REEL 178
NORWICH BULLETIN
(NORWICH, CT)

OCT 1, 1928-
OCT 31, 1928

BIBLIOGRAPHIC HISTORY

TITLE: NORWICH BULLETIN
OCLC NO.: 8766538
ON SUNDAY PUBLISHED AS: NORWICH SUNDAY RECORD, <JULY 1, 1934>-MAY 12, 1957
NORWICH BULLETIN-RECORD, MAY 19-26, 1957
NORWICH BULLETIN RECORD, JUNE 1957-MAR. 15, 1981
SUNDAY BULLETIN, MAR. 22, 1981-
VARIANT TITLES: MORNING BULLETIN, WEEKLY COURIER, <JUNE 18, 1896-JULY 5, 1900>
MORNING BULLETIN, <AUG. 30, 1900>-JUN. 7, 1904
NORWICH BULLETIN AND COURIER, JAN. 8, 1904-NOV. 19, 1930
NORWICH BULLETIN, NORWICH COURIER, NOV. 20, 1930-MAY 30, 1944
BEGAN PUBLICATION: IN 1895
PLACE OF PUBLICATION: NORWICH, CT
FREQUENCY: DAILY (EXCEPT SUNDAY), 1895-NOV 1, 1930
DAILY, NOV 2,1930-
EVENING EDITION: NORWICH EVENING RECORD, NOV. 1927-JUNE 27, 1952
SEMIWEEKLY EDITION: NORWICH COURIER, <MAR. 12, 1901>-OCT. 1927
WEEKLY EDITIONS: NORWICH WEEKLY COURIER, <1895>
NORWICH BULLETIN, NORWICH COURIER, COOLEY'S WEEKLY, NOV. 5, 1927
NORWICH COURIER-COOLEY'S WEEKLY, NOV. 11, 1927-OCT. 1930
PRECEDING TITLE: NORWICH MORNING BULLETIN
ABSORBED: NORWICH COURIER - COOLEY'S WEEKLY, OCT. 31, 1930
NORWICH EVENING RECORD, JUNE 1952
NEWS (GROTON, CONN.), APR. 1978

CONDITION NOTE

Reel # 178

The following flaws or defects occur in the original newspapers on this reel of microfilm. The existence of these problems means that some text is missing or may be difficult to read.

Occurs		Condition	Explanation
Rarely	Often		
		Mutilation	articles cut out or portions of pages or text missing
		Print cut off edge	portions of text cut away along margins
		Printing creases	blank streaks across portions of text
		Wrinkled pages	uneven page surfaces may somewhat distort appearance of the text
✓		Previous repairs	old tape or other repair covers the text
	✓	Blurred print	portions of text difficult to read or illegible
	✓	Light print	light or faded ink is hard to read on the original
	✓	Bleed-through	heavily inked words or images are seen through the back of the page
	✓	Dark print	dark or heavy ink is hard to read on the original
		Aged paper	exposure to light and air causes paper to turn brown, especially along the edges, making portions of text difficult to read or illegible
✓		Stains or spots	portions of text are obliterated or may be difficult to read

FROM THE ORIGINAL NEWSPAPERS OWNED BY:

CONNECTICUT STATE LIBRARY
AND
NORWICH BULLETIN

FILMED AS PART OF THE CONNECTICUT NEWSPAPER PROJECT,
A PARTICIPANT IN THE UNITED STATES NEWSPAPER PROGRAM

FUNDED IN PART BY:
THE NATIONAL ENDOWMENT FOR THE HUMANITIES
AND
THE CONNECTICUT STATE LIBRARY

COPYRIGHT STATEMENT

The copyright law of the United States - Title 17, United States Code - concerns the making of photocopies or other reproductions of copyrighted material.

Under certain conditions specified in the law, libraries and archives are authorized to furnish a photocopy or other reproduction. One of these specified conditions is that the photocopy or other reproduction is not to be "used for any purpose other than private study, scholarship, or research." If a user makes a request for, or later uses, a photocopy or reproduction for purposes in excess of "fair use," that user may be liable for copyright infringement.

This institution reserves the right to refuse to accept a copy order if, in its judgement, fulfillment of the order would involve violation of the copyright law.

OCT

1928

APPLIED IMAGE Inc

REDUCTION RATIO

16X

IMAGE EVALUATION
TEST TARGET (QA-4)

COMPLIES WITH MIL-M-9868D FORMAT

MAXIMUM DOCUMENT DIMENSIONS
19.0 X 22.50 IN

8"

Norwich Bulletin

1790 1928

VOL. LXX—No. 236 | POPULATION 30,689 | NORWICH, CONN., MONDAY, OCTOBER 1, 1928. | 10 PAGES — 80 COLUMNS | PRICE TWO CENTS

1,000,000 CONTRIBUTORS AIM OF REPUBLICAN PARTY

Republican National Committee Has Launched a Plan to Multiply by Ten the Number of the 1924 Campaign Contributors—Candidate Hoover Denounces the Use of the Religious Issue in the Campaign—Mr. Hoover Will Speak at Elizabethton, Tenn., Next Saturday Afternoon.

WASHINGTON, Sept. 30—(AP)—Herbert Hoover left campaign worries at his personal headquarters today while he worshipped and rested in his customarily quiet manner.

Unmindful of the reverberation of his flat repudiation of the injection of religion into his campaign for the presidency, the republican candidate attended church at the Quaker meeting house on I street, accompanied by Mrs. Hoover, their son, Allan, and a neighbor, Mrs. Charles Walcott. He spent virtually the entire afternoon in his S street home.

Having twice denounced in unmistakable terms an appeal sent to women republican workers in Virginia over the signature of Mrs. Willie W. Caldwell, national committeewoman for that state, for them to aid in saving the United States from being "Romanized," the nominee turned from that subject toward his next personal step in the campaign. His denunciation of the use of the religious issue was coupled with a repudiation by Dr. Hubert Work, chairman of the republican national committee, of such tactics, and a denial by Mrs. Caldwell that she had used such a term in dictating the letters sent out.

The candidate will leave Washington Friday to carry his campaign into the eastern Tennessee mountains where, at Elizabethton he will speak Saturday afternoon at an industrial and historical celebration. His speech for that occasion, already virtually completed, will be as nearly non-partisan as a presidential candidate could deliver in the heat of a campaign.

While Hoover rested today, the republican national committee launched a plan he endorsed for multiplying by ten the number of the 1924 campaign contributors. Dr. R. Nutt, of Cleveland, national treasurer of the organization, in announcing the plan for boosting the number of contributors to 1,000,000 made public a statement by Hoover in which the nominee declared that every presidential campaign was an important educational period in national issues and that all who are interested in the party and the issues should assist in the work.

The candidate's sally into the south will mark the delivery of the second of the four speeches on the program he has mapped out for himself.

After it will come an address in the home town of his democratic opponent, Governor Alfred E. Smith, at Madison Square Garden on October 13, and another at Boston later in the month.

REPUBLICAN STATE FINANCE CHAIRMEN

NEW YORK, Sept. 30—(AP)—Jeremiah Milbank, eastern chairman of the republican finance committee, today announced the following appointments of state finance chairmen in his territory:

Maine, Joseph W. Simpson, York Harbor, and Mrs. Anne K. Gannett, Cape Elizabeth; Massachusetts, Col. Louis K. Liggett, and Mrs. Nathaniel Thayer, Boston; New Hampshire, John G. Winant, Concord; Mrs. Nellie B. Parker, Berlin; Vermont, Redfield Proctor of Proctor, and Mrs. Blanche Bryant, Springfield; Rhode Island, J. H. Metcalf, and Adelaide Esten, Providence; Connecticut, J. Henry Roraback, Hartford.

The republican finance organization in France will be directed by Percy Peixotto.

CONFESSED THAT HE HELD KIDNAPED BOY

CHICAGO, Sept. 30—(AP)—The owner of the "Kidnap Farm" where Billy Ranieri was held prisoner for ransom has confessed he held the boy under orders from abductors who demanded $50,000 ransom, police learned today.

Andrew Cappallano, farmer of Bourbonnais, Ill., where the 10 year old boy was held 18 days, admitted his part in the affair, police said, after his arrest in Herrin, Ill., last night. His wife and four of his ten children were found in Herrin today. All were held awaiting arrival of Chicago police.

Cappallano, found at the home of his brother Frank, at first insisted he had not fled from his farm, fearing capture by police.

"Yes, I kept the boy," he said after declaring he had left the farm due to a sudden impulse to see his brother. "Yes I knew he was kidnaped and I knew they were trying to get money for him."

Then Cappallano refused to answer further questions. He denied, however, that other children at his farm were victims of extortionists, but claimed they were his own. Police said ten children were at the farm when Billy Ranieri was held there.

Billy tomorrow will see Tony Cappallano, nephew of the "Kidnap Farm" owner, who was arrested as a suspect. Police believe he may have been the driver of the car in which the boy was kidnaped.

SENATOR CURTIS ORDERED TO GIVE HIS VOICE A REST

TOPEKA, Kas., Sept. 30—(AP)—Returning home today from an arduous campaign tour of the west, Senator Charles Curtis, republican vice presidential nominee, was ordered by his physician to give his voice an immediate rest lest the remainder of his contemplated campaign be endangered.

Nevertheless, the senator announced he would go ahead with the program mapped out for him this week, and tomorrow night he will leave Topeka for Chicago where he will speak Wednesday night. He will remain in Chicago during the week, going Friday on a short trip into northern Indiana.

Senator Curtis showed the effects of his intensive two weeks of campaigning in the west as he left his private car here shortly after dawn to go to his home. A badly mashed finger, injured in an automobile door, forced him to carry his right hand in a sling. A worn out voice forced him to keep the throat under wrap of a heavy muffler, but he was smiling the old smile to the few friends he met on his early ride through the city.

BRIDGEPORT MAN'S DEATH DUE TO ALCOHLISM

WATERBURY, Sept 30—(AP)—Frank Abbott, 35, carpenter, of Bridgeport, was found dead at 10 30 o'clock this morning at the home of William Can. Negro, of Woodbury. Dr H. S. Karrmann medical examiner of Woodbury pronounced alcoholism as the primary cause of death and apoplexy as the secondary cause.

Mrs. Abbott went to Woodbury today and said her husband had left home yesterday morning to work over the week end for relatives in Roxbury district. His whereabouts since yesterday morning were unknown to her she said. It is believed Abbott spent the evening with friends an died shortly after retiring at Can's home.

State police of the Ridgefield barracks were notified and an investigation will begin tomorrow. No arrests have been made

PRINCESS ILEANA ENROLLS AS A NAVIGATION OFFICER

BUCHAREST, Sept. 30.—(AP)—Princes Ileana, who toured the United States with her mother the dowager Queen Marie, has enrolled a sa navigation officer for examinations to be held at Constanza. The admiralty has breveted her highness as "first helmsman of the fleet" and it is reported that the princess is so well qualified that she may surpass her masculine competitors in the examinations. She is the first woman in the history of Rumania to apply for a test of seamanship.

FRIENDS SAY HERBERT HOOVER HAS NO HOBBIES

WASHINGTON, Sept. 30—(AP)—Herbert Hoover has no hobbies, his friends and associates agree, and with fishing and camping trips crowded out by the pressure of campaign work he has practically no recreation, except for an occasional automobile drive.

"Doesn't Hoover ever play?" is not an unusual question around the republican presidential nominee's personal headquarters.

One of his former associates in the food administration recently answered the question.

"In Herbert Hoover," said Fred C. Walcott, republican nominee for senator from Connecticut, "both the play instinct and the building instinct the psychologists talk so much about are completely satisfied by his work. He gets as much pleasure out of it as most men do from games."

"His only hobby is having no hobbies," was the suggestion of James Francis Burke, counsel of the republican national committee.

Hoover does enjoy seeing an occasional baseball or football game, and has been to several major league games here since the opening of the presidential campaign. But he never has gone in for any outdoor sport himself except fishing.

AIMED TO EMBARRASS MRS. CALVIN COOLIDGE

NORTHAMPTON, Mass., Sept. 30—(AP)—An attempt on the part of an unidentified political joker to have some fun at the expense of local republicans and in a way that might have caused embarrassment to Mrs. Calvin Coolidge, wife of the president, on her way to church, was thwarted by police here today. Mrs. Coolidge is in this city visiting her mother who is seriously ill in a local hospital.

Sometime during the night, an old tar barrel, mounted on a box, had been placed on the lawn of Memorial hall, past which Mrs. Coolidge must pass on her way to Edwards Congregational church. On the barrel, which had been stuffed with oily clothes and with excelsior, had been painted in white letters inscriptions uncomplimentary to the republican party and to the republican presidential candidate. Police made short work of the setting before Mrs. Coolidge passed.

Mrs. Coolidge attended church accompanied by her intimate friend and neighbor, Mrs. H. B. Hillis, and in the afternoon, visited her mother at the hospital.

50,000 COMPLETE OUTFITS FOR HURRICANE VICTIMS

SAN JUAN, PORTO RICO, Sept. 30.—(AP)—An order for 50,000 complete outfits of clothing for boys, girls, women and men has been approved by Henry M. Baker national disaster relief director of the American Red Cross. These are to be made in local factories at a cost of $65,000 and deliveries are to begin by the middle of the week

The Red Cross has requested its headquarters in Washington to send 20 more nurses as well as physicians to Porto Rico.

Francisco Vizcarrondo, assistant commissioner of education, has suggested to Director Baker that the Junior Red Cross members of the United States might assist the 75,000 children in Porto Rico who were deprived of school facilities by the hurricane by funds for school lunches and school gardens. Such gifts would not duplicate the Senior Red Cross efforts to restore the badly damaged house facilities.

AUTO ACCIDENT FATAL TO BRIDGEPORT MAN

BRIDGEPORT, Sept. 30—(AP)—Edward Gleason, 18, died this morning at St. Vincent's hospital following a midnight automobile crash, Saturday, on the Post road in Fairfield in which there were two girls and two men. The car crashed with one driven by Edward Stanislaus Leany, of Fairfield, in which there were two young girls and one other young man, Nicholas Giaquindo, an occupant of the Gleason car is on the danger list of the hospital. The others escaped with minor injuries.

CABLED PARAGRAPHS

LONDON, Sept. 30—(AP)—Representations that Mrs. Aimee Semple McPherson, Los Angeles evangelist, should be barred from entering Great Britain have been made to the home office.

LONDON, Sept. 30—(AP)—England's national dog week closed Saturday with the country's 3,500,000 dogs wagging their tails in glee over the result. People were not asked to keep more dogs but to take better care of those they have.

GENEVA, Switzerland, Sept. 30—(AP)—The deduction which league of nations circles draw from the American note rejecting the Franco-British naval accord is that the United States would be willing to participate in a five-power naval conference to find a basis for naval limitation acceptable to all.

RAMSAY MACDONALD ATTACKS CONSERVATIVE GOVERNMENT

BIRMINGHAM, Eng., Sept. 30.—(AP)—The conservative government was accused of having cut obstacles in the way of disarmament by Ramsay MacDonald at a large assembly which met as a prelude to the labor party conference here tomorrow.

MacDonald, home from Canada completely recovered in health, told his audience that the United States should have been brought into the naval negotiations with France. He said that he had prepared a long statement for delivery at the conference on Tuesday which will be moved as a resolution. It calls for "drastic reductions in all forms of armaments by international agreement."

In this statement MacDonald will blame the lack of progress toward disarmament on reservations made to the Kellogg pact "against war and to pursuance of pre-war policies."

Of the Franco-British accord he will say, "this agreement was designed to give Great Britain a cruiser program which our government knew was unacceptable to the United States, and it has had a disastrous effect upon American publica pinion. The government of the United States refuses to accept it even on a basis for discussion. x x x This agreement should at once be abandoned, a preparatory disarmament commission should meet as soon as may be, and continue in public session till the draft of a treaty of disarmament is completed."

In his address today Mr. MacDonald declared that the British government should publish immediately not only the accord but the correspondence leading to it.

RUNAWAY BOYS ARE HELD FOR THEIR PARENTS

NEW YORK, Sept. 30.—(AP)—Because a policeman became suspicious when he saw them carrying extra pairs of trousers, two boy runaways from Waterbury, Conn., were sent to the Children's society tonight to wait for their parents to take them back home.

They were Louis Willford, 14, of 40 Terrace avenue, Francis Platt, 12, of White street, Waterbury. Besides the spare trousers, they had brought from home Willford's bank which still held $1.42 in pennies when a policeman found them wandering in a downtown street. The boy had broken open the bank, he said, and paid the bus fare from Waterbury to Bridgeport, where a motorist had given them a lift to New York. The boys said they were bound for Florida.

BANDITS LEFT TRAIL OF HOLD-UPS AND GUN BATTLES

LOUISVILLE, Ky., Sept. 30—(AP)—Two bandits, with two kidnaped girls in a stolen automobile left a trail of holdups and gun battles through southern Indiana Saturday night, and after engaging in a running battle with Louisville police, abandoned the car and escaped here early today.

Before they deserted the automobile under fire of two police plot cars, they slowed down long enough to throw the girls from the car and shoot a patrolman, J. W. Hardin who was standing at his call box reporting the fight to headquarters. Hardin was not expected to recover from his wounds. The identity of the two girls, said by police to have been forced into the car at New Albany, Ind., was not revealed. Neither of them was seriously injured they said.

KILLED BY WHIRLING PROPELLOR OF AIRPLANE

PORTLAND, Me., Sept. 30—(AP)—Henry Hough, 32, of Enfield, N. H., walked into the whirling propellor of an airplane at the Scarboro airport today and was killed.

Hough, an aviation mechanic during the war, had been a passenger in the plane which was piloted by Roger Q. Williams, co-pilot of the Roma which is being made ready for a trans-Atlanta flight. As Hough descended from the plane he walked around the front of it, apparently unaware of the moving propellor. Several persons shouted to him, but he failed to heed their warning.

PREMIER POINCARE SPEAKS ON REPARATIONS

CHANBERY, France, Sept. 30.—(AP)—Premier Poincare speaking here today made it clear that Germany's reparation payments must guarantee France's war debts, including those to the United States. In an address at the dedication of a monument to the war dead, the premier said:

"Concerning reparations—we must recall again that eventually settlement must equitably guarantee us through our debtors the entire amount that we have to pay our creditors and the next indemnity for our war damages."

ANCIENT AND HONORABLE ARTILERY AT TORONTO

TORONTO, Ont., Sept. 30—(AP)—Members of the Ancient and Honorable Artillery company of Massachusetts, here for their annual goodwill visit to some point outside the United States, today participated in memorial services for Canadian war dead at the Genotaph which fronts the city hall.

Yesterday the visitors were escorted on a tour of the city by the Canadian Grenadiers. Tomorrow they will stage their annual field day exercises at Toronto University stadium and on Tuesday night they will have their annual banquet. On Wednesday the delegates will be luncheon guests of Toronto's Service clubs.

TWO YELLOW CAB GARAGES IN CHICAGO WERE BOMBED

CHICAGO, Sept. 30—(AP)—Two Yellow Cab company garages were bombed simultaneously tonight. Police fear the outrages are reprisals for the fatal shooting last week of a Checker Taxicab driver by a Yellow Cab chauffeur.

Lindbergh, Hughes, Chapman Get Medals

Awards Are Made for Distinguished Service This Year—To be Presented October 27.

NEW YORK, Sept. [illegible] Col. Charles A. Lindbergh, f[illegible]retary of State Charles Eva[illegible]s, and Frank M. Chapman [illegible]ogist, will receive the Roose[illegible]als for distinguished service t[illegible]ear, James A. Garfield, president of the Roosevelt Memorial association, announced tonight.

Lindbergh is to be honored for the example he has given American youth; Mr. Hughes for his work in administering law, and Dr. Chapman for his studies of American bird life.

The presentations are to be made October 27, the seventieth anniversary of Theodore Roosevelt's birth, at a banquet at Roosevelt House, the former president's birthplace. The medal, designed by James Earle Fraser, is three inches in diameter and of solid gold. It shows on one side the head of Roosevelt and on the other a flaming sword with the motto: "If I must choose between the righteousness and peace, I choose righteousness."

Of Lindbergh, Mr. Garfield said:

"To a generation, hearing on all sides that money is the standard of success and that the way to achievement and fame lies through aggressive self-seeking, publicity and the cultivation of the polite vices, Charles Lindbergh, living cleanly, scorning publicity, putting aside offers of untold wealth, came and achieved such a triumph as no young man in the world's history ever achieved before."

CARNES ANXIOUS TO GET BACK IN PENITENTIARY

WINNIPEG, Man., Sept. 30—(AP)—Clinton S. Carnes, former treasurer of the Southern Baptist Home Mission board, whose funds he is charged with embezzling, urged authorities here tonight to expedite his return to Atlanta.

Now that he has come to the end of his fugitive trail, he wants to get back to Georgia and answer charges growing out of his peculations which he denies will total the estimated $1,000,000 suggested by preliminary investigations.

Denied to newspaper interviewers, Carnes spent the Sabbath in his cell, much of the time nervously pacing its narrow confines, repeatedly asking when officers would arrive from Atlanta to return him to that city.

Police here told him that the officers from Georgia likely will arrive tomorrow. Carnes has said he would not oppose extradition.

Asked what had become of the funds, Carnes told police they said, that the greater portion had gone to persons who knew his past as "hush money." Frequently they threatened to bring to light his prison record, and large payments were necessary to satisfy their demands.

CHARGED WITH STEALING $3,000 WORTH OF JEWELS

HARTFORD, Sept. 30—(AP)—A youth who drove off with a new sedan on Ashley street, near St. Francis' hospital today at 5 p. m., not only will be held for the theft of the car if he is caught but also will be charged with stealing $3,000 worth of jewels, according to the police.

Louis S. Myers, of 124 Mapleton street, owner of the machine, left it for only five minutes while he went inside the hospital to look at the new born baby of a friend. In that short interval a bare-headed young man, wearing a dark suit, was seen to enter the car and drive quickly away.

Myers, a salesman for the Attleboro, Mass., Jewelry Co., told Detective Sergt. Charles J. Hallissey and Detective Peter A. Anderson, that two black cases in the car contained all his samples of lodge emblems.

BRANDS SMITH AGITATOR FOR LEGALIZED LIQUOR

NEW YORK, Sept. 30.—(AP)—D. Leigh Colvin, chairman of the prohibition part national committee, said tonight that Governor Smith's Milwaukee speech revealed the democratic nominee as an "agitator for the return of legalized liquor."

"The governor's address in Milwaukee" he said, "made it clear that he proposes to use the presidency to agitate for the return of legalized liquor." The American people do not want an agitator for liquor in the white house."

HANDCUFFED WATCHMEN AND CRACKED TWO SAFES

CINCINNATI, Sept. 30—(AP)—Four robbers entered the Wadsworth Watchcase Manufacturing Co. building here last night, handcuffed two nightwatchmen, cracked two safes and escaped with gold bullion and watchcases estimated to be worth between $50,000 and $60,000.

The robbery was discovered this morning when a day watchman went to the plant and found the two night watchmen blindfolded and handcuffed together.

AMELIA EARHTRT THREE HOURS OVERDUE IN FLIGHT

SALT LAKE CITY, Sept. 30.—(AP)—Amelia Earhart, who hopped off from Glendale, Ca., for Salt Lake City this morning and failed toarrive here, took off from Las Vegas, Nev., at 12.45 p. m., Pacific time, according to a report received here tonight by the Western Air Express. Efforts to locate the flier who is now more than three hours overdue have proved futile.

AFTER WORLD'S RECORD FOR ENDURANCE FLIGHT

SAN DIEGO, Calif., Sept. 30—(AP)—At 7 o'clock tonight, William Brock and Edward Schlee still were in the air here in their effort to break the world's endurance flight record. The big Bellanca plane rose to an altitude of 1,000 feet at nightfall after having flown most of the day at an altitude of 200 feet or less. The fliers had been in the air nearly 37 hours.

SIX LIVES TOLL OF GRADE CROSSING ACCIDENT

BRISTOL, Pa., Sept. 30—(AP)—Six persons, three men and three women, were killed tonight when their automobile was struck by a Pennsylvania railroad passenger train here.

Some Prohibitionists To Vote For Hoover

Party Candidates Will Run, But Not Under the Auspices of the National Committee.

NEW YORK, Sept. 30—(AP)—The prohibition party entered the political lists this summer with duly nominated candidates for the presidency and vice presidency.

Those candidates are still running for office, but not under the auspices of the national committee of their party.

The split came after Herbert Hoover's acceptance speech, a speech which prohibition leaders previously had said would decide whether the party would keep its candidates in the field.

Satisfied with Hoover's stand on prohibition as expressed in his acceptance address, the prohibition national committee decided to swing support of their party to the republican candidates and withdraw their own standard bearers.

But this decision failed to meet with the approval of the prohibition candidates, William Varney of Rockville Centre, N. Y., and James A. Edgerton of Alexandria, Va., and they have continued in the race under the auspices of the "Varney-Edgerton committee," composed of prohibitionists in disagreement with the stand of their national committee.

The national committee, headed by D. Leigh Colvin of New York, plans to spend a campaign fund of $100,000 to help the republican party against the democrats, with whose prohibition policy they are in complete disagreement.

"Smith could not, if he were elected, change the eighteenth amendment or the Volstead act," Colvin said in a statement, "because he would have a dry congress. But his election would encourage the lawless faction which would suppose that it had a friend in the president."

The committee is of the opinion that New York will go for Hoover if the upstate vote can be brought out and will spend much of its effort and money for that purpose, especially to get out the woman vote.

"Women are more interested in the prohibition phase than in the other outcomes of the election," Colvin said, "and we believe they will come out stronger this year than ever before."

Colvin expressed the opinion that the solid south would relinquish its democratic solidity this year to vote for Hoover. He said he was confident that Hoover would carry Florida, Georgia, Alabama, Virginia and Texas, and that he thought Mississippi and South Carolina were "waking up."

Although the prohibition party, except those members which have split to the Varney-Edgerton faction, are supporting the republican national ticket it has not committed itself as to local tickets.

The prohibition party was organized in 1869 and is now active in four-fifths of the states. It estimates that it controls in the neighborhood of a quarter of a million votes.

POLITICAL SPEAKERS ON THE RADIO TODAY

NEW YORK, Sept. 30—(AP)—Tomorrow's political speakers on the radio will be:

Gov. Alfred E. Smith, speaking at the New York democratic convention at Rochester, at 10 p. m., eastern standard time over seven eastern stations of the National Broadcasting chain.

Gov. Albert C. Ritchie of Maryland over the Columbia Broadcasting chain at 8:30 p. m., eastern standard time.

William Church Osborn, temporary chairman of the New York state democratic convention, at 1 p. m., eastern standard time, from Rochester.

Mrs. Peter Goelet Gerry over the National Broadcasting Co. chain to Omaha, Neb., at 10:30 a. m., eastern standard time, from station WJZ.

Mary Van Kleeck, on "Governor Smith and Women in Industry," from station WFCH, New York, at 8 p. m., eastern standard time.

United States Senator William E. Borah from Minneapolis over station WEAF of the National Broadcasting Co., 9 to 10 p. m., eastern standard time.

The seven stations which will broadcast Governor Smith's speech are:

WJZ, New York; WBZ, Springfield; WBZA, Boston; WHAM, Rochester; KDKA, Pittsburgh; WGY, Schenectady, and WGR, Buffalo.

SIX PERSONS INJURED WHEN AUTO HIT TRUCK

MIDDLETOWN, Sept. 30.—(AP)—Six persons were injured, two seriously, here tonight when an automobile driven by John McKenna, of 843 Hale street, Bridgeport, struck a truck loaded with woon on the New Haven turnpike in Northford.

William Selmers, 13, and Thomas Jones, 47, both of Bridgeport, suffered fractured skulls when a piece of wood struck first the boy and then the man, in the head. They were taken to Middlesex hospital. Mrs. McKenna, Mrs. Jones and Charles Selmers were bruised and shaken up but were released from the hospital after receiving emergency treatment.

CHARLES EVANS HUGHES RETAINED BY CONNECTICUT

HARTFORD, Sept. 30.—(AP)—Charles Evans Hughes, former justice of the United States supreme court, and special master of that tribunal for hearing the Chicago Drainage Canal case, has been added to the Connecticut legal staff in the suit to stop the proposed diversion by Massachusetts of waters of the Ware and Swift rivers. The appointment of Mr. Hughes as special assistant attorney general was made by Attorney General Benjamin W. Alling with the approval of Gov. Trumbull.

MAN LOST HIS LIFE IN SMALL FIRE IN HIS HOME

PLAINVILLE, Sept. 30.—(AP)—Gunther F. Richter, 51, lost his life today in a fire which caused less than $100 property damage at his home. A boy passing the house where Richter lived alone early this morning, saw smoke coming from a bedroom window. He called the fire department and when the house was entered, Richter's body was found fully clothed on a bed which was in flames. The man was dead

Three daughters, a son, and several step-children survive.

BRIEF TELEGRAMS

Richard Loeb and Nathan Leopold under life sentences in Joliet, Ill., for the murder of Bobby Franks, denied they were "pampered pets" in the state prison.

Dr. Caroline A. Yale, president emeritus of the Clarke school for the deaf in Northampton, Mass., and a pioneer in the teaching of the deaf, celebrated her 80th birthday Saturday.

Mrs. Mary Fenn, widow of the late Judge Augustus H. Fenn, died at her home in Winsted at the age of 80. Judge Fenn presided in both the superior and supreme court of the state.

The body of Mrs. Katherine McGrath Clark, found murdered near Spokane, Wash., last week, arrived at the home of her mother in New Canaan, yesterday. Funeral services will be held on Tuesday.

Judge Samuel Utley of Central district court Saturday observed his 85th birthday anniversary, and his 46th year on the bench, by presiding, as usual, over the session of his court in Worcester.

Premier Eleutherios Venizelos arrived at London from Paris last night, continuing the series of diplomatic visits to European statesmen which he began in Rome where a treaty of friendship and conciliation was signed.

Benefit performances expected to net $500,000 for Florida hurricane sufferers will be held within the next ten days at each of the 1,200 theatres controlled by the Publix Theatre corporation, Sam Katz, president of the company.

Governor Smith cannot make the democratic party "politically wet" and Herbert Hoover cannot make the republicans "honestly dry" Norman Thomas, socialist presidential candidate, asserted in a statement in New York.

Commander H. C. McDonald, English aviator who arrived at Harbor Grace, N. F., last week to prepare for a solo trans-Atlantic flight to Ireland, made a successful trial flight in his British Moth plane yesterday afternoon.

Dr. John P. McConnell, president of the Virginia Anti-Saloon league, has announced his intention of supporting the entire democratic ticket, asserting that "the national election is not a referendum on the prohibition question."

From the heart of enemy territory and in the home state of Senator Curtis, his rival for the vice presidency, Senator Joe Robinson today will raise his voice in protest "against the republican record toward the farmers of the nation."

Increased use of electric current has developed an increasing loss problem for fire underwriters, Herbert E. Maxson, vice-president of the Continental Insurance company, said after an investigation of the causes of current fire losses.

Two hundred residents of Bennington, Vt., including firemen and members of the national guard, searched the surrounding hills in an effort to find Charles E. Wright, 30, who has been missing from his home since Wednesday.

Alanson B. Houghton, American ambassador, who was selected by the republican party of New York as its candidate for U. S. senator, announced in London that he would accept the nomination and return as soon as possible to enter the campaign.

Members of the freshman class of Yale were urged to devote themselves to their studies and not become "absorbed in some trivial, extraneous activity," by President James Rowland Angell in his matriculation address delivered in Battell chapel.

Octave Robillard, aged 38 years pleaded not guilty to the charge of murdering Mrs. Loretta Froment, aged 33, of Bellingham, the night of September 21, when arraigned in Franklin, but probable cause was found and he was held without bail.

Two leaders in the 1925 Druse rebellion against the French protectorate in Syria are again in the field. The Kata brothers broke into the Ghuta plain near Damascus, one of the main seats of the Druse war and a famous garden district near the Syrian capital.

A three-alarm fire, which wrecked the four-story brick building of the United States Oil company on South Water street, Providence, threatened the entire east side of the upper harbor of Providence before it was brought under control Saturday morning.

Selwyn Z. Bowman, 89, former congressman and a prominent lawyer, died in Framingham, Mass., after a year's illness. Mr. Bowman was elected to congress on the republican ticket in 1878 and 1880, representing the fifth Massachusetts congressional district.

A private room in the soldiers' home at Noroton, Conn., furnished by the Connecticut departments, Sons of Civil War Veterans and its women's auxiliary, was dedicated yesterday with members of the organization from all parts of the state in attendance.

A program of 33 speeches in 34 days, covering the country from Ohio to California and from Minnesota to New Mexico, was announced by the democratic national speakers' bureau for Senator Joseph T. Robinson of Arkansas, democratic vice presidential nominee.

John Carey, 34, of 489 Amsterdam aevnue, New York, died in Springfield hospital of internal injuries suffered Friday night when he either fell or was jostled from the platform of a train at Union station. He was on his way to Holyoke to attend the funeral of a relative.

Asserting that he did not expect to be elected, Norman Thomas, socialist candidate for president said in an address in Camden, N. J., that there is little difference between the democratic and republican parties. Neither of them plays up to labor, but always to big business.

Owen D. Young, chairman of the board of directors of the General Electric company, in a statement made public yesterday said he is supporting Governor Smith for president because he is "a liberal in the truest sense and * * * I think it would be helpful to put the liberal party in power."

N. Y. DEMOCRATS LOOKING FOR A CANDIDATE FOR GOV.

Franklin D. Roosevelt and State Senator Wagner Are Much Talked About, But It is Generally Believed That Neither Will Consent to Become a Candidate—There Are a Number of Active Contenders for the Nomination.

ROCHESTER, N. Y., Sept. 30.—(AP)—For the first time in ten years the democratic party of New York state is hunting for a candidate for governor.

Since 1918, Alfred E. Smith has received the unanimous support of the party workers, but now that the governor is the national standard bearer of his party, the state leaders here tonight for the opening of the convention tomorrow were casting about for a gubernatorial nominee.

Franklin D. Roosevelt, former assistant secretary of the navy, and United States Senator Robert F. Wagner, were much talked about, but it is generally believed that neither of them would consent to become a candidate, Mr. Roosevelt for reasons of health, and Senator Wagner because he believes he can be of greater service in the senate.

Active contenders are George R. Lunn of Schenectady, at present a member of the public service commission and formerly lieutenant governor; Peter G. Ten Eyck, of Albany, former member of congress; Representative Meyer Jacobstein of Rochester, former State Senator Nathan Straus, Jr., of New York and State Senator William Lathron Love of Brooklyn, were active contenders.

Others mentioned include Judge Thomas C. T. Crain of New York, Judge Townsend Scudder, fromer Attorney General Carl Sherman of Buffalo and George Albert Wingate of Brooklyn.

GOV. SMITH COMPLETES FIRST STUMPING TOUR

GOVERNOR SMITH'S TRAIN EN ROUTE TO ROCHESTER, N. Y., CHICAGO, Sept. 30.—(AP)—Convinced that his first stumping tour has netted him votes, Governor Smith was headed toward home tonight, with only a stop-over at Rochester for the New York state democratic convention between him and a few days' rest in the seclusion of the executive mansion in Albany.

The presidential nominee of the democrats said good bye this afternoon to Milwaukee where last night he rinned into prohibition and called for the modification of the 18th amendment and Volstead act on a state's rights basis. Before sundown his long special train on the next to the last lap of a 6,000 mile journey, moved through railroad yards in Chicago and pointed its nose toward the east.

Less than a half dozen stops all for operating purposes were in the schedule before arrival tomorrow morning in Rochester, when Governor Smith will start conferences with democratic leaders chiefly with a view to shaping up the state ticket, and tomorrow night will address the convention.

He said today that he would discuss the political situation in his home state, and would discuss the "record" but declined to be drawn out either as to the probably makeup of the democratic slate or the nominees put in the field yesterday by the New York republicans.

FIVE PERSONS KILLED AT A GRAD ECROSSING

NEW YORK, Sept. 30.—(AP)—Five persons were killed and four injured today when a Long Island railroad train demolished an automobile at a grade crossing a mivle east of Massapequa, L. I.

Those killed were George Schwartz, 30, driver, Hempstead; L. L. Eleanor Rohling, 18, Madeline Doeltel, 10, Mildred Stenholm, 16, and Dagmar Stenholm 12, all of East Hempstead.

The injured were Valborg Stenholm, 18, Ramond Mellor, 18, Brooklyn; Alice Doeltel, 12, and Priscilla Dottel, 7. All were suffering from burns and lacerations.

The accident occurred at a grade crossing protected only by a warning sign. The train bound for Babylon, crashed into the machine and hurled it 400 feet.

Some of the occupants of the car fell against the third rail and identification was made difficult by burns. Power was shut off on both tracks and service was paralyzed for more than an hour.

SUSPECTED BOOTLEGGER AND POLICEMAN INJURED

SAWTELLE, Calif., Sept. 30.—(AP)—A restaurant operator and a patrolman who had gone to his home to search for liquor last night locked in a death embrace and shot each other to death.

Patrolman John F. Brinnegar, 30, was found dead with a bullet in his back while suspected bootlegger, W. F. Bard, was locked in the officer's arms near death from two bullets in the abdomen. Beard died a few minutes after detectives arrived at the urgent call of a neighbor.

LINDBERGH FLEW FROM CHICAGO TO CURTIS FIELD

CURTIS FIELD, N. Y., Sept. 30.—(AP)—Col. Charles A. Lindbergh arrived here today in a flight from Chicago accompanied by Parmalee Herrick, son of Ambassador Myron T. Herrick and Harry Knight of St. Louis.

The last leg of the flight was made today from Hazleton, Pa., where Lindbergh landed last night because of fog after taking off from Cleveland.

Col. Lindbergh declined to comment on a report that he was engaged to marry Miss Blanche Satchel. When asked about it his only reply was "that is interesting, tell me some more about it."

NO MORE TIPPING HOTEL EMPLOYES IN SPAIN

MADRID, Sept 30.—(AP)—This is the last day for tipping hotel employes in Spain. Members of the hotel association, meeting here, decided to place an immediate ban on gratuities. The order will apply to hotels, resaturants and casinos in the cities of Madrid, Toledo, Avila, Ciudad Real, Cuenca, Guadalajara and Segovia, as well as in provincial hosteries. Not content with this emancipation of the tourist, the hotel men decided to continue to study the proposal to abolish tips in cafes and beer shops.

MRS. SLADE APPOINTED 38 STATE CHAIRMEN

NEW YORK, Sept. 30.—(AP)—Mrs. F. Louis Slade, chairman of the women's national committee for Hoover, today announced the appointment of 38 state chairmen. They are charged with directing state committees in a get-out-the-vote campaign.

Appointments for New England were: Mrs. Henry Sharpe, Providence, R. I.; Mrs. Robert W. Lovett, Boston; Miss Elizabeth Clement, Rutland, Vt., and Mrs. Mary Ticker, Brattleboro, Vt.

REPUBLICANS CONDUCTING ACTIVE CAMPAIGN IN SOUTH

WASHINGTON, Sept. 30— (AP) — Chairman Hubert Work of the republican national committee tonight announced that "for the first time in years an active campaign for the presidency is being conducted in the south" by his party.

The advices reaching the chairman, were reported by him to show that "in some of the states" in the south Herbert Hoover, the party's presidential nominee, "undoubtedly is in the lead at the present time."

The statement of Chairman Work was based on a report submitted to him by Horace A. Mann in charge of republican southern division organization work. Mann's report covered the activities of the Hoover campaign in Dixie, embracing nine states—North and South Carolina, Georgia, Florida, Alabama, Mississippi, Louisiana, Tennessee and Kentucky.

Mann's report made the prediction that Hoover is gaining increasing support in the south which "will continue to increase and will result on election day on our not only obtaining electoral votes from the south but a majority of all the votes the south will cast."

Mann based his prognostications upon reports made to him by the party's campaign managers in the nine states.

"Notwithstanding a daily press almost unanimously closed to us," Mann's report continued, "it is my information that the southern electorate is turning to Mr. Hoover in increasing numbers daily.

"The entire electoral vote of Florida was claimed in the report to me 'without question,' for Hoover." There was no report on the situation in South Carolina, but a Hoover victory was predicted in the other states by the respective state campaign managers.

SAFE BLOWN IN DEPT. STORE IN PAWTUCKET

PAWTUCKET, R. I., Sept. 30—(AP)—Two daring and efficient robbers today blew open the safe of the David Harley Co. department store, after overpowering a watchman and a window washer, and escaped with more than $2,000 in cash and checks.

The robbers rang the bell of a side entrance to the store. When Harvey Turner, the watchman, opened the door the men grabbed him and, after handcuffing him to a post, proceeded to blow the safe. Six charges of explosives were used and several hundred rugs and window shades from the store stock were utilized to deaden the sound.

The robbers were interrupted by the arrival of Michael Poleszyzuk, who explained that he usually washed the store windows on Sunday. He was politely invited to enter and was overpowered and handcuffed to Turner. Both were gagged. With their victims looking on, the robbers finished their work and departed. Turner and Poleszyzuk succeeded in removing the gags and attracted attention by their cries.

PRISONERS SURPRISED IN ATTEMPTED JAIL BREAK

BOSTON, Sept. 30—(AP)—An attempted jail break which authorities believed was intended to result in a general delivery of prisoners, was thwarted here today when two guards at the Deer Island house of correction surprised three inmates of the solitary confinement house in the act of prying open an outside door after they had sawed their way out of their cells.

The prisoners were Carl A. Gillis, 24, of Somerville; Arthur McCrossin, 22, of Roslindale, and John McCloskey, 26, of Dorchester. All are serving terms of from one to four years and had been committed to solitary confinement cells.

When the three were discovered, jail authorities said, they ran back to their cells and feigned sleep and a guard who listened, unknown to the prisoners, said that he overheard two planning the details of a general delivery of prisoners.

17-YEAR-OLD BOY KILLED IN COLLISION OF AUTOS

KENTVILLE, N. S., Sept. 30—(AP)—An automobile collision resulted today in the death of a 17-year-old boy and serious injuries to Miss Annie Stewart of Grand Pre, president of the Federated Women's Institutions of Canada and of the King's County Liberal association.

Paul McMahon, son of A. E. McMahon, former president of the United Fruit Co. of Nova Scotia, was fatally injured when the automobile he was driving collided with that operated by Miss Stewart. Five other occupants of the two machines escaped with minor injuries.

WOMAN AND THREE CHILDREN WERE BURNED TO DEATH

LOCK HAVEN, Pa., Sept. 30.—(AP)—Mrs. Minnie Shadle, 50, and three children were burned to death in a fire which destroyed their home at McElhatten, early today another child was seriously burned. The oldest son who found the lower part of the house a mass of fl

WILLIMANTIC

Office 824 Main Street. Telephone 1131-2.

CITY ENGINEER MITCHELL DIES FROM SHOCK

(Special to The Bulletin)

WILLIMANTIC, Sept. 30—Robert E. Mitchell, engineer of the city of Willimantic for the past quarter of a century and widely known in engineering and surveying circles throughout the state died at his home, 16 South Park street at 5:20 o'clock Saturday morning following a shock. He was found in a paralyzed and unconscious condition in his bed Thursday morning, having retired in apparently good health the night previous. He failed to regain consciousness. The entire community had noted his condition with each passing hour since Thursday morning and death brought much sorrow throughout the city.

Robert Ernest Mitchell was born in Ashford, March 26, 1875, the son of Kim and Harriet Parker Mitchell, both now deceased. The latter belonged to a very old New England family, her great-grandfather Ephraim Squires, participating in the battle of Bunker Hill and fighting for the cause of independence throughout the Revolutionary war. Another ancestor of a long line of New England ancestry, was Colonel Squires, a commissioned officer in the War of 1812.

Robert Mitchell was educated in the district school of Ashford and in the Windham grammar schools having removed to Willimantic with his family when he was seven years of age, in 1882. He completed his studies at Windham high school and made his initial step in the business world by entering the office of Robert Fenton, a civil engineer, under whom he served a four-year apprenticeship. Equipped with practical experience to supplement his theoretical knowledge he continued his study of surveying and civil engineering during four years spent in the office of H. D. Cord, embarking into the practice of civil engineering and surveying in November, 1900. He gained a good clientele and throughout the intervening years to the time of his death his business was continuously successful. For the past 25 years he filled the office of city engineer to the best interests of the community, exercising caution in city planning yet always a staunch supporter of any measure that was safely for civic progress and growth.

Mr. Mitchell was united in marriage to Miss Myrta Jennie Taft of this city on November 29, 1910. One child was born to them, Miss Harriet Myrta Mitchell, now a student at Windham high school. Besides his wife and daughter the deceased leaves one brother, John L. Mitchell of Ohio; four sisters, Mrs. Eva J. Johnson of Hartford, Miss Ella M. Mitchell of Bridgeport and Mrs. Mary Mitchell Bashore of this city and Harriet Mitchell of Bridgeport; and six cousins, Charles Mitchell of New Bedford, Mass., Robert Mitchell of Brattleboro, Vt.; William Mitchell of Worcester, Mass., Mrs. Frank Lavallee of Gardiner, Mass., Mrs. George W. Maine of South Manchester and Mrs. Emma Towne of South Manchester.

Mr. Mitchell was a member of St. Paul's Episcopal church and served as vestryman for several years. Fraternally he was connected with Masonry, being a prominent member of Eastern Star lodge, No. 44, O. E. S.; Trinity Chapter No. 4, R. and A. M.; Olive Branch council, No. 10, R. and S. M.; St. John's Commandery No. 11, K. T. and Radiant Chapter No. 11, O. E. S. He was also affiliated with the Consistory in Norwich. He was a past noble grand of Obwebetuck lodge No. 16, I. O. O. F., and also a member of Windham Encampment, No. 10. He was a past master of the Masonic branches, member of Willimantic lodge No. 1311, B. P. O. Elks and also belonged to the chamber of commerce.

When he was but 21 years of age he served as councilman and later was first selectman of the town of Windham for four terms. Politically he was a democrat. He had been affiliated with the fire department for 23 years having served four terms as foreman during the days of volunteer service, in the Alert Hose company No. 1. He was ever loyal and true to the trusts reposed in him as a public official. While the ambitions and the determination which carried him through his studies to a successful business never failed him, yet he always held uppermost the rights and desires of those with whom he came in contact whether in public or private dealings.

The prohibition issue with its relation to the coming national elections will be discussed at an informal complimentary luncheon to be given by Manufacturers' and business men's committees of the Anti-Saloon league of America at the Nathan Hale hotel next Thursday noon. The speakers will be George W. Morrow, field secretary of the league who will speak on The League's Second Campaign—Tragic Questions of 1928—Our Next President and Prohibition and Robert P. Carson, Chautauqua lecturer and Colorado democrat, whose subject will be Why I Shall Scratch My Ticket. The committee on invitations for the luncheon consists of: Rev. F. C. Williams, chairman, Mrs. Mary L. Stearns, secretary; Mrs. Gladys Alford, Mrs. C. C. Case, First Selectman Ernest P. Chesbro, Rev. H. H. Critchlow, Edwin F. Cross, Mrs. R. H. Fenton, Mrs. J. H. Fullerton, Earle K. Haling, Rev. T. H. Jones, H. C. Lathrop, Rev. D. W. Lovett, Mrs. Ida M. Pegrum, Rev. B. B. Sanger, Mrs. Jennie R. Scripture and Rev. A. S. Wheelock

Daniel Devine, elderly resident of this city, died at his home, 192 Jackson street early Saturday morning after a brief illness. He was a native of Manchester but had resided here for many years. He was the son of Dennis and Johanna Riley Devine. The deceased was formerly a horse trainer and rider on the Grand Circuit for many years, retiring recently. He leaves four sisters, the Misses Ellen, Catherine, Bridget and Margaret Devine, all of this city.

Noting her approaching marriage to Pierre E. Marrotte, Miss Leona Obara was tendered a miscellaneous shower at her home, 79 Main street Friday evening by 35 of her friends. Miss Obara was presented with many valuable gifts. Present were the Misses Leona and Elsie Normandin, Helen and Anna Flubacher, Jennie Sagel, Rose Scholaska, Estella Michaud, Anna and Rose Kaplan, Bridget and Stella Cichon, Claire, Ethel and Mary Mathieu, Helen Kansek, Helen Stygar, Grace and Myrtle Nichols, Jennie Wilk, Helen Curol, Marie Kiosoeki, Mary Sroka, Minnie Bycel, Delia, Mary and Helen Rajchel, Anna Rodper, Josephine Trusks, Josephine Gallus, Josephine Gallus, Josephine and Jennie Seretny, Edith Obara, Mary Gallus and Jerry Komay of Norwich and Leona Obara.

Albert Squires died at his home in South Coventry Saturday afternoon. He was born November 8, 1888, in South Coventry, a son of Frank and Fannie Trask Squires. Besides his parents he leaves his wife and seven children: Florence, Albert Lewis, Helen, Edna, Ernest, Raymond and Shirley Squires, all of South Coventry; one uncle, Arthur J. Squires of South Coventry and several cousins.

Robert E. Higgins, formerly of this city and well known athlete and Miss Annette Marchessault of Fall River, Mass., were married in that city Saturday. After the ceremony they left to attend the world's baseball series in New York city. They are to reside at 284 Bank street, Fall River. Mr. Higgins, who was with the American Thread company mills here is now affiliated with the Kerr mills of that company in Fall River.

Mrs. C. E. Spaulding, widow of the late Frank C. Spaulding of South Coventry, died at the Wallingford Masonic Home Thursday night. Burial was in the family plot in South Coventry at 2 o'clock Saturday afternoon. She leaves a son, Frank A. Spaulding of Saranac Lake, N. Y., and his two children, Ruth and Frank Spaulding.

HEAVY VOTE EXPECTED TODAY IN ELECTIONS

(Special to The Bulletin)

WILLIMANTIC, Sept. 30—The stage was made ready today for the town of Windham biennial elections tomorrow (Monday). The polls will be open from 6 a. m. to 5 p. m. Headquarters of both parties have been established near the polling places and voters who have not had the opportunity to familiarize themselves with the operation of the voting machines are urged to call at headquarters or study blank ballots to familiarize themselves with the manner of voting. With over 6,666 names on the lists and in view of increasing interest in the local elecations politicians claim that only inclement weather will stand in the way of a record-breaking vote. As a result of the use of the machines it is hoped that the final returns will be made public within one hour and one-half or two hours after the closing of the polls at 5 o'clock. The final returns will be compiled in the first district voting quarters at the town building. Voters residing in the outlying districtsm of the town will vote as follows: Residents in the limits of South Windham, at the booth in the fourth district on Pleasant street; voters in North Windham and Windham Center in the third district booth on Milk street, Carey Hill section.

The report of the board of selectmen, Ernest P. Chesbro, C. Arthur Keeney and Jeremiah C. Healy of the official business transacted during the past year ending September 15, is given as follows:

Orders

Borrowed money, current account	$104,000.00
Highways	9,461.33
Almshouse	10,731.19
Outside poor, $25,361.76; tuberculosis hospital account, $1,290.05; treasurer Welfare Bureau, $960.00; St. Joseph's hospital account	28,117.97
School property	326.11
Expense in selectmen's office	2,783.01
Expense in town clerk's office	350.19
Election expenses	3,692.96
Assessing and collecting	5,950.92
Cemeteries	5,547.04
Bridges	1,226.29
Old town hall	25.11
Insane and idiotic	6,677.83
State and county tax	20,336.12
Miscellaneous	6,736.47
Registrar of vital statistics	1,298.76
Town building	9,488.76
Widows' pensions	1,346.46
Trade school appropriation	51,913.00
Special appropriations	10,950.00
	$177,204.09
Total amount of orders	$281,204.09
Deduct borrowed money	$164,000.00
	$177,204.09

The loss of one hour's sleep which occurred last spring when daylight saving time took affect and which so many good citizens had forgotten about, came in handy when it was returned overnight with the turning back of the timepieces to standard time. All activities are now on standard time and in accordance with this the New Haven railroad has issued the new fall time table of passenger trains. The new table shows some changes including: Trains for Hartford and New York to leave at 7:05, 11:17 a. m., 2:07, 4:07, 6:07 and 8:07 p. m daily except that those leaving at 7:05 a. m. and 4:07 p. m. will not operate on Sundays. Trains for Boston will leave daily at 7:54 and 10:06 a. m., 1:06, 3:55 and 7:18 p. m., with the exception of the one leaving at 1:06 p. m., which will not operate Sundays. The usual schedule of two trains over the Central Vermont railway leaving week days southbound for New London and way stations at 10:55 a. m. and 5:24 p. m. will continue.

Owing to the fact that many sportsmen secured the combination fishing and hunting licenses in the spring, the office of the town clerk did not experience any rush for hunting licenses for the official opening of the season October 1.

Paul, six year old son of Mr. and Mrs. Pietro Valone of 13 Jackson Place was treated at St. Joseph's hospital for bruises about the face at 11 o'clock Saturday forenoon after he had been struck by the left rear fender of a Ford car owned and driven by John Hoffman of 14 Lewiston avenue on Jackson street. The boy ran out from the sidewalk in front of the Polish Corporation store between two parked cars and into the side of the Hoffman machine.

Notice of the caucus of the republican party to nominate candidates for representatives and candidates for justices of the peace has been issued by Mayor Charles A Gates to be held at the town hall at 8 o'clock Wednesday evening, October 10.

The body of Nellie R. Palmer who died in Montville Wednesday was conveyed to the Willimantic cemetery Friday afternoon at 3:15 oclock, for burial. A committal service was read by Rev. H. H. Critchlow of the Methodist church. The deceased was a former resident of this city.

Attorney George LeWitt, past president of Jehuda Hallvi lodge, I. O. B. B. of New Britain and candidate for secretary of state on the democratic ticket will be the speaker at a meeting of Lodge No. 1082, I. O. B. B. to be held in Odd Fellows' hall next Wednesday evening.

Miss Ellen Jacobs, daughter of Mr. and Mrs. Levern G. Jacobs and employed in the local Western Union Telegraph company office has returned from a ten week's course of study in telegraphy at Rahway, N. J.

Principal and Mrs. George H. Shafer entertained Mr. and Mrs. D. A. Green of Norwalk for the week end.

John P. McQuillan, formerly of this city, has been transferred here to take over the sales service in this territory of a washing machine company, with which he had been affiliated in other cities for the past four years.

Mr. and Mrs. C. E. Chamberlin have been entertaining Mr. and Mrs. A. E. Cherry of Dorchester, Mass.

Dr. and Mrs. F. C. Willcox left today for a two weeks' trip to the White Mountains.

Mrs. H. T. Parke and daughter Miss Edith T. Parke spent the week end in Farmington.

Christopher M. Case and sister, Miss Elizabeth M. Case were week end guests of Postmaster Alber. N. Colgrove and family in Waterbury.

Principal and Mrs. Frederick N. Noble spent Saturday with friends in Boston, Mass.

The Misses Marie and Lea Turcotte and Miss Bernadette D'Auteuil are spending a week visiting in Quincy, Salem and Boston, Mass.

Mr. and Mrs. Willard H. Smith had as week end guest, Mrs. Abijah Catlin of Hartford.

Miss Tharsilla Sullivan, member of the faculty of the New Milford high school spent the week end with her parents, Mr. and Mrs. M. E. Sullivan

WESTERLY

FIRE ALARM GOES BAD—PAPALIA STOCK DESTROYED

(Special to The Bulletin)

WESTERLY, R. I., Sept. 30—The fire which started in the news office and barber and tobacco shop of Michael D. G. Papalia, 46 High street, shortly after 11 p. m. Saturday in the two-story frame Willard block of the Porter-Loveland estate, taxed the combined fire-fighting ability of the Westerly and Pawcatuck fire departments. The failure of the Westerly fire telegraph alarm service to function was the cause of an expensive delay in the arrival of the firemen and allowed the flames which apparently originated in the center of the Papalia store to gain considerable headway. When the firemen arrived the flames were shooting out of the store door and out of two rear windows on the Pawcatuck river side. The charred interior of the store, the wrecked Girl Scout hall on the second floor, where the floor was about ready to fall in, and the present headquarters of the Hoover-Curtis Republican club of Westerly, show the effects of the fire. Lieut. George H. Champlin, on duty in Dixon square, turned in the alarm from Box 56 in the square. The fire whistle failed to work properly and the officer requested the telephone central office to sound the alarm. Finally it became necessary to summon the members of the various local companies by telephone. Mr. Papalia is inclined to believe that the electric wiring in his store was to blame for the fire. When he locked up the store at 9.55 p m. everything was apparently all right. Mr Papalia's stock consisting of cigars, cigarettes, tobacco, newspapers, magazines, etc., and valued by the owner at $18,000 is almost a total loss. Mr. Papalia does a wholesale as well as retail business. His stock was partially insured. From the Papalia store the flames shot upward to the floor of Unity hall, (Girl Scout hall) and southward into the adjoining millinery shop of Mrs. Rose Ahern Beebe, whose stock is a total loss from smoke and water.

WEDDING

Sprague-Pendleton

At the parsonage of Pawcatuck Seventh-day Baptist church, Miss Helen Pendleton, daughter of Palmer H. Pendleton of Quonochontaug and George Edward Sprague, son of Mr. and Mrs. Frederick B. Sprague, of Westerly, were united in marriage Saturday morning by Rev Clayton A Burdick, D. D.

They were attended by Miss Jessie A. Pendleton and Albert D. Pendleton, brother and sisters of the bride respectively. After they return from an auto trip through the Catskill, Mr. and Mrs. Sprague will live at 18 Chester avenue.

Sept. 28, Robert L. Kammerer of Brooklyn, N. Y., sold to Samuel Richmond and wife, Harriet C., of Manchester, Conn., land at Pleasant View beach on the west side of Crandall avenue.

Christ Church corporation on vote of the corporation Jan. 10th and as of Sept. 18th transferred to Westerly Fire District a triangular piece of land abutting properties 20, 58 feet by 35 feet, by 37.3 feet.

OBITUARY

Mrs. Thomas McKenzie

At a late hour Friday night, following an illness but which had confined her to her home for about two weeks, Gertrude Frances Jones, wife of Thomas McKenzie, died at her home. She was born in Bradford, Vt., the daughter of Dr. Julian Henry Jones and Frances Louise Squier. She was graduated from Bradford academy and following her graduation took up the study of the piano in Buffalo, N. Y., where she was a pupil of Prof. J. de Zilienski. She married Thomas McKenzie of Providence, R. I., January 1, 1896, and came to Westerly with her husband in 1897. Mrs. McKenzie was a member of the Westerly Tuesday club, the Westerly Music club a past matron of Deborah chapter, No 9 O. E. S., and a member of the Ladies' guild of Christ's church. She is survived by her husband and a son Julian Lowell McKenzie, also by a sister, Mrs Charles F. Johnson of Watertown, Mass.

Patrick B. McNelly

Following an illness of but five days' Patrick B. McNelly died at the Westerly hospital at an early hour Sunday morning. He was suddenly stricken Tuesday, and on Wednesday at midnight underwent a serious operation. His death is regretted by many friends. Mr. McNelly was born in Westerly the son of Terrence and Anne McNelly, who were among the old settlers of Westerly. He was the youngest of a family of nine. For many years he had conducted a coat and towel supply business and was agent for a cleansing company. Mr. McNelly possessed a quiet disposition and his many fine qualities. He was a member of Narragansett council, No 21, Knights of Columbus and of Westerly lodge, No. 678, B. P. O. E.

Surviving him are a sister, Katherine McNelly of Westerly, a brother, Henry J. McNelly of Taunton, Mass., three nieces, Misses Mary and Anna McNelly of Westerly and Miss Anna McNelly of Taunton and two nephews, Frank and Henry McNelly of Taunton.

Due to the rainy weather of Sunday afternoon the twelfth and final concert in the summer series by the Westerly band, Charles O. Gavitt, director, was postponed. The date for giving the program will be announced

Anthony A. Pupil, son of Mr. and Mrs. Vincenzo Pupil of Pawcatuck, attending Wesleyan university Winchester, Ky., has been elected treasurer of his Greek letter fraternity.

DEMOCRATS NOMINATE DOLAN, O'CONNELL AND GAVITT

(Special to The Bulletin)

WESTERLY, Sept. 30—The democratic caucus for naming an assembly slate was held Saturday evening in the council chamber of Westerly Town hall. The chairman was Thomas VanBuren Clancy and Joseph P. Montague was clerk. George A. Dolan was nominated for state senator from Westerly. Dr. John M. O'Connell was named for representative from the First Westerly voting district and William S. Gavitt of the Post road, District No. 6, for representative from the Second district. The town committee was voted authority to fill any vacancy which might occur. Gardner Burton of Canonchet, chairman of the democratic party of the town of Hopkinton, was an interested attendant at the caucus, which lasted but a short time.

FUNERAL

Mrs. Fred Pearson

After prayers at her home, 114 Bowling lane Bradford, public funeral services for Mrs. Annie Pearson were held Friday at the Niantic Baptist church, of which she was a member.

There were beautiful floral pieces, including a beautiful cross of Easter lilies given by neighbors and friends. Mrs. Pearson leaves, besides her husband, Fred Pearson, and daughter, Kathleen, a brother, Harry Shepherd of Bradford England.

Mr. and Mrs. William M. Spencer of Pawcatuck left Saturday for a visit in Providence.

Elder Daniel Seekater was a caller Saturday on his aunt, who is over 85, at her home in South Kingstown.

Warren T. Sheffield, Westerly resident for the past 18 years, who saw service during the Philippine insurrection at Luzon Island, has made application to be appointed a constable of Westerly with pay

The family of Hunter S. Marston, who have occupied Trespasso cottage, Lighthouse road, Watch Hill, during the summer, have returned to their winter home in New York. Mr. Marston, with his party, during the end of the season made seaplane trips from New York to Little Narragansett bay, where he has enjoyed yachting. One trip from the metropolis was reported to have taken only 45 minutes to Watch Hill.

Michael Tuscano has completed his duties as a driver for the Hoxie Taxi Service of Westerly and Watch Hill.

Mrs. Michae H. Scanlon was in Providence Saturday.

Miss Mae E. Moore has returned to Pawcatuck from a motor vacation trip with friends, which took her through Pennsylvania.

Mrs. Charles F. Johnson of Watertown, Mass. arrived in Westerly Friday night, called here by the death of her sister, Mrs. Thomas McKenzie.

Mrs. C. Byron Cottrell and daughter Mrs Chandler, of New York, are to make three weeks' visit with Mrs. Cottrell's sister, Mrs. Marshall Darrach, at her home in Hopkinton, N. H

Joseph T Crowley returned Sunday afternoon to New York, after a week-end visit with Pawcatuck relatives.

Francis P. O'Brien of Hartford spent the week-end with his parents.

MYSTIC

MRS. MARY STAPELYN CHASE DIES AT WALLINGFORD

Word has been received of the death Thursday of Mrs. Mary Stapelyn, wife of Henry Chase. She had been ill for a long time. Her younger days were spent in the village and she has frequently visited relatives here. Funeral services were held from her home in Wallingford, Conn., Saturday afternoon at 2 o'clock. She is survived by her husband, two married daughters and a married son, two brothers, Charles E. Stapelyn of Burnett's Corners, Old Mystic, and Frank N. Stapelyn of Fort Rachael, Mystic.

The annual convention of the New London County W. C. T. U., is to be held Wednesday, Oct. 3, at the Pawcatuck Congregational church, West Broad street, Westerly. Morning session at 10:30, afternoon session at 2 o'clock. The officers and several members of the local union are planning to attend.

Mrs. Julia B Coates and Mrs. Clara M. Wilcox returned Friday evening from a motor trip to the Adirondacks and Lake Champlain.

Mrs. Jennie E Herrick has returned to her home in New London, after visiting her aunt Mrs. Edgar V. Writing.

Mrs. Annie Peabody was a recent caller on friends in Westerly

Mr. and Mrs. Griswold Lamb and two children are moving today (Monday) to Rev Lyman G. Horton's house in Niantic. They have lived in Mrs. Frank Bindloss' house on Denison avenue for the past few years.

Mr. and Mrs. William De Hotman, Mr. and Mrs. James Bannon Mrs W. Roy Lewis and Mrs. Elizabeth Gracey all of New London, called on Mrs. Celia Whiting recently.

Among those who attended Norwich fair from Mystic and Old Mystic were Horace Clift, a veteran of the Civil war, who wished to hear the fiddlers' contest; Miss Ruby Clift, Mrs. Charles B. Allyn, Mrs. George W. Packer, Mr. and Mrs. Charles H. Burdick, Mrs. Walter Lovelace, Mr. and Mrs. Erastus Fish, Edward Brooks, Wilfred Lamphere, Mr. and Mrs. Paul Massey, Mr. and Mrs. William L. Main, Miss Hazel Main, David Brown and Mr and Mrs. Wallace A. Phillips.

Farmers in the vicinity are hustling to fill silos, before the frost does any more damage. George R. Swain of Old Mystic is among the first to finish, having corn 16 and 16 feet tall.

Mrs. Wilfred Rollinson went to Norwich Thursday morning, attended the fair all three days, and returned home Saturday evening.

Louis Saulnier left Sunday for New York where he will spend the winter with relatives.

The meeting of Mystic Rod and Gun club was held Friday evening in G. A. R. hall, with a very good attendance. This is the first meeting held since the recess for the summer months was declared, last June. Among items of business were plans for a field day to be held in October.

Fanny Ledyard chapter, D. A. R., is to meet Wednesday afternoon in the Masonic temple. The committee in charge is Miss Marie Dickenson, chairman; Mrs. Minnie B. Phillips, Mrs. Fannie H Sinclair, Mrs. Louella R. Gould, Mrs Mary B Denison, Mrs. Katherine A. Fairbanks, Mrs. Lizzie M. Paige, Mrs Caroline N. Stark and Miss Margaret Bindloss. The subject of the program will be Mrs. Caroline Scott Harrison, Memorial.

Mr. and Mrs. Samuel Higbee, Jr., and children Ernest and Anna May, motored to Florence, Mass., Friday morning to visit relatives, returning home Sunday evening.

Mr. and Mrs. Edward Dorr of Roslindale, Mass., were week-end guests of the latter's parents, Mr. and Mrs. John Ripple.

Mrs. Frederick Russell returned Friday to her home in Alexandria, Va., after spending the summer in Mystic.

Miss Annie W. McElvoy has returned to New York, after visiting friends here.

Superintendent Boettcher of the Sadonia Mills has resigned and he and family have moved out of town.

Julian Rathburn of the coast guard boat McCall, now stationed at the State pier in New London, is spending a few days with his mother, Mrs. William Rathbun.

Mr. and Mrs F. Patterson and son, Bryant, of New Hampshire, have been visiting in the village, after attending the Talbot-Burrows wedding.

George A. Potter, who has been in Chicago for over a year, is to be located in New York. He has been visiting his father, Postmaster C C. Potter, in the village for a few days, before going to New York.

Sunday morning, at 2 o'clock, all places of business, churches, schools and the railroad, returned to standard time. The few people who absolutely refused to turn their time pieces ahead one hour, will now be satisfied.

At the last Hoover-Curtis club meeting, in Odd Fellows' hall, reports showed a number of new members enrolled. Plans were made for a big rally to be held at an early date. Wilfred Rollinson, in behalf of the newly formed band, made a short speech in which he said that he thought it would be a good idea to have this band or some other band engaged for the rally. E. V. Hoxie, S. S. B. MacKenzie, J. B Grinnell and A. O. Lewis also spoke briefly. The speaker of the evening, E J. Donnelly of Willimantic, quoted facts and figures to illustrate his points on the main issues of the present campaign. The meeting closed with singing the new campaign song.

The Mystic Garden club held its meeting Thursday afternoon at the home of Miss Elizabeth Mallory. Mrs L. P. Allyn, the president, presided. A discussion on Plants for the Winter was led by Mrs. Henrietta Stanton Articles were read by Mrs. G H Miner and Miss Lillian Miner, also a poem by Miss Annie Greenman.

An operative, who has secured employment in one of the local mills, says that he visited many cities and towns in search of employment, but has found many applicants for every place and he considers Mystic the busiest town industrially that he has seen in many a month. Nearly every plant is working overtime and in some instances day and night forces are maintained.

STONINGTON

OFFICERS ELECTED BY SAVINGS & LOAN ASS'N.

The following officers of the Stonington Savings and Loan association were elected at the annual meeting: President, Judge Elias B. Hinckley; vice-president, Joseph F. Leahy; secretary, Mathew T. Leahy; treasurer, B. S. Cutler; assistant treasurer, Fred A. Allen, board of directors, Elias B. Hinckley, Joseph F. Joseph, B. S. Cutler, Joseph E. Cushman, Dr. Owen J. Dennehy, Dr. William T. Veal, Mathew T. Leahy Fred A. Allen and Charles G. Cushman; auditors, Lawrence E. Brooks and William S. Wilcox.

Miss Marguerite B. Silney, R. N., and Mrs. W. Fred Wilcox will leave today (Monday) as delegates from Stonington chapter of the American Red Cross to the Red Cross convention at Bridgeport.

Raymond Fletcher of Providence was a caller here Friday.

Miss Eleanor B. Green of Providence is the guest of Mrs. Frank L. Henderson.

Rev. Robert Blair of New Haven, associated with the religious education at Yale preached at the service in the Second Congregational church Sunday.

Stonington high school football schedule this year includes eight games with some of the fastest high schools in eastern Connecticut. The first game will not be played until Oct. 6, when the borough boys will play Plainfield high eleven at Stonington.

Mrs. William Kelley and daughter, Mary, spent the week-end in Norwich.

Mrs. A. Stickney of Wamphassin Point is spending a few days in New York.

The polls in the borough will be open from 6 a. m. to 5 p. m today (Monday) in Borough hall, for the town election.

H. Burbine of Fishers Island was a visitor here Saturday.

WOODSTOCK VALLEY

Miss Ethel Statel and her sister Marion of Worcester have returned after a week's vacation spent at Kennebunkport, Maine and Boston, Mass.

Mr. and Mrs. N. F. Renier and family and maid of Johnson City, Tenn., were at Allen Kenyon's last week, on their way to Tennessee, from their summer home at North Conway, N. H.

W. J. Park of Providence is spending a few days at Park Crest farm.

Miss Ethel Kenyon of East Dedham and Miss E. M. McNamara of Hartford have returned to their homes after spending two weeks at Maplewood farm.

ANDOVER

Work is progressing quite rapidly on the new paper mill being built of brick on the old foundation of the mill recently burned.

The Boy Scouts held a track meet with relay races, pole vaulting and various other outdoor sports, at 10 a. m., Saturday, under direction of the scoutmaster, Rev. R. W. O'Brien.

Mr. and Mrs. Royal D. Webster and children of Webster, Mass., visited at the home of Mrs. Mary L. Webster for the week end.

The annual town election will be held today (Monday) in the Town hall.

Charles White is having the post office shingled

Several from here attended the trial of the "Ice Box bandits" in Willimantic last week.

The French government plans to establish commercial airports at all large French seaports to provide quick communication between port and inland cities. An independent consortium of air navigation companies probably will operate the airports.

Republican Headquarters

Broadway, Norwich, Conn.

The vote of American Women will be a most important factor in the election of Herbert Hoover.

Now is the time for the women to show what they can do with the vote—and what the vote can do for them.

Every woman in Norwich is cordially invited to call at the Republican Headquarters, on Broadway, in Norwich every Monday and Wednesday morning at 11 o'clock, to listen to the 15-minute radio program over the National Broadcasting Company's chain stations.

These talks will be in the nature of Political Gossip and of especial interest to women.

COME AND INVITE YOUR FRIENDS!

Republican Town Committee.

BumsteadsWormSyrup

"To children an angel of mercy." Where directions are followed IT NEVER FAILS. Despite scarcity and enormous cost of SANTONIN, it contains full dose. Stood sixty years' test. Sold everywhere or by mail, 50c a bottle.

Est. C. A. Voorhees, M. D., Philadelphia

The whole world knows Aspirin as an effective antidote for pain. *But it's just as important to know that there is only one genuine Bayer Aspirin.* The name Bayer is on every tablet, and on the box. If it says Bayer, it's genuine; and if it doesn't, it is not! Headaches are dispelled by Bayer Aspirin. So are colds, and the pain that goes with them; even neuralgia, neuritis, and rheumatism promptly relieved. Get Bayer—at any drugstore—with proven directions.

Physicians prescribe Bayer Aspirin; it does NOT affect the heart

... is the trade mark of Bayer Manufacture of Monoaceticacidester of Salicylicacid

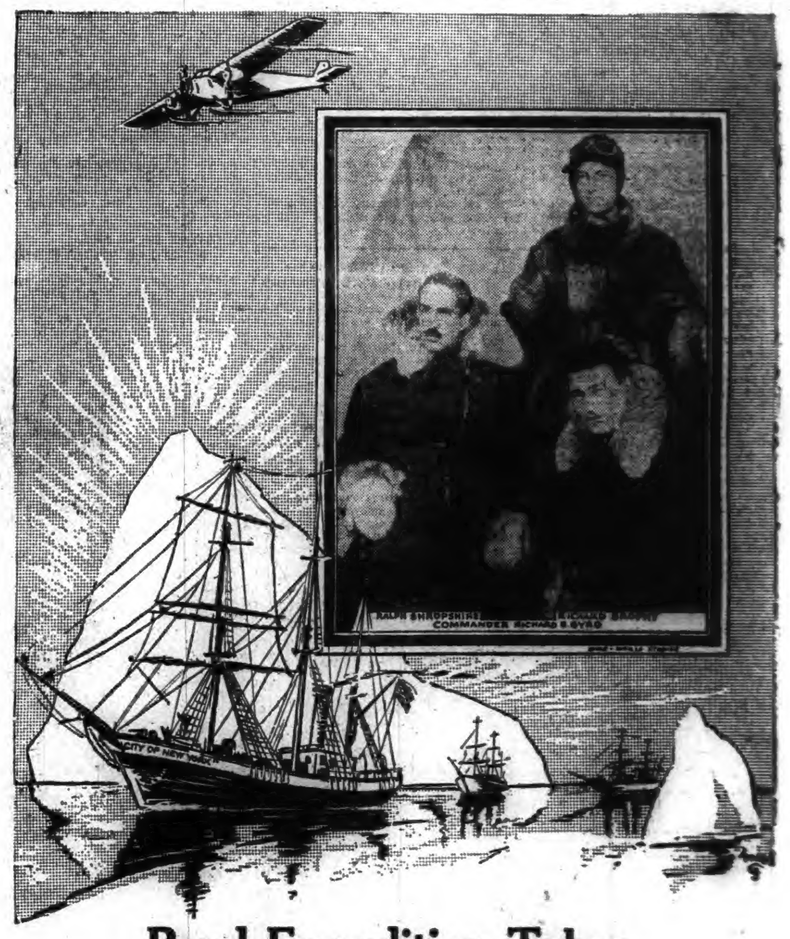

Byrd Expedition Takes Brookfield Butter!

Commander Richard E. Byrd knows the value of good food as a builder of strength and morale. His staunch steamships, the City of New York and the Chelsea, bound for the South Pole are carrying many products of Swift & Company.

Brookfield Butter, creamery fresh, is part of the precious cargoes—a sufficient supply for the band of hardy scientists and the crew during their long sojourn in the Antarctic.

Other Swift & Company products that will add pleasure to the meals aboard ship and on the icy wastes are:

Premium Frankfurts Pork Loins
Calf Liver Ox Tails Pigs Feet
"Golden West" Fowl Turkeys

Brookfield Butter is made in selected dairy regions and delivered to all parts of this country by quickest routes possible—fresh from the churn!

Thus the producer is furnished a daily cash market for his butterfat and the Swift nation-wide system of distribution assures consumers everywhere of fine creamery fresh Brookfield Butter as well as other Swift food products.

Swift & Company

Norwich Branch, 7 Commerce Street
H. C. Adams, Manager

858 *Visitors are welcome at Swift & Company Packing Plants, 8:00 A. M. to 3:00 P. M.*

DANIELSON

WORCESTER MAN ARRESTED AFTER CAR TURNS OVER

(Special to The Bulletin)

DANIELSON, Sept. 30—As soon as he is able to leave the Day Kimball hospital at Putnam Willard F. Palmer will appear in a justice's court in the town of Thompson to answer to a charge of reckless driving. Palmer, a resident of Worcester, was operating a Chrysler roadster he owns when it skidded and turned over on a curve in the northern part of the town of Thompson about 500 feet from the Massachusetts-Connecticut line Saturday afternoon.

Stephen Lee of Port Washington, N. Y., riding in the car, was badly injured and was reported on the danger list at the hospital today. He suffered a fractured pelvis and a punctured bladder. Palmer was cut about the face and had part of a little finger severed as well as sustaining minor cuts and bruises. State Officer Elton Nolan of the Danielson state police barracks investigated the accident. It is understood that Palmer and Lee had been wedding guests in Worcester and were on their way to New York when the accident occurred. The Palmer car was quite badly damaged. It was towed to a garage in Webster.

Quiet campaigning went on this quiet Sabbath day in the interest of candidates for town offices at Monday's election. The polls will be open in the town hall building at 8 o'clock Monday morning. It was indicated today that the vote this year will be a heavy one. Among many others, there are 400 new electors, who will be voting in many instances for the first time. The real contest this year is for places on the board of selectmen. Charles A. Tillinghast and N. P. Gingras are the republican candidates. The democrats have A. D. Sayles and John H. Ryan in the field. Only three of these four candidates can win. This year the republicans are striving not only to elect Messrs Tillinghast and Gingras, but also to elect Mr. Tillinghast as first selectman to displace Selectman A. D. Sayles, who was elevated to that position last fall after a ruling by the superior court upheld his contention that he had been elected as first selectman, though Selectman John A. Gilbert was declared so elected by the moderator when the vote was declared following last year's election.

This year the republican organization will make a special effort to get its real strength recorded at the polls. To that end preparations were complete today for a systematic getting out of the vote.

No matter much out of the ordinary will engage the attention of the voters at the annual town meeting this afternoon, jnust the routine business and a few incidental matters.

Some time between the early evening hours of Saturday and noon today, the action of individuals considered, Danielson and all the surrounding territory that has been regulating its doings by daylight saving time since last April slipped back to standard time. It was a transition barely observable. Getting an "extra hour" through a little tampering with time pieces, persons in great numbers used it up in getting additional sleep or extra recreation, as each was inclined. Monday morning all manufacturing concerns, the postoffice, banks and schools and stores here will regulate their hours on a standard time basis. The first real demonstration that standard time was again being observed here came this evening when darkness set in so much earlier than it has for the past week. It was a bit of a shock to those who had not thought of the matter. But for the hundreds of workers who must be up early morning's the daylight they now will have will be a boon to them.

On invitation of officials of the Fifth district, Sons of Union Veterans of the Civil war, members of patriotic organizations representing many sections of eastern Connecticut will join in a pilgrimage to the birthplace of General Nathaniel Lyon in Eastford next Sunday, October 7. The state has made the Lyon place into a state park, and while the old home has been demolished, the old stone chimney has been preserved and restored and is an object of special interest.

The plan is to have all attending the pilgrimage meet at the Lyon place at 2 o'clock next Sunday afternoon. A program of exercises that is to include short addresses and singing has been arranged. Following a basket lunch after the exercises, the pilgrims will, while on the return journey, make a stop at the cemetery at Phoenixville and place a wreath on the grave of General Lyon, the first general officer of the Union armies to be killed during the Civil war.

The Sons of Union Veterans are inviting members of the G. A. R., W. R. C., Daughters of Union Veterans of the Civil War, Sons of Veterans auxiliary and members of the Connecticut division, Sons of Veterans, to join in the pilgrimage. If this one proves as successful as it is hoped it may, other similar pilgrimages are to be planned for the years to come to the homes and birthplaces of other national heroes.

Arthur L. Peale, DeForest Wells and Charles R. Brown are the members of the committee perfecting the arrangements.

For periods extending up to an hour in some instances, business houses here were without electric lights during the rush period of early Saturday evening. A break in the electric lighting service, one of the very infrequent ones in this territory, caused the temporary inconvenience. Kerosene lamps, gas and candles served to supply a diminished, flickering lighting arrangement until the electric energy again flashed with its usual brilliancy, bringing a revival of appreciation of this great boon to humanity. Loss of the lights handicapped business men and their customers, but it was an unavoidable situation and the best was made of it.

Over at Kum-Along-Inn, the West Side dancing resort, lanterns were brought in to illuminate the place, while accommodating motorists also drove their cars up to the entrance and let the headlights glare into the building that the dancing might go on without interruption. The effect inside with this transient lighting arrangement was something of a cross between that of a barn dance and a moonlight waltz.

Work is scheduled to begin Monday on the rather difficult operation of hoisting the great marble columns that are to adorn the front of the new Brooklyn Savings bank building into place. These columns, four in number, arrived here the past week and are now at the building site. They weigh in the neighborhood of four tons each and are 18 feet in length.

Mrs. Ella Stone and Miss Gertrude Stone, Mrs. A. F. Wood and Mrs. Stella Prentice are to leave Monday for a motor tour through the White mountains, a region now glorious with the beautiful tints of autumn.

It is fast approaching the time when you must make your deposit in the savings department of the Windham County National bank, as all deposits made on or before October sixth will draw interest from October first.—Adv.

Rev. Harding W. Gaylord is to be the speaker next Sunday afternoon in the Methodist Episcopal church of a mass meeting for men, the meeting under the auspices of the Danielson Federation of Churches.

Classes received the sacrament of confirmation today at St. Joseph's church in Dayville at a morning service, and at St. James' church in Danielson this afternoon. Numbers of priests from parishes hereabouts were at these services Bishop McAuliffe administering confirmation.

Saturday morning the temperature dropped several degrees below the freezing point and ice formed on small vessels containing water and left out doors.

Women of the Westfield Congregational church have been invited to be in Hartford Tuesday of this week for a meeting of women of the denomination at the Center church. The Council of Congregational Women of Connecticut is to be formed.

Miss Elsie A. Gallant, a probation officer of the Putnam city court, was in Danielson Saturday in connection with the duties of her office.

Through the rain of this rather dreary Sunday six motor trucks continued to haul crushed rock from cars in the local railroad yard for use on the Providence highway job, which is being rushed as rapidly as possible.

Incident to the promotion service following the regular morning service at the Westfield Congregational church today there was a service of consecration of teachers of the church school.

Dr. and Mrs. W. H. Judson were at their summer cottage near Mystic over the week end.

Leon Blanchard of Dayville while looking through some old papers found a voting list of the town of Killingly of 1803, when there were a few more than 200 names on the list. At that time Killingly was of much greater area than at present.

Next Sunday at St. James' church Forty Hours devotion will begin, ending with a service on the following Tuesday morning. During Sunday and Monday visiting priests will be in attendance.

Mr. and Mrs. Nathan Blumenthal and their children were visitors with friends in Norwich today.

One of the things that the town of Brooklyn will consider at the annual town meeting Monday will be relative to purchasing a safe or vault in which to keep town records in adequate protection

Only ten days remain for paying this year's borough tax. Collector Sidney H. Perry has been receiving payments of this assessment for the past month

PUTNAM

TWO HURT WHEN CAR TURNS OVER TWICE

(Special to The Bulletin)

PUTNAM, Sept. 30—William S. Palmer of Norwood street, Worcester and Stephen Lee of Port Chester, N. Y., were hurt yesterday when the car they were riding in skidded and turned over twice. Stephen Lee was seriously hurt but Palmer has only cuts and bruises on his face. It is reported that Lee has a fractured pelvis. The accident occurred near the home of Mrs. Martha Joslin on the Thompson road. The two men were piloting a car which was following another machine occupied by Mr. and Mrs. Gordon Campbell who were just married in Worcester and were on their way to New York for a honeymoon.

The two men had attended the wedding party and as the bridal couple did not know the way to New York Palmer offered to drive them to Connecticut as far as the main highway to New York. The belief is that the car ran into a pile of sand and that Palmer, who was driving applied his brakes too rapidly which forced the car to skid and turn over. The car was quite badly wrecked.

The both men were rushed to the Day Kimball hospital in Putnam. It was reported this morning that both men were resting comfortably.

Walter Light, who was in an accident on School street, last Friday has been dismissed from the hospital. It was feared at first that he would lose the sight of one of his eyes but now it looks as if the sight of his eye can be saved.

Niel Bulger of Farrows street spent the week end in Lowell with his brother.

Many people were disappointed yesterday when they went to Pomfret to see the Pomfret school-Bartlett high football game when the Bartlett team failed to show up for the game. The people of Putnam and vicinity are showing a great deal of interest in the Pomfret team as it is coached by Bruce McPhail, the captain of the 1927 Dartmouth team.

OBITUARIES

Amedie Maynard

Amedie Maynard of Senexit road, Woodstock, died yesterday afternoon. He was 78 years old a week ago yesterday. Mr. Maynard was born in Canada but later moved to Woodstock many years ago. Mr. Maynard leaves two daughters and one son. The son is a contractor who left home about twenty years ago.

Mrs. Amelia Smith

Mrs. Amelia Smith, 88, died this morning at the town farm. She has been at the farm for the last six years. Mrs. Smith died as a result of the infirmities of old age. She left many relatives in Putnam and vicinity.

Mrs. J. F. Sponcey

Mrs. Vetalin M. Sponcey died yesterday afternoon about one o'clock from the effect of a shock. John F. Sponcey, her husband, left her in the shop in charge of the shoe business and when he returned about ten minutes later he found her dead on the floor. Mrs. Sponcey was born in Canada, the daughter of Andrew and Etarila Dragon, Mr. and Mrs. Sponcey were married in Worcester 44 years ago. Mrs. Sponcey is 77 years old. She leaves a son and a niece.

The junior class of Putnam high school is now making plans for the annual Junior Halloween dance. Manuel Anas has been elected general manager. Irving Spector's orchestra of Providence has been engaged to play for the dance. The committee in charge of the various parts of the program are: Music, Robert Bulger, chairman; decorations, Stuart Sabin, chairman; refreshments, Edna Kent, chairman; advertising, George Connell, chairman. The dance will be held in the high school auditorium on Friday, October 26. The committees are working hard to insure a good time for all.

Miss Elinor Murphy of Bristol, Conn., spent the week end with her mother Mrs. Catherine Murphy of Sunnyside Heights.

Miss Nadgy Nahlbowitz returned to Putnam after spending a week with her parents Mr. and Mrs. Anthony Nahlbowitz of Eastford.

Gordon Caffery, a student of Bryant and Stratton college of Providence, was in Putnam for the week end.

Martin Griffin of Boston spent the week end in Putnam with his mother Mrs. Martha Griffin of Gilman street. Mr. Griffin is a buyer for Jordan and Marsh company of Boston.

Committees have been appointed by the lodges of Putnam for the purpose of promoting the whist and pool tournaments between the Masons, Elks, Knights of Columbus and the Odd Fellows. The Masonic-Elk tournament has been in progress for a number of years and there is no doubt that it will continue this year. The K. of C.-Odd Fellow tournament was inaugurated last year and was a big success and it will undoubtedly be started this year. These tournaments have done much to promote a fraternal feeling among the lodges of the town

The lake dancing pavilions are closing for the winter and the town dance halls are opening for the winter season.

Turkey red dye, which was once obtained from the roots of the madder, is now made artificially.

NOANK

OLD MICHIGAN COACH GROOMS FOOTBALL SQUAD

John Bentley, a football coach for a Michigan college 25 years ago has made his home in the village. When September comes round he hears the call of football. He loves to show green men how to play the game on the gridiron. He is coach of the Dance Hall eleven and gave them a workout Friday night.

Under the electric light on Church street, "Hurry Up" Bentley as he is called, showed them some new stunts to use this week against the Prospect Hill Giants. Coach Bentley has a trick play that no football player around here has seen worked. He told it to Capt. John Bracel "wishing I was younger, so I could be right in the backfield, taking the ball for 20 yards" Dance hall squad has a heavy team and is looking for the best season on the gridiron in years in this village.

Keith Ebbetts has resigned as mate on the boat Cannonball, after lobstering all summer.

Mason Langworthy of Fisher Island is home for a few days' visit.

QUEER STORM PUZZLES EVEN SEASONED FISHERMEN

The queer storm that hit the village recently has the old weather guessers scratching their heads. They don't know what to say about it. With the moon and stars out it thundered and lightened with rain. Then the sky got black again, hailstones came down and rattled on the windows. They were as large as marbles, some thought they would break the glass. The wind was blowing a 70-mile gale and it was a cold wind. Does that mean that frost will soon be on the pumpkins on the farms outside of the village or is Indian summer near at hand. Jack Frost, an old time Whaler, has often looked at the fishermen's weather glass, has seen many full moons and can tell a fair day by the stars, but in all his 87 years he never saw a storm like that of the past week.

When the school bell rang Friday afternoon to let the pupils out for the day, the fifth grade members marched two by two to the home of Miss Muriel Carpenter, a member of that class. She was taking off her coat and hat and when a knock came she ran to the door and found her classmates standing there. They said "It is your birthday!" Into the parlor they all went to enjoy the late afternoon Games were played, post office, being one game enjoyed James Ashly, Jr., was postmaster and door tender When a number was called a girl would go and receive a post card or a letter from the mail carrier behind the door until everyone got a letter or card. School was played with Miss Marion Tinkerson teacher, putting on glasses and holding a book. "Children, we will have a spelling bee! The one standing the longest will win a prize!" Then hard words came from the book Muriel Carpenter was the winner, beating out Esther Sistare and she received a book. By this time Mrs. Carpenter had the table set. In the center of the table was a large birthday cake with 11 candles in different colors. "Who will blow them out?" "I will" said Duncan Carson, Jr. With one blow they were all out. After having the good things to eat school songs were sung with George Ward, singing teacher. Each classmate was given a piece of birthday cake by Miss Muriel. She received many pretty gifts.

Capt. E. Francke is confined to his home by illness.

Billie Banks spent the week end on Block Island.

Eugene Sullivan was in Providence over the week end.

Elbert Rathbun of Norwich is spending a few days at his home in the village.

Sam Fish is in New York for a few days, calling on friends.

Miss Mary Robertson has returned from a visit in Norwich.

Earl Bogue was a recent caller in Essex.

On and after October 1, 1928, The Uncas-Merchants National Bank will be located at 29 Shetucket Street, directly opposite The Gas and Electric Office.

NOW ON EXHIBITION

NEW MODELS BY

DURANT

The Greatest Value in a Low Priced Four

THE NEW DURANT FOUR is more beautiful in line and color, more complete and refined in equipment, more sensational in performance, and unbelievably quiet in body construction and mechanical operation—without any increase in price.

The Most Luxurious Low Priced Six

THE NEW DURANT SIX CYLINDER Series "60" offers you a Longer Wheelbase, a more perfectly balanced motor, a more beautiful body, more complete equipment, *at lower prices.*

They Climax a Brilliant Season's Offerings

COME AND SEE THEM

W. F. BAILEY

12 Bath Street Tel. 675 Norwich, Conn.

1790 1928

Norwich Bulletin and Courier

Entered at the Postoffice at Norwich, Conn., as second class matter.
Telephone Calls:
Bulletin Business Office 430
Bulletin Editorial Rooms 35-2
Bulletin Job Room 35-2
Willimantic Office, 554 Main St. Telephone 115-2.

138 YEARS OLD

Printed every day in the year except Sunday.
Subscription price 12c a week, 50c a month, $6.00 a year.

Members of The Associated Press
The Associated Press is exclusively entitled to the use for republication of all news despatches credited to it or not otherwise credited to this paper and also the local news published therein.
All rights of republication of special despatches herein are also reserved

Norwich, Monday, Oct. 1, 1928

Daily Average Circulation
WEEK ENDING SEPT. 29, 1928:
13,611

TONIGHT'S TOWN MEETING

Because Norwich is included among those towns which select their town officials biennially, this is the year when there is no town election.

This, however, is the night for the annual town meeting at which there will be presented for action the reports of the town officials and when there will be an opportunity for not only endorsing the manner in which the town affairs have been administered for the past year but to act upon the estimated expenses and the additional appropriations which have been asked for.

The town meeting is the opportunity for the citizen to hear and to be heard. It is the chance for him to learn what the situation is in regard to town business and to let it be known what he believes should prevail for the ensuing year. It is one of the few meetings of the stockholders of a community which ought not to be neglected.

This is a year when it is impossible to estimate what the tax rate will be inasmuch as the revaluation is expected to be in operation for the new tax list but that work hasn't been completed as yet. However, inasmuch as the tax rate is not laid at the annual meeting but delayed until March when the grand list is ordinarily perfected it will still be possible to do business as usual. The changes in the grand list always affect the rate of taxation so that while the revaluation may mean more than the average change in the grand list the rate conforms to the new condition in either case. It is customary to determine expenditures by necessity or by appropriations which have been made in the past. Such is possible even though the rate may be for the time being uncertain. Whatever the rate may be the amount to be paid by taxation will be fixed by tonight's meeting.

For a number of years Norwich has voted a number of extras with such regularity that they might as well be fixed charges. Such is to be expected at tonight's meeting. These include the appropriations for the Otis library, the Free Academy, trees and health work.

SMITH'S WESTERN TRIP

Going west for the purpose of winning the farmers and those who voted for LaFollette four years ago, Candidate Smith has been giving the people of that region a chance to see and hear him. Evidently that was considered to be rather important from his standpoint. Whether it has worked to his advantage is a question. While there are those who figure that he has aided his cause there are others who can point out where he has lost and even some of his own backers think that he has done well if he has managed to hold his own.

Mr. Smith in giving the people of the west a chance to hear him has also given them an opportunity to see how he talks one way in the east and another way in the west. He went to talk to the farmers but he has wobbled all about on the equalization fee, which he denounced at home but for political expediency's sake has tried to make the farmers think he may favor some day without actually saying so.

On the question of inland waterways he is showing a changeable attitude. There was no firmer advocate of the all American route before the democratic convention. This, in spite of the advocacy, reports and demands in behalf of the St. Lawrence route by the section of the country seeking such advantages. When, however, he goes into the west, into states which are particularly concerned with this matter, he says he might change his mind. He wasn't swayed by one commission report but he might be by another. Perhaps such a bid for votes will fool the farmers.

Equally confusing is his attitude in regard to immigration. In his acceptance speech he declared his opposition to the "principle of restriction based upon the figures of immigrant population contained in a census 38 years old," and yet he told the westerners that there was no difference between him and the republican candidate, "the present restrictive measures" being supported by both.

Perhaps Mr. Smith thinks that the farmers will not be able to check up on his varying views but there is no evidence that they have been carried off their feet by his trip. They have heard much that didn't interest them, much that failed to convince and much that only served to confuse them as to where he really stands.

SAFETY EDUCATION

In the opinion of Dr. John J. Tigert, national safety can be brought about through education. As to the need of greater safety there can be no question. The toll that is being collected every day on the highways of this country is frightful. If such a total of deaths and injuries occurred at a single place it would be rated as a serious disaster.

There is a crying need for greater safety. There is need of causing people to think of highway conditions as they exist today and not 25 years ago. It is necessary to regard the perils as real and strive to escape them. Instead of inviting trouble the aim should be to prevent it. In this direction education certainly can play an important role, for while it is not solely the children who are concerned in the highway dangers no better way exists of getting the attention and interest of the present generation, than by teaching them the rudiments of safety in the schoolroom. With the seed sown in such a manner there are countless opportunities for the child to recognize the value of and to apply such instruction as they receive. Taken in combination with such warnings as should be given by parents there should be a lessening of the highway accidents. This should have its effect not only while the children are in school but in later years.

Many things for the benefit and protection of the children are taught in the school room, but it is quite important that those same children should be taught not to throw their lives away under the wheels of highway traffic.

The number of children killed every year, and for the most part needlessly, is appalling. It isn't always that the responsibility rests with the child, but too often it is the case, and it is just such cases that ought to be prevented by impressing upon the boys and girls the necessity of protecting themselves. This will be fully upheld by those auto drivers, who even while driving cautiously, find children jumping and running in front of autos in the very act of tempting the driver to hit them. If it is education they need in refraining from the foolhardy acts, let it by all means be applied.

THIS COUNTRY'S ANSWER

By the note which was sent to Great Britain and France, this government has shown its unwillingness to accept the Franco-British pact and it tells why. It points out the situation that would be created relative to this country in such a manner as to carry conviction in many instances across the water.

President Coolidge isn't willing to neglect the defense of the United States for the sake of coming to an agreement with the two European powers. The fact is that the agreement is not entirely satisfactory to the British but it was the best they could do. The United States isn't willing to go further into armament limitation on such a basis in this particular instance for it would be denied the type of defensive craft which it needs the most.

While setting forth its disapproval of the idea advanced from abroad for a further reduction of armament, the president not only indicates that we would be willing to abandon submarines entirely if the other nations would, but he believes that it will still be possible for the leading powers to come to an understanding through a tonnage basis. This was urged before, but even though it was not accepted the plan is believed the one that will permit the several nations to meet their respective needs and yet accomplish the desired reduction in naval armament.

It is quite evident that the reply of the United States does not end the opportunity for discussion of the disarmament question. It is nevertheless firm and indicates that further talk must be in another direction.

THE VOTING MACHINE

Not only have there been numerous recounts as the result of the recent primary in Massachusetts, but there have been decided upsets. Sizeable errors have been disclosed and in one instance a candidate who had been considered nominated by nearly 600 majority found that his opponent had really won.

Such is the uncertainty which too often prevails where the human agent is relied upon in the counting of ballots. Had those same people used voting machines, where the registering and counting would have been mechanically done there would have been an assurance of accuracy and in addition the correct result would have been disclosed at once.

Such communities cannot fail to understand the benefit attached to voting machines. They furnish the best kind of an argument for the mechanical device. Perhaps the same excuse for wrong counting doesn't exist in all communities alike, but when it comes to ease of voting, assurance that the vote will be counted as cast, certainty of the count and a quick report on the outcome of a contest at a primary or on election day the machine is unequalled. Furthermore the accuracy of the machine does away with the necessity for a recount. There is no such thing as counting a person's vote one way on the first inspection and another way on the second. Neither is it possible to disfranchise voters by throwing out their ballots for technicalities.

The adoption of machines in place of the former method of voting in many instances has been due to such experiences as that in Massachusetts and the favorable experience of those communities which have adopted them.

EDITORIAL NOTES

There has been a plaintive cry this week for blankets, blankets and more blankets.

General Chang says he can find but 20 of his 28 wives. Is he seeking sympathy or congratulations?

What a life sentence amounts to is shown by the talk of parole of Loeb and Leopold in six years.

The August output of autos was just under a half million, and you'll see them all during each of the next few week ends.

The man on the corner says: Some people are fond of crawling on their dignity whether it increases their stature or not.

It is all right for an explorer to claim that the polar region is not as cold as it used to be but possibly September moved some of it down into New England.

Beekeepers in New Jersey receive over $113,000 a year. If they could only get increased production by crossing the bees and mosquitoes what an industry that would be!

WOMAN IN LIFE AND IN THE KITCHEN

SUGGESTIONS FOR THE HOUSEWIFE

Serve currant jelly with codfish cakes.

Cheese wafers may be served with pear salad.

Use as little soap as possible on gilded china.

String beans are good served with cheese sauce.

Place rolls in a paper bag when reheating them.

Nothing is better than an alcohol rub for tired feet.

Fried salt pork and apples make a good breakfast dish.

Pure turpentine will remove grease stains from leather.

Egg-stained silver may be cleaned with moistened salt.

Hot sliced tongue is good served in hot tomato sauce.

The roast will not be juicy unless it is basted frequently.

Creamed cabbage is improved by adding a little nutmeg.

A nutcracker will do nicely to unscrew metal bottle or can caps.

Onions in white sauce are good if covered with buttered crumbs and baked.

Dipping the tops of fruit jars in paraffin will make them absolutely airtight.

All new cooking utensils should be thoroughly greased and heated before using for the first time.

Tar and heavy grease stains will wash out if first rubbed with lard.

Menus planned a week in advance will prove more economical and more satisfactory.

Cinnamon sprinkled on the sove will kill unpleasant cooking odors and leave a refreshing, spicy atmosphere.

The annoying odor of fresh paint can be destroyed by placing a pail of cold water in the room and changing it every couple of hours.

Oiled mops should be cleaned with hot water to which a little ammonia and a good washing powder is added, then well rinsed and dried quickly.

A salt or sugar bag can be readily opened if you place the double stitching to the left and start by pulling the string at the end away from you.

BREAKFAST CHANGE.

A change in breakfast dishes, good at this time of the year, is grilled fresh tomatoes with crisp bacon, rather than eggs. Slice about a half inch thick, sugar, salt and pepper, dip in flour and fry in a skillet with plenty of fat, very hot.

USE FORK FOR MIXING.

A fork is the best implement to use when making mayonnaise dressing. A beater is likely to cause the egg and oil to separate, while the fork will thoroughly mix the ingredients.

MAPLE SAUCE.

Nothing makes a more delicious sauce for cup custard or bread or rice pudding than hot maple syrup. Let it boil a little and serve as piping hot as possible.

HEALTH AND BEAUTY.

Iodine, and mercurochrome for external cuts and skin abrasions.

Boric acid for a good eye wash.

Epsom salts for a strong purgative.

Witch-hazel for sprains and bruises.

Bicarbonate of soda for indigestion.

Rhubarb compound pills for a mild cathartic.

Bandages, cotton, adhesive tape in case of accidents.

Application of a solution of equal parts of olive oil and lime water will afford immediate relief from a burn.

SOUP SECRETS.

A little mint adds to the flavor of pea soup.

Chopped bacon imparts a delicious flavor to vegetable soup.

Use water in which spinach has been cooked for cream of spinach soup.

Save the water in which vegetables are cooked for use in soup making.

Delicious cream soups may be made from small amounts of left-over vegetables.

Prepare cream soups ahead of time and reheat them in a double boiler just before serving.

The tough and cheap parts of meat, such as shoulder, neck, flank, tail and shin, make the finest soups.

FRESH WATER FOR DOGS.

So many people who own dogs pay little attention to their water pans, whether the water is fresh and cool or plentiful. Water is as essential to a dog as to a person, and a little attention paid to it will mean better health to the animal.

STAIN REMOVER

To remove discoloration from doorsteps mix chloride of lime into a thin paste with cold water.

Apply at night and leave on until morning. Wash off with clear water and your steps will be clean.

VINEGAR INSTEAD OF WATER.

If you use vinegar instead of water when mixing plaster of paris you will not have the annoyance of the hardening while you are applying it.

REMOVING BUTTONS.

When removing buttons from a discarded garment, it is easy to thread a needle and thread the buttons together, tying them securely. Then the whole set will be intact if you wish to use them on a similar garment.

FIRST CREASES GONE!

Never allow clothes to become so out of press that the first creases are gone. They will never look new again, even after pressing.

DICTATES OF FASHION

Fringed felt fashions an interesting skullcap with a quill-like effect forming the right cheek-line. It is a Lanvin model.

In one smart shop, eggshell satin—the smart material for evening wear—is being used in trimming black velvet afternoon gowns.

The sleeveless frock of sapphire blue tulle gains an added charm when over it is slipped a short coat made of blue sequins.

Chenille sows in what Paris calls Jenny pink are the sole decoration of a svelte evening gown in a slightly lighter shade of satin.

A sumptious sports coat with raglan sleeves and a smart pointed back yoke has its pockets lined with fur and a double collar of natural lynx.

In antique gold settings are the flat stones shading from a brilliant dark blue to green and flecked with gold. The effect is marvelously like the colorful sheen of peacock feathers.

It is the thing to have real jewels nowadays. A smart buckle on a white satin overblouse is of setback design in onyx, outlined with pearls and diamonds.

Some of the new lingerie will delight the heart of the fastidious woman, for it is made of the finest of crepe de chine and is trimmed only with clusters of hand-run tucks of infinitesimal size.

Beige sheared lamb is used lige svelt fabric to fashion a youthful suit of plain skirt with inverted front pleat and a cute jacket with Ascot cravat of self-fur. A little toque of fur completes the ensemble.

A dainty little cover for the crib is made of pink cotton, with scalloped edges outlined in white tape. On pillow and cover alike there is a spray of white daisies with green leaves. The flowers are made of white tape.

WOOL FABRICS

The woolen materials for winter offer a most astounding range of fabrics, colors and weights. All, however, are extremely soft and pliable and many of them resemble silks, although silk may not be the main material used. Red seems likely to be a prime favorite, as do the brown shades, especially for the broadcloths. Navy blue and black and white come close behind.

ODD WAISTCOATS

Double coats are being prepared as a feature of the fall wardrobes. That is, they are not exactly double coats but coats and waistcoats which are joined together instead of being put on separately. The waistcoat invariably offers a color contrast to the coat. For example, a black crepe de chine coat is superimposed on a white cord waistcoat. The waistcoats are usually fashioned on a diagonal line, with ornamental metal buttons.

STRASS BUCKLE

A six-inch wide strass buckle of great beauty is the focal point on a black panne velvet frock with fullness concentrated in the center front and a deep lace fichu around the pointed neck.

LAUNDRY HINTS

Velvet may be steamed by placing wet cloth over an upturned hot flat-iron, laying the velvet on it and lifting the nap with another piece of velvet.

To renovate a shiny coat rub it well with a little turpentine. Strong coffee or a solution of ammonia is also recommended for the purpose.

When washing chamois gloves, add a teaspoonful of olive oil to the water. This keeps them soft and pliable.

If laundering curtains for the first time, soak them overnight in warm water to free them from dressing, if they are older curtains soak overnight in cold water.

To remove ink stains on linens, let the stained part stand in milk. When the milk is discolored, change to fresh milk. Wash next in cold water and ammonia. Use milk if you have no ammonia.

PICTURE FRAMES

Modish right now are the very narrow picture frames that are painted the same color that the woodwork or furniture is. There may be a pair of green frames and a pair of orange ones in a single room.

KENTUCKY QUILTS

These quilts are stamped with a patchwork design and then quilted by machine, and the result is surprisingly like the old-fashioned quilts of our grandmother's day. Pillows to match may be had.

CUTTING CORN

When you cut corn off the cob, unless you have a very sharp knife, try running a kitchen fork down each row of kernels. This removes the whole kernel very nicely.

STRAW HAT TABLE MAT

If that straw hat is beyond wear you can cut out the top and bind it with tape for use as a table mat for hot dishes or under flower receptacles.

SILVER LACE

Silver lace may be rejuvenated by cleaning with gasoline or alcohol by a brush. It may also be cleaned by washing in salt water, using two tablespoonfuls salt to each pint of water.

FRESH DRAINS

Whenever cauliflower, cabbage or other strong vegetables are drained into the sink, the hot or cold water tap should be turned on immediately for a few seconds to wash out the drain and keep it smelling fresh.

ODD TEA TABLE

An odd tea table is made somewhat in the shape of a fire screen. When it is necessary to use the table, the center swings down into position and, presto! there is a table painted with East Indian motifs.

FLOWER POT HOLDER

An iron flower pot holder, which comes in the shape of large scrolls and stands about three feet high has places for at least seven flower pots. The iron is painted a dull green.

CONCERNING WOMEN

Two women are to assist in revising police regulations, including even those under which the Scotland Yard operates.

Miss Jeanne B. Phillips was the only woman graduated from the architecture school of Ohio State university this year.

Among the industries in Turkey which employ the poorer classes of women on a large scale is the tobacco industry, in which 90 per cent of the workers are women.

Arabia is about the only Eastern country where the revolt of the women has not made good progress. Tribal customs still have great weight in the land of the sheik and these do not favor agitation against the veil nor are they in favor of other reforms.

The chief beauty of an Arab woman is her eyes and is therefore her chief preoccupation to enhance. The Arab mother will rub kohol on the eyelids an under the eyes of her child from its earliest infancy, so that the eyes may be strengthened and brightened, and the lashes grow long and silky.

NECKTIE HOLDER

Screw a small towel rack into the closet door or the back of the closet for a necktie hanger. It makes an excellent one.

NON-SKID HANGERS

To prevent dresses from slipping off hangers, wind elastic band around the ends of the hangers. If hangers are of wood, push rubber-tipped tacks into each end.

RECIPES.

Pineapple-Rice: Wash one cup of rice and cook it in four cups of boiling salted water until tender. Turn the juice from one can of pineapple and boil it with one cup of sugar to a thick syrup. Add one tablespoon of butter, then the pineapple shredded or diced, and cook for five minutes. Then mix with the rice. Serve covered with half a pint of cream whipped, flavored with one-half a teaspoon of vanilla.

Scotch Soup: Prepare one and one-half cups of stock jelly from lamb bones by boiling the bones from the forequarter for about three hours. Remove all the meat and boil the bones again for 10 minutes. Strain, cool and remove the fat. Cook two cups of strained tomato with one and one-half teaspoons of barley and a seasoning of salt, pepper and celery salt until the barley is cooked. A carrot may be cooked whole for seasoning, then removed. Two whole cloves, four peppercorns and two onions may be cooked with the bones, then strained out. Season to taste and serve hot in bouillon cups.

LETTERS TO THE EDITOR

Gas And Electric Rates

Mr. Editor: Contemplating with dismay and indignation the action of the gas and electrical department of Norwich, I, with others, am asking some potent questions:

Who are "they?" Where did "they" come from as well as other officials intrusted with our honor, weal or woe? What are their duties? Who gave them the power to foist upon the people burdens which many are not able to bear? It is not a case of "will not," but really and truly cannot. Are they in office because "they" are fit and honestly trying to do the best for those who elected them?

Have they shown themselves amenable to any law of right and justice?

Who are they answerable to?

Is not the gas and electrical department a city institution for which we are already taxed?

I well remember the hue and cry when the motion was up to sell this same gas and electric plant to private parties: How much worse off would we have been? Would the money have paid some of our indebtedness and so reduced our tax rate?

What does electricity cost in our sister city? Is our gas flame always blue or our electric current always good?

We are a by-word over the country and justly bonded for more than we can pay, loaded with debt.

Who are depopulating the Rose of New England, by discouraging the coming of industrial concerns and making it a residential city?

Now I live alone mostly, have six rooms, am out in garden as long as I can see and this summer the gas and electric bills mount and are still mounting—June $4.26, July $4.23, August $5.57. Three of the rooms are unoccupied or rarely. The four burner chandelier in living room is rarely lighted and mostly one light at a time. I have a three burner gas stove, buy my bread and sweet stuff and eat very little meat. Have a small square grill and Premier sweeper, these I cannot afford to use. A washer and iron, the latter seven years and I use them with care and deserve no such bills as we are and have been getting.

A lone woman who has a 7 room house, children grown, married and gone, husband dead. She uses light in kitchen and bedroom. Should she pay to light five rooms the same as those who have 5, 10, 12, 14 rooms, entertain lavishly, have lights galore and also help to pay for their gas and electric city? We are only two. There are hundreds more. Is it right? Is it just?

A VOTER.

Norwich, Sept. 28, 1928.

Otis Library

Mr. Editor: The recent report of the Otis library of Norwich, distributed to the citizens as of August 28, 1928, is a remarkable testimonial of the growth of interest among the Norwich people for books of educational value.

The figures giving the total circulation for the year as 119,971 issues is a demonstration of the fact that Norwich citizens have a healthy interest in improving their minds by good reading. But the most outstanding fact of the report is the increased demand for books dealing with literature science, travel, biography, sociology, philosophy, history—books of solid and serious reading matter. The issues of adult fiction have also increased by 2,427.

A most pronounced and outstanding increase of the year is the 3,871 issues of juvenile fiction and 4,126 issues of juvenile class. This increased juvenile interest in reading books, instead of wasting their time in idleness, and perhaps in mischievous play, ought to be very gratifying to all good people of Norwich, and at the same time ought to increase their interest and appreciation of the educational value of the Otis library to the children of Norwich.

Helpful as the Otis library is to the improvement of the minds of Norwich juveniles, there is a crying need for a room where the children can enjoy a reading room reserved expressly for juveniles. From my observation of the behavior of Norwich children in the Otis library reading room, I have the highest praise for their exemplary behavior; but it is unjust to the children to put them under constant of expecting them to behave like adults while attending the library.

In examining the books at the Otis library I some time wondered whether our citizens are aware of the treasure which the library contains under its roof. The Otis library is particularly rich in reference books, and their quality and number would do credit to a city much larger than the city of Norwich.

A word of commendation and appreciation of the officials and the staff of the Otis library is not out of place and well deserved. I ever found them kind, courteous, and sincere in their desire to be of help to direct and to assist the people who patronize the library.

Otis library is indeed an institution making for a better, a happier and more enlightened Norwich citizenry.

MAX HANOVER.

Norwich, Sept. 28, 1928.

A Washington Bystander

By KIRKE L. SIMPSON
Associated Press Staff Writer

WASHINGTON, Sept. 30—(AP)—It develops that this column did an injustice to the town of Elizabethton, Tenn., where Herbert Hoover is to make his single political address in Dixie of the presidential campaign.

A letter to the writer from Frank H. Lovette, chairman of "Dixie's Reception for Hoover" executive committee and also editor of the Elizabethton Star, takes exception to the implication that the Tennessee community was a small town of 5,000 or so inhabitants.

"It has grown from 2,300 to 15,000 persons in a little over two years," Mr. Lovette writes, and the Bystander hastens to make amends for the previous error.

Industrious City

The Hoover appearance in Tennessee will be combined with Elizabethton's Industrial Celebration and Mr. Lovette's account of the progressive spirit and accomplishments of the town paint a growing picture of American hustle and energy. As the home of "the two largest artificial silk plants in the world," Mr. Lovette's claim that the town is the site "of almost $100,000,000 in industries" is no doubt fully justified, and the Bystander promptly and ungrudgingly takes off his hat to the Tennesseans responsible for this progress.

"If you should happen to come to Elizabethton on Oct. 6," Mr. Lovette says, "you will see 200,000 people fed, policed, their cars parked, all special trains handled, complete wire facilities, sufficient loud speakers and the greatest political demonstration you ever saw in your life."

Mr. Lovette, it appears, did the negotiating in Washington with Horace Mann, Hoover field marshal for the southern states, which led to the selection of Elizabethton as the place where the republican nominee is to make his bow in the south. Press dispatches from Bristol, Tenn., at the time to the Roanoke (Va.) Times give the "youthful editor of the Elizabethton Star major credit for obtaining the chief attraction for Elizabethton's biggest day."

Republican Stronghold

He is clearly in a position to know more of the political geography of the region than the reference books in Washington made available at the time this column sought to show that Mr. Hoover would talk in the south in what is the center of a strongly republican region overlapping state lines into adjacent North Carolina and Virginia. That was the only purpose of the previous Bystander comment on the matter, and in that connection Mr. Lovette says:

"The Bascom Slemp district votes more than a third of the total vote of Virginia. Western North Carolina is solid for Hoover. The first two congressional districts of Tennessee, the first two of eastern Kentucky and all of northern Alabama have always been republican."

As to the reasons of political strategy or tactics which made it seem desirable for Mr Hoover to speak in Elizabethton, the writer of this column is not advised. The selection could have been made only after careful check up of all elements involved for the nominee. It's an important point in his campaign. It is certain to place Elizabethton squarely on the political map and that obviously must be highly satisfactory to the civic pride of the Tennessee town and perhaps vital in its further aspirations for civic and economic growth and expansion. Elizabethton and Mr. Lovette are to be congratulated.

The Girl (to seaside acquaintance)—Please don't take hold of my arm. Whatever should I say to mother if she saw us?

The Fellow—Oh, you could say I was your brother.—London Opinion.

What Do You Know About Eastern Connecticut?

Questions.

1.—When did the steamer State of Maine take the place of the City of New London on the Norwich to New York line?

2.—When was permission first granted for the permanent establishment of a shipyard in the present Norwich harbor?

3—To whom was it granted?

4.—When was it revoked?

5.—When was the next shipwright allowed to establish himself there?

6.—What was his name?

7.—When was the eastern boundary of New London extended to the Pawcatuck river?

8.—Why?

Answers will be found on Classified page.

YOUR HEALTH

The Mental Effects of Fatigue

By Walter Freeman, M. D., Professor of Neurology, George Washington University, Washington, D. C.

Industrial research has shown that the fatigued worker's output falls off, quality suffers and carelessness develops. Accidents are most numerous shortly before quitting time.

Scientific psychology has disclosed the reasons for this impaired efficiency. During fatigue the threshold of perception is raised, the reaction time is lengthened, powers of discrimination and judgment are reduced, coordination is impaired and errors are multiplied. Work done after fatigue sets in not only costs more effort, but accomplishes less. Tests further indicate that fatigue is a normal protective mechanism preventing overloading of the human organism just as a fuse prevents overloading of an electrical circuit. The utterly fatigued person cannot continue and must therefore stop in spite of himself.

The point of complete exhaustion is seldom reached. At a certain stage the "second wind" develops, and our minds, shutting out disturbing impressions, continue to function at a high level of efficiency, and very economically, so that we can go along, more or less automatically, depleting our energy reserves slowly.

If the energy output persistently exceeds recuperative powers a condition of chronic fatigue develops. In this state people are irritable, resentful, brooding discouraged, and they may rage or weep over trifles. Some take refuge in drink or in hectic amusements, but the time comes when even pleasures cannot be enjoyed, and the terrific load of weariness pervades every waking moment. Insomnia prolongs these moments, indigestion and headaches develop, and worry spreads the black pall of fear over the individual's imagination. The vicious circle of fatigue, failure, worry, leads inevitably to zero efficiency. This again is the normal protective mechanism against exhaustion. The chronically fatigued person is absolutely compelled to rest. If he is wise he will do so before his efficiency drops, or disagreeable symptoms develop.

Fatigue is not the direct cause of mental or nervous diseases, but just as fatigue renders the individual more susceptible to colds and other infections, so it may render him more susceptible to the relatively unknown causes of nervous and mental disorders. Fatigue certainly aggravates the symptoms.

Why should Smith wilt and Brown thrive at the same job? Why does Jones tire more quickly of pushing a pen than of weeding his garden? Why can a girl dance all right when she is too tired to wash the dishes? The attitude we bear our work largely determines its effect upon us. Interest and success banish fatigue; monotony and failure accentuate it. Other conditions may induct fatigue; physical defects, unhappy home conditions, unsatisfied cravings, even totally unsuspected factors that only painstaking investigation of the individual's life will reveal. It is in the realm of unhealthy fatigue that the conference of the worker and the physician may be the most fruitful.

10¢
Clean Your Soiled Hands with
SKAT
the wonderful hand soap for workshop, office or the home. Removes dirt, grease, grime, paint, rust, etc., in a jiffy.
Only 10 cts. a can.
Ask your dealer or write to-day to
THE SKAT MFG. CO., Hartford, Conn.

Stories That Recall Others

The Fourplex

Bobby had lived in a double house for four years and heard duplexes thoroughly discussed.

Near where Bobby lived a four apartment house was under construction. One day Bobby was looking out of the window and said: Mamma, that fourplex is almost ready for people to live in, isn't it?"

Precaution

The family was seated at the table enjoying dessert. "I think I'll take my tomorrow's share now," said father jokingly as he helped himself to a second slice of cake.

Jean, an only child, glanced covetously at the one remaining piece on the plate.

"I'll take my piece now, too," she said quickly," before father gets his day after tomorrow's share."

Solution of Saturday's Puzzle

DOMESTIC AND IMPORTED FOODS AND DELICACIES
A&P ESTABLISHED 1859 "WHERE ECONOMY RULES"
HEADQUARTERS FOR NATIONALLY KNOWN FOODS

Foods at the A & P, either imported or domestic, are selected with the utmost care so that the high standards which you expect from the A & P will in no way be lowered. You will find your favorite nationally advertised foods at all A & P stores — foods that have passed the tests of thousands of users — at prices usually lower than elsewhere.

IONA. Sound fruit of standard quality!
Tomatoes 4 NO. 2 CANS 29c
Or Spaghetti — or Noodles — your choice!
Macaroni A & P 4 PKGS 25c
Perfectly aged and cured!
Cheese WHITE LB 33c
Pure, floating soap for all uses!
Ivory Soap 3 cakes 19c
DEL MONTE. Crushed Hawaiian fruit!
Pineapple 2 NO. 2 CANS 35c
CAMPBELL'S. Ready to serve!
Spaghetti CAN 10c
POST. Flavored with malt and honey!
Corn Flakes PKG 8c
BERWICK. Fresh and delicious!
Cream Cake EACH 25c
Chosen as best by the Byrd Expedition!
Bokar Coffee LB TIN 45c

Baker's Coconut Wet	can 17c	French's Mustard	jar 12c
Mueller's Macaroni or Spaghetti	pkg 11c	None Such Mince Meat	2 pkgs 25c
Ralston's Breakfast Food	pkg 24c	A & P Chili Sauce	12 oz bot 19c
Sliced Pineapple A & P	No. 2 can 21c	Heinz Ketchup	lge 25c sm 16c
Camay Toilet Soap	3 cakes 20c	Milkeen Fig Bars	lb 25c
Mellex Tooth Paste	tube 19c	Red Circle Coffee	lb 41c

The perfect loaf — always fresh — always delicious!
Grandmother's Bread LARGE LOAF 8c
THE GREAT ATLANTIC & PACIFIC TEA CO.

Agency for Royal Typewriters

All makes serviced and rented.

Special rates to students.

Estimates gladly quoted on overhauling machines.

Regal Rebuilts and other makes Reconditioned

We carry high grade ribbons for all machines, also carbon paper and other typewriter supplies.

Reliable Typewriter Exchange

McGRORY BUILDING
287 MAIN STREET
Phone 2429-2 Norwich, Conn.

COULD NOT GET OUT OF BED

Lydia E. Pinkham's Vegetable Compound Strengthened Her

Elkhart, Ind.—"I had a tired feeling and was unable to get out of bed without the help of my husband. We heard of the Vegetable Compound and decided to try it. I am still taking it and it sure is a help to me. I can do my work without resting before I am through. I know that if women will give the Vegetable Compound a trial they can overcome those tired and worn-out feelings. I cannot express the happiness I have received and how completely it has made over my home."—Mrs. D. H. Susar, 1326 Laurel St., Elkhart, Indiana.

OPEN MEETING OF NORWICH AERIE, NO. 367 AT EAGLES' HOME TONIGHT, 8 O'CLOCK

PUBLIC INVITED TO ATTEND

Miss Augusta Bruckner
Teacher of Piano
SPECIAL ATTENTION TO BEGINNERS
63 Washington Street Phone 430-4

TWO MEN FOUND DEAD FROM ASPHYXIATION

PITTSFIELD, Mass., Sept. 30—(AP)—Timothy Hayes, 50, and Charles Carter, 42, were found dead from asphyxiation today in a cottage at Holmesdale, the former William Pollick estate here. The gas jets in the kitchen stove had been left open. Both men were employed on the estate.

Resumption of Sunday Services at Y

The Sunday services at the Y. M. C. A. will be resumed for the season next Sunday. At the opening service Harold Bell Wright's classic story, "Shepherd of the Hills," an eight-reel feature moving picture, will be shown. To this service both sexes are invited but children under 14 are not expected. This service will start at 4 p. m., standard time.

THERE is nothing that has ever taken the place of Bayer Aspirin as an antidote for pain. Safe, or physicians wouldn't use it, and endorse its use by others. Sure, or several million users would have turned to something else. But get real Bayer Aspirin (at any drugstore) with Bayer on the box, and the word *genuine* printed in red:

Aspirin is the trade mark of Bayer Manufacture of Monoaceticacidester of Salicylicacid

HENRY C. DIXON, M. D
Room 315 Thayer Building
Practice limited to diseases of the eye
Phone 3247-W
Office Hours, 1 to 4 P. M.
Other Hours by Appointment.

1700 1928

Norwich, Monday, Oct. 1, 1928

VARIOUS MATTERS

Second month of autumn.

Light vehicle lamps at 6.01 this evening.

This afternoon 2 o'clock, whist and pinochle at Moose home.—adv.

Mercury is an evening star during the early part of this month.

The best moonlight nights in October will be from the 27th to the 31st.

The air was so chilly Sunday afternoon that the mercury did not rise above 56 degrees.

An attractive local post card shows the pavilion on the shore of the lake in Mohegan park.

Renovations and painting have been completed at the home of Alexander Kilroy, on Union street.

Sunday morning, at the United Congregational church, Judge Allyn L. Brown spoke on religious education.

Genuine Damson plums at the Mohican Market, 35c a basket.—Adv.

The painstaking and agreeable librarian at Otis Library, Mrs. Irving L. Hamilton is having two weeks' vacation.

The pink sample ballots for Stonington town election today (Monday) have been in circulation during the week.

As soon as the rain held up, shortly after 3 p. m. Sunday, long lines of automobiles appeared from every direction.

Charles Reid has returned to Newington after spending the summer with his mother, Mrs. Alice Reid of Noank.

At Hadlyme, Martin Randall, Mr. and Mrs. McIntire and daughter, of Westerly, R. I., have been guests of A. P. Randall.

The newly elected members of New London school board, Ezekiel Spitz and Arthur T. Keefe go into office today, Oct. 1.

The Old Lyme Grange first carnival fair was a success, netting over $500. The horse show during the afternoon was a feature.

Rev. Thomas H. M. Ockford attended the clergy conference held at Choate school, Wallingford last week.

A memorial mass for departed members has been requested by Division No. 1, A. O. H., Wednesday, in St. Patrick's church.

Fresh loin lamb chops, 47c pound at Mohican Market.—Adv.

Fruit sharps advise delaying apple picking as long as the fruit is holding on the trees fairly well, or until there is danger of freezing.

Albert T. Utley has sold his fine modern residence 143 McKinley avenue to Mrs. Clara E. Fox, of 24 Oneco street, who plans to occupy it.

The pastor of the Central Baptist church, Rev. Dr. David A. Pitt is to address the Baptist ministers of New Hampshire at Nashua Tuesday, the 2nd.

Fresh caught mackerel, 25c pound, Mohican Market.—Adv.

A month's mind high mass of requiem for John Falvey was sung in St. Patrick's church Saturday at 8 o'clock by the rector, Rt. Rev. Msgr. M. H. May.

Emery H. Davis who has been away on his annual vacation will resume his accustomed duties as boys' secretary of the local Y. M. C. A. this (Monday) morning.

A Lord's Point correspondent mentions that Mrs. Julia Cranston and Miss Smith, teacher in Norwich Free Academy, were recent callers at Lord's Hill.

The D. A. R. museum at Norwich Town green has closed after a very successful season, having been visited by strangers from as far away as the middle west.

The week end frost took some of the handsome dahlias in the garden at the home of Mr. and Mrs. Charles A. Pereue, below Trading Cove, but many others remain untouched.

Fresh selected eggs, 39c dozen at Mohican Market.—Adv.

Conditions in manufacturing lines in Mystic and vicinity are unusually good at present. Nearly every plant is working overtime and in some instances day and night shifts are maintained.

Progress is being made on installing an elevator in the residence of Mr. and Mrs. Oliver L. Johnson, on upper Union street. It will be reached by an ornate gabled entrance on a level with the sidewalk.

Beautiful Elberta peaches from Wallstone farm, Lebanon, for canning, $1.39 large basket at Mohican Market.—Adv.

The semi-annual meeting of the East Lyme Historical society is to be held at the Lee house Wednesday, October 3. The house will be open at 12 o'clock for those who wish to take basket luncheons.

The motor corps arranging for the transportation from the United church for the missionary conference at Hartford Tuesday consists of Mrs. Charles Tyler Bard, Mrs. Frederick W. Lester and Miss Elizabeth F. Pullen.

The store of The Eaton Chase company will close at 5:30 p. m. except Saturday, when the closing time will be 9 o'clock p. m.—Adv.

Members of Norwich Free Academy faculty and all the pupils are greatly pleased because Raymond B. Case is able to resume teaching this fall, illness having kept him from his classes at the close of the June term.

New winter millinery. No hat over $5. Mrs. Walter Rogers, 71 Union St.—Adv.

While John A. Dunn of Norwich lost nothing in the Florida disaster he has learned of considerable damage done in Orlando, where he spends the winter, in particular the new Hotel Gatlin having about thirty rooms ruined.

At Old Saybrook, Harry Kirtland has had a day's furlough with his mother, Mrs. Rose Kirtland. He has been transferred from Newport, R. I., to the submarine base at New London. He will now serve two years land duty in the naval service.

Of South Coventry interest is the item that Mr. and Mrs. McClure Kelly (Miss Dora Catalani), whose marriage took place at Bar Harbor on Sept. 15, have returned to Washington, D. C. Their new home is to be at 1715 North street.

It was announced in the Catholic churches Sunday that Bishop Nilan has asked all the churches of the diocese of Hartford to devote a portion of the offering the coming Sunday to the fund for hurricane sufferers being raised by the bishops of Porto Rico and Haiti.

The executive board of St. James' church branch of the Girls Friendly society met to plan the winter activities at New London the other day. Present at the meeting were Florence Maxson, Mrs. Herbert G. Huntley, Mrs. John Bliven, Louise Myers, Margaret Hicks, Viola Brewster and Anna Swarin.

PERSONALS

Mr. and Mrs. E. W. Stiles of Liberty Hill have been Norwich visitors.

Miss Loretta Gadle of Hickory street is spending a week with friends in Hartford.

Mr. and Mrs. Frank Williams of West Main street were recent visitors in Springfield, Mass.

Mr. and Mrs. John Cleary of Boswell avenue have returned after ten days' stay in Atlantic City.

Mrs. John D. Hollingsworth of 432 Boswell avenue is able to sit up after a considerable period of illness.

The Misses Lillian C. and Mary E. Roarke and Miss Mary Caryl are spending some time at Virginia Beach, Va.

H. A. Gillette of Mansfield has enrolled for a general course at Storrs Connecticut Agricultural college. Mr. Gillette was a student there before his marriage.

James Kelly and Miss Bertha Carbray of Worcester, Mass., were guests of Miss Grace E. Moore of Cedar street, Sunday.

Mrs. William A. Lund, has returned to her home on 12th street after having spent two weeks with relatives in Quinebaug.

Mrs. Willis Arnold has returned to her home in Buffalo after visiting Mr. and Mrs. Frank L. Arnold of 90 Cliff street.

Mr. and Mrs. Frank L. Arnold of 90 Cliff street left for New Haven Sunday to spend some time there with their son Richard.

George Swanton has returned to Providence after spending the week end at the home of his parents, Mr. and Mrs. George Swanton, of North Main street.

Miss Lois Bugbee, whose knee was severely injured in a motorcycle accident at Norwich, is able to be out after a week's confinement to her home in Willington.

Mr. and Mrs P. J. Murphy of Winchester street, Mrs. M. H. Donahue of Main street, Mrs. Mary Cox of Maple street and Miss Anna Connell of Summit street are on an automobile trip to Albany and New York city.

Mr. and Mrs. Louis Combies' and son of Smith avenue and Mr. and Mrs. Frank Leonard of Main street have returned from a two weeks' automobile trip through Maine, New Hampshire and Vermont.

OBITUARY

George N. Chappell

The death of George W. Chappell, 40, occurred this (Monday) morning at his home, No. 108 Broadway following several months of failing health due to a heart affection.

For a number of years Mr. Chappell had been manager of the United Cigar store branch in this city and he had

GEORGE N. CHAPPELL

many warm friends who will receive the news of his death with sincere regret. He was secretary and a past monarch of Nemrod Grotto in which he had taken the keenest interest from the time it was first instituted here and had continued active in promoting its progress.

He is survived by his wife and son.

Mrs. Nicholas Mueller

Mrs. Mary Mueller, wife of Nicholas Mueller, died Sunday at the home of her son, Cuno Mueller, 33 Mechanic street, after a brief illness. Mrs. Mueller was born in Baden, Germany, in 1860 and was married to Nicholas Mueller at the German Lutheran church in this city on Dec. 19, 1889 by Rev. Mr. Shaffer. They resided in New London until 1904, since which time their residence has been in this city, where Mrs. Mueller has been a member of Sebequonash council, No. 11, Degree of Pocahontas, and of the Women's auxiliary of the Veterans of Foreign Wars.

Besides her husband Mrs. Mueller is survived by two sons, Cuno, of this city, and Joseph, of Springfield, Mass. She also leaves a sister in Germany.

Herbert O'Neill's Death

A number of Norwich friends went to New London during Saturday and Sunday to express sympathy for the parents of Herbert W. O'Neill, 32, dead at his home, 121 Broad street. Mr. O'Neill's mother was a former resident of Norwich.

BOZRAH SELECTMEN MAKE ESTIMATE OF $25,715

According to the annual report of W. W. Bentley, treasurer for the town of Bozrah, the receipts of the town in the past year up to Sept. 15, including the balance of $8,449.82 on hand at the beginning of the year, were $40,278.19. The principal items in receipts were $16,299.10 for tax collected, $6,125 from the state for highway work, $1,500 from the state for high school tuition and $3,411.25 from the state for general support of schools.

Payments were as follows, leaving a balance on hand of $9,909.95: Selectmen's orders, $12,459.89; school committee orders, $16,965.09; town health officer (for two years), $95.30; state tax, $407.46; county tax, $197.76; state of Connecticut, dog taxes, $235.99; state of Connecticut, dog tags, $6.75.

The selectmen's estimates for the ensuing year are as follows: Poor account, $1,500; election account, $150; highway account, $2,500; bridge account, $200; interest account, $2,300; fox bounty account, $50; town tax account, $500; registrars' account, $50; contingent account, $1,000; sheep account, $200; health account, $15; school account, $17,000; registrars of vital statistics, $50; total, $25,715.

For Burial in Poughkeepsie

The body of Jesse Colwell who died Sunday in Preston was sent to Poughkeepsie on the 8.17 a. m. train by Undertaker C. A. Gager. Burial is to be in Poughkeepsie.

YOUNG COUPLE KILLED WHEN TRAIN STRUCK AUTO

NORWALK, Sept. 30.—(AP)—Lawrence A. Roberts, 21, and Emily Hatch, 19, both of Stamford were killed here tonight when their automobile was struck by a Pittsfield-New York express of the New Haven road at the New Canaan street crossing.

ACCEPTS DR. HOWE'S RESIGNATION AT END OF 45 YEARS PASTORATE

After the close of the Sunday morning service at Park Congregational church a meeting of the congregation was held to take action upon the resignation of the pastor, Rev. Dr. Samuel H. Howe, which was presented to the church on Sunday, Sept. 16.

Principal H. A. Tirrell presided at the meeting at which it was voted that the church accept Dr. Howe's resignation as pastor, to become effective Nov. 3, 1928, at the expiration of his forty-five years of service.

The following resolution was adopted: "We are grieved that Dr. Howe is feeling the burden of his years, but as he is not strong enough to continue his duties, we recommend that we accept his resignation with assurance of our deep affection and appreciation of the devotion of this forty-five years' service and of admiration for the rarer quality of his ministrations. We have been privileged to have a pastor of such unusual endowments, such intellectual attainments and rare grace of mind, and such unflinching courage of convictions. He has ministered to us in our joys and in our sorrows, and we hope he and his family will realize how beloved they are by all the church."

The recommendation was also made and adopted that the church ask Dr. Howe's permission to appoint him pastor emeritus.

The following were elected members of a pulpit supply committee: John P. Huntington, James W. Morton, Philip A. Johnson, Henry A. Tirrell, Arthur E. Story, Howard L. Stanton and Miss Hannah Crowell.

MRS. L. L. BREWER'S POEMS PLEASE WESTERN CRITICS

Recently The Bulletin noted the fact that Ruth Foss Brewer (Mrs. Leslie L. Brewer) of Norwich, had published a number of her poems. The Oakland Cal. Tribune says of them: "Ruth Foss Brewer is a singer of more than passing artistry. Her ear is true and her methods simple. In the verses presented in a thin volume, "Vignettes" she makes a modest but impressive bow. Feeling and sincerity, a deft manner, and a lyric sense are hers.

There is real pleasure in the reading of her friendly lines."

Of "Vignettes" the Spokane Wash., Chronicle critic writes: "The Stratford company has given its usual careful attention to the slim pamphlet edition of the poems of Ruth Foss Brewer. "Vignettes" is just what the name implies—a series of impressionistic sketches, often compact with real beauty, always containing a definite picture. Mrs. Brewer works very successfully in the newer verse forms. Her vers libre contains genuine feeling and vitality."

DAVIS-WARNER ARMS CO. IS WORKING OVERTIME

The plant of the Davis-Warner Arms corporation, off North Main street at the foot of Twelfth street, is one of the busy industries of the city at the present time, having large orders on hand which make overtime work necessary. There is a full crew of 65 men employed and the demand for the goods which the company manufactures is a demonstration of its high type of workmanship, which keeps this concern so busy in contrast to the slack times in the trade.

FUNERALS

Mrs. John Quercio

There was a large attendance of relatives and friends at the funeral of Mrs. John Quercio, held Saturday morning at 8:30 o'clock at her home, No. 1 Lake street. At 9 o'clock a requiem mass was held at St. Patrick's church, Rev. Myles P. Galvin, celebrant.

Henry J. LaFontaine presided at the organ and at the offertory Roderick F. Sullivan sang De Profundis and Lead Kindly Light as the waiting hymn. Chopin's Funeral March was the recessional selection. The burial was in the family plot in St. Joseph's cemetery. The bearers were Charles Donatelli, Marino Donatelli, Salvatore Illargese and Antonio Lamprella. There were many beautiful floral tributes of esteem. Undertakers Cummings & Ring had charge of the funeral arrangements.

Mrs. Frank Robbins

At 2:30 o'clock Saturday afternoon the funeral of Mrs. Frank Robbins was held at the parlors of Undertakers Church & Allen. Rev. Charles H. Ricketts, pastor of the Greeneville Congregational church, conducted the service and the burial was in Yantic cemetery. Rev. Mr. Ricketts conducted the service at the grave. Friends were the bearers.

Mrs. Chester L. Hussey

With many relatives and friends in attendance, the funeral of Mrs. Chester L. Hussey was held Sunday afternoon at 2 o'clock at the home of her sister, Mrs. C. Eugene Saunders, No. 181 Laurel Hill avenue. Rev. Alexander H. Abbott, pastor of the United Congregational church, conducted the service and the burial was in Lynwood cemetery, Colchester. Rev. Mr. Abbott conducted the service at the grave. There were numerous beautiful floral tributes and mourners were present from Oyster Bay, Washington Heights and other places. The bearers were Harold Carpenter, Robert O'Hearn, Archibald Mitchell and Harry P. Powers. The Henry Allen & Son Co. had charge of the funeral arrangements.

George F. Lewis

Sunday afternoon at 2:30 o'clock the funeral of George F. Lewis was held at the parlors of Undertakers Church & Allen. Relatives and friends were present and there were a number of beautiful floral tributes. The service was conducted by Rev. Thomas M. Ockford, rector of St. James' Episcopal church, Poquetanuck. Burial was in Lynwood cemetery, Colchester. The bearers were C. O. Manchester, Samuel Crowe, R. H. Ward, Edward Chapman, A. E. Fowler and Herbert W. Loomis. During the service Frederick T. Maples sang Lead Kindly Light and Abide With Me.

Superior Court Assignments

Court cases for the superior court trial at New London have been assigned as follows by Judge John Richards Booth:

Tuesday, Oct. 2, at 11:30 a. m.—Young vs. A. Gammino Construction Co.; Mortiati vs. Minnucci, et al.

Thursday, Oct. 4, at 10 a. m.—Caroline F. Bailey vs. Oliver S. Bailey; Mashuta vs. Weisler.

Friday, Oct. 5—Short calendar, bar meeting and assignment of cases.

Special Assignments—Tuesday, Oct. 9: Covello vs. Hendel, et al; Burdette vs. Oat, Admr., appeal from probate. Friday, Oct. 19: George E. Faulkner vs. May Lappen Faulkner. Tuesday, Oct. 23: Louis Mintz vs. Benjamin A. Mintz, appeal from probate. Tuesday Oct. 30: Chapman vs. Sistare, et al.

Made Guardian Ad Litem

In the superior court short calendar session Friday at New London, Attorney V. P. A. Quinn was appointed guardian ad litem for John Howard Wilcox, Betty Fay Wilcox and Helen Ann Wilcox, minor defendants in the case of Rosa S. Wilcox, et al., trustees, against John Howard Wilcox, et al. Attorney Quinn is defense counsel and Attorney Telley E. Babcock, plaintiff counsel.

For Fight Outside Church

As the result of a fight which took place about 11 o'clock Sunday morning outside of Trinity Greek Orthodox church on Boswell avenue, eight men were placed under arrest by the police and will appear in the city court. A broken umbrella which had been used as a weapon was seized by the police, who were Officers Donovan, O'Neil and P. Murphy.

MERGER BANK BEGINS IN TEMPORARY LOCATION

The Uncas-Merchants National bank, formed by the merger of the Uncas and the Merchants National banks, will begin its corporate existence this (Monday) morning in the temporary location at 29 Shetucket street which will be occupied until alterations can be completed in the present Uncas bank building on Shetucket street to adapt it to the business of the new bank. This may take four months.

The organization meeting of the merger bank will be held during the morning when officers will be elected.

The temporary location has been fitted up with counters and grill work for the work of the clerical staff of the bank, this running along one side of the room, and outside of this is the large open space for customers and patrons, with tables and desks.

PRESENTED ON CHARGE OF DRIVING UNDER INFLUENCE

Fred Langlois, 44, of No. 22 Cliff street, was presented in the city court Saturday morning on a charge of driving while under the influence of liquor. The case was continued until Tuesday morning. Langlois was arrested late Friday night after the machine he was driving was in a collision with a Yantic Grain Co., truck at the junction of Boswell avenue and Hickory street.

WEDDINGS

Philipp-Grebe

A pretty autumn wedding took place at the German Lutheran church Saturday evening at 6 o'clock when Rev. Carl Storek of Notrona, Pa., united in marriage Miss Olga Grebe, daughter of Mrs. Hulda Grebe of No. 299 Boswell avenue, and Otto Philipp, son of Mr. and Mrs. George Philipp of Baltic. The bridal party entered the church to the music of the bridal chorus from Lohengrin, played by Mrs. Anna Hero. Previous to the ceremony the choir rendered a hymn. The church was beautifully decorated with fall flowers, palms and ferns.

The attendants were Miss Frieda Philipp, sister of the groom, and Alfred Grebe, brother of the bride.

The bride was charming in a gown of white satin and lace with veil and carried a shower bouquet of bridal roses and lilies of the valley. The bridesmaid wore nile green georgette with picture hat to match and carried pink roses.

The bride's gift to her maid was a mesh bag. The groom presented the best man a pair of Masonic cuff links.

Following the ceremony a dinner was served to the members of the families. Later in the evening the newlyweds left for a motor trip to Springfield, Albany, and Niagara Falls. The bride's travelling custom was a brown velvet and lace dress with tan coat trimmed in brown fur and hat to match. Upon their return Mr. and Mrs. Philipp will reside at 299 Boswell avenue. Previous to the wedding two showers were given the bride.

Knox-Lewis

At the First Baptist church Saturday afternoon at 4 o'clock, Rev. Edward C. Dunbar, pastor, united in marriage, J. Earl Knox of 34 Pearl street, son of Mr. and Mrs. John E. Knox of Sterling, and Miss Althea L. Lewis, daughter of Mrs. George M. Follett of Pottersville, Mass. The altar was beautifully decorated with autumn flowers, ferns and spreading palms. The bride's gown was of white satin and she carried a shower bouquet of roses and lilies of the valley. Her cousin, Miss Lois Latimer, was the maid of honor and the bridesmaids were Miss Vivian Newton of Orleans, Mass.; Miss Mae Biggerstaff of Suffield, and Miss Violet Didrikson of Springfield. Miss Newton's gown was of blue, under white organdy. Miss Biggerstaff wore rose under white organdy and Miss Didrikson yellow under white organdy. Each carried a bouquet of asters.

The best man was Raymond Knox, brother of the groom, and the ushers were Harold Knox and Robert Follett. A reception was held at the home of Mr. and Mrs. Ernest Latimer, No. 167 Mount Pleasant street, uncle and aunt of the bride. During the evening the couple left for a wedding trip to Washington D. C. On their return they will reside at No. 34 Pearl street. The bride received many beautiful wedding gifts. Her traveling costume was a brown georgette and velvet gown and a tan coat trimmed with brown fur.

The bride is a graduate of the Norwich Free Academy, class of 1923, and Willimantic Normal school, class of 1926. She has been a teacher at Sterling. The groom is employed by the Schwarzenbach-Huber Co., as an engineer. He is a graduate of Moody's School for Boys in Massachusetts and of the Rhode Island School of Art and Machine Designing. Both are well known and their many friends wish them happiness and success in their married life.

Heberding-Barber.

Mrs. Florence Barber, daughter of Mr. and Mrs. Herbert Sholes of Norwich and Christopher Heberding, also of this city, were united in marriage at the United Congregational church at 2 o'clock Saturday afternoon. The ceremony was performed by Rev. Charles H. Ricketts, pastor of the Greeneville Congregational church. The attendants were Miss Freda Sholes of Jewett City, sister of the bride and Edward Thoma of Lisbon, cousin of the groom. The wedding march was played by Prof. J. Lawrence Erb, organist of the church.

The bride wore a gown of white satin with hat to match and carried a shower bouquet of bridal roses and lilies of the valley. The bridesmaid's gown was of peach georgette with a picture hat to match and she carried peach color gladioli. The bride's gift to the bridesmaid was an underarm bag and the groom's gift to the best man was a white gold watch chain. The bride received many beautiful gifts including furniture, cut glass, silverware and linen.

Guests were present from Attleboro, Mass., Springfield Mass., Jewett City, Lisbon and this city. Following a wedding trip to Attleboro and Springfield Mr. and Mrs. Heberding will reside in a newly furnished home on John street.

ANNUAL STATISTICS FOR TOWN OF COLCHESTER

The annual report of the selectmen and treasurer, also supervisor of schools and town school committee of the town of Colchester for the year 1927-1928 has been printed and are now ready to be distribute to the townspeople. The selectmen are C. A. Kramer and W. E. Raymond.

The income for the year was $60,157.09 and expenses $57,284.02.

The budget for the years 1928-29, as prepared by the selectmen follows: Colchester roads, $4,200; Westchester roads, $3,000; auditors, $30; assessors and board of relief, $200; cemetery, $25; health officer, $250; insane and imbeciles, $1,500 insurance, $375; interest, $2,200; library $300; memorial, $50; outside poor, $1,200; printing, advertising and stationery, $500; election expense, $500; salaries selectmen and treasurer, $675; state aid road, $2,500; tax collector, $900; taxes, county, town, military and state, $2,000; town clerk, $150; town farm, $2,000; rents, $800; miscellaneous, $700; total, town, $23,283; schools, $32,888; grand total, $55,873.

The 24th annual report of the trustees of the Cragin Memorial library for the year ending July 1, is given. The trustees are Charles A. Kramer, Raymond O. Kendall, H. Herbert Tompkins, Miriam W. Cragin, Sylvia C. Norton, Mrs. Arthur L. Stebbins and Sampel P. Willard, president. The report of the librarian, Mrs. Beebe shows: Total circulation, 11,228; attendance for year 10,856; fines collected, $35.53; total number of books in library, July 1, 1928, 7,823.

During the year the trustees sold the New York bank stock held by the Cragin fund and re-invested the proceeds in bonds legal for trust funds. The funds total $20,128.37.

In the fall of 1927 the interior of the library was completely refinished and the electric light wiring repaired and new lamps installed that give more light in the rooms with less consumption of electricity. The library was closed about four weeks because of these repairs. A little later, when it seemed to the health officer that the small pox situation in neighboring towns demanded extra precaution the trustees were glad to cooperate and close the building for another period of three or four weeks.

The report of the town school committee for the fiscal year ending Sept. 1, 1928, shows: Total receipts, $31,690.62 and total expenditures, $31,946.69. Budget voted, $31,500.

The annual report of the town health officer, Dr. Edward J. Howland, follows:

The health of this community in general for the past twelve months has been excellent. There has been no undue prevalence of any disease, and no deaths from any preventable disease except tuberculosis and pneumonia.

The list of preventable diseases reported is as follows: Diphtheria 2, measles 3, scarlet fever 2, whooping cough 4, mumps 2, lobar pneumonia 6, bronchial pneumonia 2, poliomelitis 1, influenza 1.

Last winter there was an epidemic of small pox in neighboring towns. Owing to the kind cooperation of the selectmen, school nurse and teachers, two physicians were able to vaccinate all but three children of school age who could not show certificates of recent successful vaccination. Although small pox is a very contagious disease, no case appeared in this town.

Several cases of tuberculosis were reported from this town which reminds us that we are all exposed to this disease. The germs of tuberculosis are taken into the body by two routes: either directly into the lungs with the inspired air, or into the alimentary tract with food. Hence one should avoid those known to be tuberculous. You may be bombarded with thousands of microscopic germs more deadly than bullets, when a tuberculous person coughs or talks in your presence. The bone and glandular tuberculosis of children is often contracted by drinking milk from tuberculous cows. Although the bovine germ is slightly different from the human, it is a destructive microbe.

The infectious diseases are preventable, so why have them and pay out your money for doctors, pharmacists and nurses?

Central Baptist School Hour

At the session of the Central Baptist Sunday school, it was voted to continue the school through October at the hour of 9:40 a. m., which has been the hour for the school session through the summer months.

INCIDENTS IN SOCIETY

Dr. and Mrs. W. Tyler Brown have returned after a visit at Watch Hill with Mrs. G. Morgan Browne, of New York, at her summer home.

When Miss Mary Porteous entertained with a bridge at the week end for Mrs. Zebulon R. Robbins, the prizes were won by Mrs. Charles W. Vaughn and Mrs. J. Frank Clark. The guest prize was given Mrs. Robbins.

Miss Elizabeth Taintor Higgins, daughter of Mr. and Mrs. Edwin W. Higgins, a member of the class of 1927 Connecticut college, who has been for the past year with an insurance company of New York, has taken a position in the statistical department of Lee, Higginson & Co., New York city.

George S. Palmer and his son-in-law, J. Reid Johnson, who have been at the Fishers Island club are guests at Light House inn. Mrs. Palmer has left for a visit in Buffalo.

Miss Natalie Connor, of Lincoln avenue has returned to New Haven for her senior year at Albertus Magnus college.

Mr. and Mrs. John Quackenbush, of Hawthorne, N. J., who are on a motor trip in New England, have been entertained during the week by Mr. and Mrs. Norris S. Lippitt, at their cottage in Neptune Park.

Mr. and Mrs. Arthur E. Story had as their guest for a brief time last week the latter's mother, Mrs. George A. Kies of Hartford.

Miss Katherine T. Sullivan, daughter of Mr. and Mrs. Roderick F. Sullivan, who is taking a secretarial course at the Katherine Gibbs school, Providence, spent the week end at her home on McKinley avenue.

In rooms effectively decorated with Fall flowers, marigolds predominating, a benefit bridge for Faith Trumbull chapter, D. A. R. was held Saturday afternoon at the home of Mrs. Elijah S. Burdshall, at Fort Point. Thirty-seven hostesses had taken tables, the name of Mrs. E. J. Jones being added to the original list. The winners of the handsome prizes were: Mrs. Roy D. Judd, Mrs. Alfred M. Haring, Mrs. Samuel E. Smiley, Miss Ruth N. Kinney, Mrs. Robert Smith, Mrs. Chester C. McGregory, Mrs. Henry L. Bennett, Mrs. John Mc Williams, Mrs. Adams P. Carroll, Miss Avery, of Groton, Mrs. Channing M. Huntington, Mrs. Herman Bruckner, Mrs. Lucius Briggs, Miss Lucile L. Howard, Mrs. John H. Powelson, Mrs. Alfred N. H. Vaughn, Mrs. William H. Dawley, Mrs. C. B. Fengar, New London, Mrs. James A. Bidwell, Miss McClellan, Miss Florence Lucy, Mrs. James J. Moore, Mrs. E. J. Rowland, Miss Elizabeth Munger, Niantic, Miss Louise Fitzpatrick, Mrs. Robt. G. Urquhart, Mrs. N. Lorne Greig, Daryville, Miss Olive McKelvey, Mrs. Frank S. Bunnell, Miss Burlingame, Mrs. Arthur M. Thompson.

RADIO PROGRAMS

MONDAY, OCT. 1

492—WEAF—610

6:45 a. m.—Health exercises.
8:00 a. m.—Morning devotions.
8:15 a. m.—Cheerio.
10:45 a. m.—Parnassus Trio.
11:00 a. m.—Studio program.
11:45 a. m.—Speaking—Louise Mitchell.
12:00 m.—Orpheus Trio; Joseph Kayser, baritone.
12:30—Markets; weather.
12:45—Yoeng's orchestra.
1:45—Studio program.
2:00—Government club meeting; speakers: Keeping Peace—Maj. W. A. Genos; the Monroe Doctrine—J. Robert O'Brien; Racket and Racketeers—O. L. Hostetter.
4:30—Gotham Trio.
5:00—Fallon's orchestra.
5:20—Bill and Jane, duets.
6:00—Waldorf-Astoria music.
6:35—Baseball scores.
7:15—Savings Banks orchestra.
7:30—The World Today—James G. McDonald.
7:45—Physical Culture Prince.
8:05—Republican speaker.
8:30—Gypsies' String orchestra.
9:30—General Motors Party; Jerome Kern; Novelty orchestra; vocalists.
10:30—Howard time; opera—Pagliacci.

455—WJZ—660

10:00 a. m.—Copeland hour.
10:30 a. m.—Democratic talk, Mrs. P. G. Gerry.
1:00—St. Regis orchestra.
2:00—Weather reports.
2:05—Mena—Mrs. Julian Heath
2:20—Good housekeeping.
2:40—Flower-making course.
2:45—Charlotte Geer.
4:30—Tea music.
5:40—Stock market closing prices and quotations; financial summary of the day; Cotton exchange closing prices and quotations; state and federal agricultural reports.
5:45—Piano Twins.
6:00—Palais d'Or orchestra.
6:25—Baseball scores.
6:30—Palais d'Or orchestra.
7:00—Twin Lyres of Harmony.
7:30—Roxy and his Gang.
9:00—Riverside orchestra; quartet.
9:30—Real folks.
10:00—Longines time; address by Gov. Alfred E. Smith from Rochester.
11:00—Slumber music.

422—WOR—710

6:45 a. m.—Gym classes.
8:00 a. m.—Chimes; news; weather.
9:00 a. m.—Talk—Jean Dale.
9:40 a. m.—Morning musicale.
10:00 a. m.—Alfred W. McCann.
11:00 a. m.—Tavennes time.
11:01 a. m.—Beauty adviser.
11:20 a. m.—Newark news.
12:30—Knickerbocker orchestra.
2:30—Market basket.
2:40—Blanche Outwater, soprano
2:55—Dare Fashion Letter.
3:00—Sessions chimes.
3:01—David Wolzinger, piano
3:15—Poetry reading.
3:30—Musical matinee.
5:15—Musical musings.
5:40—How's business?
5:50—Newscasting.
6:00—Moment musicale.
6:10—Stage stuff.
6:20—Specht's orchestra.
6:45—Sport talk.
7:00—Astor orchestra.
7:30—Current Events—H. V. Kaltenborn.
7:55—Sessions chimes.
8:00—Ceco Couriers.
8:30—Democratic committee; States' Rights—Gov Albert C. Ritchie.
9:00—Lowney hour.
9:30—Warner Jubilee hour; Sophie Tucker, songs; orchestra.
10:00—Entled Choral Singers.
10:30—Captivators' orchestra.
11:00—Time
11:01—News; weather.
11:05—Lopez orchestra.
11:30—Emil Velazco, organ.

380—WGY, Schenectady—790

6:45 a. m.—Same as WEAF.
11:15 a. m.—Same as WEAF.
11:55 a. m.—Time; weather.
12:02—Market report.
12:10—Farm flashes.
12:20—Stock reports.
2:40—Weather report.
4:00—Democratic state convention at Rochester.
5:00—French lesson.
6:00—Stock reports; news
6:25—Baseball scores.
6:50—Dinner music.
6:55—Baseball scores.
7:00—Same as WEAF.
7:30—Studio program.
8:00—Republican campaign.
8:30—Same as WEAF.
10:20—Time; studio program.
11:00—Radiogram, Smith Cavalers.

523—WTIC, Hartford—360

8:00—Same as WEAF.
10:30—Howard time; Bond orchestra.
11:00—News; weather.

517—WTAG, Worcester—580

6:55—Baseball scores.
7:00—Same as WEAF.
7:30—Studio program.
8:00—Same as WEAF.
11:00—News bulletins.

484—WJAR Providence—527

7:40—Baseball scores.
7:45—To be announced.
7:55—Weather bureau report.
8:00—Same as WEAF.
11:00—News flashes.
11:05—Baseball scores.

273—WFC, Atlantic City—1,106

1:00—Chelsea luncheon music.
6:45—Organ recital.
6:55—News; baseball.
7:05—Morton dinner concert.
7:45—Talk—Hugh Ross.
8:00—Casadians' orchestra.
8:20—Correct time; V. Curtis, soprano.
9:20—Ambassador orchestra.
9:26—Studio program.
10:05—The Knickerbockers.
10:35—Correct time; Castillians' orchestra.
11:00—Silver Slipper orchestra.

333—WBZ-WBZA—900

Springfield-Boston

10:00 a. m.—Same as WJZ.
11:00 a. m.—Beauty and health.
11:05 a. m.—Victor concert.
11:30 a. m.—Shopping service.
11:35 a. m.—Victor concert.
12:00 m.—Chimes.
12:01—Special announcemen
12:02—Statler organ.
12:30—Weather Man.
12:31—Luncheon music.
1:00—Telechron time.
4:00—Ampico musicale.
4:15—Market report.
4:25—Ampico musicale.
6:00—Sessions
6:01—Dinner music.
6:30—Weather Man; time
6:50—Republican state committee.
7:00—Statler orchestra.
7:25—School information service.
7:30—Same as WJZ.
10:00—Time; weather.
10:31—Time.

316—KDKA, Pittsburgh—950

4:30—Baseball reports.
5:00—Time; baseball report; markets, livestock, Boston wool, principal cotton markets and New York sugar.
5:30—Baseball report.
5:55—KDKA theatrical calendar; chimes; baseball report.
6:00—Time; news.
6:10—Program.
6:30—Dinner concert.
6:55—Baseball report.
7:00—Time; minute demonstrators.
8:00—Same as WJZ.
11:30—Time; weather report.

Auguste C. Gonzalves Pinto, bicycling strike picket, appeared in district court in New Bedford to answer to the 20th charge brought against him since the textile strike began. He and William T. Murdoch, textile mill committee leader,

ALEXANDER MAY OPPOSE HOYT IN WORLD'S SERIES OPENER THURSDAY

(By Alan J. Gould, Associated Press Sports Editor)

NEW YORK, Sept. 30—(AP)—Taking up the baseball battle where they left off in the chill and rainy gloom of the Yankee stadium two years ago, the New York Yankees and St. Louis Cardinals will meet this Thursday on the same battleground in the opening game of the 1928 world's series.

The stalwart, weather-beaten figure of old Pete Alexander was the last to bar the way to the Yankees in that memorable struggle of 1926. He may be the first to try to hold the fort this time, with Waite Hoyt, a factor in every one of the six Yankee pennant victories, as his opponent in the opening pitchers' duel.

Two stormed-tossed, battered and weary outfits have come down to the big climax of the 1928 season, survivors of two of the most exciting pennant campaigns in the history of either major league.

No team that can be recalled off hand has ever entered the series so crippled as the Yankees. To the loss of two of the club's pitching aces, Pennock and Moore, has ben added the wrist injury to Earle Combs that will keep the fleet Kentuckian out of centerfield. The team won the pennant with two other stars, Lazzeri and Ruth, handicapped by ailments and the regular third sacker, Joe Dugan, also out of action.

Such an epidemic of casualities might be enough to discourage any team. It came close to costing the Yankees the pennant but they had enough stuff to beat, and they won't concede the Cardinals much, if anything, in the forthcoming championship fight.

St. Louis for the reason that it has a superior pitching staff headed by Alexander, Sherdel and Haines, all veterans of the 1926 victory, probably will enter the series favored to win. The betting odds in Wall street favor them at 6 to 5. The Cardinals also will have the advantage of being more intact, physically, than the Yankees, but it will be upon their moundsmen that the chief hopes of the Missouri men will hinge.

Old Alex, Sherdel and Haines will pit their stuff against Hoyt, Pipgras and probably Tom Zachary, who came back to form at a time when the Yankees were in dire need of pitching talent. Old Tom has been through the world series mill before, with Washington, so that the championship test will be nothing new to any of these six twirling hopes.

Even in its crippled condition the Yankee attack figures to be more formidable than that of the Cardinals. Bottomley and Haley provide the big punch of the St. Louis troupe while Gehrig and Ruth lead the Yankee artillerymen. The long range firing of these combinations ought to be as interesting a contrast as was the duel last year between the New York home run twins and the Waner brothers of Pittsburgh.

The Yankees have Lazzeri, Meusel and Koenig to add additional punch to their offensive. The Cardinals rely on Frisch to snap out of his batting slump, besides depending on Douthit, Harper and High.

The Yankee lineup, as compared with its 1927 series forces will be changed at center field and at third base, unless Dugan shows a sudden return to form, besides presenting new pitching forces. The Cardinals, unless Tommy Thevenow is put back at short, will have only one infield survivor of the 1926 series in action—Jim Bottomley. The National leaguers also have made changes behind the bat and in the outfield but their moundsmen are the same who tackled the Yankees two years ago.

Both of the managers have directed world's series tactics before, but Miller Huggins has led the Yankees into action in five previous conflicts while Bill McKechnier has been in the big battle only once and then with another team, the Pirates of 1925.

Series records of attendance and receipts appear certain to be broken, regardless of how long the contests last. The crowd for the opening game on Thursday in New York is expected to be between 70,000 and 75,000 which will surpass the mark of 63,000 set at the Yankee stadium in 1926 when the same teams met. The record receipts for a single game, $309,665, made last year in the third game of the series with Pittsburgh, at the Yankee stadium, also is likely to be shattered.

All reserved seats for the first game, totaling about 25,000 have been sold, the Yankee stadium announced, but 40,000 unreserved seats will be put on sale the day of the gamee.

After two games here the contenders will take a day off to journey to St. Louis, resuming the series next Sunday. Three games are scheduled there before a return to New York for the final two, if they are necessary. The games will start at 1:30 a. m. standard time, in each city.

CARDINALS DROP LAST GAME TO THE GIANTS

NEW YORK, Sept. 30—(AP)—The champion Cardinals permitted the Giants to win from them by a score of 6 to 2 in the final game of the season, the new title holders thus finishing with a margin of two games over the New Yorkers.

Fred Frankhouse and Karl Hubbell each allowed only six blows, but two of the New York hits were home runs by Bob O'Farrell and Frank O'Doul. Each team started with its regular lineup, but seven substitutes finally entered the game.

ST. LOUIS

	ab	h	po	a	e
Douthit, cf	4	1	4	0	0
High, 2b	4	0	1	2	0
Frisch, 3b	4	0	2	6	1
B'tomley, 1b	2	0	8	0	0
Orsatti, 1b	2	0	0	0	0
Hafey, rf	3	1	1	0	0
Martin, lf	3	1	1	0	0
Bell, c	3	0	6	1	0
Bell, c	3	0	2	0	0
Stephenson, ss	4	0	2	4	0
Totals	34	4	24	14	4

NEW YORK

	ab	h	po	a	e
Wilson, lf	4	1	1	0	0
Ruth, rf	3	0	2	0	0
O'Neill, rf	1	0	0	0	0
Gehrig, 1b	4	0	12	0	0
Durst, cf	4	1	2	0	0
Lazzeri, 2b	4	0	2	3	0
Dugan, 3b	4	0	1	2	0
Dickey, c	4	0	6	0	0
Ruth, ss	4	0	1	3	0
Hubbell, p	0	0	0	0	0
Totals	33	6	27	10	1

Frankhouse, p 0 0 0 0 0
Score by innings:
St. Louis ..... 0 0 0 0 0 0 0 0 2—2
New York ..... 3 1 0 0 0 0 0 1 0—6
Two base hits, Hafey, Ruth. Three base hit, Vaughan. Home runs, O'Farrell, O'Doul.

ROBINS CLOSE SEASON WITH WIN OVER PHILLIES

BROOKLYN, Sept. 30—(AP)—The Phillies and the Robins closed the season here today with Brooklyn winning a loosely played and frigid contest by the score of 5 to 1. The victory enabled the Robins to finish above the .500 mark.

Watson Clark went the route for Brooklyn while Walker, young Phillie southpaw, was bated out of the box before he retired a man. Milligan had the Robins in check for the rest of the game.

PHILADELPHIA

	ab	h	po	a	e
Southern, lf	4	2	0	0	0
Thevenow, 2b	4	0	4	2	0
Roettger, c	4	0	5	0	0
Wilson, 3b	4	1	4	2	1
Klein, rf	4	1	0	0	0
Williams, cf	4	1	2	0	0
Friberg, rf	0	0	0	0	0
Sand, ss	4	1	3	3	0
Davis, 1b	4	0	9	0	0
Walker, p	0	0	0	0	0
Milligan, p	0	0	0	0	0
x-Lowe	1	0	0	0	0
Totals	34	6	24	7	1

BROOKLYN

	ab	h	po	a	e
Gilbert, 3b	3	0	1	2	1
Deagrick, cf	3	0	0	0	0
Wheat, rf	3	1	2	0	0
Bressler, lf	3	1	2	0	0
Vergez, lf	2	0	0	0	0
Wilson, c	3	0	7	0	0
Flowers, 2b	2	0	2	4	0
Stats, 2b	0	0	0	0	0
Richbourg, rf	0	0	0	0	0
Lopez, c	0	0	4	0	0
Clark, p	4	0	0	1	0
Totals	27	3	27	7	1

(x) Batted for Milligan in 9th.
Score by innings:
Philadelphia ..... 0 0 0 0 1 0 0 0 0—2
Brooklyn ..... 0 1 0 0 0 0 0 4 0—5
Two base hits, Wilson, Bloodgood. Three base hit, Wilson. Home run, Lopez.

REDS RING DOWN CURTAIN ON 1928 SEASON WITH LOSS

CINCINNATI, Sept. 30—(AP)—The curtain came down on the season at Redland field today and the Reds lost the final game six to one to Chicago. Cincinnati could not do a thing with Percy Jones. The contest meant nothing in the standing of the teams as New York defeated St. Louis and held second place.

CHICAGO

	ab	h	po	a	e
Beck, rf	4	1	3	1	0
McMillan, 2b	5	1	2	4	0
Taylor, cf	4	2	7	0	0
Wilson, cf	4	1	3	0	0
Thomson, lf	4	1	1	0	0
Grimm, 1b	4	2	8	1	0
Gonzales, c	4	0	2	0	0
Butler, 3b	3	1	0	2	0
Jones, p	4	0	1	2	0
Totals	36	12	27	10	0

CINCINNATI

	ab	h	po	a	e
Critz, 2b	4	1	2	5	0
Vergez, 3b	4	0	1	4	1
Rigney, 1b	3	0	12	1	0
Allen, rf	3	1	1	0	0
Stripp, lf	2	0	3	0	0
Kelly, rf	4	2	2	0	0
Harrover, c	3	2	0	1	0
Shukeforth, c	1	0	1	1	1
x-Henline, ss	4	0	4	7	1
Pirtz, p	2	0	1	2	0
xxAbb	1	0	0	0	0
Kolp, p	1	0	1	0	0
Totals	32	7	27	22	3

(x) Batted for Birey in 7th.
Score by innings:
Chicago ..... 0 0 1 0 1 1 1 2 0—6
Cincinnati ..... 0 0 0 0 0 0 0 1 0—1
Two base hits, Butler, Gonzales. Three base hits, Cuyler, Hargrave.

YANKS DOWN TIGERS IN CURTAIN GAME

DETROIT, Sept. 30—(AP)—The pennant winning Yankees closed the American league season here today with a 7 to 6 victory over the Detroit Tigers.

Waite Hoyt, pitching the full route for New York, won his twenty-second game of the year and thereby clinched a bonus of $2,000 offered him by Col. Jacob Ruppert, owner of the champions.

During a wrangle over salary last spring, Ruppert told the pitcher he would add $2,000 to his season's pay if he won 22 games. Hoyt was given the opportunity to pitch today only because he needed one more game to round out the bonus-winning total.

Hoyt's triumph was marked by Babe Ruth's fifty-fourth home run of the year and his fourth of the final series. It was a drive into the right field bleachers in the fifth inning with Durst on base.

Lou Gehrig was struck in the face by a ground ball from Stone's bat in the seventh and forced to retire. The Yankee first baseman collapsed in his tracks, and was assisted to the dugout. The injury, however, was not serious, and a few minutes later Gehrig walked to the club house. George Burns, the former Cleveland player, took his place at first.

NEW YORK

	ab	h	po	a	e
Durst, cf	5	0	4	0	0
Lazzeri, ss	5	2	2	5	0
Ruth, rf	3	2	0	0	0
Paschal, rf	2	0	1	0	0
Gehrig, 1b	3	0	9	0	1
Burns, 1b	1	1	6	0	0
Meusel, lf	4	1	0	0	0
Lamar, 2b	4	1	2	3	0
Robertson, 2b	1	0	0	0	0
Bennett, c	3	0	2	0	0
Grabowski, c	1	0	0	0	0
Hoyt, p	4	1	1	0	0
Totals	38	10	27	13	0

DETROIT

	ab	h	po	a	e
Stone, lf	5	2	2	0	0
Gerringer, 2b	4	2	1	4	0
Rice, cf	4	0	2	0	0
Heilmann, 1b	4	0	12	0	0
Moore, rf	4	0	2	0	0
Rotherg, ss	4	2	2	0	0
Warner, c	4	0	1	4	0
Sargent, c	0	0	0	0	0
Sorrell, p	2	1	1	1	1
x-Neun	1	0	0	0	0
Wiley	0	0	0	0	0
Hubbell, p	0	0	0	0	0
Totals	33	6	27	10	1

(x) Batted for Sorrell in 6th.
Score by innings:
New York ..... 0 1 0 0 2 2 2 0 3—7
Detroit ..... 0 1 0 3 0 0 0 1 1—6
Three base hits, Hengough, Meusel, Rotherglll. Home runs, Ruth, Heilmann, Gehrig.

WASHINGTON POUNDS OUT EASY WIN OVER BROWNS

ST. LOUIS, Sept. 30—(AP)—The Washington Senators pounded George Blaeholder, Brownie right hander, unmercifully here today and the Browns dropped their last contest of the season with Washington 9 to 1.

The spill came in the fifth inning when Goose Goslin hit a home run with two men on base. Sam Jones was on the mound for the Senators. The game marked the close of the league baseball season in St. Louis.

WASHINGTON

	ab	h	po	a	e
West, rf	0	0	0	0	0
Harris, cf	4	2	2	0	0
Goslin, lf	5	2	5	0	0
Bluege, 3b	4	2	0	4	0
Judge, 1b	0	0	0	0	0
Harris, 2b	5	2	2	0	0
Hayes, 2b	3	2	2	3	1
Cronin, ss	4	1	4	5	0
Ruel, c	5	1	8	2	0
Jones, p	4	1	0	2	0
Totals	35	15	27	12	1

ST. LOUIS

	ab	h	po	a	e
Blue, lf	3	0	1	0	0
x-O'Rourke, 3b	1	0	0	0	0
Maranville, ss	4	0	2	2	0
Bressler, rf	4	0	2	0	0
Crosby, c	4	0	6	0	0
Mancuso, lf	4	2	3	0	0
McGowan, rf	4	1	0	0	0
Kress, ss	4	1	1	2	0
McNair, 2b	4	0	4	4	0
McNeely, rf	4	0	2	0	0
Dunning, c	3	0	3	0	0
x-Blaeholder, p	1	0	1	0	0
y-Fullerton	1	0	0	0	0
Willis, p	3	0	0	1	0
Totals	32	7	27	13	2

(x) Batted for Blaeholder in 7th.
(y) Batted for Willis in 9th.
Score by innings:
Washington ..... 3 0 0 0 0 1 0 5 0—9
St. Louis ..... 0 0 0 0 0 0 1 0 0—1
Two base hits, Barnes, Hayes, Goslin, Harris. Three base hit, Mancuso. Home run, Goslin.

RED SOX VICTORIOUS OVER INDIANS IN FINAL GAME

CLEVELAND, O., Sept. 30—(AP)—The Red Sox closed their season this afternoon with a 7 to 2 victory over the Indians, their fourth straight from the slipping Clevelanders. The Sox gathered 15 hits off Barnhart, a rookie right hander, and Bayne, while MacFayden restricted the Tribe to nine.

Phil Todt hit a home run with the bases empty.

BOSTON

	ab	h	po	a	e
Loepp, f	4	1	3	0	0
Todt, 1b	5	1	8	2	0
Moore, 2b	5	1	2	0	0
Rothrock, lf	5	2	2	0	0
Taitt, ss	5	1	2	5	0
Kamm, 3b	5	2	3	3	1
Gerber, c	4	0	0	7	0
Alex, p	4	2	0	0	0
M'Fayden, p	4	1	1	1	0
x-Reis	1	0	0	0	0
Bayne, p	0	0	0	0	0
Totals	41	15	27	15	1

CLEVELAND

	ab	h	po	a	e
Gecker, lf	3	0	3	0	1
Sluml, 3b	5	0	2	2	0
x-Sewell, 3b	4	2	3	1	0
Tucker, rf	4	2	2	0	0
Myatt, c	4	1	5	0	0
Morman, cf	2	0	1	0	0
Sutton, 1b	4	0	8	1	0
Barnhart, p	2	1	0	0	0
y-Hodapp	1	0	0	0	0
Boyne, p	1	0	0	0	0
Totals	34	8	27	11	1

(x) Batted for Barnhart in 7th.
Score by innings:
Boston ..... 2 0 0 0 0 1 1 2 0—7
Cleveland ..... 0 0 0 0 1 0 0 1 0—2
Two base hits, Alex, Myatt. Three base hit, MacFayden. Home run, Todt.

National League Football

At Providence: Providence Steam Rollers, 20; New York Yankees, 7.

At Greenbay, Wis., Chicago Bears 12, Greenbay 12, (tie).

At Pottsville, Pa., New York Giants 12, Potsville 6.

FEW UPSETS IN COLLEGE FOOTBALL

NEW YORK, Sept. 30—(AP)—Except for unexpected reverse for the highly touted Naval academy eleven, there were few upsets in the east to mark the first general engagement of the college football year.

While the midshipmen were losing to 2 to 0, to a hard fighting squad from Davis-Elkins college, of Elkins, W. Va., by the margin of a safety, the Army, gaining momentum with every period, crushed Boston university, 35 to 0, scoring three touchdowns in the last period.

Yale which shared with Pittsburgh the mythical championship of the east last year was one of the few teams which failed to get into action yesterday but the Panthers, hard hit by graduation were extended to pull out a 20 to 0 victory over Thiel.

Hobart provided stiff opposition for Syracuse, holding the Orange to a 14 to 6 score, but Cornell, "Gloomy Gil" Dobie's well known pessimism notwithstanding, did manage to down Clarkson 20 to 0. Colgate romped to victory over St. Lawrence but not before their smaller rivals had scored.

Gettysburg, downing American college, 81 to 0, rolled up the highest score in the east but that crushing triumph was not nearly so significant as Lafayette's 78 to 0 victory over Albright. The eLopards, led by Herb McCracken, seem destined for another banner season, perhaps as successful as that of 1926. Pennsylvania and Penn State found their first opposition easy. The Philadelphians took Ursinus in their stride and hammered out a 34 to 0 victory. Hugo Bezdek's charges at State college took Lebanon Valley down the line, 25 to 0.

With Al Marsters running wild as usual, Dartmouth got nothing more than practice against Norwich which fell, 39 to 6. The "Little Three" opened auspiciously enough, Wesleyan beating Bates 14 to 0, Amherst taking over Middlebury 19 to 7, and Williams accounting for Providence 20 to 13.

A green Columbia eleven muffed many opportunities but disposed of Vermont 20 to 0. Ken Strong led New York university to a 21 to 0 triumph over Niagara, Strong scoring all the Violet's points. Fordham turned back St. Bonaventure, 27 to 0. Lehigh, Washington and Jefferson, West Virginia, Boston college, Holy Cross, Georgetown and Bucknell all came through with wins although several of them had close calls.

NATIONAL LEAGUE

YESTERDAY'S RESULTS

Brooklyn 5, Philadelphia 1.
New York 4, St. Louis 2.
Chicago 6, Cincinnati 1.
Only games scheduled.

SATURDAY'S RESULTS

Chicago 6, New York 2.
Pittsburgh at Brooklyn (rain).
St. Louis 3, Boston 1.
Cincinnati at Philadelphia (rain).

FINAL STANDING

	Won	Lost	Pct.
St. Louis	95	59	.617
New York	93	61	.604
Chicago	91	63	.591
Pittsburgh	86	67	.559
Cincinnati	78	74	.513
Brooklyn	77	76	.503
Boston	50	103	.327
Philadelphia	43	109	.283

AMERICAN LEAGUE

YESTERDAY'S RESULTS

Boston 7, Cleveland 2.
New York 7, Detroit 6.
Washington 9, St. Louis 1.
Chicago 1, Philadelphia 0.

SATURDAY'S RESULTS

Detroit 19, New York 10.
Philadelphia 5, Chicago 4.
St. Louis 5, Washington 2.
Boston 6, Cleveland 5.

FINAL STANDING

	Won	Lost	Pct.
New York	101	53	.656
Philadelphia	98	55	.641
St. Louis	82	72	.532
Washington	75	79	.487
Chicago	72	82	.468
Detroit	68	86	.442
Cleveland	62	92	.403
Boston	57	96	.368

TWO ROOKIES HOOK UP IN TIGHT PITCHING DUEL

CHICAGO, Sept. 30—(AP)—Bob Weiland, rookie hurler from the Mississippi Valley league, made his major league debut today and pitched the White Sox to a 1 to 0 victory over Philadelphia in the season's finale.

Weiland held the Athletics to seven hits, fanned nine and was so tight in the pinches that 12 Athletics were stranded on base. The winning run came in the seventh inning when Reynolds, another rookie, singled, took second on an infield out and scored on Kamm's single.

Yerkes, Philadelphia rookie, also pitched masterful ball, limiting the White Sox to four hits.

PHILADELPHIA

	ab	h	po	a	e
French, rf	4	0	2	0	0
Haas, rf	4	1	4	0	0
Cowell, 1b	5	2	11	1	0
Roth, lf	4	1	2	0	0
Foxx, 3b	3	1	0	1	0
Dykes, 2b	4	0	2	4	0
Hauser, ss	3	1	1	3	0
Perkins, c	3	1	8	2	0
Yerkes, p	3	0	0	3	0
xHauser	1	0	0	0	0
Totals	32	7	31	14	0

CHICAGO

	ab	h	po	a	e
Moselli, cf	4	0	0	0	0
Stephens, 1b	3	0	5	1	1
Reynolds, rf	2	1	1	0	0
Moore, lf	3	0	1	0	0
Kamm, 3b	2	1	1	2	1
Sivel, ss	3	0	3	3	0
M'Neil, 2b	3	0	2	4	0
Berg, c	3	0	10	1	0
Weiland, p	3	1	1	1	0
Totals	24	4	27	10	2

(x) Batted for Yerkes in 9th.
Philadelphia ..... 0 0 0 0 0 0 0 0 0—0
Chicago ..... 0 0 0 0 0 0 1 0 x—1
Three base hit, Moselli.

GODFREY-ROBERTI BOUT IS FINALE OF OUTDOOR SEASON

NEW YORK, Sept. 30—(AP)—The outdoor boxing season, more or less groggy from the stiff punches of the wheather man and public indifference limps to a virtual close this week when George Godfrey, massive Negro, meets Roberto Roberti, Italian heavyweight at Ebbets field Wednesday night.

Tex Rickard called a halt on his outdoor extravaganzas some time ago when the Mandell-McLarnin and Tunney-Heeney bouts failed to draw customers to as great numbers as he expected. Now it's getting too cold for Humbert Fugazy to stage his cut rate shows at Ebbets field. The Godfrey-Roberti mix-up, set for 10 rounds probably will wind up the season.

Tommy Grogan, that blue-eyed slugger from Omaha, Neb., takes on a tartar at Madison Square garden Friday night when he meets Joe Glick, deadly body-punching lightweight, who hails from the Williamsburgh district of New York. Glick has met and held his own with the best in the junior lightweight and lightweight divisions. Grogan's long suit is contained in the lethal power of his punches. The battle is set for 10 rounds. In the semi-final Baby Joe Gans, Los Angeles Negro, meets Andy Divodi of New York in another ten-rounder.

ROUTIS HAS SIGNED TO MEET HONEYBOY FINNEGAN

NEW YORK, Sept. 30—(AP)—Andre Routis, young Frenchman who has scaled the featherweight championship heights, has signed to fight Dick (Honeyboy) Finnegan at the new Madison Square garden's opening in Boston, Nov. 16, according to announcement today by his manager, Joe Jacobs.

Routis' newly won title will not be at stake, however, the match being made at 130 pounds, four pounds over the feather limit.

The Frenchman, according to his manager, probably will defend the title for the first time at Madison Square garden here, on or soon after Nov. 30, either in a return bout with the former champion, Tony Canzoneri, or with Benny Bass of Philadelphia.

THE PRINCE IS BEATEN IN GOLF MATCH

MOMBASA, British East Africa, Sept. 30—(AP)—The Prince of Wales, representing the navy in a golf match with a local club today, was defeated by R. D. Browne, 3 up and one to play.

The prince, who is on a good will tour of East Africa with his young brother, the duke of Gloucester, later attended a garden party at which he met a number of native chiefs and wound up the day with a dinner and dance at the Momlasa club.

ACADEMY ELEVEN NOT IMPRESSIVE IN VICTORY OVER CHAPMAN TECH

The Academy opened its football season by squeezing out a 2 to 0 victory over Chapman Tech at Morgan park, New York, Saturday afternoon. A fairly large crowd saw the battle, which was mostly of defensive football with little of the spectacular, open warfare.

The safety came in the third period when Freddy Fox, Norwich guard, tackled a Tech back behind his own goalline.

The Red and White, while winning, still showed that they will have to improve somewhat for the stiff games to come on their schedule. They lost chances to put over touchdowns, both by fumbles and other causes.

Capt. Buck LaCroix, playing his first game in the backfield was a shining light in the tilt, while Fox, who was responsible for the victory, also played a bang-up game. Both these boys are veterans and are looked upon for great help during the course of the year.

On three distinct times the Academy advanced on Tech's goalposts but were unable to score more than the pair of points.

Tech, which had won decisively from Plainfield the week before, was evidently amazed with the Academy attack and could not get her attack in high speed. Any serious threats on the Norwich goal were broken up by Red and White forwards.

The squad will get down to work this week for its opening home engagement this coming Saturday with the Coast Guard Junior Varsity eleven. This team is rated more powerful than Chapman Tech and should extend the locals to the limit.

By their victory Saturday, the Academy already is about the only unbeaten team in eastern Connecticut scholastic football. Windham, Bulkeley and Chapman Tech were victims of Old Man Defeat over the week end. It is the Bulkeley defeat that serves to heighten the week end for Academy followers, especially when their own team had such a tight squeak.

Chapman Tech N. F. A.
Geer ..... Tombari
Left End
Johns ..... Kahn
Left Tackle
Barrows ..... Mish
Left Guard
Griswold ..... Crulkshank
Center
Gregory ..... Fox
Right Guard
Murphy ..... Hertz
Right Tackle
Capt. Funk ..... Berginzo
Right End
Quinn ..... Brock
Quarterback
Zito ..... Fagan
Left Halfback
Gaetaino ..... LaCroix
Right Halfback
Cupello ..... Marks
Fullback

Score by periods:
N. F. A. ..... 0 0 2 0—2

Safety, Fox; referee, Dole; 10 min. quarters; substitutions, Chapman, McElvie for Funk, Funk for Gaetano, Gaetano for Funk, Funk for McElvit; Norwich, Brewer for Brock, Arico for Fagan; Taylor for Tombari.

KOZIOL TO BOX TWO AT PROVIDENCE FRIDAY

Al Koziol, local boy and R. I. state lightweight champion, has been signed for the card at the Arcadia arena in Providence on next Friday night. It is probable that Phil Martone of Worcester and Eddie Moran of Somerville, will be brought back to meet the champion. Writing in the Providence Journal, Frank Wakefield comments on the coming fight as follows:

Two weeks ago Koziol was the lone Rhode Island victor here, and last week there were no winners from these plantations, both Koziol and Apice being out of the competition. Next Friday night the Cranston clubber will return to the Arcadia ring in an attempt to redeem some of Rhody's fading fistic prestige.

Judging from the performances of two of the lightweights at the "Arc" last Friday night, Phil Martone of Worcester and Eddie Moran of Somerville, Kozio will have a busy night if these boys are brought back next Friday. Botl Moran and Martone shaped up as worthwhile opponents for the Cranston kid. They are opposite types but either is likely to give Koziol a energy argument. Martone is a chunky, aggressive battler who is ever plunging in and flailing, with both fists Moran is a boxer of the stand-up style, with a fair left jab and a devastating right cross which he is careful not to shoot until he gets the proper opening.

Martone and Moran both scored a pair of knockouts in their trial and semi-final tilts. Moran, because of his heavy punch, figured to trounce Martone in the finals, but the Worcester pugilist crossed the experts and, after weathering one or two of Moran's "shots" knocked the Somerville boy out in the second round with a left and right to the head. Matchmaker Jack Farley could do far worse than bring this pair, and, with Koziol, produce some fireworks in the 135-pound division.

College Football

Columbia 20, Vermont 0.
N. Y. U. 21, Niagara 0.
Fordham 27, St. Bonaventure 0
Davis-Elkins 2, Navy 0.
Army 35, Boston U. 0.
Pittsburgh 20, Thiel 0.
Penn 34, Ursinus 0.
Manhattan 27, Union 6.
Dartmouth 39, Norwich 6.
Georgetown 31, Mount S. Mary 0.
Colgate 33, St. Lawrence 6.
Lafayette 78, Albright 0.
Williams 20, Providence 13.
Cornell 20, Clarkson 0.
Penn State 25, Lebanon Valley 0.
W. and J. 24, Bethany 0.
Lehigh 13, St. John's (Brooklyn) 0.
Amherst 19, Middlebury 7.
Wesleyan 14, Bates 0.
Uusala 18, Brooklyn C. C. 0.
Carnegie Tech 32, Westminster 6.
Rutgers 12, St. John's (Md.) 0.
Drexel 6, Muhlenberg 3.
Maine 20, Rhode Island 6.
Wittenberg 27, Georgetown (Ky.) 0.
Boston College 38, Catholic U. 6.
Bowdoin 13, Mass. Aggies 0.
Bucknell 7, Schuylkill 0.
Allegheney 32, Mount Union 0.
Sub Base 13, U. S. Bushnell 0.
F. and M. 3, St. Joseph's 0.
Gettysburg 81, American U. 0.
W. Va. 12, W. Va. Wesleyan 0.
New Hampshire 12, Colby 7.
Hamilton 14, Alfred 0.
Temple 12, St. Thomas 0.
Holy Cross 12, Naval Reserve 0.
R. P. I. 32, Cooper Union 0.
McKinley 24, Baltimore C. C. 0.
St. Lawrence Fr. 13, Manlius 8.

High School Football

Norwich Academy 2, Chapman Tech 0.
Meriden 12, Bulkeley 6.
Harding 6, Derby 0.
Torrington 22, Bristol 0.

American Soccer League

At Providence—Providence 6; New Bedford 0.

At New York—New York Nationals 2; Brooklyn Wanderers 3.

At Fall River: Fall River, 4; Boston, 0.

PUTNAM HIGH OPENS WITH WIN OVER WINDHAM

(Special to The Bulletin)

PUTNAM, Conn., Sept. 30—Putnam high school opened its 1928 football season yesterday afternoon, playing Windham high of Willimantic. Putnam easily defeated Windham by the score of 12 to 0. Putnam outplayed their rivals and scored seven first downs to Windham's two. In the third quarter Cody of Putnam went around Windham's left end for 35 yards. A short time after Cody's run Chase of Windham went through Putnam's line for about 30 yards. The both lines held like stonewalls and all gains were made around the ends. Shann scored both touchdowns for Putnam. The first was on a line plunge from the three yard line and the second was scored on a forward pass from Cody. Windham drew three penalties for being off side while Putnam was only offside once during the whole game. In the last quarter Coach Noyes put in the second team, which seemed to hold the visitors as easily as the first-string team.

The summary:

Putnam Windham
Franklin ..... Ferriner
Left End
King
L. Anderson
Mascot ..... Tomasco
Left Tackle
Chilkott
Dumas ..... Casperkierwicz
Left Guard
Gronland ..... Jordan
Ash ..... Gordon
Sabin ..... Kelliher
Center
Haines
A. Anderson ..... Smith
Right Guard
Thayer
Shepard
C. Tourtellotte ..... Monast
Right Tackle
J. Tourtellotte
Sherman ..... Merrill
Right End
DeBaradinnis ..... Warren
Quarterback
Cody ..... Woodward
Left Halfback
Bove ..... Chase
Right Halfback
Elliot
Shann (Capt.) ..... (Capt.) Melkle
Fullback

Touchdowns, Shann 2. First downs, Putnam 7, Windham 2. Referee, Guyer of Conn. Agricultural college. Field judge, Fisher, C. A. C. Head linesman, Hooper, C. A. C.

Score by quarters:
Putnam ..... 0 6 0 6—12

HALLAHAN PITCHES SPARKLING GAME TO BEAT BIRMINGHAM

HOUSTON, Tex., Sept. 30—(AP)—"Sweet William" Hallahan gained revenge over Ed Wells, gangling Birmingham southpaw, today as Houston evened the Dixie series with a 6-0 victory. The left-handed strike-out king of the Texas league put on a dazzling performance for the more than 17,000 fans who paid to see the champions of the two Dixie circuits in their fourth game of the series.

Only 27 men faced Hallahan during the contest. He retired the Barons in order in every inning except the fifth when a fast double engineered by Hock after Birmingham had made two hits in a row and had men on first and third, squelched the only Baron chance for a score.

Houston broke loose on Wells in the sixth and drove him to cover in the seventh. Score:

Birmingham ..... 000 000 000—0 2 0
Houston ..... 000 003 30x—6 11 1

Wills, Hasty and Yaryan, Hallahan and Snyder.

Kozeluh Beats Richards

HARTFORD, Sept. 30—(AP)—Karel Kozeluh, of Czechoslovakia, European professional tennis champion, defeated Vincent Richards, champion of the United States, in straight sets, 6-2, 6-4, 6-1, on the Hartford Golf club courts today.

In a doubles exhibition Kozeluh and Arthur Rudolph, Hartford, defeated Richards and George A. Gutter, Forest Hills, N. Y., 7-9, 7-5, 6-2.

NATIONAL PRO TOURNEY STARTS AT BALTIMORE TODAY

BALTIMORE, Sept. 30—(AP)—With Walter Hagen, winner for the last four years of the national professional championship, and the cream of the nation's instructors in the game were gathered here today to start play tomorrow on the grind

NUMBER OF LEADING INDUSTRIES SHOWED STRONG DURING SEPTEMBER

NEW YORK, Sept. 30—(AP)—The general strengthening of business that has been apparent through the summer continued during September, a number of the major industries showing marked activity at the end of the month in contrast to the end of September 1927.

Steel mill activity rose to 85 per cent., of capacity with the railroads again in the market for rails, a gain of 10 per cent. over August and of 20 per cent. over September of last year. Construction operations during the third week of the month broke all records for any one week. A slight recession in employment figures at Detroit, after setting new records for seven consecutive weeks, indicated that the peak of automobile production was reached toward the end of the month, but prospects that the total for the month would set a new record appeared promising.

Continuance of underlying firmness in the money market failed to shake confidence, although it tended to defer many new projects and limit expansion to conservative programs. In the building industry, however, business now under contract is sufficient to insure a high rate of activity for some time to come, and confidence prevails that the credit situation will improve after the first of the year. The downward tendency of credit rates in the world markets generally is regarded as a favorable owen.

The crop outlook remained good last week, although the weather has recently been rather unfavorable. Corn has suffered a little from frost, and rains in the northwest have hindered the threshing of spring wheat. Prices of meat animals declined somewhat, but remain unusually high.

The recent improvement in non-ferrous metals, after their long slump continued, copper prices again advanced under the influence of heavy foreign and domestic demand together with abnormally low stocks. Tin and zinc also showed firming tendencies. The petroleum industry was another laggard for which prospects again brightened. Although heavy drilling has continued in California, voluntary control of production in the mid-continent fields has been successful, and restrictions in Venezuela, which has leaped up to second place among producing countries, is now generally expected.

The cool weather had a stimulating effect upon retail trade, and the demand for textiles improved, although the condition of the industry continued unsatisfactory. Coal loadings rose to their peak of the year to date in the second week of September, surpassing the week of last year, but failing to approach the 1926 level, due in in part to the smaller movement of coal and the delay in crop movement owing to low prices for cereals. Failures were again at a high level during the week, surpassing the like period of last year, but dropping off considerably from the previous week.

EARNINGS PER SHARE OF COMMON STOCK

NEW YORK, Sept. 29.—(AP)—Earnings per share of common stock of corporations reporting during the past week followed:

Twelve Months—	1926-7	1927-8
Am Sum Tob Co	$3.02	$4.77
Holly Oil Co	.48	1.10
Keg Lake Mines Ltd	.39	.23
Penn Salt Mfg Co	8.27	8.09
Shubert Theat Corp	7.53	10.16
Nine Months—	1928	1927
U. S. Cin & Ref Co	3.51	2.77
Six Months—		
Arnold Cong Corp	.25	.51
Arnold Print Works	2.60	2.17
Calle Copper Co	1.96	1.26
Conley Tank Car Co	....	2.58
Emporium Capewell Corp	.42x	.78
First Nat Pictures	2.54	6.41
Gen Laund Mch Corp	1.55	1.36
Holland Furnace Co	.82x	.45
Indian Refin Co	.04	....
Schulte Retail Stores	1.80	1.85

(x) Increased capitalization.

:tlW -3Jn96R..:...1 2

Sales in hundreds	High	Low	Last
16 Abitibi P & P	55⅝	54⅝	55⅝
1 Abit P & P pf	89⅝	89⅝	89⅝
1 Abra & Straus	109	109	109
1 Adams Express	339½	339½	339½
31 Adv Rumely	60⅝	59½	59⅝
5 Adv Rum pf	65	64	64
14 Abumada Lead	3½	3½	3½
1 Air Reduc new	79	79	79
24 Ajax Rubber	10	9⅞	10
1 Alaska Juneau	4⅛	4⅛	4⅛
81 Al Chem & Dye	202⅝	199⅞	201
4 All Cal Mfg	135	133¾	135
1 Amal Leather	10	10	10
3 Amerada Corp	31⅝	31½	31½
3 Am Agri Chem	19	19	19
4 Am Agri Ch pf	67½	67	67
18 Am Beet Sugar	24⅞	23⅞	24¼
6 Am Bsh Mac	33⅞	33⅞	33⅞
1 Am Bk Shoe	41¼	41¼	41¼
10 Am Brn Bov El	14	13½	14
83 Am Bwn B pf	52	50	52
148 Am Can	108⅝	107⅝	107⅞
1 Am Can pf	140	140	140
14 Am Car & Fdy	95⅞	95¼	95⅞
4 Am Chicle	85½	85	85½
100 Am Chicle pref	110	110	110
6 Am Drug Syn	21⅝	21½	21⅝
2 Am Express	218	218	218
76 Am & For Pow	44⅞	44	44⅞
4 Am & F P 7 pf	107	106⅝	106⅝
4 Am & F P 2 7 pf	96½	96	96½
6 Am Home Prod	77	76	76½
4 Am Ice	43⅝	43⅝	43⅝
24 Am Internal	107⅝	106½	107⅝
4 Am Lif & Fm	6⅛	6⅛	6⅛
1 Am Linseed	116	116	116
8 Am Loco	98	97	98
1 Am Mch & Fdy	150¼	150¼	150¼
1 Am Metal	31	31	31
22 Am P & Lgt	83½	82⅞	83¼
1 Am P&Lgt 6 pf	103⅝	103⅝	103⅝
4 Am Radiator	152½	152	152
19 Am Republics	7⅞	7⅝	7⅝
6 Am Sft Raz	71	70	71
2 Am Smelting	30⅝	30⅝	30⅝
19 Am Stds Bldg	80⅝	80	80⅝
16 Am Smlt & Ref	245	242½	243
6 Am Stl Fdrs	57⅞	57⅞	57⅞
40 Am Stl F of	111⅝	111	111⅝
8 Am Sug Ref	73¼	71½	73¼
1 Am Sug pf	108	108	108
2 Am Sm Tob	66	65	66
1 Am Tel & Cab	20⅝	20⅝	20⅝
21 Am Tel & Tel	180½	179½	179⅞
1 Am Tob	165	165	165
1 Am Tob pf	116	116	116
1 Am Tob B	164⅝	164¼	164¼
2 Am Type Fdrs	120	120	120
10 Am T Fds of	109	109	109
11 Am W Wks new	61	60⅛	61
6 Am Woolen	13⅝	13¼	13⅞
4 Am Wool pf	41⅝	41⅝	41½
4 Am Yptn pf ctf	49	48	48
24 Am Z L & Sm	45	44⅛	45⅝
118 Anaconda Cop	32⅝	31⅞	32⅝
1 Arch-Dan Mid	80	79½	79½
23 Arm of Ill A	19⅞	19⅝	19⅞
34 Arm of Ill B	10	9½	9⅝
4 Arm of Ill pf	88½	86⅞	86⅞
8 Arnold Cst Corp	38⅝	38	38⅝
14 Asso Dry Gds	48⅞	47⅝	48
10 Asso. Oil	48	48	48
18 Atch T&S F	193½	191½	193½
1 Atchison pf	103⅞	103⅞	103⅞
1 Atl Cst Line	162	162	162
4 Atl Gulf & W I	48⅝	48	48
1 Atl G & W I pf	55	55	55
60 Atl Refining	135⅞	133½	135
1 Atlas Pow pf	40⅝	40⅝	40⅝
4 Austin Nichols	8⅞	8⅝	8⅝
3 Aut Cred Acat	9	9	9
1 Bald Loco pf	116⅛	116⅛	116⅛
18 Balt & Ohio	114⅛	113	114
1 Bamberger pf	109	109	109
4 Bang & Aroos	70½	70	70⅝
4 Bk of Manhtn	390	383	390
16 Baker pf	52⅝	51	52⅝
10 Barnet Leather	56	55½	55⅝
95 Barnsdall A	34⅝	33⅝	34⅛
1 Barnsdall B	34⅝	34⅝	34⅝
45 Beacon Oil	18⅝	18⅛	18⅝
1 Beechnut Pack	76½	76½	76½
2 Best & Co	82½	82½	82½
95 Beth Steel	64⅝	63⅝	64⅞
1 Bloomdale Bros.	40⅝	40⅝	40⅝
100 Bloomingdale pf	109½	109½	109½
70 Blum'thal&Co pf	110	110	110
2 Bon Ami	72½	72½	72½
3 Booth Fish	9	9	9
3 Borden Co	161⅛	161	161
1 Bos & Maine	71	71	71
225 Briggs Mfg Co	55⅝	54	55⅝
30 Brockway Mot	64½	63½	64½
1 Brok Mot of	129½	129½	129½
1 Bklyn Edison	270	270	270
12 Bklyn-Man Tr	72⅝	72	72
4 Bklyn-M Tr pf	90	90	90
30 Bwn Shoe	52⅝	51	52⅝
33 Bruns Balke	54⅝	55¼	57⅝
12 Bruns Tf & Rv	42⅝	41⅛	41⅝
15 Bucy-Erie	39⅝	33½	33⅝
1 Bucy-E cvtpf	44⅝	44⅝	44⅝
20 Burns Bros pf	104	103⅝	103⅝
16 Bur Ad Mch	176¼	175	176
3 Bush Term	56⅝	55	55⅛
50 Bush Tr 7 deb	107⅛	106½	106⅛
20 Bh Tr Bldgs of	115	114	115
20 Butt Cop & Z	8⅛	8	8⅛
1 Butt & S Min	10⅞	10⅞	10⅞
66 Byers Co	138⅝	135⅝	135⅝
10 Byers Co pf	112⅛	112⅛	112⅛
1 By-Prod Coke	76	76	76
1 Calif Pack	78⅞	78⅞	78⅞
6 Cal Z Lead	3⅛	3⅛	3⅛
15 Sal & Ariz	114⅝	113½	114½
40 Cal & Hecla	33⅝	32	33⅛
5 Can Dry G Ale	81⅛	80⅛	81⅛
52 Canadian Pac	219	216	219
4 Case Th Mach	363½	360	363½
20 Ctn Alloy St	41	39⅛	41
6 Cent Rib Mills	14⅝	13⅝	14⅝
45 Cerro de Pasco	99⅝	96½	97½
10 Centainteed	40⅝	40	40⅛
16 Chan Slev Mot	12⅝	12	12⅛
15 Chan Cleve pf	24⅝	23⅛	24
6 Ches & Ohio	183½	182⅛	183
12 Ches Corp	68½	67⅛	67⅝
6 Chic & Alton	11⅝	11⅝	11⅝
3 Chic & Alt pf	17⅝	17⅝	17⅝
1 Chic & E Ill of	63⅛	63⅛	63⅛
2 Chic Gt West	14½	41½	41½
12 Chic Gt West pf	34½	32⅝	33⅛
34 Ch M StP & P	37½	35⅛	37⅝
72 Ch M StP & P pf	54⅝	53⅝	53⅞
3 Chic Penu Tl	134	130	134
55 Ch Rk Is & P	128	127	128
1 C R I & P 6 pf	100½	100½	100½
2 C R I & P 7 pf	107½	107½	107½
38 Chick Cot Oil	53	51⅝	52⅝
2 Childs Co	51½	50⅛	51½
1425 Chrysler Corp	119⅝	117⅞	119⅝
2 City Strs B	38⅝	38½	38½
3 Cluett Peabody	72⅝	72⅝	72⅝
16 Coca Cola	167⅞	167	167½
10 Collins Aikman	62½	62	62½
12 Col Fuel & Ir	70⅝	69½	70⅛
20 Col Gas & El	125⅝	124⅛	125
2 Col Gas El rf A	107	107	107
4 Col Carbon	97⅝	96⅝	97½
12 Com Credit	33⅝	33⅛	33⅝
20 Com Sd 6½ pf	87	87	87
14 Com In Trust	116⅞	114	115⅞
1 Cm In Tr 6½ pf	95⅝	95⅝	95⅝
3 Com'wth Pow	85	84½	85
1 Conde Nst Pub	64	64	64
1 Cons Cigar	70	70	70
1 Cool T Foil stpd	1½	1½	1½
3 Consol Cigar	93⅝	92⅝	93⅝
1 Cons Film Ind pf	25⅝	25⅝	25⅝
30 Consol Gas	78⅛	77⅝	78⅛
12 Con Gas 55 pf	98½	98½	98½
4 Con R R Cuba pf	79	77½	79
3 Consol Textile	3⅛	3⅛	3⅛
4 Cont Corp A	24	24	24
4 Cont Corp B	12⅛	12⅛	12⅛
7 Cont Baking A	36½	36½	36½
25 Cont Bak B	7	6½	7
2 Cont Bak pf	84½	83½	84½
8 Cont Can	119½	118½	119
3 Cont Ins	80⅝	80⅝	80⅝
50 Cont Mot	17⅝	16⅝	17
4 Corn Products	84½	84½	84½
52 Coty	260	250	259½
1 Crucible Steel	77⅛	77⅛	77⅛
2 Crucible steel pf	115	115	115
4 Cub Cane Sug pf	17½	16⅞	16⅞
1 Cuba Co	22½	23	23
1 Cub-Am Sug	17½	17½	17½
8 Cudahy Pack	70	69⅛	69⅞
35 Curtiss Aero	142⅝	139	142
70 Cushman's 7 pf	136⅝	135	135
1 Cutler Ham	58	58	58
15 Davidson Chem	61⅞	61	61⅛
1 Del Lk & West	130⅝	130⅝	130⅝
2 Dev & Ray A	54⅝	54	54
10 Diamond Mtch	161⅝	161	161⅛
5 Dodge Bros A	23⅝	23	23⅝
4 Dome Mines	8⅞	8⅞	8⅞
8 Drug Inc	113	112	112⅛
2 Dunhill Inter	58⅝	58⅝	58⅝
28 Du Pt de Nem	400⅛	389	400
1 Du Pt de N deb	113⅛	113⅛	113⅛
2 Eastman Kodak	178⅝	178	178⅝
35 Eaton Axle & Sp	59⅝	59	59⅝
12 Eisenlohr & Br	34	32⅞	33⅛
1 Elting Schild pf	108½	108½	108½
72 Elec Auto Lite	113	111⅝	113
7 Electric Boat	11⅝	11	11
12 El Pow & Lgt	39⅝	39⅛	39⅝
1 El Pow & Lt pf	108	108	108
20 Elec Stor Batt	90⅝	89⅛	90
1 Emer Brant A	8⅝	8⅛	8⅛
1 Endicott Johnson	78⅛	78⅛	78⅛
172 Eng Pub Serv	48⅝	47	48
3 Equit Off Bldg	31⅝	31⅝	31⅝
80 Erie R R	59⅝	58⅞	59⅝
1 Erie 1st pf	58½	58½	58½
7 Eureka Vac Cl	67	65⅝	65⅝
1 Exchange Buff	22⅛	22⅛	22⅛
2 Fed Lt & Tr	54	54	54
70 Fed Lt & Tr pf	104	104	104
59 Federal Motor	21	19⅛	21
3 Fed Pk Fire Ins	87½	87⅛	87½
150 First Nat Stores	51	49⅝	50⅛
12 Fisk Rubber	11	10⅝	10⅝
155 Fleischmann	85½	84⅛	85⅝
1 Foundation	39⅝	39⅛	39⅛
12 Fox Film A	104⅝	103⅝	104
14 Freeport Texas	59⅛	58⅝	58⅝
9 Gabriel Snub A	22½	22⅛	22⅛
12 Gardner Motor	11½	11	11½
2 Gen Am Tank	89⅝	88⅛	89⅝
8 General Asphalt	75⅛	74⅛	74⅝
5 General Cable	31½	30⅝	31½
1 Gen Cable A	73½	73½	73½
4 General Cigar	62	62	62
13 General Elec	165⅝	163⅞	165⅝
12 Gen Elec spl	11⅛	11⅛	11⅛
1 Gen Gas & El B	60½	60½	60½
75 Gen Ice Cream	82⅝	82½	83½
415 Gen Motor	213⅝	211	213⅝
2 Gen Mot 7pc pf	124⅞	124⅞	124⅞
1 Gen Outd Ad cvt	36⅛	36⅛	36⅛
5 Gen Railway Sig	106⅝	105⅞	106⅛
1 Gen Refractories	60⅛	60	60⅛
165 Gillette Saf Raz	119	118⅛	119
10 Gimbel Bros	43⅝	42⅞	43⅛
1 Glidden Co	28	28	28
15 Gold Dust	102½	101½	102
13 Goodrich BF Co.	84⅞	83⅝	84⅞
25 Goodyr T & R	71⅞	70⅛	71⅞
8 Goth Silk Hos	84½	83⅝	83⅞
1 Goth Silk Hos n	84⅝	84⅛	84⅛
55 Grah Paige Mot	58⅝	57⅞	57½
10 Granby Con Mip	67½	66⅞	66⅞
30 Gt North Ry pf	102	101	101⅞
5 Gt Nor Ry pf ctf	99	99	99
2 Gt Nor Ir Ore ctf	24	23⅞	23⅞
9 Great West Sug	32	32	32
22 Greene Can Cop	128½	126	127
32 Harman B	20⅞	19⅞	20⅝
1 Helme (GW Co.	116⅝	116⅝	116⅝
2 Hershey cvt pf	79	79	79
1 Hoe R & Co.	13⅝	13⅝	13⅝
1 Hollander & Son	26⅞	26⅞	26⅞
15 Household Prod	82⅛	81	81⅞
4 Howe Sound Co.	66⅞	66½	66⅞
2 Hudson & Manh	56⅝	56⅝	56⅝
20 Hudson Mot Car	86	85	86
40 Hupp Mot Car	75	73⅝	73⅝
19 Illinois Cent	139½	139½	139½
2 Illinois Cent pf	138	138	138
3 Indep Oil & Gas	30⅛	30⅛	30⅛
1 Ind Motorcycle	26½	26½	26½
7 Indian Refining	31⅛	30⅝	30⅝
2 Indian Ref ctfs	29	29	29
2 Ingersoll Rand	96	95	96
1 Inland Steel	69⅞	69⅞	69⅞
2 Inspiration Cop	68⅝	68⅛	68⅛
4 Interb Rap Tr	47⅞	47⅞	47⅞
11 Intercon Rubber	10	10	10
5 Int Bus Mach	140	139⅝	140
3 Int Cement	71⅝	71⅝	71⅝
130 Int Comb Eng	71⅝	70	70⅝
7 Int Harvest Co.	294	290⅝	293
81 Int Match ptc pf	112⅝	111⅛	112⅛
3 Int Mer Marine	4⅝	4⅝	4⅝
4 Int Merc Mar pf	34⅝	34	34
60 Int Nick	125	122⅝	124⅛
21 Int Pap	71	71	71
8 Int Paper ctf	70½	70	70
2 Int Pap 7pc pf	98	98	98
1 Int Pa 7pc pf ctf	98	98	98
80 Int Tel & Tel	184⅝	178⅝	184
1 Island Crk Coal	51	51	51
1 Jewel Tea	181	181	181
70 Johns Manville	157	154⅛	154⅝
2 Kan City South	63⅝	63⅛	63⅝
8 Kayser J & Co.	71	70⅝	71
161 Keith Alb Orph	31⅛	30	30
10 Kel Alb Or pf	94	89	91⅛
35 Kelley Sprg Tire	25½	25	25⅝
2 Kelly-Sprg 6pc pf	77⅞	77	77⅞
15 Kelsey Hayes W	47⅞	46⅛	46⅛
20 Kelvinator Corp	12⅝	12½	12⅝
14 Kennecott Corp	101⅞	101	101
10 Kraft Ph Cheese	65	65	65
6 Kresge S S Co.	78⅝	78½	78⅝
1 Kresge Dept St	21⅛	21½	21⅛
16 Kroger Grocery	117⅞	117½	117⅞
5 Lago G & Tran	36	35½	35½
18 Lambert Co	122¼	122⅞	122⅞
11 Lee Rub & T	21	20⅛	20⅛
Lehigh P Cem pr	110	110	110
1 Lehigh Valley	101	101	101
69 Lehn & Fink	63⅞	60⅞	62½
4 Life Sav Inc	34⅝	34⅛	34⅝
1 Lig & Myers	91½	91½	91½
12 Lig (AP) Myers B	92⅝	92	92
13 Lig Carbonic	80	78½	79⅝
20 Loew's Inc	61	60	61
2 Loew's Inc pr	102⅛	102½	102½
28 Loft Inc	11⅝	11⅛	11½
46 Loose W Elec	76⅝	75⅛	76⅛
Loose W Bis 1	120	120	120
5 Lorillard & Co	29⅛	29⅛	29⅛
11 Louis Oil	15⅞	15½	15⅞
11 Louis G & El A.	38	37⅛	38
11 Ludlum Steel	69½	68	69½
3 McCro Stores A	101⅛	100	100⅝
9 McCr Strs B	110	108½	110⅝
9 McKeesp Tin P	69⅛	69	69⅛
7 Mack Truck	92	91½	91⅞
1 Mackay Cos pr	82⅝	82⅝	82⅝
1 Madis Sq Gar	22⅝	22⅝	22⅝
9 Magma Copper	59⅛	59⅛	59⅛
11 Mallinson Co	27	26⅝	27
Mallinson Co pr	105½	105	105½
4 Manh El Sup	31½	30⅛	31½
9 Maraca Oil	18⅝	17½	17½
13 Marland Oil	38⅝	38⅝	38⅝
6 Marlin Rockwell	62½	62	62½
1 Martin Parry	21	21	21
14 Mathies Alk W	142½	140½	142½
5 May Dept Strs	84⅛	84	84⅞
4 Maytag Co	25	24⅝	24⅝
7 Maytag Co pr	47⅞	47½	47⅞
3 Maytag Co 1 pr	92	92	92
1 Melville Sh Corp	68	68	68
4 Mengel Co	36⅝	35⅝	36⅝
178 Mex Seaboard	32⅞	31½	32½
9 Miami Copper	24	23⅝	23⅝
16 Mid Cont Pet	35½	34⅝	34⅝
1 Mid Cont Petrol	113	113	113
22 Mid Stas Oil	5⅞	5⅝	5⅝
7 Mid Sta Oil stf	4⅝	4⅝	4⅝
4 Midl Steel Pr p	240	236⅛	240
2 Miller Rub Co	23½	23½	23½
41 Mo K & Tex	42⅝	41½	42⅛
1 Mo Kan & T pr	103	103	103
10 Mo Pacific	73⅞	72½	73⅝
24 Mo Pac pr	120⅛	119	120⅝
1 Mohawk C Mills	40⅝	40⅛	40⅛
122 Montg Ward	261½	254⅛	258
4 Moon Mot Car	7	6⅞	7
4 Moth Lode Mines	3⅛	3⅛	3⅛
5 Mo Pic Cap Corp.	0	10	10
3 Motor Meter A	20	19⅝	20
5 Mot Prod Corp	181	179½	181
5 Motor Wheel Corp	46½	45⅝	46½
4 Mullins Mfg	86⅝	85½	75½
236 Murray Corp	94	90½	92⅝
36 Nash Motors	92⅝	90⅞	91⅞
121 Nat Acme stp	20½	19⅞	20⅛
19 Nat Bellas Hess	114	102⅛	114
1 Nat Bell Hess pr	107	107	107
7 Nat Biscuit	171⅛	171⅛	171½
26 Nat Cash Reg A	90⅝	87⅝	90⅝
684 Nat Dairy Prd	114⅝	108⅝	114½
2 Nat Dept Strs	25⅛	25⅛	25⅛
12 Nat Dist Prd	42½	42	42½
1 Nat Dist Pr pr	63½	63½	63½
2 Nat En & St	43⅛	43⅛	43⅛
1 Nat Lead	123⅝	123⅝	123⅝
103 Nat Pow & Lt	43⅝	41⅛	41⅛
2 Nat Radiator	16⅝	16⅛	16⅝
1 Nat Radi pr	45½	45½	45½
23 Nat Sug of Del	107⅝	104⅛	107
Nat Sur Co	300	300	300
2 Nat Tea Co	279	278⅛	278⅝
25 Nev Con Cop	27	26⅝	27
2 N Y Air Brake	43⅝	43	43
95 N Y Central	176½	174⅛	175⅝
5 N Y Ch & St L	124½	123½	123½
1 N Y C & St L pr	106⅛	106⅛	106½
22 N Y N H & H	65⅝	63⅛	65⅛
1 N Y NH & H pr	112⅝	112⅝	112⅝
6 N Y Out & West	28	27⅛	28
N Y Stm pr	100⅛	100⅛	100⅛
39 Nor America	74	73	73
1 Nor Am Ed pr	100½	100½	100½
14 Nor Pac	102	101⅝	102
6 Nor Pac ctfs	99⅛	98½	99⅛
2 Norw T & Rub	5½	5⅛	5½
3 Oil Well Sup	28	27⅛	28
Oil Well Sup pr	103	103	103
2 Omnib Corp	10½	10½	10½
1 Orpheum Cir pr	84	84	84
13 Otis Elevator	226	223	226
Otis Elevator pr	121¼	121	121
35 Otis Steel	30	29⅝	30
1 Otis Steel pr	98	98	98
8 Owens Bottle	81	80½	80⅝
1 Pac Gas & El	51	51	51
3 Pacific Lighting	75⅝	74⅝	75⅝
3 Pacific Oil	1⅛	1⅛	1⅛
72 Packard Motors	32⅝	31⅝	32⅛
5 Pan Am & Tr	47⅛	47	47⅛
53 Pan Am Pet & T.	48	48½	48⅞
69 Para Fam Lasky	150⅛	148½	150⅝
302 Par Fam Las new	50½	49⅞	50½
4 Park & Tilford	77⅛	76	76
1 Parke Dt C Min	11	10⅝	11
32 Pathe Exch	6⅞	6½	6½
8 Pathe Exch A	28⅛	27½	28
3 Patino Mines	36	35⅝	36
2 Peerless Mot Car	17⅝	17⅝	17⅝
28 Penick & Fd Ltd	36⅝	34⅝	35⅛
2 Penn Dixie Cem	15⅛	15⅛	15⅛
33 Penn Railroad	64½	64⅛	64½
3 Peop Gas Chi	196	196	196
3 Phil & Rdg C & I	32⅛	32⅛	32⅛
3 Phila & Rdg C & I	32⅛	32⅛	32⅛
1 Philip Morris	17⅛	17⅛	17⅛
11 Philip Petrol	42½	42⅛	42⅛
23 Pierce Oil	2⅝	2⅞	2⅝
5 Pierce Oil pr	35½	35½	35½
6 Pierce Petrol	5	5	5
10 Pillsbury F Mls	45⅛	44	45⅛
1 Pitts Coal	48⅛	48⅛	48⅛
1 Pitts Steel pr	88	88	88
1 Pitts Term Coal	29⅛	29⅛	29⅛
114 Pitts & W Va	159½	157½	159⅝
1 Postal T & C pr	104	104	104
116 Postum Cereal	70⅝	69⅝	70⅛
51 Press Stl Car	27⅛	26⅞	26½
5 Press Stl Car pr	89⅛	88	88
4 Prod & Refin	24½	23⅝	24⅛
60 Pub Ser N J	68⅛	66⅞	67½
2 Pub Ser N J pr	125⅛	125	125
8 Pullman Co new	80⅝	80⅝	80⅝
1 Punta Al Sugar	24⅝	24⅝	24⅝
6 Puce Oil	24⅛	24	24⅛
14 Purity Bak	119⅞	119⅛	119⅞
256 Radio Cp Am	211⅝	208½	209½
1 Radio Corp A A.	56	56	56
R R Sec Ill Cen ct	77	76	77
5 Reading	104⅛	102⅝	104⅛
1 Real S Hos	36⅛	36⅛	36⅛
Real Silk Hos pr	93	93	93
12 Rem Rand	25⅞	25⅛	25½
46 Reo Motors	32⅝	32⅛	32⅞
43 Repub Ir & Stl	82½	80½	82⅝
1 Repub I & St pr	109	109	109
6 Reyn Spz	10⅝	10⅛	10⅛
24 Rey Tob B	41⅛	140	140
32 Richfield Oil	49⅞	48½	49⅞
343 Royal Dut NY sh	59½	59	59½
6 St Jos Lead	46⅞	45½	46⅞
7 St Louis S Fr	116⅛	115⅝	116⅛
6 St Louis S F pr	97⅝

A Bulletin For Sale Advertisement Will Sell It

BORN

CRIPPS—In Norwich, Sept. 29, 1928, a son, Robert Janies, to Mr. and Mrs. Carlenton J. Cripps (Cora Caswell).

WHEATON—In Westerly, R. I., Sept. 27, 1928, a daughter, Margaret Claire, to George and Mary E. Kenny Wheaton.

BONVENUTO—In Westerly, R. I., Sept. 25, 1928, a daughter, Clara, to Angelo and Angeline Casini Bonvenuto.

DUMELOW—In Alton, R. I., Sept. 22, 1928, a son, Donald Joseph, to Mr. and Mrs. George Dumelow, of Alton.

MARRIED

HEBERDING-BARBER — In Norwich, Sept. 29, 1928, by Rev. C. H. Ricketts, Christopher Heberding and Mrs. Florence Barber, both of Norwich.

SPRAGUE-PENDLETON—In Westerly, R. I., Sept. 29, 1928, by Rev. Clayton A. Burlick, D. D., George Edward Sprague and Miss Helen Pendleton, of Quonochontaug.

KELLEY-TIERNEY — In Philadelphia, Sept. 26, 1928, by Rev. Father Scanlon, Dr. Edward F. Kelley, of Philadelphia, and Miss Kathryn Tierney, of Philadelphia (formerly of Norwich).

PHILLIP-GREBE—In Norwich, Sept. 29, 1928, by Rev. Carl Storck, of Natrona, Pa., Otto Phillip, of Baltic, and Miss Olga C. Grebe, of 299 Boswell avenue.

KNOX-LEWIS—In this city, Sept. 29, 1928, by Rev. E. C. Dunbar, J. Earl Knox, of 34 Pearl street, and Miss Althea Lewis, of Somerset, Mass.

DIED

McKENZIE—In Westerly, R. I., Sept. 23, 1928, Gertrude Frances Jones, wife of Thomas McKenzie.

McNELLY—In Westerly, R. I., Sept. 30, 1928, Patrick Bernard McNelly, son of the late Terence and Ann McNelly.

BLACKSTONE—In Chicago, Sept. 30, 1928, Isabella Norton, widow of T. B. Blackstone.

Notice of funeral later.

COLWELL—In Preston, Sept. 30, 1928, Jesse Colwel, aged 66, of Poughkeepsie, N. Y.

FUNERAL NOTICES

BACKUS — Suddenly, in Providence, Sept. 28, 1928 John E. Backus, son of the late Joseph and Mary Sanger Backus, of Norwich.

Funeral services in Providence, Tuesday, at 3 p. m.

MUELLER—In Norwich, Sept. 29, 1928, Mary Mueller, wife of Nicholas Mueller, aged 68.

Funeral services at the home of her son, Cuno N. Mueller, 53 Mechanic street, Tuesday afternoon, Oct. 2, at 2:30. Interment in Yantic cemetery.

HOPKINS—In Norwich, Sept. 29, 1928, Maria B. Hopkins, aged 56.

Funeral services will be held at the home of Mr. and Mrs. Charles K. Hopkins, Plainfield, Conn., Tuesday, Oct. 2, at 2:30 p. m. Burial in Packer cemetery, Packer, Conn.

FUNERAL DIRECTORS

Church & Allen
16 MAIN STREET
FUNERAL DIRECTORS AND EMBALMERS
Lady Assistant
HENRY E. CHURCH
WM. SMITH ALLEN
Telephone 223-3

The Henry Allen & Son Co.
86 MAIN STREET
Funeral Directors and Embalmers
Lady Assistant Telephone 410-2
DAVID H. WILSON

GAGER
FUNERAL DIRECTOR AND EMBALMER
PROMPT SERVICE DAY OR NIGHT

CUMMINGS & RING
Funeral Directors and Embalmers
322 Main Street
Phone 238-2 Lady Assistant

GEORGE G. GRANT
UNDERTAKER AND EMBALMER
Phone 2729 Providence St., Taftville

Shea & Burke
Funeral Directors
41 Main Street
Phone 896-2—J. J. Lyons

HOURIGAN BROS.
Funeral Directors and Embalmers
Funeral Home, 35 Church Street.
Office, 62 Main St. Branch, Jewett City.

WILLIMANTIC

Avery & Van Zandt
Succeeding JAY M. SHEPARD
Established 1870
Funeral Directors, Embalmers
Sixty and Sixty-Two North Street
Willimantic, Conn.

Killourey Bros.
FUNERAL DIRECTORS AND EMBALMERS
86 Union Street, Willimantic, Conn.
Phone 290. Lady Assistant.

PLAINFIELD

F. W. Tillinghast & Sons
UNDERTAKERS AND EMBALMERS
CENTRAL VILLAGE, CONN.
Tel. Moosup 232-2.

FOR SALE — RADIOS

FOR SALE—$135 Atwater Kent radio outfit, electrified and guaranteed. Complete, installed in your home for $92.50. Other complete A K radio outfits low as $77. Easy terms. The Plaut-Cadden Co., Main St., Norwich. tf oct

FOR SALE—$125 Pathe talking machine, $37.50; $125 Columbia talking machine, $49; $225 Victrola, very special, for $79; all in fine condition. The Plaut-Cadden Co., Main St., Norwich. tf oct

FOR SALE—A brand new Kellogg radio set in large Butt Walnut Console cabinet, built-in speaker; regular price, $260. An opportunity to buy a high-grade set at a low price. We are closing out at $99. Hanover-Curland Co., 24 Franklin St. sep22

Radio Service Our Specialty
SMITH'S RADIO STORE
— Dial 2886 —

COAL AND WOOD

FOR SALE—Well seasoned slabs and hardwood; stove length. John R. Lyman. Tel. 3617-W. tf sep7

FOR SALE—50 acres of cord wood, box 429, P. O. Willimantic, Conn. W. Kelley. jan31 tf

FOR SALE—Slabwood in stove lengths $8 a cord, half cord $4.50. Hardwood in stove lengths $10 a cord or $5.50 a half cord. Delivered anywhere in city or Taftville or Baltic. Phone 1088-2. Charles A. Brown, Yantic. Prompt Delivery. dec26 tf

ETTA KETT

Better Later Than Never— —By PAUL ROBINSON

A Bulletin Want Advertisement Will Sell It

ANSWERS TO "WHAT DO YOU KNOW"
(Questions on Page Four)

Answers.

1.—April 4, 1866.
2.—Jan. 10, 1716-7.
3.—Joseph Kelley.
4.—In 1751.
5.—Dec. 3, 1717.
6.—Caleb Bushnell.
7.—In 1651.
8.—In order to include the lands of William Chesebrough, at Wequequock, within the township.

Business Notices.

MONEY TO LOAN

MORTGAGE MONEY
— FOR —
HOME OWNERS

For those who are planning to buy or to build, or to replace a mortgage.

Repaid $10 a month, which includes interest on each $1,000 borrowed.

NO PREMIUMS OR BONUS CHARGES
100% MUTUAL

Our building advice will save you money.

THE NORWICH BUILDING & LOAN ASSOCIATION, INC.
Henry D. Johnson, Secretary
Room 106, Thayer Building

A Bulletin Want Advertisement Will Get It

FOR SALE

FOR SALE—Glenwood coal range, $12; airtight wood heaters, $6; set of six bowback chairs, $8; fine rugs, like new, $5.50; china closet, $18. Stove repairs. Norwich Used Furniture and Antique Exchange, 31 Shetucket St. tf oct

FOR SALE—Paper mill felts suitable for blankets and automobile robes. Inland Paper Board Co., Inc., Versailles, Conn. sep29d

FOR SALE—Household furniture, 48 Main St., over Dunn's Drug Store. sep29

FOR SALE—Apples; about 200 trees of them. Mr. Capone, North Franklin. sep29d

FOR SALE—Cider apples, reasonable. Call 3538. sep29d

FOR SALE—Young's portable henhouse 8x8, nearly new; also Victrola with about 100 records. Robert L. Page, Uncasville. Tel. Norwich 1787-32. sep29d

FOR SALE—I wish to announce the opening of Sky-Line camp on the Quinebaug. Lots are beautifully located, high and dry. There are ten miles of river suitable for motor boat, and the Quinebaug is one of the best fishing grounds in New England. Chance of a lifetime to own attractive land. Lots are selling at $15 each, $3 down, $1 per month. No interest. To every lot owner is given the use of a 5-acre recreation ground. Wm. M. McNico, Real Estate and Insurance, Moynahan Bldg., Jewett City. Phone 266. sep8MWS

FOR SALE
New 2-family house, 6 rooms each. Must be sold and priced abnormally cheap; well located. For quick sale.
SEE JOHN A. MORAN

20 Fertile Acres, extra good Colonial type house and barn—5 minutes' walk to state road, 6 miles to Willimantic. This good little farm is a wonderful buy at $2500. Another bargain is a 15-acre farm at only $1500.
H. T. CLARK, Real Estate
33 Church Street, Willimantic.

FOR SALE—Two-apartment house, improvements; barn, chicken coops, garage, fruit trees, 50 acres land; cheap. S. Rosano. Tel. 1203-12. 6t sep26

FOR SALE—Farm of 100 acres diversified land, large barn to tie up 20 head stock; price $4,500. Francis D. Donohue, 242 Main St. sep25

A NEWSBOY CED he grabbed an old man with cake of soap in front of a fast auto in the old man sez, "Thank you; you save my Life Buoy." Home Trade 5c cigar, 6 for 25c; fine lot briar pipes, 49c. Fagan's Smoke Shop. sep22d

80 acres, located 2 miles from state road and motor bus line, 7-room colonial house, 2 open fireplaces, exceptionally fine hand-carved woodwork and paneling in two front rooms, stock barn; an attractive summer property or inexpensive poultry farm. Price including furniture $1,000—$500 cash.
TRYON'S AGENCY,
Willimantic. Connecticut.

FOR SALE—At bargain price, 6-room cottage near Conn. college and Thames river; has electric lights, furnace, etc. See Frank Spicer, 206 Laurel Hill Ave. Phone 2792. sep18

SILENT GLOW OIL Burners are now guaranteed for five years. E. Rousseau, exclusive agent, 49 Mathewson St., Jewett City. Phone 66. Norwich Taftville, Occum, Baltic, Plainfield. mar7 tf

FOR SALE—House on McKinley avenue, two houses on Williams street, one two-apartment house on Elizabeth street, all priced right for quick sale. Burton, No. 74½ No. Main St. sep10

FOR SALE
1. West Side. A home of seven rooms and garage, unusual opportunity to buy this bargain at this low price.
2. Thamesville has a semi-bungalow of six rooms and all improvements with garage. $1000 cash. Balance easy.
3. Norwich Town. A handsome six-room cottage with sun porch; large lot; best buy in years. Terms reasonable.
4. Wanted—More property to sell.
See Mr. Sholes
NORWICH LAND TITLE AND INSURANCE CO.
Telephone 2278.

FOR SALE

The Merchants National Bank building and site.

Inquire on premises for further details.

FOR SALE
On Laurel Hill Avenue. Two-family house with garage. All in excellent condition.
James L. Case, Realtor

FOR SALE
Fineat bred, Wire-Haired Fox Terriers, male and female; four months to two years. Pedigreed stock.
Phone New London 8026.

When YOU WANT to put your business before the public there is no medium better than through the advertising columns of The Bulletin.

WHEN YOU WANT to put your business before the public, there is no medium better than through the advertising columns of The Bulletin.

A Bulletin For Sale Advertisement Will Sell It

FOR SALE—Musical Instruments

FOR SALE—Pianos for beginners. Good used instruments; many fine makes, $60, $75, $78, $90, $100 and up. All in good condition. Convenient terms. The Plaut-Cadden Co., Main St., Norwich. tf oct

FOR SALE—A small-sized upright piano, $50. Hanover-Curland Co., 24 Franklin St. sep22

FOR SALE—A brand new Edison Diamond Disc phonograph, regular price $135, closing out at $47.50; $10 deposit, $2 week. Hanover-Curland Co., 24 Franklin St. sep22

FOR SALE—CATTLE

FOR SALE—150 cows; acclimated, feuers; tested; in fine condition; fresh and forward springers; several P. B. Holsteins; an extra choice assortment. James H Hyde, North Franklin, Conn. Tel. Lebanon 30. 2t frmnwd sep21

FOR SALE—Two Holstein bull calves; 1 cow due to freshen. J. F. Gardiner, Tel. 33-14 Jewett City. 2t sep29

FOR SALE—Eight cows and ten heifers. Morris Epstein, Preston. Telephone 1889-21. sep29d

FOR SALE—Cow; good milk. Inquire 50 Monroe St. 6t sep28

FOR SALE—Ten young cows, one bull and five horses. Phone 439. O. H. Main. tf sep27

WANTED—Miscellaneous

WANTED—Young couple to come and live in home with two young ladies. Call 1037-3 after 5 p. m. 3t mwfr oct

HANSEN'S CIDER MILL, Lebanon road, open for business. Phone 35-12 Lebanon. 6t wafrmn sep19

A. C. WHITE—Repairer of watches, clocks and talking machines. 14 Pratte Ave., Taftville. Phone 783. ja11 mwwdtf

NICKEL PLATING—Auto parts, stove parts, silverware. Royal Plating Co., 11 Elm St. Phone 1101-3. 3t sep29

ASSISTANT MANAGER

Fast growing national financial organization wishes to add a young man to its local staff as assistant to Manager. Must be college or high school graduate, under 25. Ambition, pleasing personality, clean character, ability to think and act quickly, and willingness to assume responsibility, are essential qualifications. To right man quick promotion is assured. Replies, giving complete information, held strictly confidential. Address, P. O. Box 447. sep29d

WANTED TO BUY—A milk route from 100 to 500 quarts daily. Will arrange to take over bottles, cases and cans; also milk supply if so desired. Write Bulletin, Box 21. 6t sep27

WANTED—Highest cash prices paid for second-hand furniture, household goods, antiques, store fixtures and tools. Try me before selling. N. Weisinger, 28 Market St. Phone 2152. jan23 tf

MIRRORS resilvered and glass for every purpose. Norwich Glass Co., 5 Bath St. Tel. 2463. jan23 tf

WANTED—Second-hand antique furniture. Best price paid. A. Bruckner 109 Franklin St. Phone 689

MIRRORS resilvered and glass for every purpose. Norwich Glass Co., 5 Bath St. Tel. 2463. jan23 tf

WANTED—Male

WANTED—Boy, 18 years or over; one who has worked in garage. Norwich Auto Radiator Works, 375 Main St. 1t oct

WANTED—Man with car to assist manager local store; good salary to start. Wonderful opportunity for advancement. Apply 48 Main St., Norwich. 6t oct

SALESMEN WANTED—Men who can sell have a golden opportunity to make some real money now; we are listing hundreds of redhot prospects at the New London County Fair. If you can qualify as a salesman, you can have this list to work from. Come in at once. E. F. Tripp, Vecto Store, 119 Franklin St. sep29d

WANTED — Change-over men for weave room; also weavers on cotton and rayon work. Apply to Lorraine Mfg. Co., Westerly, R. I. 6t sep28

WANTED
First Class Rayon, Silk and Cotton Weavers for Night Work.
Only experienced weavers need apply.
Ashland Cotton Co.
Jewett City, Conn.

LOST AND FOUND

LOST—Tan envelope purse containing bank book and money, either on Greeneville or Yantic trolley. Reward if returned to 750 North Main St. Mrs. Percy Cruthers. 2t oct

LOST—Pair glasses, between Breed and Broadway theatres. Tel. 336-2. 1t oct

STRAYED from 4-EEEE cottage, Crescent Beach, Conn., an all black male cat. Information desired. C. D. Crocker, 270 P. O. B., Hartford, Conn., or P. O. Niantic, Conn. sep29d

LOST—Around Horton's Cove, a wire-haired terrier. Tel. 1875-5. sep29d

POULTRY AND PET STOCK

WANTED—All kinds of poultry; will call anywhere; highest prices paid. Joseph Horn. Tel. 1501, Willimantic. jan31 tf

WHEN YOU WANT to put your business before the public, there is no medium better than through the advertising columns of The Bulletin.

A Bulletin To Let Advertisement Will Rent It

TO RENT

FOR RENT — Six-room apartment, Norwich Town. Phone 1566-12. 1t oct

FOR RENT—Seven-room flat with all improvements; reasonable rent. 268 Prospect St. 2t sep29

TO RENT—Six-room apartment, with all improvements. 20 Winchester St. 3t sep29

TO RENT—Front room with kitchenette; also single room. 10½ School St. sep29d

TO RENT—Desirable apartment, three rooms and bath; furnished if desired; heated; possession Oct. 1st. Apply in person. Gilbert Furniture Co. sep29d

TO RENT—Three rooms and pantry; lights, gas School St., $8 a month. Call 2156. Arthur W. Fitch. sep29d

TO RENT—Tenement on Stonington road; garage; improvements; reasonable rent. Tel. 3224-2. sep29d

TO RENT—Five and 6-room apartments; heated. 64 Washington St. 6t sep28

FOR RENT—Four beautiful rooms, bath, pantry and garage. Mrs. Hudson, 30 Yerrington Ave. 3t sep28

TO RENT—Garage, on Perkins Ave. Phone 2239. tf sep27

FOR RENT—Desirable apartment of 4 rooms; heat furnished. Inquire at 221 Broadway, or Tel. 2291. tf sep25

TO RENT—Furnished apartment of 3 rooms and bath. 30 Grove St. sep25

FOR RENT—Tenement, 4 rooms and bath; all modern. 5 Treadway Ave. 6t sep25

FOR RENT—Tenement, 8 rooms and bath. 57 Cliff St. H. D. Myers, R. D. 1. 6t sep25

TO RENT—Six-room apartment, 11 Church St. Inquire N. E. & M. C. Lucas. Phone mornings, 686. tf sep22

TO RENT—Two new apartments on Maple St., 6 rooms; both modern improvements. Inquire Ivar Johnson, 5 Johnson Pl. tf sep21

TO RENT—Seven-room tenement with garage. Call 372 West Main St. tf sep21

TO RENT—A cottage in Thamesville of 6 rooms. See C. Sholes, 188 West Thames St. tf sep19

TO RENT—Two rooms, furnished for light housekeeping. 27 Division St. sep18

FOR RENT—One 6-room apartment with bath; one 3-room with bath; 1 min. from City hall. Tel. 2298 or 2235. tf sep18

TO RENT—Five-room tenement. Inquire Brooklyn Outfitters. tf sep14

FOR RENT—Apartment, 366 Washington St. Tel. 626-13. tf sep18

TO RENT—Three light housekeeping rooms, 251 Franklin St. tf sep13

TO RENT—Six-room apartment. Call at 109 Franklin St. or Tel. 559. tf sep7

FOR RENT—Nine-room house with hardwood floors and modern improvements, on Church St. Inquire The Plaut-Cadden Co. Phone 800. tf sep10

TO RENT—Furnished room; single or double, private family. Call 1749-2 evenings. tf aug30

TO RENT—Five-room apartment, all modern conveniences, 25 Hobart Ave. Telephone 1484. aug25d

FOR RENT—Modern 5-room apartment. 40 Otis St. Tel. 814-2. tf sep17

TO RENT—Apartment with or without garage, at 118 River Ave. Apply to H. A. Wolf, 161 Main St. mar13 tf

FOR RENT—Furnished room; modern, central, private family. Phone 311. my15

TO RENT—Basement at 65 Franklin St. Suitable for most any kind of business. Inquire at Bulletin office. dec26 tf

TO RENT—Two six-room apartments, all improvements, with garage. Call 1383-6

TO RENT—Five-room flat, with large attic. Call 243. tf july31

TO RENT—Six-room apartment at 5 Town St. Tel. 1566-12. 1t sep29

FOR RENT
HOUSE, NO. 21 OAK STREET
Interior recently put in excellent condition. Possession may be taken immediately.
APPLY TO
HENRY F. PARKER
ADMINISTRATOR
71 McKinley Avenue

FOR RENT
The premises formerly occupied by the Norwich Evening Record on Chestnut Street. Dimensions are about 60x100 feet. Being in a central location, they are suitable for any kind of business.
Inquire of
THE BULLETIN CO.

TO RENT
Building on Durkee Lane
Suitable for Storage or Garage (5 cars) purposes.
Inquire at Bulletin Office.

FOR SALE—Dogs

FOR SALE—Coon hound, 4 years old; will exchange for good skunk dog. Dewey McClaylor, R. F. D. No. 6, Norwich. sep29d

A Bulletin Want Advertisement Will Get It

LEGAL NOTICES

ASSESSORS' NOTICE

All persons liable to pay taxes in the Town of Norwich are hereby notified to return to the assessors on or before the first day of November, 1928, a written or printed list, properly signed and sworn to, of all taxable property owned by them on the first day of October, 1928. Those failing to make a list will be charged a penalty of ten per cent addition as, according to law. Blanks can be obtained at the Assessors' office in City Hall, or will be sent by mail upon application.

Office hours, 9 a. m. to 5 p. m. Lists will be received beginning Monday, Oct. 1, 1928 and ending Monday, Oct. 1, 1928.

Dated at Norwich, Conn., Sept. 25, 1928.

ARAD R. MANNING,
JOHN T. OAT,
FRED G. PROTHERO,
Assessors.

WARNING
ANNUAL TOWN MEETING

The Legal Voters in Town Meeting of the Town of Norwich, are hereby warned to meet in Annual Town Meeting, in the Town Hall, in said Norwich,

ON MONDAY, OCTOBER 1ST,
At Eight O'clock, P. M.,

for the following purposes:

To hear and act upon the annual report of the Selectmen and their recommendations thereon, the reports of the Town Treasurer, the Sinking Fund Committee, the Town Health Officer, the Trustees of School Committee, and the Trustees of the Otis Library; to fix the salaries of the Town Officials, to lay a tax to meet the lawful expenses of the Town, including the expenses of the Public Schools, for the ensuing fiscal year, and to fix the compensation of the Tax Collector.

Also, to determine whether the Town will authorize the Selectmen to borrow a sum not to exceed the amount of Three Hundred and Fifty Thousand ($350,000) Dollars at such times and in such amounts during the twelve months next ensuing as they shall deem proper, to defray the debts of the Town accruing before the next Annual Town Meeting and to deliver the notes or other obligations of the Town therefor as shall in their judgment be for the best interests of the Town.

Also to determine whether the Town will appropriate a sum of Sixty-five Hundred ($6,500.00) Dollars to be used for the current expenses of the Otis Library.

Also to determine whether the Town will appropriate a sum of Fifteen Hundred ($1,500.00) Dollars to be used by the Selectmen for the proper care and maintenance of the trees bordering upon the highways of the Town.

Also to appropriate a sum not to exceed Three Hundred ($300.00) Dollars to defray the travelling expenses of pupils residing in this Town who desire to attend the Putnam and Willimantic Trade Schools.

Also to determine whether the Town will appropriate a sum of money, not to exceed Seventy-seven Thousand, Five Hundred ($77,500.00) Dollars to relieve the parents of children who are residents of this Town and who attend the Norwich Free Academy from the payment of the customary term fees for the school year of 1928-1929.

Also to determine whether the Town will appropriate a sum of Ten Thousand, Five Hundred ($10,500.00) Dollars for the purpose of providing medical inspection and general health work among the children of school age residing in the Town of Norwich.

Also to determine whether the Town will appropriate a sum of Ten Hundred $(1,000.00) Dollars to be used in maintaining a treatment station for the care of venereal diseases.

Also to determine whether the Town will appropriate a sufficient sum to provide for the installation and maintenance of three street lights from Otrobando Road to the foot of Wauwecus Hill.

Also to determine whether the Town will appropriate a sufficient sum to provide for the placing of a hydrant on Perry Avenue, so called.

Also to do any other business proper to come before said Meeting.

Dated at Norwich, Connecticut, this 22nd day of September, A. D. 1928.

WILLIAM S. MURRAY,
CHARLES P. BUSHNELL,
PATRICK T. CONNELL,
Selectmen of the Town of Norwich.

SEALED PROPOSALS will be received by the State Highway Commissioner, 12 Washington Street, Hartford, until 2:00 P. M., Wednesday, October 10, 1928, for the following sections of State work, in accordance with plans and specifications on file at the following places:

TOWNS OF BETHEL AND DANBURY: About 2875 feet of reinforced concrete pavement on Route No. 124 and Grassy Plain Street. NOTE: The State will furnish cement and reinforced concrete pipe. Plans and specifications at the office of G. E. Smith, Division Engineer, New Milford, Conn.

TOWN OF CANTERBURY: About 3555 feet of waterbound macadam pavement on the Newent-Canterbury Road. NOTE: The State will furnish reinforced concrete pipe. Plans and specifications at the office of John Smith, Division Engineer, Thayer Building, Norwich, Conn.

TOWN OF WESTON: About 11,700 feet of waterbound macadam pavement on the Lyons Plain Road and about 9100 feet of waterbound macadam pavement on the Newtown Road, a total length of 20,800 linear feet. NOTE: The State will furnish reinforced concrete pipe. Plans at the office of G. E. Smith, New Milford, Conn.

All bids must be accompanied by a surety company bond or a certified check not less than one-third of the cost of the work. The State Highway Commissioner reserves the right to reject any and all bids.

Dated at Hartford, Connecticut, September 26, 1928.

JOHN A. MACDONALD,
State Highway Commissioner, 12 Washington Street, Hartford, Conn. 6t sep8

NOTICE

The legal voters of the Town of Preston are hereby warned to meet in town meeting at the Town House on Monday, Oct. 1, 1928, from 9 o'clock a. m. until 5 o'clock p. m., for the purpose of casting their ballots for Assessor, Board of Relief, Selectmen, Agent of Town Deposit Fund, Auditors, Grand Jurors, Constables, Collector of Taxes, Registrars of Voters and Town School Committee.

ALBERT D. BENJAMIN,
WALTER L. TARBOX,
WALTER R. MacCLIMON,
Selectmen.

Dated at Preston, Sept. 24, 1928.
2t sep24-oct

WHEN YOU WANT to put your business before the public there is no medium better than through the advertising columns of The Bulletin.

A Bulletin To Let Advertisement Will Rent It

LEGAL NOTICES

AT A COURT OF PROBATE HELD at Norwich, within and for the District of Norwich, on the 28th day of September, A. D. 1928.

Estate of Charles H. Nolan, late of Sprague, in said District, deceased.

Present—NELSON J. AYLING, Judge.

Francis J. Nolan of Sprague, Conn., Sprague, in said District, deceased.

Francis J. Nolan of Sprague, Conn., appeared in Court and filed a petition praying for the reasons therein set forth, that administration be granted upon the estate of said deceased, alleged to be intestate.

Whereupon, it Is Ordered, That said petition be heard and determined at the Probate Court Room in the City of Norwich, in said District, on the 2nd day of October, A. D. 1928, at 10 o'clock in the forenoon; and that notice of the pendency of said petition, and of said hearing thereon, be given by the publication of this order once a week for three successive weeks in a newspaper having a circulation in said District, at least three days prior to the date of said hearing, and that return be made to this Court.

NELSON J. AYLING, Judge.

The above and foregoing is a true copy of record.

Attest: HELEN M. DRESCHER, Clerk. sep29d

AT A COURT OF PROBATE HELD at Norwich, within and for the District of Norwich, on the 28th day of September, A. D. 1928.

Present—NELSON J. AYLING, Judge.

Estate of John Gahagan, late of Norwich, in said District, deceased.

Ordered, That the Administratrix cite the creditors of said deceased to bring in their claims against said estate within six months from this date, by posting a notice to that effect, together with a copy of this order, on the sign-post nearest to the place where said deceased last dwelt, and in the same town, and by publishing the same once in a newspaper having a circulation in said district, and make return to this Court.

NELSON J. AYLING, Clerk.

The above and foregoing is a true copy of record.

Attest, HELEN M. DRESCHER, Clerk.

NOTICE

All creditors of said deceased are hereby notified to present their claims against said estate to the undersigned at 46 Cedar St., Norwich, Conn., within the time limited in the above and foregoing order.

MRS. ELIZABETH KELLEY, Administratrix.

WANTED—Female

FOR SALE—Hallett & Davis upright piano, in perfect condition; also two set-tubs and one storm house, like new. Inquire 28 Summer St. 3t oct

WANTED—Young widow with small child desires position as housekeeper for elderly gentleman. Write Box 730, Bulletin. 3t oct

WANTED—Girls, experienced with Singer sewing machines. 40 Thames St., 1st floor. 1t oct

WANTED—Position in office by girl, graduate of the Academy. Write Bulletin Box 99. 1t oct

WANTED—Office girl. Apply between 12 and 4. Luxor Cab office. 1t oct

WANTED—A girl for cooking and general housework. References required. Mrs. Philip T. Welles, No. 71 Town St. Tel. 867. 2t oct

WANTED—Experienced girl, 18 or over for general housework; references required. Apply Mrs. K. K. Marshall, 290 Broadway. 3t oct

WANTED—Braider tender, experienced only; steady work. Write to P. O. Box 214, Norwich. 2t sep29

WANTED—An elderly lady wishes place to assist with housework part time in return for board and heated room. Address Box L. G., Bulletin. 6t sep22

A Bulletin For Sale Advertisement Will Sell It

FOR SALE—AUTOMOBILES

FOR SALE—Hudson Landeau Sedan, 1928 model, run about 3,000 miles. For information call Putnam 354. 6t oct

FOR SALE—3 1-3 or 4-ton Federal truck working every day, for sale or trade for caterpillar tractor. Write Federal, Bulletin office. 2t oct

FOR SALE—4-door Sedan; good mechanical condition, good tires; $150. Terms. Apply Thames Square Garage. 3t oct

FOR SALE—Cheap for cash. Ford half-ton open delivery; good running order. Buckley Bros. Phone 722. sep29d

FOR SALE—1924 Model 56 Velie sedan; good paint, newly overhauled, equipped with heater, stop light, mirror, automatic wind shield wiper and bumpers, good tires and new set chains; must sell at once, at a bargain; cheap. Call 1044-24. 6t sep27

FOR SALE—1918 Cadillac Phaeton; 1916 Cadillac Touring; Ford ton Truck. No reasonable offer refused. West Side Garage, 194-200 West Main St. tf sep26

FOR SALE—1928 Chevrolet coach, almost new; $500. O. C. Wolfe, Inc., 334 No. Main St. tf sep7

RECONDITIONED used Ford cars. O. C. Wolfe, Inc., authorized Ford dealer, 334 North Main St. Tel. 3200. tf sep1

At Studebaker's
1926 Nash Advanced Coach
1923 Hupmobile Sedan
1924 Flint Touring
1926 Star Coach
1924 Cleveland Coach
1922 Hudson, 7-pass. Sedan
1925 Studebaker 7-Pass. Sedan
USED CARS SOLD UNDER STUDEBAKER USED CAR PLEDGE
T. N. M. LATHROP, Inc.
64-66 North Main St. Norwich, Conn.
Telephone 2230

Business Notices.

AUTOMOBILE REPAIRING

Pete Des Jardines
AUTO REPAIRING
CORNER FRANKLIN AND WILLOW STREETS
Telephone 646

Overhauling
Repair Work
of All Kinds
AUTOMOBILES, CARRIAGES, WAGONS TRUCKS and CARTS
Mechanical Repairs. Painting. Trimming, Upholstering and Wood Work.
Blacksmithing in All Its Branches
SCOTT & CLARK CORPORATION

ANTIQUE FURNITURE

ANTIQUE FURNITURE—The Boston Antique Shop, Angelo Masiello, prop., 55 Franklin St., Norwich, Conn. Established 1920. Tel. 707. We specialize in any kind of furniture work at moderate prices. A real deal in antiques. Aug3

I BUY ANTIQUE furniture, old books, papers, silver, pewter, pictures, glassware, tools, etc. Louis D. Ward, 4-6 Main St., Breed Hall Bldg. Norwich. Tel. 1832. jan28 tf

CONTRACTORS

A. CONSENTINO
Blasting, Grading, Sidewalks, Cellars, Plasterer Specialty, All Kinds of Stone Work
Phone: 627-5

P. F. SWEENEY
GENERAL CONTRACTOR and BUILDER
25 Chestnut Street.

FALCONE & SELVIDIO
Sidewalk, Cellars, Stone and Cement Work, Excavating, Grading
320 Main St., Norwich. Phone 624

JAMES FUMIGNARO — Contractor. Excavating and mason work; sidewalks and sewers. 139 Oakridge St.

HOSPITAL

ST. TERESA PRIVATE Maternity hospital. Patients may have own physician. 15 Boswell Ave. Tel. 2124. jan9 mwwdtf

INSURANCE

Charles D. Foster
Insurance in All Forms
161 Main Street. Tel. 721

LOANS
When you need money, borrow from a company with a record of over FIVE YEARS' courteous service to Norwich and vicinity.
We make loans on HOUSEHOLD FURNITURE or note signed by ONE responsible person.
For prompt, confidential and considerate service, call, write or phone
New England Equity Corp.
Room 206 Thayer Building
Phone 1470 Norwich
Licensed by, and bonded to the state

If You Need Money For Bills, Come to Us
$100 LOAN payable $5 monthly, plus lawful interest.
$200 LOAN payable $10 monthly, plus lawful interest.
$300 LOAN payable $15 monthly, plus lawful interest.
Other Amounts in Proportion
Cost fixed by law. Every repayment reduces the cost. All loans in strict privacy.
CALL, WRITE OR PHONE
Personal Finance Company
Room 307 Disco Building
Third Floor, 257 Main Street
PHONE 3233
Open 8:30 to 5—Saturday 8:30 to 1
Licensed by the State—Bonded to the Public

MUSIC

NORWICH MUSIC ASSOCIATION
Fourteenth Season
Slater Hall Annex
Membership $3.00

MACHINISTS

BARBER'S MACHINE SHOP, L. and A. P. Guertin, proprietors, 23-25 Chestnut St. Tel. 2141. Does all kinds of machine and general repair work promptly day or night. jan28 tf

PRINTING

BULLETIN job department now at Bulletin Office. Call 15-4.

TRANSPORTATION

PASSENGER — Through service to Springfield, 3 times daily: 9:05, 1:35, 4:05, daylight saving time. Springfield-New London Coach Co. For information call Wauregan hotel. Tel. 704. my28

The Large Motorship NELSECO II
will be available after Sept. 5 for charter parties during the month of Sept. Inquire The Connecticut Motor Transportation Co., Phone 6073, New London.

FIRE ON OCEAN AVENUE, NEW LONDON SAID TO HAVE RESULTED FROM STILL

(Special to The Bulletin)

NEW LONDON, Sept. 30—Two arrests were made Saturday when the men were charged with violation of the liquor law, their arrests being the result of a fire that brought firemen to a building at 111 Ocean avenue. There a still was found in operation, together with 19 five-gallon cans of alcohol. Samuel Shapiro, owner of the building was arrested shortly after the fire was extinguished and today Joseph Busette, 9 Steward street, was arrested in connection with the law violation. The fire was discovered about 10 o'clock and a still alarm caused Deputy Chief Calvin Edmunds and two pieces of apparatus to respond Patrolman Henry Hick arrived about the same time the firemen did and discovered the existence of the still, which, it is contended, caused the blaze. When the fire had been extinguished with chemicals and without damage of consequence, Acting Sergeant William Graham and Patrolman Frank Philopena and George Cockell were summoned. The search of the officers revealed the 90 gallons of alcohol, which was seized as evidence against Shapiro. As a result of investigation, Detective Sergeant Nelson Smith and Acting Sergeant Graham today arrested Busette. It is claimed by Shapiro that he is in no way connected with the existence of the still on his premises, nor the manufacture of alcohol, but that he rents the building to Busette. Shapiro was released upon furnishing a surety on his bond of $1,000 and Busette was liberated upon furnishing a surety on his bond for the same amount. Shapiro and Busette will be presented in court Monday.

Graduating exercises for pupils of the Sunday school of the First Baptist church were held this morning when members of four classes were promoted to higher grades The pastor, Rev. Chester H. Howe, preached on a "Four Square Life". Graduates from the different classes were presented diplomas.

Mrs. James A. Macdonald, 17 Coleman street, was hostess at a miscellaneous shower Friday night given in honor of Miss Ellen Mansfield, the daughter of Mr. and Mrs. Richard Mansfield, 25 Coleman street, who is to become the bride of Joseph Macdonald, son of Mr. and Mrs. John J. Macdonald of 14 Center street.

The local customs house is to have a new tin roof according to orders issued by the treasury department. The poor condition of the roof came to the attention of the supervising architect of the department and he immediately recommended that it be repaired.

Property on Goshen street owned by R. C. Davidson has been ordered sold by Tax Collector Hibbard N. Alexander to satisfy back taxes owed the city in the amount of $110.18 The auction of the property is scheduled to take place on December 1.

According to rumor Councilor William C. Fox of this city will be the unopposed democratic nominee for the office of state senator.

Waterford town election will take place tomorrow and workers in the republican and democratic parties are striving to bring out a record vote. There is little antagonism between the two factions this year as both have more or less agreed to work in harmony.

RED CROSS REQUESTS THAT QUOTA BE DOUBLED

(Special to The Bulletin)

NEW LONDON, Sept 30—New London chapter of the American Red Cross was asked, by the national organization to raise $2,000 for the relief fund for Porto Rico and Florida hurricane sufferers. Saturday it was requested that this sum be doubled To date over three thousand dollars has been raised and managers of the drive state that they have no fear but what the additional sum will be secured easily.

Members of Lucretia Shaw chapter, D. A. R., will hold their first fall meeting Monday afternoon at the old Nathan Hale school house. The meeting will be addressed by Miss Katherine A. Nettleton, state regent and Miss Emeline A. Street, state vice president.

PASSED WORTHLESS CHECK AND POSED AS A MASON

(Special to The Bulletin)

NEW LONDON, Sept. 30—Richard J. Beckman, 33, alias Arthur J. Carlevean and Richard T Steele, with residence at Pawtucket, R. I., was arrested this morning by Detective Sergeant Nelson Smith and Patrolman William Corcoran, charged with passing a worthless check and wearing a Masonic pin in violation of the law, for Beckman is not a member of any Masonic order He was unable to furnish a surety on his bond and was locked up pending a hearing in the police court Monday. Beckman's arrest was the result of his having passed a fraudulent check upon George E. MacDougal. When the check was pronounced worthless to MacDougal, he made complaint to the police. Beckman is a machinist.

Earl H. West, 30, of 24 Vernon street, Hartford, was arrested early today charged with indecent assault. In default of a surety on his bond he was made a prisoner and will be in the police court Monday. West is a salesman and unmarried. Roy Joseph Keeter, submarine base, complainant against West, was held as a witness. Keeter, who had been drinking, approached Patrolman George Bruhns on Bank street at 1.15 o'clock and related to Bruhns his experiences in the west. When the officer heard the statements of Keeter, he arrested West, also ordered Keeter to police headquarters where formal charges could be made against the Hartford man.

CARLSON AND COMPANION LIT UP WHILE DRIVING

(Special to The Bulletin)

NEW LONDON, Sept 30—Charles Carlson, Graniteville, Waterford, was arrested Saturday night charged with violation of the state motor vehicle law in driving an automobile truck while under the influence of liquor. He is held in bail of $150 for appearance in the police court Monday. A companion of Carlson, William Burgess, was also arrested, charged with intoxication and breach of the peace. He is being held for trial in bail of $35. Carlson and Burgess were arrested when the manner in which the truck was driven attracted the attention of Sergeant Samuel Hick and Patrolman Henry Sylvia. When the officers held up the truck driver it was observed that both Carlson and Burgess were intoxicated. When the men were placed under arrest Burgess engaged in a heated controversy with the officers and his flow of abusive language resulted in the second charge being made against him. He is also a resident of Graniteville.

Donald Gaylord, a patient at Norwich state hospital, escaped today Clifford Gauthier, a guard at the hospital, came to this city and requested the police to institute a search for Gaylord. He is described as being 23 or 20 years of age; about six feet tall, medium build and has dark hair. He wore a tan checked lumber jacket, blue trousers and white shirt.

Patrolman Clarence Wallis in making his rounds on Golden street Saturday night discovered the rear entrance of the Woolworth store unlocked. The officer was successful in securing the entrance for the remainder of the night. Patrolman George Bruhns discovered the rear entrance to the Horen photography store, 110 Bank street, unfastened. He also was able to secure the door.

Mrs. C. W. Thomas, 11 Granite street, reported to the police Saturday afternoon that while walking on Main street, she lost a package containing a check book, a deposit book on the Savings Bank of New London, two automobile drivers' licenses, registration and automobile keys. Two men found the package and it was delivered to Mrs. Thomas.

Robert S. Bradley, 34, a member of the United States coast guard destroyer Tripps, state pier, was arrested Saturday night by Patrolman Frank Philopena charged with breach of the peace and intoxication, upon complaint of Victor Kovalsik, 37 John street. He will be in the police court Monday. Bradley, it is claimed, went to Kovalsik's store and created such a disturbance that a fight was precipitated Kovalsik made complaint to Patrolman Philopena with the result that the sailor was arrested Bradley is also known as Robert Brady. The police also arrested a couple of drunks, one of them a Groton resident. They also, will be in court tomorrow.

The residence corner of Huntington and Shapley streets, formerly occupied by the late William H. Farrell, has been sold by Mrs. Rosena King, of Wethersfield, a sister of Mr. Farrell, to Mrs Zosy Baruty.

Marion R. Davis, administrator of the estate of John C. Geary and James R. May have sold three building lots on the Schwaner park trace, more specifically known as Sander street, to Mrs. Hanna Rifkin.

Mrs. Roy Wilcox and infant daughter of Mystic; Mrs. Anna Frank, Uncasville, Mrs. David Davidson and infant daughter, 18 Hope street; Mrs. Arthur Wilson and infant daughter, 93 Montauk avenue; Paul Pazziline, Mystic; Mrs. Robert Kelley 53 Adelaide street; Mrs. Gustave Johnson, Groton and Carl Rowland, Blackhall, patients at Lawrence-Memorial hospital, were discharged Saturday.

Richard G. Trolan, son of Mr. and Mrs. Richard W. Trolan of Connecticut avenue, who died at Hartford several days ago, was buried in Col. Ledyard cemetery, Groton Saturday morning at 10.30 o'clock The committal services were conducted by Rev J. Romeyn Danforth, pastor of the First Church of Christ.

Peter Bandroff, 26 Sixth street, was presented in the police court Saturday charged with breach of the peace and intoxication. The case was continued to Monday.

J. H Morrell, submarine base, residing on Parkway, was presented on a charge of violation of the dog law upon complaint of Dog Warden John Sweezy. The court did not deem that the case warranted a conviction, so a suspension of judgment was entered. Three cases of intoxication were also tried. One of the accused was fined $5 and costs. Another was sent to jail for 30 days and the third was given a suspension of judgment.

Funds were solicited Saturday from merchants and pedestrians for the benefit of the textile strikers at New Bedford. The strike was settled a few days ago The soliciting Saturday was the result of Ralph Harris, Bank street barber, petitioning the council several weeks ago for permission of his representatives to solicit money for the benefit of the strikers. Permission of the city council was granted, but the solicitations were started a week ago Saturday, which resulted in the police putting an end to the work at that time.

When Mrs. Jennie Garde of the Ho-Mohican, gave a bridge party Friday afternoon for the benefit of the Florida hurricane sufferers, thirty tables were in play and the sum realized amounted to $300. The affair was held in the ballroom and beautiful decorations were a feature.

Mrs. Simon DeLong, 271 Crystal avenue, was hostess at the September meeting of members of Circle No. 4 of the First Baptist church. The evening was spent in the discussion of plans for the coming winter.

Mrs. Orville E. Clark was re-elected president of the League of Women Voters at the annual meeting held in the Y. W. C. A. Other officers elected were: Vice president, Mrs. Ida E. Brainaw; recording secretary, Mrs. Clifton F. Topping; corresponding secretary, Mrs. C. A. Carr; treasurer, Mrs. John Baxter.

At the meeting of Junior branch, No. American Sons of Herman, six candidates were initiated. It was also voted to hold a social affair some time during October A committee was named to arrange for a bazaar.

A large delegation of members from the local chapter of the American Red Cross will attend the Connecticut conference of the organization which is to be held Tuesday in Bridgeport. Henry T. Baker, national director of disaster relief, will be the principal speaker of the occasion.

JEWELRY SAMPLES IN CAR SAID TO BE WORTH $3,000

(Special to The Bulletin)

NEW LONDON, Sept. 30—The New London police tonight were requested by the Hartford police to be on the lookout for a Chrysler sedan, stolen in the latter city this afternoon, and in which was $3,000 worth of jewelry samples. Lieutenant Moriarty, Hartford detective bureau, caused an alarm to be sent out in the hope of recovering the auto and samples and said that the Chrysler carried Connecticut markers, 59521. The engine number is 145526. The car is a 1928 model and is painted green. No trace of the auto was found in this city.

George Ellis, driver of a Yellow Cab, caused the arrest of one of his passengers tonight. Patrolman Frank Philopena arrested a man who refused to pay the cab fare after having used the cab an hour or more. The accused will be in the police court Monday.

A man found intoxicated in the freight yard of the Central Vermont railroad this afternoon was arrested by Special Agent Ploof and will be in court Monday.

An automobile driven by Frank R. Graham, 17, R F. D. Waterford, and in which were Eleanor Menghi, 16, of 35 Menghi street, this city, and her brother, Anthony Menghi, 576 Thames street, Groton, was damaged Saturday evening when Graham lost control of the steering wheel as he attempted to guide the auto from Montauk into Pequot avenue. The car plunged across the latter highway and crashed against a telephone pole. Miss Menghi sustained cuts and bruises and is now a patient at Lawrence-Memorial hospital. The automobile is owned by Ellsworth O. Favro, Uncasville.

Mrs. Arthur DiMaggio, 435 Montauk avenue, a patient at Home Memorial hospital, where she has been seriously ill for several days, is reported as being much improved.

An automobile owned by Dr. J. M. Gainey of Granite street was damaged today when struck by a car owned by J. D. Noyes, Nelseco hotel, Groton, and driven by Byron H. Noyes of the same address. The physician's auto was on its way from Groton to New London and while on the west end of the Thames river highway bridge it was struck from the rear by the Noyes auto. None of the occupants of either car were injured.

Harry M. May was elected grand knight of Seaside council, No. 17, Knights of Columbus, at the council's annual meeting Other officers elected are: Deputy grand knight, Eugene B. Glenn; chancellor, Joseph McInnis; recorder, Michael L. O'Connell; treasurer, David P Condon; advocate, Charles Smiddy; warden, John Callahan; inside guard, Walter Harkins; outside guard, George King; chaplain, Rev. T M. Crowley, D. D.; trustee for three years Anthony Doherty. The officers will be installed by District Deputy George R. McKenna of Stonington, Oct 10. The council voted to donate $25 to the Armistice day fund.

The program of speakers who will be heard this winter at the Diocesan Bureau of Social Service, New London, was opened the other night by a talk given at the bureau's headquarters, 42 Jay street, New London by Rev Gorden Bodenwein, who spoke on Italian Impressions. Father Bodenwein, who has been stationed at Niantic since his return to this country, recently arrived from Rome, where he has spent the past three years in study.

The speaker was introduced by the Rev. T M. Crowley, D. D., pastor of St. Mary's Star of the Sea church, and preceding the talk Henry J. LaFontaine of Norwich, sang several selections.

The room in which the lecture was given was crowded.

Father Bodenwein discussed present day conditions of government and religion in Italy and said during his address:

"And what about Mussolini? Italians themselves will tell you what the conditions were before and after the war. How trains more often than not never reached their destinations, how whole cities at night would be suddenly plunged into darkness, how disorder, discontent, poverty, misery and wretchedness stalked abroad throughout the land. Government, such as it was, was in the hands of political pirates, and all sorts of insidious propaganda had found a happy hunting ground in the land of the ancient Caesars. There was nothing to care about and nobody cared.

Then suddenly, over night as it were, without a great deal of bloodshed or violence, from the threatening communism and chaos, a nation was born. And under the sway of the classic littorio for more than six years there has been steady and phenomenal progress, until today Italy ranks as one of the world's greatest nations. What poets have dreamed and politicians conspired has at last been achieved—national unity, a unity of spirit, a moral unity, the unity of a people conscious of their own identity of their own inheritance from the past, of their hopes of the future, one in sentiment, tradition, and ambition. If ever a nation has been reborn that nation is present-day Italy."

What Is Going On Tonight

Uncas lodge, No. 11, I. O. O. F., meets in Odd Fellows' hall.

Thames union No. 137, U. B. of C and J. of A., meets in Carpenters' hall.

Common council meeting in council chamber.

Annual town meeting in town hall

St. Joseph's association meets at St. Joseph's school house.

Clover temple, No. 9, P. S., meets in Buckingham Memorial.

Norwich grotto, M. O. V. P. E. R., meets in Grotto hall.

Norwich aerie No. 367, F. O. E., meets in Eagles' hall.

Women's auxiliary, No. 2, A. L., meets in Thayer building.

Maj. L. B. Almy auxiliary, No. 15, U. S. W. V., meets in Buckingham Memorial.

Nevins-Carver circle, No. 1235, C. of F., meets in Buckingham Memorial.

ANNOUNCEMENTS

Woman's City Club Garden Party

The hours of the garden party of the Woman's City club will be from 4-8 inclusive on Monday, October first, in the Wauregan hotel.

Eagles' Open Meeting

Edgar Bigelow, Eagles' president in the state of Washington, William F. Kelly of the organization department, and State President Richard Dempsey are to be speakers at the open meeting of Norwich aerie of Eagles which is to be held this (Monday) evening at the Eagles' home on Cliff street

All Eagles and their friends will be welcome at the meeting.

Norwich Music Association

The Norwich Music association will open its 14th season in Slater hall annex on Wednesday evening, Oct. 3.

The management feels confident that the programs to be presented at the seven monthly recitals scheduled will prove as varied, interesting and of as high a quality as any they have yet offered. Five of the programs are to be given by artists secured through the same bureau that furnished the very satisfactory soloists of the 1927-28 season, and the present season should prove every bit as good or better than the past.

Membership tickets can be secured from William H. Collins, 63 McKinley avenue, or at the door, for $3 each.

ANNOUNCEMENTS

Palace Theatre

Emil Jannings has proved again that art need not be beautiful. And he has shown also that realism, stark and powerful, is his forte on the screen, realism with a grim, human quality that burns into the mind.

This time it is "The Street of Sin," more than a worthy successor to his first American production "The Way of All Flesh," which created a place for the tragic screen drama in a land given over to hapy endings.

To appreciate the heart shock, the fine irony and the pathos of this Paramount picture, go to see it at the Palace theatre where it opened last night to a reception seldom accorded any star's work.

Jannings stalks through the rabble of the London slums like a conqueror in corduroy. The streets of Limehouse obey the threat of his fists and women love him despite his brutality.

It is essentially a story of regeneration but wrought differently than ever before on the screen. His reformation brought about by Fay Wray, who plays a Salvation Army lass, is vivid because it is truthful. His purpose in "playing good" is dire in the beginning. His friend, Olga Baklanova, has lost her street girl charm for him and he desires the purity of Fay Wray. He goes to an extreme that causes Miss Wray to go to the verge of death at the moment when he realizes his love for her and her love for him.

Miss Wray and Madame Baklanova, the latter a celebrated Russian actress from the Moscow Art theatre, give splendid performances. Mauritz Stiller directed the picture from a story written by Josef von Sternberg and Benjamin Glazer, bearing the heart of a squalid Limehouse

Broadway Theatre.

If the theatregoers of Norwich love a love story, and what one does not, then the Broadway theatre will be taxed to its capacity next Monday, Tuesday and Wednesday, during the Garrick Players' presentation of the Rose of Picardy, a romance of the world's greatest drama that tells the story of human courage and weaknesses, without the firing of a single shot, nor the distant rumble of a solitary cannon. Rose of Picardy is a little French girl, who lives her solitary life in the house her father and brothers had left behind for the battle front. When a squad of A. E. F. is billeted at the farmhouse, things begin to happen for the little Madamoiselle, things that are thrilling, tragic, and humorous, but Mlle. Rose succeeds in finding the road that leads through the gates of happiness to the romance for which her heart aches. As there is something to cry over, much to make merriment, a story to take home—the whole leavened with songs, the entire world loves, it is safe to predict the one of Picardy will prove one of the most popular attractions of the stock season at the Broadway.

Breed Theatre.

The old saying "It's the woman who pays" is true—sometimes.

One time it goes wrong is in The Play Girl, Fox Films delightful comedy romance starring Madge Bellamy, which opened at the Breed theatre last evening.

Miss Bellamy portrays the role of a salesgirl in a florist's shop who dreams of having fine clothes, jewels and easy living.

By a twist of fate she gets them but balks when the man who provides them seeks to exact a price. She learns that his expenditures on her were in the nature of an investment, not gifts, and the battle is on.

Her "lady of the mob," as played by Anita Garvin, is little help; she brings the wrong advice. In the end however a handsome young man, played by Johnny Mack Brown, falls in love with Madge, believes in her and convinces the girl that, after all, the right way is the only way.

The Play Girl is an original story by John Stone and is said to be the finest directoral effort to date of Arthur Rosson, a consistently successful director.

NORTH FRANKLIN

Mr. and Mrs. Frederick H. Race, Jr., and son Frederick 3rd, have returned to their home in New York, after a week's visit with Mr. Race's parents, Mr. and Mrs. Fred H. Race.

Mr. and Mrs. Earl Rogers of Willimantic called on Miss Lydia Johnson one day the past week.

Mr. Harry Farr of Eustis, Florida spent the week end with his aunt, Mrs. L. F. Avery.

Mrs. Fay Williams of Washington, D. C., was a recent guest of her aunt, Mrs. L. F. Avery.

Mrs. Henry Burlingame and her brother, William Young of West Boylston, Mass., spent Tuesday with their cousin, Mrs. Lucia Kellner.

Mr. and Mrs. Thompson of New Hampshire, Mrs. Elisha Lathrop of Yantic and Mr. and Mrs. Walter Tripp of Brooklyn were Sunday guests of Mrs. Fred Duerr.

Mr. and Mrs. Louis Duerr attended the fair at Springfield.

Milton Beckwith, Fred Duerr and Mr. Atwood attended Springfield fair.

Mrs Eva Coggins and two sons Mr. and Mrs. Walter Kellner and children called on Mrs. L. Kellner Tuesday.

Mr. and Mrs. LeRoy Pearl, Daniel Smith and Miss Annie Smith of Brooklyn were guests Sunday of Mr. and Mrs. F. Rockwood.

Mrs. William Partridge, Mrs. William Shaw and Mrs. Arthur Alquist of Norwich were recent callers at Mrs. Lucia Kellner's.

Mrs. Abbie Whiting of Concord, N. H., called on Miss Lydia Johnson Sunday.

Mrs. R. W. Woodward entertained the Ladies' Aid society at her home Thursday.

Mrs. Frank Rockwood and Mrs. Fred Hoxie spent Wednesday with Mrs. Charles Copeland of Norwich.

A map with 15,000,000 stars on it has been completed by British astronomers after 40 years of work.

A Bulletin Want Advertisement Will Get It

Business Notices.

TRANSPORTION

New York
Via New London Line
Fare $3.38 From Norwich
Staterooms Ready 5:00 P. M.
Lv. New London, Daily 10:00 P. M.
Due New York, Pier 14 (N.R. (Fulton St.) 6:00 A. M.
Returning
Lv. New York, Daily Except Sundays 9:00 P. M.
Eastern Standard Time
Special Rates for Automobiles
Tickets and Staterooms at Railroad Station
The New England Steamship Co.

TRUCKING

ARTHUR H LATHROP
A to trucking — teaming and expressing
Furniture and Piano Moving
Greenville 1872 Telephone 178

TREES AND SHRUBS

Fruit, Ornamental Trees and Shrubs
MAPLEWOOD NURSERY CO
Cass Gifford Plain Tel 886

The Lynn Range Oil Burner

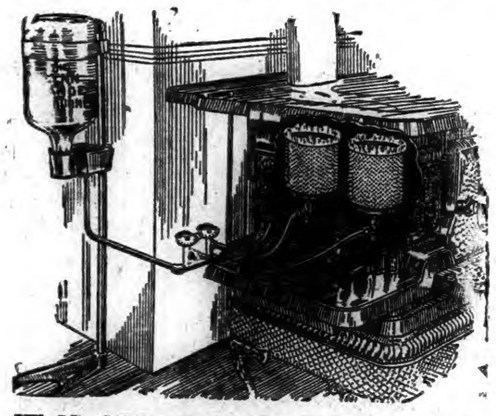

IT IS CORRECT IN DESIGN AND MODERATE IN PRICE, SIMPLE IN CONSTRUCTION, EFFICIENT IN OPERATION, ABSOLUTELY SAFE AND EASY TO INSTALL.

The only range burner on the U. S. market that successfully burns any make of (38 to 40° test) furnace oil

The method of feeding the gas from a CENTRAL EXPANSION CHAMBER through several ports to the rings, avoids clogging and reduces the cleaning operation to a minimum.

The exclusive method of cleaning the Lynn Range Oil Burner does away with dirt and worry, and there are no generators to get out of order or carbonize, so common with other oil burners. The manual flame control valves are new and exclusive, they are so designed that positive feed without fluctuation of flame is assured, without any leakage. No other range burner on the American market offers any of the improvements included in the "Lynn." Therefore, why not buy the best.

A Perfected "Silent" Range Burner

Oil Burners for All Kinds of Furnaces

Jordan Home Utilities, Inc.
43 CHURCH STREET WILLIMANTIC, CONN.

Matinee 2 o'Clock **STRAND** Evening 7-9 o'Clock

TODAY AND TOMORROW

JACK HOLT
In His Very Latest Picture
Court Martial
With BETTY COMPSON

A thrilling military drama by Elmer Harris, whose plays are now showing in New York. Among these are "The Great Necker," "Sham," "Your Neighbor's Wife," "Canary Cottage" and others.

An Additional Feature
RAGTIME
Wih Marguerite De La Motte, John Bowers, Robert Ellis

—Also—
Young Hollywood

A 3-reel comedy, showing the children of nearly all the biggest stars in the making their own version of "Uncle Tom's Cabin." Among the children are: Wally Reid's son, Eric Von Stroheim's son, Tim McCoy's son, Gloria Swanson's adopted daughter, and other big stars' children.

Colored Classic, North of Suez | Pathe News

PALACE TODAY—MATINEE, 2:15 EVENING, 7 and 8:45 LAST OPPORTUNITY TO SEE

"The Way of All Flesh" and "The Last Command" swept everything before them. People saw them—and saw them again! "The Street of Sin" had to be good! It is! You'll say so, too!

A Wonderful ACTOR! STORY! PICTURE!

DO YOUR BIT FOR A WORTHY CAUSE!
The U. S. Marine Band Concert
Concert Afternoon and Evening, Tuesday, Oct. 2nd
Under the Auspices of the Rotary Club for the Benefit of the Boys' Fund
YOU'LL ENJOY EVERY MINUTE OF IT. GET YOUR TICKETS!

BROADWAY NORWICH'S GLORIOUS PLAYHOUSE

WAR, LOVE and LAUGHS!
The Rose of Picardy

The Doughboy Comedy, written by Dewitt Newing, author of many New York hits. Tears and Cheers, mingled with Hilarious Laughter and Songs! CHAS. MYLOTT and WALTER DE LUNA as the hard-boiled Doughboys. 'Nuff Sed!

First Appearance of the New Leading Man—MR. ERIC NORTH—with the old favorites, PEARL YOUNG, BOB STEVENS, SALLY WALL, PETER FERGUSON, JACK BYRNE, HELEN WESLEY and
The Garrick Players
Direction DUNIGAN & STEVENS

TONITE, TOMORROW and WEDNESDAY,
October 1st, 2nd and 3rd.
POPULAR PRICE MATINEE TUESDAY, 25-50c. EVENINGS, 50-75c

YOU'LL ENJOY THIS SHOW AND TELL ALL YOUR FRIENDS ABOUT IT, TOO!

— THE —
BREED
TODAY — TUESDAY
2:15, 7 and 8:45
"The Play Girl"
A Diamond Miner Who Works the Canyons of Broadway
— With —
MADGE BELLAMY
JOHNNY MACK BROWN, Walter McGrail—Lionel Belmore

A comedy romance of a girl who thought she could play and dance through life—forgetting the fiddler had to be paid.

SEE IT! YOU'LL LIKE IT!
Comedy—News—Other Features

BIG DANCE
— AT —
LAWRENCE BALLROOM
15 Bank Street, New London
Monday Evening, Oct. 1
— Music by —
ED GURLEY
and His Palais Royal Orchestra
of Hartford. Nine Men
Dancing 8:30-12
Admission 50c

Women's City Club Garden Party
From 4 to 8 P. M., Inclusive
MONDAY, OCT. 1
— AT —
WAUREGAN HOTEL

Dr. Caldwell's 3 Rules Keep You Healthy

Dr. Caldwell watched the results of constipation for 47 years, and believed that no matter how careful people are of their health, diet and exercise, constipation will occur from time to time regardless of how much one tries to avoid it. Of next importance, then, is how to treat it when it comes. Dr. Caldwell always was in favor of getting as close to nature as possible, hence his remedy for constipation, known as Dr. Caldwell's Syrup Pepsin, is a mild vegetable compound. It can not harm the most delicate system and is not a habit forming preparation. Syrup Pepsin is pleasant-tasting, and youngsters love it. It does not gripe. Thousands of mothers have written us to that effect.

Dr. Caldwell did not approve of drastic physics and purges. He did not believe they were good for human beings to put into their systems. In a practice of 47 years he never saw any reason for their use when a medicine like Syrup Pepsin will empty the bowels just as promptly, more cleanly and gently, without griping and harm to the system.

Keep free from constipation! It robs your strength, hardens your arteries and brings on premature old age. Do not let a day go by without a bowel movement. Do not sit and hope, but go to a druggist and get one of the generous bottles of Syrup Pepsin. Take the proper dose that night and by morning you will feel like a different person.

Get a bottle today, at any drugstore and observe these three rules of health: Keep the head cool, the feet warm, the bowels open. For a free trial bottle, just use special coupon below:

W. B. Caldwell M.D.
AT AGE 69

FREE BOTTLE
Mail to "SYRUP PEPSIN", Monticello, Illinois.
Please send bottle of Dr. Caldwell's Syrup Pepsin to try, entirely FREE.
Name
St.
P. O.

FAIR AND WARMER TODAY AND TOMORROW

Norwich Bulletin

NORWICH, CONN., MONDAY, OCTOBER 1, 1928

FULL ASSOCIATED PRESS DISPATCHES

The Bulletin.

Norwich, Monday, Oct. 1, 1928

THE WEATHER

Conditions

The southern disturbance has moved eastward and it is now central over the ocean between Bermuda and Cape Cod. It has been attended by rain in the north Atlantic states from southern New England to North Carolina. Pressure is high from Newfoundland southwestward to the upper Ohio valley.

Generally fair weather will prevail in the Washington forecast district Monday and in the Atlantic states Tuesday. The temperature will rise except in the extreme south during the next two days.

Winds

North of Sandy Hook—Diminishing northeast and north winds and generally fair weather Monday.

Sandy Hook to Hatteras—Fresh northeast or north winds diminishing and generally fair weather Monday.

Forecast

Northern and Southern New England—Fair and somewhat warmer on Monday; Tuesday fair and warmer.

Observations

The Bulletin's observations show the following changes in temperature and barometric changes Saturday and Sunday:

Saturday:	Ther.	Bar.
7 a. m.	38	30.33
12 m.	58	30.20
6 p. m.	50	30.20

Highest 58, lowest 38.

Sunday:		
7 a. m.	46	30.20
12 m.	50	30.20
6 p. m.	44	30.20

Highest 50, lowest 44.

Comparisons

Predictions for Saturday: Increasing cloudiness, probably showers at night.

Saturday's weather: Cloudy and cooler.

Predictions for Sunday: Probably showers, not much change in temperature.

Sunday's weather: Rain, cool with wind, clearing in late afternoon.

SUN, MOON AND TIDES
(Standard Time)

Day	Sun Rises	Sun Sets	High Water a. m.	High Water p. m.	Moon Rises
1	5.41	5.31	11.01		6.59
2	5.46	5.30	11.49		7.33
3	5.47	5.28	12.40		8.13
4	5.48	5.27	1.18		9.03
5	5.49	5.25	2.18		9.57
6	5.50	5.24	3.27		11.05
7	5.51	5.21	4.39		morn

Six hours after high water it is low water, which is followed by flood tide.

GREENEVILLE

A surprise shower was given in honor of Miss Yvonne Gilbert at the home of Mrs. Thomas Delaney on Eighth street Tuesday evening with fifteen of her friends present. Victrola and radio selections were rendered during the evening. A chicken dinner was served by Mrs. Lillian Shaw. The dining room was very prettily decorated with the color scheme of yellow and white being used. Among the guests present were Miss Helen Flynn, Mrs. Arthur Jackson, Mrs. Harold Wickham, Mrs. Jeremiah Shea, Mrs. Catherine Daley, Mrs. George Seidel, Miss Josephine Kincoll, Mrs. William Delaney, Miss Anna Delaney, Mrs. James Delaney, Mrs. Lillian Shaw, Mrs. Ulrick Gilbert. Miss Gilbert is to be united in marriage to Harry Delaney this (Monday) morning in St. Mary's church, Jewett City. The bride-to-be was the recipient of many beautiful and useful gifts, namely linens, kitchen utensils and miscellaneous gifts.

John McClafferty of Southbridge is spending the week end at his home on Hickory street.

George Barwell, a fireman of Engine company No. 2, is having his ten day vacation.

In Thursday's paper concerning Miss Ensling's shower which was held at the home of Mrs. H. Karkutt of Page street, Miss Clara Karkutt's name was omitted unintentionally for assisting Mrs. Karkutt in serving refreshments.

Mr. John Ramage of 13th street is spending a week in New York, where he is attending a flower show. Mr. Ramage is an enthusiastic dahlia raiser.

Miss Mae Riley has returned to her home on 12th street from New York where she has been on a few day's business trip.

Mrs. William Riley of Waterbury is visiting with her daughter, Miss Mae Reilly of 12th street.

Mr. and Mrs. Albert Hayden and daughters, Winifred and Althea, have returned home from Goodyear, where they were called recently by the death of Mrs. Hayden's grandmother.

Mrs. Alice Cousins of 508 Boswell avenue, who has been spending a week in Foster, R. I., with friends, has returned to her home.

Mrs. William Hamilton of Central avenue is the guest of Mr. and Mrs. Herman Wolff of Westfield, Mass. Mr. Wolff's mother and sister, who have been visiting with them in Westfield, have returned to their home on Prospect street.

The Ladies' Mission circle of the Third Baptist church held their regular monthly meeting in the chapel on Thursday afternoon. Mrs. George Howard was in charge of the meeting and after the devotional exercises and a "quiz" from July and September Missions Magazine a short business session was held. The society voted some money to be given with the church contribution for the Red Cross work in Florida. At 5.30 a supper of baked beans and brown bread, potato salad, pickles, rolls, cake and coffee was served to the members and a few friends. The supper was in charge of Mrs. Elmer Mulkin. At 7.30 the regular prayer meeting was held and the pastor, Rev. Harry P. Brothwell gave a report of the association meeting held in Niantic. Those beside the pastor who attended the Niantic meeting were: Mrs. Harry Brothwell, Mrs. George Howard, Miss Ida Baker, Mrs. Fred Laycock, Mrs. Irving Larkin and Mrs. Elmer Mulkin.

The Community Workers held a special meeting recently at the home of their president, Mrs. Charles F. Beam and tied a quilt. The work committee report three quilts to make which have been ordered so several special meetings will be held.

OBITUARY

Mrs. George Boone

Mrs. Johanna Fenton, wife of George Boone, died suddenly at her home, 43 Seventh street, Sunday afternoon at 4:30 o'clock. Mrs. Boone had been apparently enjoying good health until Sunday morning when she complained of being ill, but not seriously. About 4 o'clock her condition was worse and Mr. Boone went to a neighbor to call a physician and on returning to his home, found his wife dead in bed. Mrs. Boone was 68 years of age and had spent 35 years as a resident of Greeneville. She was born in Fitchville, the daughter of the late Mr. and Mrs. Patrick Fenton. She was united in marriage with George Boone Nov. 5, 1890. Besides her husband she is survived by one son, George Boone, of Hartford; one sister, Mrs. Mary Place, of Providence, and one brother, John Fenton, also of Providence, R. I. Her many friends and acquaintances in this vicinity will be shocked to hear of her death and will extend their heartfelt sympathy to the deceased's family in their bereavement.

John Gradv of North Main street spent the week-end at Providence.

Anders Peterson of Providence is spending a few days at the home of his parents, Mr. and Mrs. Peter Peterson, of Boswell avenue.

Miss Jane Suplicki, student of the Willimantic State Normal Training school, spent her week-end recess at the home of her parents, Mr. and Mrs. Frank Suplicki, of Golden street.

Miss Mary Geohegan has returned to resume her studies at the Willimantic State Normal Training school after spending the week-end recess at her aunts' home, the Misses Driscoll, of Central avenue.

Arthur McGowan of Higgins avenue has returned to resume his studies at Georgetown university at Washington, D C., after spending his summer vacation at the home of his parents, Mr. and Mrs. Arthur McGowan. During the summer he was playground instructor at the Thamesville center.

Edward Sullivan, son of Mr. and Mrs. Edward Sullivan of Central avenue, has resumed his studies at Tufts Medical school at Boston.

In the announcements made at the three masses at St. Mary's Memorial church by the pastor, Rev. William A. Keefe, Sunday, it was stated that a tridium to St. Theresa, the Little Flower, would be held Monday, Tuesday and Wednesday. The three morning masses will be said at 7 o'clock. Thursday afternoon and evening confessions will be heard for the benefit of the parishioners who wish to receive holy communion on Friday, which is the first Friday of the month.

YALE DIVINITY DEAN SPEAKS AT MEETING ON RELIGIOUS EDUCATION

Dr. Luther Weigle of Yale university addressed a union service Sunday evening at the United Congregational church, under the auspices of the Norwich Council of Religious Education. There was a large congregation at the service which opened at 7:30 o'clock with the organ prelude and the invocation was offered by Rev. Charles H. Ricketts, pastor of the Greeneville Congregational church. Following the singing of a hymn, announced by Edwin Hill, general secretary of the Y. M. C. A. the responsive reading was led by Rev. David A. Pitt, D. D., pastor of the Central Baptist church. The prayer was offered by Rev. Joseph Cooper, pastor of Trinity Methodist Episcopal church and was followed by the anthem.

Rev. Gurdon F. Bailey, pastor of the First Congregational church, and president of the Norwich Council of Religious Education, briefly outlined the history of the council, its purposes and plans, which are to train officers and teachers of the Sunday school in order to provide more effective religious education for the youth.

Wallace I. Woodin, secretary of the Connecticut Council of Religious Education, spoke of the coming state convention. He outlined the convention plans and programme, with reference to the list of speakers secured.

The offering was then taken. Rev. Alexander H. Abbott, pastor of the United church, announcing that it was for the benefit of the local ministers' association treasury.

Dr. Luther A. Weigle, who is dean of Yale Divinity school, spoke on the topic, Religion and the Schools. Education remains incomplete, said the speaker, unless it eventuates in character. Religion, if it gets out of touch with education, condemns itself against unequal battle. Education and religion belong together.

We have almost completely stripped our public schools of the religious element. The public schools are doing the best they can in a situation we have created. I believe in the public schools in theory and practice. I send my own children to the public schools. But I cannot be satisfied with the present situation. In the beginning the public school gave ample attention to religion. In early days school sessions were opened and closed with prayer. For a long time the children read and studied religion in school. The old New England primer was very largely composed of material, meant, at least, to be religious.

Now there is nothing left in the public schools of the religious element, save the practice, which still holds in some states, of opening the morning session with scripture and the Lord's Prayer.

Religious strife has taken religion out of the schools. The athiests were not responsible. It has been folk who have spoken in the name of religion. Eventually our children will come to think that religion doesn't count. The public schools are providing practically everything of human interest except religion.

What are we going to do? We can never expect our public schools to undertake in whole or in major part, the religious education of our children. But I think we can do more in our public schools than we are doing. As churches we can undertake to face up to ourselves in the work of religious education for our children. The church should maintain church schools, whether Sunday or week day, that will match up with the efficiency of our public schools.

The service closed shortly after 9 o'clock with the benediction by Rev. Harry P. Brothwell, pastor of the Third Baptist church.

Methodist Pastor Speaks

In his sermon at the morning service Sunday at Trinity Methodist church, the pastor, Rev. Joseph Cooper, spoke upon the theme of Religious Education and said that while our public school system is in force with ever increasing efficiency, it cannot give the religious and moral training which are essential to the highest morality. "Where ought this teaching to be done? It ought first of all to be done in our homes but unfortunately in so many homes these things are tabooed or neglected. Business and pleasure have driven out much of the old time spirit of religion even from our so-called Christian homes. The only hope for the child is largely centered in the Bible schools of the church. Why do I believe this?

"The Bible school is the focus of consecrated personalities. It is the place of the greatest honor because it is the greatest service that any one can render to the kingdom of God. The Bible school makes possible the consecutive study of the Bible. Huxley said many years ago: "I do not see how we can expect private or public morality without the help of the Bible." Nowhere else do our youth get this today. No man can call himself an educated man who does not know his Bible. The Bible school is the place for the greatest opportunity for character building. The appeal of the wise teacher is to the heart as well as to the head. Without character neither man nor woman is anything worth while. Neither money nor knowledge can take the place of character. The Bible school is the place for the development of leadership. Paul writing to one of his churches said: "By this time ye ought to be teachers. Every teacher should be training teachers."

WOMAN INJURED IN WESTERLY ROAD ACCIDENT

Mrs. Carl Guesch of Torrington, a passenger in a big sedan driven by Andrew C. Guesch of that place, sustained severe bruises about the body Sunday afternoon, when the machine skidded and rolled over down a bank on the Norwich-Westerly road near the city line. Mr. Guesch was taken to the Backus hospital by Dr. N. B. Lewis.

There were five or six people in the machine, but she was the only one injured, being caught and pinned under the car when it rolled over.

FAIR GROUNDS CROWDED FOR THE FINAL DAY

The New London County fair came to a close Saturday with its largest attendance of the three days, the grounds being well filled afternoon and evening with a crowd that came close to the 10,000 mark for the day.

The special features for the afternoon entertainment were the horse races, with the vaudeville programme and the automobile parade, while in the evening the fireworks and the vaudeville programme, with the attractions of the midway were the big features.

The race programme started with the 2:19 pace in which four horses faced Starter Lester Dore and the contest for first place was a close struggle between Peter Morris and Good Hope. After the latter, which is owned in Goshen, N. Y., had taken the first heat, Peter Morris, which is owned in Rhode Island, took the second heat by a nose, and went on to win the third heat and the race. The summary:

2:19 Pace, Purse $500 (3 heats)

Peter Morris, b h, by Peter McKlyo, J. W. Page, agt., Pascoag, R. I. (Page)	2 1 1
Good Hope, b m, by Chestnut Peter, Ed Butler, Goshen, N. Y. (Butler)	1 2 2
Nelly Direct, b m, by Walter Direct, M. G. Kenyon, Burnside, Conn. (Hodgkins)	3 4 3
Milton M., b g, by J. Malcolm Forbes, I. R. Sherman, Wickford, R. I. (Myott)	4 3 4

Time, 2:13, 2:14 3-4; 2:13 1-2.

The 2:18 trot had a field of six to start, but Ed Butler's Santa Cruz Boy was out of it after being distanced in the second heat. Pilot Dillon, a bay gelding owned in Central Falls, R. I., took the race in straight heats, but was hard pressed in the last two heats by Peter Jewett. The summary:

2:18 Trot, Purse $500 (3 heats)

Pilot Dillon, b g, by Dillon Axworthy, J. D. Heyden, Central Falls, R. I. (Cameron)	1 1 1
Peter Jewett, b g, by Peter the Great, F. M. Hawkins, Bridgeton, R. I. (Hawkins)	3 2 2
William Moore, Squires Bros., Windsor (Squires)	2 5 3
Silk Leader, br g, by Manrico B., Dr. Robt. Wilcox, Pascoag, R. I. (Page)	4 3 5
Harveet Gloam, b m, by The Harvester, Earl Joslyn, Woonsocket, R. I.	5 4 4
Santa Cruz Boy, b g, by Sacramento Boy, Ed Butler, Goshen, N. Y. (Butler)	6 dis

Time, 2:16 1-4; 2:17 3-4; 2:14 3-4.

There was strong rivalry in the 2:30 trot or pace for New London and Windham county horses and J. O. Chapman's Darwetta Boy was an easy winner of the first and last heats and the race, although he ran away in the second heat when a back strap broke, and galloped out in front of the field with Driver Dwyer making frantic but fruitless efforts to bring him to a halt until he dashed under the wire at the finish. He was placed fourth in the heat, but made a show of his field in the final heat which decided the event. The summary:

2:30 Class, Trot or Pace, for Windham and N. L. County Horses, Purse $300 (3 heats)

Darwetta Boy, b g, by Gen. Dewey, J. O. Chapman, Norwich (Dwyer)	1 4 1
Peter Agan, 2nd, ch g, by Peter Agan, John Lefevre, Occum (Beard)	2 1 2
Oakwood Direct, ch g, by Peter Agan, Ed. Grover, Norwich (Bates)	3 2 4
Doctor Sharpe, br g, by J. Malcolm, Forbes, J. O. Chapman, Norwich (LeDuycer)	4 3 3

Time, 2:27 1-2; 2:34; 2:29 1-2.

NO FANTASTIC DOCTRINES IN MISSION, SAYS PRIEST

"There will be no fantastic doctrines preached, nothing of the issues of the day," said Rev. Father Mark at the high mass in St. Patrick's church Sunday. "Nothing only the doctrines of Jesus Christ—the old doctrines which are the best to bring people back to the foot of the cross in repentance." Father Mark was announcing the opening of the two weeks' mission in the parish, which was begun formally at the Sunday evening service. He was explaining that the first week would be devoted to sermons to the women and the girls over 16, the second week being for the men and boys. The design of the special exercises would be to benefit each indivdual, also the parish as a whole.

Father Mark spoke of a mission as a time of special grace; it may be the last opportunity which God will offer many to return to friendship with Him. Nor is it intended alone for the good—it is for all, good, bad, and indifferent. Most of all do the missionaries labor for the indifferent—those who put off their reformation in the hope of a death bed repentance. God gives each this week for himself. Every person appreciates a week of vacation in which he may restore his physical health and strength. It is just as logical to take advantage of a week's opportunity for a spiritual vacation, to build up the soul, that it may be strong against the onslaughts of the devil. The missionary fathers are not here to utter threats, nor for coaxing; merely to remind each person that his eternal welfare is at stake, to help all spiritually as much as they can.

At the end of the week there will be no one so sad as those who have dared the Almighty by throwing back the gift of grace into God's face. All, too, can of themselves prove missionaries, by taking the trouble to use their influence with the careless, poor souls, who may be persuaded to come back and square their accounts with God. The missionaries will call the mission a success only insofar as numbers are brought back to the faith, making their peace with God; and in this respect the lay apostles may prove themselves true missionaries of Jesus Christ.

Throughout the week the daily mission masses will be at 5 and 8 o'clock each morning, with instruction by one of the mission fathers. Evening services will be at 7:30. The mission for all children from first communion age up to 15, is to be held at 4 o'clock on the afternoons of Wednesday, Thursday and Friday of this week.

The evening service opened Sunday with a procession of the mission cross, followed by a sermon and Benediction of the Blessed Sacrament. The preacher was Rev. Father Gilbert. The third member of the missionary band is Father Conon. Their monastery, that of the Order of Passionist preachers, is in Baltimore.

Sunday morning the music was exceptionally good, with a solo by Miss Blanche LePre, who was also heard in a duet in "Christe Eleison" with Organist Henry J. LaFontaine. Crucifixus was an effective solo by Horace F. Corning, while Caesar Frank's "Panis Angelicus" proved a wonderfully impressive offertory, the solo by Roderick F. Sullivan, with an admirable blending of voices, as the quartet took up the theme. This great composition is one of the favorite solos of John McCormick. It was given Sunday with remarkable success.

Pythians to Open Season

Members of Wauregan lodge, No. 6, Knights of Pythias, are to open their season with a stag party which is to follow the short business meeting, and it is anticipated that the event will be a big social success. Pages and esquires are to attend the social part of the evening.

APPLICATION BLANKS FOR MOTOR VEHICLE REGISTRATIONS

Blanks for 1929 motor vehicle registrations were mailed Monday to 815,000 registrants by the state motor vehicle department. These applications are sent three months before the date when new number plates will be required, the department announces so that they may be returned early and eliminate as much as possible the rush for registrations at the end of the year.

Until the close of the business day on November 15, the department will endeavor to reserve for any applicant the registration assigned in 1928, for use, either January 1 or April 1, 1929.

Because of the amount of clerical work involved applications received after November 15, must be assigned numbers in the order most convenient to the department. Each application must be complete and accompanied by the necessary fee and if payment is made in coins or bills, sent through the mails, such payments must be registered. A written request must be submitted for special number reservations. These may be made to the Hartford office or to any of the branch offices. No mail orders will be accepted at the branch offices, except for reservations, and after November 15 all mail orders must be sent to the Hartford office.

Registrants have been slow to take advantage of the opportunity offered to get their number plates early. Last year 27,160 of approximately 280,000 were listed before November 15. In 1926 there were 24,050 and 21,956 in 1925.

With a few changes of words, the registration blanks are the same this year as last. All questions must be answered in ink, or typewritten. Remittance must be made by check, money order or express order, and made payable to the commissioner of motor vehicles. Number plates are delivered free.

All current motor vehicle registrations will expire December 31, 1928. Number plates issued covering 1929 registrations must not be displayed until the last week day of December, 1928. Information concerning fees and questions contained on the application blanks has been sent with every blank to prospective registrants.

Special care is requested of the registrants by the department in copying the engine numbers of their cars on the blanks. Hundreds of owners make the mistake of using the casting number of the cylinder block instead of the engine or motor number. These mistakes are more frequent with users of the Buick, Chevrolet, Dodge, Essex, Hudson, Hupmobil, Maxwell, Nash, Oakland, Overland and Studebaker.

Casting numbers may be distinguished from engine numbers by the fact that they are raised and engine numbers are either stamped on a plate or on a smooth surface somewhere on the motor. If the applicant finds difficulty in locating the proper number, reference should be made to a dealer. To aid registrants information clerks at all department offices have been given a list of casting numbers of various makes of cars. Engine numbers, as given by prospective registrants, are checked with these to determine whether the proper number has been copied on the registration form.

$25,000 WORCESTER SUIT FOR SADINSKY'S DEATH

(Special to The Bulletin)

WORCESTER, Mass., Sept. 30—A $25,000 suit has been started in superior court at Worcester to recover for the death of Jacob Sadinsky of Norwich, Conn., killed in an accident in Westboro, Aug. 2.

The action is against Walter E., and Arthur L. McDonald of Westboro. It is alleged that Sadinsky was riding ahead of the McDonald machine on a motorcycle and was fatally injured when the two vehicles collided.

NEW PHYSICAL DIRECTOR FOR NORWICH Y. M. C. A.

The management of the Norwich Young Men's Christian association has after thorough investigation, extended a call to J. H. Demorest to become physical director to succeed William C. McKean recently resigned.

Mr. Demorest comes to the Norwich "Y" very highly recommended by the management of the Hartford Y. M. C. A. where he has been the popular assistant director in the physical department. He has studied at Springfield Y. M. C. A. college and has attended the Y. M. C. A. summer school at Silver Bay. He spent several years in physical work in the south where he had fine success. Mr. Demorest has had contact with the "Y" since boyhood, having been a member of the boys' branch and continuing in the senior department. He is twenty six years old and married. Mr. Demorest will report for duty at the local "Y" not later than October 15th.

The schedule of gymnasium classes will be arranged very shortly, and the work at the local "Y" will soon be in full swing.

Norwich Y. M. C. A. Extension Work

A special effort will be made this fall and winter to serve the boys and young men of the northern part of New London county who live in the smaller communities. This type of service is known as county work. The local "Y" board of directors have made arrangements with L. Edwin Hill, the "Y" secretary of Windham county, whereby he will give part of his time to the development of county work in this county. It is to be hoped that the work will be inaugurated in the near future in a few localities looking to further development in due time.

Thieves in Dentist's Office

Some time Thursday night, the dental office of Dr. Paul A. Schwartz at 116 Main street, was broken into and two gold bridges, a gold plate, three pairs of shoes and a quantity of postage stamps taken. No clues were left.

Had Long Fitchville Residence

Mrs. Charles Phillips has moved her house-hold goods to Laurel Hill after living in Fitchville in the same tenement for the past fifty five years. She will be greatly missed in the church where she has been very active and was a teacher in the Sunday school. Her departure from Fitchville is regretted by all who knew her.

A Sudden End to Stomach Trouble

"PAIN or discomfort following a meal doesn't mean you must go on a "diet." Nine times out of ten indigestion, acidity, flatulence and heartburn are caused by excess stomach acid and food fermentation.

After too hasty a lunch, or too hearty a dinner, a little "Pape's Diapepsin," instantly neutralizes excess acidity, stops that fermentation, and soothes and heals the acid-inflamed stomach lining as if by magic. Your recovery is quick and complete. Make a special point of getting a 60-cent package of "Pape's Diapepsin" from your druggist today, and so follow the example of millions all over the world who use "Pape's Diapepsin" to end indigestion and allied stomach troubles.

With "Pape's Diapepsin" handy you can eat and enjoy whatever you fancy without fear of pain or discomfort to follow. At any rate, it's worth the trial, for lots of folks have found a new freedom at the table.

Special value AT PLAUT-CADDEN'S

Attractively Decorated

Serving Trays

In Choice of Colors

18x19-inch wood frames, handsomely finished in red, blue, green and mahogany. Equipped with handles and fitted with glass bottoms. The decorations are very attractive. Exceptional values at this very special price. Phone orders accepted and delivered.

69c

The Plaut-Cadden Co.

Furniture—Everything for the Home—and in Music
135-143 MAIN STREET. EST. 1872. NORWICH
New London Store, 224-236 Bank St., Formerly Foran's

THE PORTEOUS & MITCHELL CO.

A Demonstration

—of—

Kickernick

PATENTED

Underdress

for women

THREE DAYS

MONDAY — TUESDAY — WEDNESDAY

Mrs. Ruth Dunford, of the Kickernick Company, will explain the various features and wonderful advantages of these modern garments—each afternoon in the lingerie department.

Kickernick Patented Underdress provides the ultimate in

Comfort, Style and Service

Comfort—because they fit perfectly in every posture.

Style—because they conform to natural body lines.

Service—because entire absence of strain insures longer wear.

Bloomers

Knee length — elastic knee.

Pure Silk Tricot .. $5.50

Knee length—elastic or cuff knee.

Super Crepe de Chine $4.95

Rayon $2.95

Nainsook $1.39

and a variety of other materials at interesting prices.

Combinettes

A combination of vest and bloomer, one-piece garment.

Elastic or Cuff Knee

Nainsook $1.95

Rayon $3.95

Slashed Sides

In various materials $1.00 to $5.95

Combrazeres

Brassiere, vest and bloomer combined.

Elastic Knee or French Cuff

Super Crepe de Chine $7.95

Silk Milanese ... $5.50

Rayon $3.95

Batiste $1.95

THE PORTEOUS & MITCHELL CO., EXCLUSIVE AGENTS.

Our Daily Special

ONE DAY ONLY — MONDAY

New Fall Silks

at $1.44 a yard

Regularly $2.25

300 yards 40-inch Silk and Satin Crepes for Blouses, Dresses, Skirts, etc.

Lustrous Satin Crepe, one of the season's smartest silks, a heavy quality with a rich sheen in White, Navy, English, Green, Coffee, Brown, Black

Plain Silk Crepes in White, Flesh, Peach, Turquoise Blue, Spanish Wine, Delft Blue, Madeline Blue, Marine, Black. Sold regularly at $2.25.

As quantity of certain shades is limited an early selection is advisable.

Daily Special Price $1.44

On Sale Monday Only

No Mail or Telephone Orders

Fall Sewing Week

Monday, Tuesday and Wednesday, Oct. 1st 2nd and 3rd

Mrs. M. A. Sanderson, Pictorial Advisor,

Will assist you in selection of Pattern and Fabric for your New Fall Dress to be made at home.

Talks and Pattern Demonstration each morning and afternoon.

Come and See the New Fabrics.

Norwich Bulletin

VOL. LXX—No. 237 | POPULATION 30,689 | NORWICH, CONN., TUESDAY, OCTOBER 2, 1928 | TWELVE PAGES — 84 COLUMNS | PRICE TWO CENTS

PHILA. POLICE OFFICIALS INDICTED BY GRAND JURY

True Bills Returned Against a Suspended Police Captain and Two Suspended Detectives—Trial Set for Thursday—Indictments Were Found on Testimony Given by a Number of Saloon Keepers.

PHILADELPHIA, Oct. 1—(AP)—William K. Knoell, suspended police captain, and two suspended district detectives today were indicted by the grand jury on evidence uncovered by a previous grand jury's investigation of gang murders, bootlegging and police corruption in Philadelphia. Trial was set for Thursday.

John Sells and Herbert Layre, the detectives, were under Knoell in the police district he once commanded. The witnesses, a number of saloon keepers from the northeast section of the city, offered the testimony on which the indictments were found.

The grand jury returned 52 bills of indictment against Knoell, including 17 bills charging bribery and extortion.

The two detectives were jointly accused on the same number of indictments.

District Attorney Monaghan said he will present bills against more than 20 other police and civilians arrested as the result of the investigation. He said the August grand jury would be continued as an inquisitorial body for at least six months longer.

"I have four payrolls of bootleggers in my possession and they have to be worked out," he said. "The payrolls show payments to policemen, police officials and others for protection."

ALL BUT TWO OF MAFIA EXTORTIONISTS ARRESTED

CHICAGO, Oct. 1—(AP)—Aided by a stoic little Italian boy who could remember every detail of the two weeks he spent with kidnappers on a farm near Kankakee, police tonight had taken into custody all but two of the alleged band of Mafia extortionists and professed to know the identity of the pair still at large.

The names of these two—one of them the chauffeur of the automobile in which Billy Ranieri was whisked away from his home a month ago—were given the state's attorney today by Andrew Cappellano, who made a new confession of the part he played in the conspiracy.

"Yes, the kid was at my farm," Cappelano said when brought here from Hevin. Police had traced him there, where he had fled with his wife and nine children.

Prosecutors broke through his reticence after a long session with Cappellano and his 17 year old son, Tony, whom Billy had identified as his roommate on the farm. Without divulging the names of the men Cappellano had accused, they said he had made a complete new confession. Tomorrow Charles J. Muetler and Samuel A. Hoffman, assistant state's attorneys, will go before the grand jury and ask indictments against the entire band of kidnappers.

Three Sicilians are already under indictment for kidnapping or extortion and a new effort today to free one of them on bail was unavailing.

PHILLIPS DESCRIBED AS "100 PER CENT. PROFITEER"

NEW YORK, Oct. 1—(AP)—The late John M. Phillips, Queens sewer pipe agent, was described today at the Queens sewer trial as a "100 per cent. profiteer."

George V. Slack, a contractor, testifying at the trial of Maurice E. Connolly, former borough president, and Frederick Seely, former borough engineer, charged with conspiracy to defraud the city in $16,000,00 worth of Queen's sewer contracts, furnished the description. He said that Phillips quoted him 30 inch pre-cast pipe at $8 a foot for Queens in October 1924, "terms cash," and at the same time offered to deliver identical pipe to him in the Bronx for $4 a foot.

Frederick Curran, once secretary to Phillips, testified that Phillips supplied $35,000 for newspaper advertising in behalf of Mayor Walker's primary fight in 1925 when John F. Hylan, then mayor of New York was defeated.

"And Mr. Phillips," Max D. Steuer, Connolly's counsel, asked in cross-examining Curran, "knew of course that the governor of the state was most vitally concerned in Mr. Walker's defeating Mayor Hylan?"

"Well, all the newspapers said so," the witness replied.

PUZZLED OVER WHERE CARNES CASHED VALUABLES

WINNEPEG, Ma., Oct. 1—(AP)—Whether Clinton S. Carnes cashed valuables here or in other cities he has visited puzzled police today as they awaited the arrival of officers to take him back to Atlanta, Ga., to face charges of embezzlement.

There were two possibilities, although police have found nothing to substantiate either. One was that the former treasurer of the Southern Baptist Home Mission board had more than one safety deposit box here; or that he deposited cash or securities in Chiago, Milwaukee or other cities he may have visited since disappearing from Atlanta, August 15.

C. M. Newton, chief of police, said: "We have Carnes and we're satisfied he is the man Atlanta officers want. Beyond that we aren't interested."

Questioning of Carnes, whose shortages as treasurer of the church organization were estimated at $1,000,000, has been confined lnrzely to establishing his identy, Chief Newton said.

PRESIDENTIAL ELECTOR RESIGNS AS BANK DIRECTOR

BRISTOL, Conn., Oct. 1—(AP)—Named as a presidential elector on the republican ticket, Dewitt Page, a director of the Bristol National bank, resigned from the board of directors at a meeting held today. Mr. Page in tendering his resignation said that it had been called to his attention that he could not serve as a presidential elector and also serve as a director or officer in a national bank.

It is understood that he will be reelected to the board after the November national elections. Mr. Page is president of the New Departure Manufacturing company and a vice president of General Motors.

MISSING MAN LOCATED THIRTY MILES FROM HOME

BENNINGTON, Vt., Oct. 1—(AP)—A four-day search ended tonight with the information received here that Charles E. Wright, 30, missing from his home here since last Wednesday, had been located in Halifax, a little mountain settlement, 30 miles from here. Posses had searched the hills in this vicinity since last Friday.

According to meager reports from Halifax, Wright was in good health in spite of exposure incurred during his wanderings.

Wright, who is an insurance agent, left home on Wednesday to make collections.

SENATOR CURTIS TONIGHT WILL SPEAK IN CHICAGO

Enroute with Senator Curtis to Chicago, Oct. 1—(AP)—Somewhat rested after two days at home in Topeka, Senator Charles Curtis, republican vice presidential nominee, was on his way to party headquarters in Chicago tonight prepared to take orders "like a good soldier" for his part in the finish of the campaign.

Despite two days of complete relaxation at Topeka, Curtis said tonight he was still "very tired." He knows the national committee has outlined a very comprehensive speaking program for him in the northwest and east for the next three weeks and he is ready to go ahead on it but he frankly stated tonight that he hoped his voice might be given a rest for a week or ten days.

The senator still carried his right hand in a sling as he said goodbye to friends upon his departure from Topeka early in the evening. However, an x-ray of the finger which was mashed in an automobile door last week showed that no bones were broken and he expects to be freed of the sling soon. Meantime he is shaking hands with the left hand.

The nominee plans to spend the remainder of the week in Chicago where he is to speak tomorrow night. He also is expected to make an automobile tour of northwestern Indiana on Friday with a speech at Gary. Plans for the next few weeks will be worked out at conferences in Chicago tomorow and Wednesday.

REPUBLICANS TRYING TO SILENCE RELIGIOUS ISSUE

WASHINGTON, Oct. 1—(AP)—While Herbert Hoover worked away upon campaign details today, the republican national committee attempted to silence a new echo of the religious issue.

The presidential candidate remained silent on the affair, resting upon his flat declaration that he wanted no support upon the basis of religion, but Dr. Hubert Work, chairman of the national committee, announced that he has dispatched a telegram to Oliver D. Street, national committeeman for Alabama, rebuking him for published statements attributed to him.

Street was quoted by the Birmingham News as saying that his organization had distributed in that state 200,000 copies of literature entitled "Governor Smith's membership in the Catholic church and its proper place in the campaign."

Work declined to make public his telegram, but disclosed that it was in the nature of a rebuke. Although Hoover made no statement concerning the new development, it became known that he approved the action of the national chairman.

During the day the nominee held a series of conferences to gather the data for the future speeches he is to make.

MURDER TRIAL OF HALE CONTINUED UNTIL NOV. 12

PAWHUSKA, Okla., Oct. 1—(AP)—Retrial of W. K. Hale, rancher alleged by federal investigators to have directed a reign of terror during which nearly a score of Osage Indians met mysterious and violent deaths in northern Oklahoma several years ago, was continued in federal court today until Nov. 12 at the request of government prosecutors.

Hale is charged specifically with the murder of Henry Roan, an Osage Indian, upon whose life he carried a $25,000 insurance policy. He was convicted at his second trial and sentenced to life imprisonment but obtained a reversal of the conviction on an appeal.

In asking a continuance government attorneys told the court they needed more time to prepare their case.

Federal agents allege that Hale plotted wholesale murders among Osage families to obtain their wealth. It is charged he hired John Ramsey, cowboy-farmer, to kill roan. Hale and Ramsey were tried and convicted jointly. The court of appeals held they were entitled to separate trials.

MRS. RAYMOND T. BAKER TO FILE DIVORCE SUIT

RENO, Nev. Oct. 1—(AP)—A divorce complaint charging desertion was prepared for filing today by Mrs. Margaret Emerson Vanderbilt Baker, wife of Raymond T. Baker, director of the United States mint under President Wilson.

They were married June 12, 1918, at Lenox, Mass. Mrs. Baker was the widow of Alfred Gwynne Vanderbilt, who was drowned in the sinking of the Lusitania. Before her marriage to Vanderbilt she obtained a divorce here in 1910 from Smith H. McKim.

The complaint as prepared for filing set forth that Mrs. Baker is a resident of Reno, where she votes and maintains a residence, although she has not been in Reno for several years. She arrived Saturday night. She and Baker have not lived together for five years.

Custody of the eight year old daughter of the couple is asked by Mrs. Baker, although Baker would have the privilege of visiting the child at will and could have the custody of her during part of the summer. All property rights of the couple have been adjusted by separate agreement.

King Of Albania Is Guarded In Palace

Trusted Agents Are Rounding Up Plotters—Eleven Persons Executed.

VIENNA, Oct. 1—(AP)—King Zogu, recently elected monarch of the Albanians, is closely guarded in his palace at Tirana while trusted Albanian and Italian police agents are trying to round up plotters against the new regime, say uncensored dispatches which have just leaked over the border of the mountain kingdom.

The dispatches describe the country as being in a state of alarm which in some places approaches terror. They state that eleven persons were executed yesterday at Durazzo and that 200 others were arrested there at the command of Zogu himself. The executions are said to have taken place in the market place of the dilapidated sea port, which is only 25 miles west of the capital.

The movement against the throne is reported to be widespread. The fact that it has reached Durazzo is taken as confirmation of this because the entire situation is said to be an outgrowth of an uprising which started a few weeks ago in the mountains of northern Albania. That uprising had its birth in the murder of one of the most conspicuous of the mountain chieftains who was found dead in bed. His followers attributed the assassination to men hired by the new king and they declared a blood feud against the monarch.

A majority of the northern Albanians refuse to accept Zogu as king. Most of the northerners are Roman Catholics while Zogu is a Mohammedan.

Thus far nothing has come through to indicate that the Greek Orthodox Christians in southern Albania have a mind to join their co-religionists of the north, but some observers here are predicting the possibility of rebellious outbreaks in that region also.

The dispatches assert that Tirana and other centers are swarming with Italian and Albanian secret police and that arrests are numerous.

King Zogu, it is stated, is virtually barricaded in the old presidential palace which contains so many machine guns, rifles and other weapons that it resembles an arsenal. He ventures out only when accompanied by body guards. It is stated that he has screened himself entirely from public view since the day he was proclaimed king by the national assembly because of fear of assassination.

Because of the turbulent condition of the country and the widespread ramifications of the newest plot, it is stated that the coronation of King Zogu probably will be postponed indefinitely.

FOURTH WITNESS TO IDENTIFY STEPHEN HOPPE

DEDHAM, Mass., Oct. 1—(AP)—John T. Fletcher, an employe of a Quincy garage today, was called by the state as the fourth witness to identify Stephen Hoppe as having been enar the scene of the slaying of Patrolman Alfred N. Hollis, of Quincy. Hoppe is on trial here charged with the murder of Hollis who was slain by a burglar whom he surprised in the act of looting a hardware store in Quincy early on the morning of October 4, last.

Fletcher said that on the night of October 3, 1927, he was employed in a garage near the scene of the crime. He sai dthat an automobile was driven into the garage between 10 and 11 o'clock and that the driver purchased some gas and oil. The car had but two occupants, he said, the driver and a man who was seated in the rear seat. He identified the defendant as being the man who was on the rear seat.

The witness said that Hoppe alighted and left the garage before the car was driven out and that he did not return. He said that later, in the yard of the Dedham jail, he identified Hoppe as the man he had seen. He was under cross examination when court was adjourned.

MIDDLETOWN DEMOCRATS VICTORS IN CITY ELECTION

MIDDLETOWN, Conn., Oct. 1—(AP)—Mayor Frederick J. Bielefield, democrat, was re-elected to office here today by a majority of 827 votes over his opponent, Robert B. Brainard, republican. Bielefield polled 3,500 votes and Brainard, 2,673.

The democrats also elected a selectman, city treasurer and three councilmen.

Howard S. Peck, republican, present first selectman, was defeated by Raymond H. Wilcox, democrat. Wilcox polled 3,322 votes and Peck, who has been selectman for 17 years, polled 2,937.

For city treasurer, James P. Stow, democrat, defeated William J. Trevithick, his republican opponent, polling 3,254 votes to Trevithick's 2,925.

The republicans elected one councilman, bout 80 per cent. of the registered voters cast their ballots.

METHODIST MINISTERS PLEDGED TO HOOVER

COLUMBUS Ohio, Oct. 1—(AP)—Support of more than 1,000 Methodist ministers was pledged to Herbert Hoover, republican presidential nominee, in a telegram sent today to the nominee by Bishop Theodore Henderson of the Methodist church in Ohio.

The bishop at the same time sent a message to Dr. Hubert Work, chairman of the republican national committee, expressing "appreciation for the timely and trenchant messages on law enforcement brought us by Mrs. Willebrandt."

In both telegrams, he denied that Mrs. Mabel Walker Willebrandt, deputy United States attorney general, in her speeches either before the recent Ohio conference at Springfield or the Northeast conference at Lorain, had appealed to religious intolerance.

PREDICTS 500,000 MAJORITY FOR HOOVER IN ILLINOIS

EMPORIA, Kas., Oct. 1—(AP)—Roy O. West, secretary of the interior, predicted here today that Illinois, his home state, would give a majority of 500,000 for Herbert Hoover. Secretary West made the statement when informed Thomas F. Donovan, chairman of the Illinois democratic state committee, had told Governor Smith the state would give him a 50,000 majority.

"I have not had time to delve into politics since accepting my seat in the cabinet," said Mr. West, "but I am familiar enough with the Illinois situation to be confident the republican candidate will be given an overwhelming majority."

BRIEF TELEGRAMS

The British earl of Cosford and Mrs. Beatrice Claflin Breese, New York society woman, were married at Southampton, N. Y.

Elmer Bryson, 55, a sales manager of Stamford, Conn., died suddenly in the emergency hospital of a Broadway theatre, New York.

Dr. Milton C. Winter[illegible] of the Yale Medical scho[illegible] $25 and costs in the Ha[illegible] court on a charge of re[illegible]ng.

Governor T[illegible] for Detroit, Mich., whe[illegible] attend a three day conve[illegible]lectrical manufacturers. He [illegible] to return to the state Thurs[illegible]

Charged with operating unmuffled outboard motors in Greenwich harbor, five men were arraigned in town court before Judge Mead yesterday and each fined $5 and costs.

Senator T. H. Caraway of Arkansas has been selected by the national democratic committee to trail Senator William E. Borah on the republican campaign speaking tour.

Accused of leaving unpaid bills in hotels of four cities, Joseph Klein, 43, a salesman of Winthrop Mass., was sentenced in New York, to an indeterminate term in the penitentiary.

Safe robbers visited eight places in Bridgeport Sunday night and early yesterday morning, broke open safes and cash registers and made their getaway with approximately $4,500.

Sir Austen Chamberlain, British secretary of foreign affairs, arrived at San Pedro, Cal., with his family on the liner President Adams on a vacation trip which he hopes will benefit his health.

Sergeant Harry Barrows of the Hamden police department was seriously injured when he drove his motorcycle into the path of a freight train at the Goodrich street crossing in Hamden.

An unidentified Stepney cigarmaker was killed on the Bridgeport-Stepney-Newtown turnpike, a half mile from Long Hill Center, when he was run down by a car operated by George Fatool, 25, of Newtown.

President Coolidge will participate in the celebration, late this month, of the fiftieth anniversary of the invention of the incandescent lamp by Thomas A. Edison, by broadcasting a brief address from Washington.

Mrs. Caroline Autenreith Penney, wife of J. C. Penney, chain store owner, is in the White Plains, N. Y., hospital suffering from a compression fracture of a neck vertebra received when she was thrown from a horse.

A loose freight car door was the cause of the discovery of a carload of beer shipped from Philadelphia and consigned to the West Haven Oil company. The beer was contained in drums and all were marked lubricating oil.

Six loaded cars of a 58-car freight train en route to Boston from Harlem river, were derailed just a few hundred feet west of Bridgeport railroad station at 4.50 o'clock yesterday causing confusion on the main line of the New Haven road.

For the first time in 30 years in Hampden county a murder trial jury was selected in Springfield in a morning session of superior court, when a panel was selected to hear the case of Morris Levine of Holyoke, accused of killing his wife.

Nolte McElroy 19, of Houston, a University of Texas student and football player, died in Austin, Tex., 15 minutes after he was shocked by coming in contact with a live wire during his initiation into the Delta Kappa Epsilon fraternity.

Commander Richard E. Byrd, bound for two years exploration in the Antarctic, bade farewell to his four children yesterday and left Boston at 3 20 p. m. on the Wolverine express for San Pedro until his departure on the whaler Larsen on October 6.

Senator William E. Borah, in a campaign speech in Minneapolis, Minn., said Gov. Smith's criticism of Herbert Hoover for acts of fellow cabinet members was no more justified than to blame Mr. Smith for the "millions" grafted by Tammany hall.

James McKee, 55, of New Haven who was arrested in Westport by state police Saturday on suspicion of keeping a racetrack gambling layout will be arraigned before Deputy Judge Joseph Adams, October 8, when a specific charge will be laid against him.

Hundreds of unemployed men flocking to West Palm Beach, Fla., for work in the belief their services are needed because of the hurricane destruction, presents a new problem to the city as it goes forward with reconstruction and rehabilitation activities.

James E. McDonald, assistant district attorney prosecuting the case of Fred W. Edel, arrested in Kansas City last spring for the murder of Emeline Harrington, an actress in New York, said yesterday he did not know definitely when the trial would be held.

The women's national committee for Hoover announced that Mrs. Mary Roberts Rinehart, novelist, in a statement endorsing Herbert Hoover's record as a humanitarian, said most of the women of the country are going to vote for Hoover because of his stand on prohibition.

Fourteen British journalists arrived in New York for a two months' tour of the United States, confident that an exchange of personal opinions with their colleagues in this country will be more helpful in mutually interpreting the two nations than in a reading of each other's editorials.

Democratic national headquarters made public a letter written by Mrs. Rebecca L. Felton, 93, of Georgia, the only women ever to sit as a member of the United States senate and the oldest member of the W. C. T. U., in the south, announcing she will support Gov. Smith's presidential candidacy.

Four children and an invalid were carried to safety yesterday morning by Edwin H. Brown, where fire destroyed his home in Charlemont, Mass. The Brown children, and Max Reed, a brother of Mrs. Brown, who was recently stricken with infantile paralysis were carried out.

First Air Mail From Mexico City To U. S.

Airplane is Inaugurating the North-Bound International Service.

LAREDO, Texas, Oct. 1—(AP)—A Mexican government airplane late today was winging its way toward Laredo with the first air mail from the Mexican capital to the United States, inaugurating the north-bound international service.

The first mail from Mexico to cross the border by plane, however, was flown from Nuevo Laredo to Laredo at noon today by David Chagoya, Mexican pilot. He brought only mail from Nuevo Laredo and surrounding towns.

At 7:30 a. m. tomorrow morning the south-bound service will begin. A plane, loading in Laredo, will take off for Mexico City at that hour.

The plane now on its way to Laredo attempted to take off in Mexico City at 6 a. m. on the northward flight but was unable to leave the ground because of the excessive load and a faulty carburetor. After adjustments had been made, the same ship started for the border. The mail in this ship will be transferred to Texas Air Transport planes tomorrow and started on its northward journey through the states.

Mail flown to Laredo from San Antonio yesterday was hauled across the international boundary in a truck, and delivered to the Nuevo Laredo postmaster.

SENATOR ROBINSON CAMPAIGNING IN KANSAS

WICHITA, Kas., Oct. 1—(AP)—The home state of Senator Charles Curtis and William Allen White was selected tonight by Senator Joe Robinson, democratic vice presidential nominee, as a site from which to open with verbal attack guns on the activities of both.

Further, the senator singled out Kansas, one of the great farm states, as the place from which to deliver the most extended attack so far made on his tour of the west on the record of the republican party toward the farmer.

In a speech specifically prepared for delivery here, he accused both Curtis, his rival for office, and other republicans with "trifling" with the agricultural problem and declared that neither the Kansas senator nor Herbert Hoover, the republican standard bearer, had advanced "any definite and effective" plan for carrying out party pledges on this question.

"Both Mr. Hoover and Senator Curtis profess the belief," Mr. Robinson said in his prepared address, "that increased tariffs on farm products are an adequate remedy for the depression in agriculture. It is a recognized principle of economics that protective tariffs are barely effective to maintain domestic prices on products of which large surpluses are produced and sold abroad.

"If increased tariffs is the remedy, what excuse can be given for the failure of the republican party to apply that remedy during the last eight years?"

He added that during this period the republican party under the "leadership of Senator Curtis and others, has been trifling with the problem."

TEXTILE UNIONS REJECT 5 PER CENT WAGE CUT

NEW BEDFORD, Mass., Oct. 1—(AP)—Four out of seven unions comprising the New Bedford textile council today voted to reject the five per cent wage cut urged as a compromise by the state board of conciliation and arbitration and the citizens' mediation committee, which had been accepted by the manufacturers' association.

The vote was announced following a meeting of the textile council this afternoon to hear the result of the balloting by the unions.

Secretary W. Batty refused to give out the vote of the unions, but partly from official figures secured and an accurate estimate, it is stated that the vote was substantially 1,000 to reject the wage cut and 800 to accept it.

The total number of union operatives voting today was much below the number that voted overwhelmingly in favor of the strike last April 12. The total vote of the weavers was less than 67 per cent of the vote that called the strike, the loom fixers mustering less than 62 per cent of the total vote on the previous occasion. The small vote is accounted for to some extent from the fact that a number of skilled operatives have left the city for employment in other textile centers.

After almost a two-hour session at which the delegates to the textile council heard the result of the voting, Secretary Batty issued a formal statement announcing the council had unanimously voted confidence in the strike committee.

FAILED TO BREAK PLANE ENDURANCE FLIGHT RECORD

SAN DIEGO, Cal., Oct. 1—(AP)—Forced to give up their attempt to break the world record for sustained airplane flight because of lack of gas, caused by leakage, William Brock and Edward Schlee landed at Rockwell field tonight at 6:22 o'clock. They had been in the air 59 hours and 8 minutes and would have had to remain aloft until 1:15 tomorrow morning to set a new endurance mark.

Both fliers were in good physical condition when they landed.

WEAVER WAS STRUCK BY AUTO AND KILLED

ROCKVILLE Oct. 1—(AP)—Frank Anton, a weaver, of 33 Windmere avenue, died tonight shortly after he had been struck by an automobile driven by Fred Minicucci, 19, of Oak street, South Manchester.

Minicucci told police that Anton walked from behind a parked truck directly in front of his machine in West Main street. The police are holding him without any bond.

APPEAL OF ATTORNEYS FOR HICKMAN DENIED

SAN FRANCISCO, Oct. 1—(AP)—The California state supreme court refused today to grant permission to attorneys for William Edward Hickman, condemned to hang for the kidnaping and killing at Los Angeles of Marian Parker, to appeal the case to the United States supreme court. Unless the United States district court grants permission for the appeal, Hickman will hang at San Quentin prison on Oct. 19.

SMITH REVIEWS HIS RECORD AS GOVERNOR OF NEW YORK

Democratic Presidential Nominee Addressed the New York State Democratic Convention on the Topic of Party Responsibility—Assailed the Republican Majority in the Assembly With Trying to Block Him at Every Turn—Charged the Republicans With Endeavoring to Obstruct Constructive Legislation.

CONVENTION HALL, Rochester, N. Y., Oct. 1—(AP)—Addressing the democratic state convention here tonight on the general theme of party responsibility, Gov. Smith reviewed his service as chief executive of the state, and assailed the republican majority in the state senate and assembly which he charged had sought to block him at almost every turn.

"I will be able to demonstrate if not in the time given me tonight, surely before this campaign is over," the governor declared "that not a single constructive achievement that took place in the government of this state in the last six years had republican suppert until they were beaten down to the earth."

The convention had effected a permanent organization at tonight's session, adopted a platform of party principles and listened to addresses by the permanent chairman, Oliver Cabana, Jr., of Buffalo, when Governor Smith spoke.

The appearance of the governor before 1,700 delegates and alternates and a crowd of spectators that packed the convention hall which seats nearly 5,000 brought to a roaring cheering climax a day marked by party patriotism. Outside the hall, other thousands unable to gain admission, jammed the streets and filled the adjoining Washington Park, while batteries of amplifiers brought to their ears the speech of the governor.

Two conferences, one in the forenoon and the other after adjournment of the opening session of the convention failed to result in an agreement as to the gubernatorial candidate and the balance of the state ticket. The field had narrowed to former Secretary of the Navy Franklin D. Roosevelt and U. S. Senator Robert F. Wagner, of New York, either of whom would have to be drafted since both had emphatically declined the place.

The democratic presidential nominee declared that the republican platform adopted last week in Syracuse was "meaningless" and that personally he could get "more comfort from a Chinese laundry ticket."

The governor had not gone far before he singled out Attorney General Albert Ottinger, the republican gubernatorial nominee, declaring that he had approved a fifty year water power lease to the Frontier Power company which he referred to as a subsidiary of the Aluminum company of America.

"No attorney general, protecting the people's right to these great water power resources, should have advised as he did," shouted the governor to applause.

Then Smith lashed out at Edmund MacHold, new chairman of the New York state republican committee, whom he described as the "chief opponent" and the "master mind" against his water power program during the last ten years.

Declaring that MacHold had left "a lucrative office" in the Northeastern Power corporation to become head of the republican state committee, the governor added:

"You can bid goodbye to any state development of water power in the event of republican success."

N. Y. STATE DEM. CONVENTION READY FOR NOMINATIONS

CONVENTION HALL, Rochester, N. Y., Oct. 1—(AP)—The second session of the democratic state convention was called to order tonight for clearing the decks of business for nominations of state officers tomorrow and hearing an address by Governor Smith.

Long before the gavel fell, the convention hall was packed with delegates and spectators, while thousands vainly sought admission.

While the 1,700 delegates and alternates came prepared to cheer their leader and presidential nominee, they were also deeply engrossed with the question of who would be the gubernatorial choice of the executive. A day of conferences between the governor and party leaders apparently was fruitless, for it was announced that another pow wow would be held after the close of the meeting.

After the temporary chairman, William Church Osborn had rapped with his gavel for several minutes order was obtained and prayer was offered by Rabbi Philip Bernstein of this city. Miss Mildred Chapin of Rochester sang the "Star Spangled Banner."

Oliver Cabana, Jr., Buffalo banker was chosen permanent chairman.

In his address Chairman Cabana referred to the Federal Reserve act enacted during the administration of President Wilson and predicted that as president, Governor Smith would bring relief to agriculture.

Joseph V. McWee, president of the board of aldermen of New York city, chairman of the resolutions committee, then read the lengthy party platform. References to Governor Smith's administrative record brought cheer after cheer.

Approval of Governor Smith's "constructive plan for ending the abuses which have attended the futile efforts of the republican party to enforce the provisions of the eighteenth amendment and the Volstead law" was the high spot of the lengthy platform adopted.

The platform declared that "present intolerable evils demand a constructive program designed to eliminate the abuses that existing legislation has produced."

The document praised the record of the democratic presidential nominee in his four terms as the state's chief executive.

It also declared that under Governor Smith the state had advanced in its work in child welfare and public health; labor and workmen's compensation; education, home rule, transit, conservation, rent laws and housing, and aviation, despite a policy of opposition by the republicans.

The platform pledged the party to a continuance of the program of state development and progress initiated by Governor Smith.

FRANKLIN D ROOSEVELT SELECTED FOR GOVERNOR

ROCHESTER, N. Y., Oct. 1—(AP)—Franklin D. Roosevelt of Hyde Park former assistant secretary of the navy, was unanimously selected at a conference of Governor Smith and state democratic leaders early this morning as the most desirable candidate for governor.

HEAVY VOTE CAST IN LITTLE TOWN ELECTIONS

NEW HAVEN, Oct. 1—(AP)—Early returns from the 123 towns and one city in the state which elected local officers today indicated that the efforts of both major parties to bring out the vote have borne fruit. Both the republican and democratic state chairmen have been urging their committees to secure every "to be made" name in their district and, as a result, a majority of the towns tonight reported unusually heavy voting.

In Middletown, the lone city to elect today, the democrats swept Mayor Frederick J. Bielefield back into office and also elected a first selectman, city treasurer and three councilmen. The republicans elected one councilman. More than 80 per cent of the registered voters of the city cast their ballots.

Andrew Schlectweg was the only democrat to be named to office in Stamford. Schlectweg was elected first selectman by a majority of 369 votes. The republicans rolled up large majorities for every other office, the greatest of which was 1,700 votes for the office of town clerk.

In Branford the contest was so close that a recount of the ballots cast for first selectman was ordered. After the recount, Stephen O'Brien (democrat) moderator, declared that the republicans had won the office. The office of assessor was won by R. S. Baldwin, who was left off the republican ticket this year and who ran on the democrat ticket with the backing of the independent faction of the republican party.

Manchester, Plainville, Cheshire and several other towns reported that the republicans had carried the election by about 4 to 1.

Republican victories were scored today in 22 of the 25 town elections held in western Connecticut, New Milford, Beacon Falls and Morris proving the only exceptions to the general rule of G. O. P. domination in the rural districts of the state.

A large number of split ballots were cast by voters throughout the section, in several cases bringing about the election of individual candidates, who, discarded by their own party, ran as independents and achieved victory by way of the blank column.

Republican majorities were large in most of the towns, with the few close contests being provided by individual candidates.

Towns falling in line behind the G. O. P. banner were: Litchfield, Watertown, Thomaston, Sherman, Kent, Goshen, Bridgewater, Cornwall, Harwinton, Bethlehem, Cheshire, Middlebury, Oxford, Plymouth, Prospect, Roxbury, Seymour, Southbury, Warren, Washington, Woodbury and Wolcott.

TILSON ADDRESSED NEW HAVEN HOOVER LEAGUE

NEW HAVEN, Oct. 1—(AP)—Reluctance to make a change in government at this time will lead many voters to cast their ballots in favor of the republicans and continue the party in office, Col. John Q. Tilson, candidate for re-election as congressman from the third district, said tonight, speaking at a republican rally held under the auspices of the Hoover league for New Haven county.

"People say you can't tell the difference between the parties," Col. Tilson said. "This is true as far as the platform planks on prohibition and the stand on the farm question are concerned. But there are some fundamental differences tha. have come down from the past. If the republicans should now be turned out it would be taken for granted that the policies of one party are not acceptable to the people and it would be a mandate to change that the democratic party could not ignore or it would be accused of bad faith."

Will Irwin, author and life-long friend of Hoover, spoke on "Herbert Hoover, the Man," telling of the republican candidate's rise from obscurity outside his own profession in 1914 to the place he occupies today.

At one part of his speech, Col. Tilson declared that "Hoover is the best man for the presidency, and he is the best man largely because he is a republican. He will carry out the republican policies and uphold the republican tradition."

RELIGIOUS INTOLERANCE "FRUIT OF IGNORANCE"

NEW HAVEN, Oct. 1—(AP)—Speaking at the opening of Yale Divinity school tonight Dr. Luther A. Weigle, who succeeded Dr. Charles R. Brown as dean, deplored the present-day tendency to reduce Christianity to the single dimension of ethics, or to identify it with a particular scheme of dogma.

Dr. Weigle declared that "intolerance is the fruit of ignorance" and that "the most jealous sectarianism is that of the folk whose creeds and politics are matters of habit, custom and contagion merely. The man who sees clearly the reasons for his own convictions," he said, "is able to appreciate and respect the reasons which others have for their convictions."

WILLIMANTIC

Office 824 Main Street. Telephone 1121-2.

RAYMOND TAKES PUNCH AT HIS BIG GUARD

(Special to The Bulletin)

WILLIMANTIC, Oct. 1—Giving vent to an alleged hatred for John Shea of this city, burly guard of the two Worcester, Mass., bandits convicted in superior court here last Wednesday for the murder of State Policeman Irving H. Nelson in Pomfret last April, Albert J. Raymond, one of the so-called "ice box" bandits and measuring but a few inches over five feet attempted an assault on the guard at the Brooklyn county jail this morning. The assault which was said to have consisted of a "crack in the jaw" was not taken by jail authorities as an attempt to overpower the guard and escape Shea, who was one of two guards who have had charge of the youths since their incarceration in the county jail following their extradition to Connecticut to stand trial on the murder charge, had taken Raymond, according to daily custom into the wash room. Raymond dropped his towel and stooping as if to pick it up came up with a sudden right aimed at the guard's jaw. The prisoner was overpowered without difficulty and locked up in his cell. Shea measures six feet in his stockings and tips the scales at 200 pounds while Raymond weighs about 130 and is but five feet four inches tall. Two sets of heavily padlocked bars which stood between the prisoner and freedom dispelled the theory that Raymond had any intention of escaping by overpowering his guard.

The Windham evening school opened this evening at the Windham high school building with an initial enrollment of 146 pupils who will take up the major courses offered by the school. Principal Laurence A. King stated today that several additional pupils are expected to register before the close of the week. The sewing class had a waiting list. The remaining classes are cooking, bookkeeping, beginners' typing, advanced typing, beginners' stenography, davanced stenography, beginners' grammar and citizenship, business English and business arithmetic.

The First Methodist Episcopal church will observe its centennial celebration with a two-day program of feature activities October 18 and 21. Friday, the 19th the program will consist of a reunion and fellowship meeting, sock hour and gathering of members and friends with greetings from pastors of neighboring churches and former pastors of the church. Sunday, October 21 the program will be as follows: 10.45 a. m., reunion communion service, baptism and reception to membership; 12.15 p. m. Sunday school reunion; 4 p. m. worship, sermon by Rev. Dr. Robert Moore of Edgewood, R. I., pastor of the local church from 1916 to 1918; 7.30 p. m., union service, sermon by Rev. Dr. Daniel L. Marsh, D. D., president of Boston university.

The history of the local church is at once colorful and unique. The first class was organized in 1827 and the first pastor appointed in April of 1828. The first chapel was on the site of the Alling block on Main street. The first parsonage was built in 1868 and the present church on Church street was erected in 1890. The 95th anniversary of the church was observed with a program lasting an entire week. This was during the pastorship of Rev. A Stanley Muirhead. Rev. Harold H. Critchlow, present pastor, is chairman of the arrangements committee for the 100th anniversary.

A reception was held at the home of Mr. and Mrs. Henry Pageau Saturday evening in honor of their son, Wilfred Joseph Pageau and his bride, Etta Elizabeth Mafera and daughter of Mrs. Frances Mafera of Middletown, who were married in Middletown last Wednesday morning. The newlyweds were returning from a honeymoon spent in New York and Atlantic City. They are to reside in a newly furnished home at 47 Woodbine street, Hartford, where the groom is employed. Guests at the reception came from Hartford, Bristol, Meriden, Middletown, Wallingford, New Britain and this city.

Gymnasium and swimming classes were resumed for the fall and winter season at the Y. M. C. A. today in charge of Physical Director Eric H Lind. Executive Secretary Albert B. Smith and President James B. Fullerton are hoping that this year public appreciation of the opportunities offered by the institution and the support of members and directors will make the present season the most active one in the history of the "Y".

The funeral of Daniel Devine was held from the home, 195 Jackson street this morning with a requiem high mass in St. Joseph's church at 9 o'clock with Rev. Francis A. Duch as the celebrant. Mrs. E. R. Portelance was at the organ and Miss L. Monica McKeon was soloist. Burial was in the family plot at St. Joseph's cemetery, where Rev. Father Duch read a committal prayer. The bearers were John J. Sullivan, Frank Teevan, Daniel J. Killourey and Michael Casey. Arrangements were in charge of Killourey Brothers.

The following officers were elected at a meeting of the class of 1929 of Windham high school held today: President, James Timmins; vice president, Dorothy White; secretary, Alice Connolly; treasurer, Claire Frink; class ring committee, Kendall Harold, Irene Babcock, Helen Safraneck, Alvin Gallagher; Lyceum committee representatives, Arlene Andrews, James Timmins; athletic council representatives, Mayo Cohen and Irene Babcock. Miss Elizabeth F. Hunt was chosen faculty advisor.

Wilfred Legace, 20, died at the home of his parents, 9 Arnold's lane, Sunday. He was born in this city, August 10, 1908, a son of Alfred and Josephine Michaud Legace. Besides his parents he leaves four brothers, Alfred, Leodore, Albert and Arthur Legace, of this city; and four sisters, Mrs. Louis Robarge of Groton, Mrs. Rufus Ives, Mrs Lawrence Martin and Miss Lydia Legace, of this city.

TWO ELDERLY WOMEN CAST VOTES IN TOWN ELECTIONS

(Special to The Bulletin)

WILLIMANTIC, Oct. 1—Mrs. Esther Copeland, aged 83, of 1491 West Main street went to the polls in the first ward district to cast a ballot in the Windham town elections today for the first time in her life. Asked why she had not taken advantage of the franchise to women previously Mrs Copeland said that she had not "gotten around to it but that she was still a young woman and it was never too late to start voting."

Mrs. Josephine Powell, aged 93, of 30 Windham street, was the oldest person to vote in the first ward, commonly known as "Bill Jackson's ward" and probably the oldest in the town. Mrs. Powell has voted in every election since woman suffrage went into effect and is a staunch republican.

Cecil Smith, 50, of Andover, died at the Manchester Memorial hospital early this morning. He was born in Andover, November 10, 1877, a son of F Willard and Jeannette Chadwick Smith. He is survived by his mother; two brothers, Tryon Smith of Hartford and Homer Smith of Andover and a brother-in-law, V. C. White.

DEMOCRATIC LANDSLIDE IN WINDHAM ELECTION

(Special to The Bulletin)

WILLIMANTIC, Oct. 1 — Every democratic candidate on the town of Windham ticket swept into office in the town elections held today with the greatest democratic victory experienced here since the days of the ex-Mayor Daniel P. Dunn, about a decade ago. While it had been expected from many quarters that the vote would be close, the landslide, breaking a republican precedent of some ten years standing, came as a surprise throughout the community, including leaders of both parties. Independent voters pointed out that the possible overshadowing effects of the forthcoming national elections and the failure of the republicans to endorse Frank P. Fenton, always a powerful candidate, for town clerk and treasurer, may have been important factors in the victory scored by the democrats.

It was conceded, however, that the Windham democrats, in preparation for the big national and state elections, were more strongly organized this year than for many years past.

While Frank P. Fenton, in making his sensational sweep to victory, carried every ward, including the normally republican first district, by 61 majority, this was not true of every candidate, especially in the fourth district, where there was a republican majority with the one exception of in the office of town clerk and treasurer. The democratic assessor, town clerk, auditor, tax collector and first two members of the town school committee carried small majorities in the first district. The second district went democratic by an average majority of ten, while the third returned to its former standing of many years as the Tammany Hall of Windham.

The elections were the first biennial in the town, permission having been granted by the last legislature to change from annual to biennial. Voting machines were used, two in the second district, two in the fourth, and one each in the first and third districts. The polls were open from 6 a. m. to 5 p. m. and final returns and declarations of elections announced by Chief Moderator Elmer M. Young, at 7:10 o'clock. The biennial town meeting was then adjourned until next Saturday afternoon at 2 o'clock in the town hall.

Of the town voting list of 6,079 there were 4,106 ballots. The list by districts and the number of votes cast in each:

First district, list 1045, ballots 690; Second district, list 2131, ballots 1470; Third district, list 1332, ballots 841; Fourth district list 1571, ballots 1105.

The election results show Frank P. Fenton, candidate to succeed himself in the office of town clerk and treasurer, which he has held for 29 years, as running ahead of his ticket by 366 votes with a majority over his opponent, Lewye G. Gerry, of 586 for town clerk and 592 for town treasurer. M. Eugene Lincoln, candidate for second assessor, carried a majority of 226. William A. Buck defeated Ernest P. Chesbro, incumbent of the office, for first selectman, by 116. Buck's running mate, Jeremiah C. Healey, went into the office of second selectman, with a majority of 218. Ernest Chesbro, higher than his running mate, C. Arthur Keeney, on the republican ticket, by a majority of seven votes, assumes the minority position on the board of selectmen, three of the four candidates being elected. A similar situation arose in the offices of assessors and board of relief. A battle royal was waged for the position of tax collector between Lester H. Blish, incumbent, and Conrad Dubeau, a newcomer in public office, who was beaten by Blish, in a similar race last year. Dubeau rode on the bandwagon to a majority of 189. Five of the six candidates for the school committee are elected; C. C. Case being dropped out.

Assessors—*Alexis Caisse, d, 2095, majority 161; *M. Eugene Lincoln, d, 2179, majority 226; George E. Clifford, r, 1953; Frank C. Smith, r, 1954.

Board of Relief—*Joseph O. Blanchette, d, 2067 majority, 85; *Charles H. Palmer, d, 2038, majority, 23; John H. Wilcox, r, 1982; C. A. Lamoureux, r, 2015.

Selectmen—*William A. Buck, d, 2086, majority, 109; *Jeremiah Healey, d, 2089, majority, 125; *Ernest P. Chesbro, 1971; C. Arthur Keeney, r, 1964.

Town Clerk—*Frank P. Fenton, d, 2319, majority, 586; Lewye G. Gerry, r, 1732.

Town Treasurer—*Frank P. Fenton, d, 2321, majority, 592; Lewye G. Gerry, r, 1729.

Agent Town Deposit Fund—*George H. Spencer, r, unopposed, 1982.

Auditors—*John M. Bransfield, d, 2071, majority, 101; Charles Dondero, r, 1977.

Tax Collector—*Conrad Dubeau, d, 2101, majority, 189; Lester H. Blish, r, 1942.

Constables—*William D. Kelley, d, 2060, majority, 70; *William A. Blanchette, d, 2079, majority, 118; *James W. Simpson, d, 2062, majority, 62; *Thomas Mara d, 2058, majority, 67; *Wilbur G. Stevens, r, 1990; Alfred P. Abbe, r, 1966; *Ralph Lussier, r, 2000; *James M. Larkham, r, 1991.

Registrar of Voters—*Thomas A. Shea, d, 2070 majority, 90; *A. Linn Weatherhead, r, 1982.

School Committee—*W. P. S. Keatling, d, 2091, majority, 125; *L. Leo Thompson, d, 2073, majority, 97; *Robert O. Snow, d, 2069, majority, 90; C. C. Case, r, 1986; *Charles H. Backus, r, 1974; *H. Clinton Lathrop, r, 1979.

A singular situation was created in the office of agent of the town deposit fund for which the democrats had failed to name an opponent to George H. Spencer. The words "No Nomination" showed a majority of 194, but there being no such persons known, the moderator declared Mr. Spencer elected.

Moderator William A. Dawson of the fourth district, accompanied by Frank F. Fenton, custodian of the voting machines, reported at balloting headquarters a defect in one of the machines used in that district with the result that 44 votes for M. E. Lincoln were duplicated, cutting the latter's actual majority over Frank C. Smith to 176. Inasmuch as this did not alter the result of the election the full vote as recorded by the machine was counted. The defect in the machine came to the attention of the district counters when it was discovered that Smith's vote, 592, added to Lincoln's 57, totaled 1149, while the total number of ballots cast in the district was but 1105.

The district officials follow: First District—Moderator-in-chief, Elmer M. Young; checkers, John C. Barstow and William Palmer, Jr.; deputy registrars, William E. Jackson and Jerome Piche; machine tender, William P. Shea; challengers, F. W. Jacobs and Dennis Shea. Second District—Moderator, Attorney Arthur T. Kelly; checkers, Charles W. Hill and Romeo Benoit; deputy registrars, James Haggerty and Attorney John B. Harvey; machine tenders, Charles H. Baker John O'Neill, C. Howard Chaffee and Joseph Lefebvre; challengers, Frank M. Lincoln and Eugene J. Randall Third District—Moderator, James F. Twomey; deputy registrars, James Casey and Paul Hopkins; machine tenders, Thomas Perreault and Wilfred Lariviere; challengers, Anthony Meehan and Leroy Howlett; checkers, L. Vincent Sweeney and Russell Andrews. Fourth District—Moderator, William A. Dawson; deputy registrars, Amos Lewis and John Stoughton; machine tenders, Joseph Cotter, Daniel Sullivan E. F. Ellsworth and Homer Harrington; challengers, Edgar W Jacobs and Thomas Pickett; checkers, Frank H. Foss and Mrs. Marie Simmons.

Early this afternoon, Attorney Arthur T. Kelly, moderator in the second district, who has been suffering from a severe cold, had to abandon his position. James Haggerty, democratic deputy registrar, was sworn in to act as moderator. The first ward had compiled its total at 5:30, third ward at 6:12, followed by the fourth ward at 6:15 and the second ward at 6:40. The official counters of final returns were Chief Moderator Young, John Barstow and Charles V. Palmer, Jr.

The home of Samuel F. Chappell in Chaplin was the scene of a family reunion Sunday, the occasion noting the arrival of an old custom that had been discontinued since the death of Mr and Mrs. Chappell 16 years ago. Some 30 descendants were scheduled to gather at the old homestead but owing to inclement weather only 19 were present. Mrs. A. W. Miller, present owner of the homestead served a shore dinner and entertainment was provided.

Improvements to the New Haven railroad station yard were completed today with the installation of a ten-inch pipe, 55 feet long along the east side of Railroad street to drain off the gutter of the street and prevent the flooding of the depot board walk and parking space. The new pipe connects to one which runs beneath the tracks and empties into the Willimantic river, thus offering complete drainage for the yard. The improvements made also include the elimination of a deep gutter which was a menace to traffic, especially to the New England Transportation company coaches.

The loss of a complete football outfit following the game in Putnam last Saturday was made know today by H. Merrill, Windham high school end on the team. Coach Thomas A. Callaghan has taken the matter up and a return of the equipment is expected soon.

Mr. and Mrs. Robert H. Fenton have returned from a motor trip to Monroe, N. Y., where they were guests of his aunt, Mrs. Emma Read who had spent the summer here.

Dr. and Mrs. E. E. Gorton entertained for the week end, Mr. and Mrs. James Gorton and Mr. and Mrs. Ernest Wynall of Utica, N. Y., Mr. and Mrs. Robert Hughes of Whitesboro, N Y., and Miss Doris Hein of Pittsfield, Mass.

Harry D. Rosen, formerly of this city has been promoted to be sales manager of the World Clothiers of New York city, operators of stores in a coast to coast chain. Mr. Rosen has been transferred from New York to the Norwich store. He is the son of Mr. and Mrs. Wolfe Rosen.

Miss Helen Stiles, daughter of Mr. and Mrs. Arthur Stiles returned today to resume her studies at the Wheelock Kindergarten school in Boston, Mass.

Midshipman Charles Fenton, who has been on furlough at the home of his parents, Mr. and Mrs. Horace J. Fenton of Spring Hill, has returned to his studies at the U. S. naval academy in Annapolis, Md.

Henry Pollard, formerly of Mansfield Depot, is confined by illness at the home of his son, Herbert D. Pollard.

Mr. and Mrs. A. H. Johnson have returned with their week end guests, Mr. and Mrs. Harry B Read of Jamaica Plains, Mass., for a short visit.

Michael Brennan of Fall River, Mass., formerly of this city, spent today in town.

Sergeant and Mrs. George L. Gardiner and son Junior of Danielson were Sunday guests of her parents, Mr. and Mrs. George H. Backus of South Windham.

Mr. and Mrs. George Murphy have returned to Springfield, Mass., after a visit with relatives here.

Mrs. Paul Locrasto has entered St. Joseph's hospital for treatment.

COLUMBIA

Mr. and Mrs. Willard Clarke, of New Haven, were guests recently of Mr. Clarke's mother, Mrs. Lucy Clarke.

Mrs. Alice Turner of Willimantic was a recent guest of her sister, Mrs. Jennie Hunt.

Mrs. Raymond Lyman fell on the steps of her home a few days ago, badly wrenching the ligaments of her knee. She will be unable to walk for several weeks.

Mr. and Mrs. W. C. Robinson of Post Hill, with their little grandson Leonard, have been spending a week at Pleasant View beach.

Mrs. Charles Pitcher, Miss Edith Pitcher, of Westfield, N. J., and Miss Millie Robinson of New Haven were over-night guests Monday of Mrs. H. W. Porter. Tuesday accompanied by Mrs. Porter, they visited Lebanon, Willimantic and Glastonbury.

The new government map of areas quarantined for gypsy and brown tail moths has been received by the local post office, and this section of Connecticut including Columbia, is now in the infected area.

Have You Constant Backache?

A Persistent Backache Often Warns of Sluggish Kidneys.

EVERY day find you tired and achy? Suffer nagging, backache, dreary headaches and dizzy spells? Are kidney secretions too frequent, scanty or burning?

This often indicates sluggish kidneys and shouldn't be neglected. Use Doan's Pills. Doan's, a stimulant diuretic, increase the activity of the kidneys and thus aid them in carrying off waste impurities. Endorsed by users everywhere.

50,000 Users Endorse Doan's

Mrs. L. De Ambis, 2694 Darwin Ave., Los Angeles, Cal., says: "My kidneys didn't act right and my back was awfully lame and weak. I felt tired, had dizzy spells and suffered severely from pains in my back that kept me from doing much around the house. One box of Doan's Pills rid me of the trouble and I haven't been bothered since."

DOAN'S PILLS 60c

A STIMULANT DIURETIC TO KIDNEYS

Foster-Milburn Co. Mfg Chem. Buffalo, N.Y.

JEWETT CITY

GREENEVILLE YOUNG MAN WINS BOROUGH BRIDE

(Special to The Bulletin)

JEWETT CITY, Oct. 1—Miss Yvonne Marie Gilbert, daughter of Mr. and Mrs. Ulric Gilbert, and Harry Francis Delaney, son of Mr. and Mrs. Thomas Delaney, of Greeneville were married by Rev. J. J. McCabe with a nuptial high mass, at St. Mary's church Monday morning. Armand Gilbert the bride's brother, who is studying for the priesthood served the mass. The music was sung by Mrs. George Sarasin and Ephraim Sylvester. Organist James Olson played the march from Lohengrin as the processional and Mendelssohn's wedding march as the recessional. The bride wore a handsome gown, period style, of white satin, with duchesse lace trimmings. Her veil of tulle and lace was caugh with pearls and orange blossoms in bonnet shape. She carried a shower bouquet of bride roses and lilies-of-the-valley. The bridesmaid, Miss Ann Delaney, sister of the groom, of Greeneville, wore a pink chiffon period dress trimmed with maline and a hat to match. She carried an arm bouquet of pink roses. The best man was Leo Gilbert, the bride's brother. The little train-bearer was Marie Delaney, a niece of the groom who wore yellow crepe de chine with a maline bandeau and carried on her arm a basket of yellow rose and carnations. The wedding breakfast was served at Ashland club by Mrs. Berkoff of Norwich. Mr. and Mrs. Delaney are going over the Mohawk Trail on an automobile trip. Mrs. Delaney is traveling in a flowered transparent velvet and satin dress, with beaver trimmed sport coat and tan hat. They will reside in Providence, where Mr. Delaney is employed as a carpenter by Pierce and Gates. The bride's gifts were unusually beautiful. Her gift to the bridesmaid was a pink crystal necklace; the best man received a bill fold. Guests were present from Greeneville, Norwich, Danielson, Webster, Southbridge, Marlboro and Jewett City. Mrs. Delaney who has lived here for seven years, is very popular among many friends.

Finn's today mat. 3:45 and eve, The Legion of the Condemned.—Adv.

Manager John Barnett of Finn theatre has been able to book all the big road show attractions to be released this season. Some of them are: "Garden of Eden," starring Corinne Griffith; "Ramona", starring Delores Del Rio; "The Night Watch," starring Billie Dove; "We Americans," starring George Sidney; "Cardboard Lover," starring Marion Davies, and "Mysterious Lady," starring Greta Garbo.

Mrs. S. P. Littlefield receives very enthusiastic letters from her son Chester Littlefield, who has been stationed in China for over a month on U. S. S. Jacon, Asiatic Fleet.

Miss Alice Brennan, R. N., district nurse, gives her report for September showing visits to Metropolitan adult patients 113; baby 32; total 145. Other adult visits 41; baby 4; total 45. Deliveries 4; operations 1. Bill sent to Metropolitan $92.75, amount collected $19.60; Total $113.35.

Mr. and Mrs. Albert Lafreniere and Mr. and Mrs. Alpherie Maynard spent the week end in New York and Bridgeport. In the latter place they visited Mr. and Mrs. Walter Musselith.

When Newent Ladies' Aid society meets in the Community hall Thursday afternoon, Miss Lucy Baldwin and Mrs. Burr Smith are to be hostesses.

The conference of six churches is to be held at Preston City Wednesday.

Nathan Cohan, 16 years old son of Morris Cohen is seriously ill at Backus hospital. The family bought the farm on Hawkins Hill owned by Elmer Miller.

Mrs. Martha Moore who has been spending several weeks at the home of her brother, James McCluggage, has returned to her home in New York.

Joseph McKenna, six years old son of Robert McKenna, while playing around the coal bin Sunday fell and broke his left arm.

WHY BALD AT 40?

LUCKY TIGER stops falling hair like Wheeler-Fox knocks pimples. Both sold under Money-Back Guarantee, Barbers or druggists

LUCKY TIGER

PLAINFIELD

At a special meeting of the W. C. T. U. held in the vestry of the Moosup M. E. church new officers were elected as follows: President, Mrs. Clara Denison, secretary, Mrs. Martha Hendy, treasurer, Mrs. G. Annie Bennett, corresponding secretary, Mrs. Jennie Ladd. The five vice presidents chosen, one each from as many churches: Mrs. Charles Hopkins for Packer, Mrs. Mina Mortimer for Moosup Baptist, Mrs. Dunnack for Moosup M. E., Mrs. Evelyn Hall for Plainfield First Congregational, Mrs. Jennie Ladd, Central Village.

Mrs. Grace Sweet of Oneco is caring for Mrs. Charles Hill who is ver ill at the home of her daughter, Mrs. Harold Lewis.

Monday evening at 7:30 the O. J. S. meeting was held in the vestry of the Congregational church.

Friday evening teachers and officers of the Sunday school of the First Congregational church met with Supt. William Hall.

A play "Aaron's Courtship" given under the auspices of the Ladies' Aid society of the First Congregational church was largely attended in the vestry during the past week. The characters included Alfred Boyle, William Hall, John Dodge, Mrs. Fred Lyon, Mrs. Robert Generous, Miss Irene Generous, Miss Bessie Congdon. Mrs. Lotta Dodge was coach.

Daniel Reese of Central Village is employed in Westerly.

Mr. and Mrs. Fred W. Tillinghast have returned to their home in Central Village after spending the summer at Pleasant View.

Mrs. George Despathy is seriously ill.

Mrs. Henry Randall entertained the M. M. club Friday evening. Two tables of bridge were played. The prizes were won by Mrs. John Gallup, Mrs. John Bradford and Mrs. Agusta Nolan. Lunch was served by Mrs. Randall, assister by her sister Miss Chapman as it was Mrs. Randall's and Mrs. John Bradford's birthday. The club surprised them by giving them glass cake plates.

Miss Iona Barstow returned home Saturday from the Lena hospital, New London.

Miss Louise Jerome spent the week end at the home of her parents. Miss Jerome is teaching in Lasell seminary, Auburndale, Mass.

Dorothy Prentiss spent Sunday at her home. Miss Prentiss is a student nurse at a hospital in Waterbury.

Mrs. Effie Jenckes left Sunday for Providence where she will spend a few weeks at the home of her brother. She will attend the wedding of her niece, Faith Harrington.

Robert Flower of Providence spent Sunday with his parents.

Mr. and Mrs. Denniston Charlton are visiting in Boston.

Indigestion

gassy stomach, morning sickness quickly relieved by taking

Pepsinic Seltzer

Write Worcester, Mass., for Free Sample

Proposals!

A glance at her blonde loveliness tells better than words why this beautiful New York City girl has received such flattering proposals from kings of movie and stage land. She's Collette Francis of 255 East 25th St., Brooklyn; now one of the charmers in the Broadway hit, "Rio Rita."

Miss Francis says: "Since I've been on the stage, so many people have asked me what I do to get the beautiful golden gleam and sparkle in my hair that I am beginning to think I'm really taking wonderful care of it. I really never thought much about it. What I do is so simple. Like so many of my girl friends here in New York, I just put a little Danderine on my brush each time I use it. That keeps my hair silky and gleaming, makes it easy to dress and holds it like I arrange it, for hours. My scalp was very dry and I had a lot of dandruff when I first started on it, but all of that trouble stopped quickly. And Danderine keeps my hair so clean I don't need to shampoo half as often, now."

Danderine removes that oily film from your hair and gives it new life and lustre. It isn't oily and doesn't show. It gives tone and vigor to the scalp. The generous bottles are just 35c at any drug or toilet counter. A delicately fragranced necessity for the well-groomed girl.

ASPIRIN

The whole world knows Aspirin as an effective antidote for pain. *But it's just as important to know that there is only one genuine Bayer Aspirin.* The name Bayer is on every tablet, and on the box. If it says Bayer, it's genuine; and if it doesn't, it is not! Headaches are dispelled by Bayer Aspirin. So are colds, and the pain that goes with them; even neuralgia, neuritis, and rheumatism promptly relieved. Get Bayer—at any drugstore—with proven directions.

Physicians prescribe Bayer Aspirin; it does NOT affect the heart

Aspirin is the trade mark of Bayer Manufacture of Monoaceticacidester of Salicylicacid

Waits 15 Years to Eat Fried Onions

"After 15 years I eat anything I want—even fried onions. Adlerika ended gas and sourness, and I enjoy life now."—Mrs. L. Brenton.

Just ONE spoonful Adlerika relieves gas and that bloated feeling so that you can eat and sleep well. Acts on BOTH upper and lower bowel and removes old waste matter you never thought was there. No matter what you have tried for your stomach and bowels, Adlerika will surprise you. Engler's Broadway Pharmacy.

666

Cures Malaria and quickly relieves Biliousness, Headaches and Dizziness due to temporary Constipation. Aids in eliminating Toxins and is highly esteemed for producing copious watery evacuations.

WHEN YOU WANT to put your business before the public there is no medium better than through the advertising columns of The Bulletin.

REID & HUGHES

THE BOSTON STORE NORWICH, CONN.

The Floor Covering Event of the Year

A Six-day Sale Oct. 1 to 6

Congoleum Gold Seal Rugs and Floor Coverings at Special Sale Prices

Congoleum Rugs

Fresh new rugs right from the factory. This is not a clearance sale of job lots. The latest Congoleum Gold Seal Rug designs await your choice.

Congoleum Rugs are the most popular and medium priced rugs on the market. Perfectly sanitary, easy to clean, long wear, water proof and easy to lay without any tacking or fastening whatever. In all sizes and colors to match any color scheme in the house

9x12 Size	$8.95	9x6 Size	$5.95
9x7½ Size	$6.95	18x36-inch Size	39c

During Congoleum Week Only

— Third Floor —

Congoleum Floor Covering

Inlaid Linoleum $1.19 square yard

Inlaid Linoleum in all the new Fall patterns and designs. Thoroughly waxed, easy to clean, long wearing. Special this week at $1.19 a square yard.

— Third Floor —

Congoleum 59c square yard

Congoleum by the yard, in large and small tile and floral effects. Nairn's cork linoleum of heavy grade. Special this week at 59c a square yard.

— Third Floor —

Arrived Last Week!

New Stair Pads, 59c each

New, sanitary stair pads, made of pure rubber, easy to clean, noiseless and of a color to match any woodwork. Fit perfectly on any stair without the necessity of fastening. 8x24 size, 59c each.

Rubber Landing Mats to match stair pads—24x36, each $1.00

— Third Floor —

Attractive New Designs and Patterns in New

Lace and Net Curtains

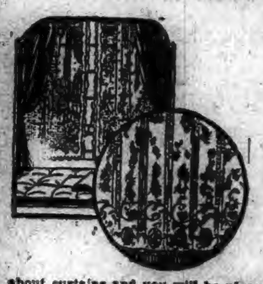

$1.95 $2.95 $3.95 $4.95

The famous Bromley Curtains are here in the very latest patterns. In plain and all over designs, in ivory and ecru. This is the time to think about curtains and you will be pleased with our showing.

— Third Floor —

Money-saving Specials in "Wear-Ever" Aluminum

Set of four "Wear-Ever Aluminum Sauce Pans—Regular price $3.35—Money-saving Price $1.98

"Wear-Ever" Two-quart Double Boiler—Regular price $2.50—Money-saving Price $1.69

"Wear-Ever" Three-quart Tea Kettle—Regular price $3.25—Money-saving Price $2.50

"Wear-Ever" Steamer Inset—for brown bread, steamed puddings etc. Regular price 80c—Money-saving Price 59c

— Basement Floor —

When You Shop—Do It In Willimantic

BUTLEMAN'S

790 Main Street Willimantic, Conn.

STRIKING VALUES IN

SMART WINTER COATS

Both Sport and Formal Types for Women and Misses

Prices $16.50 up to $49.50

WOMEN'S and MISSES' DRESSES

Amazing Values. Featuring Satins, Canton, Georgette, Transparent, Plain and Printed Velvet

Prices $10.50 up to $25.00

"OVER THE COUNTER"

DEAR DOT:

What a difference a few weeks make in the weather and things in general. It seems just yesterday that I was writing to tell you where to get what you wanted in the way of vacation needs and aids in keeping cool and now, with hardly a warning, our greatest concern is how to be warm and comfortable these chilly Fall days But after all it doesn't matter much what the weather is like if we are prepared for it.

The other night we had an argument at the house as to what the most needed piece of furniture was during the shut-in months. Of course Betty quickly insisted that we would never exist without the radio but being the housekeeper I soon won the argument that the STOVE is THE important silent servant. This happened to be an excellent time to tell Jack that I needed a new one badly. Instead of feeling gloomy about it he told me to go down to LINCOLN'S FURNITURE STORE the next day and pick one out as it shouldn't be delayed. So I went.

Of course the first thing they showed me were GLENWOOD RANGES. I guess every housewife knows that they are the best. I only wish I had bought a GLENWOOD when I first went housekeeping. I would never had to buy another one so quickly. The GLENWOODS come in many different styles and they have the Plain Black Iron and Grey Enamel finishes. It matters not whether your kitchen is large or small (and the same applies to your purse) there is a GLENWOOD RANGE to suit your need. They have them with the gas attachment which is ideal for summer cooking. I selected one of these and after giving it only a short try-out I am convinced that it couldn't be improved upon. I told Jack it was like being a bride all over again, breaking in a new STOVE and he reminded me that there was one great difference and that was that we didn't have to eat any overdone or underdone pies this time. Of course experience has helped some, but I think my GLENWOOD deserves most of the praise. I am going to tell all my friends about how wonderful it really is, and you being one of my best ones, are getting the first tip. So when you buy, be sure it is a GLENWOOD from LINCOLN'S and you won't go wrong. Come and see it when you can, won't you?

JANE.

New Fall Coats

Now is the time to buy a New Fall Coat in the new tans and greys, styled correctly and made of fabrics that will wear—

$22.50 and up

STETSON HATS and MALLORY HATS to top your appearance correctly.

The J. F. CARR Co.

744 Main Street Willimantic, Conn.

GEM THEATER

WILLIMANTIC

— TONIGHT —

Treat of the Year

"LILAC TIME"

— With —

COLLEEN MOORE and GARY COOPER

Tonight is Your Last Chance to See It!

SHOP IN WILLIMANTIC AND SAVE MONEY!

— The —

LARAMEE CO., Inc.

Willimantic, Conn.

FANCY GROCERIES
HIGH GRADE MEATS
and PROVISIONS

22 North Street, Willimantic
Phone 537

"At the Corner—Church and Main"

Sweater Time.
Light Weight.
Medium Weight.
Heavy Weight.
We have 'em all.
Coat style.
Slip-ons.

$3.95 to $7.50

The Church-Reed Company

"Good Clothes for Men"

Stove Repairs of All Kinds

WE REPAIR ANY MAKES OF RANGES—
ALSO WOOD AND COAL HEATERS.

Now is the time to look over your Range and Heater before cold weather gets here.
Give Your Order at

The HURTEAU & BOSSE Corp.

810 Main Street Telephone 641-2 Willimantic, Conn.
Funeral Directors and Embalmers

Acme Electric Co.

RADIO DEALERS
— AND —
ELECTRICAL CONTRACTORS.

All Kinds of
Electrical Repair Work.

23 Church St., Willimantic
Telephone 64-12

WHY NOT PLACE THAT ORDER FOR A

Super Oil Heater

NOW?

Hollis H. Lyman

Plumbing, Steam, Hot Water and Hot Air Heating
Water Systems — Metal Work
So. Park St., Willimantic
Telephone 78-2

STOVES

COOK and HEATING

A Real Bargain in Ranges

Black $59.50

Something Extra Fine

Gray Enamel $133.50

See Them in Our Window

Parlor Heaters for your whole house and Small Heaters for one and two rooms.

The Jordan Hardware Co.

670 Main Street Willimantic, Conn.
Telephone 700.

Treadeasy
The GREAT HEALTH SHOE FOR WOMEN

are designed to relieve arch trouble, weak feet, and other foot ailments. Try a pair and be convinced.

Treadeasy Week

SPECIAL DISPLAY
— at —
THE
UNION SHOE CO.

C. F. RISEDORF, Prop.
Willimantic, Conn.

Specifications of
BIDORINI'S
MALT BREAD

Contains the best Wheat Flour, Crisco, Milk, Sugar and Malt.

DO NOT FORGET TO SAVE 20 BREAD WRAPPERS AND GET A BEAUTIFUL

$2.50 DOLL for 99c.

BIDORINI'S BAKERY

44 CHURCH STREET WILLIMANTIC

Unusual Wrist Watches for Ladies

WE exercise the greatest possible care in the selection of our Wrist Watches to assure ourselves of obtaining time-pieces that are not only distinctively beautiful, but also thoroughly dependable in quality.

If you are considering the purchase of a Wrist Watch, we say with confidence that at this store you will find the newest and finest, and at prices expressive of true value.

TRACY & WOLMER

Jewelers
RALPH U. WOLMER
Successor

CONTRIBUTIONS RECEIVED HERE FOR THE AMERICAN RED CROSS HURRICANE RELIEF FUND

Windham National Bank

Incorporated 1832
779 Main St., Willimantic, Conn.

NATHAN HALE HOTEL

Willimantic, Conn.

METROPOLITAN LUXURIES IN A CONGENIAL ATMOSPHERE

SPECIAL LUNCHEONS DAILY—75 & 90cts.

Large Parking Space in Rear

Infants' Wear

Closing out several lines of Infants' Underwear and Knitwear at less than cost.

Special Values in Crib and Carriage Blankets.

RHODE ISLAND TEXTILE CO.

MAIN STREET
WILLIMANTIC

CAPITOL

Willimantic, Conn.

Today and Wednesday
TWO EXCELLENT FEATURES
"JUST MARRIED"
With JAMES HALL and RUTH TAYLOR
— Also —
"Model of Montmertre"

Thursday, Friday, Saturday
MUSICAL COMEDY CO.
20 —NEW YORK CAST— 20
MOSTLY GIRLS
Thursday, Friday
(On the Stage)
"TOO MANY WIVES"
(Picture)
ROD LA ROCQUE in
"LOVE OVER NIGHT"
Saturday Only
(On the Stage)
"Waking Up the Town"
(Picture)
"Charge of the Gauchos"
AT POPULAR PRICES

Hot Water Bottles

You save because it is the very finest quality Hot Water Bottle ever sold at the price.

You are safe because it won't leak—it is made in one piece, no seams, splices or patches.

Two-Quart Size

$2.50

THE
WILSON DRUG
COMPANY
The Rexall Store
723 MAIN ST.,
WILLIMANTIC, CONN.

The Glenwood "N" Range

is of regular Glenwood quality and at

$96.50

is an unusual bargain.

THE GLENWOOD GOLD MEDAL, a complete coal and gas range, at **$145.00,** is easily the best buy in the stove market today.

THE J. C. LINCOLN CO.

Main and Union Streets
Home Furnishers Funeral Directors

The Beacon of Success

Shining through the "encircling gloom" the kindly light of the Savings Account will guide you to safety. Savings on deposit always constitute a bright spot in any financial difficulty—a growing reserve that will light the path to security.

Willimantic Trust Co.

676 Main Street Willimantic, Conn.

MADE TO ORDER
RUST CRAFT
CHRISTMAS CARDS
More Personality Than ever

Your Christmas Cards with name printed in should be made with every thought of embodying your very personality.

WILLIMANTIC ART & GIFT SHOP

58 Church Street.

LONG LIFE
USED CARS

Still have thousands of pleasure miles.

GET YOURS NOW!

Hudson Brougham, 1925, $250 (down payment); Oldsmobile Two-door Sedan, 1927, $265 (down), easy terms; Buick Standard Six Touring 1925, $136 (down, easy terms); Essex Coach, 1927 $198 (down) easy terms on balance.

The Leonard Bros. Garage, Inc.

Corner Main and Walnut Sts.
Willimantic. Phone 405

AUTOMOBILE INSURANCE

Mr. A. A. Lang, Local Adjuster for the Travelers.

PROMPT SERVICE MEANS LESS CHANCE OF LAWSUITS.

Louis H. Arnold

Insurance in All Forms
810 Main St. Phone 1000
Willimantic

OUR STORE WILL BE OPEN ALL DAY EVERY DAY UNTIL SUMMER COMES

Come to Willimantic any time during the week without thought of the time or the day of the week.

Store open every day in the week, on standard time.

So, whenever you find it convenient to do so, you are invited to look at the new coats.

You will find the values a little better than last year; a better garment for less money.

Some of them are simple tailored garments without a touch of fur anywhere; others have fur enough to please most anybody.

The coats for school children are receiving compliments daily, because they are so well made and finished.

Wouldn't you like to see them?

J. B. FULLERTON & CO.

Before marriage: He talked; she listened.
First year after: She talked; he listened.
After first year: Both talked; the neighbors listened.

Hurley's Boys' Store News

BOYS' 4-PIECE SUITS
$5.75 to $19.75
Sizes 6 to 18 years

BOYS' OVERCOATS
$4.75 to $19.75
Sizes 2 to 18 years

BOYS' JERSEY SUITS
$2.00 to $6.75
Sizes 2 to 10 years

BOYS' LUMBERJACKS
$2.75 to $6.75
Sizes 4 to 18 years

FALL MERCHANDISE IN "EVERYTHING FOR BOYS"

HURLEY'S BOYS' STORE

700 MAIN STREET TELEPHONE 1184-5

1750 1928

Norwich Bulletin and Courier

Entered at the Postoffice at Norwich, Conn., as second class matter
Telephone Calls:
Bulletin Business Office 480
Bulletin Editorial Rooms 35-2
Bulletin Job Room 35-2
Willimantic Office, 824 Main St. Telephone 1142-2.

138 YEARS OLD

Published every day in the year except Sundays.
Subscription price 12c a week, 50c a month, $6.00 a year.

Members of The Associated Press
The Associated Press is exclusively entitled to the use for republication of all news despatches credited to it or not otherwise credited to this paper and also the local news published therein.
All rights of republication of special despatches herein are also reserved.

Norwich, Tuesday, October 2, 1928

Daily Average Circulation
WEEK ENDING SEPT. 29, 1928:
13,611

SUMMER VISITORS

Reports indicate that New England is increasing in popularity as the objective of tourists. That is as desired and it was just such an increase that was sought through an advertising campaign launched a number of months ago. Such a gain as is reported justifies the belief that New England is the delightful playground that it claims and more and more people are coming to recognize it every year.

Just what the gain has been is not the easiest thing to determine but when it is claimed that the number of tourists has increased by 10 per cent. it gives cause for much satisfaction inasmuch as the past summer has not been the kind to attract the largest number of visitors. If such a gain has been possible under those conditions it is proper to believe that more favorable weather conditions would produce even more gratifying results.

But there is no reason why it should not be so. Every one that owns an automobile, and that means an auto for every five persons, sooner or later sees the desirability of spending his vacation in his machine. This is a big country but there must be some place to go and when we sit down and look them over there aren't many sections of the country which offer as great a diversity of attractions as New England. New England attracts because it has good roads. It is a section that is rich in historical places. Every town has them. One will have to travel a long distance to outdo the beautiful views from its high hills and mountains, or the magnificent pictures in going through those mountains. There are natural attractions which vie with the enticing lakes and rivers while there are few sections that can offer anything approaching the charm and variety of its shore resorts.

The tourist business is a desirable one. Evidence of that is to be found in the many signs displayed along the highways, but while there has been an appreciable increase in visitors during the past summer there are good reasons for believing that such does not mean that the peak has been reached. New England has as yet experienced no uncomfortable crowding from the tourists.

HEADED TWO WAYS

When Alfred E. Smith spoke at Milwaukee he did so with the knowledge that he was probably talking to a sympathetic audience. He made sure of that by picking the wet question for discussion. But he was also angling for the LaFollette vote in that state and from the indications there is serious question as to whether he was even satisfied with the result himself.

Mr. Smith is advocating the state control of liquor and the adoption in those states that want to sell liquor of the Canadian system of dispensing it. Of course the Canadian system depends entirely upon which province is referred to. Hardly any two of them are alike, but even where there is the government dispensary or where the prescription system prevails there is no ending of the bootlegging business. That flourishes whether the province is dry or whether it has government control of the liquor business. Likewise there would be encountered the same difficulty of having the wet states sending adequate supplies to those who wanted liquor or wanted to bootleg liquor in the dry states.

It is the declaration of Mr. Smith on another occasion that if elected he will see that prohibition is enforced "so far as it is humanly possible to do it." This was to disclose his attitude to his duty in case he should be elected president, and at the same time it was intended to offer criticism of the manner in which the dry law has been enforced in the past.

In the course of his western trip he declared that the wet question was not the important issue of the campaign, but in Milwaukee he told his hearers concerning that subject that he would consider it his duty to "lay the matter before every community I can reach." In other words while he was engaged in giving the country the best enforcement it ever had he would be doing everything possible to defeat the object of that enforcement. Riding two horses going in opposite directions is quite a feat if done at the same time. Possibly Candidate Smith's hearers swallowed all that he was promising but how he expected to get enforcement in New York city or how he plans to break down the opposition of the southern dry states he didn't take the trouble to explain. He was talking for Milwaukee's votes.

CHANGES IN CHINA

Once the nationalists got control of China they proceeded to improve conditions. It was to be expected that there would be reforms instituted and they are beginning to make themselves evident. The start that is being made gives much hope for the future. That country is apparently getting away from the strife by which it has been torn for so long and laying its plans for better internal and external relations.

Already they have been able to get the recognition of this government. They have adopted new treaties with Germany and Belgium and the consulates of this country and Great Britain have been reopened at Nanking.

Interest centers in the new tariff schedule that will be announced soon, although it is expected that while there will be a tax placed on such goods as China must obtain from other countries it promises to be light, but there is the opportunity for imposing rather stiff taxes on luxuries and on such necessities as can be produced or manufactured in China.

China faces a tremendous task. It needs the friendship of other nations and it evidently recognizes the need of setting its own house in order as one of the effective means of getting it. But reorganizing that government, ending the many abuses, putting down the elements which are hard to control and getting the government onto a sound basis is certain to take much time. Perhaps China has done as much as could be expected in the time it has had and in view of the things to be done. This country has set the pace for other countries in giving assistance to the new government and its good effects are certain to be felt.

Inasmuch as it is not the policy of China to display speed, the developments there must be regarded as characteristic. That is moving in the right direction is cause for satisfaction and perhaps the reforms when instituted will be the more lasting because of the fact that sufficient time is taken to know what they are doing. The idea of making changes unless they are for the better accomplishes nothing.

WHAT NOT TO DO

Frequently there are occasions when criticisms of the lack of protection for the highway users are justified, and when it is possible to show that better warnings should be provided for those negotiating railroad crossings, but such could hardly be said concerning that couple who were killed on a crossing at Norwalk.

The driver of the car was not the first at the crossing after the signal indicating the approach of a train had been displayed. He was in the line that had halted in respect for the signal. But for some reason he was impatient. Evidently he was not disposed to sacrifice the minute or two that would be lost by waiting. In a foolhardy display of daring he pulled out of the line of waiting cars and headed across the track. He was too late to accomplish it. The auto was struck and cut in two and the driver and the young woman with him were killed.

It was one of those many instances which go to show that the fault at grade crossings rests in too many cases squarely upon the shoulders of the highway users. It is bad enough when there is a refusal to stop, look and listen, even when there is no signal displayed, but to brazenly disregard the signal which clearly indicated danger of such a character that others were stopping was inexcusable.

Still tragedies of that character are occurring almost every day and yet there appears to be no end of those who are willing to make themselves the victims. The haste that refuses to heed danger invariably has no justification. Too often there is no reason for it. The Norwalk case was certainly a clear cut demonstration of what not to do at railroad crossings. Can it be imagined that those who waited for the train to pass were sorry?

EMERGENCY BOARD'S SCHEME

Acting under the provisions of the railway labor act, President Coolidge has named an emergency board for the purpose of making an inquiry into the situation which has been created by the demands of the employes of the western railroads. This board is made up of men from all sections of the country and will be headed by James R. Garfield, a former secretary of the interior.

This board will have a period of 30 days in which to make its investigation and report, after which there can be no change in the condition of those involved for another period of 30 days.

Hope had been entertained for a long time that it would be possible to bring about an adjustment of the differences. That had been recently renewed, even after announcement to the contrary was made. The efforts of those who had endeavored to secure a compromise or to have the matter submitted to arbitration were unsuccessful. The men were unwilling to arbitrate because they feared it would make it necessary to submit other disputes to similar treatment in the future. It is a case where the men were unwilling to follow the advice of their officers, who with the railroad officials were willing to submit the matter to arbitration.

The threatened strike is putting to a full test the Watson-Parker law which was intended to operate for the prevention of strikes and the detrimental effects therefrom upon the men, the road and the public. Because of the threat to interrupt interstate commerce it became necessary for the president to act and it is to be hoped that it will not fail to accomplish a settlement of the dispute.

EDITORIAL NOTES

From indications the lawn mower can be oiled up and wrapped in cotton battin for the next few months.

The man on the corner says: In the interest of prevention more people should shudder before instead of after accidents.

There will be a lively contest this week to see whether the politicians or the world's series will create the greatest interest.

People can give whatever they desire to the Red Cross for the relief of the hurricane sufferers, but they don't have to if they don't want to.

Fire Prevention week is next week, but it is not necessary to wait until then to start your prevention work. Start in at once and keep it going indefinitely.

Just because a logging camp was found within 15 miles of Boston, New York seems to have thought it necessary to have a fire in a lumber yard and mill in between the skyscrapers.

A Washington Bystander

By KIRKE L. SIMPSON
Associated Press Staff Writer

WASHINGTON, Oct. 1—Some day may be written a very interesting tale of the political adventures of John J. Raskob, who is taking his first plunge out of the realm of big business and into the whirlpool of practical politics as director general of the Smith-for-President drive and chairman of the democratic national committee.

It is going to make a new page in American political history. It may foreshadow a closer knitting of the warp and woof of American life, with lines less sharply drawn than in the past between politics and other gainful occupation.

For it seems quite clear now that, surprising as was Governor Smith's selection of Raskob instead of a democratic political veteran to direct his campaign, it was only an outstanding development in a movement slowly gaining force in the country to draw the rank and file of American business more intimately into the political picture.

On Both Sides

A mere glance at the names of the two score and more directors of the Chamber of Commerce of the United States shows that Raskob is only one of several of this group of important figures in the business world to have embarked this year on active political work for the presidential candidate each favors.

John G. Lonsdale of St. Louis, president of the National Bank of Commerce, is functioning as a regional chairman of the democratic financial organization. John W. O'Leary, vice president of the Chicago Trust company, heads the division of the republican national committee organization concerned with getting in small subscriptions to the Hoover war chest. Julius H. Barnes, once president of the national chamber and president of Barnes-Ames company of New York, is chairman of the Business Men's Hoover committee of that state. And so it goes, with nobody in Washington entirely certain as to just what active part in the campaign many others of the chamber directorate may be playing.

In the circumstances it is needless to say that the national chamber itself adheres to its announced policy of rigid non-partisanship and political neutrality. With members of its directorate active on both sides of the vote getting warfare, it could not be otherwise.

Big Vote Only Aim

The only activity of the national chamber that may have a bearing on the outcome and which is detectable is the "get-out-the-vote campaign" launched by its civic development department. Member chambers over the country were circularized during August, more or less quietly, but with a foreword by the manager of the civic department stressing the non-partisan purposes of the movement for the purpose of arousing members of local chambers "to a livelier sense of tehir practical responsibilities as citizens."

A considerable number of local chambers already were working to get out the vote, their activities antidating the present campaign. Others, however, find their membership so divided politically in a presidential year that they deem it wiser to preserve complete aloofness from politics for the time. Their position is as delicate in preserving a nice balance of neutrality between the two presidential candidates as that of the national body and they plan to avoid any action, however innocent of partisan motive, which might conceivably be misconstrued.

What Do You Know About Eastern Connecticut?

Questions.

1—When did Isaac Dana of Pomfret receive a patent for a township in the New Hampshire Grants?

2—On whose right of land was the patent located?

3—From whom was the patent received?

4—What was the new township called?

5—Who was the first settler from Connecticut.

6—When did Norwich seek to secede from New London county?

7—To which county did the town wish to be attached?

8—What was the salary of the town clerk of Norwich in the early eighteenth century?

Answers will be found on Classified page.

UNCRUSHABLE

"Why, hello!" said the pretty girl casually when the young men paused beside her where she sat on a bench looking at one wall of a picture exhibit. She seemed intensely interested in one splash of orange and purple color.

"Good afternoon, Theodora," the young man said in a tone that was deep and portentious. He sat down beside her as though he had plenty of time and intended to use it.

"Of course, after the surprise you handed me the other night, I promised myself that I should never see you again, but after thinking the matter over I have concluded that I know what is the trouble. It is all with you. You won't marry me because you are absolutely spoiled."

"Why, Lindsey!" The pretty girl turned on him with a slight frown. "I told you—"

"I don't care what you told me!" the young man declared, sitting up very straight and swelling out his chest. "It may mean something to you but it doesn't to me! Here is one man you can't wind around your little finger!

"The others are so afraid of losing your favor that they round around in circles when you snap the whip and you have accumulated the idea that the world is your oyster, if you get what I mean! You have lost your sense of proportion, Theodora, and when I have restored it to you, life will seem far more perfect—"

"Really, Lindsey—"

—And when you and I are happy together in our little home, you will be thankful that I took matters into my own hands. You aren't in love with any one else?"

"That has nothing to do—"

"It eliminates a lot of trouble for me," the young man said. "You wouldn't want to have a longer time to know me than the fifteen years since we were children together, would you?"

"I certainly would not—"

"You can't complain about my salary," the young man pursued, relentlessly. "You needn't look over into that corner, because there's not a soul there that you know—it's all a mistake that you think you see some one you've got to run over and speak to! You see, I know your little tricks and ways, Theodora, and when a woman can admit that about a man she knows she's met her master! It's your nature to avoid trouble if possible, but you're going to sit right here and listen to what I have to say.

"You are doing yourself a great injustice by refusing to marry me! While the outer world might call you merely frivolous, I look beneath the surface. Rouge and lipstick do not mean that there is not a mind and soul beneath and I am sure that under my guidance you would develop into an entirely different person—one who could appreciate my aims and follow my mental flights! You can do something better than dance your days away—"

"What?" demanded the pretty girl flatly. The young man coughed and hitched a bit nearer.

"Oh, well," he said a bit vaguely, "there are lots of things! For instance, you could learn to type all my papers for me! And be cheerful and optimistic when I came home tired and discouraged! You—"

"But where do I come in?" she inquired interestedly. The young man appeared annoyed.

"You do not seem to comprehend what I am trying to say," he told her. "I am pointing out to you how different your life would be if you spent it with me! I'm not asking you, I'm telling you quietly but forcefully as a strong man would who has made up his mind! I am headed for a goal I am going to reach. And I am done hanging around, a victim of your every whim, coming and going when you whistle, so to say!"

"You may not have thought you whistled but you have!" the young man said. He got to his feet, tall and manly after the fashion of the last leading man he had seen. "When shall we announce our engagement?"

"I told you last night I wouldn't marry you and I won't!" The young man looked stunned.

"If you can give one actual reason for this extraordinary behavior," he told her, "I wish you would! And after all I've said!"

"All right," the pretty girl said with a little sigh. "I won't marry you, Lindsey, because you bore me almost to death! Bore me!"

"Well something certainly went wrong with the line I took this afternoon," the young man admitted with a certain amazement. "But after I've thought it all out again I'll come around and show you how and why you are wrong, Theodora!" And to the nearest picture the pretty girl said, as the young man marched away:

"If he weren't such a nice boy, in spite of being thoroughly spoiled, I wouldn't be so sure I want to marry him after I get him trained!"—Chicago News.

LETTERS TO THE EDITOR

Fair Exhibits And Judges.

Mr. Editor: What is the matter with our Connecticut Agricultural College? Is our extension agent sick, has he been called away on more important business (if such a thing could be) or has he become incapable that he is not on his job as judge of vegetables at our county fair? was the thought that was uppermost in my mind when I was returning Friday from our county fair greatly vexed. I hand had a dispute over my corn with the judge. He had given the premium to the display that reminded me of the lean ears of the Egyptian famine that we read about in the Bible and absolutely refused to change it to the exhibit which represented the fat ears which grew in the seven years of plenty. I told him that those lean ears did not represent my corn as I bred it and but for the fact that I had noticed that the introducer had woefully neglected his strain and that the grower had labeled it Whipple's Early Yellow, would I have ever known it was a Whipple corn. If it had been put on the market at 50 cents a dozen it would not have stood in the way one second of the other exhibit, the originator's strain bringing a dollar. With an air of superiority he indignantly walked away saying "You can settle that with the superintendent" who by the way entered the fat corn.

When I got home I phoned to County Agent Clark and asked. What is the matter with our extension agent. Professor Wilkinson, that he is not on his job as judge of the vegetables at our county fair? and to my surprise I got the answer he and the fruit specialist got no invitations and that they did not feel like judging without being invited. They would have cost the fair nothing, no more than it cost me when he helped me to select the stock corn from which the fat exhibit was grown. I offered to pay him and he stoutly refused saying that the state paid him and he would take no pay from any other source and that it was a part of his work. But let me show you how it must hurt and how keenly he felt the slight if not insult by the delicate regard he had for my feelings when he came to help me select my stock corn. (Stock corn is not cattle corn, but the name given to the selection we make to grow seed from.) He said, "Mr. Whipple, you have succeeded in producing so far the very best sweet corn before the public. You have your ideal and I don't feel like interfering with them." It was the greatest compliment I ever received.

I said, "Professor, I have selected four times as many ears as I need for my planting as that would suit my ideal. Will you please select your ideal from mine?" And then I learned his skill. While selecting he would say, "You want long kernels?"

"Yes." He did not stop to pick out kernels to know their length. They glided through his hand as fast as you could pick them up and not an ear but what had the longest kernels and then he would say, "I like the ears that dries out to a little space between the rows. They stand longer without getting tough." and in 20 minutes to half an hour he was all through and not a mistake. And then we would have a friendly chat together.

One time he fairly lamented over New London county as Christ did over Jerusalem when he would have gathered them together under His wings as hen would her chickens and "ye would not." The professor was doing his very best to help vegetable growers and they wouldn't take any interest in his efforts.

"When ignorance is bliss it is folly to be wise." When conceit has fully bloomed out among our farmers there is but a small show for agricultural colleges benefiting them.

Please let me tell of an experience I had when I lived on the farm. To advertise my corn I exhibited it at the fair. To enter the corn I had to buy a season ticket and in order to meet my expenses I would seek premiums on vegetables. One year I exhibited among other things six varieties of good tomatoes. The exhibit was in place at 10.30 according to the rules. After dinner some one came through the fair and after viewing the exhibits, he goes to the superintendent of the vegetables and I could hear the superintendent answer, "Yes, yet plenty of room." and when I saw the trick and saw my fate I said to myself, that's the last time this is ever going to happen and I prepared for the occasion. At the next fair I had eight, red, yellow and ripe white tomatoes, I had, beside, nearly all the standard market kinds, red and yellow pear and plum tomatoes, peach tomatoes, cherry tomatoes and husk or ber tomatoes. I made 32 entries. I got florist's ferns and lined the paper plates with them, the points just projecting over the edge, to make a green background for red tomatoes. I used red sumac leaves for a background for yellow and white tomatoes and a plate of unripe green tomatoes. I garnished the whole exhibit with cherry tomatoes. I didn't know how many told me it was the prettiest exhibit ever at the fair. Professor Wilkinson was judge at the state fair in Hartford and sent another professor of the C. A. C., to take his place at Norwich as the two fairs came on the same day. I got about $15 in blue ribbons with the collection, $2 prize. The next year I prepared for a still better exhibit and phoned the superintendent asking for more room and got this reply: "I don't know. I don't know. The room is all taken up in the horticultural hall. You can give an educational exhibit in the tent with the county agent." I doubt if he had ever consulted with the county agent about it. I replied, "I will not exhibit at all," and received the answer, "All right, all right."

The next day I heard that my defeated competitors had said that "that old Whipple who drives the white horse carries off all the blue ribbons and if he exhibits we won't." And they exchanged judges to those not as discriminating as our college extension agents. To the many who inquired why I did not exhibit I stated the facts as I have stated them above, and added a fair that is not big enough for my exhibit is not big enough for me and I will stay away until it is, and by the looks of things many have followed my example.

SILAS S. WHIPPLE.
Norwich, Sept. 29, 1928.

Appreciates Attention Given To Complaint.

Mr. Editor: May I be permitted to thank His Honor, Mayor LeRoy Robbins and the Norwich court of common council through the column of The Norwich Bulletin, in behalf of myself and residents of Washington street, Broadway, Maple Grove avenue, Asylum street, Goldberg avenue and other streets situated in the proximity of Hollyhock island, for listening to the citizens' complaint against the burning of garbage on Hollyhock island.

The practice of disposing of garbage on Hollyhock island by the process of burning constituted a general nuisance and inconvenience to the residents in the above named and other streets which happen to lay in a line near to the island, especially on a windy day. When the garbage was burning on such a day not one of the citizens living in the vicinity would dare to open their windows as the shifting of the wind made it impossible in the entire neighborhood, owing to the unbearable smoke and nauseating smells. During the summer months when the opening of the windows is imperative the citizens living in streets adjacent to Hollyhock island suffered great hardship having the choice of enduring the discomfort of living in homes with windows shut or the greater discomfort of having the interior of their homes ruined by black offensive smoke with the attendant evil of most unpleasant odors.

The burning of the garbage on Hollyhock island caused direct injury to the value of the property in the vicinity as prospective buyers of property in the streets near to the island regarded the smoke and smell attending the burning of the garbage as greatly detrimental to the establishing of their homes in that region.

The prompt manner in which the city authorities investigated the complaint resulting in doing away with the nuisance is greatly to the credit of the administrators of our city government. It shows a tendency to regard the convenience and the health of the citizens of Norwich. This is in line with the entire policy pursued by the city authorities in the administration of Hollyhock island.

SAMUEL GOLDBERG.
Norwich, Oct. 1, 1928.

New Rates Squeeze Poor To Aid Rich.

Mr. Editor: One more letter of indignation to be added to those already appearing in regard to the new rates of the gas and electrical department.

The only lack now is a leader when something might be accomplished. If someone having the attributes of a leader would call a meeting, a chance would be given for concentrated action.

The argument of the powers that be in the gas and electrical department is that the new rates give a more even distribution of costs. Since when has it been considered a more even distribution to take from the poor man and give to the rich?

With the new rates, the poor man or man with a moderate income living in a small house has his rates raised that the man with a large home and all sorts of electrical appliances, and the manufacturer who is making much money by the use of electricity may have their rates lowered, or in other words, part of their bills paid by the poor man in this so-called just distribution.

It's a farce and I hope the people of Norwich won't let them get away with it.

Walk up and down the business streets of Norwich and ponder on conditions when you observe all the vacant stores. There is something wrong some where and the city gas and electrical department aren't helping towards a better state of affairs.

Signed. A TAXPAYER.
Norwich, Oct. 1, 1928.

YOUR HEALTH

PERODIC EXAMINATION OF THE URINE

By Leonard A. West M. D., Des Moines, Iowa.

The importance of an examination of the urine, once a year, cannot be too strongly advocated. This means a thorough analysis to determine the presence of albumin, sugar, pus and blood. The specific gravity, which indicates the amount of solid substance in relation to the liquid, is tested. The reaction of the urine, which means whether the urine is acid or alkaline, is also checked.

If the urine is normal, one can rest assured that there is no definite disease of the kidneys or urinary bladder in the great majority of instances. On the other hand, the presence of albumin means some impairment of kidney activity; the presence of sugar suggests diabetes; pus indicates infection; and blood is always a serious finding.

Blood in the urine is a danger sign. There are many people who have passed blood in the urine. They have noticed it. The bleeding has perhaps lasted only a day or so. The incident is forgotten. The individual makes no effort to find out what caused the bleeding. Five years slapse, and again the bleeding occurs. This time it is more severe and lasts longer. A physician is consulted. He finds a cancer of the urinary bladder or kidney, which was perhaps only a small tumor and which was not a cancer five years before. The small tumor could have easily been taken care of and the danger eliminated. However, after five years of tumor growth and cancer degeneration, without producing any symptoms, the situation is indeed grave.

There are many cases for blood in the urine, but some form of tumor is the most common. Do not treat blood in the urine as an unimportant symptom—it is extremely important and should be investigated as soon as it appears. The danger lies in the fact that blood may not appear again for years, but the disease progresses during this time in an insidious manner, without warning.

There are very few diseases of the kidneys and urinary bladder which if taken care of in time, cannot be controlled. Abnormal findings in the urine occur in most all of the cases. Consequently, if the urine is examined routinely, at least once a year, there is every reason to believe that these abnormal conditions can be discovered early and life indefinitely prolonged.

Stories That Recall Others

Peach Bone.

It was the first time in her young life that a whole peach had been given to Helen. She ate it with pleasure, then brought back the seed. "Mother," she said, "I ate all but the bony part."

Little Corn Story.

Mary, age five, was told she could not have a second roasting ear for dinner. Later in the evening the mother went to the child's bed to see whether she had taken too many toys to bed and was astonished to see her small daughter sleeping very contentedly with a half eaten roasting ear clutched tightly in her small hand. The corn, no doubt, had been taken from the refrigerator.

THE FRIENDLY BANK

The Board of Directors of the Bankers Trust Company has declared the regular quarterly dividend, at the rate of 5% per annum on the capital stock to stockholders of record Sept. 22, 1928.

— Also—

The regular quarterly dividend at the rate of 4½% per annum to depositors entitled thereto in our Savings Department payable Oct. 1, 1928.

Open Saturday Evenings
6:30 to 8:30 P. M.

BANKERS TRUST COMPANY
NORWICH, CONN.

215th DIVIDEND
THE NORWICH SAVINGS SOCIETY
Incorporated 1824.

A Quarterly Dividend at the rate of four and one-half per cent. (4½%) per annum has been declared by the Board of Directors, payable to depositors on or after October 1st. Deposits made on or before Friday, October 5th, will draw interest from October 1st.

RABALM IS HEALING MY VARICOSE VEINS

Has Relieved Intense Pain that gave Sleepless Nights

"For a number of years I have been suffering from ulcerated veins in my leg, and have tried many different remedies, but not until a friend recommended Rabalm did I find any relief. Rabalm is healing my leg, and has relieved me of the intense pain that has often given me a sleepless night. For the first time in many years I have been able to get around without pain or inconvenience. I write this to tell many fellow sufferers how wonderful Rabalm is."—Signed, Mrs. Clara Kennedy, 406 West 48th Street, New York City, Jan. 27, 1927.

If you, too, are suffering the torture which Varicose Veins can give, start using Rabalm tonight, and speedily find relief as Mrs. Kennedy and many others have done before you. Rabalm comes in two sizes: 50 cents, and $1.00 containing 3 times as much. Rabalm is for sale by all druggists.

Men eager to meet her
... but quickly lost interest

PRETTY, vivacious, she easily attracted men to her—at first. Fascinated, they flocked about her—showered her with attentions—then suddenly left her—alone.

It was maddening. "What can be wrong?" she sobbed despairingly one day. Touched by her anguish, her chum decided to put aside all delicacy and tell the truth. "B. O."—Body Odor.

Today the girl who couldn't hold her admirers has discovered the charm that attracts most men—daintiness. And she has found, too, that the simplest way to keep safe from "B. O." is also the most delightful. Let her tell you all about it.

Stop "B. O."—it's easy!

"I don't suppose any girl likes to admit she could ever have 'B. O.'

"I know I didn't. But that mistake cost me many friends and good times. You see, we have to perspire all the time. Our doctor told me that even when it's cool our pores give off as much as a quart of odor-causing waste a day. We get so used to the unpleasant odor that we don't notice it—but it does offend others.

"Now, I use Lifebuoy—and never worry about 'B. O.' Just frequent baths with this wonderfully refreshing toilet soap—and I know I'm safe. Lifebuoy's antiseptic lather deodorizes pores.

So kind to the skin!

"Lifebuoy lathers marvelously, and it's so gentle, I just love it for my skin. It keeps my complexion so soft and smooth. Because its antiseptic lather removes germs, Lifebuoy also makes us feel better protected against disease.

"Lifebuoy has such a pleasant and clean scent, yet it vanishes so quickly. We all like to use it. It's the only toilet soap in our house."

Use Lifebuoy a week and you'll use it for life. Get some today.

LEVER BROS. CO., Cambridge, Mass.

LIFEBUOY
FOR FACE · HANDS · BATH
STOPS BODY ODOR · PROTECTS HEALTH

What Will you do

When your Children Cry for It

There is hardly a household that hasn't heard of Castoria! At least five million homes are never without it. If there are children in your family, there's almost daily need of its comfort. And any night may find you very thankful there's a bottle in the house. Just a few drops, and that colic or constipation is relieved; or diarrhea checked. A vegetable product; a baby remedy meant for young folks. Castoria is about the only thing you have ever heard doctors advise giving to infants. Stronger medicines are dangerous to a tiny baby, however harmless they may be to grownups. Good old Castoria! Remember the name, and remember to buy it. It may spare you a sleepless, anxious night. It is always ready, always safe to use in emergencies, or for everyday ailments. Any hour of the day or night that Baby becomes fretful, or restless, Castoria was never more popular with mothers than it is today. Every druggist has it.

Fletcher's CASTORIA

Bad Legs

Do Your Feet Swell and Inflame and Get so Sore You Can Hardly Walk? Have You Varicose or Swollen Veins?

To stop the misery, pain or soreness, help reduce the dangerous swollen veins and strengthen the legs, use Moone's Emerald Oil. This clean powerful penetrating yet safe antiseptic healing oil is simply wonderful for Ulcers—Old Sores and Broken Veins. At all first-class drug stores.

MOONE'S EMERALD OIL

On and after October 1, 1928, The Uncas-Merchants National Bank will be located at 29 Shetucket Street, directly opposite The Gas and Electric Office.

Makes Life Sweeter

Next time a coated tongue, fetid breath, or acid skin gives evidence of sour stomach—try Phillips Milk of Magnesia!

Get acquainted with this perfect anti-acid that helps the system keep sound and sweet. That every stomach needs at times. Take it whenever a heavy meal brings any discomfort.

Phillips Milk of Magnesia has won medical endorsement. And convinced millions of men and women they didn't have "indigestion." Don't diet, and don't suffer; just remember Phillips. Pleasant to take, and always effective.

The name Phillips is important; it identifies the genuine product. "Milk of Magnesia" has been the U. S. registered trade mark of the Charles H. Phillips Chemical Co. and its predecessor Charles H. Phillips since 1875.

PHILLIPS Milk of Magnesia

HENRY C. DIXON, M. D.
Room 315 Thayer Building
Practice limited to diseases of the eye
Phone 3247-W
Office Hours, 1 to 4 P. M.
Other Hours by Appointment.

That Baby You've Longed For

Mrs. Burton Advises Women on Motherhood and Companionship

"For several years I was denied the blessing of motherhood," writes Mrs. Margaret Burton of Kansas City. "I was terribly nervous and subject to periods of terrible suffering and melancholia. Now I am the proud mother of a beautiful little daughter and a true companion and inspiration to my husband. I believe hundreds of other women would like to know the secret of my happiness, and I will gladly reveal it to any married woman who will write me." Mrs. Burton offers her advice entirely without charge. She has nothing to sell. Letters should be addressed to Mrs. Margaret Burton, 8001 Massachusetts, Kansas City, Mo. Correspondence will be strictly confidential.

1700 1928

Norwich, Tuesday, October 2, 1928

VARIOUS MATTERS

It is daybreak now at 3.53.

The sun sets exactly at 5.30 today, the 2nd.

Light vehicle lamps at 6 o'clock this evening.

"Expect frost" warns Dabol's Almanac about now.

Pinochle and whist tonight, Eagles hall, Main street, 8:15 p. m.—Adv.

H. D. Robinson has purchased the White house on College street, at Saybrook Point.

Cranberries from the Elwin Haley place, at Old Mystic are reaching Groton stores.

Nice looking crab apples for jelly are selling in Norwich stores at $1.35 the large basket.

Cool nights have helped turn deep pink the big blossoms on shrub hydrangeas about town.

St. James Lodge, No. 23, F. and A. M. works second degree at Masonic Temple tonight at 7:30.—adv.

Miss Lillian Saisman has sailed for Burma, being sent as a missionary by the Willington churches.

Many of the wayside tea rooms and general stores closed their season with the coming in of October.

Through this month Venus is a big bright star in the southwest each evening, setting about 6.30 p. m.

In Attawaugan, Mrs. Henry Lussier of Fitchburg has been visiting her parents, Mr. and Mrs. George LaFortune.

At Flanders, the heavy frost of the mid-week put an end to all flowers and late vegetables which were not hardy.

Under Useful Arts in the Otis library catalog is listed "Automobile and Gasoline Engine Encyclopaedia," by A. L. Dyke.

The Three G class of the Central Baptist church school met Monday evening with Miss Emily Gallup, Laurel Hill road.

Norwich milliners are featuring close hats with the fashionable metallic trimming, sequins and similar bright adornment.

Meeting of White Cross council, No. 13, K. of C. tonight at 7:30 sharp. Smoker, installation of officers.—adv.

Monday was a good example of "October's bright blue weather," with all day sunshine and afternoon temperature of 64 degrees.

Henry Loud of Manchester, formerly of Coventry, has undergone an operation at Manchester hospital and is gaining satisfactorily.

In the newest drapes and overhangings for the bedroom considerable attention is being given taffetas in plain, ombre and jaspe effects.

Norwich friends are receiving cards from Mrs. M. H. Donahue, of the East Side, who is with friends touring in New York state and was at Albany at the week end.

Such heavy gales have prevailed off Block Island of late that some of the scallop dragging boats have decided to suspend work on the grounds there until next spring.

Owners of radios have been getting some interesting sermons broadcast by the son of Rev. E. W. Caswell, a former pastor at Trinity Methodist church, Norwich.

The message on the wayside pulpit at the Church of the GoodShepherd (Universalist) reads: "Be patient with the faults of others. They have to be patient with you."

On the weekly calendar of the Central Baptist church is a new cut of the church property, giving a good idea of the remodeled edifice and showing the new Noyes parish house.

The Noank League of Women Voters met at the home of Mrs. Lois Shandeor the other evening and as there was a very small attendance it was decided to disband.

Mrs. Walter Abbe of South Windham entertained a few friends on a recent afternoon in honor of her aunt, Mrs. Guilford Smith, who leaves soon for her winter home in Pasadena, Cal.

The cabinet of the Woman's guild of the United Congregational church has a meeting planned for Friday afternoon at the home of the president, Mrs. Frederick W. Lester, 47 Oneco street.

Alumni here learn that students enrolled this semester at Brown university total 1927. Of this number there are 270 seniors, 241 juniors, 339 sophomores, 332 freshmen and 15 special students.

Gloria Pierson, young daughter of Mr. and Mrs. Roger Pierson of Lyme was hurried to Lawrence Memorial hospital for an operation for appendicitis when taken ill in school the past week.

Next to marten, which sold at the New York auction for a top pelt price of $62 other "highs" were baum marten $33.50; stone marten $19; otter, $31.50; fitch, $6.40; kolinsky, $5 and ring tail cat $4.90.

There is to be a United States civil service test for brass and copper roller. Qualified persons should write to the Recorder, Labor Board, Washington, for application and information. Vacancies exist in the navy yard, at Washington. Rates of pay are $5.23, $5.68 and $6.08 per day.

COUNTY W. C. T. U. CONVENTION AT PAWCATUCK WEDNESDAY

The annual convention of the New London county W. C. T. U. is to be held Wednesday, Oct. 3rd, at Pawcatuck Congregational church, West Broad street, Westerly, R. I. Sessions at 10:30 a. m. and 2 p. m. with lunch at noon. Buses stop at the church. The president of the county W. C. T. U. is Mrs. Lois Shandoer, of Noank. Mrs. Albert Boardman is president of the Norwich local union.

Announces Daughter's Engagement

Mrs. Flora B. Wheeler of 102 Otrobando avenue announces the engagement of her daughter, Florence Ethel, to Allyn Nelson Main, son of Allyn P. Main of Fitchville.

For Fitchville Prayer Meeting

The members of the Fitchville Baptist church and Bozrah Center church are to have a union prayer meeting this (Tuesday) evening at the parsonage in Fitchville.

Announce Daughter's Engagement

Mr. and Mrs. Michael F. Buckley of 32 Town street, announce the engagement of their daughter, Dorothea Elizabeth to Herbert L. Sanderson of 75 High street, Willimantic.

MARRIED

PARKHURST-ENSLING—In Norwich, Oct. 1, 1928, by Rt. Rev. Msgr. M. H. May, Albert Parkhurst and Miss Marguerite Ensling, of 65 Sherman street.

FUNERAL NOTICE

CHAPPELL—In Norwich, Oct. 1, 1928, George N. Chappell, aged 40. Funeral services at the Masonic temple, Wednesday afternoon, Oct. 3, at 2:30 o'clock. Interment in Maplewood cemetery.

PERSONALS

Mr. and Mrs. George Shulda and family of Westerly were week end callers in Norwich.

Miss Florence Gallup has been at home on Sterling Hill from Pleasant View and called on friends.

Miss Ruth Sayles of Ekonk spent part of her vacation with her aunt Mrs. Mary Sayles Williamson in New London.

Miss Emma Main has returned to North Stonington after a visit with her aunt, Mrs. Usula Burns at Provincetown, Mass.

Mrs. Frank C. Stillman of Norwich, a former resident, has been at Old Saybrook visiting her son R. P. Stillman and family for a week.

Mr. and Mrs. William Bishop of Noank, have begun their duties as caretakers at the summer home of Alfred Sternes on Chesebro avenue, Noank where they will reside during the winter months.

RUNAWAY ELECTION AUTO KILLS MYSTIC WOMAN

MYSTIC, Oct. 1—(AP)—Gathering speed as it coasted down a steep incline, a driverless car tonight ended the life of Mrs. Anna Edwards, 99, of this place. Mrs. Edwards, one of three women in the path of the car when it suddenly started moving of its own volition from the curb where it had been parked, was the only one of the trio who failed to get out of the way. She was thrown to the pavement but an examination later revealed that she suffered only a slight bruise on the cheek. Shock is thought to have contributed to her death.

The machine is owned by Selectman Conrad Kretzer and was being used by Ferguson—Rennie, Jr., to bring voters to the polls for the town election. While Rennie was inside the polling place, a woman whom he had brought to the polls came out after voting and climbed in the car. It started to move almost immediately and she hastily climbed out. The car, gathering momentum as it rolled down the hill on which it had been parked, struck Mrs. Edwards and several feet further on came to a stop.

DEMOCRATIC CLUB HAS ADDRESS BY HENNON

The regular weekly meeting of the Smith-Robinson democratic club was held at the democratic headquarters Monday evening. Routine business was transacted during the early part of the meeting. The club membership is showing a steady increase.

The following were named members of the special committee for the Ritchie-Lonergan rally to be held on October 19th: Milo R. Waters, Henry F. Parker, Joseph Pysyk, Nicholas J. Spellman, Patrick F. Sweeney, Frank H. Quinley, Maurice Meyers, Louis Waters, Earl Mathewson, Edward Gleason, J. W. Rabinovitch, Oscar Silberman, Elizear J. Caron of Baltic, Charles Claron, George Toomey of Jewett City, Lionel E. Boucher of Jewett City and Matthew Geary of Montville.

The principal address of the evening was given by John F. Hennon who spoke on the important and vital issues of the present presidential campaign. A rising vote of thanks was given Mr. Hennon for his clear-cut address.

At the weekly meeting next Monday evening William M. Citron, democratic candidate for congress from this district will be the speaker. It is expected that Rev. Mr. Gilbert of Middletown will also be a speaker.

COMMON COUNCIL QUICKLY DISPOSES OF BUSINESS

The October meeting of the common council disposed of its business in 30 minutes Monday evening after the members had been in conference for an hour in the mayor's office, and had also attended the annual town meeting in the town hall.

When Mayor Lee Roy Robbins called the meeting to order at 9.30, Clerk Weston C. Pullen read several petitions upon which action was taken as follows: Mrs. Minnie Noyes for bug light on Garfield avenue; Mrs. J. Kowalchuk, for electric light at Peck street extension; Nicholas Scarlato, for removal of a tree at 223 Broad street; Wesley J. Calkins, for bug light on Hammond avenue. These were referred to the appropriate committees.

For Sewer Pipe Taken.

Ring Bros. presented a claim for 2,275 feet of pipe at 15 cents a foot which had disappeared from a building where it was stored prior to June, 1928. It was represented that the public works committee of the city under the democratic administration had taken the pipe and had used it in concrete highway work. The claim was referred to the finance committee and the corporation counsel.

The council accepted the invitation of Norwich lodge of Elks to attend the opening night, Oct. 17, of the charity fair.

Traffic Ordinance Hearings.

After Mayor Robbins had formally opened and closed hearing upon traffic ordinance amendments, at which nobody appeared, the council voted adoption of the amendments. These make a parking limit of 10 minutes on the southerly side of Main street from Ferry street to Rose place, make a no parking territory on the Main street side of the Shannon building, and no parking on the northerly side of Main street from Broadway to Washington square and from Cliff street to Franklin square, except that from Myers alley to Franklin square the limit is ten minutes.

A resolution was adopted to amend the ordinance on sale and inspection of milk by making the license fee $2. At the present time the fee is 50 cents. There will be a hearing at the November meeting of the council.

Alderman Richard P. Gregson reported for the police commissioners that Milton H. Sauter's petition for a bug light had been granted and the commissioners recommended that petitioners be given leave to withdraw in the case of Frank E. Fitch and others who asked for repeal of the ordinance providing a fine for harboring a rooster.

The council voted favorably upon a resolution presented by Alderman Harold Dahl empowering and directing the public works committee to adopt a schedule of rates for work performed by the cemetery department.

Road to Reservoir

The council adopted a resolution presented by Councilman Hagberg approving the action of the water board in acquiring a right of way to the Deep River reservoir from Anthony Harasimowitz for $500 and authorizing the payment therefor.

It was stated by the councilman in reply to an inquiry that the right of way was needed in order that the reservoir could be reached as without this right of way the water department was shut off from using the road which gives access to the dam.

The meeting also adopted a resolution that the city acquire for $100 from Gilbert C. Bowers a small parcel of land at the northerly end of Tyler avenue to extend the street.

The council meeting adjourned at 9:55 after approving the following department bills:

Police department (12), $6,508.67; street lights, $2,700.18; park department (12), $654.23; finance (37), $18,958.82; cemetery (16), $1,327.86; public works (39), $25,120.18; fire (17), $7,316.05; Deep River reservoir (8), $428.57; gas and electric department (190), $70,211.61; water (37), $5,207.40.

RESULTS SHOW REPUBLICANS IN LEAD IN "LITTLE TOWNS" ELECTIONS

Republican candidates won out in the "small towns" elections for town officers in New London county on Monday when a generally large vote was cast. Results are shown as follows, the starred names indicating those elected:

Stonington

Assessor—*Raoul M. Delagrange, r, 1883; George A. Wheeler, d, 1422.

Selectman—*John Fribance, r, 1865; *Arthur F. Babcock, r, 1868; *Joseph A. Vargas, d, 1506; Joseph C. Lee, d, 1365.

Board of Relief—*James Cooper, r, 1715; Harry B. McKenzie, d, 1379.

Agent of Town Deposit Fund—*John Fribance, r, 1394; Joseph A. Vargas, d, 1400.

Tax Collector—*D. Everett Hoxie, r, 1932; Alfred H. Chapman, d, 1380.

Registrars of Voters—1st district, James H. Weeks, r, 1927; William C Robinson, d, 1351; John S. Chappell, r, 1925; Joseph H. McGuinness, d, 1349; 3rd district, Seth N Williams, r, 1928; James F. Main, d, 1342; 4th district, Fred J. Moll, r, 1920; Harry B. MacKenzie, d, 1349; 5th district, Albert A. Haley, r, 1894; Richard E. Walbridge, d, 1363.

Constables—William Ostman, r, 1801; Christopher J. Ledwith, d, 1378; C. Wilson Brown, r, 1875; Charles B McCoart, d, 1417; William H Noyes, r, 1416; James E. Ryan, d, 1345; Urban C. Whitford, r, 1870; Everett F Wilson, d, 1582.

Town School Committee—*Thomas R. Platt, r, 1833; *Thomas Hickson, d, 1426; *Lorenzo D Fairbrother, r, 1947; John L. Twomey, d, 1361.

Auditor—*Lewis E. Hammond, r, 1929; William C. Robinson, d, 1368.

Preston

In the Preston election there were 126 straight republican ballots and 52 democratic. The election results:

Assessor—*Edward E. Lewis, r, 191; Willis H. Spicer, d, 78.

Selectmen—*Walter S. Tarbox, r, 165; *Lynwood B. Crary, d, 103; *Chas. M. Geisthardt, r, 179; Appleton Main, d, 86.

Board of Relief—*Henry B. Bates, r, 191; William McClimon, d, 78; *John F. Richardson, r, 184; *Willis Spicer, d, 71.

Agent of Town Deposit Fund—*G. V. Shedd, r and d, 257.

Tax Collector—*Chas. C. Zabriskie, r, 192; Frank Krug, d, 68.

Registrars of Voters—*John P. Hollowell, r, 190; *Frank E. Crary, d, 69.

Constables—*Chas. Hill, r, 182; *Frank R. Ayer, r, 190; Chas Murphy, r, 191; Fred E. Benjamin, d, 75; Maurice Flynn, d, 67; Walter McClimon, d, 74.

Town School Committee—*Naomi Gallup, r, 166; *Thomas H. M. Ockford, r, 174; *Harriet B. Crary, d, 102; Grace Browning, d, 82.

Grand Jurors—*Gordon P. Spicer, r, 173; *Arthur E. Smith, r, 188; *John P. Hollowell, r, 191; Appleton Main, d, 80; Walter R. McClimon, d, 73; William H. McKelvey, d, 67.

Old Lyme

Assessor—*John C. Noyes, r, 221; Roger Campion, 161.

Selectmen—*Frank L. Saunders, r, 208; *Elias Olsen, r, 176; *E. B. Caulkins, d, 179; Daniel Moore, d, 161.

Board of Relief—*Elias Olsen, r, 205; Edgar R. Campion, d, 175.

Auditor—*H. T. Griswold, r, 234; R. W. Campion, d, 145.

Agent of Town Deposit Fund—*Waldo Banning, r, 252; no democratic nomination.

Tax Collector—*Woodward H. Griswold, r, 200; Walter S. Bugbee, d, 186.

Registrar of Voters—*Helen C. Spears, r, 264; *Thomas W. Macher, d, 129.

Town School Committee—*Mywtice Peck, r, 213; *Nathaniel L. Sheffield, r, 244; *Thomas L. Haynes, d, 133; Harry E. Campion, d, 159.

Waterford

Assessor—*Frederick W. Jacques, r, 596; Clarence C. Gallup, d, 510.

Selectmen—Everett M. Lyon, r, 420; *Frank J. Alexander, d, 695; *Benjamin L. Lamphere, r, 487; *Fred Myers, d, 597.

Board of Relief—*Frank W. DeWolfe, r, 579; *William B. Krouse, d, 518.

Auditor—*Frank Howard, r; *J. Clarence Bingham, d.

Tax Collector—Anthony Dixon, r, 365; *A. H. Davis, d, 742.

Registrars of Voters—1st district, *George H. Sistare, r; *John J. Burns, d; 2nd district, *L. M. Eldredge, r; *John Smith, d.

Constables—*John A. Malona, Jr., r; *Chester H. Bingham, r; *Frank L. Peabody; *George E. Doughton, d; *Alexander Rose, d; *Allen R. Perry, d.

Town School Committee—*Alice L. Darrow, r; *H. B. Utley, d.

Grand Jurors—*E. Judson Hempstead, r; *John A Malona, Sr., r; *Ernest Lewis, r; *C. G. Newberry, d; *John Dayton, d; *Albert St. Germaine, d.

Lyme

Assessor, *Roy R. Harding, r, 71, Chas. W. Pearson, d, 19.

Selectmen, *J. Warren Stark, r, 72, *Harold Hawthorne, r, 71, *Sherrod S. Daniels, Jr., d, 18.

Board of relief, *Joseph W. Rand, r, 69, John Mitchell, d, 21.

Auditor, *Florence M. Hall, r, 70, Josephine Daniels, d, 20.

Agent of town deposit fund, *H. L. Reynolds, r, 70, Jas. L. Laws, d, 20.

Tax collector, *Arthur G. Sweet, r and d, 74.

Registrars of voters, *Kenneth Plimpton, r, 72, *Harry J. Walsh, d, 18.

Town school committee, for 3 years, *Ralph W. Emerson, Jr., r, 73, for 1 year, *Carrie Mitchell, r, 69, for 3 years, Earl S. Daniels, d, 17.

Grand jurors, Arthur N. Sweet, r, 72, Warren P. James, r, 71, Edward S. Daniels, d, 18.

Library directors, *Herbert Morrell, r, 73, *Edward Colbert, r, 71, Mary A. Bill, d, 19.

Lebanon

Assessor, *John Clark, r, 164, Thos. H. Ward, d, 32.

Selectmen, *Carl S. Bishop, r, 152, *Leslie Clark, r, 113, Fred B. Lillie, d, 38, *Walter E. Burgess, d, 49.

Board of relief, *David W. Pitcher, r, 164, Arlington J. Locke, d, 32.

Agent of town deposit fund, *John Clark, r, 153, Benj. S. Carpenter, o, 30.

Tax collector, *Geo. E. Briggs, r and d, 192.

Registrars of voters, *Frederick M. Taylor, r, 153, *E. Roberta Burgess, d, 36.

Constables, *Geo. A. Hoxie, 2nd, r, 168, *Fred P. Lillie, d, 32, Arlington J. Lock, d, 31.

Town school committee, for 3 years, *Edward W. Jones, r, 117, Frederick N. Taylor, independent, 43; for 1 year, *Caroline Cummings, r and d, 189.

Auditor, *Bradley W. Hewitt, r, 158, James P. Duffy, d, 31.

Grand jurors, John Kinnaird, r, 153, Reginald B. Taylor, r, 153, Ernest Tryon, d, 34.

Library directors, for 3 years, *Chas. J. Abel, *Wm. T. Curry and *George E. Briggs, 157 each, for 2 years, *Helena P. Chappell, 157.

Ledyard

Assessor, *Andrew M. Avery, r, 101, Chas. A. Gray, d, 43.

Selectmen, *Frederick W. Burton, r, 102, *Monett Lawson, r, 99, Leon M. Culver, d, 42, *Joseph A. Clark, d, 45.

Board of relief, *Everett Gallup, r, 100, Enos M. Gray, d, 43, for 3 years, *J. Edwin Norman, r, 102, for 2 years.

Auditor, *W. M. Buckingham, r, 101, Carl H. Holdridge, d, 43.

Tax collector, *John W Finnegan, r and d, 143.

Registrar of voters, *Billings T. Avery, r, 100, *Geo. A. Montgomery, d, 44.

Constables, *Stephen H. Norman, r, 102, *John W. Finnegan, r, 101, *Horace H. Main, r, 102, *Irving S. Maynard, r, 101, *John J. Gleason, d, 43, *Thos. C. Nagle, d, 43, *Gilbert Hagen d, 43, Elmer O. Main, d, 43.

Town school committee, *Andrew M. Avery, r, 100, *Samuel E Holdridge, d, 44.

Grand jurors, Allen S. Bush, r, 100, B. F. S. Crandall, r, 102, Clifford Stinson, r, 100, Harry Morgan, r, 98, Leon M. Culver, d, 43, Chas. A. Gray, d, 42, Carl M. Welman, d, 44, Amos G. Main, d, 46.

Franklin

Assessor, *George H. Beckwith, r, 35, Michael O'Hearen, d, 6.

Selectmen, *Lloyd P. Ayer, r, 35, *L. L. Starkweather, r, 35, *Thomas Newman, d, 6.

Board of relief, *Charles B. Davis, r, 35, Gilbert Daniels, d, 6.

Auditor, *Charles B. Davis, r, 35, *Wm. J. Brassil, d, 6.

Agent of town deposit fund, *Benjamin P. Davis, r.

Tax collector, *Frank Date, r, 41, r and d.

Registrars of voters, *Frank L Date, r, 35, *Mary E. Rodman, d, 6.

Constables, C. Howard Davis, Theodore L. Crandall, George H. Beckwith, Gilbert Daniels.

Town school committee, *Marjorie B. Ayer, r, 35, *Eleanor B. Smith, r, 3, Alma Daniels, d, 6.

Grand jurors, J. Ernest Vallette, Henry E. Holden, R. S. Browning, Clifford H. Robinson.

North Stonington

There were 203 votes cast in the North Stonington election of which 70 were straight republican and 37 straight democratic. The results:

Assessor, *Chas. E. Hilliard, r, 123, Chester S. Main, d, 73.

Selectmen, *Clarence E Main, r, 103, *Chas. L. Brown, d, 96, *J. Bar Bill, r, 110, Palmer W. Miner, d, 80.

Board of relief, *Clifford B. Thompson, r, 125, Irving C. Eccleston, d, 64.

Agent of town deposit fund, *Clarence E. Main, r, 108, Chas. L. Brown, d, 79.

Tax collector, *Elmer E. Coon, r and d, 187.

Registrars of voters, *Edna H. Tryon, r, 127, *Maud N. Partelo, d, 64.

Constables, John H. Geer, r, 130, Lenlai F. Main, d, 59, Eugene C. Bromley, r, 119, Walter G. Main, d, 57.

Town school committee, *Louise M. Pendleton, r, 132, *Jessie M. Babcock, r, 116, *Beatrice M. Miner, d, 75, H. Frank Button, d, 52.

Auditor, *George W. Tryon, r, 119, Edna M. Cook, d, 73.

Grand jurors, John B Perry, r, 105, Chas. H. Cottrell, r, 119, Albert E. Kingsley, d, 78, Lyle C. Gray, d, 73.

BALLOTING RESULTS IN WINDHAM COUNTY TOWNS

Election results in Woodstock, Eastford and Thompson gave republican victories in these Windham county towns as follows:

Woodstock

Assessor, *Henry T. Johnson, r, 275, Geo. A. Lyon, d, 35.

Selectmen, *Geo. A. Wetherell, r, 253, both tickets, *J. Albert Anderson, r, 199, Luther Place, ind, 89.

Board of relief, *Irving Paine, r, 273, S. Wm. Falter, d, 32.

Auditor, *Wm. A. Gallup, r, 272, Asa R. Scranton, Jr, d, 37

Tax collector, *Ferdinand Kenyon, r, 271, Carl Feiler, d, 32.

Registrar of voters, *Geo. Perley, r, 276, *Asa R. Scranton, Jr., d, 35.

Town school committee, for 3 years, *Merton C. Jordan, r, 254, Christina P. Scranton, d, 35, for 2 years, *Ferdinand Kenyon, r, 221, Mildred Thompson, ind., 41, for 1 year, *Wm. C. Child, r, 221, Robert Johnson, ind, 43.

Thompson

Assessor, Frank P. Ransdell, r, 451, Wm. St. Marie, d, 414.

Selectmen, Joseph LaFontaine, r, 700, Frank P. Kiek, r, 413, Louis N. Elliott, d, 268, Fred Pelletier, d, 340.

Board of relief, Mathew P. Dartt, r, 451, Frank Tourtellotte, d, 416, Fred O. Stone, r, 474, (for 1 year).

Auditor, Arthur W. Mill, r, 464, James Mack, d, 405.

Town clerk, *V. V. Chase, r, 492.

Tax collector, *Philip Duhamel, r, 878, both tickets.

Registrar of voters, *Clarence Seaver, r, 471, *Clarence Stevens, d, 402.

Town school committee, for 3 years, *Wm. Mayhew, r, 461, *Elmer J. Cortiss, r, 457, Frank Tate, d, 419, James Mack, d, 417, for 1 year, *Alexander Maitland, r, 465, Michael Kinney, d, 403.

Eastford

Assessor, *Roy Latham, r, 112, Orlo B. Carpenter, d, 29.

Selectmen, *Ellery M. Bartlett, r, 101, *Walace Goodell, r, 96, *Wm. Spink, d, 47, Orlo B. Carpenter, d, 58.

Board of relief, *Merrill E. Lewis, r, 108, Wm. Colburn, d, 25.

Tax collector, *Varo P. Latham, 139, both tickets.

Registrars of voters, *Lillian Harrington, r, 106, *Edith W. Smith, d, 31.

Town school committee, *Wm. S. Warren, r, 97, *Charles H. Buel, r, 86, Edith W. Smith, d, 42.

Auditor, *B. Grant Trowbridge, r, 56, Edith W. Smith, d, 32.

GARDEN PARTY OPENS WOMEN'S CLUB'S SEASON

The Woman's City club of Norwich inaugurated its social programme for the season with a garden party for "open house" for its members from 4 to 8 o'clock Monday afternoon in the Wauregan hotel ballroom. This was transformed into a charming garden with birds' bath in the center, boxwood and English ivy with huge jars of helerium, marigolds, golden rod, fall asters, dahlias and hydrangeas, all set off by fir trees in the background, sun umbrellas and peacock chairs.

On the receiving committee were Mrs. William B. Birge, vice president of the club, Miss Elizabeth Huntington and Miss Stella Bell. Mrs. Thomas M. Shields was general chairman with the following committee associates: Mrs. Albert H. Chase, decorations; Mrs. John Kukla, Mrs. Allyn Brand, refreshments; Mrs. W. Tyler Olcott, Mrs. Charles Coit, Mrs. Hugh R. Campbell, tea table; Mrs. Edward Andrews, dancing; Miss Margarete Suck, music; Mrs. John E. Fanning, flower display.

The musical programme included solos by Mrs. Charles Tyler Bard, Mrs. Walter M. Buckingham, Miss Doris Myotte and Miss Lucille Howard, violin numbers by George Gulle, accompanied by his sister.

Flowers were furnished by members of the club for decorations and a generous display of marigolds were received from Mrs. Burdsall, wife of Dr. E. S. Burdsall, superintendent of the Norwich state hospital. The flower display was in charge of Mrs. John Fanning, assisted by Mrs. Roswell J. Brown. The flowers are to be given after the party to the various hospitals here. A garden seat was generously donated by Schwartz Bros. Inc., while flowers were furnished by Geduldig's green houses.

Mrs. Robert W. Perkins and Miss Louise Robinson as judges awarded first and second prizes to Mrs. R J. P. Brown for best display and arrangement of dahlias in basket and first prize to Mrs. John E. Fanning, second to Mrs. Henry F. Parker for most artistic arrangement of basket of varied flowers. The prizes were blue and red ribbons.

The dances given by pupils of Mrs. Andrews were: Vivacity, a toe dance charmingly given by two little misses from the toe class, Autumn Leaves by Catherine Mitchell, Borrowed Plumes by Gene Coyle and Elizabeth Main, Summer Breeze by Virginia Hastedt and The Daughter of Sardar by Lois Latimer.

Mrs. J. Edward Driscoll who had general charge of the serving had the following assistants: Miss Constance Learned, Miss Edith Somers, Miss Janet Blackstone, Miss Natalie Lyons, Miss Clara Evans, Miss Marion Briggs, Miss Helen Clapp, Mrs. Webster Copp, Mrs. Loren Sampson and Mrs. Albert Strecter.

On the general committee of which Mrs. Shields was chairman was the following: Miss Adelaide Butts, Mrs. Charles Coit, Mrs. Tyler Olcott, Miss Miriam Campbell, Mrs. J. Edward Driscoll, Mrs. Albert H. Chase, Miss Louise Robinson, Miss Mary Porteous, Mrs. E. J. Graham, Miss Grace Benjamin, Miss Grace Rogers, Mrs. C. C. McGregory, Mrs. Allyn Brand, Mrs. Elkin Smith, Miss Alice Cardwell, Mrs. John Kukla, Mrs. Archibald Torrance, Mrs. Henry F. Parker, Mrs. E. C. Carpenter, Miss Stella Bell, Miss Amy Burlingame, Mrs. Loren B Sampson.

UNCAS-MERCHANTS BANK ELECTS ITS OFFICERS

The treasury department has approved the merger of the Uncas and Merchants National banks under the title of The Uncas-Merchants National bank of Norwich. Monday morning the organization meeting of the

HENRY F. POWERS
Elected President

new bank was held at the Norwich Savings society building. Officers were elected as follows:

President, Henry F. Powers; vice president and cashier, Charles D. Greenman; vice president, Herbert F. Dawley; assistant cashier, Dwight L. Underwood; assistant cashier, William Manley Eastwood, Jr.

The bank on Monday opened temporary quarters at No. 29 Shetucket street, opposite the office of the Norwich gas and electric department. They will be located there until the Uncas National bank building has been remodeled to accommodate the new bank.

FIRST COMMANDMENT MISSION FATHER'S THEME

The women and elder girls of St. Patrick's parish are attending in large numbers their special mission exercises at the church this week. A congregation of good proportions assisted at the 5 o'clock mass Monday morning—a service put at this hour for the convenience of those who go to work early. The instruction was given by Rev. Father Gilbert, one of the three Passionist fathers from Baltimore who are preaching during the week.

At 8 o'clock there was another good sized congregation, when, after the rector, Rt. Rev. Msgr. M. H. May had read the low mass, Rev. Father Mark gave the sermon. After invoking the inspiration and aid of the Holy Ghost, Father Mark expressed the hope that the women would continue their earnestness and enthusiasm during the entire week. He exhorted his hearers to pray especially for the negligent and careless, that the grace of God may touch their hearts. He recommended to all the practice of following the Way of the Cross some time each day during the mission, as well as every day, if possible, meditating on the passion of Our Divine Lord as depicted in the fourteen stations of the Cross. Many waited to practice this solemn devotion, following the service.

Father Mark's brief sermon was on the Ten Commandments. If we fulfill all, the preacher declared, we are preparing our souls for a happy eternity.

He took up the First Commandment—"I am the Lord, thy God; thou shalt have no strange gods before Me." God should be the sole object of worship, a fact which He made known following the ancient era when men worshipped even the birds, the fishes, made themselves idols to worship, etc. His first commandment means, "Give Me the homage of thy heart." It tells the obligation of His creature to worship Him. In this, man is following all nature; but man being intelligent worships with faith.

Ignorance is one of the first means of losing faith or weakening it. Not being firmly grounded is likely to lead to a virtual denial of faith, through words and acts which give scandal to those outside the church. For example the late Chief Justice Edward Douglas White, of the supreme court, one of the most illustrious citizens of Washington, was one evening invited to a dinner in his honor. It chanced to be Friday night. The officials noticed that he was not touching the various meats offered him, and deeply concerned, inquired why. Chief Justice White replied, "I am a Catholic—my church asks me not to eat meat on Friday."

The preacher humorously touched up the various ways in which some credulous women disobey the First Commandment through belief in signs, fortune tellers, etc. Then he vigorously condemned all seeking to peer into the future—a knowledge of which rests with God alone. He declared that in many instances so called "predictions," by working on the minds of credulous patrons of fortune tellers had ended in insanity.

A SAFE Way to End COLDS

PEOPLE who know Asper-Lax can never be tempted by anything else for colds. This remedy is safe and it's sure. And it acts so quickly. Relief at once. Nose wiping, eye running ended. And six hours or less completely breaks even bad colds, grip or "flu." No need to go to bed or even stay indoors.

Asper-Lax is the purest aspirin combined with a gentle liver stimulant and bowel tonic. It gives all the benefits of common aspirin to which is added the necessary aid to remove the cause. Utterly harmless even for children. It cannot depress the heart. There's nothing better for a cold. Every druggist has Asper-Lax for 25 cents.

ASPER-LAX

Asper Lax, Inc. FREE TRIAL
103 Park Avenue
New York, N. Y.
Send me free and Post Paid a trial package of Asper-Lax.
Name .....
Address .....

Who Is Your Skinny Friend, Ethel?

Tell him to take McCoy's Tablets for a few weeks and get enough good healthy flesh on his bones to look like a real man.

Tell him that the whole country recognizes McCoy's as the one great flesh builder.

Tell him that thousands of men and women once just as thin as he are now proud of their well-knit attractive figures.

One thin woman put on 15 pounds in six weeks.

McCoy takes all the risk—Read this ironclad guarantee. If after takng 4 sixty cent boxes of McCoy's Tablets or 2 One Dollar boxes any thin, underweight man or woman doesn't gain at least 5 pounds and feel completely satisfied with the marked improvement in health—your money will be refunded.

Just ask for McCoy's Tablets at Lee & Osgood Co. or any drug store. Distributed by McCoy's Laboratories, Inc., also distributors of McCoy's Cod Liver Oil—there is none better.

The City of Norwich Gas and Electrical Department

Electric Rate Revision Starting With October Billings

SCHEDULE "A" GENERAL SERVICE

Available to all customers served over retail distribution lines, for lighting, heating, cooking, refrigeration and power purposes.

Rate:

3c per kilowatt hour, with a charge for the first 5 kilowatt hours used each month according to the following table:

Residence Lighting Service:

For the first three rooms or less $1.35
For each additional room ..... .10

Determination of Active Rooms:

The number of rooms shall be the real estate rating, omitting bath rooms, attics, basements, garages, and halls not used for living purposes.

Commercial Lighting Service:

The charge for the first 5 kilowatt-hours shall be $1.50 for the first 100 watts or less of connected load, plus $.50 for each additional 100 watts of connected load.

Power Service—

Residential and Commercial):

The charge for the first 5 kilowatt hours shall be increased $.50 for the first ¼ kilovolt ampere, or fraction thereof; $1.00 for the first ½ kilovolt ampere; $1.50 for the first ¾ kilovolt ampere; and $2.00 for the first 1-kilovolt ampere of motor capacity connected, plus $1.00 for each additional

YANKEES HAVE EDGE ON CARDINALS IN OFFENSIVE STRENGTH FOR THE SERIES

By ALAN J. GOULD
Associated Press Sports Editor

NEW YORK, Oct. 1—(AP)—If the long range firing is anything like it was when the Cardinals and Yankees fought it out two years ago, the reverberations will be heard as far as the radio reaches in the 1928 world's series, starting this Thursday in the Yankee stadium.

Babe Ruth, who led the bombardment of 1926 with three home runs in a single game at St. Louis, will be back doing business at the world's series stand for the ninth time, along with his companion in clout, Larrupin' Lou Gehrig and a strong supporting cast.

The Cardinals have lost two of the big guns of their winning drive of two years ago, Billy Southworth and Lester Bell. A third, Tommy Thevenow, though still with the club, is unlikely to see much action. But the big bats of Jim Bottomley and Chick Hafey, mightiest in the pennant struggle this year, pack more dynamite than ever.

Bottomley, the National league's leading cleanup hitter, has just finished his greatest pennant season. He is just as likely as Ruth or Gehrig to break up a ball game and so is Hafey, regarded by many critic as the hardest "line hitter," in the senior circuit. Hafey is not so colorful as the Babe, Lou or Jim, but he clouts 'em far and often.

Two years ago the Cardinals as a club, not only outplayed and out-pitched the Yankees, but outhit the New Yorkers by a 30-point margin. The series marks showed a team batting average of .272 for the Cardinals in seven games and only .242 for the Yankees.

It is an odd circumstance that the hitting pace-setters of both clubs in 1926, Earle Combs and Tommy Thevenow, are slated to spend most, if not all of their time on the sidelines this year. Thevenow has failed to reach his 1926 form since recovering from a broken leg while Combs has a wrist injury that will handicap him if it does not keep him out of action altogether.

This year, although the Yankees have a margin on the attack, as exhibited by the respective team marks of .295 and .282 for the season, the actual difference is not so conspicuous. There is perhaps a more sustained threat right down the batting order of the Yankees, even with some reserves in the lineup, than the Cardinals boast. Both clubs, however, possess the punch, either is apt to break loose with a big cluster of runs at any time the attack gathers headway.

At one time or another this season, injuries and illness have reduced much of the Yankee power at bat but it has a habit of being turned on in full force when needed most. Ruth, after a prolonged slump and a bad knee, shows signs of recovering his form for the main battle. Gehrig, is a much more consistent slugger than he was two years ago, so is Mark Koenig but Combs, Tony Lazzeri, another semi-casualty, and Joe Dugan, nearing the end of his brilliant career, will be questionable factors.

Except for Hafey and Bottomley, the Cardinal offensive is somewhat erratic and difficult to figure. Douthit has improved and his speed counts on the bases, but his long suit is defense. George Harper wields a dangerous bat upon occasion. Frankie Frisch, who shares with Ruth the distinction of having batted .300 or better in four world's series conflicts, must snap out of a bad slump if he is to add to this record.

BOTH TEAMS WORK OUT IN YANKEE STADIUM

NEW YORK, Oct. 1—(AP)—Pitchers worked out all over the field and batsmen batted line drives against the bleachers and even in the empty seats at the Yankee stadium today, but the gestures did not mean anything. The Yankees and Cardinals were tuning up for the world series opening Thursday.

The National leaguers assert there is no worry in the St. Louis camp over condition. "Not a bruise in the bunch" was the proud boast of the trainer and the actions of the Red Birds backed him up.

The reverse is true of the Yankees, in spite of optimistic reports as to Earle Combs. The player himself and Manager Miller Huggins while hopeful, were by no means certain that he can take his place in center field for the first test. Combs was at the stadium for treatment for his injured wrist, instead of practice. Not until Wednesday, Manager Huggins indicated, will the Yankees know if their regular center fielder and leadoff man is to start.

If Combs can not play, Ben Paschal will take care of center field and leadoff against left handed pitchers with Cedric Durst performing the same functions against righthanders.

The rest of the Yankee team as a whole is in better shape than during the final drive of the season.

At batting practice Bill Sherdel, Jess Haines and Clarence Mitchell all took a turn on the pitching mound. It was conceded that one of the first two would start the opening game.

Henry Johnson, Fred Heimach and Tom Zachary worked for the Yankees and Waite Hoyt, regarded as the most likely choice of Manager Huggins, took a long warming up exercise on the sidelines.

The two teams will practice at the stadium again tomorrow and taper off Wednesday with the diving out to follow before Thursday afternoon.

STRAIGHT HEAT EVENTS AT DANBURY FAIR

DANBURY, Oct. 1—(AP)—The Danbury fair opened today with several thousand persons in attendance. Two dirt track races were on the program and during the course of one of them, the 2:22 pace, Tommy Hayt, driven by Dagler, dropped dead at the three-quarter post. The summaries:

2:22 Pace, Purse $750

Infallible, ch g, (Lovell)	1	1	1
Minay, b f (Dill)	2	2	2
Mabel Cochato, b m (Kenyon)	3	3	3

Also started: Shaw Direct, Nancy Lee, Princess Forest, Tommy Hayt, Helen Direct.

Time 2:10; 2:09 2-4; 2:09 3-4.

2:30 Trot, Purse $750

Chita Worthy, m f (Dill)	1	1	1
Cameron, b g (Anderson)	5	2	2
Alvin Brooks, b g (Whitney)	2	4	4

Also started: Dorothy Volo, Bonnie MacGregor, Guy McKerron.

Time 2:15 1-2; 2:15 1-2; 2:15 1-2.

LURGIO AND HERMAN SIGNED FOR FRIDAY AT DANIELSON

In addition to the appearance of Jack Delaney in a three-round exhibition and the previously announced star bout between Frankie Curcio of Providence and Eddie Williams of Worcester, Matchmaker Frank Barber has signed up another pair for the opening show of the Armory A. C. in Danielson Friday night who may prove to be the sensation of the evening. Tiny Lurgio of Providence and Billy Herman of Worcester are the boys who are expected to give the fans an unusually fast and clever fight in the bantam division. Herman is a former Massachusetts amateur flyweight champ who recently turned pro and who has earned well deserved popularity in the Bay State. Lurgio's cleverness was demonstrated in a recent decisive victory over Harry Soo, a Chinese youngster who has in his bag about every trick known to the boxing game. He has been frequently put on in the headliners in Providence and has made a hit with the fistic followers in that city. Besides these two bouts, which are slated to go six rounds each, there will be three four-round encounters in which several eastern Connecticut boys will participate.

TUNNEY SAYS WEDDING MUST BE IN ROME OR NAPLES

NAPLES, Italy, Oct. 1—(AP)—Gene Tunney radioed his fiancee, Miss Mary Josephine Lauder, tonight that their marriage must take place in either Rome or Naples unless she wishes to have it delayed by further red tape.

Miss Lauder had sent him a message from the motorship Saturnia suggesting that he join her on board the ship and continue on to Trieste in an effort to avoid publicity. Tunney, who has been battling for several days aided by the American ambassador and consuls, to obtain the necessary permissions for an immediate marriage here or in Rome, appeared a bit staggered at the prospect of having to repeat the waiting upon civil and Catholic authorities in another province.

Radio discussion of their plans no longer satisfied the retired pugilist. He attempted tonight every means possible to obtain permission to board the Saturnia on her arrival, which is expected at midnight. It appeared that he would be unsuccessful and that at least a mile of water would separate the lovers until the ship docks tomorrow morning.

HEILMAN AND MANUSH HAVE UNIQUE RECORD

NEW YORK, Oct. 1—(AP)—Regardless of whether Heinie Manush finally noses out Goose Goslin of Washington for the championship in the official American league batting averages some weeks hence, the St. Louis clubber has added a fourth campaign to the Alphonse-Gaston act he and Harry Heilmann began back in 1925 when both Harry and Manush were with Detroit.

The odd years are Harry's, the even Heinie's. In 1925, Heilmann won the batting crown with .393 as Manush struggled along down at .303. Heinie won the title in 1926 with .377, and although Heilmann hit .367, he never seriously threatened.

Last year, odd of course, 'Andsome 'Arry regained the top with .398 while Manush had to be satisfied with .299. Heinie soared to a semi-official .378 in this even season, and either won the title or scared Goslin to death. Heilmann had a hard time hitting .324.

HARVARD SQUAD SETTLES DOWN TO SERIOUS WORK

CAMBRIDGE, Mass., Oct. 1—(AP)—Teams A and B of the Harvard varsity football squad, went through a 30-minute dummy scrimmage today, beginning the last week of practice before the season's opener with Springfield on Saturday.

The first string men concentrated on the essentials of the running attack, off-tackle plays, end sweeps, and long forwards, under the direction of Assistant Coach Duke Dunne, who was in charge in the absence at New York of Head Coach Horween. The varsity backs also were divided into groups and given a stiff session on defense against the forward pass, while the linemen were working on defeat against running plays.

There will be regulation scrimmages tomorrow, Wednesday and probably Thursday. Douglas, Crawford, W. Ticknor and Grant, whose names had been on the crippled list, were back in uniform today.

STEVENS PUTS SQUAD THROUGH STIFF DRILL

NEW HAVEN, Oct. 1—(AP)—Mal Stevens put Yale varsity football team through a 15 minute scrimmage today principally for the development of the forward and lateral passing attack. Garvey and Decker scored touchdowns against the scrub team after a succession of passes most of which were successful.

Hoben, Garvey and Decker were in the backfield today as they have been since the practice season opened, and Hoben and Garvey did the major part of the passing.

Spiel will probably start at left guard in Saturday's game against Maine. Pirpo Greene, regular guard has been out almost since the first practice. Elmer Kell, right guard has been out of the line for the past few days but will be back tomorrow.

Loud, back; Godman, end, and Stewart, guard, were elevated to the Blue squad today.

BOSTON COLLEGE TO SEND STRONG TEAM AGAINST NAVY

BOSTON, Oct. 1—(AP)—The Boston college football team will be at its full strength next Saturday against the Navy although three of the varsity players rested during practice today, because of slight injuries. They are Marr, Anderson and Morelli, of team A, who are all expected to be ready for action again by Wednesday.

Creedon and Weston, the backs who were outstanding in last Saturday's opener with Catholic university, showed no ill effects in the signal drill today. Team A lined up with Myrley at halfback for Marr, Wilcewski at right guard for Morelli and Kilroy at center for Anderson. No permanent change in the lineup which started Saturday is expected before the Navy game.

MISS LAUDER HAS ARRIVED AT NAPLES

NAPLES Italy, Oct. 2—(Tuesday)—(AP)—The motorship Saturnia, bearing Miss Mary Josephine Lauder to Italy for her marriage to Gene Tunney, former world heavyweight champion, arrived here at 1 a. m.

Although the vessel proceeded to its dock, the passengers were held aboard until the medical examination and other formalities are completed. They will be allowed to leave the ship in a few hours.

Tunney, having exhausted all possible means of obtaining permission to board the ship at once, was not at the dock.

ROUTIS, FIRST FRENCH TITLEHOLDER SINCE CARPENTIE

NEW YORK, Oct. 1—(AP)—Andre Routis will return to France bearing the first world pugilistic title held in the land of the Fleur De Lys since Gorgeous Georges Carpentier went back eight years ago with the 175-pound crown after flattening old Bat Levinsky in four rounds. The new featherweight king will sail immediately for France after keeping his non-championship engagement against Honeyboy Finnegan at the opening of the new Madison Square Garden in Boston.

The date for the Finnegan fight has been advanced from November 16 to November 15 to permit Tex Rickard to attend both that bout and the Thompson-Dundee meeting in New York on the sixteenth, according to Joe Jacobs, Routis' manager. The new champion, and other Jacobs fighters, will remain two months in France, but Routis will defend his title only after returning to the United States.

EASTERN COACHES START PATCHING UP WEAK SPOTS

NEW YORK, Oct. 1—(AP)—Coaches of the east's leading college elevens spent most of their time today pointing out that mistakes that cost little in opening games will be extremely expensive later.

Up at West Point, "Biff" Jones, leader of the Army's football destinies, had his squad busily engaged in breaking up lateral and forward passes. Boston university was extremely successful with this method of offensive last Saturday and the Cadets' next foe, Southern Methodist university, specializes in the same thing.

The Navy was given a stiff workout for the Boston college game this Saturday as a penalty for the midshipmen's defeat at the hands of Davis-Elkins.

Although three regulars were injured slightly in the game with Catholic university, the Boston aggregation will be at full strength for the Navy game.

Princeton, preparing for the opening of her season against Vermont, returned to the old system of having the quarterback call the signals. The new rule, requiring the players coming out of the huddle to halt at the line of scrimmage for a full second before the ball is snapped, was responsible for the change, Bill Roper said.

Yale's varsity, with the aid of a fine passing attack, scored twice on the scrubs. Hoben and Garvey probably will do most of the Eli's aerial work against Maine on Saturday.

Harvard's array took a long drill on football fundamentals in preparation for the opening games against Springfield.

Even such a confirmed pessimist as Gil Dobie felt a bit encouraged when Tom Davies, Cornell's only dependable punter, got back in the lineup. Davies was out of the game against Clarkson but will do the punting against Niagara.

Lou Young spent his time trying to pick two ends for his Pennsylvania eleven which faces Franklin and Marshall on Saturday.

Olexy is a certainty at one wing but there are three evenly matched candidates for the other.

Jock Sutherland told his Panthers just how bad they looked against Thiel in the opening game. The squad, said Jock, must do better against forward passes, furnish better interference and quit fumbling if Bethany is to be beaten decisively.

Penn State got a vacation from scrimmage but there was a long signal drill and dummy scrimmage in preparation for Gettysburg. Collins moved into the first-string backfield replacing Wolff.

MOTHER LEAVES SICK BED TO GO TO INJURED SON

PHILADELPHIA, Oct. 1—(AP)—Disregarding her own health, the mother of Leo Goodreau, 19-year-old quarterback of Villanova college, left a sick bed in Haverhill, Mass., and arrived today at the bedside of her son who is in a Bryn Mawr hospital with a broken neck.

Goodreau was injured so severely in football practice Friday that physicians have abandoned hope that he will recover. His death, they said, may occur at any moment. Two brothers of the injured youth came here from Haverhill Saturday, but Mrs. Goodreau, herself seriously ill, was unable at that time to travel. She arrived today after receiving a telegram that her son was near death.

Goodreau is a sophomore at Villanova, and, according to Coach Harry Stuhldreher, was rapidly developing into a star quarterback. He was carrying the ball in practice against the freshmen when he was injured. Goodreau has not been told that his neck is broken and although suffering much pain, believes his injury will keep him out of the game only a few days.

WALTER DEAR WINS THE LEXINGTON STAKE

LEXINGTON, Ky., Oct. 1—(AP)—Some of the best racing of the Grand Circuit meeting in progress here was seen today in a splendid card featured by the $8,000 Lexington Stake won by Walter Dear The victory makes him the leading money winner of his age for the year. He is the property of the Good Time stable of Goshen, N. Y., and was driven by the regular trainer, Walter Cox.

The Kentucky resulted in the victory of Nellie Signal, owned by E. M. Stout, of Pontiac, Mich. It is the oldest three year old stake trotted each season.

Mr. Stout had a second winner of the day in the 3 year old mare Rose Morgan which won the 2:12 trot in straight heats. The horse entered the 2:05 list in the second heat.

Nat Ray led the drivers for the day, winning the first race with Freddie Capp, in addition to his victory in the Kentucky. One of the hardest fought races of the meeting was in the 2:17 pace in which the three year old Dean Wilson fought out a stiff battle to win in a field of fast pacers. Another three year old, Direct Braden, was second.

MYLES LANE TO PLAY WITH PRO HOCKEY TEAM

NEW YORK, Oct. 1—(AP)—Professional hockey today claimed Myles Lane, all-round Dartmouth athlete and one of the few college puck chasers considered proficient enough to play league hockey.

Lane signed a contract to play defense this season for the New York Rangers, world's professional champions. At Dartmouth, where Lane is now an assistant football coach, the Melrose, Mass., star last season captained the hockey team, led the eastern football high scorers with a total of 125 points, and batted an even .400 on the baseball team.

Lane is the first college player to enter the national hockey league ranks where Canadians or Canadian-bred skaters provide most of the material. He intends to play professional baseball next spring.

ARMY HAS ONLY LIGHT SIGNAL DRILL

WEST POINT, N. Y., Oct. 1—(AP)—Football practice here today in preparation for Southern Methodists' invasion this week was limited to signal and light group work, in which Coach "Biff" Jones devoted much time to discussion of Saturday's mistakes against Boston university.

No serious injuries were suffered by the army squad from the Boston game. Group work today was with special attention to ends and secondary defense, breaking up forward and lateral passes. In the Boston game every lateral pass used against the army was successful and resulted in gains. Army coaches are worried for the reason that Southern Methodist university is reputed to specialize on an aerial game.

AL ESPINOSA LEADS FIELD WITH 142 IN NATIONAL PRO QUALIFYING ROUND

BALTIMORE, Md., Oct. 1—(AP)—Al Espinosa, bubbling over with confidence and hitting his shots as true as a bell, won the qualifying medal in the eleventh national championship of the Professional Golf association which got underway today.

The smiling young pro from Glencove, Ills., turned in a dazzling 142 over the difficult five farms course of the Baltimore Country club to lead his nearest rival, Tommy Armour, by four strokes in the 36 hole qualifying round.

Gene Sarazen in third place, with a 149 finished ahead of his particular rival, Walter Hagen, who won the medal and the championship last year, but could get no better than a card of 150 today.

George Christ, of Rochester, N. Y., and Horton Smith, of Joplin, Mo., tallied the same as the Haig.

Low scores were fed and 160 was good enough to qualify. Before the day was over most of the players and spectators were ready to concede a moral victory to the picturesque and surpassingly difficult course, a comparatively new layout entertaining its first national championship event.

Espinosa meets Johnny Golden while Hagen is pitted against Willie Ogg in the draw for match play which gets under way at 9 o'clock tomorrow morning with 36 holes. Sarazen plays Bill Mehlhorn and Armour encounters Jim Barnes.

Willie Ogg of Worcester, Mass., will meet Walter Hagen, Rye, N. Y.

Playing the wrong ball cost James Thomson, young Knoxvill, Tenn., professional, a qualifying place.

Thomson scored 151 but was disqualified on the 14th hole of the second round. Thomson went into the rough with his tee shot. He looked at it for only about two minutes instead of the requisite five and then drove again from the tee. Walking down the fairway he found the first ball and played it. Professional Golf association executives ruled that he should have continued with the second ball.

The cards included:

George Easton, Providence, R. I., 86-85—171.

Louis Chiapetta, Hartford, Conn., 82-85—167.

Willie Ogg, Worcester, Mass., 76-79—155.

Charles McAndrew, Lakeport, N. H., 80-81—161.

TWO BOWLING LEAGUES OPEN AT AETNA ALLEYS THIS WEEK

Two bowling leagues, the Fraternal and the Industrial, will open at the Aetna alleys this week, the Fraternal opening tonight while the Industrial gets under way on Thursday evening. Six teams have signed for the Fraternal league and are, Knights of Columbus, Knights of Pythias, Elks, Grotto, Junior Order of American Mechanics and Odd Fellows. Last year the Kaceys won in the league with the Elks in the runners-up position.

This year there has been such a keen interest in the Industrial league that it has been divided into two divisions, the National and the American, the winner of each division to roll a series at the end of the season for the title. The National division opens the season on Thursday, while the American division will compete on Friday. Both leagues are to run for 15 weeks. Besides the prize for the first place there will be team and individual prizes for high singles, high threes and high average. The winning team of the league will be awarded a cup in addition to the individual prizes. The teams in the American loop are: J. B. Martin Co., Connecticut Co., Thermos Bottle Co., U. S. Finishing Co., Corticelli Silk Co., and the Werman Shoe Co. Those in the National division are: Yantic Woolen Mill, Winchester Woolen Mill, Norwich Woolen Mill, Gas and Electric Co., International Silver Co., and the Weave Room of the Norwich Woolen Co.

BROWN SQUAD HAS ONLY LIGHT WORKOUT

PROVIDENCE, Oct. 1—(AP)—The Brown varsity football squad took things comparatively easy today as it began the work of tapering off for the opening contest with Worcester Poly Saturday afternoon. The players were sent to the showers after a dummy scrimmage sandwiched between two signal drills.

A short scrimmage on special plays today and one conducted in regular game fashion tomorrow, probably will be all the hard work that will be done during the final week of the month of practice before the first game of the season, Head Coach Tuss McLaughry said.

T. G. Anderson, of New Haven, promising sophomore lineman who has been alternating between the A and B teams, received a severe laceration on the forehead when he collided head-on with E. P. Hapgood during the first signal drill. Both were playing on the B team while Hapgood mistook a signal and started out of the line in the wrong direction.

Several stitches were required to close the wound above Anderson's right eye and it will be at least a week before he can don a uniform.

PRINCETON FORSAKES THE USE OF HUDDLE SYSTEM

PRINCETON, N. J., Oct. 1—(AP)—Princeton, the first eastern college to adopt the huddle system of calling football signals four years ago, returned to the old system in today's practice. Coach Bill Roper announced that the change would be permanent.

The Princeton team went through a long dummy scrimmage today, polishing off the attack for the first game of the season against Vermont on Saturday. The team lined up with Morrison and Fowler, ends; Moore and Levine, tackles; Joe Caldwell and Barfield, guards; Howe, center; Norman, quarterback; Wittmer, Miles and Jones, backs.

DARTMOUTH HAS EASY PRACTICE SESSION

HANOVER, N. H., Oct. 1—(AP)—The Big Green football squad took things easy today after their partly satisfactory showing against Norwich university Saturday. Coach Hawley gave the Dartmouth gridsters a talking to to start practice today and then worked the ends and backs in light scrimmage. He praised the work of Dromberg, a substitute guard, and Ryan, a substitute end.

"Chuck" Robinson, backfield candidate, returned to the squad from an injury early in the season, and Poehler, substitute center last year, who has been resting in an effort to pick up weight, came back. The only casualty reported from Saturday's game was to Strong, tackle, who received a slight injury.

Soccer Slate

BOSTON, Oct. 1—(AP)—The schedule for the teams in the American Soccer league for this week end was announced today as follows:

Saturday—New York Nationals vs. Fall River at Polo Grounds; Boston vs. Coats at Boston; New Bedford vs. Providence at New Bedford.

Sunday—Brooklyn vs. Fall River at Brooklyn; Providence vs. Coats at Providence; New York Nationals vs. New Bedford at Polo Grounds, New York.

BRADLEY GETS VERDICT OVER GENE BIANCO

FALL RIVER, Mass., Oct. 1—(AP)—Dark Cloud Bradley, Holyoke, New England flyweight champion, won a decision in eight rounds here tonight from Gene Bianco, of Boston, former national amateur champion and a member of the Olympic team this year.

In three six-round preliminaries, Hy Diamond, of Boston, won a decision over Bristol Brown, of Bristol, R. I., Eddie Curley, of Boston, won from Red Larribee, of Fall River, and George Carney, of Boston, won from Ernie Monahan, of Providence. Freddie Bender, of Fall River, won on a foul from Jimmie D'Angelis in the first round of another six-round bout.

BRITTON WINS EASY VERDICT OVER PACHECO

BOSTON, Oct. 1—(AP)—Jack Britton, former welterweight champion, continued his winning streak in his comeback campaign when he defeated Pete Pacheco, Ute Indian, in a ten-round bout here tonight. Britton won an easy decision, completely outclassing the Indian.

In the other two feature ten-round bouts, Tiger Payne, New York, heavyweight, won a decision over Joe Monte, of Brockton, and Larry Brignolia, Boston, welterweight, won a technical knockout over Young Granberg, of Worcester, in the second.

Gagnon Beats LaRocco

HOLYOKE, Mass., Oct. 1—(AP)—Jack Gagnon, 190, of New Bedford, won a ten-round decision over George La Rocco, 187 1-2, of New York, in the feature bout of an all-heavyweight boxing show here tonight. Gagnon carried six rounds with one even. Al Schooner, of Hartford, Conn., won on a technical knockout in the first round over Joe Cabana, of Cape Cod.

Loughran Wins Verdict

PHILADELPHIA, Oct. 1—(AP)—Tommy Loughran, of Philadelphia, world's light-heavyweight champion, won the decision over Jack Gross, heavyweight of Salem, N. J., in a slashing ten-round boxing bout at the National league ball park tonight. Loughran's title was not at stake. He entered the ring weighing 185 pounds. Gross scaled 202 pounds.

Friedman Beats Youkonis

PHILADELPHIA, Oct. 1—(AP)—Al Friedman, of Boston, 179, won a rough and tumble encounter tonight from Tony Youkonis, Allentown, 176, knocking his opponent out in the seventh round of a ten-rounder. A right to the jaw flattened Youkonis after he had taken a severe beating for six rounds.

World's Series Scorers

NEW YORK, Oct. 1—(AP)—Official scorers selected by the Baseball Writers' association for the world's series and announced today through Commissioner Landis are Burton Whitman of the Boston Herald, Sid Keener of the St. Louis Times and Richards Vidmer of the New York Times.

EAGLES' OPEN MEETING HEARS ELOQUENT SPEAKER

Edgar Bigelow, widely known Eagles' orator from the state of Washington, addressed a largely attended open meeting held Monday evening by Norwich lodge, No. 867, F. O. E. at the Eagles home. Mr. Bigelow spoke on the accomplishments of the order and of its advocacy of the old age and widow's pensions. James Dwyer, worthy president of the local lodge, presided at the meeting and introduced Mr. Bigelow.

In opening his address Mr. Bigelow said that the Fraternal Order of Eagles has 600,000 members. Its real estate exceeds $22,000,000. Its invested funds have passed the $10,000,000 mark. Cash on hand, lodge furnishings and club fixtures are worth $10,000,000 more. During the year ending June 1, 1927, 90,000 men joined the F. O. E. More than half a million have come into our ranks since 1920. In finances and in membership ours is today the fastest growing fraternity in the U. S. A.

He went on to speak of the American principles which the organization follows, liberty, truth, justice and equality, and he spoke of the social side which is fostered by the hundreds of Eagles' club houses, and the $1,250,000 temple erected by the Eagles of Milwaukee. He spoke also of the free medical care which is furnished to Eagles and the members of their families, as well as the sick and death benefits which are paid. Since 1898 the fraternity has paid over $30,000,000 in sick benefits and more than $10,000,000 for medical services.

In conclusion, he spoke in part as follows:

Well, among other things, there are two matters of record that every Eagle is proud of: First, our campaign for mothers' pensions and pensions for the dependent aged, and, second, the many activities of the F. O. E. in the war.

Certainly there is no movement that should make such a stirring appeal to the average man as that which would serve to do away with the worries and fears of the penniless and dependent old men and old women. To better this condition is no small problem. Every primary nation on earth today is concerned with its solution. Here in America, the Eagles for six years have been urging a plan whose principles have been accepted in the laws of six states and several Canadian provinces.

Today, as leaders in such legislation, are the states of Wisconsin, Nevada, Montana, Kentucky, Colorado and Maryland, the territory of Alaska and several provinces in the Dominion of Canada. Governors, in signing O. A. P. bills, have unstintedly given credit to the Fraternal Order of Eagles. The pens used in signing the statutes are among the treasured possessions of our order. Our efforts will not abate until every state in the union has on its statute books such a benign law.

Mothers' Pensions

Of a kind with our efforts in support of old age pensions, are our services in behalf of mothers' pensions. It was an Eagle who drew up the mothers' pension law that was first enacted—Judge Edward Everett Porterfield, a member of Kansas City aerie. The state is Missouri. Of all the legislation ever adopted by an American commonwealth, this law comes closest to touching the heartstrings of our people. It keeps at the knee of the mother the child orphaned of its father. For it is the mother who knows best, and most unselfishly loves, her own child. Mothers' pensions enable the country's mothers, under trying circumstances, to carry on. Even if the cost were great, it would be waved aside as a small matter, when compared with what it buys in happiness, in the proper training of children, in the fruits of fine manhood and womanhood cultivated for the state.

World War Record

The second fine patriotic achievement of the F. O. E. is the war record of the order. In 1917-18, out of a membership of only 325,000 Eagles on our roster at that time, 47,000 were in service. The outstanding act of our national convention in 1918 was to create a fund known as the patriotic fund. This was to insure a payment of $1,000 to the dependent mother, wife and children of every member of the order who should answer the call of death while in service. Out of this fund there have been paid to date some thirteen hundred checks, totaling $1,300,00.. This money cannot replace life. But it could, and did, temper the ill winds of poverty that blew over many a family. These gratuities are still being paid. And we shall continue to pay them, so long as any Eagle, in good standing when he entered service, loses his life from wounds or illness received in the line of duty, the patriotic fund and the F. O. E. will "carry on."

The address was one of the most interesting and instructive talks ever delivered at the Eagles home. The officers of the lodge announced late Monday evening that an effort will be made to bring Mr. Bigelow back to Norwich for another address on Thanksgiving Eve when the Eagles will have their annual Thanksgiving turkey supper.

Clarence A. Barnes, unsuccessful candidate for republican nomination for attorney-general of Massachusetts who engaged in a controversy with Gov. Smith, democratic presidential nominee over the Albany baseball pool, again addressed a letter to Gov. Smith accusing him of "wanton failure to enforce the laws of New York state".

Burgess Bedtime Story

Jerry Muskrat Is Worried
By Thornton W. Burgess

Worry never helps you win;
It will, however, make you thin.
—Old Mother Nature.

Jerry Muskrat's new house was about half completed when the great rain fell. It began raining early in the morning. Jerry didn't mind it. He likes rain. It didn't interfere with his work at all. He could work just as well in the rain as if jolly, round, bright Mr. Sun was shining. It rained and it rained and it rained. It rained all that day. The water in the Laughing Brook began to rise and, of course, it rose in the Smiling Pool. At first Jerry didn't mind this. Of course, there is always more water in the Laughing Brook when it rains. Jerry didn't pay any attention to it.

Jerry worked hard that day and he was tired. He went to bed in his new house; and, because he was tired, he soon went to sleeep. He was awakened by water. Yes, sir, he found that he was sleeping in water. There was water all over the floor of his new house. Instantly Jerry was very wide awake. He dived down through the little tunnel that led out from his house, and the minute he was outside he knew that something was wrong. There was a strong current in the Smiling Pool. There should have been hardly any current at all. When Jerry poked his head above water he found that it was still raining, and raining hard. The Laughing Brook was no longer laughing. The noise it made was a roar rather than a laugh. Jerry climbed up on top of his house. Only half of his roof was above water now. Only in the spring had he ever seen the Smiling Pool as big as it now was.

"This is bad" said Jerry. "I hope the water will not rise any more. I guess it won't do any harm to my new house, but if it should get much higher I wouldn't like it."

But Jerry wasn't very much worried. This wasn't the time of year for floods. If it should stop raining the water would soon go down, Jerry knew this. So he sat on top of his house and watched. Little by little, little by little, slowly but steadily, the water crept farther up the roof. By the time day light came and Jerry could see around, only the top of his roof, like a little island, was above water. Now Jerry did begin to worry in earnest.

"I can't stay here much longer," said Jerry. "If the water keeps on coming up it will soon be over this house and I don't know what will happen. It looks bad. It looks very bad."

It did look bad. Both the Smiling Pool and the Laughing Brook were over their banks. The Green Meadows were being flooded, just as so often happens early in the spring. And still it rained! Now that the water was flowing over the Green Meadows it didn't rise quite so fast. But it was still rising just the same. Jerry clung to the top of his house. There was now only a few inches around him that the water had not covered. Jerry began to wonder what he should do. Little by little, little by little, the water crept up. His feet were wet now. He was sitting in water. His splendid new house was entirely covered by water. There was no use in sitting there any longer. Jerry pushed off and began to swim. He headed toward the nearest land he could see.

"Oh, dear!" thought Jerry. "I hope my new house won't be swept away. Yes, sir, I hope my new house won't be swept away. This is dreadful!"

(Copyright, 1928, by T. W. Burgess.)

The next story: "Mrs. Muskrat Joins Jerry."

POETRY

The Good Inn

What care if the day
Be turned to gray,
What care if the night come soon?
We may choose the place
Who bow for grace
At the Inn of the Silver Moon.

Ah, hurrying Sire,
Drive deep your spurs,
For it's far to the steepled town—
When in wallet's weight
Shall fix your state
And buy for ye smile or frown
Through our files of green
Do the stars between
Laugh down from the skies of June,
And there's naught to pay
For a couch of hay
At the Inn of the Silver Moon.

You laboring lout,
Pull out, pull out,
With a hand to the creaking tire,
For it's many a mile
By path and stile
To the old wife crouched by the fire
But the door is wide
In the hedgerow side,
And ye ask not bowl nor spoon
Whose draught of must
Makes soft the crust
At the Inn of the Silver Moon.

Then here's to the Inn
Of the empty bin,
To the Host of the trackless dunes!
And here's to the friend
Of the journey's end
At the Inn of the Silver Moon.

—Herman Knickerbocker Viele, in "The Inn of the Silver Moon."

"Great Nature Is an Army Gay"

Great nature is an army gay,
Resistless marching on its way;
I hear the bugles clear and sweet,
I hear the tread of million feet.
Across the plain I see it pour;
It tramples down the waving grass;
Within the echoing mountain-pass
I hear a thousand cannon roar.
It swarms within my garden gate;
My deepest well it drinketh dry.
It coin not real; it doth not wait;
By night and day it sweepeth by;
Ceaseless it marcheth by my door;
It heeds me not, though I implore,
I know not whence it comes, nor where
It goes. For me it doth not care—
Whether I starve, or eat, or sleep,
Or live, or die, or sing, or weep.
And now the banners all are bright,
Now torn and blackened by the fight.
Sometimes its laughter shakes the sky,
Sometimes the groans of those who die.
Still through the night and through the livelong day
The infinite army marches on its remorseless way.

—Richard Watson Gilder.

HUMOR OF THE DAY

"I don't see why you call this a rare volume."

"It came back after I had lent it."—Exchange.

"Can you swim?"

"Sure—like apoplexy."

"Howzat?"

"Three strokes and it's all over."—The Pointer.

Editor—I'm afraid these jokes leave me cold.

Would-Be-Contributor — Then why aren't they the very thing for your summer number?—Boston Transcript.

She—Do you love me?

He—Well, I flipped a dime to see whether to visit you or go to the boxing match, and I had to flip ten times before I got you.—Montreal Star.

Bradford is to experiment with rubber paving blocks on a selected road. Motorists should remember that it is against the rules to play a pedestrian on the second bounce.—Humorist.

Mistress—You must exercise a little will power with him, nurse.

Nurse—I do try to, mum, but you don't know his wont power.—London Mail.

Mrs. Spratt (during quarrel)—I must say you aren't much of a husband.

Mr. Spratt (wearily)—Well, my dear, I can truthfully say you are a lot o' wife.—Sydney Bulletin.

Mrs. Digg (on a picnic)—John, where's the lunch basket?

Husband—Oh, it's in the car, I forgot to take it.

Mrs. Digg—Better go and bring it then. You know we are warned against eating food left in the can.—Boston Transcript.

KALEIDOSCOPE

Floods and great storms are the most numerous world calamities.

It is estimated that the world contains 24,000,000,000 square miles of land capable of producing crops.

Some of the mineral springs in Italy that are famous today as health resorts were just as famous in the days of ancient Rome.

The cliff dwellings built many centuries ago by American natives of the southwest were the forerunners of the apartment house system.

The wettest corner in the United States possessions is the top of Mt. Waialeale in Hawaii, where the rainfall averages about 450 inches a year.

A great suit of armor in the Metropolitan Museum was tailored for a man 6 feet 4 inches tall, with a chest measurement of 48 inches.

In 1905 Sweden had 230 full-rigged ships, frigates and barks and 49 brigs; at present she has only six large ocean-going sailing ships.

Reports of cannibal mosquitoes, said to feed on the mosquitoes that bite men, are pronounced by government experts as not yet sufficiently investigated.

The vibrations and jolts felt by passengers in automobiles are to be scientifically investigated to obtain data on human sensitiveness to such shocks.

Experiments with cobras indicate that when "snake charmers" play to them the snakes do not hear the sounds, but they may be affected by the vibration.

A great statue of Buddha in Japan has been dedicated to the spirits of 1,000,000 people, mostly suicides, who died leaving no relatives to perform the usual religious rites.

A caterpillar automobile which climbed through the snow from Chamonix up to St. Bernard last January was the first automobile to visit this Swiss hospice in midwinter.

In the course of growing up a silkworm increases 30 times in length and 10,000 times in weight, which is as if a baby grew up to be a man 60 feet tall and weighing 30,000 pounds.

Sixty-four years old and blind since birth, Mrs. Clara Raney has just completed her 36th year as telegraph operator at the town of Melrose, near Delphos, O. Seated in the tiny cottage in which she lives, Mrs. Raney pulls plugs and operates drops on her switchboard and tells how easy these things are for her without her sight. Ability to distinguish a difference in the sound of bells makes her job simple, she said.

WESTERLY

TOWN COUNCIL COMMITTEE INSPECTS DETENTION ROOM

(Special to The Bulletin)

WESTERLY, R. I., Oct. 1—The Westerly town council, Horace E. Burdick, president; George E. Broughton, James Naccarata and Isaac G. Smith, recessed from the regular October session in chambers to visit police headquarters. Here they were shown by Chief Thomas E. Brown the rather unsanitary and dismal detention room for women and juvenile prisoners. They were also shown the good points of a gas gun which Chief Brown had witnessed in successful operation at the recent Bridgeport convention.

M. Walter Flynn, Jr., appeared before the council relative to a change in the zoning section off Narragansett avenue, where Thomas Morrison, a Westerly contractor, has requested a change in designation. By vote of the council, the Westerly zoning board has been invited to meet with them jointly the middle of this month to consider changes in this section, as well as along Westerly-Bradford highway.

To canvass the Westerly voting list to be used in the next election the council set the date for 5 p. m., Wednesday, Oct. 10. A letter received from Chairman T. V. B. Clancy of Westerly democratic party, recommending election officer appointees, will also be taken up at this meeting.

President Burdick brought up the matter of the South County Public Service Co., ordering all street lights off buildings, when he asked for council action to have the street light over the door at the Watch Hill fire station off Bay street continued as heretofore. The matter is to be adjusted by the council light committee and the lighting company. The council were also in favor of continuing all-winter lights in some places at Pleasant View Beach where Fire Chief Charles M. Lamb is to live all winter to care for cottages and be at hand for fires. The additional Watch Hill summer electric lights are to be turned off for the winter, Oct. 10.

When the reading of council records brought out that $840.34 had been paid R. B. Wray as investigator of the Westerly Automatic Telephone Co. in its charges for service to Westerly beaches, an investigation begun when Clifford W. Campbell was president of the town council, and continued through the two previous councils, explanations were asked for by Councilman George E. Broughton and President Burdick. The original bill amounted to $1,200, but there was a compromise made after certain charges in the bill had been considered excessive. A telegram was received stating that the counsel would accept $840.34 and if the bill was not paid a lawsuit was feared.

Warren T. Sheffield, 43, of 30 Cross street, applied for appointment as patrolman on the regular police force. Referred to police committee.

Chief of Police Thomas E. Brown reported 25 arrests for September, as follows: Violent assault, 1; assault, 1; evading railroad fare, 2; track walking, 2; exceeding speed limit, 6; no license, 3; larceny, 3; fugitive from justice, 1; abandonment, 1; defective brakes, 2; dumping rubbish, 2; intoxication, 9; reckless driving, 1; liquor raids, 1.

No cases of contagious diseases were reported by Dr. Samuel C. Webster, health officer. A victualling license was granted Gennaro Grispino, 24 Main street. A license was granted Frank Capalbo for a pool room on Main street, Bradford. A milk license was granted Oscar Niemi.

Parking lights will not be required in the future on Main street from Commerce street to Broad street; on Broad street from the river bridge to Elm street; on Granite street from Broad to Grove avenue; on High street between Broad street and Grove avenue; on Grove avenue from High to Granite street, and on Union street from Main to Broad streets. Councilman Broughton stated that more lights should be placed on High street and Grove avenue and this matter is to be taken up by the lighting committee.

Thomas Wills, building inspector, reported 45 building applications granted and 28 inspections made during the past month. Councilman Joseph Fraser stated that he believes something should be done to Granite street to relieve the rough condition of the road.

The council voted to establish a building line as previously recommended on the south side of Broad street from Main to Elm street, cutting through the Rhode Island hotel, Welch block, town of Westerly, and Christ Episcopal church lands.

In the Washington county superior court in Westerly, Monday morning, witnesses continued were heard but pleas will not be completed until today (Tuesday), in the three cases of Andrew T. Whaley, William O. Whaley and John L. Rose, Peace Dale residents, against S. Hinman Bird of New York.

The following second lot of jurymen summoned for two weeks' service appeared to be examined and were excused in both the morning and in the afternoon sessions until this (Tuesday) morning at 10:45. The new jurymen are: South Kingstown—Andre Boisvert, machinist; Ernest DiBiasio, weaver; Clarence H. Graves, gardener; George H. Perry, floor surfacer; Walter E. Shannon, insurance agent; Isaac E. Steadman, carpenter; Percy H. Tucker, poultryman; George A. Whaley, carpenter. North Kingstown—John F. Burdick, manager adv.; Everett P. Munster, testman; John W. Sprague, deputy comm.; Elmer E. Straight, farmer; John Swift, drill machine oper.; Ray C. Swift, draftsman; Eugene B. Lester, asst. manager. Westerly — Walton F. Clark, draftsman; James A. Koulbanis, confectioner, Frederic R. Lamb, fish dealer; Thomas Mellow, laborer; Leo C. Nye, painter; Henry R. Segar, retired, George Smith, granite cutter; Lewis Solomon, proprietor; John E. Stenhouse, stonecutter. Hopkinton—Martin L. Kimball, laborer; John F. Kugler, dyer; Frank D. Newton, carpenter; Irving C. Thayer, woolen spinner. Richmond—Clary W. Palmer, farmer; J. Herbert Robinson, clerk. Exeter—Arthur C. Baton, farmer; Douglas E. Brown, carpenter. Charlestown—Ernest Beresford, clerk; Patrick H. Kelly, garage owner. Narragansett—Henry Degan, Jr., carpenter; Zeak G. McKinney, carpenter.

Funeral services for Mrs. Virginia L. Voss were held Saturday afternoon at 2 o'clock at 46 Granite street, conducted by Rev. Byron U. Hatfield, pastor of the First Baptist church. Burial was in River Bend cemetery.

Miss Edith Whitford of Wequetequock and Kenneth Smith of Pawcatuck were married Saturday afternoon at Pawcatuck Congregational church, by Rev. Luther G. Coburn, the pastor.

George McKinley of Pawcatuck, chauffeur the past summer for New York summer visitors at Watch Hill, writes Westerly friends from Washington, D. C., that he is "headed west" on a motor trip which will take him to the Pacific coast.

Mr. and Mrs. George Clark, Mr. and Mrs. F. Earle Babcock, Mr. and Mrs. Edwin K. Parker and Mr. and Mrs. John T. Johnson, all of Pawcatuck; Mr. and Mrs. L. Ward Alger and daughter, Betty, and Misses Mary L. and Ruth C. Burdick were visitors Sunday at Barber's Pond, South Kingstown, R. I., guests of Mr. and Mrs. George E. B. James and family.

Over 40 members of Westerly Square and Compass club have signed up to play in the club bridge tournament, which will begin in the club rooms on High street this (Tuesday) evening.

Mrs. A. T. West, who has occupied her Watch Hill summer cottage, Stonleigh, Wapan road, has left Westerly to return to her home in St. Louis, Mo.

Charles C. Crandall and George Corey were in Providence Monday, removing the household goods of C. H. Gavitt's mother from the beach to her city home.

Mgr. James M. Pendleton, Asst. Mgr. Lewis Stanton and a party from the Westerly branch of the Industrial Trust Co., were in Providence Monday evening to attend the formalities of the occupancy of the new Providence building of the Industrial Trust Co.

Dickerson McIlvain, Watch Hill summer visitor, has left Westerly to enter Westminster school, Simsbury, Conn.

Miss Marie Kloppel has left Westerly to return to New York.

RELIEF CONTRIBUTIONS ARE NOW ABOVE $1,500

It was announced Monday by Lewis Stanton, treasurer of the fund being raised by the Westerly Red Cross chapter for relief work in the hurricane-stricken areas of Porto Rico and Florida, that the total was over the $1,500 mark.

From the Red Cross headquarters in the Washington Trust building, under direction of the executive secretary, Miss Crowley, a box of clothing was forwarded Monday.

MYSTIC

MRS. J. E. EDWARDS KILLED—AUTO STARTS DOWN GRADE

(Special to The Bulletin)

MYSTIC, Oct. 1—A tragic accident occurred this afternoon at 4:20, when Mrs. Annie M. Edwards, wife of John E. Edwards of 4 Water street, was killed by an automobile owned by Conrad Kretzer. Mrs. Edwards had been to the town hall on New London road, Groton side and had voted. She came out of the hall and was walking past the car of Mr. Kretzer which was parked on the grounds on the down grade, when suddenly the car started down the grade, running over Mrs. Edwards and stopped across the street in the gutter.

Men standing outside the hall rushed to Mrs. Edwards' aid but found that she was breathing her last. Health Officer Dr. L. M. Allen arrived soon after and found that she was dead. He gave permission for the removal of the body to her home.

She is survived by her husband and eight children, Mrs. Clifford Duxbury and Walter Edwards of Providence, Mrs. Clifford Colsen, Robert, Albert, Ellison, William and Eva Edwards, all of Mystic.

MINISTER AND BRIDE HOLD WEDDING RECEPTION

A reception was given by Rev. and Mrs. Nicholas Shepler at Chasanbra Lodge, Fort Hill, Saturday afternoon at 5 o'clock. The guests were near relatives and were Rev. and Mrs. Louis J. Shepler, their sons, Gordon and Paul, and daughter, Mary, of Mystic; Mrs. Frank Ingram, Mrs. George Ingram Mr. and Mrs. Edward Tinker, Mr. and Mrs. Charles Tinker and daughter, Loretta, of Old Mystic; Mr. and Mrs. Verne Dewey of Groton, Mrs. Everett Ingram and son, Westerly, and Mrs. Anson Kenyon, Stonington. Immediately after the reception, Rev. and Mrs. Shepler left on a wedding trip. On their return they will reside at their home in Greenport, L. I. Mrs. Shepler was Miss Flora Ingram of Old Mystic and was a teacher in the West Mystic school and in Stonington grammar school.

Miss Elsie Whipple has returned to her home at Eastern Point, after spending several weeks with her sister, Mrs. George Ashcroft, of Mystic.

Mr. and Mrs. George Drike have returned to Jersey City, after a week's stay with Mr. and Mrs. William Mitchell.

Mystic encampment, No. 17, I. O. O. F., met Friday evening in Odd Fellows' hall. George E. Travis of Danbury, grand patriarch of the Grand encampment, I. O. O. F., of Connecticut, who was making an official visitation, gave a very interesting talk on activities of the order throughout the state. At the close of the meeting, the entertainment committee, Jesse B. Stinson, John Koulbanis and W. L. McCausland, served a roast beef supper.

Ellison Beckwith of New Haven spent the week-end with his parents, Mr. and Mrs. Clarence Beckwith.

At the Baptist church, Old Mystic, it was voted to give $5 to Red Cross fund for Porto Rico sufferers and the same amount to the R. C. fund for Florida sufferers. The B. Y. P. U. meeting was led by George E. Robinson.

Plus Ultra class is to meet this (Tuesday) evening with Mr. and Mrs. Charles E. Stapelyn, Burnett's Corners.

The Ladies' Aid society is to meet Wednesday afternoon with Mrs. W. D. Peckwith.

Oliver Burrows of New London spent Sunday with his brother, A. W. Burrows, and family.

Mr. and Mrs. Harry Long have returned to their home in Canada, after visiting Mr. and Mrs. George Wallace for several weeks.

Mr. and Mrs. A. M. Taylor are planning to have a house built at Ocean View Heights.

Elwood Davis of New Haven spent the week-end with his parents, Mr. and Mrs. Elery Davis.

Mr. and Mrs. Edward A. Smith and son, Raymond, attended the Fellowship dinner at the Second Congregational church in New London, Friday night. They were members of that church before coming to Old Mystic to live.

Mr. and Mrs. Ira Davis have moved from Pearl street to the Harry Prentice tenement, Grove avenue.

Miss Louise Paige of Mt. Vernon spent the week-end with her parents on Church street. Sunday she substituted as organist at the Congregational church, as the organist, Mrs. Annie D. Lathrop, is confined to her home by illness.

Mrs. Eugene Jones of Groton sang a solo at the Congregational church Sunday.

Mr. and Mrs. Roy Springs of New London and Mr. and Mrs. Emil Wydler of New Haven were visitors Sunday at Mr. and Mrs. George Tift's.

Mr. and Mrs. Robert Purdy and Mr. and Mrs. Lawrence Snow of Poquonoc visited Mr. and Mrs. Leslie Chesebro, Sunday.

Mr. and Mrs. Clarence Wydler of Norwich visited Emil Wydler Sunday.

OBITUARY

George Knight

Word was received in the village, Saturday, of the death of George Knight at Woonsocket, R. I. Mrs. Knight was formerly Eliza Landers of Mystic. Mrs. Julia B. Coates went to Woonsocket as soon as she heard of the death, as she and Mrs. Knight were always very dear friends.

Miss Gladys Wilcox, a teacher in Hartford, and four friends from there were on their way to visit the parents of Miss Wilcox, Mr. and Mrs. George Wilcox Sunday, when in driving on the River road near Daniel McGuire's the Buick sedan skidded on the wet road, went up the bank and turned over. All five occupants crawled out uninjured, went into Mr. McGuire's and called up a garage for assistance. Mr. Wilcox came and took them all to his home in Quiambaug and they expected to have the car fixed in time to return to Hartford Monday morning.

Stinson-Brown

Clifford A. Stinson and Mrs. Florence B. Brown of the Lantern Hill district, were married at 6 o'clock Saturday evening, at the home of Rev. Byron U. Hatfield, Cedar Crest, West Mystic. They were attended by Mr. and Mrs. Albert Hauschild of Groton. They will reside at Lantern Hill.

Mr. and Mrs. Frank Post, Mr. and Mrs. Seymour A. Stoddard and two children, Mrs. Ruth King, Mr. and Mrs. Edward Foley and James Main attended Norwich fair Saturday.

Edward Brooks has returned from a visit in West Hartford.

The October Covenant meeting will be held Wednesday evening at Union Baptist church.

HOPKINTON, R. I.

The Rexroth sisters have sold their home on High street, Ashaway to George E. Crandall, of Westerly, and will move to Providence.

Mrs. Ella Burdick, after an absence of several weeks has returned to the home of Mr. and Mrs. Alonzo P. Kenyon.

Versatile Violin Maker

WISE, Va., (AP)—Twenty-five years ago John E. Hale lost his right hand. But today he operates a planing mill, a blacksmith forge and a wood-carving shop, and as a violin maker has few peers in the mountain country.

Stomach Troubles Headache and Dizziness

If your stomach is sick, you are sick all over. If you can't digest your food, you lose strength, get nervous and feel as tired when you get up as when you went to bed.

For 10 years Tanlac has restored to health and activity many thousands who suffered just as you do.

Mrs. L. C. Unwin, of 28 Federal St., Greenfield, Mass, says: "Three years I suffered agonies with my stomach. Reading about Tanlac was the beginning of my return to health. It put 25 lbs. on me and I know it saved my life!"

Let Tanlac do for you what it did for this sufferer. It corrects the most obstinate digestive troubles—relieves gas, pains in the stomach and bowels. It restores appetite, vigor and sound sleep.

Tanlac is made of roots, barks and herbs. The cost is less than 2 cents a dose. Get a bottle from your druggist today. Your money back if it doesn't help you.

Tanlac

52 MILLION BOTTLES USED

NOANK

CITY ARTIST SANTA CLAUS TO MAIL CARRIER ASHBEY

John Ashbey, local mail carrier, has been on the job without a vacation, never missing a mail, going on 32 years. He has had a green cart for four years, carrying heavy loads of mail to the post office from the railroad station. The wheels of the cart are about ready to fall off. A summer boarder, Sherman Potts, of New York, who paints pictures in large studios, spends the summer in the village and was looking at the mail carrier's cart. On leaving for his home in New York Saturday morning he told the mail carrier that he was going to give him a Christmas present, although it was rather early for them. But Saturday noon, by the steps of Mrs. Jane Carson's store, there was a big crate and the tag read, "John Ashbey, village mail carrier." All smiles was Carrier Ashbey, opening the box and finding it was a new cart—came from Boston and had the name Harvard on the side. He was as joyful as a chap with a new Ford sedan over his present. "I wear out more carts than mail cars, taking 40 bags of mail on the cart, from things like a kitchen stove up to a piano, every day in the week! It would take the life out of any good cart!" John Ashbey is going to write Mr. Potts, thanking him 1,000 times for the fine present.

Head Clerk Roy Scaplan, at the A. & P. store, East Main street, was weighing out sweet potatoes Saturday and they were cheap as water on a duck's back. A steady line of people was taking in the bargain sale of southern sweet potatoes. He came across a queer potato that was six inches long three inches wide and had a head with two eyes and a tail, a perfect picture of a duck. Had everything but the quack. Putting the duck potato in the window of the store on exhibition, he found another potato that had him guessing. The last one looked like a mud turtle and looked as if it was ready for a race with the hare. That was placed beside the duck in the window so the people could see them as they passed by.

The Baptist church was in need of repairs and the steeple roof leaked and the bellows roof also leaked. The trustees of the church held a special meeting and got bids on fixing over the church. Contractor Eugene McDonald put on four men to rush the work before cold winter comes. J. H. Webster has the roof work. That will be of copper, something that will last forever.

Capt. E. Frost and Mate Clifford Grant of the boat Gladys were out flatfishing on the off side of Fishers Island Saturday morning and in one drag had seaweed and a little bit of everything and not many fish. They threw the load on the deck, picking out the fish and coming back to the North dock with five barrels of fish. Mate Grant started to clean off the deck for the day and saw something in the seaweed. It proved to be a small lobster, but was dead; only four inches long, but with perfect nose and head, with the two long whips on each side of the nose. Letting it dry out in the sun for a few hours and then putting it under a tin can to keep it, Captain Frost will have it mounted. Several lobstermen saw it and claimed it was the smallest lobster for a perfect one ever caught in the salt water. They think that the cold water killed it, being so small. If it was not for the seaweed in the net, Captain Frost would never have landed it from the bottom of the ocean.

Brander Tourjee was dismissed from Home Memorial hospital, New London, after a surgical operation.

WAITING AT THE CHURCH—THERE WAS A REASON

When the people in the village went to bed Saturday evening they turned back their watches and Big Ben clocks to standard time, kissing daylight saving time good bye for a year, and getting back the lost hour's sleep since last spring, gaining it on Sunday morning. Now the village is being run by the only exact time where the sun and tide never change. Mike Tassi forgot that old time had come back and started for church Sunday at 8 o'clock, daylight time. He was waiting in the rain for the door to be opened when along came George White and said, "Why so early to church? You have one hour and a half to wait before it starts!" Looking at his watch, he said, "Gee! I forgot old time!—I've lost two hours' sleep!"

Lewis Lamb has returned to Fishers Island, after spending the week-end in the village.

Mrs. Lewis Martin of Crossways cottage, Groton Long Point, has gone to New York for a week's visit.

Carl Ashcroft has returned from a short visit in Occum.

Harry Robertson was in Eagleville recently, calling on relatives.

GALES FERRY

MEMORIAL FLOWERS ARE USED IN CHURCH

At the Community M. E. church on Sunday morning Rev. Jerome Greer spoke from Nehemiah 6:3, his theme being, Doing a Great Work. Two appeals through the Woman's Home Missionary Society and the Red Cross for the suffering peoples of the south and Porto Rico, were announced by Rev. Mr. Greer. Donations for this work may be handed Rev. Mr. Greer or Mrs. Walter M. Buckingham, chairman of the Red Cross auxiliaries.

Altar flowers at this service were a basket of beautiful red roses sent by Mrs. Charles A. Satterlee. The flowers were a gift to Mrs. Satterlee from the Coast Guard World War Memorial committee and were presented by Lieut. Martin, from the New London Coast Guard academy, Sept. 26, the anniversary of the loss of the cutter Tampa. Mrs. Satterlee's son, Capt. Charles Satterlee, was in command of the Tampa when she was torpedoed in Bristol channel, during the World war. Stereopticon pictures, Gospel for a Working World, based on the book of the same name by Prof. Harry Ward, were given under the auspices of the Epworth league, in place of the usual Sunday evening service. The lecture on the book by Rev. D. D. Vaughn, was read by Mrs. Jerome Greer. The hour of this service has been changed back to 7 o'clock.

An all-day session of the Ladies' Aid society Thursday at the church vestry, was included in the calendar announcements with the Epworth league rally social for Oct. 11 and the church rally service and church school program to be combined, at the morning service Oct. 14.

A meeting of the church school board is to be held Wednesday evening at the parsonage.

Commander Guy Davis with Mrs. Davis and their daughter, Miss Dorothy, motored here recently from Boston and called at the home of Mrs. F. A. Aplin.

Mrs. Isaac G. Geer and her daughter-in-law, Mrs. Earl B. Geer, of Geer Hill, Ledyard, with their guests, Miss Fanny J. Healey of New London and Mrs. Charles Beckwith of Franklin, were visitors at the home of Mrs. Henry W. Hurlbutt Friday. They were accompanied home by Mrs. Ellie Stoddard for a visit over the week end.

Mrs. Byron A. Maynard, of Anthony, R. I., who has been a guest for a week of her cousin, Mrs. Phoebe L. Norman, of Allyn's Point, is spending a few days with Miss Emma E. Davis, in the village.

The village school for the first and second grades, Mrs. Iva B. Hurlbutt, teacher, now being held at the Country club house, was granted a holiday Monday, as the building was in use as the voting place in the second district for the Ledyard town election.

There was a large attendance at the annual weinie roast of the Epworth league chapter of the local church, held Friday evening at the home of Mr. and Mrs. Andrew G. Miller.

Nelson Parker was in Saybrook Saturday evening where Bedouin patrol entertained Pyramid patrol and band and Sphinx patrol drum corps of Hartford, at the Pease house.

Mrs. Josephine A. Birch visited her cousin, Mrs. Fred Harris in Groton, recently.

Miss Matilda Harold, of the Submarine Base, who entered Willimantic Normal school at the opening of the school year, passed the week end with her parents, Mr. and Mrs. John Harold.

In Five Million Homes Tonight

What will happen in your household tonight if Baby can't sleep, and won't stop crying? It may be serious, if you've only medicines meant for grown-ups. You needn't worry, if you have a bottle of Castoria. A few drops, and the little one is comforted; a few moments, and all is serene once more. Yet you have given nothing but a vegetable product which doctors approve for the tiniest babies. Just a gentle, soothing preparation the very taste of which tells you it is harmless.

Castoria is always a boon in the home where there are children of any age; for the little everyday ills, fretful spells, or any upset. And a blessing when a sudden attack of colic or acute constipation demands relief. Never be without Castoria; some mothers keep an extra bottle put away. Buy yours now, and have it always ready. But don't regard it as something you must save for emergencies. It is one thing a mother may use freely, as often as needed. A safe and sensible form of comfort for any baby, or twenty-five million bottles would not have been bought last year!

Children Cry for Fletcher's CASTORIA

Color? Yes...

exactly *the tint you want*

Just call in the partners, the skilled professional painter and pure lead paint. For generations they've been beautifying houses inside and out.

BY using lead paint, made with Dutch Boy white-lead, the painter can produce exactly any desirable color—the precise tint or shade you want. Attractive colors for the exterior . . . any number of distinctive and lovely finishes for interiors. Dutch Boy white-lead paint makes the professional painter a versatile colorist and gives finishes of lasting beauty.

Where is this professional painter? You'll find him an established member of your community—a man whose reputation depends on his skill as a first-class workman and on his use of quality materials, such as Dutch Boy white-lead. No fly-by-night painter can duplicate his work.

For interior painting, the painter mixes Dutch Boy white-lead with Dutch Boy flatting oil to make a beautiful flat paint . . . thoroughly washable. For exterior work he mixes Dutch Boy white-lead and linseed oil, producing a tough, waterproof gloss paint that has no equal in wearing qualities.

Dutch Boy white-lead, in either heavy paste or soft paste form, is sold by leading paint dealers.

This trademark, a guarantee of high quality, is on all Dutch Boy products—white-lead, red-lead, linseed oil, flatting oil, solder, and babbitt metal. It is the trademark of National Lead Company which manufactures lead products for the many uses for which lead is especially fitted in art, industry and daily life.

This booklet for owners

A new free booklet, "The House We Live In," contains important facts about painting . . . tells how to use and select colors. Write our nearest office for it.

WHITE-LEAD in NEW FORM

Dutch Boy soft paste white-lead, a new product, thins to brushing consistency at the rate of a gallon of paint a minute. It is wonderfully easy to use. Painters and other paint buyers: See your dealer about this remarkable product.

Paint with LEAD

DUTCH BOY WHITE-LEAD

NATIONAL LEAD COMPANY

New York, 111 Broadway · Boston, 800 Albany Street · Buffalo, 116 Oak Street · Chicago, 900 West 18th Street · Cincinnati, 659 Freeman Avenue · Cleveland, 820 West Superior Avenue · St. Louis, 722 Chestnut Street · San Francisco, 255 Montgomery Street · Pittsburgh, National Lead & Oil Co. of Pa., 316 Fourth Avenue · Philadelphia, John T. Lewis & Bros. Co., 437 Chestnut Street

THE PORTEOUS & MITCHELL CO.

Our Daily Special

ONE DAY ONLY — TUESDAY

Galvanized Can and Cover

at $1.49

Regularly $1.89

— Features —

Strongly Made Galvanized Ash Can

Cover to Fit — Handles on Side

Size: Height, 24 inches; diameter 16 inches

Quantity Limited. Early Selection Advised

Regularly Sold at $1.89.

DAILY SPECIAL PRICE $1.49

No Mail or Telephone Orders.

On Sale Tuesday Only

Continued Tuesday and Wednesday

Fall Sewing Week

Talks and Pattern Demonstration each morning and afternoon by Mrs. M. A. Sanderson, Pictorial advisor. Demonstration to be held in Pattern department, Main floor.

Come and See the New Fabrics

A Demonstration — of —

"Kickernick" Underdress

For Women

Continued Tuesday and Wednesday

Mrs. Ruth Dumford of the Kickernick company will explain various features and advantages of these modern garments each afternoon in the Lingerie department, Second floor. A cordial invitation is extended to all interested.

BEANS

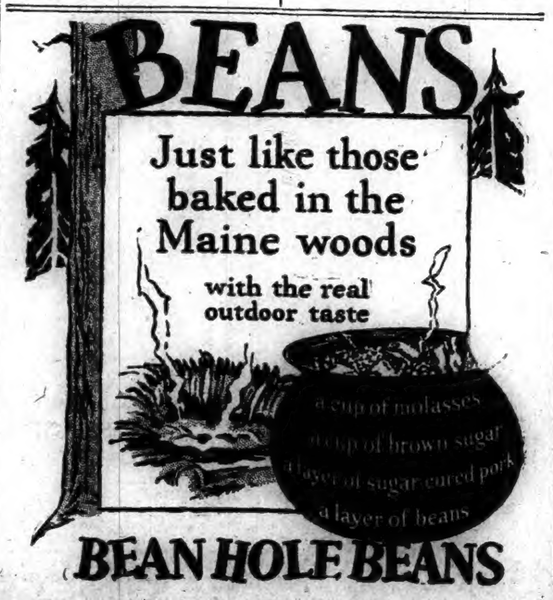

BEAN HOLE BEANS

SPECULATIVE ENTHUSIASM IN STOCKS DAMPENED BY 10 PER CENT CALL MONEY

NEW YORK, Oct. 1—(AP)—Ten per cent. call money, making its second appearance of the year, dampened speculative enthusiasm in today's stock market but failed to bring out any extensive liquidation. Prices opened higher but turned irregular as banks called loans and the call rate was successively advanced from 7 to 7 1-2, 8, 9 and 10 per cent., trading showed a tendency to turn dull on the decline, the day's sales aggregating 3,381,600 shares.

The rise in money was regarded as incidental to the withdrawal of about $50,000,000 from the money market in connection with quarterly settlements. Easier call money is expected later in the week when the dividend and interest checks return to the banks. Time money and commercial paper rates were unchanged. The decline in sterling to the year's low again revived hopes of further gold imports from Great Britain to relieve the credit situation here.

The day's business news was generally favorable in character. Woolworth and Sears Roebuck reported large gains in September sales, which, it is expected, will be matched by other chain store and mail order concerns. Authorization of a 4 for 1 stock split up in Coty, Inc., stimulated talk of other recapitalization plans. Several new merger rumors also were in circulation, one of which reached fruition in the announcement that the National Bellas Hess company had purchased Charles Williams Stores, Inc., steadily expanding business also was reported from the steel and copper industries.

The stability of the market in the face of a call money rate that has been equalled only once since 1921 had a favorable effect on speculative sentiment. Pools conducted their operations with confidence and in some cases, notably Chrysler which reached a new high record at 124 7-8, up 5 points, the best prices of the day were recorded after call money had reached the maximum figure.

Coty ran up 5 1-2 points to a new peak at 26¾, on more than double the year's low, on the announcement of the stock split-up. National Bellas Hess soared nearly 15 points to a new peak at 128 3-4, but sold down to 120 1-8 on the traditional "selling on the good news". Kaufman Department Stores climbed more than 3 points to a new peak at 34 on rumors of an early increase in the dividend, and reports of large current sales.

Among the many other issues to reach new high ground for the year were Brockway Motor common and preferred, A. M. Byers, Warren Pipe & Foundry, Eisenlohr, General Ice Cream, Gillette Safety Razor, Grasselli Chemical, Federal Mining & Smelting, Kelly-Springfield preferred issues, U. S. Industrial Alcohol, Paramount Famous Lasky, Lehn & Fink, Lambert Chemical, Commercial Investment Trust, Murray Corporation and First National Stores.

General Motors advanced to within a fraction of its record high at 218 1-2, dipped to 214 and closed at 215, off 1 3-8. U. S. Steel also climbed to within a fraction of the record top but lost most of its gain. Selling pressure was most effective against Advance Rumely, Du Pont, Greene Cananea Copper, International Telephone, F. W. Shattuck, Montgomery Ward, all off 2 to 4 points.

Foreign exchanges drifted lower. Sterling cables were again quoted below $4.85 and the Canadian dollar was again at a discount in New York. Spanish and Japanese currencies each reacted about 7 points.

Commodity prices were mixed. Wheat sold down more than a cent a bushel on reports of better crop prospects in the southern hemisphere. Cotton rallied 50 cents to $1.50 a bale on bullish private crop estimates. Coffee and sugar quotations showed little change.

STOCKS

Sales in hundreds

	High	Low	Last
24 Abitibi P & P	56	54¾	54¾
4 Abra & Strauss	109	109	109
36 Adv Rumely	60¼	56½	56½
4 Adv Rumely pr	64¾	64	64
12 Ahumada Lead	3¾	3½	3¾
13 Ala Reduc new	80¾	79¾	79¾
600 Akron Rubber	10½	10	10¼
6 Alaska Juneau	4½	4⅜	4½
4 Alb P Wr Pap	24⅞	24½	24½
95 Al Ch & Dye	203	198	202½
1 Allis Chal Mfg	135	135	135
4 Amal Leath	10⅝	10¼	10¼
3 Amerada Corp	32	31⅞	31⅞
4 Am Az Chem	19½	19	19
16 Am Az Ch pr	68¾	67	68¼
11 Am Bank Note	124	122	124
21 Am Beet Sug	24¼	22	23
6 Am Bosch Magn	34¼	33¾	33¾
14 Am Bk Sh	41⅞	41½	41¾
10 Am Br Bv E	13½	13⅜	13½
506 Am Can	108⅝	106⅞	108⅝
1 Am Can pr	140	140	140
18 Am C & F	97	96	96½
2 Am Chain pr	98½	98½	98½
6 Am Chicle	85	83	83
200 Am Ch pr pr	110	110	110
26 Am Drug Syn	11¾	11½	11½
6 Am Encaus Til	75½	74½	74½
6 Am Express	222½	218	222½
108 Am & F Pow	46⅝	45	45⅝
2 Am & F P 7 pr	96¾	96¾	96¾
14 Am Home Pr	77	76¾	77
16 Am Ice	43⅞	43⅜	43½
74 Am Int	108⅝	106¼	106¼
44 Am La Fr & P	6⅞	6⅝	6⅝
48 Am Loco	100	98	98
1 Am Loco pr	118½	118½	118½
2 Am Mach & F	150	150	150
16 Am Metal	52⅛	51	51
10 Am Piano	16⅞	15½	16⅞
40 Am Piano pr as	53	53	53
18 Am Pow & Lgt	84	83½	83¾
4 Am P&L 6pc pr	103¼	103	103
18 Am Radiator	155	153¼	154¼
2 Am Railw Exp	120	120	120
26 Am Repub	72¼	69½	69½
18 Am Saf Raz	71⅝	70¾	71⅝
6 Am Seat	30⅝	30	30
2 Am Ship & Com	4½	4½	4½
190 Am Shipbldg	80½	80	80
20 Am Sm & Ref	245½	242⅞	244
6 Am Stl Fdrs xd	68¼	67	67
18 Am Sugar Ref	73⅞	72	72½
2 Am Sugar pr	107	107	107
14 Am Sumat Tb xd	64½	64	64½
3 Am Tel & Ca	20¼	20¼	20¼
35 Am Tel & Tel	180	178½	179
1 Am Tob	166	166	166
14 Am Tob B	165½	165½	165½
6 Am Type Fdrs	121	119½	119½
10 Am Type Fd pr as	110	110	110
244 A W Wks new	62¾	60¾	60¾
1 At Wat Wk 1 pr	99¾	99¾	99¾
6 Am Wool	19	18¾	19
6 Am Wool pr	42⅞	41⅞	41⅞
74 Am T & Sm	46⅞	44½	44⅞
490 Anaconda Cop	84	82½	82⅞
20 Arch Dan M as	113¾	113½	113½
2 Armour Del 7 pr	94	94	94
68 Armour Ill A	19⅞	19½	19½
16 Armour Ill B	10	9¾	9¾
26 Arnold Const	38¾	38¼	38¼
1 Art Met Cons	29⅞	29⅞	29⅞
18 Asso Dry Gds	49⅞	48	48
1 As Dry Gds 1 p	105¼	105¼	105¼
50 Asso Oil as	484	484	484
15 Atchison	194⅞	193	193
1 Atchison pr	103⅞	103⅞	103⅞
5 Atl Coast Li	162¾	162	162
13 Atl Gulf & W I	46½	46½	46½
1 Atl G&W Ind pr	55	55	55
69 Atlantic Ref	187⅞	183	185¼
50 Atlantic Ref ⅛ as	116¼	116	116½
16 Austin Nichols	7½	6⅞	7⅛
10 Atlas Pow pr	106	106	106
1 Aust Cred Anst	61	61	61
40 Bald Loco pr as	117⅞	117⅞	117⅞
90 Balt & Ohio	114¼	112⅝	112⅝
1 Balt & O pr	79	79	79
70 Bamb nr as	109½	108¾	108¾
4 Bang & A roos	70½	70	70
210 Bk of Manh as	905	900	900
1 Barker Bros	29¾	29¾	29¾
206 Barnsdell A	34⅞	34¼	34¼
1 Bayuk Cigar	104⅝	104⅝	104⅝
65 Beacon Oil	18⅞	18¼	18½
1 Beechnut Pack	76	76	76
4 Best & Co	82¼	82	82
1 Belding Hem	14	14	14
106 Beth Steel	65¾	64¼	64⅝
720 Bloomdale p as	110⅝	110	110⅝
50 Blum & Co p as	110	110	110
2 Bon Ami	72½	72½	72½
9 Booth Fisheries	9	8⅝	8⅝
3 Booth Fish st pr	55	54⅝	54⅝
2 Borden Co	164⅛	162¾	163½
290 Briggs Mfg	56½	54⅞	55
188 Brockw Motor	67¼	65	66⅞
3 Brocky M pr	132½	130	132½
20 Bklyn M Tr xd	72⅝	71½	71½
5 Bklyn Un Gas	169	166⅝	169⅝
53 Brown Shoe	53⅞	51⅞	51⅞
25 Bruns T & R	57⅞	56	56½
53 Brown Shoe	53⅞	51⅞	51⅞
23 Bruns T & R	57⅞	56	56½
16 Bucyrus Erie	43⅝	42	42¼
6 Bucyrus Er e	34⅞	34	34
60 Buc Erie 7pc pr	113½	113½	113½
10 Buf Roch & P	75	75	75
1 Burns Br E	32⅝	32⅝	32⅝
3 Bur A M	176	175	175
10 B Term B pr as	114	114	114
6 B & S Mining	11⅞	10⅞	10⅞
39 Butte Copper	8	7	7¾
6 B & S Mining	11⅞	10⅞	10⅞
4 Butterick	44½	43½	43½
182 Byers Co	140⅝	136⅞	138½
2 By Prod C	76⅛	76	76⅛
3 Calif Pack	79	77⅞½	77½
2 Callahan Z L	3½	3¼	3¼
40 C & Ariz	116¾	113½	114
55 Calum & H	33⅞	33	33¼
14 Cana D G A xd	79¼	78	78½
56 Canadian Pac	219⅞	217½	217½
14 Cana D G Alexd	79¼	78	78½
56 Canad Pac	219⅞	217½	217½
10 Cannon Mills	47	46	46⅝
14 Case T Mach	376	366	374
38 Cent A Stl	41	40¼	40¼
6 Cent R M	15⅝	14¼	14¼
70 C R M pr as	83	83	83
55 Cerro de Pasco	99½	97½	97½
6 Certainteed	40¼	40	40¼
30 Chand Cl Mot	12¼	12¼	12¼
5 Chand Cl pr	24	23⅞	23⅞
13 Chcs & Ohio	184⅞	183¼	183¼
25 Chesa Corp	69	68	68
8 Chic & Alton	11⅞	11⅝	11⅝
10 Chic & Alton pr	18¼	17⅞	1-7⅞
22 Chi Gt West	14⅞	14⅛	14⅛
50 Chic Gt West pr	34⅞	33¼	33¼
15 Chic M St P & P	37	35⅝	35⅝
32 Ch M S P&P pr	53⅞	52½	52⅞
28 Ch & Nor W	87¼	85	86⅞
8 Chi Pneu Tool	136⅞	135	135⅞
60 C R I & P	129⅞	127⅞	129
1 C R I P 7 pc pr	107½	107½	107½
132 Chic Cot O	56½	52¼	54
6 Childs Co	52	51½	51
50 Chile Cop	52⅞	52½	52½
2620 Chrysler Corp	124⅞	120	124½
5 City Stores B	88½	88¼	88¼
70 Clu Peab n as	120	120	120
3 Coca Cola	167¼	165⅞	166¼
22 Collins & Aikm	63⅞	63	63½
13 Colo Fu & Ir	71	69	69
1 Colo & South	111	111	111
28 Colum Gas & El	125⅞	123½	123½
1 Col G & E pr A	107¼	107¼	107¼
16 Colum Carbon	98¾	97½	98
10 Commer Cred	33⅞	33¼	33⅞
118 Com Inv Tr	123	114	122⅞
2 Com Inv Tr war	17	16	16
2 Com In T 6½ sp	95½	95	95
3 Comm Solv	214½	211	212½
26 Common Pow	85⅝	84	84⅞
80 Com Pow cts	1⅞	1¼	1⅜
85 Cons Nain	28	26⅞	27⅞
12 Cons Cigs	70½	69¾	69¾
4 Conley Tin F	1¼	1⅛	1¼
10 Cons Cigs	93⅞	92	92⅞
16 Con Film Ind p	26	25½	25½
108 Consol Gas	78⅞	77½	77⅞
106 Consol Gas	78⅞	77½	77⅞
35 Consol Gas 5 p	98⅝	98	98
5 Con R R Cuba p	78½	78	78
4 Consol Textile	3½	3¼	3¼
1 Contain Co A	24¼	24	24
5 Contain Cor B	72½	72½	72½
15 Cont Bak A	37⅞	36½	36½
36 Cont Bak B	7	6⅞	6⅞
1 Cont Bak pr	83½	83½	83½
18 Contin Can	119	117	117½
30 Contin Ins	83⅞	81½	81½
53 Contin Mot	17	16⅝	16⅞
10 Corn Ex Bk as	725	725	725
34 Corn Prd p	86⅞	84⅞	75
50 Corn Prd pr as	140¼	140¼	140¼
206 Cotv	265	26	265
10 Cruci Steel	78⅞	78	78
1 Cuba C Sug pr	16⅞	16⅞	16⅞
20 Cub R R pr as	87	87	87
8 Cub Am Sug	17⅞	17	17⅞
1 Cuba Am Sug pr	99	99	99
15 Cudahy Pack	70	69⅞	69⅞
25 Curtiss Aero rcts	9½	8½	8½
31 Curtiss Aero	142⅛	138⅞	141⅞
20 Cushm 7 pc pr as	135	135	135
80 Davison	63⅞	61¼	61⅞
20 Deere & Co pr as	125	125	125
2 Del & Hud	194	194	194
4 Del Lk & W	131½	131⅛	131⅛
4 Den R G & W pr	53½	53½	53½
3 Devoe & Ray A	55	54½	55
140 Diam atch as	162	161¼	161¼
13 Dodge Br A	24½	23⅞	24½
1 Dodge Br pr	106⅞	106⅞	106⅞
10 Dome Ines	9	8⅞	8⅞
22 Drug Inc	113¾	111⅛	112
5 Dunhill Int xd	57⅛	57	57
18 DuP de Nem	401	397	297
18 East Kodak	181⅞	179	181⅞
16 Eaton Ax & Sp	59⅞	58	58⅞
82 Eisenl & Bro	39¼	34½	38¼
130 Eisem & Br p as	91⅞	89	91⅞
4 Elting Sch pr	108⅞	108	108
135 Elec Auto Lite	113⅞	111	111½
50 El Auto Lt pr	108⅞	108½	108½
69 Elec Boat	13¾	11⅞	11⅞
76 El P & Lgt	40	38⅞	39
62 Elec Stor Bat	91¼	89	89⅞
3 Emers Brant A	8	8	8
1 Endi John	77⅞	77⅞	77⅞
162 Eng Pub Sv	49⅞	47	48¼
23 Eng P Svc pr	102	101	101⅞
170 Erie R R	60⅞	59	59
3 Erie 1 pr	58⅞	58½	58⅞
4 Eureka sc C	66¾	65	65¼
1 Fairb orse	42⅞	42⅞	42⅞
10 Fairb Mor pr as	110	110	110
1 Fed L & T	54	54	54
20 Fed L & T pr as	103⅞	103⅞	103⅞
195 Fed Mot	24	22	22⅞
6 Phi Phe F I	89	88	88
59 First Nat St	51⅞	50	50
26 Fisk Rub	11½	11	11¼
3 Fisk R 1 pr cv	58	57½	57½
2 Florsheim Sh A	53	53	53
91 Fox Film Anr	102¼	100	101¼
61 Freeport Texas	60⅛	58⅞	58⅞
2 Fuller Co pr	106	106	106
12 Gabriel Snub A	23	22¼	22½
5 Gardner Mot	11⅞	11⅛	11⅛
60 Gen Am Tank xr	87½	85	85⅞
35 Gen Asph	75½	74½	75½
1 Gen Asph pr	115	115	115
41 Gen Cable	32	31⅞	31⅞
6 Gen Cable A	73⅞	72⅞	72⅞
1 Gen Cigar	62½	62½	62½
54 Gen Elec	165½	164	164
1 Gen Elec spl	11	11	11
3 G G & El A	57	56	57
72 Gen Ice Cream	84¼	82½	82½
215 Gen Motor	218	215½	214½
5 Gen Mot 7pc pr	124⅞	124½	124½
3 Gen Out Ad A	53	52⅞	53
5 G Out A ctf	36⅞	36½	36½
34 Gen Ry Sig	107½	106⅞	105⅞
366 Gillette Saf Raz	120	116	118⅞
41 Gimbel Bros	48¼	47	48
3 Gimbel Bros pr	93	93	93
194 Glidden Co	29½	28½	28⅞
20 Glidden pr pras	104	104	104
287 Gold Dust	103⅞	102	103¼
170 Gold Dust rcts	11⅞	10⅞	10⅞
62 Goodrich BF Co	86⅞	82⅞	83⅞
61 Goodyr T & R	72⅞	71¼	71¼
1 Goodyr Tire 1 pr	98⅞	98⅞	98⅞
18 Goth Silk H	82½	80⅞	80⅞
15 Goth S H new	82⅞	80	80
1 Gould Coup A	8	8	8
317 Graham P Mot	60¼	57¼	58
33 Grah Paige ctf	54⅞	52	54
87 Granby C Min	68⅞	66½	67⅞
4 Grand Union	34⅞	34½	34½
3 Grand Un pr	56½	55¼	55⅞
125 Grasselli Chem	72	68½	72
71 Gt Nor Ry pr	102¼	101⅞	101⅞
121 Gt Nor R pr ctf	100	98⅞	99
31 Gr N I Or ctf	23⅞	23½	23⅞
5 Great W Sug	32	31⅞	31⅞
60 Greene Can Cop	130⅞	125⅞	125⅞
2 Guanta Sug	5⅞	5⅞	5⅞
100 Gulf Mo & Nor	52¼	49⅞	51¼
6 Gulf M & N pr	100½	100	100
15 Gulf Sts Steel	67⅞	67	67
340 Hanna Co 1 pr	76¼	75	75⅞
13 Harim Corp A	26¼	25	26¼
22 Hartman B	21⅞	21	21
3 Hershe Choc	54⅞	54	54
2 Hershey cvt pr	78⅞	78½	78½
1 Hershe pri pr	102½	102½	102½
60 Hocking Val Ry	863	860	862
1 Hop & Co rcts	½	½	½
9 Hoe & Co A	20¼	20½	21
30 House Prod	82⅞	80⅞	80⅞
7 Houston Oil	140	133	140
25 Howe Sound Co	67	66	66
1 Hud & Manh	56⅞	56⅞	56⅞
1 Hud & Man pr	85	85	85
125 Hud Mot Car	87⅞	84	85
210 Hupp Mot Car	75⅞	73	74¼
3 Illinois Cent	140⅛	139⅞	139⅞
10 Ill Cent leas 3%	80½	80½	80½
16 Inde Oil & Gas	30⅞	29⅞	29⅞
1 Ind Motorcy	24⅞	24¼	24¼
13 Ind Ref ctfs	29½	29¼	29¼
12 Imgers Rand	102⅞	96⅞	102⅞
17 Inland Steel	76	69¼	69¼
35 Inspir Copper	29½	28¼	28¼
25 Inter R Tr	48⅞	47⅞	47⅞
5 Intercon Rub	10	9⅞	9⅞
2 Intern Agri	15⅞	15⅞	15⅞
2 Int Agri pr pr	77⅞	77½	77½
3 Int Bus Mach	140⅞	137¼	137¼
20 Int Cement	72⅞	70⅞	70⅞
220 Int Comb Eng	77⅞	68½	70
16 Int Har Co	295⅞	294	294⅞
1 Int Harv pr	140½	140½	140½
200 Int Mat ptc pr	113⅞	111	111
5 Int Mer Mar	5	4⅞	5
1 Int M Mar pr	35½	35½	35½
125 Int Nick	125⅞	123¼	125⅞
15 Int Pap	72	70⅞	71
17 Int Pap ctf	71⅞	70	70½
3 Int Print In	52	51⅛	51⅞
3 Int Ry Cent A	48¼	48	48
150 Int Ry Cen A pr	80⅞	80	80⅞
1 Int Silver	135	135	135
10 Int Silv pr as	121	121	121
90 Int Tel & Tel	184⅞	179	180⅞
2 Intertype Corp	27	26½	26½
1 Island Crk Coal	51	51	51
40 Jewel Tea	140½	132	139⅞
190 Jewel Tea pr as	124	124	124
33 Johns Manv	157	153½	155
31 Jones & L Stp as	121½	121	121
11 Jordan Mot Car	9⅞	8⅞	9
13 K C South Ry	64¼	61	62
18 Jordan Mot rcts	½	½	½
2 Kan City Sou pr	68	67½	67½
57 Kaufm Dept St	34	31⅞	33½
20 Kayser J & Co	71⅞	70½	70½
140 Keith Al Or	31	29	29½
4 Keith Al Or pr	92	91½	91½
180 Kel Spr T	26½	25⅛	25¾
82 Kell Spr 6 pr	87	84	84¼
17 Kell Spr 8 pr	86½	84	84
80 Kelse H Wh	48⅞	47	47¼
45 Kelvin Corp	13	12⅞	12½
50 Kennecott Cop	102½	101	101⅛
210 Kenney Co pr	95	95	95
75 Kolster Radio	75⅞	72⅞	73½
30 Kraft Ph Ch	66¼	66	66
30 Kresge S S Co	79	78½	78½
2 Kresge Dept St	21½	21½	21½
1 Kress S H & Co	113	113	113
45 Kroger Groc	118⅞	117⅛	117⅛
1 Lago Oil & Tr	35	35	35
240 Lamb Co 6 b	128⅞	125½	127
22 Lee Rub & T	21⅞	21	21
3 Lehigh al 3½	100¼	100¼	100¼
208 Leh & F P	64⅞	63	63⅞
3 Life Sav Inc	34⅞	34¼	34⅞
1 Ligg & My Tob	92	92	92
3 Ligg & My Tb	92	92	92
35 Liquid Carb	81	81	81
35 Loew's	60½	60⅞	60⅞
5 Louis C & E A	37⅞	38	38
40 Ludlum Steel	69⅞	69⅞	69⅞
38 Mack Tr	91⅞	92	92
4 Mal & Co	¼	¼	¼
6 Manh El Sup	32	31½	31½
7 Manh Mod gtd	53	51⅞	51⅞
5 Man Shirt	36⅞	36¼	36¼
4 Mara Oil Exp	18¼	17⅞	17⅞
1 Market St Ry	4⅞	4⅞	4⅞
35 Marland Oil	39½	39½	39½
8 Marlin Rockw	62½	61⅞	61⅞
38 Mathies Alk	144⅞	142⅞	144⅞
15 May Dept Strs	84⅞	83¼	84
19 Maytag	25½	24⅞	24⅞
2 Maytag 1 pr	93½	93	93½
11 Maytag pr war	48	47⅞	47⅞
1 McCall Corp	73	73	73
300 McCro Strs as	101½	100	100
1 McCro St B	107	107	107
23 McKeesp Tin	70	69	69
4 Melv Sh E	68	68	68
24 Mengel Co	36⅞	35⅞	36⅞
1 Metro Gold pr	35½	35½	35½
76 Mexic Seab Oil	32⅞	31	31
44 Miami Copper	24½	24	24
49 Mid Cont Pet	35⅞	34½	34½
54 Middle Sts Oil	6¼	5⅞	6
1 Mid Sts Oil ctf	4⅞	4⅞	4⅞
4 Miller Rubber	24	23½	24
1 Minn S P& SSM	46	46	46
52 Mo K & Tex	42¼	41¼	41⅞
3 Mo K & T pr	103⅛	103	103
23 Mo Pacific	74⅞	73½	73½
36 Mo Pac pr	120⅞	119½	119½
147 Mont Ward	264½	253	255
6 Moon M Car	7	6⅞	6⅞
35 M Lode C	3⅞	3¼	3⅞
1 Mo Pic C	10	10	10
5 Moh Co Mills	41	40½	41
1 Moto M A	20¼	20¼	20¼
33 M Prod	190	180	185½
11 Motor Wheel	47	46½	46½
1 M Mfg	86½	86½	86½
20 M Mfg pr as	109	109	109
386 Murray C Am	93⅞	92½	92⅞
146 Nat A stp	21⅞	20⅞	21
57 Nat Bellas Hess	128⅞	120⅞	120½
3 Nat Bellass H pr	108	107	108
4 Nat Bisc	172⅞	171½	172
230 Nat C R A	92⅞	91	92
575 Nat Dairy Prd	115⅞	111⅛	113⅞
1 Nat Dept St	25½	25½	25½
35 Nat Dist Pr	43¼	42½	42½
10 Nat Dist Pr pr	65	64	64
24 Nat E & S	44¼	43	43
1 Nat Lead	124	124	124
10 Nat Lead pr A as	142	142	142
286 Nat P & L	42	40⅞	40⅞
9 Nat Radi	16⅞	16⅞	16⅞
19 Nat Sug	107	107	107
20 Nat Sup pr as	116⅛	115½	115½
210 Nat Sur as	301	296⅞	296⅞
81 Nat Tea	285¼	279	279
74 Nev Con Cop	27⅞	27⅛	27⅛
20 Nw O T & M as	140⅞	140⅞	140⅞
4 N Y Air Brake	43⅞	43	43
20 N Y Central	176¼	174⅛	174½
12 N Y C & St L	124¼	124	124
4 N Y C & S L pr	107⅞	106⅞	106⅞
28 N Y N H & H	65⅞	64⅞	64⅞
2 N Y NH & H pr	113⅞	113	113
3 N Y O & W	28	27⅞	28
2 N Y R Cor pr	9½	9½	9½
60 NY Stm $7 pr	110¼	110⅛	110⅛
70 NY St $6 pr as	101	100⅞	101
11 Norf & West	184⅞	184	184
20 North Am Co	74⅞	73⅞	74
1 North Am pr	52⅞	52⅞	52⅞
4 Nor Am Edi pr	109⅞	100¼	100¼
20 North Pac xd	102¼	99⅞	99⅞
5 North Pac ctf xd	98⅞	97¼	97¼
2 Nor Tr & Rub	5¼	5¼	5¼
7 Oil Well Sup	27⅞	27	27
240 Oil W Sup pras	101½	100	101½
3 Omni Corp	10⅞	10½	10½
1 Orph Col	73½	73½	73½
14 Otis Elevator	229¼	225	225
73 Otis Steel	30⅞	29⅞	29½
1 Otis Steel pr pr	98	98	98
2 Owens Bottle	80¼	80	80
4 Pac G & El	51½	50¼	50¼
1 Pac Light	75	75	75
4 Pac Lt rcts	2½	2½	2½
70 Pac T & T as	152	150¼	150¼
55 Pac T & T pr as	114	114	114
424 Pack Mot	93⅞	91¼	92
223 Pan Am Pet B	50¼	48¾	49½
1 Panh P & R	14½	14½	14½
51 Par Fam Las	153⅞	151⅛	151⅛
14 Park Utah M	11⅞	11	11
44 Pathe Exch	6⅞	6½	6½
9 Pathe Ex A	27⅞	27	27⅞
40 Pat M & E	37⅞	36⅛	37
8 Peerless Motor	17⅞	17⅛	17⅞
41 Penick & Ford	36⅞	35	35⅞
2 Penn Dix Cem	15¼	15¼	15¼
1 Penn Dixie pr A	83¼	83¼	83¼
46 Penn R R	64½	64	64
9 Peo Gas Chi	198	195	198
14 Phil R C & I	32⅞	32	32
3 Philip Morr xd	17⅞	16¾	17
5 Pierce Ar A	25¼	24	24¼
3 Pierce Ar p paw	67	66	67
42 Pierce Oil	3¼	2⅞	2⅞

DANIELSON

ANNUAL BUSINESS MEETING OF TOWN PASSES QUIETLY

(Special to The Bulletin)

DANIELSON, Oct. 1—Approximately 200 people sat through the annual business meeting of the town of Killingly in the town hall building this afternoon, the session lasting 25 minutes. There were no controversial subjects, so the routine matters that made up the articles in the warning were promptly passed upon. Reports of all officials as printed in the town reports were accepted.

On motion of Henry W. Babson, a veteran of the Civil war, an appropriation of $425 was made for Memorial day. Of this amount $100 is for use in the observance at Dayville, $100 for East Killingly and $225 for Danielson. John A. Gilbert moved an appropriation of $175 for the observance of Armistice day and the motion was unanimously approved.

Articles in the warning ertaining to the budget of the selectmen and of the town school committee for the current fiscal year were tabled until the adjourned annual town meeting is held on the third Monday of next March. That a like sum may be obtained from the state library grant, the meeting approved an appropriation of $115. Representative William S. Hunter moved that an appropriation of $1,450 be made to meet the cost of musical instruction in the public schools of the town and this received the approval of the meeting. An appropriation of $800 to defray the cost of caring for Killingly poor in the Day Kimball hospital for the current year was moved by N. Lorne Greig of Dayville and made without dissent.

In presenting a motion for an appropriation of $700, for the care of the graves of soldiers in the town of Killingly, Attorney E. L. Darbie explained that such an appropriation is new in the town of Killingly. He said that a statute of the legislature of 1922 requires that the selectmen of Connecticut towns see that the graves of the veterans of all wars, from the Colonial conflicts up to and including the World war, are given proper care, where such care has not been provided for by relatives, friends or cemetery associations. The act further specifies that the sum that may be expended for the care of such graves by the selectmen shall not exceed what the cost would be if cared for by a cemetery association.

Available figures show the graves of 425 soldiers in Killingly. Of this number 200 are cared for by relatives or friends or are under perpetual care by cemetery associations. This leaves 225 graves requiring care by the selectmen. For the first year the care of these 225 graves is estimated to cost just under $700. The meeting unanimously passed the motion making the appropriation available.

At this point the meeting was recessed to await the counting of the votes cast in the annual election, the result of which is given elsewhere in this column.

OBITUARIES

Harold E. Horton

An unexpected death at the home on Riverview street this morning was that of Harold E. Horton, 30, a veteran of the World war and for several years with the French Cable company at their test station at Dayville. Though Mr. Horton suffering the effects of some of his experiences in the World war, had been in a precarious state of health for a number of months, he was down town the past week end, and there was no indication that the end was so near at hand. He died during the very early hours of this morning, and the announcement came as a great shock to his friends.

Mr. Horton was a native of Taunton, a son of Mr. and Mrs. Albert Horton. He had made a great many friends during his residence in this town, and their regret over his untimely death is deep. Mr. Horton was a member of the American Legion and of the I. O. O. F., which he had served here as an officer. He is survived by his wife, his father and mother and by two sisters, the family resident in Taunton.

Mrs. Joseph Paquin

Mrs. Virginia Paquin, 76, for half a century a resident of Danielson, died this morning at her home on Dyer street. She had been in failing health for a long time. Mrs. Paquin, a native of St. Marie, P. Q., was the widow of Joseph Paquin, who died here a number of years ago. Mrs. Paquin leaves a son, Delor, of the West Side, and three daughters, Mrs. Alma Rainville, Misses Julia and Alice Paquin, all of Danielson.

FUNERALS

Joseph Lindley

At the funeral home of A. F. Wood, Mechanic street, yesterday at 11 a. m. funeral services for Joseph Lindley were conducted by Rev. J. Rees Jones, rector of St. Alban's church. Burial was in Oak Grove cemetery at New Bedford, where the committal service was conducted by Rev. Arthur M. Butterfield, pastor of the First Primitive Methodist Episcopal church of that city. The bearers were Peter Boose, Stephen Sutton, Frederick Taylor and Joseph Greene.

C. H. Crossman

The funeral of Clifford H. Crossman was held from the home in Foster yesterday with funeral services at the Foster Center church, Rev. F. M. Buker of Anthony having charge. Burial was in the Spears cemetery. The bearers were Walter Collins, Charles Sahlen, Ralph Nichols and Russell Wells. A. F. Wood had charge of the arrangements.

When 2015 electors came out to cast their ballots in today's town election they established a record all-time high vote for the town of Killingly. Estimates of those who watched the voting during the first hours the polls were open estimated that the vote might run up to 2000, and the total reached was a very general surprise. Good weather, the large number of new voters and the political inspiration that the electorate usually takes on during a presidential election year all appear to have counted as factors, in piling up the unusual total for this town. Yet there are those who are predicting that this record will stand only until November 6. More than 1,000 entitled to vote in this town did not do so today. One reason for this lack of real contests in the town election. It will be different in November, experienced observers of both parties allow.

Still more voters are to be made this month, probably bringing the total enrollment in Killingly close to the 3,300 mark.

Mr. and Mrs. Edward Cloutier motored to Brockton today to attend the fair.

Pocketbook lost with money and slip signed "A. P. W." Reward. A. P. Woodward.—Adv.

At fullback for the Providence Steam Rollers in the Sunday game with the New York team Arthur Williams, former Connecticut state back, was the star of the game, getting two touchdowns and paving the way for another through intercepting a forward pass.

Arthur Dupre, who has been in the employ of John M. Dowe for several years has resigned to enter business for himself.

Claude Moran, representing the Democratic party, was moderator at today's town meeting. Mr. Moran is a resident of East Killingly.

Observers of voters at today's election noted that the new voters showed practically no confusion in casting their first ballots. Another observation was that many of these new voters were young women.

President M. H. Berthiaume said today that he anticipates the largest attendance in months when the chamber of commerce holds its monthly meeting at the Attawaugan hotel Tuesday evening of this week. It is to be a ladies' night gathering followed by attendance at the Orpheum theater as guests of Manager Henry Johnson.

The open season for hunting game birds protected during the greater part of the year begins next Monday, October 8. An exception this year is that woodcock may not be legally killed until October 20.

Repairs to the Main street crossing will be completed this week by the N. Y., N. H. and H. R. R. company. Planking in present use at the crossing is there only temporarily.

Edward J. McBride will be in attendance at the Brockton fair Wednesday and Thursday.

Everill James of the Green Hollow road has been spending a few days visiting with relatives in Boston.

Upwards of 1100 of Killingly's voters failed to participate in today's town election, though the vote cast was the largest in the history of the town.

A small square of gold braid on the sleeves of several of the state officers at the Danielson barracks indicates four years of service with the department. The insignia is a new one recently introduced in the department.

Three ballots cast in today's election got into the ballot box with stubs attached, and one ballot found its way into the stub box, while the stub went into the ballot box.

REPUBLICANS SWEEP TO VICTORY IN KILLINGLY

(Special to The Bulletin)

DANIELSON, Oct. 1—The republicans of Killingly elected all of their candidates in today's town election, which was featured by what proved to be an extremely close contest for the berth of first selectman. Charles A. Tillinghast, the republican candidate, was elected by the narrow margin of 15 votes, although the relative strength of the republicans against democrats as shown in other places on the ticket was about 300 in favor of the former. There were 2015 votes cast in the election, a new high record for this town. About one-third of these were split tickets, while the straight republican ballots were 760 and the straight democrats, 606. The detail of the vote is as follows:

Assessors—*Louis S. Barstow, r, 960; Nelson Gauthier, d, 896.

Board of Relief—*Russell O. Hammond, r, 1025; Joseph Halle, d, 724.

Selectmen—*Charles A. Tillinghast, r, 991; Napoleon P. Gingras, r, 965; *Alcott D. Sayles, d, 976; John H. Ryan, d, 792.

Agent Town Deposit Fund—*Frank T. Preston, r, 1075; John W. Gallup, d, 690

Auditor—*Elmer C. Wood, r, 1027; *Marguerite Dunn, d, 728.

Collector of Taxes—*James R. Walsh, d-r, 1775.

Constables—*Louis S. Barstow, r, 982; *John Lyons, r, 1002; *Jesse B. Child, r, 982; *Martin T. Wolfe, r, 1027; *Harry Lathrop, d, 723; *Lewis Stone, d, 765; Charles Lambert, d, 722; Thomas Bradford, d, 692.

Registrars of Voters—*D. Fred Kenworthy, r, 1005; *Frank L. Bennett, r, 1004; *James E. Smith, r, 1008; *Laura Gorman, d, 694; *Albert J. Cavanaugh, d, 730; *James P. Aldrich, d, 728.

School Committee—*Frank L. Bennett, r, 1004; *William S. Hunter, r, 1008, *Frederick E. Bitgood, d, 747; *Amos E. Hall 2 years, d, 743.

PUTNAM

ICE BOX BANDITS TO RECEIVE SENTENCE TODAY

PUTNAM, Oct. 1—Albert Raymond and Roland Lalone, the convicted slayers of Officer Irving Nelson will receive their sentence in Putnam tomorrow, Sheriff Charles A. Gates announced today that only officials of the court, police officers and newspaper representatives will be allowed in the courtroom when the so-called "ice box" bandits receive their sentence. The sheriff has asked Captain Jarvis of Putnam to provide some extra men for him tomorrow morning to help handle the crowd that is expected to collect in front of the courtroom. The sentence will be given by Judge Yeomans, who has officiated at the trial. The Connecticut law requires that Raymond and Lalone be given a sentence of life. The prisoners are not expected to appeal the sentence.

Forty people are to become naturalized citizens of the United States tomorrow when they appear before Judge Yeomans in the superior court. This is to take place after the sentencing of the ice box bandits.

WEDDING

Marois-Baker

One of the prettiest weddings of the year took place this morning when Miss Elenora Baker of Middle street was married to Stanislaus Marois of Webster at St. Mary's church. The bride wore a white satin period dress trimmed with silk Spanish lace and a veil which was caught up with orange blossoms. She carried a shower bouquet of white roses and lilies of the valley with drops of lilies of the valley and maiden hair fern. The bridesmaid was Florence Marois, a sister of the groom. She wore a pink silk taffeta dress trimmed with pink silk meline and a hat to match. She carried a bouquet of pink tea roses. The best man was Leo Marois, a brother of the groom. The nuptial mass was sung by Rev. U. O. Bellerose. During the mass Mrs. A. Beaudreault sang Ave Maria as a soprano solo.

After the ceremony a reception was held in Odd Fellows' hall for relatives and friends of the couple. About noon the couple left for Providence and Boston on their honeymoon. For a traveling outfit the bride wore a grey georgette ensemble. They will be gone about two weeks after which they will return to Webster.

Mr. Marois is employed at the Slater company in Webster and Miss Baker is an employe of the Bloom Silk company of Putnam.

Many relatives and friends of the couple from Worcester, Boston, Westerly, R. I., Auburn and Oxford, Mass., were at the wedding. The bride received many useful and valuable presents.

The sharp curve at the Grove street cemetery was the scene of another accident last night when a car driven by Ellen Chisbane of Putnam sideswiped the car owned and operated by Louis Woisard of Danielson, in the car operated by the girl was Henry D. Sistare of Putnam who was giving Miss Chisbane a driving lesson. The car operated by Miss Chisbane was coming toward Putnam on the extreme left side of the road. At the corner they met the car operated by Woisard. Mr. Woisard tried to avoid the accident but there was not enough room for him to get by and Miss Chisbane sideswiped him. Mr. Sistare who was responsible was given a summons to appear in court this morning where he was fined $5 and costs of $9.77 when he pleaded guilty.

Two cars sideswiped each other last night on the road from the Children's Home to the town of Thompson. A Rhode Island car driven by W. Merriweather of Providence ran into the car owned and operated by Ernest Aillant of West Springfield. There were no personal injuries to any of the occupants of either car. The car owned by Merriweather ran off the road, over a wall and down a ten-foot embankment. The car was quite badly damaged but it is thought that a settlement will be reached out of court.

PUTNAM ELECTS REPUBLICAN TICKET INTO OFFICE

(Special to The Bulletin)

PUTNAM, Oct. 1—The republican ticket was elected here today with an average majority of 200 votes. There were 918 votes cast, of which 542 were straight republican and 221 straight democratic. The remaining votes were split. The vote in detail follows:

Assessor—*Ulric Beausoleil, r, 590; Daniel Labossier, d, 292.

Selectmen—*Clarence E. Pierce, r, 575; *Edward Girard, d, 317; *William P. Warren, r, 594.

Board of Relief—*Frank H. Smith, r 566; Alex Gilman, d, 325.

Auditor—*Lucius Merriam, r, 581; John J. McGary, d, 311.

Agent of Town Deposit Fund—*Henry Benoit r, 628; unopposed.

Tax Collector—*Irving H. Miron, r, 601, unopposed.

Registrars of Voters—*Herman G. Carver, r, 529; *George Potvin, d, 306.

Constables—*Peter A. Gardener, r, 571; Ernest Chandler, r, 569; *Herman G. Carver, r, 583; *August Martin, r, 588; *Origene Touchette, r, 595; *Alberic Robitaille, d, 309; *Thomas Duquette, d, 309.

Town School Committee—*John Harrington, d, 299; Edmund Keane, d, 296; *J. Dyer Potter, r, 587; *Minnie G. McDanald, r, 656; *John H. Bulger, d, 308

Library Directors—Lewis E. Batty, r, 592; Katherine Byrne, r, 589; George L. Padgett, r, 594; Dorothy Jones Bartlett, d, 295; Orise Girard, d, 298

*—Elected.

In the city court this morning the case of Joseph Mason, who was arrested on the charge of driving under the influence of liquor, was continued until Saturday morning on the motion of Mr. Johnson, the prosecuting attorney.

Gordon Winslow, former track and football star of Putnam high school, has returned to school to take a postgraduate course before going to Syracuse university. He has been working in the New Departure plant in Meriden.

Stephen Lee, who was in the accident in Thompson last Saturday, is still on the danger list at the Day Kimball hospital. William Palmer, who was driving the car is in the hospital but his condition is not serious. When Palmer leaves the hospital he will have to stand trial in Thompson on the charge of reckless driving.

A great deal of interest is being shown in the town elections today as Mrs. Saretski who opposed Mrs. A. McDonald in the republican caucus a short time ago for the nomination as a member of the school committee, is opposing Mrs. A. McDonald on an independent ticket. At the caucus Mrs. McDonald defeated Mrs. Saretski by a margin of six votes. As this was only the republican choice many people are anxious to see what the choice of the whole town will be.

A large number of people were seen going to church yesterday an hour too early. This was due to the fact that they had forgotten to set their clocks back an hour as they should have.

The fifth and deciding game of the Putnam girls Soz-North Grosvenordale American Legion series was postponed yesterday because of inclement weather. So far in the series both teams have taken two games and a good game was expected yesterday as both managers had strengthened their lineup. The game however will be played next Sunday.

An international code is being evolved so that directions for emergency medical treatment can be radioed to small ships at sea.

"I want to tell *how they helped my skin*"

Minneapolis, Minn.—"I want to tell you how much Resinol Soap and Ointment have helped my skin. It was pimply, the pores were enlarged, and, at the same time, it was so dry and sensitive I had to be very careful what I used on it. A friend of mine was sure your soap and ointment would help me, so I bought some and was delighted with the results." (Signed) Miss Ruby Shobot

There are few cases of rash, eczema, itching or chafing which will not be relieved by a few applications of Resinol Ointment and a continuous daily use of Resinol Soap. Thousands testify to the QUICKNESS with which Resinol acts. Try it. *At all druggists.*

For free sample of each, write Resinol, Dept. 27, Baltimore, Md.

Resinol

TOWN AND DISTRICT REPUBLICAN NOMINEES

(Special to The Bulletin)

WESTERLY, R. I., Oct. 1—One hundred and twenty-five republican electors attended the republican caucus Monday evening in Westerly town hall. Samuel H. Davis was chairman and C. E. Maxson clerk. In the town caucus, Chairman Everet A. Kingsley of the town committee placed in nomination Howard E. Thorp, present incumbent for state senator from Westerly. Upon adjournment of the town caucus the two district caucuses were held. In the first district with Carl E. Burdick chairman and C. E. Maxson clerk, Chairman Kingsley named the present incumbent, John E. Nichols, as representative to the state legislature. In the second district, with Everett E. Whipple chairman and Mrs. Isabelle C. Chapman clerk, Roland C. Dove of the district committee nominated the present incumbent, Clifford W. Campbell. William D. Howard placed in nomination George E. Broughton. Under the Westerly caucus act the meeting adjourned until next Thursday at 2 p. m., when balloting will proceed by paper ballot and check list, until 9 o'clock. The attendance in the second district was 100, while there were but 30 in the first.

Gas escaping from a connection used for a gas heater asphyxiated Mrs. George Stuer, 31, and her two children, Beatrice, 11 and Frances, 10, as they lay on a day bed in the living room of their home in Lawrence, Mass.

Kum-Along-Inn

West Side

Danielson

Dancing Tonight

MUSIC BY THE ROSELAND ORCHESTRA

A Gold Piece for the Tallest Man Attending

Dancing

TOWN HALL

BROOKLYN

WEDNESDAY EVENING

OCTOBER 3

ADMISSION

GENTLEMEN 50c LADIES 35c

★

—and New England Farmers can Make MORE Millions

★

WHY will it be a surprise to almost everyone who reads this to learn here and now the official fact . . . that the farms of New England produce Four Hundred Million Dollars Worth of marketable merchandise Every Year?

Partly, because New England began "taking farms for granted" about three hundred years ago . . . Principally, because the agriculturalists, orchardists, poultrymen, dairymen, and farmers, themselves, scarcely realize as yet how . . . and how much . . . their own total farm production, plus that of all their New England neighbors, can add to the economic wealth and potential resources of these states that have become famous for so many other forms of enterprise!

FARMERS' OPPORTUNITY

Four hundred million dollars worth, total annual farm production in New England! In spite of this respectable annual volume of production, the real surprising fact is that New England actually has to spend other hundreds of millions elsewhere to get enough farm-grown products to supply the primary daily needs of its own prosperous population. Here's a spectacular opportunity for New England farmers to develop better marketing methods and still greater production.

Two years ago, with the co-operation of the Commissioners of Agriculture in the six New England states, the New England Council's Agricultural Committee was responsible for the adoption of the "*New England Farm Marketing Program.*" Since then, the leading New England farmers and farm organizations have met annually for mutual counsel and co-operation in the New England Farm Marketing Conferences. Five of the six New England states during 1927 enacted laws creating authority for the establishment of uniform grades and standards under which the quality products of New England farms may be marketed with definite advantages for both producer and consumer. The extension of power service into rural areas has been expedited. Notably beneficial improvements have been brought about by studies of milk-marketing conditions in every New England state, and the creation of the New England Dairy Conference Board.

NEC

Consult and Co-operate with these N. E. C. Committees

Agricultural Committee
Committee on Community Development
Industrial Research Committee
Committee on Recreational Resources
Power Committee

BENEFITS FOR YOU, TOO

Whether your major interests be concerned with dairy products, vegetables, poultry products, fruits, tobacco, or maple syrup, the first thing to do is to get yourself and any agricultural organizations to which you may belong, in gear with definite plans for progress by consulting and co-operating with the New England Council.

Agriculture is a basic industry. Its dependable local food supplies are essential to all our other industries. The success and prosperity of those interested in agriculture is reflected in all other lines of business. If we can add millions more to the total annual New England farm production, it will benefit all New England . . . and you.

Within an overnight ride from Boston live 15% of the total population of the United States. These people prefer native farm products standardized and graded. They know that a short journey from farm to market leaves natural freshness, appetizing qualities and nutritive values unimpaired.

★ ★ ★

The New England Council is now developing comprehensive plans for the general improvement of agricultural conditions throughout New England. Write to the Agricultural Committee for detailed information. For a summary of all N. E. Council activities, ask for the N. E. C. 1928 Blue Book.

THE NEW ENGLAND COUNCIL

Executive Offices:

Statler Building -:- Park Square

BOSTON, MASS.

★ ★ ★ ★

Free

We are offering, in celebration of Napanee's Golden Anniversary, four complete sets of merchandise for household use—representing amazing values—absolutely free with each Napanee Dutch Kitchenet purchased in our store during this event. That is our contribution to the spectacular Napanee Golden Anniversary. The factory's price-smashing Golden Anniversary offer makes possible the rock-bottom price.

Spectacular Offering on the Nationally Famous

NAPANEE DUTCH KITCHENET

"Built Like Fine Furniture"

$1 DOWN

SMALL MONTHLY PAYMENTS

A single dollar bill places the wonderful Napanee Dutch Kitchenet in your kitchen. You pay the balance in small monthly installments.

$49.75

This is a rock-bottom price for the famous Napanee Dutch Kitchenet, approved by the Good Housekeeping Institute, and known from coast to coast as the finest money can buy. It's construction is unusually excellent—built like fine furniture from selected hardwood by master craftsmen.

Free Souvenir

A useful graduated measuring cup of beautiful crystal glass is given free to every woman visiting our Napanee demonstration during this sale.

The Silberman Furniture Store

37-41 MAIN STREET NORWICH, CONN.

Free I am unable to get in during your sale, but want opportunity to inspect cabinets with sale inducements. Please save one of your souvenirs for me. Coupon good for 1 week.)

Name ..... Address .....

A Bulletin Want Advertisement Will Sell It

BORN

OSTROWSKI—In Norwich, Oct. 1, 1928, a daughter, Jennie Annie, to Anthony and Anna Ostrowski, 76 North Main street.

SPRY—In Westerly, R. I., Sept. 29, 1928, a daughter, Mildred, to Mr. and Mrs. Francis Spry.

BLOOMER—At New London, Sept. 29, 1928, a son, to Mr. and Mrs. Benjamin Bloomer.

ZABARFSKY—At New London, Sept. 29, 1928, a son, to Mr. and Mrs. Samuel Zabarfsky

KAVARNOS—At New London, Sept. 28, 1928, a son, to Mr. and Mrs. James Kavarnos.

MARRIED

SMITH-WHITFORD — In Pawcatuck (Stonington), Sept. 29, 1928, by Rev. Luther G. Coburn, Kenneth Smith, of Pawcatuck, and Miss Edna Whitford, of Wequatequock.

DELANEY-GILBERT—In Jewett City, Oct. 1, 1928, by Rev. John J. McCabe, Harry Francis Delaney, of Greeneville, and Miss Yvonne Marie Gilbert, of Jewett City.

DOWLING-HOWARTH—In this city, Oct. 1, 1928, by Rev. William A. Keefe, John Dowling, of 94 Smith avenue, and Miss Mary Margaret Howarth, of 532 Boswell avenue.

BEEBE-TURNER—At Niantic, Conn., Oct. 1, 1928, by Rev. George Warren Pottel, of Norwich Town, Francis Beebe and Miss Cecelia M. Turner.

STINSON-BROWN—At West Mystic, Sept. 29, 1928, by Rev. Byron U. Hatfield, Clifford A. Stinson and Mrs. Florence B. Brown, of the Lantern Hill district.

DIED

MINER—In Groton, Sept. 30, 1928, George Owen Miner, in his 66th year.

DARDIS—In New London, Oct. 1, 1928, John Joseph, infant son of Martin and Mary H. Dardis, aged 9 months.

BOONE—In Norwich, Sept. 30, 1928, Johanna, wife of George Francis Boone.

CHAPPELL—In Norwich, Oct. 1, 1928, George N. Chappell, aged 40. Notice of funeral hereafter.

FUNERAL NOTICES

BLACKSTONE—In Chicago, Sept. 30, 1928, Isabella Norton, widow of T. B. Blackstone. Burial in Yantic cemetery, Thursday, Oct. 4, at 10:30 a. m.

HORTON—In Danielson, Oct. 1, 1928, Harold E. Horton, aged 30. Funeral services at his home, 11 Prospect stree, Thursday at 2 p. m. Relatives and friends invited.

TELLIER—In Taftville, Oct. 1, 1928, Aledia Frechette, wife of Omer Tellier, Jr., aged 33. Funeral from her late home, Merchants avenue, Wednesday, Oct. 3, at 8:30 a. m. Requiem high mass at Sacred Heart church at 9 o'clock. Burial in Sacred Heart cemetery.

KOZEREWSKI — Died in Norwich Backus hospital, Oct. 1, 1928, Thomas Kozerewski, aged 42, formerly of Bozrah. Funeral services will be held Wednesday morning at the parlors of J. Woitkowski of No. 76 Boswell avenue, at 9:15 o'clock, followed by a requiem high mass in Divine Providence church at 10 o'clock. Burial in family lot in Divine Providence cemetery. Friends and relatives invited. J. Woitkowski in charge of the arrangements.

BACKUS — Suddenly, in Providence, Sept. 29, 1928 John E. Backus, son of the late Joseph and Mary Sanger Backus, of Norwich. Funeral services in Providence, Tuesday, at 2 p. m.

MUELLER—In Norwich, Sept. 29, 1928, Mary Mueller, wife of Nicholas Mueller, aged 68. Funeral services at the home of her son, Uno N. Mueller, 32 Mechanic street, Tuesday afternoon, Oct. 2, at 2:30. Interment in Yantic cemetery.

FUNERAL DIRECTORS

Church & Allen
15 MAIN STREET
FUNERAL DIRECTORS AND EMBALMERS
Lady Assistant
HENRY E. CHURCH
WM SMITH ALLEN
Telephone 128 3

The Henry Allen & Son Co.
88 MAIN STREET
Funeral Directors and Embalmers
Lady Assistant Telephone 410-2
DAVID H. WILSON

GAGER
FUNERAL DIRECTOR AND EMBALMER
PROMPT SERVICE DAY OR NIGHT
CUMMINGS & RING
Funeral Directors and Embalmers
322 Main Street
Phone 238-2 Lady Assistant

Shea & Burke
Funeral Directors
41 Main Street
Phone 896-2—J. J. Lyons

HOURIGAN BROS.
Funeral Directors and Embalmers
Funeral Home, 35 Church Street.
Office, 62 Main St. Branch, Jewett City.

DANIELSON
LOUIS E. KENNEDY
Undertaker and Embalmer
DANIELSON
Special Attention to Every Detail.

WILLIMANTIC
Avery & Van Zandt
Succeeding JAY M. SHEPARD
Established 1870
Funeral Directors, Embalmers
Sixty and Sixty-Two North Street
Willimantic, Conn.

Killourey Bros.
FUNERAL DIRECTORS AND EMBALMERS
66 Union Street, Willimantic, Conn
Phone 290 Lady Assistant

JEWETT CITY
FUNERAL DIRECTOR
Earle E. Gilbert
JEWETT CITY
Phone 158-2

PLAINFIELD
F. W. Tillinghast & Sons
UNDERTAKERS AND EMBALMERS
CENTRAL VILLAGE, CONN.
Tel. Moosup 282-5

ETTA KETT — Sure—Make Yourself Useful — —By PAUL ROBINSON

A Bulletin For Sale Advertisement Will Get It

FOR SALE

FOR SALE—Boys' winter overcoat, size 11 or 12; cheap, good as new. Call 2504-M or 279 West Main St. 2t oc2

FOR SALE—Coal range; also mahogany bed. Tel. 1301. 2t oc2

FOR SALE—Sweet cider by the gallon or barrel; also yellow and white rock turnips. At the cider mill, W. C. Thacher, 43 Tanner St., Norwich Town. tf oc2

FOR SALE—Farm of 100 acres, to close an estate; large orchard, all kinds of fruit, running water in abundance; all buildings in perfect condition. Be independent; buy this farm. Norwich Land Title & Insurance Co. sep25

WANTED—One-horse light market wagon; give particulars. Phone 3079-14. 3t oc2

FOR SALE—Glenwood coal range, $12; airtight wood heaters, $6; set of six bowback chairs, $8; fine rugs, like new, $5.50; china closet, $15. Stove repairs. Norwich Used Furniture and Antique Exchange, 31 Shetucket St. tf oc1

FOR SALE—Household furniture, 48 Main St., over Dunn's Drug Store. sep29

FOR SALE—Apples; about 300 trees of them. Mr. Capone, North Franklin. sep29d

FOR SALE—Young's portable henhouse, 8x8, nearly new; also Victrola with about 100 records. Robert L. Page, Uncasville. Tel. Norwich 1787-32. sep29d

FOR SALE

New 2-family house, 6 rooms each. Must be sold and priced abnormally cheap; well located. For quick sale.
SEE JOHN A. MORAN

20 Fertile Acres, extra good Colonial type house and barn—5 minutes' walk to state road, 6 miles to Willimantic. This good little farm is a wonderful buy at $2500. Another bargain is a 15-acre farm at only $1500.
H. T. CLARK, Real Estate
33 Church Street, Willimantic.

FOR SALE—Two-apartment house, improvements; barn, chicken coops, garage, fruit trees 50 acres land; cheap. St. Rosario. Tel. 1262-12. 6t sep26

FOR SALE—Farm of 100 acres diversified land, large barn to tie up 20 head stock; price $4,500. Francis D. Donohue, 242 Main St. sep25

A NEWSBOY CED he grabbed an old man witha cake of soap in front of a fast auto in the old man sez, "Thank you; you save my life Buoy" Home Trade be clean; 6 for 25c; fine lot briar pipes, 50c. Pagani's Smoke Shop. sep22d

80 acres, located 2 miles from state road and motor bus line, 7-room colonial house, 3 open fireplaces, exceptionally fine hand-carved woodwork and panelling in two front rooms, stock barn; an attractive summer property or inexpensive poultry farm. Price including furniture $1,600—$500 cash.
TRYON'S AGENCY,
Willimantic. Connecticut.

FOR SALE—At bargain price, 6-room cottage near Conn. college and Thames river; has electric lights, furnace, etc. See Frank Spicer, 204 Laurel Hill Ave. Phone 2732. sep18

SILENT GLOW OIL Burners are now guaranteed for five years. E. Roussenq exclusive agent, 40 Mathewson St., New Britain City. Phone 66. Norwich Taftville, Occum, Baltic, Plainfield. mar7 tf

FOR SALE

The Merchants National Bank building and site.

Inquire on premises for further details.

FOR SALE

On Laurel Hill Avenue. Two-family house with garage. All in excellent condition.
James L. Case, Realtor

WANTED—Female

WANTED—Girls and boys to sell Hoover songs. Mail (or bring) 10c to 69 Franklin St. for sax. F. F. Schofield. Will be there after 4 p. m. 1t oc2

WANTED—Young widow with small child desires position as housekeeper for elderly gentleman. Write Box 730, Bulletin. 3t oc1

WANTED—A girl for cooking and general housework. References required. Mrs. Philip T. Welles, No. 71 Town St. Tel. 867. 3t oc1

WANTED—Experienced girl, 18 or over for general housework; references required. Apply Mrs. K. K. Markoff, 230 Broadway. 3t oc1

WANTED—An elderly lady wishes place to assist with housework part time in return for board and heated room. Address Box L. G., Bulletin. 3t sep29

FOR SALE — RADIOS

FOR SALE—$185 Atwater Kent radio outfit, electrified and guaranteed. Complete, installed in your home for $92.50. Other complet. A K radio outfits low as $77. Easy terms. The Plaut-Cadden Co., Main St., Norwich. tf oc1

FOR SALE—A brand new Kellogg radio set in large Butt Walnut Console cabinet, built-in speaker; regular price, $265. An opportunity to buy a high-grade set at a low price. We are closing out at $99. Hanover-Curland Co., 24 Franklin St. sep22

Radio Service Our Specialty
SMITH'S RADIO STORE
— Call 2880 —

FOR SALE—Dogs

FOR SALE—Coon hound, 4 years old; will exchange for good skunk dog. Dewey M. Taylor, R. F. D. No. 5, Norwich. sep29d

A Bulletin To Let Advertisement Will Sell It

FOR SALE—Music Instruments

FOR SALE—Hallett & Davis upright piano, in perfect condition; also two set-tubs and one storm house, like new. Inquire 28 Summer St. 3t oc1

FOR SALE—$135 Pathe talking machine, $37.50; $125 Columbia talking machine, $49; $225 Victrola, very special, for $79; all in fine condition. The Plaut-Cadden Co., Main St., Norwich. tf oc1

FOR SALE—Pianos for beginners. Good used instruments; many fine makes, $60, $75, $78, $90, $100 and up. All in good condition. Convenient terms. The Plaut-Cadden Co., Main St., Norwich. tf oc1

FOR SALE—A small-sized upright piano, $50. Hanover-Curland Co., 24 Franklin St. sep22

FOR SALE—A brand new Edison Diamond Disc phonograph, regular price $195, closing out at $67.50; $10 deposit, $2 week. Hanover-Curland Co., 24 Franklin St. sep22

FOR SALE—CATTLE

FOR SALE—New milch cow, 4 years old. Tel. 1168-3. Mike Bahara. 3t oc2

FOR SALE—Fresh cow. Ambrose Sullivan, Trading Cove. Tel. 2808-5. 3t oc2

FOR SALE—Two cows, freshen November. 293 West Thames St., City. 3t oc2

FOR SALE—Cow; good milk. Inquire 30 Monroe St. 6t sep28

WANTED—Miscellaneous

WANTED—Room with private family by business young lady; kitchenette if possible. References. Bulletin Co., Box 777. 2t oc2

WANTED—Laundry to do; called for and delivered. Phone 2814-2. 2t oc2

NICKEL PLATING—Auto parts, stove parts, silverware. Royal Plating Co., 11 Elm St. Phone 1161-3. 3t sep29

WANTED TO BUY—A milk route from 200 to 500 quarts daily. Will arrange to take over bottles, cases and cans; also milk supply if so desired. Write Bulletin, Box 21. 6t sep27

WANTED—Highest cash prices paid for second-hand furniture, household goods, antiques, store fixtures and tools. Try me before selling. N. Weisinger, 28 Market St. Phone 2152 jan23 tf

MIRRORS resilvered and glass for every purpose. Norwich Glass Co., 5 Bath St. Tel. 2463 jan23 tf

WANTED—Second hand antique furniture. Best prices paid. A. Bruckner, 109 Franklin St. Phone 899

MIRRORS resilvered and glass for every purpose. Norwich Glass Co., 5 Bath St. Tel. 2463 jan23 tf

WANTED—Male

ASSISTANT MANAGER

Fast growing national financial organization wishes to add a young man to its local staff as assistant to Manager. Must be college or high school graduate, under 26. Ambition, pleasing personality, clean character, ability to think and act quickly, and willingness to assume responsibility are essential qualifications. To right man quick promotion is assured. Replies, giving complete information, held strictly confidential. Address, P. O. Box 447. sep29d

WANTED—Boy, 18 years or over; one who has worked in garage. Norwich Auto Radiator Works, 375 Main St. 1t oc1

WANTED—Man with car to assist manager local store; good salary to start. Wonderful opportunity for advancement. Apply 48 Main St., Norwich. 6t oc1

SALESMEN WANTED—Men who can sell have a golden opportunity to make some real money now; we are listing hundreds of red-hot prospects at the New London County Fair. If you can qualify as a salesman, you can have this list to work from. Come in at once. E. F. Tripp, Vecto Store, 119 Franklin St. sep29d

WANTED — Change-over men for weave room; also weavers on cotton and rayon work. Apply to Lorraine Mfg. Co., Westerly, R. I. 6t sep28

WANTED

First Class Rayon, Silk and Cotton Weavers for Night Work.

Only experienced weavers need apply.

Ashland Cotton Co.
Jewett City, Conn.

LOST AND FOUND

LOST—Black suitcase, between Central Village and Moosup, Sept. 24. Reward if returned to Bulletin office or Call 2555-M. 2t oc2

LOST—Lady's brown pocketbook, in the vicinity of St. Patrick's church. Tel. 2-50. Reward. 1t oc2

FOUND—Sum of money. Call at 29 Mathewson St., Jewett City. 1t oc2

LOST—Tan envelope purse containing bank book and money, either on Greeneville or Yantic trolley. Reward if returned to 759 North Main St. Mrs. Percy Cruthers. 2t oc1

STRAYED from 4-EEEE cottage, Crescent Beach, Conn., an all black male cat. Information desired. C. D. Crocker, 370 P. O. B., Hartford, Conn., or P. O., Niantic, Conn. sep29d

LOST—Around Horton's Cove, a wire-haired terrier. Tel. 1876-5. sep29d

POULTRY AND PET STOCK

WANTED—All kinds of poultry; will call anywhere; highest prices paid. Joseph Horn. Tel. 1501. Willimantic. jan21 tf

A Bulletin Want Advertisement Will Rent It

TO RENT

FOR RENT—Furnished rooms. 124 Broadway. Phone 532. tf oc2

TO RENT—Rooms and light housekeeping rooms. 124 Broadway. 3t oc2

FOR RENT—Space in front of a central store. Inquire 115 Main St. Low rent. 3t oc2

FOR RENT—Flat, 4 rooms and bath; all modern. Call 2691-J. tf tuthst oc2

TO RENT—Six-room apartment, with all improvements. 20 Winchester St. 3t sep29

TO RENT—Desirable apartment, three rooms and bath; furnished if desired; heated; possession Oct. 1st. Apply in person. Gilbert Furniture Co. sep29d

TO RENT—Three rooms and pantry; lights, gas. School St., $8 a month. Call 2155. Arthur W. Fitch. sep29d

TO RENT—Five and 6-room apartments; heated. 64 Washington St. 6t sep28

TO RENT—Garage, on Perkins Ave. Phone 2239. tf sep27

FOR RENT—Desirable apartment of 4 rooms; heat furnished. Inquire at 221 Broadwa, or Tel. 2291. tf sep25

TO RENT—Furnished apartment of 3 rooms and bath. 30 Grove St. sep25

TO RENT—Six-room apartment, 11 Church St. Inquire N. E. & M. C. Lucas. Phone mornings, 686. tf sep22

FOR RENT—Two new apartments on Maple St. 6 rooms; both modern improvements. Inquire Ivar Johnson, 6 Johnson Pl. tf sep21

TO RENT—A cottage in Thamesville of 6 rooms. See C. Sholes, 158 West Thames St. tf sep19

TO RENT—Two rooms, furnished for light housekeeping. 27 Division St. sep19

FOR RENT—One 6-room apartment with bath; on 2-room with bath; 1 in from City hall. Tel. 2298 or 223b. tf sep19

FOR RENT—Apartment, 366 Washington St. Tel. 626-13. tf sep13

TO RENT—Three light housekeeping rooms. 241 Franklin St. tf sep13

TO RENT—Six-room apartment. Call at 100 Franklin St. or Tel 559. tf sep7

FOR RENT—Nine-room house with hardwood floors and modern improvements, on Church St. Inquire The Plaut-Cadden Co. Phone 800. tf sep10

TO RENT—Furnished room; single or double; private family. Call 1749-2 evenings. tf aug30

TO RENT—Five-room apartment, all modern conveniences. 25 Hobart Ave. Telephone 1484 aug25d

FOR RENT—Modern 5-room apartment. 45 Otis St. Tel. 814-2. tf sep1

TO RENT Apartment with or without garage, at 118 River Ave. Apply to H. A. Wulf, 161 Main St. mar12 tf

FOR RENT—Furnished room; modern, central; private family. Phone 211 myle

TO RENT—Basement at 66 Franklin St. Suitable for most any kind of business. Inquire at Bulletin office. dec24 tf

TO RENT—Two six-room apartments, all improvements, with garage. Call 1283-5

TO RENT—Five-room flat, with large attic. Call 243. tf july31

TO RENT—Six-room apartment at 5 Town St. Tel. 1566-12. 1t sep29

FOR RENT

HOUSE, NO. 21 OAK STREET

Interior recently put in excellent condition. Possession may be taken immediately.

APPLY TO
HENRY F. PARKER
ADMINISTRATOR
71 McKinley Avenue

FOR RENT

The premises formerly occupied by the Norwich Evening Record on Chestnut Street. Dimensions are about 60x100 feet. Being in a central location, they are suitable for any kind of business.

Inquire of
THE BULLETIN CO.

TO RENT

Building on Durkee Lane

Suitable for Storage or Garage (5 cars) purposes.

Inquire at Bulletin Office.

COAL AND WOOD

FOR SALE—Seasoned hard wood, $9 and $5 per load delivered. O. H. Main. Phone 489 no13

FOR SALE—Well seasoned slabs and hardwood; stove length. John R. Lyman. Tel. 2617 W. tf sep7

FOR SALE—50 acres of cord wood. Box 329, P. O., Willimantic, Conn. W. Kelley. jan31 tf

FOR SALE—Slabwood in stove lengths $8 a cord, half cord $4.50. Hardwood in stove lengths $10 a cord or $5.50 a half cord. Delivered anywhere in city or Taftville and Baltic. Phone 1099-2. Charles S. Brown, Yantic. Prompt delivery. dec24 tf

TRUCKING

ARTHUR H. LATHROP
A to trucking — teaming and expressing
Furniture and Piano Moving
Residence 1478 Telephone 178

A Bulletin To Let Advertisement Will Get It

ANSWERS TO "WHAT DO YOU KNOW"

(Questions on Page Four)

Answers.

1—In 1761.
2—On the right of land granted to John White.
3—From Governor Wentworth.
4—Pomfret.
5—Benjamin Durkee, with wife and five children.
6—October, 1674.
7—To Hartford county.
8—One pound ten shillings.

LEGAL NOTICES

ASSESSORS' NOTICE

All persons liable to pay taxes in the Town of Norwich are hereby notified to return to the assessors on or before the first day of November, 1928, a written or printed list, properly signed and sworn to, of all taxable property owned by them on the first day of October, 1928. Those failing to make a list will be charged a penalty of ten per cent additional, according to law. Blanks can be obtained at the Assessors' office in City Hall, or will be sent by mail upon application.

Office hour, 9 a. m. to 5 p. m. Lists will be received beginning Monday, Oct. 1, 1928.

Dated at Norwich, Conn., Sept. 28, 1928.

ARAD R. MANNING,
JOHN B. OAT,
FRED G. PROTHERO,
Assessors.

JOHN L. COMAN VS. JESSIE B. Coman. Order of Notice.

State of Connecticut, County of New London, September 27, 1928.

Upon the complaint of the said John L. Coman, claiming for the reasons therein set forth a divorce, returnable on the first Tuesday of November, 1928, before the Superior Court in and for said County.

It appearing to and being found by the subscribing authority that the said defendant, Jessie B. Coman, is gone to parts unknown.

It is therefore ordered, that notice of the pendency of said complaint be given said defendant by publishing this order in The Norwich Bulletin, a newspaper printed in Norwich, Connecticut, two days successively, commencing on or before the 20th day of October, 1928.

JOHN H. WALKER,
Clerk of the Superior Court for New London County. 2t oc2

SEALED PROPOSALS will be received by the State Highway Commissioner, 12 Washington Street, Hartford, until 2:00 P. M., Wednesday, October 10, 1928, for the following sections of State work, in accordance with plans and specifications on file at the following places:

TOWNS OF BETHEL AND DANBURY. About 2975 feet of reinforced concrete pavement on Route No. 124 and Grassy Plain Street. NOTE: The State will furnish cement and reinforced concrete pipe. Plans and specifications at the office of G. E. Smith, Division Engineer, New Milford, Conn.

TOWN OF CANTERBURY: About 8655 feet of waterbound macadam pavement on the Newent-Canterbury Road. NOTE: The State will furnish reinforced concrete pipe. Plans and specifications at the office of John Smith, Division Engineer, Thayer Building, Norwich, Conn.

TOWN OF WESTON: About 11,700 feet of waterbound macadam pavement on the Lyons Plain Road and about 9100 feet of waterbound macadam pavement on the Newtown Road, a total length of 20,800 linear feet. NOTE: The State will furnish reinforced concrete pipe. Plans at the office of G. E. Smith, New Milford, Conn.

All bids must be accompanied by a surety company bond or a certified check not less than one-third of the cost of the work. The State Highway Commissioner reserves the right to reject any and all bids.

Dated at Hartford, Connecticut, September 26, 1928.

JOHN A. MACDONALD,
State Highway Commissioner, 12 Washington Street, Hartford, Conn. 6t sep28

REPUBLICAN CAUCUS

The Republican Electors of the Town of Canterbury are requested to meet in caucus in Town Hall, Wednesday, Oct. 10, 1928, at 8 o'clock p. m., for the purpose of nominating candidates for Representatives in the General Assembly, Judge of Probate and Justices of the Peace.

Per order of the Town Committee:
LEVI N. CLARK,
Chairman.

Dated at Canterbury, Conn., Oct. 1, 1928. 1t oc2

Republican Senatorial Convention

The duly elected delegates to the Republican Senatorial Convention for the 19th District, consisting of the Towns of Norwich, Preston and Ledyard, are hereby notified to meet in the Town Hall in the City of Norwich on

TUESDAY, OCT. 9, 1928,
At 1 O'clock, P. M.,

for the purpose of nominating a candidate for State Senator from said District.

By order 19th District Senatorial Committee:

WALLACE S. ALLIS,
Chairman.

4t oc2-4-6-8

NOTICE

All persons liable to pay taxes in the City of Norwich are hereby notified that I have a warrant to levy and collect a tax of twenty-seven and one-half (27 1-2) mills on the dollar on the City List of 1928, made from the Town List of 1927, payable October 10, 1928, and for the purpose of collecting said tax I will be at the Collector's Office daily from 9 a. m. to 5 p. m., until November 15, 1928.

Monday, Oct. 15, I will be at the store of A. Fishbone, 159 Sachem St., Falls, from 12 m. to 1 p. m.

Tuesday, Oct. 16, I will be at the drug store of John A. Morgan, Greeneville, from 11 a. m. to 2 p. m.

Wednesday, Oct. 17, I will be at the drug store of George M. Rathbone, West Side, from 11 a. m. to 1 p. m.

Thursday, Oct. 18, I will be at the salesroom of the Dodge Service Station, East Side, from 11 a. m. to 1 p. m.

Legal fees and additions will be made to those who neglect this notice.

HAROLD T. ROBINSON,
Collector.
Norwich, Conn., Sept. 17, 1928.
4t sep18-25oc3

A Bulletin For Sale Advertisement Will Rent It

LEGAL NOTICES

STATEMENT OF THE OWNERSHIP, management, circulation, etc., required by the act of congress of August 24, 1912, of The Norwich Bulletin, published daily at Norwich, Conn., for October 1, 1928. State of Conn., County of New London, ss. Before me a notary public, in and for the State and county aforesaid, personally appeared Charles D. Noyes, who, having been duly sworn according to law, deposes and says that he is the publisher of The Norwich Bulletin, and that the following is, to the best of his knowledge and belief, a true statement of the ownership, management (and if a daily paper, the circulation), etc., of the aforesaid publication for the date shown in the above caption, required by the Act of August 24, 1912, embodied in section 411, Postal Laws and Regulations, printed on the reverse of this form, to wit: 1. That the names and addresses of the publisher, editor, managing editor and business managers are: Publisher, The Bulletin Co., Norwich, Conn.; editor, Harvey M. Briggs; business manager, William H. Oat, Norwich, Conn. 2. That the owner is: (If owned by a corporation, its name and address must be stated and also immediately thereunder the names and addresses of stockholders owning or holding one per cent. or more of total amount of stock. If not owned by a corporation, the names and addresses of the individual owners must be given. If owned by a firm, company, or other unincorporated concern, its name and address, as well as those of each individual member, must be given.) Est Floyd H. Crane, 118 Williams street, New York city; Charles D. Noyes, Norwich, Conn.; William H. Oat, Norwich, Conn. 3. That the known bondholders, mortgagees and other security holders owning or holding 1 per cent. or more of total amount of bonds, mortgages, or other securities are: (If there are none, so state.) None. 4. That the two paragraphs next above, giving the names of the owners, stockholders and security holders, if any, contain not only the list of stockholders and security holders as they appear upon the books of the company but also, in cases where the stockholder or security holder appears upon the books of the company as trustee or in any other fiduciary relation, the name of the person or corporation for whom such trustee is acting, is given; also that the said two paragraphs contain statements embracing affiant's full knowledge and belief as to the circumstances and conditions under which stockholders and security holders who do not appear upon the books of the company as trustees, hold stock and securities in a capacity other than that of a bona fide owner; and this affiant has no reason to believe that any other person, association or corporation has any interest direct or indirect in the said stock, bonds or other securities than as so stated by him. 5. That the average number of copies of each issue of this publication sold or distributed, through the mails or otherwise, to paid subscribers during the six months preceding the date shown above is 2613. (This information is required from daily publications only.) Charles D. Noyes, Pres. Sworn to and subscribed before me this 29th day of September 1928. Helen B. Moore. (My commission expires April 1, 1929.)

FOR SALE—AUTOMOBILES

USED CARS — Late models renewed Cadillac—1927 LaSalle sport phaeton; model 61 Cad. 7-pass. touring; 1926-314 5-pass coach; 1926-314 7-pass. tour; 1926 custom 7-pass Suburban; 1923 model 61 5-pass coupe; 63-1925 5-pass sedan; 61-1923 4-pass coupe. Other makes—1926 Buick sedan; Cunningham town sedan; 1928 Star 6 sedan; 1923 Stearns light coupe; 1923 Haynes touring; 1927 Chrysler 60 coach; 1924 Buick sedan; 1927 Essex sedan. A. C. Swan Co.—A. C. Heber, Used Car Man.

FOR SALE—Hudson Landeau Sedan, 1925 model, run about 3,000 miles. For information call Putnam 354. 6t oc1

FOR SALE—3 1-3 or 4-ton Federal truck working every day, for sale or trade for caterpillar tractor. Write Federal, Bulletin, office. 2t oc1

FOR SALE—Ford 4-door Sedan; good mechanical condition, good tires; $150. Terms. Apply Thames Square Garage. 3t oc1

FOR SALE—Cheap for cash. Ford half-ton open delivery; good running order. Buckley Bros. Phone 732. sep29d

FOR SALE—1924 Model 56 Velie sedan, good paint, newly overhauled, equipped with heater, stop light, mirror, automatic wind shield wiper and bumpers, good tires and new set chains; must sell at once, at a bargain; cheap. Cal. 1844-24. 6t sep27

FOR SALE—1918 Cadillac Phaeton; 1915 Cadillac Touring; Ford ton Truck. No reasonable offer refused. West Side Garage, 194-200 West Main St. tf sep26

FOR SALE—1923 Chevrolet coach, almost new; $500. O. C. Wolfe, Inc., 394 No. Main St. tf sep7

RECONDITIONED used Ford cars. O. C. Wolfe, Inc., authorized Ford dealer, 394 North Main St. Tel. 3200. tf sep1

At Studebaker's

1926 Nash Advanced Coach
1923 Hupmobile Sedan
1924 Flint Touring
1926 Star Coach
1924 Cleveland Coach
1922 Hudson, 7-pass. Sedan
1925 Studebaker 7-Pass. Sedan

USED CARS SOLD UNDER STUDEBAKER USED CAR PLEDGE

T. N. M. LATHROP, Inc.
84-86 North Main St. Norwich, Conn
Telephone 2280

USED CARS

1927 Advance Six Roadster
1926 Dodge Coupe
1925 Hudson Coach
1924 Dodge Touring

RING BROS.
17-21 Chestnut St. Tel. 1290

A Bulletin Want Advertisement Will Sell It

Business Notices.

ANTIQUE FURNITURE

LOUIS D. WARD—Antiques and second hand furniture. 4-6 Main St., Breed Hal. Bldg. Tel. 1833. Norwich. tuth

AUTOMOBILE REPAIRING

Overhauling
Repair Work
of All Kinds
AUTOMOBILES, CARRIAGES, WAGONS TRUCKS and CARTS
Machanical Repairs, Painting, Trimming, Upholstering and Wood Work.
Blacksmithing in All Its Branches.
SCOTT & CLARK CORPORATION

CONTRACTORS

I. B. HAVENS Co.—General painting contractors. 586 Main St. Tel. 1309. 4t oc2

A. CONSENTINO
Blasting, Grading, Sidewalks, Cellars
Plasterer Specialty, All Kinds of Masonry Work.
Phone: 627-

P. F. SWEENEY
GENERAL CONTRACTOR and BUILDER
25 Chestnut Street.

FALCONE & SELVIDIO
Sidewalk, Cellars, Stone and Cement Work, Excavating, Grading
270 Main St. Norwich Phone 684

JAMES FUMIGNARO — Contractor, excavating and mason work; sidewalks a. l sewers. 129 Oakridge St.

DENTISTS

Dr. D. J. Coyle
Dentist
Sellas Building
Franklin Square

INSURANCE

J. L. LATHROP & SONS
Insurance of All Kinds
28 Shetucket Street

MONEY TO LOAN

LOANS
On Household Goods or Note Signed by One Responsible Person.
RE-PAYMENT SCHEDULE
$30 loan, pay back $3 a month or more
$40 loan, pay back $4 a month or more
$75 loan, pay back $5 a month or more
$100 loan, pay back $6 a month or more
$200 loan, pay back $10 a month or more
$300 loan, pay back $15 a month or more
Plus lawful interest only.
Loan may be repaid IN FULL AT ANY TIME and you pay interest only for the actual time you have the money.
Our record of over FIVE YEARS' courteous service to Norwich and vicinity warrants your confidence in this company.
For further information, call, write, or phone
NEW ENGLAND EQUITY CORPORATION
Room 206 Thayer Building
Phone 1470 Norwich
Licensed by and bonded to the state.
W. R. BRECK, Manager.

MUSIC

ERNEST E. BULLARD
Teacher of the Violin
Phone 982
Bliss Place
I Have a Few Outfits to Lend

MACHINISTS

BARBER'S MACHINE SHOP, L. and A. P. Guertin, proprietors, 22-26 Chestnut St. Tel. 3142. Due all kinds of machine and general repair work promptly day or night. jan28 tf

L. TRACY SHEFFIELD PRESIDENT OF NEW LONDON CITY NATIONAL BANK

(Special to The Bulletin)

NEW LONDON, Oct. 1—At a meeting of the board of directors of the New London City National bank, held today, L. Tracey Sheffield, was elected president, succeeding the late Judge William Belcher. Attorney Nathan Belcher was selected first vice president, an office previously held by Mr. Sheffield. Arthur T. Keefe was elected second vice president to fill a vacancy caused by the recent death of Herbert L. Crandall. Two new directors were also elected to the board, Edward G. Hammond and Alfred D. Forbes.

HIT-AND-RUN DRIVER ESTABLISHES AN ALIBI

(Special to The Bulletin)

NEW LONDON, Oct. 1—C. L. McKinney, a pay clerk in the coast guard, is being held by the local police as a hit-and-run driver. Word was sent this city by authorities in Cambridge requesting that he be taken into custody. However, it is thought that McKinney may be the victim of a mistake. He acknowledged ownership of a car which collided with a milk truck and then was driven rapidly away, but states that the car had been stolen from him while attending a house party.

HERBERT W. O'NEIL BURIED IN NORWICH MONDAY

(Special to The Bulletin)

NEW LONDON, Oct. 1—The funeral of Herbert W. O'Neill, of 121 Broad street, son of Mr. and Mrs. Herbert H. O'Neill, was held this morning at 9 o'clock at St. Mary's Star of the Sea church and was attended by a large assemblage of mourners. The solemn mass of requiem was celebrated by Rev. Raymond J. O'Callaghan, with Rev. Gordon Bodenwein, of Niantic, deacon; Rev. George Clarke, sub-deacon and Rev. Michael Reagan, master of ceremonies. The bearers were J. Lincoln Crawford of Norwich, Eugene Glenn, Edward McLaughlin, Edward Murray, James Kelly and Harry May. Burial was in St. Joseph's cemetery, Norwich, where the committal prayers were read by Rt. Rev. Monsignor Michael H. May, with the responses by Rev. Fr. Callaghan and Rev. Fr. Bodenwein.

During the services at the local church, St. Mary's quartet Mrs. Catherine Hickey, Miss Helen Ganey, Daniel D. Donovan and Edward F. Murray sang the mass.

Mrs. Julius Zimienskv

The funeral of Mrs. Beulah Zimienskv, wife of Julius Zimienskv of 127 Crystal avenue, was held this morning at 9 o'clock at St. Peter and St. Paul church where the mass of requiem was celebrated. Burial was in the Polish National cemetery, Norwich.

A Bulletin for Sale Advertisement Will Sell It

Business Notices.

MERCHANT TAILORS

S. P. KEPPLER & SON
FINE TAILORS
We are showing an exclusive and unusual display of fine
NECKWEAR
for the vacation season.
99 Main Street

PRINTING

BULLETIN and RECORD Job department now at Bulletin Office. Call 35-2

TRANSPORTATION

ALL WINTER FERRY SERVICE
For Passenger, Automobile and Freight
Between
Greenport, L. I.
AND
New London, Conn.
on the following schedule:
Leave Greenport 9:00 A. M.
Arrive New London 11:00 A. M.
Leave New London 12:30 P. M.
Arrive Greenport 3:30 P. M.
From October 1st to October 31st Daily except Sunday.
From November 1st to May 30th every Monday, Wednesday and Friday.
From June 1st to June 14th daily except Sunday.
Boat Leaves New London foot of State Street
Passenger Fare $1.20
Children 60c
For further information telephone Greenport 563 or 51; New York 4444.

The Large Motorship
NELSECO II
will be available after Sept. 5 for charter parties during the month of Sept. Inquire The Connecticut Motor Transportation Co., Phone 6073, New London.

New York
Via New London Line
Fare $3.38 From Norwich
Staterooms Ready 7.00 P. M.
Lv New London Daily Except Sunday 11.00 P. M.
Due New York, Pier 14 N. R. (Fulton St.) 7.00 A. M.
Returning
Lv. New York, Daily Except Sundays 10.00 P. M.
Special Rates for Automobiles
Tickets and Staterooms at Railroad Station
The New England Steamship Co.

TREES AND SHRUBS
Fruit, Ornamental Trees and Shrubs
MAPLEWOOD NURSERY CO.
Pond Street, Phone 1214

John Joseph Dardis, aged 10 months, son of Mr. and Mrs. Martin Dardis, died this morning at the residence of the parents, 53 Truman street.

Marion H. Lawson, graduate of Connecticut college and well known in this city became the bride Saturday afternoon of Roy A. Johnson. The ceremony was performed in Bridgeport where they will make their home. Miss Edna Smith of this city was a guest at the wedding.

The Hebrew Ladies' Aid Educational society held a bridge party tonight at the Hebrew institute, Blackhall street. About a dozen tables were in play and Mrs. Joseph Glater was hostess.

Connecticut chapter, Daughters of Founders and Patriots of America will hold its fall meeting at Boxwood manor, Old Lyme Tuesday October 16.

At a meeting of Nawantus tribe of Red Men plans for the lodge's celebration of Armistice day were made. The local tribe will invite those from other cities, in order that an impressive representation may be made in the big parade.

Philip J. McCook, a native of Niantic, has been awarded the distinguished service cross for extraordinary heroism displayed while with the A. E. F. McCook, who formerly held the rank of major, went out under fire so that communication could be re-established with two units of troops fighting near Liondevant-Dan. His present address is 51 Chambers street, New York.

Eight teachers of this city are to instruct the evening classes of the night school which opened tonight at the Winthrop, Nameaug and Charles Jennings grammar schools. Sessions will be held every Monday, Tuesday, Wednesday and Thursday nights, with Principal Fred L. Newton, formerly of Norwich, in charge.

No successor has been named to fill the vacancy caused by the death of Lewis Crandall, clerk of the common pleas court. While it is understood that several local lawyers are anxious to secure the appointment none have come out openly for it. The office is being held by the assistant clerk of the court, J. Frank Corey, of Norwich.

MRS. DABOLL BUYS LAND FROM BRANDEGEE ESTATE

(Special to The Bulletin)

NEW LONDON, Oct. 1—Benjamin A. Armstrong has sold a building lot, corner of Hempstead and Bristol streets, to Flora H. S. Daboll, formerly of Norwich, the tract being a portion of the estate of the late Frank B. Brandegee. The deeds contain restrictions, including the prohibiting of the construction of a house on the site that shall cost less than $7,500 and that no commercial or mercantile business shall be conducted there. Neither shall animals of any description be raised on the property.

Raoul J. Stoner has sold to Abraham Rakowsky a house and lot on Federal street.

Benjamin L. Lowrey has sold a house and lot on New street to Benjamin T. Johnson.

OBITUARY

George O. Miner

George O. Miner, 65, well-known resident of Groton, died last evening at his home, 5 Meridian street, that town, after a lingering illness due to a fall Mr. Miner suffered four years ago. He is survived by his wife, a son, Owen S. Miner, Groton, and two grandsons. He was a deacon of Groton Congregational church and was president of Groton Monument association for several years. Mr. Miner was a farmer and for several years was associated in business with Albert F. Hewitt when Hewitt & Miner conducted the Groton Coal & Lumber Co. Mr. Miner was born in Groton, a member of one of the oldest families of the borough, and traced his lineage to Mayflower times. Mr. Miner was the son of the late Thomas A. and Elisabeth Hewitt Miner and was born July 6, 1863. He married Frances Denison Stewart of North Stonington, June 3, 1892.

Mrs. Nora O'Leary, of Deep River; Robert McDonald, 37 Harrison street; John Kane, 5 Rosemary street, and Mrs. Millard Norris, 92 Hempstead street, patients at Lawrence-Memorial hospital, were discharged Sunday and today.

A large delegation of the Congregational women of this city will go to Hartford tomorrow to attend the meeting of the Congregational Women of Connecticut.

A card party is to be held in the Doric club by the auxiliary to the Masons. Mrs. John Russell will be hostess. Bridge and whist will be played.

Women of Moosehearт legion plan a whist and pinochle party. Mrs. Mary Gear and Mrs. Mary Joseph will be in charge of the affair.

Miss Eileen Lewis is organizing a young people's branch of the Woman's Temperance union. Organization will take place following the free will offering meeting to be held tomorrow night at the Y. W. C. A.

The first fall meeting of St. James' circle of King's Daughters is to be held Wednesday evening. A supper is to be served under direction of Mrs. Harold Greer. Mrs. James Smith, Mrs. Rudolph H. Siebler, Mrs. John W. Cruise, Mrs. Charles Chester, Mrs. Lena Samford, Mrs. F. C. Stewart, Mrs. Eunice MacCracken, Mrs. John Manion, Mrs. Theresa Hopf, Miss Hannah Goldie and Mrs. F. M. Taylor.

Employes of Rudolph Stern, manager of the Union store, Bank street, gave him a surprise party the other night in celebration of his birthday. Many gifts were received by the guest of honor after which refreshments were served. Those present were Mr. and Mrs. Stern, Mr. and Mrs. T. Tehune, Mr. and Mrs. Arthur Buford, Miss Margaret McCarthy, Everett Angus, Sam Muscerallo, Carl Holmes, R. Lansing and William Valle.

The S. P. Learned Mission held a children's party and fair Saturday afternoon on the grounds back of the Savings Bank of New London. A feature was an exhibition of handmade fancy work by women and children. The exhibits were judged by Miss Barbara Bell and Miss Frances Green.

About 50 nurses and students of Joseph Lawrence school for nurses had a straw ride and picnic to Oswegatchie Saturday afternoon. They were entertained at the summer home of Dr. George P. Cheney, where a delicious oyster supper was served.

WEDDING

Beebe-Turner

Miss Cecelia M. Turner, daughter of Mr. and Mrs. Clinton Turner of Niantic, became the bride this afternoon of Francis Beebe. The ceremony was performed at the home of the bride's parents by Rev. G. Warren Potter of Norwich Town. After a brief honeymoon, they will reside in a new home in Niantic.

FLOWERS FOR MAYOR SCOTT AS MAYOR MAY RETIRES

(Special to The Bulletin)

NEW LONDON, Oct. 1—The newly-elected city council met this evening and organized. Malcolm M. Scott, by reason of having received the highest vote at the election, automatically became presiding officer, the mayor, and he assumed the duties of the office as soon as he, Robert B. Chappell, William C. Fox and John F. Murray were sworn in. Mayor May, retiring, presented Mayor Scott a basket of flowers and expressed the hope that the business of the city would be harmoniously transacted and that the prosperity of New London would be advanced. Councilor Scott replied graciously and thanked the citizens whose votes placed him in the presiding officer's chair. He promised to do his best to advance the interests of the city and asked for the cooperation of all members of the council.

The rules that governed the council of 1925 were adopted for the government of the council of 1928.

Fifteen applications for building permits were granted. Appropriation to meet the obligations of the city till taxes are paid were authorized and the director of finance was given authority to borrow such sums of money as would be needed till tax payments are made. The employment of an auditor to check up the accounts of city employes was left to the finance committee as Councilor Fox objected to advertising for bids to do the work, since the employment might thus go to some out of town auditors.

A proposition to foreclose on property of Charles L. Keeney, was referred to the committee on administration, as the matter is somewhat involved.

A proposition was made by attorneys for Patrick Harkins as to a settlement for land taken from him at the corner of Jay and Huntington streets. Referred to committee on administration.

Ordinances were adopted providing for sewers on Thames street extension and Gorton street, and for the extension of Beckwith street. It was voted to accept Woodland Terrace.

The Garde theatre management was given authority to extend the time of the performance next Saturday evening to midnight or a little later that a special program may be put on.

Mayor Scott appointed the following committee heads: Administration, Fox; public works, Chappell; education, May; finance, Whiton; welfare, Twomey.

The Negro Welfare council was given permission to have a tag day on the 13th inst. The council accepted an invitation to attend the dedication of the Columbus monument in Tyler square.

Miss Lina Beckwith asked the council to have merestones placed to define her property on Broad street and protested that she was not fairly treated. Referred to city manager, with instructions that a previous agreement of the city be fulfilled.

A proposal to grade and curb Raymond street was favorably acted on in so far as the first steps toward the accomplishment of the work were taken, the property owner waiving any claim they might have for any change of grade. Councilor Whiton commented that it was like the changes that must be made in many other streets that have not been formally accepted by the council.

An automobile driven by Richard F. Crandall, West Mystic in passing through Walbach street this afternoon was struck by a bicycle on which were two younthful riders. The cycle struck the rear of the automobile and one of the occupants of the cycle, Delbert West, 175 Howard street, sustained slight injuries to his back.

Joseph Busetta, 9 Steward street, in the police court today charged with violation of the liquor law in manufacturing alcohol on the premises, 111 Ocean avenue, pleaded guilty and was fined $200 and costs. He paid. The charge against Samuel Shapiro, owner of the building was nolled today.

Earl H. West, 24 Vernon street, Hartford, employed as a clerk, was arrested at 1 o'clock Sunday morning charged with indecent assault, but today he was discharged as the prosecution did not consider that sufficient evidence was at hand to warrant a conviction.

Charles Carlson, 36, of Graniteville, Waterford, a truck driver, was charged with driving while under the influence of liquor and William Burgess, of the same address was charged with intoxication. The complaint against Carlson was amended to that of simple intoxication and he and Burgess were fined $10 and costs each.

Richard Beckman, 633 Main street, Pawtucket, R. I., charged with wearing the emblem of a secret society and passing three fraudulent checks, was sentenced to 10 days in jail for the former offense, but the latter charge was nolled, as Beckman assured the court that he could provide a way to return the money he obtained by negotiating the checks. Beckman, who claims to have been employed by a Providence newspaper, obtained the endorsement to the checks of George MacDougal, assistant probation officer, several days ago.

Robert Bradley, United States coast guard, charged with intoxication and breach of the peace was fined $10 and costs on each count.

John A. Monty, 38, a carpenter residing at 8 Farnsworth street, was charged with intoxication and breach of the peace. The case was continued to Oct. 3.

The continued case of Richard Haste, United States coast guard, charged with theft, was again continued, this time until Oct. 9.

The continued case of Peter Bandroff, charged with intoxication and breach of the peace, was nolled.

Joseph Hedge, 116 Shaw street, charged with violation of the state motor vehicle laws in failing to grant right of way was fined $10 and costs.

A lease was received for record at the office of the city clerk today from Ralph Tashes to the First National Stores, Inc., for the occupancy of the store, 618 Main street, by the chain grocery store, for one year from last June 15 at an annual rental of $600.

THE WIDE-AWAKE CIRCLE

Boys' and Girls' Department

RULES FOR YOUNG WRITERS

1—Write plainly on one side of the paper.

2—Use pen and ink, not pencil.

3—Short and pointed articles will be given preference. Do not use over 350 words.

4—Original stories or letters only will be used.

Write your name, age and address plainly at the bottom of the story.

POETRY FOR THE WIDE-AWAKES

To Fido the Faithful.

So much of love in your deep eyes,
O read, O friend of mine.
So much of loyalty supreme,
So much of courage fine.
I think I never can repay
The debt I owe to you—
The gift of your great loving heart,
O friend, so fond and true!

Alas, I do not feel so sure
For sometimes friendship tends, I fear,
Of some I call my friends,
To mercenary ends.
And too exacting oft are found,
Too quick to take offense,
Are some whose love we've sadly found
—Was but a mere pretense!

But you are quite incapable
Of falseness and deceit.
And when I hear your joyous bark,
The patter of four feet,
That greet my home return, and gaze
gave
Into your eyes so clear,
I know I have at least one friend—
True, faithful, and sincere.

Louella C. Poole.

Bird Trades.

The swallow is a mason,
And underneath the eaves
He builds a nest and plasters it
With mud and hay and leaves.

Of all the weavers that I know
The oriole is the best.
High on the branches of the tree
She hangs her cosy nest.

The woodpecker is hard at work—
A carpenter is he—
And you may hear him hammering
His nest high up a tree.

Some little birds are miners:
Some build upon the ground;
And busy little tailors, too,
Among the birds are found.

Meadowlarks.

In the silver light after a storm,
Under dripping boughs of bright new
green,
I take the low path to hear the meadowlarks
Alone and high-hearted as if I were
a queen.

What have I to fear in life or death
Who have known three things: the
kiss in the night
The white flying joy when a song is
born
And meadowlarks whistling in silver
light.

SARAH TEASDALE in "Flame and Shadows."

WINNERS OF PRIZE BOOKS.

1—Wladik Roscofsky, Flanders—Bound to Rise.

2—Jean Schaeffer, New London—The Camp Fire Girls 'n the Woods.

3—John Coughlin, Willimantic—The Auto Boys on the Road.

4—Michael Sullivan, Mystic—Pathfinders of the Revolution.

5—Arline Friess, Danielson, R. F. D.—Dotty Dimple.

6—Patsy Pasqualli, Westerly, R. I.—Telegraph Tom.

UNCLE JED'S TALK TO THE WIDE-AWAKES.

The ant is a very common insect. Every boy and girl has seen the ant scurrying back and forth across the ground during the spring, summer and fall months. The ant is a very busy creature. It is interesting to know that there are about 5,000 varieties of these tiny insects and it is also interesting to know that they keep servants, have soldiers, and are slave owners.

The king is a figurehead. He does little work and acts, perhaps, as advisor to the queen. Her Mayesty is larger than any other member of the colony and she supports a pair of wings. While there may be a number of other queens in the household the ruling matriarch exercises undisputed authority in all matters. Her life often extends over a long period of time and there are numerous instances on record where queens have lived more than a decade and a half. She lays large numbers of eggs, but only one-tenth of them are hatched the rest of them being used for food.

The work of the ant colony is done by a host of unmarried females known as the laboring class. These intelligent insects possess such emotions as love and hatred. They also have the power of remembrance for when their queen has been kept from them as long as sixty days, upon her return, they have recognized her.

Manufacturing industries are carried on in the colony. One of their chief productions is an excellent quality of silk tissue paper which closely resembles the man-made article. Ants also make bread from weed seeds which have been thoroughly masticated and formed into tiny loaves. Fungus beds are cultivated on the dead wood of trees and stumps. This growth is a valued article of diet.

Ants have herds of cattle. These are aphides or plant lice. The older ones are placed on grazing lands, some distance from the colony, while the younger ones are kept under the close supervision of shepherd ants. With the approach of cold weather these older aphides are brought home and placed in specially constructed corrals. The milk obtained from these cows is a honey-like substance and is an important article of diet in antdom.

Not all ants are producers. Some of them follow the military life and are known as warriors. They make conquests on other colonies, bringing home plunder and slaves. These slaves are forced to labor as nursemaids, servants and farmhands. The warrior ant is an arrogant creature. When at home his time is devoted to grooming himself and to the leisurely enjoyment of life.

The ant is a cleanly insect and carries his brushes with him. They consist of small, bristly hairs growing on the inside of the fore legs. With these he brushes and cleans himself. The duty is sometimes done by servants and slaves. The ant's ability to find his way about is a remarkable trait and is accomplished by the use of one of his numerous noses. He has four or five of such organs, located at the joints of his antennae. Each one serves for a different purpose and locates his home, children, eggs and distinguishes his friends from his enemies. They also help him to find his way about.

The strength of the ant is astounding for he lifts many times his own weight. If a man were as strong in comparison to his size as is the ant he could lift his automobile about with ease and carry telephone poles without assistance.

LETTERS WRITTEN BY WIDE-AWAKES.

Patrasche.

Dear Uncle Jed: I am going to tell you the story about Patrasche, which I read. Patrasche was a big Flemish dog. Before he was fully grown he was bought by a tinware peddler, who made him draw a cart full of pots and pans and other wares. It was fortunate that Patrasche was strong, otherwise he would have died under the heavy burdens, the severe lashings, the hunger, the thirst and the blows with which the peddler repaid his hard work.

One day, after two years of agony, the dog was wearily dragging his heavy load along in the blazing sun, when, for the first time in his life, he staggered, foamed at the mouth and fell. His master gave him the only medicine he ever administered to him—Kicks, oaths and blows with a club—and finally left him beside the road to die.

After a time there came along a little old man named Jehan bent and lame and very feeble. He looked at the dog, found that he was still alive and carried the sufferer home. The old man tended him with so much care that sickness gave way to health and Patrasche finally stood up again on his four stout legs. He seemed surprised to hear no curses and to feel no blows.

The first day after the dog got strong he watched the old man as he started off with his milk cans. The next morning, before his master had touched the cart, Patrasche walked to it and placed himself between the shafts.

At length Jehan allowed the dog to draw the cart, and never did a dog go more joyfully to play than this animal went to his daily task.

ANTHONY KOHANSKI, Age 14.
Norwich.

The Indians.

Dear Uncle Jed: The Indians lived in the United States before the white men. The Indians have dark skin, the color of copper. They have black hair, black eyes, and high cheek bones. In summer the Indians wear an apron. In winter they are glad to wrap a bear skin around them. The Indian wigwam is made out of skins from the animals. Some of them are made of birch bark from the trees. The Indian men go fishing and hunting. The women take care of the gardens which have corn and other things in them. They skin the animals and cook; take care of the children and take down the tents when they move.

JUNE PLAYDON, Age 9.
Moosup.

Won Two Games.

Dear Uncle Jed: My baseball team won two games in one day. One afternoon we played two teams and won both games. We played the Giants first and the score was 11 to 9 and we played the Farmer second and won 14 to 6. They were good games and exciting. I pitched both games and Eddie was the catcher for our team. I made four runs. We played all afternoon until nearly 6 o'clock. Then it was time for supper so we had to go home. It was a Saturday afternoon that we played. I help my brother to look after the chickens and sometimes I ride with my father when he goes to the city. I like to go to the city.

PATSY PASQUALLI, Age 10,
Westerly, R. I.

Her First Letter.

Dear Uncle Jed: This is the first time I have ever written to you and the Wideawakes. I saw where other little boys and girls have won books and I would like to win one too. I like to read books, especially books like Telegraph Tom, Bound to Rise, The Auto Boys on the Road and lots of others. I have several books. The names I have told you in this letter, so if you send me a book, please send me one that I haven't read. I go to school every day.

GERARD WOHLANDER, Age 9.
New London.

Has Two Cats.

Dear Uncle Jed: I have two cats. They are young ones. I have had them since last summer. One of them is black and I call him Blackie and the other I call White because he is white. They like to play with strings and paper bags attached to strings. One of them got lost last week and I found him in the field near to ours. I guess he was looking for birds and didn't know the way home. It was Blackie that got lost.

EVERETT OLLSEN, Age 9.
Niantic.

At the Seashore.

Dear Uncle Jed: I wonder if many of the Wide-Awakes had as nice a time at the seashore as I had this summer. I live near Danielson and I went to Ocean Beach one day with my brothers and mother. We left Danielson on the bus and at Norwich took the trolley car for New London. At New London we got out and went on a car for Ocean Beach. It was a nice ride to Ocean Beach after we got out of the city. We had a nice time at the beach. I went in the water but can't swim. We saw a lot of boats arrive at the dock and go out again. They were taking people for rides on the water. I wanted to go but my mother wouldn't let me. We saw two airplanes. We went back home the same day we came to the beach.

ARLINE FRIESS, Age 10.
Danielson, R. F. D.

My Vacation.

Dear Uncle Jed: I want to tell you about my vacation. It was in August. My father and my mother and two sisters and myself went on an automobile tour to Maine. We left early in the morning and drove about 200 miles. That evening we stayed at a house in Portland. We stayed with friends and the next day we went on about 50 miles more to a little place where we stayed about 10 days. It was on the shore and there were lots of nice woods right nearby. I went fishing off the dock and caught quite a lot of little fish. They were too small to cook but I had a good time getting them. I also went rowing and twice I went for rides in a motor boat. We had picnics on the shore and had a great time while we were there. I expect to go again next summer. We were there the year before last.

MICHAEL SULLIVAN, Age 13.
Mystic.

Likes to Play Baseball.

Dear Uncle Jed: Do you like to play baseball? I do and I play catch on our team. The last game we had was with the Pioneers and we beat them 10 to 4. It was a great game. Two of our players got hit with the ball but they were not hurt. I made two home runs and strick out once. We had an umpire and a score keeper and there was a good crowd of our gang to see the game. We are going to organize a football team and a basketball team this fall. I like football but I got hurt last year playing it and so I like baseball better. My mother says football is too rough for little boys.

JOHN COUGHLIN, Age 9,
Willimantic.

A Clever Dog.

Dear Uncle Jed: My dog is a clever dog. We call him Dan. He is a police dog and we have had him since he was a puppy. He is nearly a year old now and is a big dog. He is gentle and the neighbors like him. He never snaps or bites but he won't let any strangers around the house. He carries papers for me when I go to the post office. I get the paper every afternoon and Dan put it in his mouth and carries it all the way home for me. He growls when other dogs come around. I guess he thinks the other dogs want to steal the paper. He is a good dog. He likes me.

JEAN SCHAFFER, Age 11.
New London.

Lives on a Farm.

Dear Wide-Awakes and Uncle Jed: I live on a farm and like it. We used to live in New York and I liked it there too but when my father bought the farm up here I was lonesome for a while. But there are quite a lot of boys and girls around here and I soon got acquainted with them. We have great times. Last summer we went on walks through the woods and I helped plant the farm. We planted potatoes, turnips, squash, cucumbers, radishes and cabbages and other things. I like to watch them grow. We had lot of corn too. I think I like living in the country better than I did in New York. I didn't have any place to play in New York but I have lots of places to play here.

WLADIK RESCOFSKY, Age 12.
Flanders.

What Is Going On Tonight

United States Marine band concert at Palace theatre.

Shetucket lodge, No. 27, I. O. O. F., meets in Odd Fellows' hall.

Ionic camp, No. 7694, M. W. A., meets in Steiner hall.

St. James' lodge, No. 23, F. and A. M., meets in Masonic temple.

Rose of New England lodge, No. 2564, G. U. O. of O. F., meets at 80 West Main street.

Clara Barton tent, No. 7, D. of V., meets in Buckingham Memorial.

Mercier assembly, No. 12, C. L. of C., meets in T. A. B. building.

White Cross council, No. 13, K. of C.,

ANNOUNCEMENTS

Current Events Course Tickets

Tickets for the Current Events course will be on sale in the Wauregan hotel every afternoon during the week of Oct. 1-6, inclusive, from 2-5.30 p. m. This place, on these days, offers the only opportunity for buying tickets.

"Burton's Agency Sells Another"

Mrs. Lillian Brucksch has sold her property, located at No. 550 Boswell avenue, to Earl and Lillian Judge of this city. The property is a new five-room bungalow and has all modern conveniences, and the new owners will occupy it for their home.

The sale was negotiated through the real estate agency of Mrs. Rosa E. Burton.

Norwich Music Association

On Wednesday evening, October 3rd, the Norwich Music association will open its fourteenth season in Slater hall annex.

The seven recitals arranged are to be presented by artists of assured success, and the programs to be given should prove in every way equal or better than any heretofore given before the association. Miss Berty Jenny, a noted lieder singer, will open the season for the association tomorrow evening.

Membership tickets can be secured from Mr. William H. Collins, 63 McKinley avenue, or at the door, for $3.00 each.

BROADWAY NORWICH'S FAVORITE PLAYHOUSE
TODAY, POPULAR PRICE MATINEE—25c-50c
TONITE and TOMORROW
The Garrick Players
Direction of DUNIGAN & STEVENS
Present Another Great Show
The Rose of Picardy
In Memory of Our Boys "Over There" by Dewitt Newing
A New and Novel Comedy-Drama of the France of 1918
Tears and Cheers, Mingled With Songs and Laughter—and There'll be Plenty—
With CHAS. MYLOTT and WALTER DE LUNA as the Hard-Boiled Doughboys!
First Appearance of the New Leading Man and Lady,
MR. ERIC NORTH and MISS LOUISE TOWNSEND
With All the Old Favorites
TOMORROW NITE—WEDNESDAY—Dedicated to the Gold Star Mothers of Norwich and Vicinity, Who Will be the Guests of the management.
BOX OFFICE NOW OPEN FOR RESERVATIONS

United States Marine Band
Palace Theatre, Tuesday, October 2.
LESS THAN 200 SEATS LEFT FOR THE AFTERNOON CONCERT.
GET YOURS AT ONCE!

— THE —
BREED
— LAST TIMES TODAY —
"The Play Girl"
— With —
MADGE BELLAMY
Don't miss this laughter-romance of a girl who started out to be a Siren and became a Wife.
Comedy—News—Topics—Scenic
Wednesday-Thursday
Married or Not, You'll Enjoy
"Don't Marry"
With LOIS MORAN and NEIL HAMILTON
See how a modern Miss made a Flaming Youth of Her Straight-Laced Boy Friend.
— Added Feature —
BUZZ BARTON
— in —
"The Little Buckaroo"

NORWICH MUSIC ASSOCIATION
Fourteenth Season
Slater Hall Annex
Membership $3.00

STRAND
LAST TIMES TODAY
JACK HOLT
IN HIS VERY LATEST PICTURE
COURT MARSHALL
DOUBLE BILL
RAGTIME
With Marguerite De La Motte, John Bowers and Star Cast
—Also—
CHILDREN OF THE BIG STARS IN A COMEDY IMITATING THEIR PARENTS
YOUNG HOLLYWOOD
Colored Classic Pathe News

ANNOUNCEMENTS

Breed Theatre

Those who have not yet seen "The Play Girl," which has been delighting audiences at the Breed theatre for the last two days, have one more opportunity of doing so tonight, when this comedy drama will have a final showing.

Local patrons are in accord with metropolitan critics in pronouncing this picture the best starring vehicle in which the dainty comedienne, Madge Bellamy, has yet appeared.

Johnny Mack Brown, who plays the masculine lead opposite Madge Bellamy in "The Play Girl," is the same Johnny Brown who was named as the All American halfback of 1926. It was while he was playing with his team, Alabama college, in California that producers saw in him a possible future leading man. Screen tests confirmed this opinion and Fox Films gave him the opportunity in minor roles. His histrionic talents were so marked that he was given a real opportunity in "The Play Girl." Those who have seen this production agree that Brown has made good and looms as a future star.

CLOUDY, WARMER TODAY FOLLOWED BY SHOWERS

Norwich Bulletin

1790 1928

NORWICH, CONN., TUESDAY, OCTOBER 2, 1928

FULL ASSOCIATED PRESS DISPATCHES

The Bulletin.

Norwich, Tuesday, October 2, 1928

THE WEATHER

Winds

North of Sandy Hook—Gentle variable winds; fair Tuesday.

Sandy Hook to Hatteras—Moderate east winds; weather partly overcast Tuesday.

Conditions

Pressure is high in the North Atlantic states. The outlook is for showers on Tuesday night and Wednesday.

Forecast

For southern New England: Increasing cloudiness and warmer on Tuesday; possibly followed by showers Tuesday night or Wednesday.

Observations

The Bulletin's observations show the following changes in temperature and barometric changes Monday:

	Ther.	Bar.
7 a. m.	36	30:20
12 m.	60	30:20
6 p. m.	44	30:20

Highest 60; lowest 36.

Comparisons

Predictions for Monday: Fair, some warmer.

Monday's weather: As predicted, easterly wind.

SUN, MOON AND TIDES
(Standard Time)

Day	Sun Rises	Sun Sets	High Water	Moon Rises
	a. m.	p. m.	a. m.	p. m.
1	5.41	5.31	11.01	6.59
2	5.46	5.30	11.49	7.33
3	5.47	5.28	12.40	8.13
4	5.48	5.27	1.16	9.02
5	5.49	5.25	2.18	9.57
6	5.50	5.23	3.27	11.05
7	5.51	5.21	4.39	morn

Six hours after high water it is low water, which is followed by flood tide.

GREENEVILLE

A surprise shower was given at the home of Mr. and Mrs. Henry C. Karkutt on Page street Saturday evening in honor of Mr. and Mrs. Eugene Rivers in the event of their twenty-fifth wedding anniversary. The decoration for the dining room was very artistically arranged with the color scheme of silver and white used. Mr. and Mrs. Rivers were the recipients of many beautiful and useful gifts of silver. During the evening radio, vocal and piano selections were enjoyed. Refreshments were served by Mrs. Henry C. Karkutt, assisted by Mrs. Edward McDronough and Mrs. William A. Karkutt. Among the guests present were Mr. and Mrs. Peter Morin, Mr. and Mrs. Wilfred Tortolshell, Mr. and Mrs. William A. Karkutt, Mr. and Mrs. Edward McDonough, Mr. and Mrs. Henry C. Karkutt, Mr. and Mrs. Charles Hauber, Sr., and daughter Arlene and Mr. and Mrs. Charles Huber Jr., of Moosup and Mr. and Mrs. Eugene Rivers. The party broke up at a late hour.

The many friends of Dennis Sullivan, an old time resident of Greeneville will be sorry to hear of his death which occurred recently at Fall River. Mr. Sullivan is survived by two sisters, Miss Nancy Sullivan of Hartford and Sister Bonaventure. One brother of the deceased is Myles O. Sullivan, a well known newspaper man of recent years at Buffalo, N. Y. The deceased followed the occupation of a moulder. Two weeks previous to his death he was a guest of his relatives in Norwich.

WEDDING
Dowling-Howarth

A very pretty fall wedding took place at St. Mary's Memorial church Monday morning at 7 o'clock when Miss Mary Howarth, daughter of the late Mr. and Mrs. John Howarth of 532 Boswell avenue and John Dowling, son of Patrick and Sarah Dowling, were united in marriage by the pastor, Rev. William A. Keefe. The bride was handsomely gowned in ecru lace over orchid and carried a shower bouquet of yellow and orchid gladioli. Miss Elizabeth Howarth, sister of the bride was bridesmaid and she was charmingly attired in ecru over green lace and carried an arm bouquet of flame colored gladiolis. James Gay, a personal friend of the groom acted as best man. Following the church ceremony a wedding breakfast was served at the home of the groom's parents, Mr. and Mrs. Patrick Dowling, Smith avenue. Late in the afternoon Mr. and Mrs. Dowling left on a wedding trip to Atlantic City. Upon their return in about ten days they will make their home in a newly furnished cottage at 532 Boswell avenue. As a going away costume the bride wore tan and velvet. The bride was the recipient of many beautiful and useful wedding gifts namely linens, gold and silver ware, pieces of furniture and cheques of substantial amounts. Among the large attendance of guests were relatives from Mansfield, Woonsocket, Boston, Lowell and New Haven.

Among the nurses to enter St. Frances hospital training school at Hartford is Miss Verna Johnstone, daughter of Mr. and Mrs. James Johnstone of Prospect street.

Walter Christy of Second street spent the week end visiting relatives at New Bedford, Mass.

Among the local young people at New London Saturday to see the football game between the Academy and Chapman Tech were: Louis Geer, George Morris, George Woolley, Jacob Goldblatt, John Ryan, Raymond Harris, Michael Rokowski, Andrew Boyd, John Parkinson, Anthony Connell, Raymond Kirby, Edward Keenan, Frank McLaughlin, John Quinn, Jeremiah Hogan, James Gay, Thomas Ryan and Horace Woolley.

Mrs. Walter Clark of Providence is spending a few days at the home of her parents on Golden street.

John Downing has returned to his home at Hartford after being a recent visitor with relatives on Fifth street.

Miss Catherine Brennan has resumed her studies at the Willimantic state training school after spending her week end recess at the home of her parents, Mr. and Mrs. Patrick Brennan of Prospect street.

Maurice Pichie has returned to his home on Fifth street after spending a few days with relatives at Albany, N. Y.

John O'Shea has returned to his home at Jewett City after spending the week end at the home of his cousin, Mrs. Michael Shea of 499 North Main street.

CARD OF THANKS

We wish to express our heartfelt and sincere appreciation of the many acts of kind sympathy shown us by our many friends at the time of the death of our beloved son and brother, Joseph P. Dudek. We also thank those who so kindly sent flowers to the funeral. These acts will always be cherished by us.

MR. and MRS. PETER DUDEK and DAUGHTERS.

ANNUAL TOWN MEETING VOTES
APPROPRIATIONS OVER $660,000

The annual town meeting, at a 35 minute session, at the town hall Monda evening, authorized appropriations totaling over $660,000 for the ensuing year. This figure includes the $256,650 for the regular estimated expenses of the town, as submitted by the board of selectmen, $307,312.92 for the maintainence of the public schools of the town and approximately $97,550 for "extras". Every item on the list, including all "extras" was voted, the meeting being a very harmonious one. Other than a brief explanation as to the reasons for some increases in this year's appropriations, there were no remarks on any of the items. One question, regarding a minor item, was asked and answered and the item, like its predecessors was quickly voted.

When the meeting was called to order, promptly at 8 o'clock by First Selectman William S Murray, there were approximately 100 men and women in the hall. After the town clerk, Harold S. Burt, had read the warning, Selectman Murray asked for action on the annual reports of the town officers.

The reports of the board of selectmen, the town treasurer, the sinking fund committee, the town health officer, the town school committee, and the trustees of the Otis library were accepted as printed in pamphlet form.

Salaries Voted.

On resolution of Tyler D. Guy the salaries of the town officials were voted as follows:

First selectman, $3,000; second and third selectmen, $200 each; clerical assistance for selectmen's office, $1,200; town clerk, $200; town treasurer, 1,000; board of assessors, $1,800 each; clerical assistance for assessors' office, $1,500; secretary town school board, $400; collector of taxes, three-quarters of one per cent. of taxes collected.

Selectman Murray inquired as to what proceedure the meeting wished to follow on the regular estimated expenses of the town, whether the meeting wished to act on each item separately or on all the items collectively. As no suggestion was forthcoming from the meeting, Selectman Murray announced that, if there was no objection, the items would be acted on collectively. No one objected to this proceduze.

Selectman Explains Increases.

Selectman Murray called attention to the fact that there were a number of increases in the regular list this year. There is an increase of $1,000 in the almshouse appropriation and an increase of $1,000 for the care of the outside poor. Last year $7,000 was voted for the care of the outside poor and the net expense to the town was $7,500. There is no prospect that it will be any less the coming year and there is a prospect that it will be more than last year.

An increase of $500 appeared in the highway item this year. The town is finding considerable difficulty now in taking care of drainage water. The town now has to drain the water through culverts and pipes to the river. One culvert built last year cost about $1,000 and there is another culvert to be built this year at a similar cost.

The increase of $500 for oiling roads is made necessary because of the increased number of requests to have roads oiled.

The contingent fund was increased $1,000 this year over last. The city at its last annual meeting voted an increased appropriation for repairs and maintainance of the court house building and the town will have to pay its proportionate share of the cost of this work.

The increase of $1,000 in the election expense item is necessary this year to take care of the increased election expenses, incidental to the coming presidential election. An increase has been necessary every fourth year, because of the national election.

Two New Voting Machines.

Selectman Murray announced that the town has purchased two voting machines from a town in the state, for $1,000. They are the same machine as is used in local town and city elections now. This type of machine is no longer made and should the town be faced with the need of purchasing additional voting machines, it would be necessary to replace all the present machines with the new machines now being built.

The sinking fund was increased $5,000 this year to retire school bonds coming due. In the probate court item there is an increase of $5,500. This increase is necessary as the state laws now require probate district courts to index all their records up to the present time. The cost to the local district is $7,500. Norwich being the largest town in the district, must bear the greater burden of the expense, the distribution of the expense being based on the grand list of the town.

There is also an increase of $500 in the street lighting item. This includes a bill of $300 owed the Eastern Connecticut Power Co., for the Occum lights authorized last year.

The $500 increase in the item for the assessors' office is required by the extra expense in the revaluation of property. It will be necessary to notify practically every taxpayer that there will be an increase in his list this year. Most of this extra money will be required for postage.

Appropriations Voted.

Following the explanation of the various increases, Rev. Alexander H. Abbott moved that the appropriations be made. The motion was seconded, and it was unanimously adopted, without remark. The appropriations made for regular expenses follow:

Alms house $11,000, outside poor $8,000, insane $12,000, neglected and dependent children $5,000, widows' pension $6,000, highways (city of Norwich) $23,000, highways (town of Norwich) $32,500, macadam repairs $3,000, oiling roads $5,000, bridges $5,000, contingent $16,000, interest $13,500, National Guard $5,000, election expense $6,000, registry of vital statistics $2,000, town clerk's office $1,000, state aid roads, re-appropriate $3,250, town property tax $10,000, sinking fund $20,000, tuberculosis $6,000, probate court $6,000, street lighting $9,000, state tax $25,000, county tax $15,500, assessors' office $3,300, Chelsea parade $900, town health officer $1,200, Taftville Fire Engine company $800, Yantic Fire Engine company, $700, total, $256,650.00.

Appropriation of $77,500 for tuition at the Norwich Free Academy. Resolution introduced by Guy B. Dolbeare.

Appropriation of $10,500 for medical inspection and general health work in the schools. Resolution introduced by Edward J. Graham.

Appropriation of $1,000 for treatment station for venereal diseases. Resolution introduced by F. L. Woodard.

Appropriation of a sufficient sum to provide for the installation and maintenance of three street lights from Otrobando road to the foot of Wauwecus Hill. Resolution introduced by William Stott.

Appropriation of $250 for a fire hydrant on Perry avenue. Resolution introduced by A. R. Manning.

Miss Lucas inquired whether anyone could apply for a hydrant on private property. Selectman Murray said they could. This is a private street but there is considerable traffic over it. There is a six inch water main running in about 100 feet on the road and the hydrant would be placed at the end of the six inch line. There is considerable property in that section. Following the explanation by Selectman Murray the resolution was unanimously adopted.

Defers Laying Tax Rate.

Selectman Murray stated that the matter of laying the tax would, as usual, have to go over until March. He said the board of selectmen did not feel ustified in recommending a tax rate, in view of the fact that when the tax is laid, the town will probably be operating under the revaluation of the town property which will be completed by December 31st. However, the new grand list will not be available until the first of March. The meeting adjourned until the first Monday in March at 8 o'clock for laying the tax.

POWER ENGINEERS ASSOCIATION HAS PROGRAM FOR SEASON

Owing to the reconstruction of the Stead building, Norwich Association of Power Engineers was obliged to move and is now located in the Cook building at 6 Broadway, where it will continue to hold its meetings. The educational committee has arranged to hold its meetings. The educational committee has arranged a fine program for the winter months and anticipate many interesting meetings. The first is to be held Oct. 4th when R. G. McIntyre of the Aspinook Co., of Jewett City, will give an illustrated lecture on Feed Water Regulation; Oct. 11, R. L. Sittinger of Boston will lecture on Turbines and Their Application to Different Plants; Oct. 18, Walter Queen, president of the Q. P. Signal Co., will lecture on "His Last Trip to the West Indies" illustrated by moving pictures; also W. Swain of the same company, will gave a half hour talk on packing; Oct. 25, Mr. Lee, of New London, will talk on Turbine and Combustion Control Apparatus. The public are welcome to attend these lectures.

The officers for this year are A. W. Gesner, president; R. G. MacIntyre, vice president and Frank E. Sistare, secretary.

TWO GIVEN SUSPENDED JAIL SENTENCES, SIX NOLLES

As a result of a squabble Sunday over the pastor of the Greek church on Boswell avenue, two members of the church were given 30 day jail sentences, suspended, in the city court Monday morning. In all eight participants were arrested by the local police when the trouble developed at the church after Sunday morning mass.

In court the story was aired, there being two factions. The trouble started over the resignation of the present pastor. According to the testimony he tendered his resignation last week and it was accepted. Then he changed his mind but the church committee refused to reconsider the resignation. Sunday morning an argument started between adherents of the pastor and adherents of the church committee. Six of the men arrested had their cases nolled.

CONGREGATIONAL WOMEN MEETING IN HARTFORD

Women from the United Congregational church will attend the mass meeting at Center church, Hartford, today (Tuesday), beginning at 10 a. m. At this time the "Council of Congregational Women of Connecticut," to take the place of the Hartford, New Haven and Eastern Connecticut branches of the Woman's Board of Missions, and the Connecticut Home Missionary Union, is to be organized. The program is an unusually fine one and includes as speakers, Rev. Hilda Ives, of Maine, Mrs. Hannah Hume Lee, Mrs. Jennie F. Pratt, Miss Helen B. Cajder, Mrs. Frederick G. Platt, Dr. Oscar Maurer, and Dr. Horace Day. A motor corps has been organized for transportation for the United Church women which is in charge of Mrs. Charles T. Bard, Mrs. Frederick W. Lester and Miss Pullen.

NORWICH TOWN AGED ARE ENCOURAGED AT METHODIST SERVICE

"Happy Ol' Age" was the theme at the Norwich Town Methodist Episcopal church Sunday morning. In view of the very stormy condition of the weather the congregation, which numbered over 50, gave evidence of the interest shown in the subject. The Johnson Home and the Sheltering Arms Home were represented. The pastor, Rev. George Warren Potter, said in his sermon, "It is the purpose of this service to bring you who are growing old and harboring thoughts that your work is done, back to the joy of service, and the thrill of living. Old age has three claims of especial interest on a servant of God—old age is a witnessing period, a finishing period and a signalling period. In the book of Samuel we read how Barzillai, who was 80, was ready to die, while in the book of Joshua we read how Caleb, who was 85, was buckling on his armor to finish a great task. There is much for you to do, the joy of service is still yours. God's gifts of grace are flowing through you a little freer and easier than through most of us in this old world. Your contribution to life is vital still." The choir, under direction of Mrs. Lewis Aldrich, sang a special selection and a duet was given by Doris Rose and Virginia Ward. Mrs. Helen Haviland Potter told a children's story, how a small cake of soap was the means of bringing a whole family of Chinese to Jesus Christ.

There was a good attendance at the C. E. meeting, which was led by the president, Effie Ladd. A number took part in the discussion of the subject, "Goals for Our Society." The pastor preached on "The A. B. C. of the Gospel" at the evening service. Lewis Aldrich was soloist at this service.

There was an attendance of 14 at the meeting of the Boy Scouts held at the Norwich Town Methodist parsonage Friday evening. Rev. George Warren Potter, acting scoutmaster, had charge of the meeting. The opening ceremony consisted of a salute to the flag and the repeating of the Scout Oath and Laws. A number of Scout games played were in the nature of instruction as well as play. Rev. Potter gave the boys a talk on the meaning of the Scout laws, especially stressing the friendly spirit shown by the Scouts of various races and creeds.

The Wolf Cub Scouts held a meeting Saturday afternoon with their Cubmaster, Rev. Mr. Potter, at the Methodist parsonage. Following the opening ritual, the eighth bite of their instruction was discussed. A game period followed. A dart contest, between two teams captained by Frederick Miller and John Gibbs, was won by the latter team, score 112 to 102.

Kirk Shivell of Melrose, Mass., and Elmer Olson of Cleveland, Ohio, two young men employed by the government as entomologists, were dinner guests at the Methodist parsonage Monday.

The C. E. society is to hold a free public entertainment Wednesday evening at 7:45 in the vestry of the Methodist church. Music will be furnished by Swain's orchestra. There will be readings by Mrs. Grace Manning. An invitation has been extended the members and friends of the church to attend. During the past few weeks the vestry has been redecorated and painted.

Mrs. Philip B. Whaley, the leader, is to be hostess Wednesday evening, when members of Ever Ready circle of the King's Daughters met at her home in Mediterranean lane, to plan work for the winter. This is to be the first meeting of the circle.

FAITH TRUMBULL CHAPTER PROGRAMME FOR SEASON

Faith Trumbull chapter, Daughters of the American Revolution, which holds its regular meetings in the afternoon on the first Wednesday of each month from October to June is to have the following programme for the meetings of the 1928-1929 season, at each of which there is a business session and music in addition to what is announced here:

October—Caroline Scott Harrison day; hostess, Mrs. E. Allen Bidwell; place, Wauregan hotel.

November — Luncheon, Wauregan hotel, 1.30 p. m.; guests, Miss Katherine A. Nettleton, state regent; Miss Emaline A. Street, state vice regent.

December—Ellis Island, Mrs. Frederick L. Latimer of Hartford, state chairman of Ellis Island; pageant on Ellis Island by C. A. R.; hostess, Mrs. Harvey M. Briggs; place, Wauregan hotel.

January—Travelogue, Mrs. William H. Oat; hostess, Mrs. William H. Elliott; place, Wauregan hotel.

February—Education of Foreign Born Adult, Miss Bernice E. Willey; entertainment by Miss Lois Latimer; hostess, Mrs. Herbert Gallup; place, Wauregan hotel.

March—Open meeting; guests, Mrs. Clarence H. Wickym of Manchester, state chairman of patriotic education; Miss Margery Ayre of Lebanon chapter, prize paper on "Citizen's Obligation to the Franchise"; hostess, Mrs. Walter A. Bussey; place, Wauregan hotel.

April—Playlet, Save the Wild Flowers, Mrs. Louis H. Walden, chairman of conservation and thrift; hostess, Mrs. Louis H. Geer; place, Wauregan hotel.

May—Echoes from Continental Congress; hostess, Mrs. Herbert R. Kind; place, Wauregan hotel.

May 26th—Exercises, Norwich Town cemetery.

June—Annual meeting; hostess, Mrs. Raymond B. Sherman; place, Wauregan hotel.

NORWICH CHORAL SOCIETY ORGANIZES FOR SEASON

The Norwich Choral society held its first meeting of the season last Wednesday evening at the home of J. Todd Hynd, 126 Washington street, when the following officers were elected: President, Fred J. Maples; vice president, Miss Margarite Suck; treasurer and secretary, Joseph Todd Hynd; advertising, Frank G. Aubrey and Mrs. Henry E. Church; librarian, Mrs. Archibald Mitchell, Jr.; membership, Chas. Tyler Bard and Walter M. Buckingham.

Rehearsals for Handel's "Messiah" will begin soon in Slater Hall Annex with Dr. J. Lawrence Erb of Connecticut college as conductor and Miss Annie L. Taft as accompanist.

Silver Wedding Anniversary

Mr. and Mrs. Charles Levitsky of Margerie street, observed their silver wedding anniversary Sunday. A turkey dinner was served, and there was a large anhiversary cake. They received gifts of silver and were well remembered.

BLOW TORCH IGNITED GAS IN MANHOLE

As he attempted to enter a manhole at Broadway and Williams street, a few minutes before 9 o'clock Monday morning, Henry Freeman, employee of the Southern N. E. Telephone Co., narrowly escaped serious burns when the luminating gas in the manhole caught fire. Mr. Freeman had a lighted blow torch with him. His eye brows and eye lashes were singed. Engine No. 1, Squad A, Chief Howard L. Stanton and Deputy Chief Henry R. Taft responded to a telephone call and the blaze was extinguished. There was but little damage.

Kuhn-Connell Wedding

Mrs. Sarah Connell of 32 Summit street announces the marriage of her daughter Sarah Louise, to Lotus Kuhn of Newark, N. J.

NEMROD GROTTO
Special Notice

All members are requested to be present at Grotto Hall Tonight, Tuesday, at 7.30 P. M., to go to the home of our late Prophet Past Monarch George N. Chappell, to pay our respects to his memory.

Please wear fez.

FRED PROTHERO, Monarch

LOUIS BROWN, Acting Secretary

CROUP
Spasmodic Croup is frequently relieved by one application of—
VICKS VAPORUB
Over 17 Million Jars Used Yearly

The Choice of Millions
Cunningham RADIO TUBES

A Clean Healthy Scalp Means Good Hair
Shampoo with Cuticura Soap
Gently massage the scalp with Cuticura Ointment, applied by the ends of the fingers. Let remain a few minutes, then shampoo with a suds of Cuticura Soap and hot water. Rinse thoroughly; finish with cold water if preferred.
Soap 25c. Ointment 25 and 50c. Talcum 25c. Sold everywhere. Sample each free. Address: "Cuticura Laboratories, Dept. 10D, Malden, Mass."
Cuticura Shaving Stick 25c.

BEWARE THE COUGH FROM COLDS THAT HANG ON
Coughs from colds may lead to serious trouble. You can stop them now with Creomulsion, an emulsified creosote that is pleasant to take. Creomulsion is a medical discovery with two-fold action; it soothes and heals the inflamed membranes and inhibits germ growth.
Of all known drugs creosote is recognized by high medical authorities as one of the greatest healing agencies for coughs from colds and bronchial irritations. Creomulsion contains, in addition to creosote, other healing elements which soothe and heal the inflamed membranes and stop the irritation, while the creosote goes on to the stomach, is absorbed into the blood, attacks the seat of the trouble and checks the growth of the germs.
Creomulsion is guaranteed satisfactory in the treatment of coughs from colds, bronchitis and minor forms of bronchial irritations, and is excellent for building up the system after colds or flu. Money refunded if not relieved after taking according to directions. Ask your druggist. (adv.)
CREOMULSION
FOR THE COUGH FROM COLDS THAT HANG ON

Car Owners! Profit By This Unexcelled Tire Offer!
Without Question The Greatest Offer Ever Made Anywhere
STERLING CHAMPION CORD TIRES
Unconditionally Guaranteed
In Writing For One Year Against
Rim Cuts! Glass Cuts!
Blowouts! Fabric Breaks!
Stone Bruises!
Collision Damage!
Broken Side Walls!
No Red Tape or Waiting For The Factory's Decision If You Return A Tire.
Sterling Tires and Tubes In All Sizes
This Unconditional Guarantee is Possible Because the Super-Quality Built into STERLING CORD TIRES assures greater mileage. Quality for quality comparison will prove to you the Superiority of STERLING CORDS and they are not higher priced than any other standard makes.
Adjustments Made Without Question or Delay At The Store
Scores of Car Owners Have Put Sterling Tires On Their Cars During The Past Few Days. Give Them A Trial and Profit By This Guarantee.
IF YOU NEED TIRES OF THESE SIZES TAKE ADVANTAGE OF THE VERY SPECIAL OFFERS
30 x 3 1-2 STERLING MADE CORD TIRE With Full Year Guarantee $6.95
29 x 4.40 STERLING MADE BALLOON CORD TIRE With Full Year Guarantee $7.95
The Plaut-Cadden Co.
ESTABLISHED 1872
TWO BIG STORES LINKING ONE BIG BUYING ORGANIZATION
EVERYTHING FOR THE HOME AND EVERYTHING IN MUSIC
135-143 MAIN ST. NORWICH
224-226 BANK ST. NEW LONDON FORMERLY FRIDAY'S

Norwich Bulletin

1690 1928

VOL. LXX—No. 238 POPULATION 30,689 NORWICH, CONN., WEDNESDAY, OCTOBER 3, 1928. FOURTEEN PAGES — 98 COLUMNS PRICE TWO CENTS

FARMER HAS POLITICIANS GUESSING AND WORRYING

Farm Relief and Tariff Are Paramount to Prohibition and Religion—The Farmer of Idaho, Montana and the Dakotas is the Man to Whom Republicans and Democrats Alike Are Pleading Their Cause—Mr. Hoover Has Been Advised by Frazier That the Farmers of South Dakota Are Quite Unsettled.

By D. FIELD BRITTLE
Associated Press Staff Writer

HELENA, Mont., Oct. 2—(AP)—Whatever may be the farmer's place in the political scheme of things, past and future, just now he is having his inning, a moment of pleasure perhaps that comes with the knowledge that he has the politicians guessing and worrying.

A. in the farmer's belt of the midwest, here in this north and western neighborhood of states, the farmer of Idaho, Montana and the Dakotas is the man to whom republicans and democrats alike are paying ardent court.

It is true that normal party affiliations are to be retained or cast off because of prohibition and religion and the other issues springing from platform and candidates, but in this campaign the big thing is farm relief, with the tariff standing close by.

The farmer and his brother—the livestock raiser—are the aristocrats of the series of small cities and expansive ranges and it is to them that leaders of both parties are making their bows. They do so, well aware that while the quarry ordinarily is republican in normal politics, he at times follows an independent course, and also that a great many of his usually republican kinfolk wanted former Gov. Lowden of Illinois, not Herbert Hoover, as their candidate.

The division between Lowden and Hoover is a family matter that republican leaders declare they have smoothed over satisfactorily in most cases. Some Lowden supporters now are members of the Hoover organization, but in other places Gov. Smith is being made the beneficiary of republican discord.

In Montana the election of John W. Schnitzler, one of the state's biggest farmers and a Lowden delegate to Kansas City, as republican national committeeman, evidenced the play for harmony here while on the other side of the picture, Mr. Hoover has been advised by Senator Frazier of North Dakota that the farmers of his state are quite unsettled.

Complicating the picture there is the fact that a big political force in the state is the Non-Partisan league, whose members of the republican state central committee recently refused to endorse Hoover, although the anti-league faction did.

On his trip through North Dakota, Gov. Smith was told by Gov. Maddock, who is running for re-election as a democrat, although he has leaned to the republicans as a non-partisan leaguer, that 80 per cent of North Dakota's farmers are ready to vote for Smith.

The farmers of South Dakota, Idaho and Montana also are inquiring about farm relief prospects and have been told by both parties that relief is to be forthcoming.

Democratic spokesmen are assuring the livestock ranchers that the tariff protection they insist upon can be as easily had under Smith as under Hoover, and that the tariff is no reason for voting against a democrat.

The same tariff argument is advanced to farmers who produce the sugar beet crops. In Montana prohibition also is in the mind of the voters, who two years ago repealed the state prohibition law by a vote of 83,223 for repeal, and 72,982 against. There are some democrats here who say they would have preferred to have heard Gov. Smith discuss prohibition and farm relief on his Helena visit recently, declaring them to be of more vital local interest than the subject Smith chose—Political Corruption and Party Responsibility.

NOTORIOUS BANK ROBBER ESCAPED FROM PRISON

MONTGOMERY, Ala., Oct. 2—(AP)—Roy Dickerson, notorious bank robber escaped from Kilby prison with two other prisoners by scaling the wall here tonight.

His confederates in the escape were Frank Cook and Ivanhoe Silver, both of Birmingham.

Cook was convicted of robbery and Silver was known as the "king of rum runners" of Birmingham.

Dickerson, who has figured in more than a half dozen bank robberies from coast to coast was captured on December 24, 1927, in Tacoma, Washington, while in the act of burglarizing a department store. He was returned to Alabama to complete a sentence of 20 to 25 years for his part in the Girard-Phoenix City Alabama bank robbery.

Dickerson and his companions overpowered A. G. Richards, a guard on the prison wall, in their escape tonight, attacking him as he walked his post on the wall. They bound him with strips torn from blankets, and placed adhesive tape over his eyes and mouth. They squeezed through the charged wires on the wall and descended by means of a ladder, which prison officials said apparently had been provided by confederates on the outside of the wall. Richards' shot gun was taken by Dickerson.

PLAY "PLEASURE MAN" AGAIN ON IN NEW YORK

NEW YORK, Oct. 2—(AP)—Mae West's play, "Pleasure Man" was presented for the second time at the Biltmore theatre tonight under protection from police interference by an injunction by a supreme court justice. The injunction is returnable Friday.

Police arrested the entire cast and the author of the play after its opening last night. Standing room was at a premium and several hundred persons gathered in front of the theatre tonight watching for another police raid.

When the members of the cast reached the theatre for the evening performance, after adjournment of the charges against them of appearing in an indecent performance, they were met by representatives of the Actors' Equity association who read a letter from Frank Gillmore, executive secretary of Equity, advising them against appearing again in the play except by permission of the couts. The injunction, returnable Friday, was held to convey such permission.

Police officers went to the theatre tonight with the intention of preventing the performance. The supreme court injunction was served on them by Harry D. Kline, manager of the theatre.

BISHOP COADJUTOR P. E. DIOCESE OF PENNSYLVANIA

PHILADELPHIA, Oct. 2—(AP)—The Right Rev. Edward Makin Cross, missionary bishop of Spokane, Wash., today was elected bishop coadjutor of the Protestant Episcopal diocese of Pennsylvania.

This was the second election for coadjutor bishop, the Rev. Dr. Henry K. Sherrill, of Boston, Mass., declining the honor after being elected last spring.

The Rev. Dr. Robert Johnston, Washington, D. C., led on the first ballot and Bishop Cross took the lead on the second.

HENRY FORD DECLINED THE PRESIDENTIAL NOMINATION

SPRINGFIELD, Mass., Oct. 2—(AP)—Henry Ford has declined to accept the presidential nomination of the American Home Progressive party, offered him at the party's convention here Saturday, because he is already pledged to Herbert Hoover, Ford's message was made public today by Conrad Reno, founder of the party.

Mr. Reno said the nomination would be offered U. S. Senator George W. Norris, of Nebraska, Edward A. Filen, of Boston, nominated for vice president, has not announced his decision.

TO DISCUSS SUBJECT OF PRISON CONTRACT LABOR

HARTFORD, Oct. 2—(AP)—The whole subject of state prison contract labor, the future of which is threatened by the Hawes-Cooper bill in the United States senate and opposition from manufacturing interests in Connecticut, will be discussed tomorrow at the Wethersfield institution at a conference between representatives of the Connecticut chamber of commerce, the Manufacturers' Association of Connecticut, Inc., and the board of prison directors.

The meeting has been arranged by Col. Norris G. Osborn, chairman of the prison board of directors, and will take place at 1 p. m., following the annual board meeting for the consideration of paroles and other business, and a luncheon served at the institution. It followed a conference between Col. Osborn and President Arthur R. Kimball, of the state chamber, after Frank Goodchild, vice president of the J. J. Cash company, of Norwalw, made a slashing attack on convict labor as "mean competition protected by the state, a cause of deterioration of intrinsic values and a creator of unjust competition between manufacturers."

United States Senator Hiram H. Bingham and Congressman E. Hart Fenn have been invited to attend the conference and are expected to be present. Senator Bingham opposed the Hawes-Cooper bill and declared, "it would be in the nature of a catastrophe for Connecticut and other small states to have this bill made a law."

MYSTERIOUS BURNING OF RACING STABLES

CHICAGO, Oct. 2—(AP)—Officials of two counties tonight were trying to unravel the mystery surrounding the burning last night of John Hertz' racing stables near Cary, Ill., with a loss of eleven thoroughbreds valued at more than $200,000 and the bombing the previous night in Chicago of two garages of the Yellow Cab company of which Mr. Hertz is the head.

Officials of McHenry county where the stables are located announced there was no doubt but the firing of the stables was incendiary, and Chicago authorities inquiring into both the bombings and the fire declared that all were the work of one band of Chicago gangsters, and attributed the acts to trouble between the Yellow Cab company and one or more of its rivals here.

Among the animals saved was Reigh Count, Kentucky Derby winner, led from the burning building after being blindfolded by a stable boy, and seven other animals. Among the animals that perished, however, was Sandalfan, a two year old valued at $50,000 and looked upon as a sensation of the race tracks next year.

SAYS REP. PARTY OF TODAY IS OLD PROHIBITION PARTY

NEW YORK, Oct. 2—(AP)—John J. Raskob, democratic national chairman, said today that the republican party today is the old prohibition party.

"It is awfully difficult to understand why the republican party should have gone prohibition the way they have," Raskob said. "With no reference between the parties on the tariff, all you have in the republican party is the old prohibition party. Some very good republican friends of mine have so defined the present republican party."

IN BARE FEET CHASED AND CAUGHT PROWLER

PALMER, Mass., Oct. 2—(AP)—Arthur H. Powers ran 150 yards in his bare feet early this morning to catch a prowler who had attempted to enter his home. Mr. Powers had been sitting up with his wife, who is ill, when a man who gave his name as Henry W. Wilson with no residential address, raised a window and attempted to enter.

In district court later in the day, Wilson, charged with an attempt to enter, was held over for the grand jury under $2,000 bail.

Gov. Smith Assures Fitness Of Roosevelt

Declares Democratic Nominee for Governor of New York is Mentally as Good as He Ever Was.

GOVERNOR SMITH'S TRAIN EN ROUTE TO ALBANY, Oct. 2—(AP)—Near the end of a journey into the heart of the west, Gov. Smith this evening welcomed the prospect of a few days rest in the peaceful surroundings of the executive mansion at Albany.

There, as he puts it himself, the democratic presidential nominee intends to catch up on sleep and get himself primed, both physically and with material for speeches, for the final weeks of the campaign.

The governor's plans are indefinite. He reiterated today, after leaving Rochester and the democratic state convention, that he did not know how long he would remain in Albany, where he would go on his next stumping tour or what he would discuss in the dozen or more speeches he will deliver before election day.

A little more than an hour after the democratic convention had adjourned today the governor's campaign special was on its way again, with Albany about five hours away. A press conference held in the club car, the presidential nominee appeared elated over the state ticket put in the field by his party and over the nomination of Franklin D. Roosevelt, for governor.

"The convention nominated Mr. Roosevelt with full assurance that he would take the post of state leadership," said Smith. Relating how he had urged Roosevelt, now in Georgia, over the telephone to alter his decision not to become a candidate.

"I simply told him that the convention was unanimous for him, that the democratic party needed him and that I didn't see how he could refuse.

"There's a story going around that I want you fellows to get right on," Smith told the newspapermen. "It's to the effect that something was said that he did not have to do the work. Of course, that is on its face an absurdity.

"The real fact is this: Franklin Roosevelt today mentally is as good as he ever was. Physically he is as good as he ever was. His whole trouble is in his lack of muscular control of his lower limbs. But the answer to that is that a governor doesn't have to be an acrobat. We do not elect him for his ability to do a double back flip or a handspring."

TICKET NOMINATED BY NEW YORK DEMOCRATS

ROCHESTER, N. Y., Oct. 2—(AP)—Yielding to the desires of Governor Alfred E. Smith democratic presidential nominee, and other party leaders, Franklin D. Roosevelt former assistant secretary of the navy today accepted the gubernatorial nomination of the democratic state convention.

The ticket, nominated by acclamation, follows:

Governor—Franklin D. Roosevelt, Hyde Park.

Lieutenant-Governor—Colonel Herbert H. Lehman, New York.

Comptroller—Morris S. Tremain, Buffalo.

Attorney General—Albert Conway, Brooklyn.

Judge of the Court of Appeals—Leonard C. Crouch, Syracuse.

United States Senator—Royal S. Copeland, New York.

ROMANCE OF HIGH SEAS IS TO RESULT IN MARRIAGE

LIVERPOOL, Eng., Oct. 2.—(AP)—A romance of the high seas is to result in the marriage on October 10 of Francis Lee Higginson, III, the 23 year old son of the Boston banking family, and Miss Dorothy Lucas of Blundell Sands, a village near Liverpool.

Miss Lucas, who is the same age as Mr. Higginson, is the daughter of the marine superintendent of the Furness Withy Steamship line. She is an attractive brunette and was swimming instructress on the Cunard Liner Franconia during a world cruise last winter. She met her future husband on that vessel.

The wedding will take place at the little suburban church of St. Nicholas in Blundell Sands. Mr. Higginson arrived in Liverpool two days ago to prepare for the wedding and for the honeymoon trip, which will be a motor tour of England.

The couple intend to reside in Boston. The date fo rtheir departure to their future home has not been fixed.

THREE CHILDREN CAUGHT FLEEING IN STOLEN CAR

INGERSOLL, Ont., Oct. 2.—(AP)—A 13-year-old boy and two sisters, aged 10 and 11, were under arrest today after fleeing in a stolen car at 60 miles an hour through traffic. They were finally halted by shots fired by the police.

The car was stolen here Sunday night and was located by the police in Woodstock last night. While the chase was in progress and the car was doing 40, the 11 year old girl, who was driving, changed places and gave the wheel to the boy.

At 60 miles an hour they passed safely through mile after mile of traffic. Once when the police car was drawing close a door was thrown out of the fleeing car in the path of the pursuers.

When the car was finally brought to a halt at Paris, the two girls jumped into the ditch and the boy dashed into a field but all were captured.

OBITUARY.

Clarence W. Barron.

BATTLE CREEK, Mich., Oct. 3.—(AP)—Clarence W. Barron, financial authority and editor of the Wall Street Journal and a number of other financial publications, died tonight at a local sanitarium. He had been in a state of coma for the last 48 hours, rallying but once.

Mr. Barron, who had been a frequent visitor was brought to the sanitarium three weeks ago, then very ill.

Ernest B. Ellsworth.

HARTFORD, Oct. 2—(AP)—Ernest B. Ellsworth, well known Hartford lawyer, died this afternoon after an illness of several years. He was 58 years old. He was a native of Hartford, son of Dr. Pickney W. Ellsworth and grandson of Gov. William Ellsworth. He was graduated from the Sheffield Scientific school, Yale, in the class of 1898.

BRIEF TELEGRAMS

George Grime, former mayor and prominent lawyer of Fall River died at his home after a long illness.

Appointment of George K. Gardner of Boston as professor of law in the Harvard Law school, was announced.

Fifty thousand shipyard [illegible] **kers** went on strike over a wag[illegible]ute in Hamburg, Kiel and ot[illegible]n ports.

Two women were [illegible] **jured** when a cow own[illegible] **artsman** ran wild in the [illegible] section of Waterbury.

President [illegible] **will address the** general conv[illegible] of the Episcopal church which [illegible]ens in Washington on Oct. 10.

The Most Rev. Dr. Abraham Brownrigg, Roman Catholic lord bishop of Ossory, died in Kilkenny, Ireland, at the age of 92.

Representative Harold Durant of Guilford was nominated for senator from the 12th district by the republican district convention.

Mrs. Elizabeth Wheeler observed her 101st birthday at the home of her daughter, Mrs. Edith George, in Leominster, Mass., with whom she resides.

Fred H. Ayers, of Chicopee, Mass., vice-president of the Fisk Rubber Co., resigned yesterday after having served for 25 years in various important positions.

An Al Smith club has been formed at Yale university with 27 undergraduates pledging themselves to conduct intensive street corner addresses about the city.

August F. Seested, president and genera. manager of the Kansas City Star Co., died at his home in Kansas City late yesterday after an illness of several months.

Damage suits, 26 in number, in which automobiles figure, filed in the civil side of the superior court for New Haven county, make an aggregate claim of $243,000.

Three hundred employes of the Boston & Maine railroad shops in Concord, N. H., have been enrolled in a branch of the American Federation of Railroad Workers.

William R. Phillips and Jesse G. Parker were electrocuted at Rockview penitentiary, Bellefonte, Pa., for the murder of Norman B. Gibson near Media on the night of March 23.

Mrs. Minnie Jacobs, 63, of Springfield, Mass., was struck by an automobile and fatally injured as she was about to board a trolley car in West Springfield. She was dragged for 60 feet.

Howard L. Andrews, 41, of Bristol, shot and killed his divorced wife, Esther Gustafson, 31, and his daughter, Beverley Ellen, in front of his former wife's home on the Wolcott road.

The special submarine safety board authorized by congress to study some 4,500 undersea safety device plans commenced a series of conferences with high naval officials and submarine officers.

The Texas university board of regents ordered an investigation of all fraternities and sororities at the school with a view of determining whether they shall be abolished or more strictly regulated.

H. T. Parson, president of F. W. Woolworth Co., returning from Europe, said the company's earnings were well ahead of last year, with a prospect of a gain of 20 per cent at the end of the year over 1927.

The assessed valuation of New York city real estate has increased $1,443,835,050 in one year. The net assessment for the five boroughs for 1929, announced by the board of taxes and assessments, is $16,788,821,645.

William Siemers, 13, of Bridgeport, died at the Middlesex hospital from injuries received Sunday, when the car in which he was riding crashed into a truck loaded with logs and driven by John Forline of Wallingford.

The New York Stock exchange reported members' loans on securities collateral at the close of business on Sept. 29 at $5,513,689,685, a new high record and an increase of $462,202,280 over the total at the end of the preceding month.

Frank J. Gerig, 21, of Brookfield, was sentenced to jail for six months by Judge Edwin C. Dickenson in criminal court in Bridgeport, when he pleaded guilty to charges of operating a car while under the influence of liquor.

William Allen White, editor of the Emporia Gazette, who returned from the European tour upon which he embarked after attacking the record of Gov. Alfred E. Smith, democratic presidential nominee, declared he had "retracted nothing" of that attack.

Radio stations which will have their wave lengths changed Nov. 11 by the federal radio commission's new allocation plan were authorized to make such tests as may be necessary to enable them to maintain the frequencies provided in the assignment order.

On the claim that Walter J. Kihler, republican nominee for governor, has violated the corrupt practices act, a writ of mandamus was filed in Madison, Wis., asking the supreme court to order that the secretary of state cancel his certification of nomination.

Angelo P. Bizzozero, a member of the Quincy, Mass., city council, who was chosen as presidential elector at the republican state convention last Saturday, announced that he would not serve. He said that he intended to vote for Governor Smith for president.

Four Walker county men are at liberty on bonds in Jasper, Ala., and Dr. M. F. Brooks, professed former Catholic priest, was recovering from minor injuries said to have been received in an attack Saturday night following a lecture at Nauvoo, a mining camp.

John Jarvis, 72, a pattern maker in a carpet factory in Thompsonville, was found dead in his bed by friends who forced entrance to his home because of the fact that he had not been seen since Saturday. Two jets in a gas range were turned on and a report of suicide will be filed with the coroner.

Lone Bandit Robbed A Canadian Mail Car

Covered the Clerk With a Revolver—Jumped Off When Train Slowed Down—Later Captured.

WINDSOR, Ont., Oct. 2—(AP)—A lone bandit robbed the mail car of a Canadian National Railway Toronto to Windsor express late today and escaped.

The robber boarded the express at Chatham station, and walked through the passenger cars to the baggage car. Opening the door of that car, he covered the clerks with a revolver, and ordered them to place their hands in the air. A clerk, under threat of death if he refused, slit open sacks designated by the man. The bandit selected certain of the mail, and when the train slowed at Prairie Siding, jumped off.

ROBBER CAPTURED BY IMMIGRATION OFFICERS

DETROIT, Oct. 2—(AP)—John Gibbs, 20, of Los Angeles, Calif., was arrested by immigration officers here tonight and confessed to holding up the Canadian National Railway express car near Chatham, Ont., two hours previously.

Gibbs who was taken as he alighted from a Windsor to Detroit ferry had about $22,000 in Canadian currency concealed about his person.

Immigration officials and local police had been wired a description of the robber in the expectation he would attempt a crossing to American soil.

Although armed with two pistols Gibbs did not offer resistance and readily admitted the robbery. He was taken to jail to await arrival of provincial authorities from Windsor.

EDITOR WHITE DENIES ROBINSON'S STATEMENT

EMPORIA, Kas., Oct. 2.—(AP)—William Allen White, Emporia editor and author, in a statement tonight offered to contribute $1,000 to the democratic campaign fund if Senator Joe Robinson, democratic vice presidential nominee, can cite the date and place where the Kansas editor described Herbert Hoover as a "fat nudny canon, sitting on eggs."

Senator Robinson attributed the phrase to Mr. White in an address last night in Wichita, and added that Mr. White had referred to Senator Curtis as a "nitwit."

"Senator Robinson," Mr. White said, "gives me more trouble than all my money. He keeps quoting things that I didn't say."

"If Senator Robinson is so keen about quoting my immortal prose, here is a line for him—in the present sloppy democratic shambles. Dry Joe Robinson wears the harrassed look of an Anti-Saloon League preacher sitting timorously on the edge of his chair at a bartenders' convention. Let him turn that on one of his audiences and then try to sizzle out of the applause.

"As for Senator Curtis, I have always found, sometimes in sorrow, that he is amply able to take care of himself."

VICE SQUAD DETECTIVES ARRESTED IN PHILADELPHIA

PHILADELPHIA, Oct. 2.—(AP)—Three vice squad detectives and a district detective were arrested by order of District Attorney Monaghan tonight after having been questioned for several hours by the special grand jury investigating gangsters, bootleggers and police collusion.

The prisoners, John Casey, Warren Robinson, James Kelly and William Dixey, were charged with bribery, extortion and conspiracy. After a preliminary hearing they were held in $2,500 bail each for court.

Dixey, Kelly and Robinson are members of headquarters squad No. 2, and were especially detailed to suppress vice. They are alleged to have "shaken down" the proprietress of a disorderly house, who testified against them at their hearing.

This development, Monaghan said, revealed a system of alleged police graft hitherto undivulged and which the prosecutor said he believed had netted large sums.

CURTIS TO CAMPAIGN IN THE NORTHWEST AREA

CHICAGO, Oct. 2.—(AP)—Another drive into the northwest area was assigned to Senator Charles Curtis of Kansas, the campaigning republican vice presidential nominee, upon his return here today to western party headquarters from an arduous trip through the west.

Tired, crippled and almost voiceless from the heavy campaigning he encountered in the west, Senato. Curtis gave his assent to the program sending him into North Dakota, Minnesota and Wisconsin next week with the understanding the he be allowed to rest for the remainder of this week here.

The itinerary approved today by Curtis for next week calls for his departure from Chicago on Sunday for Devils Lake, North Dakota, where he will speak Monday night. Tuesday he will speak at Duluth, Minn.; Wednesday at St. Paul and Thursday at Janesville, Wis. From there he will return to Washington to open a tour of the east beginning at Raleigh, N. C., probably on Oct. 15.

RAIN CURTAILS CARD AT LEXINGTON MEET

LEXINGTON, Ky., Oct. 2—(AP)—Rain during the morning caused the Grand Circuit racing program to be late getting under way today, with the result an abbreviated program of three races, all $4,000 stakes, was necessary.

The Phoenix, event for 2:07 pacers, developed into the best of the program, with Louis Direct the winner after four hard heats. Winnipeg was the favorite.

Dewey McKinney took the Castleton, another well fought event. The winner took the first heat, but dropped the second to Doane. In the third heat, Doane came up strong at the stretch, only to break when well down the wire. Christie Mac came in with a rush to hold Dewey McKinney to one of the closest finishes of the meeting.

Hollyrood Colin won his fourteenth race in fifteen starts this season by taking the Calumet 2:15 trot. The bay gelding, with High oNoon raced to the half mark in 1:00 1-4 in the second heat.

A program of seven races will be offered tomorrow in an effort to finish the meeting.

REVISION OF THE HOOVER ITINERARY PERFECTED

Republican Presidential Nominee Will Speak in Mechanics' Hall, Boston, Oct. 15—Mr. Hoover Will Close His Drive in the East Next Week With an Address in Madison Square Garden, New York—His Final Stroke of the Campaign Will be Made by Radio From His Home in Palo Alto, Calif., on the Night of Nov. 5.

WASHINGTON, Oct. 2—(AP)—Revising his entire itinerary for the remainder of the campaign, Herbert Hoover today mapped out a new program which will see him in action on the speaking platform once a week between now and the close of the campaign for the presidency on election day, November 6.

This week-end, the republican nominee will journey to Elizabethton, Tenn., to speak in the southern mountain town on Saturday. The following week he will move up on Boston where he will speak in Mechanics hall, October 15.

He will close his drive in the east the next week with a speech in the home town of his democratic opponent, Gov. Alfred E. Smith. The date for this speech in Madison Square Garden was changed to October 22 because of the conflict of his previous speaking date, October 13, with election registration in New York city.

Later in that week he again will face westward to journey across the continent to vote at his home in Palo Alto, Calif., stopping en route to make a speech in the middle west. His final stroke of the campaign will be made in a radio address from his home on the night of November 5.

Although he was late in arriving at his personal headquarters today, the candidate cleaned up a number of campaign details at his home before turning to the daily round of conferences at his headquarters.

Among his callers was E. F. Yoakum, a life-long democrat and a prominent railroad construction man. Yoakum, who in recent years has made a study of the farm problem, said after his conference with the nominee that the farm issue was the supreme one of the campaign.

Declaring that farm products were selling below the cost of production, Yoakum declared that "the farmers are tired of talk and demand action."

"The only real way in which the American farmer can conduct his own business profitably and retain his independence, can distribute and sell his products on an equality with other industries, is to establish a nation-wide farm commodity marketing system founded on a solid business basis—farmer-owned, farmer-controlled, farmer-operated, established with government aid but without government dictation.

"That is what Mr. Hoover has pledged himself to establish and what I believe if elected he will do," he concluded.

Among other callers were Mrs. Silas Strawn, of Chicago, and Mrs. Reginald Baker, national committeewoman for New Jersey who had an unusually informal visit with Hoover.

OFFICERS ELECTED BY CONGREGATIONAL WOMEN

HARTFORD, Oct. 2—(AP)—The growth of the spirit of internationalism and the importance of the spread of those thoughts that make for harmony among the nations, were the topics for the talks given today at Center church before the 900 Congregational women of Connecticut who attended both the morning and the afternoon sessions.

The meeting was for the purpose of forming a new organization from the membership of the New Haven branch, W. B. M., the Hartford branch, W. B. M., the eastern Connecticut branch, W. D. M., and the Women's Home Missionary union of Connecticut, and for the election of officers.

The following officers were elected: President, Miss Weichert, vice presidents at large, Mrs. Frederick Platt, of New Britain, Mrs. George Dahl, of New Haven, Mrs. Allen V. Latham, of Norwich Town, Miss Helen E. Brown, of Farmington; eastern district, Mrs. James F. English, of Putnam; Hartford district, Mrs. E. C. Lane, of Tremont street; Litchfield district, Mrs. Newton D. Hobart, Watertown; New Haven district, Dr. Louise W. Furnam, New Haven.

Recording secretary, Mrs. E. A. Gidding, Farmington avenue; corresponding secretary, Mrs. H. W. M. Hanson, of New Haven; treasurer, Miss Edna Wheeler, of Mystic.

SENATOR ROBINSON IS PUSHING RELIGIOUS ISSUE

TULSA, Okla., Oct. 2—(AP)—A challenge to the voters of the nation to cite a single instance where Alfred E. Smith has permitted his membership in the Catholic church to influence his actions as governor was issued today by Senator Joe Robinson, the democratic vice-presidential nominee, upon his arrival in this state.

Advised by Oklahoma party leaders at Claremore that religion was one of the paramount issues to be thrashed out, the senator in a brief speech made from a truck in the middle of one of the streets, declared that no one would know from Smith's actions to what church he belonged.

Moving on to Tulsa for a speech tonight, he again turned to this issue along with farm relief and what he described as "so-called republican prosperity," as subjects for attack. In addition, the senator took advantage of his presence on Oklahoma soil to reply to thrusts Robert L. Owen, a former democratic senator from the state, has taken at the Smith-Robinson ticket.

COMMANDER BYRD HAS ARRIVED AT CHICAGO

CHICAGO, Oct. 2—(AP)—Comdr. Richard Evelyn Byrd arrived today, en route to San Pedro, Calif., where he will embark Oct. 6 on the whaler Larson for Dunedin, New Zealand, the base port of his Antarctic expedition.

The commander was accompanied by his wife and a party of aides. He had in tow "Igloo," the little white terrier that was the mascot of his polar expedition. Asked how his wife felt regarding his two-year sojourn, the explorer said, "She was a mighty good scout to stand for it."

"I wish to express my appreciation for the support the expedition has received here," he said. Julius Rosenwald, philanthropist, and Frederick Rawson, banker, were backers of the commander's trip.

A crowd gathered in the concourse of Park Row station when Commander Byrd stopped to talk with reporters and friends.

MRS. KNAPP WILL END JAIL SENTENCE TODAY

ALBANY, N. Y., Oct. 2.—(AP)—Mrs. Florence E. S. Knapp, former secretary of state for New York will complete her 30-day term in Albany county jail to which she was sentenced for grand larceny, second degree, at 12.01 a. m., tomorrow.

She completed 29 days of her term at midnight tonight and according to law, completed the 30th day a minute later.

At just what hour Mrs. Knapp will be released tomorrow was not known tonight. It is customary to release prisoners at 9 a. m., on the day their sentence expires, but at their own request they may be released any time after midnight of the preceding day.

SEES DANGER IN GROWTH OF BRANCH BANKING

PHILADELPHIA, Oct. 2—(AP)—An International Association of Bankers which would bring the world "a better understanding of the problems which beset every country and would make for a more cordial and sympathetic understanding among nations," was advocated today by Thomas R. Preston, president of the American Bankers' association.

Mr. Preston, who is president of the Hamilton National bank, Chattanooga, Tenn., made the suggestion in an address at the first general session of the 54th annual convention of the association. Group discussions on various technical subjects connected with banking held the attention of the delegates.

In alluding to the political situation, Mr. Preston said, "We are coming to a new era in political life," and added that there would be no disturbance of business, either large or small, regardless of whether Governor Smith or Herbert Hoover were elected.

The growth of branch and chain banking throughout the country was declared a menace by R. S. Hecht, president of the Hibernia Bank & Trust Co., of New Orleans.

TUBERCULAR CONVICTS SET FIRE TO PRISON

HUNTSVILLE, Texas, Oct. 2.—(AP)—Tubercular convicts irate because prison officials had discovered a tunnel under the building in which they were housed on the Wynne state prison farm near here, today set fire to the building and the flames destroyed it as well as four other structures.

None of the convicts escaped, and none was injured. The 56 prisoners were herded together in a yard by eight guards when the blaze was discovered.

The fire started when one of the tubercular prisoners touched a match to paper which had been stuffed in the walls of the building. Before the guards and other convicts could interfere, flames had spread to the building for blind prisoners, the laundry, the power house and the water tower. Undermined, the water tower collapsed, leaving firemen without water with which to combat the blaze.

The able bodied prisoners tonight were in the state penitentiary at Huntsville, while the sick men were under guard in a storage house at Wynne farm.

Seven previous attempts had been made in the last year to burn the tubercular building.

DEMANDS APOLOGY FOR CALUMNY AGAINST JEWS

NEW YORK, Oct. 2.—(AP)—Through the Jewish Telegraph Agency, Louis Marshall, president of the American Jewish committee, made public today a lette he had sent Mayor W. Gilbert Hawes, of Massena, N. Y., demanding a public apology for what Mr. Marshall called an unspeakable calumny against the Jewish race.

The letter recites that on Saturday, Sept. 22, two days before Yom Kippur, the Jewish "Day of Atonement," Mayor Hawes "arranged" for the interrogation of the local rabbi by a state trooper "on the intolerable assumption that the Jews required the blood of Christian children for their holy days" and that this requirement had had some connection with the disappearance of 4-year-old Barbara Griffith from her home. The child subsequently was found, unharmed, in nearby woods.

DUG UP GOLD COINS VALUED AT ABOUT $1,650,000

VILNA, Poland, Oct. 2.—(AP)—Heavy wooden chests containing gold coins of the eighteenth century valued at about $1,650,000 have been dug up in the village of Jakobka, county of Troki, according to newspaper dispatches. The telegrams relate that the treasure was found accidentally several feet underground.

TOLD OF ADVANTAGES OF A MERCHANT MARINE

CINCINNATI, Ohio, Oct. 2—(AP)—Governor Brewster of Maine addressed the chamber of commerce here today on advantages of a merchant marine. He said foreign trade is a safety valve for the prosperity of the United States and declared both presidential candidates were highly interested in development of the merchant marine.

WILLIMANTIC

Office 824 Main Street. Telephone 1151-2.

OVER $100,000 SPENT ON WINDHAM SCHOOLS LAST YEAR

(Special to The Bulletin)

WILLIMANTIC, Oct. 3—The thirty-first annual report of the Windham town school committee for the year ending September 15, which has just been put into the hands of the public, shows that the total expenditures for the year amounted to $181,956.53. The different items show very little departure from the estimates submitted in the last annual report. Additional cost to the specific appropriation made was encountered in the modification of the building now used as a trade school, but these requirements were met for the budget appropriations. The largest items are the salaries of teachers, $89,054.00 and the model school tuition of $49,193.06. The summary of school income shows tuitions paid by parents from 14 surrounding towns for high school is amounting to $27,298.85, which amount, plus miscellaneous income including income from local taxation, $144,622.00 balances with the total expenditure. The gross expense for an average attendance of 521 pupils at the Windham high school totals $58,443.97, setting the cost per pupil at $110.06. The average cost per pupil last year, with an average attendance of 588 and the gross expense the same was $99.21. This compares favorably for the average cost per high school pupil in the state which is $163.19, indicating that Windham high school paid $13,000 less than other towns for instructing the same number of pupils.

A compilation of figures by Superintendent of Schools Egbert A. Case places the proposed budget for the school year 1928-1929 at $191,000. The proposed budget makes provision for the following items which were not in the budget of the previous year, nor provided for by special appropriation: School nurse and supplies, $1,800; trade school expense $800; salary increases, $3,100; additional teaching $300; additional model school tuition, $500; insurance $1,200. Offsetting part of this will be an increase in high school tuition income of about $2,000, there being 279 tuition pupils, an increase of 23 over last year, now registered at the high school, bringing the total tuition to $29,500. Out of a list of 16 average towns Windham is shown as being the lowest in the number of tax mills required for school support in 1926-'27. Plainfield stands highest with 15.32 mills and Windham low with 9.11. The report concludes with the making of four recommendations: 1. Authorize the selectmen to dispose of the buildings on school property adjacent to the high school to allow more standing room. 2. Authorize the selectmen to purchase land adjacent to the North Windham school and appropriate a sum of not to exceed $400 for that purpose. 3. Appropriate a sum not to exceed $4,500 for the purchase of Hayden Field and a sum not to exceed $3,500 for suitable improvements for an athletic field. 4. Submit to vote the question of providing free textbooks and supplies.

E. J. ARNOLD TALKS ON "THE FUTURE WILLIMANTIC"

(Special to The Bulletin)

WILLIMANTIC, Oct. 2—Earl J. Arnold, executive secretary of the chamber of commerce, appearing in a Public Relations' program at the weekly meeting of the Willimantic Rotary club held in the Nathan Hale hotel this noon gave a most interesting talk on The Future Willimantic. The meeting was well attended, Irving G. Davis, in charge of the experiment stations at Connecticut Agricultural college, who was voted a member of the club earlier last month was presented with the framed code of ethics of Rotary by President Raymond A. Parker who characterized Rotary as a bank account in which a member should put more into than he takes out in his brief presentation remarks. The resignations of Valentine L. Murphy and Ronald M. Cooke which were effective last month were accepted with regret. Sumner A. Dole, coach at C. A. C., was appointed to the boys' work committee under Chairman Kenneth N. Hillhouse to succeed to Ronald M. Cooke, removed to Hartford. Announcement was made that Past District Governor John Alison, D. D., of Holyoke, Mass., will be the speaker at the non meeting Tuesday, October 16. Several Rotarians from neighboring clubs are expected to attend this meeting which will come under the chairmanship of Justice George E. Hinman of the Club Service committee.

Secretary Arnold was introduced by John F. Ahern, chairman of the day's program. The text of the chamber of commerce secretary's talk was a vision of what Willimantic should and probably will be some years hence. While not attempting to fix the Willimantic of tomorrow as a modern Eutopia, Secretary Arnold found occasion to mention several matters of importance that might be corrected or improved in an endeavor to perfect the community. In this connection he touched frequently on the part Rotary has and will play in rendering whole-hearted community service, and he asked the members to appreciate the opportunities offered in "public relations" work. In part he said: "I am thinking of Willimantic as a city of attractive homes, well painted, well appointed and with carefully cared for lawn areas; I can see this city as a community having diversified industries, where men and women, but few children, will be happily employed, earning satisfying wages, enjoying their work and happy because they can work.

"And while fathers are at work I can visualize Willimantic in the future with schools which children will be anxious to attend. These schools will have attractive courses, rooms in which small numbers are taught daily recreational spaces both within and without. There will be no school building of four or more rooms without an auditorium. There will be school nurses, the school doctor, the dental hygienist. There will be in all schools musical and art instruction for all. Text books will be free to all. No stinting on the daily dining room table for weeks after the three or four children have had to be supplied with books.

"I visualize Willimantic in the not too distant future with a park system created because Rotarians and others have recognized their Public Relations obligation. Such recognition will mean restful parks, with shade trees and beautiful flower beds, green grass and settees where the aged or the weary may rest. There will also be the associated playground areas for children to occupy themselves while they breathe in good fresh air. And the play periods of the children will be under proper supervision of trained men and women.

"In the vision I see our churches the centering places for the family. There will be charity and tolerance and friendship in that city which is to come even to a greater degree than we now enjoy it. Tin cans and other receptacles offering breeding places for germ-carrying insects and vermin will not be allowed, but in their places will be green grass and vines and rose bushes. A full-time health officer making periodical inspections will make the city of our dreams a sanitary one."

Other matters mentioned by Secretary Arnold as in need of improvement included the milk supply and better library facilities.

CONVENTION OF 29TH DIST. TO BE HELD SATURDAY

(Special to The Bulletin)

WILLIMANTIC, Oct. 2—The call for the convention of delegates from the nine towns of the twenty-ninth senatorial district to be held at the Nathan Hale hotel here at 12 o'clock noon Saturday of this week has been issued by A. Linn Weatherhead of Windham, Frank M. Bedard of Plainfield and Albert L. Mills of Hampton, members of the republican senatorial committee of the district. The convention will place in nomination a candidate for state senator and will transact any other business proper. The nine towns in the district are: Brooklyn, Canterbury, Chaplin, Hampton, Sterling, Pomfret, Scotland, Plainfield and Windham, and they are to be represented by a total of 26 delegates. Urgele LaFrance of Plainfield is the present incumbent of the office, but it is understood that he refuses to make another run for the office. Prominent mention has been made of Andrew T. J. Clarke of Canterbury as a possible candidate. Mr. Clarke was one of the two representatives of the town of Canterbury in the last general assembly and had served in the legislature during the previous two terms. He was a member of the Canterbury school board for 20 years up to a few years ago. Mr. Clarke is 67 years of age, a farmer by occupation and widely known and popular throughout the district. While no contest is expected to develop in the convention, friends of A. Linn Weatherhead, representative in the general assembly from Windham for the past two terms, are pointing to him as a likely candidate. This was not confirmed by party leaders, however, although note was made of the strong support Mr. Weatherhead would receive in the event that he did announce himself as a candidate.

FUNERAL

Robert E. Mitchell

The funeral of Robert E. Mitchell was held at 10:30 o'clock this morning with services conducted in St. Paul's Episcopal church by Rev. Frederick C. Williams, the rector, assisted by Rev. Walter F. Borchert, former rector and now of Edgewood, R. I. Delegations from several of the many fraternal organizations with which the deceased was affiliated attended the services and members of St. John's commandery, No. 11, Knights Templar, escorted the remains. Burial was in the Gates cemetery, Warrenville, where the committal service of Eastern Star lodge No. 44, A. F. and A. M. was conducted. The bearers were, Arthur L. Clark, Walter R. King, Wilbur G. Stevens and William Dean. Arrangements were in charge of Avery and Van Zandt.

At the police court session held this morning John Matuck of Windham Center and Anthony Chasse of 75 Brook street, this city, each paid fines when found guilty of violations of the motor vehicle laws. Matuck, who was arrested by Constable Alfred P. Abbe was charged with operating a car without an operator's license. He was fined two dollars and costs, amounting to $11.15. Chasse, charged with the improper use of markers, was also fined two dollars and costs, amounting to $3.15. A machine driven by Chasse figured in a collision with one driven by Arthur W. Gates of 33 Spring street on Main street, 25 feet east of Bridge street Sunday night. Both machines were damaged and the drivers agreed as to a settlement. During the police investigation, however, it was found that Chasse had exchanged a Hudson touring car for a Buick coupe Saturday afternoon and not having had time to transfer the markers with the state motor vehicle department had used the Hudson markers on the Buick.

In slipping from a carpet on the stairway of her home at 147 Valley street, Miss Elisabeth McGuire sustained a severe fracture of an ankle late Sunday evening. She is now a patient at St. Joseph's hospital where she was take after she had succeeded in attracting the attention of members of the household who were unaware of her helplessness at the foot of the stairway for some time. The fracture was reduced by Dr. M. D. Riordan.

The following officers of the City Medical society were elected at a meeting held at the office of Dr. Edward J. Ottenheimer Sunday night: Robert C. White, president; Dr. Ottenheimer, vice-president and Dr. Kenneth K. Kinney, secretary and treasurer. At the next meeting to be held in the Nathan Hale hotel in two weeks the local society will be host to the New London and Norwich medical societies. Dr. Howard Sprague of Boston, Mass., is expected to be the speaker on the subject, The Heart in Surgery.

William L. Smith, member of Engine Company No. 1, in charge of one of the two platoons, has returned to his duties upon completion of his annual vacation. Lieutenant Charles A. Reynolds is now on his vacation.

Mrs. Agnes Turner, formerly of this city and now of Stamford, has gone to the home of her brother, Rev. Felix J. O'Neill of Stafford Springs for an extended stay.

Dr. and Mrs. Louis H. Hills have returned to Westbrook, Me., accompanied by Mrs. Taylor after a visit of three weeks at the home of her parents, Mr. and Mrs. George F. Taylor.

Watson F. Hawkins of Waterville, N. Y., is guest of his niece, Mrs. E. Frank Bushee.

Engine Company No. 1 responded to a still alarm early this morning for a chimney fire in the home of Mrs. Helen Danahey of 140 Mansfield avenue.

Mr. and Mrs. Conrad E. Dubeau are spending this week in New York city and will attend the world series games.

John Gallivan and niece, Miss Mary E. Lynch and Alderman William E. Jackson will leave Friday to attend the 30th national encampment of the United Spanish War veterans at Havana, Cuba, from October 8 to 12. Mr. Gallivan is commander of A. C. Tyler Camp, No. 8 and will represent this branch as delegate while Alderman Jackson is an alternate.

The right foot of Alexandre Agnella, employed by the Waterbury Construction company in road work at North Coventry, was amputated in St. Joseph's hospital this morning. Agnella's foot was crushed at the arch last week when run over by a huge truck.

Miss Mary Pomeroy has been entertaining her sister, Mrs. Lizzie F. Litchfield of West Hartford.

Funeral services for Wilfred Legace were held from the family home, 9 Arnold's Lane, this morning with a requiem high mass in St. Mary's church at 9 o'clock Rev. J. J. Papillon, the pastor, was the celebrant. Mrs. Joseph F. Gaudreau presided at the organ. Burial was in the Legace plot at St. Joseph's cemetery where Rev. Father Papillon conducted a committal service. The bearers were Lawrence Lussier, Eugene Sarazin, Raymond Brousseau, Albert Dansereau, Maxime Bert and Wilfred Roy. Arrangements were in charge of the Hurteau-Bosse corporation.

The funeral of Albert F. Squires was held at the residence in South Coventry at 2 o'clock this afternoon with Rev. Charles G. Johnson officiating. Burial was in the Nathan Hale cemetery. Arrangements were in charge of Avery and Van Zandt.

In January last there were 1,844,363 motorcycles in the world, an increase of 269,583 during 1927.

COLCHESTER

BIGGEST VOTE IN YEARS AT TOWN ELECTION

(Special to The Bulletin)

COLCHESTER, Oct. 2—The town election held in Grange hall, Monday, brought out the largest vote in many years. Out of 787 people eligible to vote, there were 565 votes cast. The result of the vote was: Selectmen, C. A. Kramer, r, 287; James Shugrue, d, 269; Edward T. Peck, r, 273; Chauncey Markham, d, 276. Assessors for three years, A. H. Foote, r, 295; A. H. Foote, also on democratic ticket, 253; assesor for one year, John Nelkin, r, 291 (no nomination on democratic ticket). Board of relief, Abraham Jaffee, r, 286; Allen H. Brown, d, 264. Agent of town deposit fund, Cyrus E. Pendleton on both tickets, d, 256 and r, 284. Auditor, A. L. Schuyler, r, 283; Harold Wade, d, 259. Grand jurors, F. R. Abel, r, 270; Charles F. Brown r 280, Benj. Maiotes, r, 280; Louis Neleber r, 285; Edward H. Norton, d, 274; Samuel Gitlin, d, 262; Elias Fedus, d, 264; Harry Solomon, d 254. Collector of taxes, Harold Clark on both tickets, d, 280, r, 284. Constables, Curtis P. Brown, r, 280; J. M. Riley, r, 271; Samuel Mintz, r, 271; Frank Wasnieski, r, 270; Harold Clark, d, 276; Jerome Sullivan, d, 271; Herman Conrad, d, 261; Michael Serafin, d, 258. Registrars of voters, Samuel Friedman, r, 281; Jerome Sullivan, d, 259. Town school committee, Anna W. Avery, r, 282; David Shea, d, 262.

The polls opened at 8 a. m. and closed at 8 p. m. William E. Adams was moderator. After the polls closed, the regular town meeting was held, nearly 100 being in attendance. The budget for 1928-1929 was considered; $4,200 was voted for the repair of Colchester roads and $3,000 for repair of Westchester roads. Fred B. Clark, J. F. Purcell, F. O. Brown and W. K. Raymond were elected a committee to assist the selectmen in formulating plan for more effective road repair work during the coming year. The budget for the salaries of the assessors and board of relief was $200, which amoun was the cause of much discussion. James S. Case, who has been assessor for the past three years, stated that the salaries of the assessors and board of relief should be increased. The salary allowed Colchester assessors is the lowest in the state and the immense amount of work attached to the office is not fully realized by the townspeople. Mr. Case explained that during the past year, he has traveled to remote sections of the town and has found several pieces of property which have never been in the tax lists. A tract of land in Westchester, formerly owned by Berbe Bros. and recently sold to the East Haddam Fish and Game club, was one of the pieces of property which has not been shown on the tax lists until this year. Mr. Case stated that as he is retiring from the board of assessors he feels in a position to impress upon the townspeople the fact that the salary allowed is altogether too small, considering the vast amount of work attached to the office. There are over 700 tax lists which have to be checked over annually. Dr. E. M. Clifford, E. H. Norton, S. P. Willard and C. A. Kramer were elected a committee to consider the advisability of increasing the salaries of the assessors and board of relief and are to make a report to the next town meeting in March.

Among the townspeople to cast their vote during the day was Hon. James Gillilan, one of the oldest men in town, and a former United States treasurer.

BRIEF INTERESTING ITEMS AN DBOROUGH HAPPENINGS

Mery Chabaud returned to work Monday after three weeks' illness.

Frank A. Case of Norwich and Amos Case of East Berlin were guests of relatives here Sunday.

H. J. Bailey rural delivery carrier to the Westchester section, is having his vacation. Substitute Carrier George B. Miller is covering the route.

Col. Henry Champion chapter, Daughters of the American Revolution, furnished lunch to the officials in charge at the polls on town election day. The Nathaniel Foote chapter house was kept open to visitors during the day. A large number of the townspeople visited the house and looked ove. the many articles of historic interest.

Mrs. Clara Hamner of Gilead was a guest of friends here Tuesday.

William Seger of Hartford was here Monday.

Miss Evelyn Strong, teacher in Newington schools, was at her home 1. town over Sunday.

Miss Rache Freedman, teacher in Torrington schools, was at her home here over Sunday.

Jerome J. Sullivan, bus driver on the Colchester-Norwich line, is having his vacation.

John Treadway of Garden City, L. I., a former local resident, is visiting friends in town.

One of Henry J. Bailey's driving horses was found dead in the pasture at the Richard Day farm in Salem Sunday, from some unknown cause.

Since the death of Miss Adele Slopak Mrs. Harriet Stebbins has been substitute teacher in Unionville district school.

Roy Sanford of Rockville was a caller here Tuesday.

Loren Rathbun was in Norwich Tuesday.

The large two-story house erected by Feodor Zaworkin on Pleasant street is completed. Electricians and painters are now at work there.

Dr. Edward J. Howland has returned from several days' visit with relatives in South Royalton, Vt.

Miss Clarice Brown is visiting Providence friends.

Capt. and Mrs. George Comer of Mt. Parnassus East Haddam, were guests Tuesday of Miss Charlotte Destin.

Jacob A. Cohen has returned to his home in New York, after several days' visit with his parents at the Fairview hotel.

Men are laying a new concrete sidewalk in front of Mrs. H. P. Buell's residence.

Clarence R. Hoxie of Sachem terrace, Norwich, was a guest of relatives here Tuesday.

HOPKINTON, R. I.

About 100 voters met at the town hall Thursday evening to nominate candidates of the republican party to be voted for November 6th. The following were nominated: For senator in the general assembly, Samuel R. Avery; for representative, Clifford E. Perrin; for town officers: Treasurer, Frank M. Hill; town clerk, Gardner B. Kenyon; councilmen, 1st, Leverett A. Briggs, Jr.; 2nd, W. C. Barber; 3rd, Adelbert R. Clarke; 4th, Henry J. Wheeler; 5th, F. Lester Smith. Assessor of taxes for 6 years, Eldred F. Collings; town sergeant, Wanton E. Edwards; director of public aid and superintendent of the town farm, Stephen B. Andrews; member of school committee for 6 years, Elisha R. Bitgood; voting district officers, 1st district, moderator, Everett P. Mathewson, clerk, Josephine L. Collings; 2nd district, moderator, Henry H. Crandall, clerk, John J. Greene.

At Luncheon

SALADA TEA is the ideal luncheon beverage. Ask for SALADA in the restaurants

"SALADA" TEA

379

The alert, particular and thrifty Food buyers will be at the Mohican again this Wednesday to reap the benefits of the Mohican marketing of better grade new Fall Foods.

Wednesday's Advertised Specials

MANY MORE AT THE STORE

THE MOHICAN MARKET

260-264 Main St., Norwich, Conn.

Best Freshest Loin Lamb Chops lb 47c

GRIDDLE CAKES — made from Mohican Prepared Buckwheat Flour 3 lb pkg 25c

Beautiful Elberta PEACHES from Wallstone Farm, Lebanon, large basket $1.39

Concord GRAPES bas 29c

Damson PLUMS bas 35c

Grape Fruit thin skin, juicy ..... 4 for 25c

Raisins, seeded or seedless ... 3 pkg 25c

Red Star Sweet Potatoes 10 lbs 25c

HOT FROM OUR OVENS

MOHICAN FRESH BREAD

When it is used daily will convince you of its healthful sustaining quality, of its splendid taste, flavor, and also the saving that it affords—16 oz. Loaf 7c

Whipped Cream Puffs 6 lg puffs 20c

SPECIAL ALL THIS WEEK

Whole Green Green Split Yellow Split Peas 3 lbs 25c

Blue Rose Rice 4 lbs - - - - 25c

One Whole FOWL for fricassee 89c

Fresh Cuts Chuck Roast BEEF lb 27c

Lean Cuts Pot Roast BEEF lb 25c

Freshly Chopped Hamburg Steak lb . 22c

Sugar Cured Hams 10 lb av., lb 27c

Fresh Long Island DUCKLING lb ... 35c

Pure White LARD ..... 2 lbs 31c

SUGAR light brown ..... 3 lbs 20c

MILK Eagle brand ..... 2 cans 39c

Red Ripe Tomatoes ... 2 cans 19c

Campbells Tomato Soup .. 6 cans 47c

Freshest Meadowbrook CREAMERY Cut from Tub BUTTER 2 lbs $1

Phila. Cream CHEESE .... 2 pkg 25c

Imported Edam CHEESE 35c

Individually selected — Fresh Western Eggs 2 doz 79c

SEASONABLE FISH DIRECT FROM FISHING PORTS

Fresh COD STEAK lb 19c

SALT COD BITS lb 15c

Northern Grown Certified Oysters pint 45c

Tubridy-Weldon Co.

Willimantic Conn.

Fall Style Show

LIVE MODELS

Will Display the Latest in Fall Styles

Thursday, Oct. 4th, Only

FIRST SHOW 2:30 to 4:30

SECOND SHOW 7:00 to 9:00

Our style shows are so popular and well known that it is only necessary to give the date and we are assured of a large attendance.

OPENING DAYS

Friday and Saturday, Oct. 5th and 6th

YOU ARE CORDIALLY INVITED TO ATTEND

New Beauty for Your Clothes By Mae Martin

Don't envy some other women the ability to look attractive and stylish on less than you have. You might as well be receiving the same kind of compliments as she. Learn how to give new beauty and variety to your dresses, and add individuality and charm to things around the home by the quick magic of home dyeing and tinting. Perfect results are possible only with true fadeless Diamond Dyes. Insist on them and save disappointments. Each package represents the perfection of over fifty years of dyemaking. They never streak, spot or run. They are real dyes, the kind used when the cloth was made.

Diamond Dyes are so easy to use. The "know-how" is in the dyes. New colors go on like magic, right over the old ones. Everything you need know is explained in a few words right on the package. All drug stores have them.

My new 64 page illustrated book, "Color Craft," gives hundreds of money-saving hints for renewing clothes, rugs, draperies, etc. It's FREE. Write for yours, NOW. Address Mae Martin, Home Service Dept., Diamond Dyes, Burlington, Vermont.

CLIP THIS ADVERTISEMENT IT IS WORTH $4 IF PRESENTED BEFORE OCT. 7

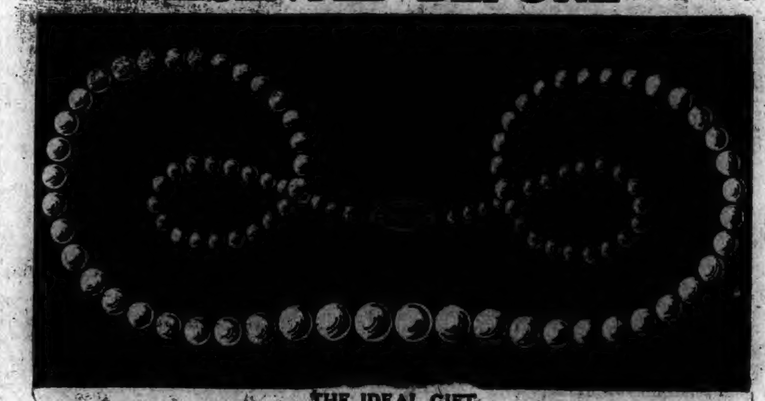

THE IDEAL GIFT

This Advertisement and $1.00 Entitles Bearer to One Regular $5.00 Indestructible Pearl Necklace

IN NEWEST DESIRABLE SHADES AND LENGTHS

ADD 10 CENTS FOR MAIL ORDERS

Smith's Drug Store

Franklin Square Norwich, Conn.

DANIELSON

ALTHOUGH REPUBLICANS WON DEMOCRATS SHOWED STRENGTH

(Special to The Bulletin)

DANIELSON, Oct. 3—The aftermath of the election engrossed the attention of many citizens today, particularly that phase of it indicating such unusual democratic strength in a town regularly republican from time out of memory. While the majority party emerged from yesterday's balloting without having a candidate defeated the margin of victory was so close in one instance as to be uncomfortable, and the general increased strength of the minority so pronounced as to suggest to republicans the need of a real driving campaign in the interest of the party candidates in the November election.

Wednesday afternoon the newly elected selectmen, Charles A. Tillinghast and Napoleon P. Gingras, republicans and A. D. Sayles, democrat, will meet at the town hall building to organize for the ensuing year. Mr. Tillinghast, the only new member of the board and never before a holder of public office, will head the board as first selectman, replacing A. D. Sayles, filling that position the past year.

While new in public office Mr. Tillinghas is a fixture, and has been for years, in the life of Danielson and of the town of Killingly. As a successful lumber manufacturer for years, he has established in no uncertain manner his capabilities as a business man and administrator. His talents are now made available to the town, a fact regarded as a decided asset to its interests, and he has sai dthat he will give his most careful attention to the duties of his new office.

OBITUARY

Sidney S. Stone

Early last evening the death of Sidney S. Stone occurred at the Day Kimball hospital in Putnam, where he has been a patient for several weeks. His passing takes from Danielson another of its citizens who have figured in its activities for decades and of that substantial type who by their works and their daily lives have contributed to that traditional strength and soundness of the people of New England.

Mr. Stone was a native of the nearby town of Foster. He was born August 22, 1856, a son of Hiram S. and Susan Simmons Stone. In early years he became an apprentice carpenter, and developed into one of the most skillful tradesmen in his line in this corner of the state. He had been a resident here the greaer part of his life, and for many years was engaged in contracting. Mr. Stone was a member of the Danielson Methodist Episcopal church and chairman of its board of trustees for years.

In charge of Undertaker A. F. Wood, Mr. Stone's body was removed from the hospital to his home on Prospect street. He leaves his wife, a stepdaughter, Miss Ruth A. Fiske, and two nephews, Ralph Shakelton and Frank Shakelton, both of Hartford.

Shortly after 8 o'clock last night, soon after he had completed his duties as a counter of ballots at the town hall, William A. Graves of Mechanic street was struck by an automobile driven by Ernest Malo of 41 South Main street, and quite seriously injured. Mr. Graves sustained two severe scalp wounds, a broken nose and a possible slight fracture of the skull.

At the time of the accident he was crossing Mechanic street from a point near his home to a point near the yard of Young Brothers. Mr. Malo later said he endeavored to avoid having his car strike Mr. Graves, but did not succeed in doing so.

Emil Bourque, 16, son of Mr. and Mrs. Frank Bourque of the West Side, died during last night at the Day Kimball hospital in Putnam. The young man had been a patient at the institution for about ten days and had undergone an operation for an aggravated case of appendicitis. He was born in the town of Brooklyn, on the West Side, and had been a resident of this territory since birth. He was one of seven children, and his death is the first to occur among them. The body was taken in charge by Undertaker L. E. Kennedy and conveyed to the home.

For the second time within four days an automobile driver who had been to a wedding has been so indiscreet as to turn his car over in this territory, the first case of it happening in the town of Thompson Saturday afternoon, and the second case in Killingly, with the resultant appearance before Judge W. Fenner Woodward in the town court this afternoon of Urgele E. Charbonneau of Worcester. Charged with operating a motor vehicle while he was under the influence of liquor, Charbonneau was fined $100 and costs. He was ordered into court by State Officer Donald J. Geddes.

By a very considerable margin the democrats of the town of Brooklyn were victorious in yesterday's election. The detail of the vote is as follows: Assessor, Homer G. Beecher, r, 155; William N. House, d, 197; board of relief, Sidney W. Bard, r, 111; Fred F. Maynard, d, 196; selectmen, E. M. M. Marlor, r and d, 304; C. A. Parker, r, 108; Hugh Gorman, Jr., d, 210; auditor, E. C. Babson, r, 113; E. L. Baker, d, 196; grand jurors, S. W. Bard, r, 111; Frank M. Bedard, r, 106; Miss Laura Pike, r, 110; John M. Bessette d and r, 308; H. H. Bernier, d, 193; Romeo Maynard, d, 196; Daniel Smith, d, 196; constables, Stephen Coffey, r, 112; E. M. Bennett, r, 112; Arthur Whitman, r, 110; Elmer Brindamour, d, 191; J. M. Bessette, d, 196; Henri Fournier, d, 193; Walter H. Evans, d, 200; registrars, Charles H. Blake, r, 108; Frank A. Moore, r, 10; John M. Bessette, d, 196; Walter H. Evans, d, 196; town school committee, Joseph B. Stetson, r, 117; Helen J. Harrington, d, 191; Addie C. Hyde, d, 191.

Today employes of the New Haven road completed the work of repairing the Main street crossing so that traffic will pass over the two tracks smoothly. This has been accomplished by removing the old material at the crossing, putting in new ties, a base of crushed rock, guard rails and with a surfacing of an asphalt like material that should wear well. The traffic over this crossing is heavy and almost continuous, as it is on the route of the two main trunk line highways in this part of the state.

Tonight there was an interesting gathering of members of the Danielson chamber of commerce and their guests at the October meeting of the organization at the Attawaugan hotel. It was ladies' night, and the guests were numerous. President M. H. Berthiaume presided, and following the supper and business meeting those attending adjourned to the Orpheum theatre, by invitation of Manager Henry Johnson.

Wednesday of next week the republicans of Killingly are to caucus for the purpose of naming candidates for representative and for judge of probate. Next week also brings the caucus of the Killingly democrats to name their candidates for these offices.

A very successful whist party was held recently at the home of Mrs. Helen Dowe with Mrs. Earl Holt assisting. There were ten tables in play and the proceeds going to the Order of the Amaranth. Refreshments were served late in the evening of sandwiches and coffee. The first prize was won by Mrs. Walter Anderson and the consolation prize going to Mrs. Lizzie Withington. The first prize for the men was won by Louis E. Kennedy and the consolatios was given to Edward Anderson.

Mr. and Mrs. Sidney W. Bard, Mrs. Lizzie E. Withington and Mrs. Louis S. Ingalls attended a bridge whist party held at the Professional Woman's club and given by the Order of the White Shrine of Hartford last Friday evening at Hartford.

Miss Priscilla Gingras of St. Francis hospital training school at Hartford is spending two weeks visiting at her home on Reynolds street.

When Mrs. Charles Rowe Vickery addresses the members of the Killingly Woman's club at their first meeting of the fall season in the vestry of the Westfield Congregational church Wednesday afternoon her subject will be India.

Salem Choquette, who sustained a broken leg while he was acting as flagman where highway construction work was going on at Attawaugan a number of weeks ago, is now nearly well again.

The season's first meeting of the Ladies' Reading circle was held yesterday afternoon with Mrs. A. C. Green of North Main street.

Mrs. Annie Anderson has been elected president of the Roundabout club for the ensuing year.

A cooking demonstration by Mrs. Carolyn W. Bailey, is scheduled to be held Thursday afternoon in the Congregational church vestry.

Mrs. Harry Brearley will be the leader when the Woman's Missionary society of the Dayville Congregational church meets with Mrs. Fannie S. Bennett Thursday afternoon.

The canvass for prospective new voters in Killingly continues through representatives of both political parties and the assurance is that there will be many candidates for admission to the electorate later in the present month.

Chief A. P. Woodward has prepared a map on which colored-headed pins are used to show where fires have occurred during his administration as active head of the fire department, and the nature of the fires. The map contains hundreds of pins.

Several from Killingly were candidates for admission to citizenship at a session of the superior court for naturalization purposes in Putnam today.

In these final days of the closed season, game officials are keeping close watch for those who would go ahunting prior to the beginning of the open season next Monday

PUTNAM

RAYMOND AND LALONE STOICALLY RECEIVE SENTENCE

(Special to The Bulletin)

PUTNAM, Oct. 3—Sentences of life imprisonment were imposed by Judge Edward M. Yeomans on Albert J. Raymond, and Roland G. Lalone, the "ice box" bandits, for the murder of State Officer Irving H. Nelson of the Danielson baracks, at a session of the superior court this morning.

The procedure was simple and brief, but momentous: Sheriff Charles A. Gates called the court to order as Judge Yeomans emerged from his chamber. State Attorney Howard C. Bradford moved for sentence as Raymond and Lalone were brought out from the prisoners dock to face the court.

Seated at the counsel table was the entire array of attorneys for the accused—John M. Thayer, Frank B. Hall, John J. Monylhan, John C. Mahoney and Frank H. Foss.

Addressing the court Attorney Foss said that "in view of the fact that the jury has found the accused guilty there is nothing we can say."

Immediately and without comment Judge Yeomans sentenced Lalone and Raymond to the state prison for the remainder of their natural lives, and then recessed the court.

Up to late this afternoon attorneys for the defence had filed no motions in the interest of their clients.

After sentence Raymond and Lalone, heavily guarded, were taken back to the county jail at Brooklyn, where they will be kept only so long as may be necessary to complete arrangements for their transfer to Wethersfield.

Outwardly at least, Raymond and Lalone took their sentence as calmly as though the court had imposed upon them a fine of $5 and costs for some minor misdemeanor. Raymond's face was a sullen mask, while Lalone's bore the faintest trace of a smile. There was something about their attitude recalling a recent remark that all interested in them regarded them as fortunate to have escaped the death penalty, a prospect which they have faced for the past few months.

Both the mother of Raymond and the mother of Lalone and Raymond's sister, Florence, sat among the spectators as sentence was pronounced. They showed no particular emotion, being fully aware that it was mandatory upon the court to impose life terms, but there was a tearful farewell as they were given permission to speak with the prisoners before they were removed from the court room to be taken back to jail.

During the few minutes they were in the court room awaiting sentence, prior to the opening of court, Raymond and Lalone conversed with each other and with their guards, meanwhile smoking cigarettes and apparently giving no concern to the appalling fact that prison doors were soon to clang shut behind them for so long as they may live.

No chances were taken this morning on any untoward circumstances developing that might in any way work out to the advantage of the prisoners. A curious crowd of 100 or more waited on the sidewalk at the entrance to the courthouse block. Mingling with them were officers of the Putnam city police department. Other officers were stationed on the stairway leading to the courtroom, still others at the head of the stairway and still others, with a group of deputy sheriffs and Lieut. R. V. Urquhart of the state police department and Captain William Jarvis of the Putnam police inside the court room. In addition to these were the guards that have kept day and night vigil over Raymond and Lalone ever since they have been held at the county jail.

The court room was not crowded as sentence was passed, and among those who were present none were unknown to those who admitted them.

Thomas Kelly of Thompson was fined $100 and costs in the Thompson court last night on the charge of driving under the influence of liquor. The case had been continued from Sept. 17. Kelly was driving on the road from Thompson to Webster when he collided with the car owned and operated by Elmer Maynard on the night of Sept. 15. The car driven by Maynard was quite badly damaged by Kelly's car. Kelly was driving a car owned by Mrs. Newell Weed, for whom he is a chauffeur.

Sidney S. Stone, a well known resident of Danielson died last night in the Day Kimball hospital. Mr. Stone has been a contractor in Danielson for years.

A large crowd of spectators were in front of the court room this morning trying to get admittance to hear the sentencing of Albert J. Raymond and Roland G. Lalone, who were convicted of the murder of Irving Nelson, Connecticut state trooper, on the evening of April 6th. They were disappointed as the police would not allow anyone in the courtroom but the people who had business inside.

There were 42 applications for naturalization as American citizens before the superior court this morning. Four people didn't appear, one was not of age and four were not able to read the English language well enough to become citizens. The people who were accepted were Kani Kasim, Kalli Kallio, Peter Kazes, Ruth Johnson, Vandella Anderson, Louis Dugas, Frank Cwynar, Michael Dzikl, Wilbrod Levesque, Andrew Molek, Albert Demers, Bridget Harold, Victoria Kociolek, Mary McKinnon, Leah Solomon, Harriet Seaton, Adam Moffett Edgar, Abraham Zipkin, Sylvia Ledger, Harry Strand, George Caouette, Paul Caouette, Emilie Kaiser, Frotz Anderson, Louise Asal, William Asal, Shaban Adam, Harry Walker, Sarah Mullen, Teresa O'Neill, Katie Gabrys, Anna Coolick. Anna Coolick was refused at first but she pleaded that she wanted to return to Lithuania to bring back her two young sons who were in need of help and she was afraid that she would not be a ble to return to this country if she once left it. After Judge Yeomans heard her story he said that she could be admitted. Peter Vangel had filed his application for citizenship and was to receive his third papers today but it was found out that he was under age when he filed his application.

The funeral of Amedie Maynard was held this morning at nine o'clock at the St. Mary's church. The requiem mass was sung by Rev. U. O. Bellerose. Burial was in St. Mary's cemetery. Mr. Maynard left two daughters and one son, who is a contractor in New York. His son left home about twenty years ago and when last heard of was in New York. The funeral was held from the home Mr. Maynard which is situated on the Senexet Road. Woodstock.

The condition of Stephen Lee of Port Washington, N. Y., was reported today as just about the same. Mr. Lee was in an accident in Thompson last Saturday night.

Emil Bourque, 15, of 36 Front street, Danielson died this morning at the Day Kimball hospital. He is the son of Mr. and Mrs. Frank Bourque.

The European corn borer, a pest which threatens to ruin the corn crop of the United States, is gradually working its way into Connecticut. This year in New London county it has sp read from four towns to about eight or nine, and in Windham county it has spread into five different towns—Windham, Canterbury, Sterling, Killingly and Plainfield. The federal scouts are still in the field and are more or less expectant of finding more in each of the two counties.

This insect has made it impossible to grow corn economically in some of the counties in Ontario and unless control measures are used by the farmers, in time it may be the same here.

At a meeting of the county agents from the infected towns with men from the New Haven experiment station and federal men working on this project, arrangements were made for demonstrations of control methods to be held in each county. The demonstration in Windham county will be held on October 31 in or around Brooklyn. If the farmers of this section realized the damage that this insect is doing in other sections they would surely be interested enough to attend this demonstration and learn how to control this pest. The control methods can be worked into the farming operations without much upset to farm business and with little extra cost. It seems that it would be a great deal better to be able to grow corn with a little extra trouble than not to be able to grow it at all.

Information on this subject can be obtained from county agents or from Doctor W. E. Britton of the New Haven experimental station at New Haven.

NORTH LYME

Mrs. Caroline Bill closed her summer home Friday and returned to her home in New Rochelle, N. Y. Mrs. Mary Reynolds, her sister, who has spent the summer with her, is visiting her for a few weeks before returning to her apartment in New London for the winter.

Work on the road and bridges is progressing more rapidly now. The cement on the Jewett Bridge was poured Saturday.

Mrs. Mary Reynolds and Mrs. Caroline Bill were in New London last Thursday, Mrs. Reynolds attending the services at the burial of her cousin, Dr. Raymond Morgan of Providence, R. I. Dr. Morgan had been an invalid for many years, but the immediate cause of his death was pneumonia.

Among those who attended Norwich fair last week were Mr. and Mrs. Edward Walden, Frank and Kenneth Walden, W. M. Sisson, Gerald Sisson, G. H. Strong, Mr. and Mrs. N. S. Strong, Mrs. Cora Rogers, Robert Strong, Edward Strong, Thomas Hyde and Sam Hyde.

NORTH STONINGTON

Wheeler school has opened with a registration of 62 pupils. There are three new teachers, taking the places of three who retired at the close of last year. The new ones are Miss McCrary, Mr. Anderson and Mr. Laakso.

Postmaster C. E. Gray is transporting a group of students from Ledyard to Wheeler school.

Miss Thelma Nutting, of Ayer, Mass., is teaching the Center primary school and boarding with Mrs. C. C. Gray. Miss Dorothy Lester of Gales Ferry is the teacher of the Center grammar school and boards with Mrs. George H. Stone.

George H. Stone is renovating his house, which was formerly occupied by his mother, Mrs. Fannie G. Stone, and later was the residence of Frank H. Brown, deceased.

Mrs. Lucian Drury is at home, after three weeks' absence visiting her stepsons, one at Mount Hermon, Mass., the other at Wellesley, Mass.

JEWETT CITY

DRIVER PLANNED EARLY START—AND THIS TIME HE GOT IT

(Special to The Bulletin)

JEWETT CITY, Oct. 3—Elphige Chenette loaded one of his big trucks it into Miss Beauregard's garage, for with ice Monday afternoon and backed an early start in Tuesday's business. When the driver sparked up Tuesday forenoon, as the front wheels cleared the sill, the rear end broke through the floor and dropped into the cellar, ice and all, shooting the front wheels toward the roof. The driver was catapulted from his seat and landed in a soft place on the floor, unhurt.

Another hard frost Tuesday morning, put the finishing touches on most of Last year, locally, the early freezes the flowers that had escaped until now came in streaks. The big Pilgrim gardens in Newent were ruined early. In October, while dahlias in some parts of the borough remained untouched for ten days later. W. R. Palmer's beautiful rows of gladioli, being on a flat near Pachaug river, were spared until late in the month. After the first frosts in 1927, there followed 20 days with temperature always above 33.

A white biplane that has made semi-regular trips over the borough all summer, paid another visit Tuesday forenoon. The big airship passed directly over the Baptist church, where Matthew Exley has a gang of men painting the top terrace of the steeple. The flying pilot was not so far above them, and as he roared passed the men were seen to exchange greetings.

The new motor-driven pumper at the Baptist church was put into commission Monday. The final tests proved the machine noiseless and efficient, with the pressure gauge showing plenty of reserve with the big brass pipes all open.

At the Riverside grammar school, officers of the class of 1929 are: President, Raymond Zagraniski; vice president, Walter Pizzo; secretary, Joseph S. Wisniewski; treasurer, Anna Janiuska; committee for class colors, Sophie Dziecinny, chairman, Rita Pariseau, Alice Faber, Mary Skaradowski, Annie Derda; committee for class motto: Annonciade Lemieux, chairman, Stella Grabofski, Jane McKenna, Julia Januska, Thomas Wakely.

LOCAL COUNCIL PLANS COLUMBUS DAY CELEBRATION

At the meeting of the local council, Knights of Columbus, Monday evening, the following officers were elected for the ensuing year: Grand knight, William McGovern; deputy grand knight, James Morey; chancellor, Arcilis Clocher; warden, George Lafave; recording secretary, Richard Dudkowski; treasurer, Thomas Barnett; advocate, Timothy Shea; inside guard, Dennis Griffin; outside guard, John Tracy; trustee, Frank Minski. After the business meeting the remainder of the evening was given over to a social hour. Rev. J. J. McCabe was the speaker and held the closest attention of those present, with his talk on matters of interest to the members. Three snappy boxing bouts by some of the local amateur boxers brought the evening to a successful close. Plans are being made for a Columbus day celebration to be held soon by the local council.

Win in Poster Contest

As a result of the Connecticut Humane society's poster contest the following awards were made to Griswold pupils: Bronze medal to Stanley Bernard; honorable mention to Olga Zegeer, Frank Zoldek, Anna Brodacka, Stella Baldyga and Alice Papienski.

Miss M. A. Burdick chairman of the local Red Cross chapter, Mrs. J. H. Tracy, the corresponding secretary and P. W. Chase, chairman of the Life Saving department, attended the state convention in Bridgeport Tuesday.

EAST WOODSTOCK

Mrs. Johnson of Springfield, Mass., visited Mr. and Mrs. Arthur Thomas several days last week.

Mrs. Chas. Tatem, of Eastford, spent last week with her sister, Mrs. Stuart May and family and Miss Carrie Bosworth of Southbridge, Mass., was there for the week end.

Mr. and Mrs. Halsey Allen and son, of Sterling, Mass., spent Saturday with Mr. and Mrs. L. H. Lindeman.

Mr. and Mrs. Joseph Spencer had as guests Sunday their niece, Mrs. Maud Griffen and her son Wm. Comstock with his wife and two daughters, from Springfield, Mass.

Mr. and Mrs. Geo. N. Spiess and two sons, of Wollaston, Mass., spent the week end with Mr. and Mrs. Everett E. May. Additional guests Sunday were Mr. and Mrs. Aldwen D. Frink and daughter Virginia, of East Hartford.

Attractive Lamps

Add beauty to your home

The Eastern Conn. Power Co.

DANIELSON DISTRICT

Telephone 259.

United Music Co.

"SERVICE THAT SATISFIES"

MAURICE FELDMAN, Mgr.

Hear the World Series on a Stromberg - Carlson

at our store, or let us demonstrate one of the following Radios—in time for the first game Thursday.

STROMBERG-CARLSON
MAJESTIC
RADIOLA
BOSCH
KOLSTER
CROSLEY
ATWATER-KENT

A Combination Phonograph and Radio at a VERY SPECIAL PRICE

We have on hand several good used Radios as Bargains

If you are a close buyer, and want something good, in Radio, come in and visit us.

United Music Co.

84 Main Street, Norwich Conn.

New England's Largest Radio Dealers.

ORPHEUM THEATRE

Danielson

TODAY

Season's Opening Program of

Vaudeville

at 2.30—Evening at 8 o'clock.

THURSDAY — FRIDAY

BEN HUR

THE PORTEOUS & MITCHELL CO.

Custom Tailored Clothes FOR MEN

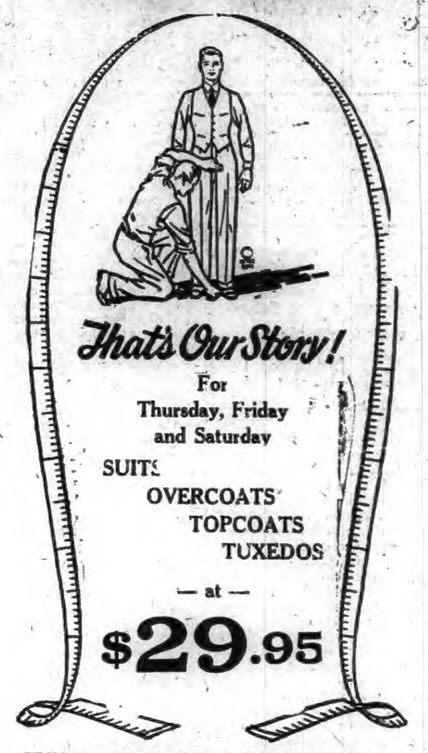

That's Our Story!

For Thursday, Friday and Saturday

SUITS
OVERCOATS
TOPCOATS
TUXEDOS

— at —

$29.95

THIS IS OUR ANNUAL FALL SALE OF

MADE-TO-MEASURE CLOTHING

Suits — Topcoats — Overcoats Tuxedos

Beginning Thursday — Three Days Only

No Extra Charge for Large Sizes

$29.95

Extra Trousers if Desired at $9.00

The lowest price ever asked for Men's Custom Tailored Clothing, with fit workmanship and materials guaranteed.

More than 100 pieces of New Fall Woolens (guaranteed absolutely all wool) to select from

SELECT YOUR OWN CLOTH
SELECT YOUR OWN PATTERN

And Have Your Fall Suit or Overcoat Made to Your Individual Measure in Your Favorite Style.

If You Are Tall, Short or Stout

—or if you are one of those Men difficult to fit in ready-made Clothing, then this offering will appeal to YOU. If, again, you are one of those who prefer to select your own materials and have it made up in a special model, then this is YOUR opportunity.

Made to Your Individual Measurements

This Clothing will be made to your individual measurements, in your favorite style, by a famous Philadelphia Custom Tailoring establishment and an expert custom tailor will be here to take measurements and advise you regarding the selection of material and the model best adapted to your figure—A PERFECT FIT GUARANTEED.

Thursday Friday Saturday

Our Daily Special

ONE DAY ONLY — WEDNESDAY

Rayon Bloomers

For Women

$1.59

Regular Price $1.95

— Features —
Munsingwear Make
With plain or yoke fronts. Sizes 34 to 50
Beautiful Shades
Nile — Maize — Peach — Silver
Beige — Flesh — Orchid — White

Regular Price $1.95
DAILY SPECIAL PRICE $1.59

On Sale Wednesday Only

No Mail or Telephone Orders

1790 1928

Norwich Bulletin and Courier

Entered at the Postoffice at Norwich, Conn., as second class matter
Telephone Calls:
Bulletin Business Office 700
Bulletin Editorial Rooms 35-4
Bulletin Job Room 35-2
Willimantic Office, 854 Main St. Telephone 1132-2.

138 YEARS OLD

Published every day in the year except Sundays.
Subscription price 12c a week, 50c a month, $6.00 a year.

Members of The Associated Press

The Associated Press is exclusively entitled to the use for republication of all news despatches credited to it or not otherwise credited to this paper and also the local news published therein.
All rights of republication of special despatches herein are also reserved.

Norwich, Wednesday, October 3, 1928

Daily Average Circulation
WEEK ENDING SEPT. 29, 1928:
13,611

GROUSE IN CONNECTICUT

When Superintendent Titcomb of the state board of fisheries and game calls attention to the situation which surrounds the grouse and woodcock in this state and makes an appeal to the sportsmen to give heed to the situation and meet the conditions he deserves a careful hearing.

Disease has been raising havoc with the grouse or partridge. It is no secret. Last year and the year before all persons were asked to forward the carcass of any dead or diseased bird that might be found to the authorities for study in the hopes that something might be learned as to the cause and through that a remedy be found. The depletion in the number of grouse has been noticeable, so much so that not a few hunters have recognized the advisability of refraining from doing anything that would hasten their extermination.

Perhaps it is asking considerable of hunters to refuse to shoot partridge when they see them, and yet when it comes to a question of a bit of self denial now or the quick ending of all such hunting there ought to be little hesitation as to what should be done.

Getting the cooperation of all who go into the woods with guns is a tremendous task. It is next to an impossibility. Unfortunately there will be some who will not see the apeal. There will be others who will refuse to be guided by it and there will be the reply that "so and so is still shooting them so why should I refrain?"

It is a matter which is strictly up to the hunters. When the superintendent shows that there were over 60,000 partridge shot in three years regardless of the havoc wrought by the disease the inroads into the possible supply has not only been heavy, but increased as the effects of the disease became known. That can continue only a short time if there is to be any partridge left. The state board now holds hunters responsible for the serious decrease in their number. It therefore rests with the hunters to say whether they are going to do their part in having the number replenished through refraining from hunting them this fall. The plea is a pointed and sensible one.

AIR MAIL SERVICE

Not so long ago it was demonstrated by no less a figure than Colonel Charles A. Lindbergh that it was possible to connect this country with Central and South American republics by airplane. He made the trip to show that it was not just a matter of talk.

The outcome of that trip was to establish better relations between the countries visited and the United States but it also developed a new line of thought in regard to mail service over the same or similar routes. What must be regarded as a direct outcome of that pioneer flight is the establishment of an air mail line between Mexico City and Neuvo Laredo, New Mexico, where connection is made with other air lines serving this country.

Equally interesting was the establishment of an air mail route between New York city and Montreal. Colonel Lindbergh had also made a flight to Canada after his famous trip across the Atlantic, but it was not the first one made in that direction as was that to the south. Nevertheless the opening of a mail line between the two largest cities of the United States and Canada means much in the elimination of distance.

With new lines reaching into Canada and Mexico added to the fast increasing network of air mail routes in this country, it means an important extension of such service. It isn't exactly the opening of international service, for mails have for some time been carried between Key West and Havana and on the Pacific coast from points in the United States into British Columbia, but such lines indicate a response to the demand and give promise that they will be only the first of other and more far reaching lines in the future.

The demand for quick service is being met by carrying the mail through the air. With more than 37 hours saved in reaching Mexico City and with eight hours cut off the time between New York and Montreal it can be appreciated that there is a valuable saving which is going to be taken advantage of by those who require it. That it should appeal to an ever increasing number will not be surprising. It unquestionably marks the beginning of an air line between North and South America.

STATE AND PRIVATE WOODLAND

In states where there is waste land the idea of state forests and the planting of trees is being more and more advanced. Efforts in this direction have long been under way in Massachusetts. Connecticut has many acres of state forests and there are not a few demonstration plots. In New Jersey the state plants more than a million seedling trees in the course of a year, and the number increases a little each year. In the state of New York there are state nurseries for the purpose of supplying the trees that are needed for planting, while in the state of Nebraska the planting of trees is said to be carried on by the wholesale.

In Indiana there is a state forest but it is being set forth that there are a million acres of usually regarded as worthless land which could be utilized for the growing of a timber crop, and half of the amount would lend itself to state ownership.

Wherever the state goes into this business it invariably obtained land that is not being used and put it to work. It is obtained at small cost because it is held at a low value, but at its just such land which holds large possibilities in the growing of trees. Where the state can set an example that will be instrumental in getting others to go and do likewise it is working to its own advantage.

This method of education is taking some time but the evidences that it is getting in its good work continue to increase. It is quite logical for the possessor of waste land to conclude that if it is possible for the state or others to develop woodland in such a manner that it will increase their assets there is no reason why he could not do the same thing. That, in fact, is the very purpose of state activities in this direction. Many people demand that they be shown. They must have demonstration and when they get it, even though they had had no previous interest in such efforts, they are invariably so much impressed that they hasten to apply such methods to their own benefit. It is action which should mean much for the future timber supply of the respective states, only more should get the habit.

BYRD STARTS

Commander Byrd hasn't left the country yet but he has started for the Pacific coast from which he will sail. He goes on one of those adventurous trips where comparatively few would care to go, and yet there are many who are only too eager to share in the dangers.

He goes for the purpose of flying over the south pole, even as he did over the north pole. He goes fully aware of the perils and fully conscious of the fact that there are dangers in connection with the coming trip which did not exist in the north. There is enough known about the region around the south pole to warn the explorer what must be expected.

Probably no expedition has ever set out which has been favored with more elaborate preparations. The aim is to have each and every one who goes come back. Preparations have been made to that end. The equipment is of the best and Commander Byrd has surrounded himself with some of the best assistants, instruments, sleds tractors and planes to be had. His plane have been so shaped as to bring about success. He fully expects it and he will go with the greatest confidence that nothing has been left undone to insure it.

From every quarter of the globe there will be keen interest in such progress as he makes. The world will be eager to learn through the radio of what he is accomplishing. It will follow him not only to his base but as much beyond as it is possible to keep in contact, knowing full well that it is a region of ice and mountains calling for high and dangerous flying to which fog may add its very serious handicap. Commander Byrd has had much experience as a flier but never before has he undertaken anything that can equal what he is about to attempt.

REPEAL NOT REQUIRED

In connection with the law for the protection of the public against the habitual criminal, Michigan is discussing a new case not so different from others which have been used in efforts to have the law repealed.

It is the provision of this law that upon conviction of a fourth felony the person shall be sentenced to life imprisonment. The law itself seems to be a fair warning to the criminal. It is entirely possible for him to take chances up to and including his third conviction but thereafter he should be duty bound to be careful if he values his freedom. When the law is held in contempt there is no reason to expect that more consideration is going to be given to the confirmed criminal than to the law abiding public, and yet that is the appeal which is frequently made.

The great trouble in connection with the application of the law in Michigan seems to be that it is a felony to violate the law concerning liquor and several who have served three terms in prison have been caught engaged in violating the liquor law, have been convicted and have been sentenced to life imprisonment, not solely because of the liquor law violation but because they knowingly proceeded to commit a felony after they had a record of three convictions against them.

Now it is entirely possible that it was never intended that those who violated the liquor law should be considered as coming under the provisions of the habitual criminal law. Undoubtedly it was intended to cover the robber, the highwayman, the gunman and the desperado. If that is so and the experience in connection with liquor law violators has brought it to attention there is an opportunity for the legislature to change the law, but there seems to be no ground for claiming the law should be repealed. Michigan like other states unquestionably needs the law.

EDITORIAL NOTES

The north wind blows a bit cold but there's Indian summer ahead yet.

A short apple crop doesn't necessarily interfere with the cider mill or the amount of sauce.

The man on the corner says: The contest between the right of way and the big noise is an old story.

Those who failed to pick the winner in either league have a chance now to call the winner of the world's series.

It gets a bit confusing, this change back to standard time if you pushed your clock ahead instead of back an hour.

The faster the relief funds increase, the clearer becomes the idea of the havoc that has really been caused in Florida and Porto Rico.

SUSPICION SPRINGS ETERNAL

It does not matter what books Gaskins had been reading or what lectures he had attended—the fact remains that after penciling much paper with rows of figures and furrowing his brow, he gave orders that rents should be reduced in the 12-flat building, which represented his extra possessions on earth.

"But why?" Helen asked when he told her. It was, at the time, all the speech she could manage. She was too appalled to form words. Helen was one of those girls who believe that money was made to spend.

"Dearest," said Gaskins, who was very good looking, "we'll still have enough to live on when we get married, and I've no right to make such a large return on my investment! The world will never be what it should be until we stop gouging the other fellow! Think what 12 families can do on $10 extra every month!"

"One hundred and twenty — nearly $1,500 a year!" gasped Helen, who could figure in her head quite well, like most girls accustomed to computing the cost of attractive remnants on the bargain counters. "Go away, Edward, at once, because I feel I am about to smash something in my despairing rage!"

"Why, I thought you'd sympathize with my ideas!" stammered Edward with an actually seeing look at his peaches-and-cream fiancee. Tears hung on her long lashes and she tapped one foot on the floor as she stared at him. Was it possible that Edward was going to develop into one of those wild-eyed reformers and shabby-coated individuals keen on making better a world quite satisfied as it was?

When a homely man looks injured, he inspires no remorse, because he looks so much worse than one would dream possible; but when a handsome man dons the expression, even a marble heart will melt. So Helen swallowed the remarks which were crowding her throat and decided to let time do the work. Certainly, something would come to hand to help a poor girl struggling to save a man from his better self. She even refrained from mentioning that his rents were no higher than those paid all over the city. So why should she and Edward be cheated out of a yearly California trip or a new car?

But nothing happened. Twelve tenants got surprising communications from their landlord who visualized the affecting scenes in 12 living rooms that evening and felt descend upon him a golden glow. Nothing quite equals the satisfaction of bestowing largess. And he would not have to worry over the possibility of removals and vacant flats in May!

In odd moments he amused himself deciding just what a family would do with $120 a year if had not expected to have. The news that he must have a new roof put on, somewhat jolted his pleasure. And then, inside of a few weeks, Gaskins received notices from ten tenants that they should not want their apartments after May 1. They were moving. He interviewed them all, such was his mental turmoil.

"The Joneses, on the ground floor," he poured out to Helen, who held his hand and turned on luminous sympathy in her eyes, "said they really had not realized how old fashioned the building was getting until I reminded them of it by reducing the rent! They are going into that new apartment across the way. Mrs. Cloomer, the widow with three children, told me that a woman with nobody to protect her nor look after her best interests must always be on the alert and that she was certain that something was radically wrong with the building or I wouldn't be so eager to hand out a bait of smaller rentals! Maybe the plumbing inspectors were after me or I was afraid a staircase was likely to fall down! No, nothing would induce her to stay.

"The Courtneys said they never in the world would have thought it of me when I was always so generous about redecorating! There must be something quite terrible about the building, or I wouldn't have done this and no, they didn't want to hear any explanations whatever! They would feel better to move elsewhere and have trust in their landlord.

"Old Smythe shook a finger in my face and growled darkly that I might fool others but that I'd never fool him and that he was going to get out in April, early! The rest of them somewhat elaborated on these standpoints Doggone 'em! They just can't believe in a kindly impulse. I'm going to put those rents slapbang right back where they were! Ten dollars a month more!"

"Make it 15, and then they'll think they're getting something," said Helen sweetly. Oh, how kind was fate to a girl who had known enough to hold her tongue in an emergency!

"You're right," said Gaskins gloomily. "You're the only person in the world with a particle of sense. I'll add Japan to Honolulu to our wedding trip."—Exchange.

YOUR HEALTH

Varicose Veins.

By G. de Takats, M. D., Chicago.

When man stood up on his hind legs a great stress was thrown on the lower extremity. The blood must flow against gravity from the toes to the heart, a distance of four to five feet. As soon as the flow of blood stops in some of the veins, or flows backward in the wrong direction, the veins become useless for the patient, or even harmful. The wall of veins is much less elastic or muscular than that of the arteries; it dilates under the back pressure, becomes tortuous, and the progressing disease of varicose veins is before us.

Small venous dilatations, particularly on the calves and around the ankles, may be seen in the early twenties. Anything that will hinder adequate emptying of such veins will contribute to the progress of this seemingly insignificant symptom. Constipation, pregnancy, till the abdominal vessels; prolonged standing, constructing garters, lack of muscular exercise hinder the emptying of the small enlargements. The legs become tired in the evening and an urge to elevate the feet to a horizontal position becomes more and more frequent. Later severe continuous pain or cramps occur which are relieved during the horizontal position at night.

The veins may enlarge to considerable size, rupture through the skin, and give rise to severe bleeding, or they may become infected and stand out as hard, swollen cords. The tissues around such veins are flooded with waste products that should have been carried away with the normal flow of veins. They become poorly nourished; the skin is scaly, itches and breaks at the slightest injury. A small scratch that would ordinarly heal quickly becomes infected and enlarges. This is the varicose ulcer, which takes many months to heal, even with expert care. Amputation may be the result if the poisons in such a leg endanger the life.

Early discovery and adequate treatment of varicose veins alleviates later complications. All construction must be carefully avoided, bowel movements regulated and exercises instituted. Injections made into the dilated veins switch the circulation into the deeper veins from which the blood is squeezed toward the heart by muscle action. In very advanced cases it is advisable to remove the veins and rely on the deep circulation for venous return.

Elastic bandage and rubber stocking are used by many. They give temporary relief but do not remedy the condition. In hot weather they may irritate and hasten the breaking down of the skin. The earlier the treatment, the simpler the remedy and the more rapid the relief. If neglected, the disease progresses, and in later life becomes areal problem, incapacitating the patient and throwing an immense burden on both his family and on the community. A conservative estimate would indicate that twenty per cent of the population above twenty suffer from varicose veins of various degrees.

LETTERS TO THE EDITOR

Pay the Bills or Sell Out

Mr Editor: When the late Hon. Chas. T. Thayer back in 1902 proposed by municipal ownership of public utility to produce a city without a tax list or a taxpayer he made his first move in gas and electricity. He called in his brother, John M., one of the most prominent attorneys in the state of Connecticut and between them they formulated a charter that was approved by the legislature of the state that gave absolute control of the gas and electric department to the board of gas and electrical commissioners to be appointed by the mayor and confirmed by the court of common council and this is as far as their authority goes. The only redress of the taxpayers that own the plant is either to submit to what they hand out or vote to sell out. If it was a private corporation it would have to be in the taxlist and pay a city and town tax and be subject to the public utility commission of the state of Connecticut while under the present state of affairs they are subject to no one but themselves.

As the forerunner of a taxless city it has made great progress and as far as the burden of municipal ownership of gas and electricity is concerned the sooner we get out of it the better it will be for the taxpayers who received the benefit of $50,000 last year from an investment of $2,400,000. So Mr. Voter pay your light and gas bill and say nothing or vote to sell it.

I would like to ask a question. Do the gas and electrical commissioners know what benefit the merchandising department of the gas and electrical department is to the taxpayer? Is there a separate account of expenditures and receipts kept to show whether it is a benefit for the owners or just the help that are drawing fat salaries out of that department. They tell us how much they get for gas and electricity and it would be a nice thing to know how much they get for stoves, gas heaters, vacuum cleaners and electric light bulbs and how much they cost us taxpayers.

ANOTHER VOTER

Norwich, Oct. 2, 1928.

Stories That Recall Others

No Kidding

Katherine, a golden haired miss of three, is fond of a neighbor, Mr. D. She always expects some attention when he is at home and she is seldom disappointed. But one day Mr. D. sat on his porch, apparently absorbed in his own affairs, and did not see the little girl who was patiently waiting on her own porch for him to speak to her. When she could keep quiet no longer she called out, "Mr. D., quit joking me!"

Merciful

John was very fond of Nicholas, the infant son of one of his mother's friends. One very chilly day the baby was asleep in his buggy, on John's porch, which worried the youngster considerably. Every so often he would make a remark about "Nackus" being cold, or the like, but still the baby remained in the buggy. Finally the little fellow could stand it no longer and bringing a brick to the baby's mother said: "Here's a brick. Aunt Agnes, if you want to kill Nackus."

A Washington Bystander

By KIRKE L. SIMPSON
Associated Press Staff Writer

WASHINGTON, Oct. 3—Cries of resentment from supporters of Governor Smith's candidacy over the pro-Hoover activities of Mrs. Mabel Walker Willebrandt, assistant attorney general, serve to draw attention sharply to the fact that folks on the government payroll do not all enjoy the same rights to political life, liberty and the pursuit of the thrilling pastime of stump oratory for a favored office seeker.

There is a regular crevaasse, more than a simple line of cleavage, between the so-called "political" employes o Uncle Sam and those permanently in his service under the general title of 'federal classified employes," as to what they may or may not do in the way of partisan politics and get away with it. If the civil service employes have any doubts about it, all they have to do is look about their offices and they will observe posters sent out by the civil service commission headed "WARNING" in large and glaringly red letters, followed by the subhead: "Political activity of federal classified employes."

Political Don'ts

The "warning" supplemented the routine circular of the commission broadcast in April, cautioning them as to legal restrictions on their political activities. Inquiries from such employes for more detailed information and "the near approach of a presidential election" prompted the supplementary "warning." It includes 14 paragraphs of political don'ts, summed up at the top by a statement that a classified employe 'of course, may vote as he pleases," may express his political views "privately" and may make political contributions provided he does not pay them over to any fellow federal employe or make them while on government promises. In conclusion, the warning uses this language:

"The restrictions against political activity . . . prevent him (the employe) while in the service of the whole public from turning his official position to the benefit of one of the parties into which the whole public is divided, or from becoming perniciously active in politics."

Active Part Forbidden

The civil service rule is quite general, merely forbidding any "active part" in political campaigns or their management. Supplemented by the 14 specific prohibitions added by the commission's warning as "some of the forms of activity held to be forbidden," however, the regulations seem to leave the federal classified employe little outlet for his political feelings. He may not, for instance, serve on any political committee, be an officer or committee member of any political club, have anything to do with political rallies, "except as a spectator," express his own views publicly or canvass for votes "for any party, faction, candidate or measure," be in any way active at the polls "except marking and depositing the employe's own ballot," serve as an election officer "unless the election laws of the state requires service regardless of federal employment and provides a penalty for refusal to serve," or be in any way connected with publication of political matter, "signed or unsigned." He may not be himself a candidate for or hold local office, distribute or wear campaign buttons, adorn his automobile with campaign stickers or signs, or circulate, even without signing himself, political petitions "including initiative and referendum, recall and nomination petitions." And just to tuck in any position loosens. Don't No. 14 forbids:

"General political leadership or becoming prominently identified with any political movement party, or faction, or with the success or failure of any candidate for election to public office."

So much for the freedom of political action of the classified service folks who make up a large part of the population of Washington, D. C.

REM-OLA HEALS PILES
Why suffer when REM-OLA has healed and helped others for 17 years. Ask your druggist or write to HENRY THAYER & CO. Inc. Cambridge, Mass.
SEND FOR FREE TRIAL TREATMENT
COMES TO YOU IN PLAIN SEALED WRAPPER

Head Colds relieved with vapors

Snuff a little Vicks well up the nose or melt in a spoon or cup of hot water and inhale.
Medicated vapors reach the air passages direct.
For other cold troubles rub Vicks on throat and chest.
Treasure a nation to avoid severe colds
acts 2 ways at once
VICKS VAPORUB
Over 17 Million Jars Used Yearly

Republican Headquarters
Broadway, Norwich, Conn.
Every Thursday Afternoon is Ladies' Afternoon at Headquarters
A Different Speaker Each Week.
This Week Thursday at 3 P. M.,
Mrs. Herbert F. Fisher
of Hartford Will be the Speaker.
ALL WOMEN ARE WELCOME!
INVITE YOUR FRIENDS!

What Do You Know About Eastern Connecticut?

Questions.

1—When did Norwich win the first prize for municipal floats in the parade at New Haven?

2—Wha did the float represent?

3—Of what was it emblematic?

4—How was it drawn?

5—Wha was the prize?

6—Who were the girls who took part?

7—Where is Portipaug?

8—What nearly frightened away the first settler there?

Answers will be found on Classified page.

"I was wondering about you, my dear," squeaked Jerry

Burgess Bedtime Story

Mrs. Muskrat Joins Jerry

By THORNTON W. BURGESS

Misery makes one forlorn;
By two it is much better borne.
—Jerry Muskrat.

Jerry Muskrat was sitting on the edge of the water out on the Green Meadows as discouraged and unhappy a Muskrat as ever lived. It had stopped raining, but the water was still rising. The Smiling Pool was now a small lake on the Green Meadows. Not even the top of the bulrushes were to be seen. Jerry's fine new house that he had worked so hard to build was entirely under water. Jerry had nowhere to go and he didn't know what to do.

By and by Jerry discovered a little brown head, or, rather, he discovered a nose and just the top of a little brown head coming his way. He began to feel better. Misery loves company, you know, and he had recognized Mrs. Muskrat. Presently she swam ashore beside him.

"I was wondering about you, my dear," squeaked Jerry. "Did the water get up in the hole in the bank?"

"Of course it did," replied Mrs. Muskrat in the same squeaky tone of voice. "Did it get up in that brand new house of yours?"

Jerry nodded miserably. "It covered it," said he. "For all I know, it may have washed away."

"Well, there's one satisfaction, it can't wash away a hole in a bank," declared Mrs. Muskrat. "I always did thing you were wasting your time building that new house. But the question now is, what are we going to do next? We can't sit here, for the first thing we know Reddy Fox will be sneaking over here. It isn't safe. We have got to go somewhere where we can keep out of sight."

"Quite true, my dear, quite true," said Jerry. "Or, if we can't keep out of sight, we have got to go where the water is deep enough so that we can dive or swim. There's a log floating out there. Let's swim over to that and sit there until we decide what we want to do."

So Jerry and Mrs. Muskrat swam out to the log and climbed up on it. Out there they had nothing to worry about from Reddy Fox or from Old Man Coyote. In fact, they were quite safe from any of their enemies. But they didn't like it. They didn't like sitting right out in the open that way. Then, too, they were hungry, and they didn't know where to go to get anything to eat. You see, all their usual

"My, but I'm hungry!" said Mrs. Muskrat.

"So am I!" said Jerry. "Look, my dear! The water is almost over to Farmer Brown's cornfield. If I remember rightly, there are carrots at one end of it—the end nearest the water."

"Carrots! Did you say carrots?" exclaimed Mrs Muskrat. "Are you sure there are carrots over there? If there are carrots I am going straight over there this very minute." She plunged from her end of the log and started to swim in the direction of Farmer Brown's cornfield. Jerry hesitated a moment or two and then followed Together they swam until once more they felt the ground under their feet. They were almost, but not quite, over to that field. They would have to travel over ground a short distance and this they didn't like to do. But carrots were carrots and empty stomachs were empty stomachs; so, after hesitating a few moments, they started.

(Copyright, 1928, by T. W. Burgess)

The next story: "Johnny Chuck Joins Jerry."

Little Talks on Thrift

MOST WEALTH ACQUIRED THROUGH THRIFT

Reference frequently is made in newspapers and magazines to instances of spectacular success in acquiring wealth. Men are frequently credit with having amassed fortunes over night in the stock market, in the oil fields, in grain speculation, in real estate, as well as in other lines of activity.

It is not to be denied that these instances exist. The number of persons, however, who have been fortunate in the manner referred to is very small compared with the number who are steadily getting ahead in the world by slower and more dependable means. The vast majority of those who are prosperous today are enjoying the results of patient thrift. Only a negligible percentage of the total are acquiring wealth in any other manner.

It is well to have these facts emphasized in order that persons may not be swept away by occasional stories of meteoric success. Because some man now and then gets a very lucky break and acquires a fabulous sum of money in a short time, is not sufficient reason to believe that others can do the same thing. The slower methods of saving systematically and investing safely are sure to bring results, while the chances of acquiring wealth by some magical process are so remote as to justify the removal of these ideas from any well ordered plan of personal advancement.

The majority of men who have built fortunes, though they may have risen rapidly, owe their success fundamentally to practices of thrift, and it is a dangerous experiment to try to get ahead otherwise. So-called cleverness and daring will sometimes achieve temporary results, but only through the more matter-of-fact methods of building little by little, day by day, may anyone be assured of arriving at the goal of his ambition.

Do not, under any circumstances allow yourself to be swept away from practices of thrift, for they comprise the only dependable plan of placing yourself in a position of financial independence and wealth.—By S. W. Straus, President American Society

WOMAN WAS ALL RUN-DOWN
Helped By Taking Lydia E. Pinkham's Vegetable Compound

Evansville, Ind.—"I am writing to tell you how grateful I am that there is such a medicine as yours for sale in our stores. I could hardly drag around. I was all run-down. I have taken 12 bottles of Lydia E. Pinkham's Vegetable Compound so far and am going to take it until I am well. My friends notice the change in my appearance and my husband said today that I am looking so much better and he wants me to continue taking it. I hope to help all women who are run-down and suffer from nervousness by recommending your medicines."—Mrs. Victor N. Schlewsker, 44 Hazel Avenue, Evansville, Indiana.

Simple Way to Be Rid of Gas

PEOPLE who belch after eating may not realize that the cause is excessive gastric acid. Or may not have been told how easily this may be remedied. Quick and complete relief can be obtained by taking a little "Pape's Diapepsin" after eating or when pain is felt. Remember this for your comfort, and lest that constant gas on the stomach does not drift into gastritis!
"Pape's Diapepsin" instantly neutralizes the excess stomach acid and soothes, heals and strengthens the inflamed stomach lining, thus promoting normal, painless digestion and helping to prevent future trouble.
For many years millions have used and recommended "Pape's Diapepsin" for the speedy and sure relief of indigestion and allied stomach troubles. Follow their example! Get a 50-cent package of "Pape's Diapepsin" from any druggist; no matter how severe your stomach, troubles you will get relief.

Cuticura Soap Medicinal Toilet
Cuticura SOAP
Fragrant, Antiseptic, Cleansing and Beautifying

Ram's Head Guaranteed Fabrics
FOR MEN'S AND WOMEN'S WEAR.
HERE are fabrics for men of all ages—new style trends of colorful beauty in a wide variety of weaves, shades and patterns. They are guaranteed and stamped with the words "RAM'S HEAD" on the reverse side.
You will find the very latest color harmonies that are both pleasing to the eye and correct in styling. Every yard is trade-marked and guaranteed in quality.
Standing back of our Ram's Head woolens and worsteds means that we guarantee them all-wool, fast-dyed and high quality.
Your tailor or clothier will supply you.
AMERICAN WOOLEN COMPANY
Boston, Mass.
Selling Agency:
AMERICAN WOOLEN CO. OF N. Y.
225 Fourth Ave., New York City

Proposals!

A glance at her blonde loveliness tells better than words why this beautiful New York City girl has received such flattering proposals from kings of movie and stage land. She's Collette Francis of 255 East 25th St., Brooklyn; now one of the charmers in the Broadway hit, "Rio Rita."

Miss Francis says: "Since I've been on the stage, so many people have asked me what I do to get the beautiful golden gleam and sparkle in my hair that I am beginning to think I'm really taking wonderful care of it. I really never thought much about it. What I do is so simple. Like so many of my girl friends here in New York, I just put a little Danderine on my brush each time I use it. That keeps my hair silky and gleaming, makes it easy to dress and holds it like I arrange it, for hours. My scalp was very dry and I had a lot of dandruff when I first started on it, but all of that trouble stopped quickly. And Danderine keeps my hair so clean I don't need to shampoo half as often now."

Danderine removes that oily film from your hair and gives it new life and lustre. It isn't oily and doesn't show. It gives tone and vigor to the scalp. The generous bottles are just 35c at any drug or toilet counter. A delicately fragranced necessity for the well-groomed girl.

The Annual Meeting of the Woman's Auxiliary of the Wm. W. Backus Hospital will be held at the Nurses' Residence on Tuesday, October the 9th, at 3 P. M. In addition to the yearly reports, changes in the constitution and by laws are proposed, such changes to be published in the Norwich Bulletin and Evening Record.

A very interesting talk will be given by Mrs. Elita Davenport Wallace, an occupational therapy. All members of the auxiliary and all others interested are cordially invited to attend.

The City of Norwich Gas and Electrical Department

Electric Rate Revision Starting With October Billings

SCHEDULE "A"
GENERAL SERVICE

Available to all customers served over retail distribution lines, for lighting, heating, cooking, refrigeration and power purposes.

Rate:

3c per kilowatt hour, with a charge for the first 5 kilowatt hours used each month according to the following table:

Residence Lighting Service:

For the first three rooms or less $1.35
For each additional room ..... .11

Determination of Active Rooms:

The number of rooms shall be the real estate rating, omitting bath rooms, attics, basements, garages, and halls not used for living purposes.

Commercial Lighting Service:

The charge for the first 5 kilowatt-hours shall be $1.50 for the first 100 watts or less of connected load, plus 3.50 for each additional 100 watts of connected load.

Power Service—

(Residential and Commercial):

The charge for the first 5 kilowatt hours shall be increased $.50 for the first ¼ kilovolt ampere, or fraction thereof; $1.00 for the first ½ kilovolt ampere; $1.50 for the first ¾ kilovolt ampere; and $2.00 for the first 1-kilovolt ampere of motor capacity connected, plus $1.00 for each additional kilovolt ampere. The kilovolt amperes shall be determined by the name plate readings of the motors or by check by the meter department. Washing machines, vacuum cleaners and small hand used motor driven appliances are excluded under this classification.

Electric Range Service:

No increase in the charge for the first 5 kilowatt hours will be made for a range capacity up to 6 kilovolt amperes. Above 6 kilovolt amperes, the charge for the first 5 kilowatt hours shall be increased by $1.00 per kilovolt ampere, unless the range can be operated through a meter limit switch in which case, the charge for additional capacity may be waived.

Water Heater Service:

A credit of 1 cent per kilowatt hour shall be allowed on all energy used for water heating purposes, provided same is served through a double throw switch or a limiting meter. This credit shall be determined by a sub-meter on the water heating circuit.

New Face Powder Popular

Wouldn't you, too, like a face powder that will keep shine away—stay on longer—spread smoothly—not clog the pores—and always be so pure and fine? It is made by a new French Process and is called MELLO-GLO. It is surely a wonderful Face Powder. Just try MELLO-GLO. Porteous & Mitchell Co.

Guiosky-Odgers Wedding

Mr. and Mrs. Wm. J. Odgers of East Great Plain announce the marriage of their daughter Barbara C. Odgers to Mr. Andrew Guiosky of New Haven.

1790 — 1928

Norwich, Wednesday, October 3, 1928

VARIOUS MATTERS

Light vehicle lamps at 5:58 this evening.

Mars is still morning star, rising about 10 p. m. It reaches meridian about 4:45 a. m.

Mackerel continue to run in big schools in Block Island waters and are of fine quality.

Norwich property owners are slow in starting to hand in their lists at the assessors' office.

Mooseheart Junior legion whist and pinochle, Moose home tonight.—adv.

In numerous places the highways begin to show loose stones and rough spots, as the result of recent hard rains.

More than 50 books have been added to the shelves of the Waterford Public library since it moved to its new quarters.

Favor for women's sports apparel already high, is expected to reach new levels with the opening of the football season.

Supt. J. J. Fields has begun to clear the flower beds in the court-house grounds of those plants injured by the early frosts.

Miss Ruth Staples of Boston, has returned home after spending a week with Mr. and Mrs. Harold Parker at Niantic Hill, Flanders.

The popularity of the sunburst skirt among women is held as the reason for the active demand for sweaters in various models.

At Hebron Edwin T. Smith's peach trees have been bearing very well this year, over 300 baskets being picked daily throughout the season.

Local tourists returning from New Hampshire trips tell of mountains covered with snow and roads already thinly covered in many places.

Regular meeting of Aux. 4. L. A., A. O. H., is postponed until Oct. 10 per order of president.—adv.

According to the regulations of the Norwich Water department, the lawn and garden sprinkling season, which began April 1st, ended Oct. 1st.

Somerset lodge works M. M. degree, tonight 7:30.—adv.

The town of Norwich schools employ 23 janitors and three helpers, their total salaries, according to the last school report, reaching $19,307.75.

The mildness of Tuesday afternoon had the effect of coaxing out many of those who became frightened at the suggestion of cold weather earlier in the week.

Several Coventry girls and boys won prizes in canning at the Rockville fair. The Canning club in Coventry is in charge of Mrs. Esther Christensen.

From New London, Miss Elena Zuliani, daughter of Mr. and Mrs. Louis Zuliani of Truman street, left recently for New York where she will study art.

Mrs. Charles H. Flint of Shannock is the owner of a white star of Bethlehem plant which is exciting admiration. In full bloom, it has had 157 blossoms on it at one time.

Rummage sale, Buckingham Memorial, Thursday, 10 a. m.—adv.

Local shoe merchants are having a good season. In women's shoes, strap effects are generally liked, in a wide variety of models, and there is some call for front cut-out effects.

Pomological authorities state that the development of scald in storage apples can be greatly reduced by scattering throughout the barrel a quantity of shredded oiled paper.

A second anniversary high mass of requiem for Catherine Murphy, sung in St. Patrick's church Tuesday by Rt. Rev. Msgr. May, was attended by many relatives and family friends.

Mrs. Nellie Benton and daughter Eva closed their cottage on the Willimantic camp ground during the week and returned to their home in New London, Mr. and Mrs. Frank A. Comstock motoring for them.

Alfred King of Stonington has completed a model of the motor ship, Elizabeth Ann, the craft on the Stonington-Block Island route, and it is to form a part of the collection of Charles Staplin in that borough.

The annual report of the Otis library notes that three new book display cases have been added to the furniture of the main room, also new chairs have taken the place of the old ones in the children's department.

Passers-by inspect with interest the new Jersey cattle at the Gilbert farm, the former W. Avery Cooke place, Moheman hill as these sleek beasts, recently acquired from the Jeremiah Fitzgerald estate, Waterford, feed in the big pasture.

Mrs. C. E. McClellan of Portland, Ore., accompanied by her small son and daughter, is visiting her parents, Mr. and Mrs. Marcus Trail of Poquonoc Bridge. Mrs. McClellan was Miss Ruth Trail, a graduate of Connecticut college.

There is to be a United States civil service examination for principal agronomist, $5,600 to $6,400 a year. A vacancy in the bureau of plant industry, department of agriculture, for duty at Albany, Ga., will be filled from this examination.

Mrs. M. R. Davis, state president, Mrs. Elizabeth Proctor, Mrs. A. Kvmnitsch, Mrs. M. Malnatti, Mrs. Adam Bishon, Mrs. Florine Fosner, Miss Vira Smith, Rev. and Mrs. Henry A. Link from East Lyme attended the State Sunshine convention at Hartford recently.

Traffic lanes in which automobiles going in various directions on Prospect hill, Noank, near the intersection to the Groton Long Point road, will have to be guided, are to be painted on the highway as a means of possible elimination of automobile accidents.

The feast of Saint Therese, affectionately called "The Little Flower of Jesus," will be celebrated in all the Catholic churches throughout the world today, Oct. 3rd. The Little Flower, a Carmelite French nun, who yearned for the conversion of all sinners, died from tuberculosis at the age of 21.

According to present plans the new holes at Winnepaug Golf club, Westerly, will be opened for play about Memorial day. They will then probably be closed until July 1, after which date they will be available for the remainder of the summer, or at least week ends when playing is most congested.

INSTITUTE FOR TEACHERS TO BE HELD AT NEWENT

The institute for the teachers in the schools of Canterbury, Lisbon, Scotland, Sterling and Voluntown under state supervision of Edwin B. Floyd, will be held on Friday, Oct. 5 at the New Lisbon school at Newent.

The morning program will be devoted to the school objectives with particular emphasis placed upon the problem fusion method of teaching. Miss Alice O'Neil, state primary supervising agent, will be one of the speakers. The afternoon session will be devoted to junior achievement work under the direction of Frank W. Barber, state director.

PERSONALS

C. D. Cary of Hartford is spending several days in Norwich.

Mrs. John Way of 27 Meyers avenue was a recent caller at Hallville.

Miss Sadie Schwartz of Perkins avenue has gone to Boston for her second year at Emerson college.

Mrs. Frank Rita of Westerly, R. I., has returned after a few days with her mother, Mrs. John Way of this city.

Mrs. Thomas Newman of High street, Baltic, was in Hartford Monday attending the wedding of her niece, Miss Callouette.

Mr. and Mrs. Jay Shaver of 210 West Town street, Norwich Town, have moved to Wintergreen Point, New London, where Mr. Shaver is employed.

WEDDINGS
Karkutt-Ensling

At the rectory of St. Patrick's church Monday afternoon at 5 o'clock, Miss Marguerite A. Ensling, daughter of Mr. and Mrs. William Ensling of No. 65 Sherman street, and Albert R. Karkutt, son of Frederick Karkutt of 160 Otrobando avenue, were united in marriage by Rt. Rev. Msgr. Michael May. The bride was charmingly gowned in blue transparent velvet. She was attended by Miss Lillian Coleman, who wore a gown of cocoa brown crepe de chine. The best man was Walter Karkutt, brother of the groom.

After the ceremony there was a reception at the home of the bride's parents and later in the evening Mr. and Mrs. Karkutt left for an automobile tour of the Mohawk Trail. On their return they will reside in a newly furnished apartment on Lafayette street.

The bride received numerous and beautiful wedding gifts. Her traveling costume was of tan georgette with cocoa brown trimmings. Mr. Karkutt is employed as a chauffeur and his bride has been employed by the Southern New England Telephone Co., as an operator. Both are well known and popular with their many friends who wish them every success in their married life.

Posner-Katz

A Los Angeles paper which has reached Norwich friends has the following wedding notice of local interest, with a picture of the bride. The family of Miss Katz is well remembered here; before coming to Norwich her father had a large farm on Raymond Hill, Montville. Later Mr. Katz was in the garage business on the West Side.

The beautifully appointed gardens at the home of Mr. and Mrs. Barney Katz at 1525 North Hobart Boulevard, were the setting for the marriage of their charming daughter, Dora, and Dr. Nathan Posner, son of Philip Posner of Los Angeles, Sunday, September 9. Rabbi Lupo officiated at the ceremony, assisted by Cantor Harry Ershoff, in the presence of a large group of relatives and friends. The bride is a graduate of Hollywood high school and at present a senior at the University of Southern California and a charter member of Mu chapter of Sigma Delta Tau sorority. Dr. Posner is a graduate of the University of Southern California, and a member of Omicron Kappa Upsilon, honorary dental fraternity.

The bride, given in marriage by her father and mother, wore a period gown of white chiffon and taffeta, her bridal veil being trimmed in rose point. She carried a shower of gardenias, lilies of the valley and sweetheart roses. The bride's mother wore black transparent velvet and a corsage of orchids. Her sister, Mrs. David Levilloff, attended as matron of honor, wearing fuchsia transparent velvet, carrying pink roses and lilies of the valley.

The bridesmaids, dressed alike in gowns of chiffon and taffeta in pastel shades and carrying pink roses, included Miss Sara Katz, Miss Rae Posner, Miss Esther Posner and Miss Jennie Levin. Herman Posner served his brother as best man. The ushers included Reuben Katz, Robert A. Katz, William Levilloff and Emanuel Eisenstein. Dr. and Mrs. Posner left for a trip north and will return in a few weeks. They will make their home in Hollywood.

OBITUARY
John A. Malona

John A. Malona, 59, well known resident of Waterford, who was re-elected a grand juror of the town of Waterford Monday, died Monday afternoon at 4:30 o'clock at his home in the Niantic river road, Waterford. He had been in failing health for a year.

He was a veteran of the Spanish-American war and had served 23 years in the Connecticut National Guard, being rated as an expert rifleman.

Mr. Malona was born in Waterford, April 8, 1869, the son of Mr. and Mrs. John Maynard Malona. He was educated in schools of Waterford and Montville. When a young man he entered the mason contracting business and has been engaged in that occupation for a long period, for the last six years with his son, John A. Malona, Jr., under the firm of John A. Malona and Son.

At the time of his death he was a grand juror and town tree warden and had formerly been registrar of voters, constable, game and fire warden.

He was a member of Bayview lodge, A. F. and A. M. of Niantic.

He is survived by his wife, Mary Jane Malona; two daughters, Mrs. Bertha Burgess, and Miss Leila Malona, and one son, John A. Malona, Jr.

FUNERALS.
Mrs. Nicholas Mueller.

There was a large attendance of relatives and friends at the funeral of Mrs. Nicholas Mueller which was held Monday afternoon at 2.30 o'clock at the home of her son, Cuno N. Mueller of No. 33 Mechanic street. Rev. J. Eldred Brown, rector of Trinity Episcopal church, conducted the service and the burial was in Yantic cemetery, where Rev. Mr. Brown conducted the committal service. The bearers were George Sanders, Ralph Briggs, Julian Gale and Charles Marthers. Mourners were present from Springfield, New London and other cities and the many beautiful floral tributes included the following: Pillows, sons and family; wreath, Husband; spray of roses and forget-me-nots, Mr. and Mrs. Gebber and family of Springfield; spray, Mr. and Mrs. Briggs, New London; spray, G. Star, New London; wreath, Mrs. Doyle and daughter; spray, Mr. and Mrs George Sanders; spray, Mr. and Mrs. William Sanders; spray, Mr. and Mrs. J Gale; spray, Mr. and Mrs. Combies; spray, Mr. and Mrs. Chapman; spray of red roses from clerks of Gilbert Furniture Co.; wreath, employes Ulmer Leather Co.; spray of white roses, Herwegh lodge, No. 12, New London; wreath, Daughters of Pocahontas lodge; wreath, Auxiliary, V. F. W.; spray, Mr. and Mrs. Henry Mattern, New London.

Among those present was a delegation from Sebequonash council, Degree of Pocahontas and members of the Auxiliary of the Veterans of Foreign Wars attended in a body.

Undertaker C. A. Gager had charge of the funeral arrangements.

Spoke Before Women's Club.

A 15 minute talk by Miss Irma Hutzler upon the work of the state bureau of child welfare gave much information for the members of the Business and Professional Women's club at its noon meeting Tuesday at the Wauregan hotel. About 20 were present.

U. S. MARINE BAND GIVES SPLENDID CONCERT UNDER ROTARY AUSPICES

Two big houses at the Palace theater Monday—1,100 children in the afternoon and a crowd of close to the 1,400 capacity in the evening—enjoyed to the utmost the splendid concert programmes given by the United States Marine band, under the auspices of the Norwich Rotary club for the benefit of the Dr. John S. Blackmar memorial fund for boys' work. It is estimated that a substantial sum will be realized for the fund.

The coming of this famous band made an outstanding musical event for the season, especially for the school children to whom the Rotary club gave the privilege of hearing the band at a special low rate and they trooped to the theater in solid ranks, making an inspiring and enthusiastic audience for the bandsmen who gave the children extra measure by the numerous encore numbers.

Again in the evening the bandsmen were most generous in encores and the concert programme was of sustained interest for its variety, the perfect balance of the ensemble, beauty of tone and spirit with which the musicians responded to the leadership of Capt. Taylor Branson.

The band numbers on the evening programme were the following: Overture—Carneval, Opus 92 (Antonin Dvorak); nocturne, Dreams of Love, (Franz Liszt); grand scenes from "Andrea Chernier, (Umberto Giardano); rhapsodic dance, Bamboula, (Tavner); prelude in G minor (Rachmaninoff); Carneval in Paris, (Svensden); Star Spangled Banner.

Among the encore numbers were Sousa's Star and Stripes, Reeves' Second Connecticut march, a potpourri of Victor Herbert's popular numbers, On the Road to Mandalay, and Jolly Coppersmith in which the bandsmen added a singing and whistling novelty.

The soloists were John P. White, cornet, and Robert E. Clarke, trombone, both artists of the first rank with their instruments. Mr. White's concert number was Herbert Clark's cornet solo romantique, The Southern Cross, and as encore numbers he gave Herbert's beautiful Dream Melody and Berlin's The Song is Ended.

For his trombone solo, Mr. Clark played Arthur Pryor's Love's Enchantment and followed this with On the Road to Mandalay and other encores. Both soloists showed themselves masters of tone and technique which made their parts in the programme among the most delightful features of a rarely enjoyable musical entertainment.

CONGREGATIONAL WOMEN FORM STATE COUNCIL

At a meeting with an attendance of about 900 at Center church, Hartford, on Tuesday, the organization of the Council of Congregational Women of Connecticut was effected, consolidating the work of the three branches of the Women's board of Missions and the home missionary union. About 50 women from the Norwich churches attended the meeting.

The following officers were elected: President, Miss Amy Ogden Welcher, Hartford; vice presidents at large, Mrs. Frederick G. Platt, New Britain; Mrs. George Dahl, New Haven; Mrs. Allen V. Latham, Norwich Town; Miss Helen E. Brown, Hartford; eastern district, Mrs. James F. English, Putnam; Hartford district, Mrs. E. C. Lane, Hartford; Litchfield district, Mrs. Newton D. Hobart, Watertown; New Haven district, Dr. Louis W. Farnam, New Haven; recording secretary, Mrs. E. A. Giddings, West Hartford; corresponding secretary, Mrs. H. W. B. Manson, New Haven; treasurer, Miss Edna Wheeler, Mystic; committee chairmen, prayer, Mrs. Walter C. Wood, New Canaan; programs and speakers, Mrs. Clayton D. Boothby, Meriden; service units, Mrs. William Warnock, Woodbridge; religious education, Mrs. B. S. Winchester, Darien; young people's work, Miss Elizabeth Pullen, Norwich; children's work, Miss Florence Mills, Windsor; social relations, Mrs. Albert Buckner Coe, Waterbury; projects, Miss Edith Woolsey, New Haven; finance, Mrs. J. Fulton Ferguson, New Haven; nominations, Mrs. Ralph O. Wells, Hartford; association representatives, New London, Mrs. Dwight C. Stone, Hanover; Windham, Mrs. Arthur S. Wheelock, Willimantic; Tolland, Mrs. C. O. Britton, Talcotville; East Hartford, Mrs. S. H. Williams, Glastonbury; Hartford, Miss Clara Wells Hartford; Middlesex, Miss Bessie Comstock, Ivoryton; Farmington Valley, Mrs. James Lee Loomis, Granby; Naugatuck Valley, Mrs. Newton D. Hobart, Watertown; East New Haven, Mrs. Earl V. Harrison, East Haven; West New Haven, Mrs. Donald W. Porter, New Haven; Litchfield, northeast, Mrs. Burton C. Moore, Winsted.

The addresses at the morning and afternoon sessions were by Rev. Hilda L. Ives, director of town and country churches for the Congregational conference of Maine, Mrs. Jennie F. Pratt, kindergarten teacher at Ellis island, Mrs. Hannah Hume Lee, secretary of department of social relations of the Congregational Education society, and Miss Helen B. Calder, home secretary of the A. B. C. F. M.

Rev. J. Beveridge Lee of New London who made the closing prayer and gave a summary of the meeting summed it up in one word which he said was Idaho, meaning "Look, the morning breaks."

REGISTRARS WILL RECEIVE TO-BE-MADE APPLICATIONS

The registrars of voters are giving notice that they will be in session in the several districts on Tuesday of next week to receive the applications of those wishing to be made voters.

The time for making voters is later in the month, when the selectmen will be in session at the court house on Oct. 13, 17 and 20. Those who are made voters at any of these dates will be privileged to vote in the national election in November. It is anticipated that there will be an unusually heavy list of to-be-mades this year and the selectmen are hoping that those who are to appear before them will not all wait until the last two assigned days, but that a good proportion will appear on the first day so that the work can be handled much more easily.

INCIDENTS IN SOCIETY

When the Monday club began its season yesterday afternoon, meeting with Miss Minnie L. Palmer, of Washington street the prizes were won by Mrs. J. Eldred Brown and Mrs. Albert M. Van Wagenen.

Mr. and Mrs. Rollin C. Jones arrived home Sunday evening after a month's trip to Charles City, Iowa, for a visit with their son-in-law and daughter, Mr. and Mrs. Russell Olds.

Allen Latham, Jr. has returned to Boston for his junior year at Massachusetts Institute of Technology.

Mrs. Clarence G. Thompson has returned to her home on Broadway, after spending the week end in New York city and at Yonkers.

Mrs. Eugene L. Schellens and son Peter, who have been visiting for a week with the former's parents, Mr. and Mrs. Thomas E. McClenathan, of The Osgood, Church street, have motored back to Ridgewood, N. J. with Mr. Schellens, who spent the week end in Norwich.

Mrs. Irving Gifford has gone to Central Village for a visit with Mrs. Julia E. Loring.

Lieut.-Commander and Mrs. John A. Monroe, formerly of Broad street, Norwich, who spent the summer in Mystic, are at Mrs. Pringle's, Granite street, New London for the winter.

Herbert L. Yerrington of Norwich Town spent Tuesday in Hartford, calling on several musical friends, including George A. Kies, formerly of Norwich.

Dr. and Mrs. C. C. Gildersleeve of Lincoln avenue, who are on a motor trip through the west, were at Las Vegas, Nevada at the week end, following a visit to Yellowstone Park, Bryce Canyon and a drive through Kaibab Forest to Grand Canyon. They are now on their way to California.

Miss Dorothy Nay, of Broadway, a senior at Storrs college, has been elected chairman of social activities, also is manager of the basketball team.

CHRIST'S OWN COMMAND CITED BY MISSIONARY

Having spoken on Faith the day before, Rev. Father Mark, one of the three Passionist fathers from Baltimore giving a mission at St. Patrick's church this week took up at the 8 o'clock mass Tuesday morning the subject of Charity. The thought which he left with his large number of hearers was the fact that love of neighbor—for the love of God—is the distinguishing mark of a Christian.

When the doctor of the law sought to confound Christ by his questioning, the Saviour summed up in two sentences man's duty—the first and greatest commandment, love of God, the second—like unto the first—"Thou shalt love thy neighbor as thyself." These embrace the entire Ten Commandments, the first three of which deal with man's duty toward his Creator, the other seven to his duty toward his neighbor.

"Unless you love one another you cannot be My disciples" was the constant preaching of the Redeemer. After His ascension it was the constant preaching of His disciples. St. John continued to admonish them, "My little children, love one another," although listeners then as now often grew impatient because the preacher said nothing new. Yet in the main they so closely followed their Lord's precept as to draw from the wondering Pagans the exclamation, "See how these Christians love one another!" "As you do unto the least of these my brethren you do unto Me," was Christ's declaration; hence we are not obeying His command unless we see in every one of our neighbors—whether they love us or hate us, the image of Christ Himself. "This is My commandment—that you love one another as I have loved you."

We do not fulfill his command of love, charity, as Christ laid it down for us unless we have a true, spiritual, whole-hearted love for all mankind. And this Christ-enjoined charity cannot exist where there are such faults as those which prepare the way for mortal sins, as gossip and the like. The vigorous sermon was a condemnation of detraction—repeating the truth about others' misdeeds—and calumny, —lying about one's neighbor. "Guard your tongue" was the missionary father's admonition. "It is as bad to listen to detraction as to repeat it. Bury the lapses of others in your own heart—do not talk about them. Tell family secrets to nobody, in your desire for sympathy. Speak about others only as you would wish them to speak of you. A woman knowing of the fault of another should not tell it even to her husband. Remember, you cannot be a disciple of Christ unless you love one another." Giving point to the answer of the query "Who is my neighbor?" Father Mark told the story of a poem in which a zealous Christian young woman who was hoping that the Saviour would honor her home by a visit, turned away in disappointment first a beggar, then a crippled child, only to vision in a dream that it was really her Lord whom she had refused to admit under her roof.

The preacher at the 5 o'clock mass Tuesday morning was Father Mark also, his theme being "The Passion of Our Divine Lord." At the evening service Father Mark again spoke, on "Preparation for Death."

The children's three-day mission begins at 4 o'clock this (Wednesday) afternoon.

DEMOCRATS WERE WINNERS IN PLAINFIELD ELECTION

The democratic party scored a victory in the Plainfield town election Monday. The town officers, all democrats, were elected as follows:

Assessor, William E. Doyle; board of relief, Joseph E. O. Dupere; selectmen, Henry J. Bessette and Louis Gendron; auditor, John T. Goven; collector of taxes, Frank Bodo; constables, John J. Robidoux, William Vincent, Dan Russell and Ernest L. De Forge; registrar of voters, first district, Clarence V. Reid; second district, Joseph E. G. Dupere; third district, Joseph P. Smith; town school committee, Stanislas A. Bouvier and George Desnathy.

The town meeting was held in the town hall, Central Village. Appropriations totalling $155,356 were voted. This sum was recommended by the board of selectmen, for the ensuing year.

A suggestion was made to eliminate an appropriation of $100 for fire warden. The matter was left to the selectmen. A part of the town's Memorial day fund was asked for care of isolated graves of soldiers of the Revolution, but no action was taken. The sum of $15,000 was approprited for highways.

The meeting accepted the report of the selectmen, showing an expenditure of $55,314.01.

The treasurer's report shows the town to have assets of $65,264.99; liabilities of $320,537.45 and indebtedness of $285,072.46. The sum of $18,000 was paid on town bonds during the past year. The schools cost $86,032.43, according to a report of the school committee. Voting in each district of the town's three districts was small.

SEVEN NORWICH STUDENTS IN TWO WORCESTER COLLEGES

(Special to The Bulletin)

WORCESTER, Mass., Oct. 2—The announcement of the registration lists of the colleges here shows that seven students from Norwich, Conn., are matriculating at two of them.

Those at Worcester Polytechnic institute include Anthony Fidrych, Jr., a junior, who has been awarded a scholarship from the Alzirus Brown fund; Wilford A. Sutthill, a sophomore, and three freshmen, William H. Hanson, William W. Wirth and Onni M. Petromar. The students at Holy Cross are: Edmund Fanning, a member of the senior class and John J. Counihan, Jr., a sophomore taking the scientific course.

OFFICERS ARE INSTALLED FOR WHITE CROSS COUNCIL

The installation of the newly elected officers of White Cross council, No. 12, Knights of Columbus took place Tuesday night under the direction of District Deputy John F. Hennon.

The officers installed were: Grand knight, Richard J. Marks, Sr.; deputy grand knight, Richard J. Marks Jr.; chancellor, Theodore Marchand; warden, Patrick Coleman; financial secretary, Michael Curran; recorder, Clarence Brewer; lecturer, Joseph Desmond; treasurer, Harold Desmond; trustee, Thomas Driscoll; advocate, Martin Burns; inside guard, Charles Rinella; outside guard, John Hill.

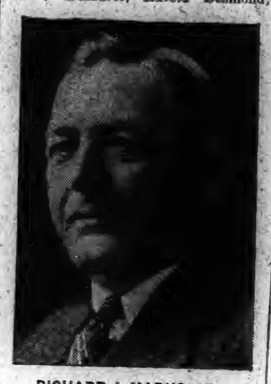

RICHARD J. MARKS, SR.
Re-Elected Grand Knight

After the installation Brother Hennon gave an interesting and inspiring talk on the order in general. Brother Richard McCloud of Durango council, Colorado, also made a few remarks to the members. The council was notified that Brother McCloud because of his years of service was again chosen as advocate of Durango council.

The Knights of Columbus issues an invitation to the general public to make use of the K. of C. home at any time for the purpose of listening to any of the prominent speakers of the day in their radio talks.

HIGHWAY DEPARTMENT HAD MOST EXTENSIVE PROGRAM

During the past summer, the Connecticut highway department has had under construction a greater road milage than at any time during its 23 years of existence, according to a statement made by Highway Commissioner John A. Macdonald. At the midway point of the summer paving season, July 1, there were 155 miles of Connecticut highway either being paved or being prepared for paving a total which exceeds by nearly 50 miles the average summer's work.

The road building work laid out for the past summer, in addition to being the department's largest program, included the reconstruction of some of the state's most important arteries of traffic, among them being the practical completion of the Boston Post road from the New York state line at Portchester to the Rhode Island state line at Stonington; the laying of several important stretches of road on Route Two between Hartford and New Haven through Meriden; and putting the finishing touches on the new road over Southington mountain.

Another important piece of highway engineering in process this summer was the building of a new road between Danbury and New Milford, one of the most largely used highways in the northwestern section of the state. The reconstruction of the State street road between New Haven and North Haven, an optional portion of the New Haven to Hartford route, was another of the more important projects.

Of the concrete paving the largest single stretch placed in the hands of one contractor was the laying of about seven miles of paving on the road from Canaan to Salisbury and extending from Salisbury toward Great Barrington, one of the most important routes into Massachusetts, upper New York state and Canada. In North Haven and North Branford on the Middletown-New Haven highway, 28,975 feet of concrete were laid this summer, while 21,777 feet of concrete were built through Woodbridge to Seymour, one of the many routes connecting Waterbury and New Haven. Nearly five miles of concrete were laid on the Plymouth Hill route between Thomaston and Plainville, establishing a greatly improved artery to link Torrington and Winsted and the western part of the state with the cities in the central area.

Other important concrete jobs consisted of 20,755 feet on the Bantam road in Litchfield; 26,977 feet between Glastonbury and Portland along the east bank of the Connecticut river; 34,856 feet between West Hartford and Avon; 28,602 feet on the Boston Post road through East Lyme, Old Lyme and Waterford; 21,267 feet on the Portland-East Hampton road; and 20,739 feet on the Waterbury and Middlebury road.

Five important sections of waterbound and bituminous macadam were also in process during the summer. Between Bethel and Redding, 21,636 feet of this type of paving were laid and 23,367 feet were built on the New Fairfield-Sherman road, another route out of Danbury to the northwestern sector of Connecticut and into New York and Massachusetts. In Ashford, 31,799 feet of macadam were laid on the Warrenville-Phoenixville road; 31,000 feet on the Bloomfield-Tariffville-Granby route; and 32,300 feet through Windsor Locks.

SUIT ON TRIAL OVER RENTAL OF DERRICK

The suit of Louis M. Young of this city against M. A. Gammino Construction company in which damages of $886.74 are claimed, was on trial Tuesday at New London in the superior court before Judge John Richards Booth.

The case is the outcome of an agreement between the plaintiff and defendant in which a derrick and other construction equipment was rented and after which it was alleged that the equipment did not fulfill the requirements in the contract.

The case of Montali against Minucci et al was put off until today (Wednesday).

The law firm of Brown and James was representing Young in the trial case and Attorney E. J. Meyers represented the Gammino Construction company.

Other cases on the docket for today (Wednesday) are those of Caroline F Bailey against Oliver S. Bailey and Mashuta against Weisler.

NORWICH ART SCHOOL TEACHERS AT NEW LONDON

Miss Blanche Wilber and Miss Alice Sayles of the Norwich Art school are teaching the classes in design and metal work at Williams Memorial Institute, New London.

Miss Nellie A. Loring who has had charge of the work in metal and jewelry for a number of years, is now teaching design at Norwich Free Academy.

The Doctor

It is essential that my car should always operate properly and accordingly I use Champion Spark Plugs.

Champion is the better spark plug because it has an exclusive sillimanite insulator specially tested to withstand the much higher temperatures of the modern high-compression engine. Also a new patented solid copper gasket-seat that remains absolutely gas-tight under high compression. Special analysis electrodes which assure a fixed spark-gap under all driving conditions.

CHAMPION
Spark Plugs
Toledo, Ohio
Dependable for Every Engine

HENRY C. DIXON, M. D.

Room 315 Thayer Building
Practice limited to diseases of the eye
Phone 3247-W
Office Hours, 1 to 4 P. M.
Other Hours by Appointment.

RADIO PROGRAMS

Wednesday, Oct. 3

492—WEAF—610

6:00—Waldorf-Astoria music.
6:25—Baseball scores.
6:30—Fox Fur Trappers.
7:00—Synagogue services.
7:30—La Touraine tableaux.
8:00—American Magazine hour.
9:00—Ipana Troubadours Orchestra.
9:30—Palmolive Ensemble; Revellers Quartet; Olive Palmer, soprano; Paul Oliver, tenor.
10:30—Democratic talk, Freedom of Conscience—Dr. Henry Van Dyke.
11:00—Howard time.
11:01—Manger Orchestra.

455—WJZ—660

6:00—Toeng's Orchestra.
6:25—Baseball scores.
6:30—Toeng's Orchestra.
6:45—Poetry—Norman Hamilton.
9:00—Longines time; Jeddo Highlanders.
7:30—Talk—John B. Kennedy.
7:32—Lolita Gainsborg, piano.
7:45—Progress of the Campaign—Frederic W. Wile.
8:00—Breen and de Rose, with saxophone.
8:30—Sylvania Foresters.
9:00—Smith Brothers, duets.
9:30—Music of the Masters.
10:00—Longines time.
10:01—Music of the Masters.
10:30—Wayside Inn.
11:00—Slumber music.

422—WOR—710

6:00—Musical interlude.
6:10—Staff stuff.
6:20—Paramount Orchestra.
6:45—Sports talk.
7:00—Von Tilzer and Brown, duets.
7:15—Commodore Orchestra.
7:45—Henry Moeller, tenor.
8:00—Sessions chimes.
8:01—Modern symphony.
8:30—Republican Committee talk
9:00—NR program.
9:30—Salon Orchestra.
10:00—Kolster hour.
10:30—United Military Band.
11:00—Time; news; weather.
11:05—Astor Orchestra.
11:30—Emil velasco, organ.

278—WFG, Atlantic City—1,100

6:45—Organ recital.
6:55—News; baseball.
7:05—Morton concert.
7:45—J. and J. Cullen, duets.
8:00—Rose Newman.
8:15—Carroll Tate, songs.
8:30—Correct time; Learning to Fly—Lieut. Ivan Brooks.
8:40—Frederick Mason, duets.
9:00—Traymore Orchestra.
9:30—Studio program.
10:00—Musical memories.
10:30—Time; Castillians Orchestra.
11:00—Silver Slipper Orchestra.
11:30—Sirens Orchestra.

380—WGY, Schenectady—700

6:00—Stock reports; news items.
6:25—Baseball scores.
6:30—Dinner music.
7:25—Baseball scores.
7:30-11:30—Same as WEAF.

535—WTIC, Hartford—560

6:25—Program; news.
6:30—Bond Trio.
6:55—Baseball scores.
7:30—Same as WEAF.
11:00—Bond Orchestra.
11:30—News; weather.

517—WTAG, Worcester—580

6:55—Baseball scores.
7:00—Powers Coal Minors.
7:30—Same as WEAF.
11:00—News bulletin.

484—WJAR, Providence—620

7:20—Baseball scores.
7:25—Weather report.
7:30-11:00—Same as WEAF.
11:00—Baseball scores.

333—WBZ-WBZA—900
Springfield-Boston

6:00—Sessions.
6:01—Weather man.
6:02—Safety Crusaders.
6:30—Telechron time.
6:31—Eleanor Geer, piano.
6:40—Republican State Committee.
6:50—Revolution, Willard DeLue.
7:00—Jeddo Highlanders.
7:30—School information.
7:35—Radio Nature League.
8:00—Waldorf hour.
8:30—Same as WJZ.
9:30—Radio Trade Dinner from Hotel Statler.
11:00—Weather man.
11:01—Time; announcement.

316—KDKA, Pittsburgh—950

6:00—Time; news casting.
6:10—Pittsburgh Musical Institute.
6:30—Dinner concert.
7:00—University of Pittsburgh address—Learning to Live, John G. Bowman.
7:30—Campaign speech.
7:45—Same as WJZ.
10:00—Longines time.
10:01—Happiness program.
10:30—Power period.
11:00—Telechron time; weather report.

OLD LYME GOES INTO THE REPUBLICAN COLUMN

The town of Old Lyme was won from the democratic to the republican ranks in the election Monday when one hundred and twenty-five straight republican votes and 31 straight democratic votes were cast. Old Lyme has always heretofore been considered a democratic town.

AGGIES PREPARING FOR STIFF BATTLE WITH WESLEYAN ON SATURDAY

(Special to The Bulletin)

STORRS, Oct. 2—With one of the biggest intercollegiate contests of the year in this state slated to take place here Saturday when the Connecticut Aggies entertain Wesleyan on the gridiron only a few days off, Coach Sumner A. Dole ordered a scrimmage session this afternoon in order to better determine his starting lineup for the wek end struggle. The Nutmeg coach has ben having one experience after another in order to form the best eleven from the forty odd candidates out for the varsity machine that will open its 1928 campaign Saturday. Change after change appeared in the daily scrimmage lineups, but not at one time did the shift in lineup remain permanent. The competition for berths on the orange eleven has been so keen that in almost every department the reserve material have been able to carry on nearly as well as the regulars and varsity lettermen of last year.

At the beginning of this week the Aggie mentor thought that he had found the best backfield combination of five men who rotated in their positions so that three of them were playing the end position at different stages and plays in the game. In today's scrimmage the backfield quintet had a new member in Sterling Harger, a sophomore of Hartford and former Weaver high and freshman captain, who was placed at fullback in place of Rhoar Flydal also of Hartford. The latter was benched because of the spectacular playing of the former yearling football captain in last Friday's scrimmage with the scrubs. His line plunging denoted veteran form and won for him the position as fullback on the varsity. Another Hartford youth and former yearling captain of the undefeated 1920 team, Corwin Hawkins was placed at tackle in place of Kenneth Wilson of Springfield, Mass., who was shifted to end, being capable as a defensive man on wing position. The latter is a veteran of three seasons and displayed a better ability on the wing position this year although his customary berth is left tackle. Daniel Chubbuck who had been playing end up until now was placed on the second team. Although his football experience has been meager, his build and height made the head coach attempt him at the wing position. His basketball ability was a great help but trouble with his knees made the shift necessary.

Robert Grost of Niles, Michigan displayed a strong ground gaining and elusive ball carrying exhibition of football against the varsity this afternoon and it is very probable that he will see some action against Wesleyan next Saturday. He is one of the lightest men on the squad and also the star track sprinter for the past two years. Fisher of Bridgeport and Ray Ryan of New Haven continued to show rare ball carrying ability and the latter got off to some nice end runs while Fisher was content with gaining several times on off tackle plays. These two varsity backs will most likely see action on Saturday all through the contest.

Wesleyan has been going at a great clip from present indications and with the one game edge that they hold over the Aggies, there is certain to be a close contest staged here Saturday.

The Nutmeggers have defeated the "Little Three Champs" for the past three years but there is much doubt in the home of the Aggies as to the outcome of this year's game. It is very certain that the Methodists will give the Nutmeggers an acid test.

The athletic authorities at Storrs have ordered about 1,500 new bleacher seats that will double the capacity of the field and make it possible to accommodate over three thousand fans. Saturday will be "Dad's Day" and as a result a large attendance is expected for the game.

DEFOREST TO GET CHANCE BEFORE THE HOME CROWD

Special to The Bulletin)

DANIELSON, Oct. 2—When the Armory A. C. opens up the fall boxing season at the state armory here Friday night, George (Young) DeForest, a local product, will appear before his fellow townsmen in the ring for the first time in many moons. As was the case with the prophet of old, it may be that a boxer is not without honor save in his own bailiwick. At any rate, George has never been seriously considered by Danielson fans, although he is ranked fairly high in some of the neighboring towns and cities and has appeared in star bouts. His opponent Friday evening will be Young Moran of Moosup, which will give the encounter a local flavor. They are to go four rounds at 118 pounds.

Another Danielson boy who has come up fast in recent months and who will be on the Armory card is Alex Socquet, a 158 pounder, who is scheduled to battle Mush Moriarty of Norwich over the four-round stretch. A third four-stanza battle is slated between Young Caprio of Pawcatuck and Young Suencquet of Worcester, a pair of clever boys in the 126 pound division.

These bouts are in addition to the previously announced star scraps with Frankie Curcio of Providence meeting Eddie Williams of Worcester in the headliner and Artie Lergio of Woonsocket taking on Billy Herman of Worcester in the semi-final. The big attraction for many will be the appearance of Jack Delaney, former light heavyweight champion, who will appear in a three-round exhibition with a sparring partner.

BUCKY HARRIS GETS THE GATE IN WASHINGTON

WASHINGTON, Oct. 2—(AP)—Stanley Raymond Harris, who brought to the national capital two pennants and one world's baseball championship while manager of the Washington team of the American league, today was relieved of his managerial duties by Clark Griffith, president of the club.

No explanations were given by Griffith and no one has been appointed to take "Buckey's" place. It was not announced whether Harris would remain on the team but there were reports that he will manage some other team in the majors with Detroit being mentioned most often.

The passing of Harris as the Senators' pilot brought to a close a five year career as full of romance and interest as his playing at second base was free of errors.

In 1924 the youthful manager, then only 27, led the team with the aid of Walter Johnson, veteran pitcher, to a breath-taking finish in the American league and then drubbed the New York Giants in the world's series.

The adulation of the Washington baseball fans was poured out again the following year when Harris again led the team to victory in the American league. The Senators, however, lost the world's series to Pittsburgh.

Since the winning of the pennant in 1925, "Bucky's" popularity has gradually waned. Griffith field has heard him booed many times during the season just closed, although his team finished strong in the first division after getting away to a bad start.

In addition to winning the plaudits of the baseball multitudes, Harris, former Pennsylvania mine boy stepped into Washington social circles and married one of the capital's society buds. His wedding to Miss Elizabeth Sutherland, daughter of Howard Sutherland, allen property custodian and former senator from West Virginia, was attended by President and Mrs. Coolidge.

Harris was reputed to be one of the highest salaried players in baseball. He had a three year contract with the Washington club which was said to have aggregated $100,000 for the three seasons.

Bucky was listed among the "modern" managers who did not require strict training rules from his players, maintaining that as long as they turned up on the field capable of playing their best baseball it was none of his business what they did between times. He did require absolute discipline on the playing field as was demonstrated when he benched the temnermental "Goose" Goslin, his leading hitter, following a disagreement.

It was stated in baseball circles that Griffith did not entirely agree with Harris on managerial methods Harris felt that the club president had not provided him with sufficient material to shape up a winning team.

The "Hot Stove league" has it that Joe Judge, Washington's veteran first baseman, is slated to step into Harris' managerial shoes.

BRILLIANT GOLF PLAYED IN NATIONAL PRO MATCHES

(By F. G. Vosburgh, Associated Press Sports Writer)

BALTIMORE, Oct. 2—(AP)—Tommy Armour was eliminated by Long Jim Barnes, Gene Sarazen was forced to wage a great battle from behind to escape defeat at the hands of Wild Bill Mehlhorn and Al Espinosa player par-equalling golf both morning and afternoon as the cream of the country's professional golfers battled through the first rounds of match play in quest of their national championship today.

In striking contrast to the dingdong battles that featured most of the 16 matches was the easy, nonchalant manner in whih Walter Hagen, titleholder for the last four years, strolled around the course winning from Willie Ogg, of Worcester, Mass., 4 up and 3 to play. After getting away to a 3 up lead in the morning 18 holes, Hagen appeared content to halve the remaining ones with the result that he picked up one additional counter in the afternoon.

Tomorrow Hagen is bracketed with Julian Banlton, a comparative unknown from Toledo, Ohio. The newcomer served notice that he might cause some trouble, however, by taking over Eddie McEllicott of Minneapolis, 9 and 8. With Bianton out of the way, Hagen's opponent Thursday will be either George Christ, of Rochester, N. Y., or Leo Diegel, the stylishly attired pro from White Plains, N. Y.

Diegel knocked off five pars and five birdies this afternoon in trimming Tony Manero, of Elms, N. Y., 10 and 8. Barnes and Sarazen who fight out one of tomorow's feature matches, stand out together with Al Watrous and Diegel as the leading foes of Hagen in the lower half of the draw, with Espinosa, on the strength of his great play here, is conceded the best chance to come through in the upper half. Sixteen players now remain in the running.

Both the long-limbed Barnes, the winner of this championship back in 1916, the first year it was held, and the swarthy Ernest Sarazen, who also has won the title twice, were called upon to produce some of their greatest golf to win. Barnes succeeded in gaining an early lead and clinging to it like a leech and Sarazen by wearing down his opponent with his dogged determination and iron nerve.

Starting the afternoon round, Sarazen was trailing two down and he was still two holes to the bad when they reached the 27th green.

The hole is near the club house, and there, under the eyes of the bulk of the gallery, the climax of the match was reached. Sarazen won the hole with a three, made it all square on the 28th with another par, halved the 29th and finally forged ahead at the 30th with still another. Two more halves and Gene went dormie three and another winning par.

On the 34th their drives were good and close together. Mehlhorn studied his iron shot for a full two minutes, unusual for him, then banged it into a trap at the left of the green. On the next stroke his trouble shooter raised nothing but sand and the jig was up. Sarazen again shooting par to take the hole.

Milligan Released to Dallas

PITTSBURGH, Oct. 2—(AP)—Eddie Milligan, utility infielder of the Pittsburgh Nationals, was released outright today to the Dallas club of the Texas league in part pament for Pitcher Homer Blankenship. Milligan, formerly with the Chicago Cubs and White Sox, joined the Pirates last spring.

WORD'S SERIES RETURNS WILL BE MEGAPHONED

As has been the custom for many years the play by play returns of the world's series will be given to the fans by megaphone at The Bulletin office. The series open Thursday and the results will be broadcast starting at 1:30 o'clock. A large staff of writers are covering the game and the detail will be more complete than ever.

STRAIGHT HEAT RACES AGAIN FEATURE AT DANBURY

DANBURY, Oct. 2—(AP)—More than 10,000 persons including several hundred World war veterans attended the second day of the Danbury fair today. The veterans, guests of the management, came from nearby New York state hospitals. There were three dirt track races on the program all of which were won in straight heats. The summaries:

2:15 Trot, Purse $750

Petrena Harvester, br m (Butler)	1	1	1
Andy Volo, br g (Munz	2	2	2
Marcie X, b m (Cornwall)	3	3	5

Also started: Norman Dillon, Good Time Peter, Miss Pearl Brooke.
Times—2:12 3-4; 2:11; 2:10 1-4.

2:12 Pace, Purse $750

Peter McKinney, b g (Ackerman)	1	1	1
Pale Face, b g (Mann)	3	2	2
Lee Lock, b g (Laurence)	2	3	6

Also started: Russell Ongale, Northern Direct, Red Chief, Crescent Direct.
Times—2:12 1-4; 2:11 1-2; 2:13 1-2.

2:21 Trot, Purse $750

Geraldine Volo, b m (Moore)	1	1	1
Galaxy, b h (Cornwall)	2	3	2
Daveta Guy, b m (Durland)	3	2	3

Also started: Guy Erda, Belltide.
Times—2:15; 2:12 1-4; 2:12 1-4.

MACK HILLIS TO PLAY WITH TAFTVILLE A. A.

Mack Hillis, former New Haven second sacker and now utility infielder with the Pittsburgh Pirates, will be with the Taftville A. A. for the week-end games. The presence of Hillis in the Taftville lineup will add great strength to the club not only in hitting power but in defensive play. Hillis attracted attention a year ago with New Haven when he played one inning in every position on the club, acquitting himself with credit in all positions. Hillis, it will be remembered, played wth the Taftville club last season against the Riverview club in the post-season series.

Just who the Taftville team will play Saturday is undecided but the third game of the J. B. Martin series will be played on Sunday.

ACADEMY PREPARES FOR WILBY GAME SATURDAY

The Academy is getting in some stiff licks this week in preparation for the opening home contest Saturday with Wilby high of Waterbury. This team, an annual opponent on Wildcat sport schedules, is rated as stronger than in some seasons and bids fair to give the locals even a stiffer battle than in the 19-13 decision that the locals gained at Waterbury last fall.

Wilby opened last week with a 15 to 0 decision over Ansonia high, which win looks better on paper than the 2 to 0 one that the Red and White edged out at New London over Chapman Tech.

CALLS FOOTBALL SIGNALS AS LIFE'S GAME ENDS

PHILADELPHIA, Oct. 2—(AP)—Leo Goodreau, 19 year old quarterback at Villanova college, died late today of a broken neck received when practicing with the football squad last Friday. Pneumonia also developed and probably hastened his death, although physicians had said from the beginning that he coult not live. His injury was diaghosed as a broken vertebra in the neck and the severing of the spinal column.

Oxygen was administered in the last hours as Goodreau, harnessed in a position to ease his pain, in delirium, called the signals of the play in which he was injured. Members of the youth's family from Haverville, Mass., Harry Stuhldreher, football coach, and some of Goodreau's teammates were at his bedside.

"Hip, 1-2-3," he called as he recognized Red Malanson, fullback, and Alfred Delva, tackle, college companions and boyhood friends. It was the signal for a backfield shift—the play in which Goodreau was hurt—with Malanson carrying the ball through Delva's tackle with Goodreau leading the interference.

The injured youth had been conscious most of the time until today, and when his mother arrived yesterday he was able to talk with her in her native French tongue.

George Goodreau, a brother, walked from the sickroom at the end and collapsed in a corridor. He was revived by hospital attendants. Mrs. Goodreau, two other brothers and a sister had to be assisted from the room where they had kept a long virgil.

Goodreau was not only a good football player but was one of the outstanding students at Villanova. He entered the college on a scholarship from his high school.

RIVERVIEW HAD SUCCESSFUL SEASON UNDER BURDSALL, WINNING 17 IN 21

The Riverview baseball team hung up its spiked shoes, oiled the bats and put away the old uniforms in mothballs for the coming winter after another successful conquest on the diamond. The Riverview team, this year under the able direction of Dr. E. F. Burdsall, has a record of having won 17 games and lost but four against some of the strongest clubs in the state. But three teams handed them a defeat, the Putnam Silk Sox, (twice), Quinebaug and the New London Kaceys.

Mondi Normandin, who played a brilliant game this season, in fact one of the best in his career, topped the team in batting, finishing the season with an average of .474. Tony West was second with .438, one point ahead of Dinty Moore who had an average of .437.

The fielding honors went to Zeke Leffingwell in the outfield who accepted 28 chances without an error, finishing the season with a perfect average of 1000. Joe Hamil, who did all the catching, made but two errors during the entire season for an average of .983. The records follow:

Riverview Runs	Oppo's. Runs
11	Thermos Bot. Co 3
8	Sub Base 7
5	N. L. K. C. 8
3	Ft. Trumbull Stars 2
6	Putnam Silk Sox 9
13	Thermos Bot. Co. 11
7	Willimantic 5
16	Sub Base 7
14	Heywoods of Webster 11
8	Ellis A. C., N. H. 7
8	St. Johns, Mer. 3
7	Thermos 6
26	Polish Citizens 13
6	Middletown State Hos. 4
7	Hartford Red Sox 6
15	Wolverines 3
5	Voluntown 2
1	Quinebaug 5
8	Thermos Bot. 4
4	Putnam Silk Sox 6
9	Thermos Bot. 1
189	123

Won 17: lost 4.

Batting Averages

	P.	A.	E.	Av.
Normandin, ss	78	33	37	.474
West, p	89	22	39	.438
Moore, 3b, ss	80	31	35	.437
Hart, 2b	93	12	38	.408
Hamil, c	69	30	24	.347
Lasky, rf	32	7	10	.312
Nickerson, p, 3b, rf	28	3	8	.285
Burdsall, 1b	59	5	15	.254
Leffingwell, cf	64	12	16	.250
Phillips, rf, 1b	43	7	8	.186
Connell, lf	56	9	9	.160

Fielding Averages

	P.	A.	E.	Av.
Leffingwell, cf	25	3	0	1.000
Hamil, c	112	31	2	.986
Nickerson, p, 3b, rf	7	23	1	.968
West, p	22	58	3	.963
Normandin, ss	34	42	5	.938
Burdsall, 1b	120	3	11	.923
Connell, lf	21	1	2	.916
Hart, 2b	38	35	8	.901
Moore, 3b, ss	36	35	9	.887
Phillips, rf, 1b	32	3	6	.853
Lasky, rf	6	1	2	.777

Gentle Out With Injury

PHILADELPHIA, Oct. 2—(AP)—Dick Gentle, of Brookline, Mass., most promising ball carrier of the University of Pennsylvania football team, will be lost to Coach Lou Young for at least three weeks as the result of a knee injury he suffered in practice today.

According to Dr. Arthur Light, team physician, Gentle tore the internal lateral ligament in his right knee. His position in the backfield was taken by Carroll Rosenbloom, of Baltimore.

CHICAGO CITY SERIES WILL BEGIN TODAY

CHICAGO, Oct. 2—(AP)—The old Cubs-White Sox feud will flare up aga tomorrow when the teams renew their battle for the city baseball championship. The first two games will be played at the White Sox park.

Manager Lena Blackburne of the White Sox indicated today he will rely on "Red" Faber, veteran of many a campaign, to turn back the Cubs in the opener, while Joe McCarthy, pliot of the Cubs, is expected to counter with his veteran southpaw ace, Art Nehf.

FRATERNAL

K. of C.			
Purdon	94	95	106—295
Simcox	89	116	95—300
Enright	119	113	96—328
Crawford	105	88	113—306
Mara	125	103	84—312
	532	515	494—1541
Elks			
Malter	88	71	86—245
Gallaher	70	83	78—231
Cramer	83	84	101—268
Combies	131	106	93—330
Corkery	98	125	112—335
	470	469	470—1409
Grotto			
Pickering	105	110	106—321
Young	97	93	117—307
Tannar	95	95	115—305
Smith	87	110	110—307
Peckham	102	89	110—301
	486	497	558—1541
K. of P.			
Zief	99	82	118—299
Blumm	89	87	88—264
Pierson	99	81	88—268
Ellison	97	117	100—314
Sidney	107	89	94—290
	491	456	488—1435
J. O. of Mechanics			
Handy	108	102	99—309
R. Lillibridge	87	90	87—264
Smith	62	70	72—204
Covey	93	76	112—281
Gates	95	102	86—283
	445	440	456—1341
Odd Fellows			
C. Lillibridge	86	101	100—287
Amburn	96	72	81—249
Spalding	108	99	87—294
Brumme	111	85	84—280
Vergason	116	86	114—316
	517	443	466—1426

YALE HAS PROSPECTS OF GREAT ELEVEN

NEW HAVEN, Oct. 2—(AP)—Year after year, Yale hands out football uniforms to a hundred big, broad-shouldered, clean-limbed youngsters in the fall, drills, culls and polishes them through October, and unleashes in the chill of fast falling October twilights teams that usually make gridiron history.

This season is no different from all the others that have tumbled after each other so rapidly since the days of the bone crushing flying wedge and the era of Heffelfinger, Hinkey, Shevlin, Coy and the hundred and one others who splashed the deep blue of Yale all over football's half century or more. Football at Yale will be as it has been—a game of, for and by the students of the university.

While the atmosphere setting and tradition of old Eli never changes, into new and younger hands has fallen the job of heading Yale's pigskin movement. In the place of T. A. D. Jones, veteran of Yale football ways, stands a 28-year-old medical student, Mal Stevens, pledged to the task of building elevens that can win and lose with equal grace, regardless of public clamor, interested in only the game itself and its man-building possibilities.

This football ideal, however, will not prevent Stevens, one of the greatest of Yale's modern halfbacks, from turning loose teams feared from one end of the east to the other. That is another Yale tradition Stevens learned on the 1923 eleven that took rank with the finest football teams any college ever turned out.

The tall blonde youth from Kansas, with the slow smile and pleasant drawl, now tackles Yale's football problems for the first time as head coach. He has a legacy of veterans and battle-tested material of the 1927 team, an eleven that shared with Pittsburgh the mythical eastern championship.

On the ends he has Oldt and McEwen, overshadowed last fall by Stew Scott and Dwight Fishwick two of Yale's greatest ends, but still veteran wingmen. Godman, Ortle, and Hickok, are good reserves. The same situation applies to the tackles, where Marting and Ladd, big rangy fellows, found little to do with Sid Quarrier and this season's captain, Mike Eddy, playing sterling football, Firpo Greene and Norm Hall are veteran guards, along with Charlesworth, a splendid center.

The Yale backfield system that gives every man one type of job and perfects him in it has much to work on this fall. The number three backs, who do almost all of the ball carrying, are Johnny Garvey and Jack Lampe, both fleet and elusive, good passers, steady kickers. Decker and Miller again will carry the interfering burden from the number one position. Johnny Hoben is a veteran quarterback with "Hoot" Ellis, former Exeter star, understudy. Hubbard and Dunn will split the fullback duty.

If anything bothers Stevens, and nothing seems to, it is second string material. His varsity is big, fast and well trained in the fundamentals of football. The line is again a bull dog forward wall. The backs know their jobs. Twelve of the men won letters last season.

Getting away a week behind most of eastern elevens, Yale tackles the University of Maine in the opening game Saturday. Georgia and Brown follow Maine, then Army, Dartmouth, Marvland, Princeton and Harvard. Stevens fears all of these in traditional Yale fashion. Old Eli never boasts, never makes predictions, but when November rolls around it seems as though they'll still be making football history at Yale.

CONTENDERS ENGAGE IN STIFF BATTING PRACTICE

NEW YORK, Oct. 2—(AP)—New York and St. Louis baseball players today wasted a lot of base hits they will need on and after Thursday afternoon. The world series contenders engaged in perfunctory practice, confined almost entirely to batting. The Yankees took no infield workout, and the only regular Cardinal infielders to exhibit their wares were Andy High and Rabbit Maranville. The two veterans insisted that they needed work.

INJURED PLAYERS TO RECEIVE A FULL SHARE

NEW YORK, Oct. 2—(AP)—The Yankees today decided what they will do with the money they will receive for the first four games. All the regulars including the incapacitated Wilcy Moore, Freddy Heimach and Tom Zachary, who joined the cast in mid-season, were voted a full share as were two coaches, Arthur Fletcher and Charlie O'Leary. "Doc" Woods, the trainer and Mark Roth, traveling secretary, will get three-quarter shares.

Half shares will go to Stanley Coveleskie, a pitcher forced into retirement by a failing arm, Al Shealy, a pitcher who went away and came back, Rosy Bill Ryan, a pitcher who came in from the minors late in the season and Harry Matthews, the bullpen catcher.

Marty Campbell, a pitcher who went to St. Paul after starting with the champions and Bill Dickey, a young catcher, who was recalled from Little Rock, will be cut in for $750 each. The groundkeeper and club house men were voted $1,000 apiece with $500 to Eddie Bennett, the mascot.

TUNNEY AND MISS LAUDER REMAIN IN SECLUSION

ROME, Oct. 2—(AP)—Gene Tunney and his fiancee, Miss Mary Josephine Lauder, reunited after a separation of several weeks, remained in rigid seclusion throughout the day, oblivious alike of those anxious to glimpse the principals of this romance and of the newspapermen who were trying to discover when and where the wedding was to take place.

Tunney, after running the gauntlet with his bride from Naples, where she landed early today, safely lodged her in the private suite in the Hotel Russie, which had been reserved for her party. They lunched there, spent the afternoon there and spoke not a word of their plans to outsiders.

The field of possibilities for the place of the marriage had narrowed down almost certainly to the Eternal City, but there was little to indicate whether the ceremony would be in the Santa Susanna sacristy administered by the American Paulist Fathers or in one of the other 410 consecrated spots within the city.

The time of the ceremony is generally believed to have been fixed for either tomorrow or Thursday and those who recall the former pugilist's impatience to greet Miss Lauder believe tomorrow is the more likely.

HARVARD SCRUBS SCORE ON THE VARSITY

CAMBRIDGE, Mass., Oct. 2—(AP)—Harvard's football team, during its scrimmage with the second team today, suffered its goal line to be crossed for the first time in this season's practice. Given the ball on the varsity's five yard line the second team sent Cowell, its quarterback, over the line for the necessary distance of a foot on the fourth down. The score was 48 to 6 in favor of the varsity.

Point scorers for the varsity were Captain French, Harper, Guarnaccia, Batchelder and Ogden. Guarnaccia and Batchelder each scored two touchdowns.

Warner played right guard in the varsity lineup in place of Parkinson; Clarke who was a regular last year, was at right tackle for the first time in several weeks and Dick O'Connell, former Exeter star, was at right end for the first time.

BOXING

Danielson State Armory, Friday, Oct. 5, 8:15 P. M.

JACK DELANEY Former Light Heavyweight Champ in 3-Round Exhibition

SIX ROUNDS—135 lbs.
FRANKIE CURCIO, Providence, vs. EDDIE WILLIAMS, Worcester

SIX ROUNDS — 118 lbs.
ARTIE LERGIO, Woonsocket, vs. BILLY HERMAN, Worcester

THREE GOOD FOUNR-ROUND BOUTS
ADMISSION, $1.00 — RINGSIDE, $1.50
Plenty of Good Seats for Ladies — Music before and after bouts

CARDS BETTER IN DEFENSIVE PLAY

(By Alan J. Gould, Associated Press Sports Editor

NEW YORK, Oct. 2—(AP)—The somewhat general recollection is that old Pete Alexander stopped the Yankees two years ago and enabled the Cardinals to win the world series. The bald facts are, however, that if the Yankee defense hadn't cracked up in the fourth and permitted the National leaguers to gain a three run lead, there would have bene no opportunity for old Pete to pull the heroic stuff.

A good defense may be the best defense in football but not in baseball. The home run drive, like the forward pass, is a more spectacular instrument but it takes a flock of circuit clouts to offset a wobbly defense.

The Cardinals appear to have a slight defensive edge over the world's champion Yankees in their forthcoming battle, especially if the superior pitching array of the Red Birds is taken into account as a defensive factor. On the season's fielding averages the National leaguers have a five-point margin, the figures showing .974 and .969.

This paper edge for the National league champions may turn out to be even greater in actual combat if the crippled Yankee infield, every member of which has been a casualty, fails to function up to its usual high standard. Last year the Yankees yielded to no team in the strength of its inner cordon but this season Lazzeri, keystone man, has been out a good share of the time and is still handicapped by a sore arm. Dugan's decline forced Huggins to alternate at third with Robertson and Gazella, but Jumping Joe is slated to work in the series, when southpaws are pitching for the Cards.

The Cardinal infield, defensively, is built around the agile and brilliant Frankie Frisch, who can go back faster, lose his cap oftener and grab more pop flies than any second baseman in the game. His running mate at short, Rabbit Maranville, has weathered many a storm but he cannot compare now as a fielder with young Tommy Thevenow, who guarded short for the Cards two years ago in sensational fashion. Tommy broke a leg last year and is doing only utility duty now.

Andy High, at third: and Jim Bottomley, rangey first sacker, are about on a par with their Yankee rivals, Dugan or Robertson and Gehrig.

The Yankee outer defense will be handicapped, even if Combs' injured wrist permits him to play, Babe Ruth, with a trick knee, isn't any spryer than he was but the big fellow still has a powerfully accurate throwing arm to give the Yankees long range protection, along with Meusel's well known ability in this line.

The fleet Taylor Douthit in center, flanked by Chick Hafey in left and either Harper or Holm in right, gives the Cardinals an excellent outer defense. They cover a lot of ground, more than the Yankee trio, and their throwing arms are reliable, even if not as powerful as those of Ruth and Meusel.

Behind the bat Jimmy Wilson buttresses the Cardinal defense in fine style. Level headed and aggressive, Wilson outshines the best of the Yankee receiving staff, Bengough, as well as the others, Collins and Grabowski.

And So His Face Was Utterly Ruined : : : : By BRIGGS

OLD GOLD

The Smoother and Better Cigarette

.... not a cough in a carload

© P. Lorillard Co., Est. 1760

WESTERLY

WM. G. TROY SPEAKER WITH SUMNER MOWRY

(Special to The Bulletin)

WESTERLY, R. I., Oct. 2—At the meeting of the Smith-Robinson Democratic club of Westerly Thursday night at the Castagna-Morrone hall, Canal street, among the speakers will be William G. Troy, prominent democrat of Providence and for many years on the city common council and Sumner Mowry, prominent democrat of Washington county who attended the last national democratic convention.

A woman organizer, reported as very successful in New London, will come to Pawcatuck from Hartford this (Wednesday) evening to organize a women's Smith-Robinson club. The meeting will be held at the Liberty street courthouse.

This (Wednesday) evening, the American Legion, Harold W. Merrill post, No. 16, will meet in the legion quarters on Broad street. Adjutant H. Russell Burdick is the choice of the nominating committee for post commander. Four bowling teams made up of legionnaires will compete on the alleys following the meeting. A tournament was begun Sept. 19.

A large congregation met Tuesday evening at Calvary Baptist church for the annual fellowship supper and social. Alterations in the Calvary church vestry are now completed, so that there is a new room, 16 by 22 feet in dimension, available for the beginners' department of the Sunday school. Last Sunday morning the Sunday school held its rally day exercises. Hereafter the Bible school will meet at 10 a. m. and morning worship will be at 11.

Walton F. Clark was named foreman of the jury hearing the $1,000 biting dog case, William E. Coor vs. Louis Foley. The following make up the jury:

South Kingstown—Andrew Boisvert, Ernest DiBiasio, George H. Perry.

North Kingstown—John P. Burdick, John W. Sprague, John Swift.

Westerly—Walton F. Clark, John E. Stenhouse.

Hopkinton—Frank D. Newton.

Richmond—J. Herbert Robinson.

Charlestown—Ernest Beresford.

Narragansett—Zeak G. McKinney.

One of the oldest and most active of the social organizations of Westerly, in a get-together and smoker, the first of the fall and winter season of club activities will assemble Friday evening in connection with the October meeting of Westerly Cycle club. Plans for the smoker were made this week at a meeting of the directors.

Judge Edward M. Burke, Tuesday afternoon in the probate court held the October session. In the absence of Clerk Everett E. Whipple, Deputy Clerk Miss Mabel A. Saunders kept the records. Business was disposed of as follows:

Estate of Happie J. W. Vose. Will, with waiver of notice admitted to probate, Miss Irene Vose, daughter, confirmed as executrix. Bond made $10,000. Thomas Perry appraiser.

Estate of Andrew J. Holmes. Petition received from Emma R. Holmes, administratrix to sell an undivided one-half interest in real estate. Authority granted to sell at public auction or private sale fo not less than $2,500. Bond made $3,500 Oliver P. Crandall names as surety.

Estate of George A. Bookatsub. Inventory received and ordered recorded.

Estate of Louis (alias Luigi) Panziera. Affidavit of no personal estate received and ordered recorded.

Estate of Sarah E. Champlin. Receipts and general releases received from sons, Charles E. Champlin, of Bridgeport; and Raymond E. Champlin, Providence, executors under the will and sole legatees.

Estate of Francesco DiGangi. First and final account of Administrator Joseph S. Grillo, from Dec. 1, 1926 to Sept. 12, 1928, in the absence of receipts and releases, continued two weeks.

Estate of Charles W. Richmond. Petition received from Mrs. Rachel W. Richmond and Maryland Casualty Co., asking that the surety bond be cancelled and that a new bond, more commensurate with property involved, and of sufficient amount for surety and principal, be ordered. Petition, in the absence of parties involved, continued to Oct. 17th at 9 a. m.

FUNERALS

Mrs. Thomas McKenzie

Many friends and relatives assembled at the home, 52 Elm street, at 2 o'clock Tuesday afternoon, for the funeral services of Gertrude Frances Jones, wife of Thomas McKenzie. Among those present were representatives from Deborah chapter, No. 9, Order of the Eastern Star of Westerly of which Mrs. McKenzie was a past matron; the Ladies' guild of the Christ Episcopal church; Westerly Music club and the Tuesday club.

The service was read by Rev. G. Edgar Tobin, rector of Christ Episcopal church, of Westerly and Rev. William F. Williams, rector of Calvary Episcopal church, Stonington, formerly of Christ church. Burial was in River Bend cemetery, the bearers being Harry Whitlaw of Wollaston, Mass.; William McKenzie of Watertown, Mass.; Arthur H. Coy, Dr. Albert H. Spicer, Everett Barns and Everett E. Whipple, of Westerly.

Patrick B. McNelly

For the funeral of Patrick Bernard McNelly many representatives from Westerly lodge of Elks, and from Narragansett council, No. 21, Knights of Columbus, gathered Tuesday morning at 8.30 o'clock at his home, 14 Summer street. The high mass of requiem was celebrated at 9 o'clock at the Church of the Immaculate Conception by Rev. J. F. Vincent, S. M. During the mass, Thomas V. Clancy sang "Pie Jesu," and as the body was borne from the church, Mr. Clancy and Miss Rose Bannon sang "Jesus, Lover of My Soul." Burial was at St. Michael's old cemetery, where the committal service was by Fr. Vincent. The bearers were members of the Elks and Knights of Columbus, C. Leo Higgins, George A. Dolan, Attorney A. T. L. Ledwidge, Dr. John M. O'Connell, John H. Brophy and Michael Driscoll.

Arthur M. Clemens

Funeral services for Arthur Medlin Clemens, two-year-old son of Arthur and Dora C. Seidell Clemens, who died Sept. 27, at the Westerly hospital, were held afternoon Monday at 2 o'clock at the home of his parents 13 York avenue. Rev. Henry C. Suter, Ph. D., pastor of the Grace Methodist church, was the officiating clergyman. Burial was in River Bend cemetery. The bearers were Maurice Laing, Arthur Campbell, Moses Payne and Charles Larkin.

Today (Wednesday) the New London County W. C. T. U. will meet in annual convention at Pawcatuck Congregational church. The morning session will open at 10.30 o'clock and at noon lunch will be served. The afternoon session opens at 2 o'clock.

On Oct. 1, Charles E. Prout transferred to Idamay Prout land on the east side of Beach street, bounded northerly by land of Jarvis H. Alger and easterly and southerly by lands of Alexander C. Thompson.

Oct. 1. William J. Gilbertson and wife, Bessie F., sold to Ralph Spargo and wife, Helena M., tract of land.

Oct. 1. Warfils Land Co., Inc., sold to Pasquale Depiacido, Lots 114, 115, 197 and 202 Fairview park, parcel No. 4.

Oct. 2. Ronald C. and wife, Elva B. Dove, sold to Albert B. Smith, Jr., land with building and improvements on the east side of Benefit street.

Oct. 2. Stanton H. Pendleton, of West Mystic sold to Richard B. Melton of Pittsburgh, Pa., tract of land.

Oct. 2. Hector V. Lough, of Hartford sold to Teresa V. Creed Durgan, of Taunton, Mass., land on Atlantic avenue, Pleasant View beach, now Misquamicut.

In the fourth day of the auto damage trial the case went to the jury of which Carl F. Crandall was foreman, late Tuesday afternoon in the suit of Andrew T. Whaley, William O. Whaley and John L. Rose, Peacedale residents, against S. Hinman Bird of New York and Narragansett Pier, on trial in the superior court for Washington county last week. Three separate actions brought by the plaintiffs are being tried together. The case is the outgrowth of an automobile accident.

Introduction of testimony was completed just before the noon recess. Court reopened at 1.40 p. m., when Attorney William A. Gunning, counsel for the defense, began his argument before the jury.

STONINGTON

JUDGE WILCOX SEVERE IN CASE OF DRUNKEN DRIVER

In Stonington town court on Tuesday morning, before Judge William A. Wilcox, Charles De Tarka, of New London, age 34, was charged with operating a motor vehicle on Sept. 30, while under the influence of liquor. He pleaded not guilty. The state produced five witnesses who testified to his condition. He was found guilty and fined $100 and costs and given jail sentence of five days. Judge Wilcox said there are altogether too many drunken drivers in the town of Stonington. The continued case of Lewis Richards, charged with speeding and at first defended by Atty. Frank H. Hinckley, was continued to Oct. 9. The case has been taken by Atty. Benjamin H. Hewitt.

The case of Emil A. Nordham was called. He failed to appear and a $25 cash bond was forfeited.

At the annual meeting of Stonington Historical society held in the Free Library building, the officers reported for the year. The following officers were elected: President, Dr. Charles Mallory Williams; vice president, Eugene P. Edwards; secretary, Miss Louise Trumbull; treasurer, T. W. Cutler; custodian, Mrs. Charlotte Carrington; committee chairmen: Grounds, Mrs. E. J. York; to procure relics, Mrs. F. F. Dodge; for mounting relics, Rev. W. F. Williams; tablets, Miss Priscilla Loper; literature and history, Henry R. Palmer. Resolutions from the pen of Henry R. Palmer in relation to the passing of J. Culbert Palmer, the president were unanimously passed and recorded. They note that August 15, 1928 the beloved president, J. Culbert Palmer passed away after an illness of several months. Mr. Palmer had made his home in this town for many years and was bound to it by close ties of ancestry and affection. Everything pertaining to its welfare was near to his heart, and to this society in particular he gave of his thought and energy. Largely because of his devoted service it came into possession of the Lighthouse property, to present headquarters, and to the day of his death its varied and growing interests were his own. Mr. Palmer at his own expense caused the Old Post road and Pequot Trail to be marked by signboards and these remain as silent symbols of his regard for Stonington's historic past. All regret his passing, not only because of the loss to this organization but because there has vanished an esteemed and friendly citizen, a courteous and honorable gentleman and a high-minded friend.

The society expressed sympathy for his household whose grief the members share. The thought of him and what he unassumingly but genuinely stood for in the community will serve to inspire his associate members in the years to come.

A meeting of Ruth chapter No. 44, O. E. S. is to be held Thursday evening when candidates will be initiated.

John Ostman of New Haven is spending a vacation here with relatives.

Miss Sylvia Sicor is spending two weeks with Boston friends.

Mr. and Mrs. Wilson Smith and family returned to New York Monday after spending the summer here.

J. Caddo is in New York for a few days.

Mrs. E. Kremer returned to New York Monday after spending the summer here.

Dr. Owen J. Dennehey and William Farnan are in New York where they will attend the world's series for the week.

Mr. and Mrs. Charles P. Hauschild and daughter Marion were week end visitors in Providence.

Patrolman Ostman has resumed his duties after a vacation of two weeks spent with relatives in Greenport and Bridgeport.

NOANK

FOOTBALL SEASON OPENS WITH DANCE HALL VICTORY

The football season opened in the village Monday afternoon, at Dunn field, when Dance Hall eleven put on the gridiron rigs and played the Prospect Hill Giants. Several of these players weigh 190 pounds and stand over six feet. The game got under way at 4 o'clock so the school children could see the battle. A crowd of 100 fans gathered. Referee was Jack Lawler and the umpire Maxson Langworthy. Capt. John Bracci of the Dance Hall squad kicked off to the Giants. Edwin Rollins, fullback, caught the pigskin and made a run of 15 yards before thrown to the ground. In four downs, the Giants could not gain through the left end of the Dance Hoppers' line and they lost the ball and the first play. Right Halfback Smiling Passi made a long forward pass, a 40-yard throw, to Lightning Mallett, right end, and put the ball on the 25-yard line. The crowd did some cheering and Coach Hurry-Up Bentley was all smiles at the play and in three rushes through center put the ball over for a touchdown. Captain Bracci kicked the extra point, making the score 7 to 0 in favor of the Dancers. But Coach Burbine did not give up hope and sent in E. Bogue at quarterback in place of Swan. Bogue caught a forward pass out of the air and twisted his way through the hole the Dance Hall team had for an 85-yard run for a touchdown. What a hand he got! He also kicked the extra point, making it a 7 to 7 score and the first half over. Coach Bentley gave his men some snappy orders and said, "Fight—and don't let them pass!" Coach Burbine for the Giants was letting his men take it easy. The whistle blew for the last half. Each team was working hard but with no gains and soon the third quarter was over. Going into the final quarter, still the score was a tie, but the fans were watching a great game. The signal came for the hidden ball trick by Captain Bracci and Peter Southworth, speedy guard. That fooled the Giants of the Hill, for all players on the Dance Hall eleven would get in a huddle and start and no one could tell where the ball was. Working that trick for a few times, at last good looking Ben Grant put it over for a touchdown that won the game, 13 to 7, in favor of the Dance Hall eleven.

Sam Long human fly, who is helping paint the water tower at the mill in the village, is always singing while working. He is called Dare Devil by his fellow workmen when on the top of the tank with a paint brush, doing his stuff. A small crowd on the street was looking as Human Fly Long stood on his hands at 112 feet in the air, on top of the tank. The crowd was holding its breath, then cheering him for several minutes. One workman said, "That is nothing! He did the same stunt out in a small town in the west about 300 feet in the air. He almost lost his balance, but luck was with him that time!" He did the stunt several times and Dare Devil Long was all right with his circus trick.

Mr. and Mrs. William Davis of Hartford are spending a few days in the village.

Alden Brooky has returned from a short visit in Bristol, Conn., with friends.

ASPIRIN

To break a cold harmlessly *and in a hurry* try a Bayer Aspirin tablet. And for headache. The action of Aspirin is very efficient, too, in cases of neuralgia, neuritis, even rheumatism and lumbago! And there's no after effect; doctors give Aspirin to children—often infants. Whenever there's pain, think of Aspirin. The genuine Bayer Aspirin has Bayer on the box and on every tablet. All druggists, with proven directions.

Physicians prescribe Bayer Aspirin; it does NOT affect the heart

Aspirin is the trade mark of Bayer Manufacture of Monoaceticacidester of Salicylicacid

DE SOTO SIX

PRODUCT OF CHRYSLER

New Style—A fresh interpretation of dynamic symmetry; new slender-profile radiator; longer, still lower body lines; balanced color combinations; new arched window silhouette; new bowl-type lamps.

New Performance—typical Chrysler brilliancy of getaway, astonishing power and pickup from the new "Silver-Dome" high-compression engine; marked smoothness and quietness at all speeds; unusual economy of gas and oil; new-type internal expanding four-wheel hydraulic brakes give instant stopping in any weather.

New Luxury of Riding—New roominess, affording ample space for five adults. Exceptional ease of riding due to long spring base, flexible springs and hydraulic shock absorbers.

New Elegance—Interior appointments of a distinctive richness and elegance; fine quality fixtures throughout; high-grade mohair upholstery for closed models, genuine leather, pigskin vain. for open models.

All that is finest in motor car enjoyment—the flashing getaway, the instant responsiveness, the marvelous smoothness, the brilliant style and colorful individuality which appeal to people everywhere and call forth universal admiration of Chrysler—can now be yours in the popular-priced six-cylinder field through the new DeSoto Six at $845 and up, at the factory.

DeSoto

Multum pro parvo

KRIEGER & ST. GERMAINE

118 Franklin Street, Norwich, Conn. Phone 646

Heat Your Home

This Convenient Oil-O-Matic Way

With A Touch of Your Finger Tip On The Thermostat

End This Laborious Coal Shovel Method

No Coal Shovel Was Ever Made To Fit a Woman's Hand

INSTALL WILLIAMS OIL-O-MATIC HEATING

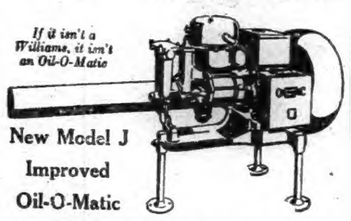

If it isn't a Williams, it isn't an Oil-O-Matic

New Model J Improved Oil-O-Matic

Quieter, Simpler, More Efficient and More Economical

These Local Owners Now Enjoy Supreme Carefree Heating Comfort

They are part of the great army of over 70,000 people who have substituted Oil-O-Matic finger-tip heating for the drudgery of getting heat with the coal shovel. And they are enjoying an evenness of temperature impossible with the coal furnace.

Some Of These Oil-O-Matics In Use 8 Years

AND HAVE GIVEN OWNERS ABSOLUTELY NO TROUBLE

Mrs. Ella M. Niles, 17 Water Street, Stonington.
Mrs. Frank G. Foster, 39 Otis Street, Norwich.
Jacob Munz, (Mgr., J. B. Martin Co.,) 5 Rockwell Terrace, Norwich.
Congregation Brothers of Joseph, (Synagogue) 230 West Main Street, Norwich.
The Osgood, (Apartment House—J. B. Caron, Owner) cor. Church and Court streets, Norwich.
St. Patrick's Convent, 9 Perkins Ave., Norwich.
The Misses Williams, 241 Broadway, Norwich
Adelard Morin, Apartment House, 83 Church St., Norwich.
St. Joseph's Church, Hanover (Rev. W. T. O'Brien, Pastor, Baltic)
St. Joseph's Church, Occum, (Rev. L. Paradis, Pastor)
Robert W Perkins, president, Eastern Conn. Power Co., 60 Broad street, Norwich.
Walter F. Lester, secretary, New London County Mutual Fire Insurance Co., Laurel Hill road, Norwich.
Samuel Taylor, (Pinehurst), 154 Washington St., Norwich.
Miss Mary Caryl, 29 Otis St., Norwich.
Mrs. Frank G. Armitage, 242 Washington St., Norwich.
Dr. Clarence E. Thompson, physician, 181 Broadway, Norwich.
Calvin L. Swan, market gardener, 258 West Main St., Norwich.
Broadway Theatre, 113 Broadway, Norwich.
Lincoln Stores, Franklin Square, Norwich.
Estate of James E. Moore, 171 Broadway, Norwich.
Norwich Hebrew Institute (Samuel Taylor) Norwich.
Academy of the Holy Family (Mother Alphonse) Baltic.
Wallace S. Allis, Attorney at Law, 305 Broadway, Norwich.
Rt. Rev. Msgr. M. H. May, 213 Broadway, Norwich.
Rev. J. H. Landry, Pastor St. John's church, Plainfield, Conn.
Mrs. Willis D. Rouse, Central Village, Conn.
J. B. Caron, Proprietor Caron's Specialty Shop, 197 Broadway, Norwich.
Sacred Heart Church, Rev. F. R. H. DesSureault, Pastor, Taftville, Conn.
Dr. W. W. Adams, Physician and Surgeon, Plainfield street, Moosup.
Brewer Flats, (Apartment House—Robert W. Perkins, Owner) 87 Broad street, Norwich.
St. Mary's Memorial Church, Rectory and School (4 Oil-O-Matics) Rev. Wm. A. Keefe, Pastor, Norwich.
The Plaut-Cadden Company, Norwich.
St. Joseph's Church and School (2 Oil-O-Matics) Rev. S. A. Iclek, Pastor, Norwich.
J. W. Cadden, Secretary-Treasurer, The Plaut-Cadden Co., 29 Broad street, Norwich.
Adelard Morin, Vice-President, The Plaut-Cadden Co., 22 Perkins avenue, Norwich.
Adelard Morin, Apartment House, 305 Washington Street, Norwich
Doctor Arthur Chase, Physician and Surgeon, Plainfield.
Mrs. Joseph Hall, 24 Broad street, Norwich.
C. D. White, Textile Manufacturer, 248 Broadway, Norwich.
John Boucher, 281 Norwich avenue, Taftville.
George Weston, writer and contributor to The Saturday Evening Post, Plainfield.
B. P. O. Elks' Home, Norwich.
J. Ralph Howe, 274 Broadway, Norwich.
R. S. Gernon, 195 Washington street, Norwich.
Philip Butleman, Prop., The Fashion Shop, 293 Williams street, New London.
Wm. B. Waterman, Inc., Ford Motor Car Dealers, 404 Main street, New London.
Clarence Brockett, 715 Ocean avenue, New London.
Fishers Island club house, Fishers Island, New York.
Savings Bank of New London, Main street, New London.
Walton Ferguson, Capitalist, Fishers Island, New York.
Montauk Avenue Baptist Church, Montauk avenue, New London.
Mrs. Fred Bill, Groton, Conn.
Doctor E. A. Henkle, Physician and Surgeon, 51 Federal street, New London.
Fishers Island Farms, Inc., Fishers Island, New York.
R. P. Smith, Dodge Bros. Motor Car Garage, Bank street, New London.
Mrs. Mary B. Cushman, 35 Alger place, New London.
P. J. Hendel, Proprietor, The Output Clothing Co., 164 Broad street, New London.
District school, No. 4 (R. C. Shanklin) Fishers Island, New York, (2 Oil-O-Matics).
James P Sullivan, Proprietor Monte Cristo Buick Motor Car Garage, 50 Hillside Road, New London.
A. W. George, Superintendent, Packer's Tar Soap Co., Mystic, Conn.
C. H. Cowan, (Supt. Atwood Machine Co.) 88 Water St., Stonington.
Mrs. G. E. Allison, 1 Main Street, Stonington.
David H. Seamon, Inspector Dining Car Dept. N. Y., N. H. & H. R. R., 209 Pequot avenue, New London.
Chateau Bellevue, (Apartment House—J. N. LaPointe, Owner) 202 204 Pequot avenue, New London.
J. E. Fitzgerald, Railway and General Contractor, Ledger building, State street and 156 Williams street, (Residence) New London. (2 Oil-O-Matics).
E. W. Jones, Chrysler Motor Car Garage, Groton.
Miss Mabel Banning, Old Lyme, Conn.
J. N. LaPointe, President, J. N. LaPointe Assn., apartments, Williams and Broad streets, New London.
Joseph Fine, President, Joseph Fine Co., Clothiers 83 Blydenburg avenue, New London.
Max Fern, Proprietor, Ye New London Grill, 1110 Ocean avenue, New London.
Guy T. Arms, Attorney at Law, 83 Glenwood avenue, New London.
Dr. F. A. Lena, Dentist, Harris building, State street, New London.
Marguise Apartments, Victor Castaldi, owner, West Street, New London.
Christian Olsen, 32 School Street, New London.

LET US GIVE YOU AN ESTIMATE OF AN INSTALLATION

The Plaut-Cadden Co.

OIL-O-MATIC DISTRIBUTORS IN EASTERN CONNECTICUT

Furniture — Everything For The Home — and In Music

135-143 MAIN STREET EST. 1872 NORWICH

New London Store, 224-236 Bank Street, Formerly Foran's

CITY TREASURER'S MONTHLY REPORT

City Treasurer Charles Colt's sum mary of disbursements, May 16, 1927, to Sept. 15, 1928, is as follows:

	Appropriations	Disbursements	Unexpended Balances
Dept. of Cemeteries—			
General expenses	$10,500.00	$6,260.41	$4,239.59
Care of graves of soldiers and sailors	500.00	50.00	450.00
Fire Department—			
General expenses and salaries	94,247.00	32,736.74	61,511.78
Insurance rebate	1.52		
Firemen's Pension Fund	1,500.00		1,500.00
Police Department—			
Salaries and general expenses	77,500.00	25,913.75	51,881.25
Police pension fund	1,500.00		1,500.00
Street lighting	36,000.00	9,120.52	26,879.48
City court	8,750.00	2,772.92	5,983.31
Telephone rebate	6.23		
Health Department—			
General expenses and salaries	3,300.00	986.99	2,213.01
Park Department—			
General expenses and salaries	7,500.00	4,453.54	3,046.46
Water Department—			
Interest	74,500.00	28,421.88	46,078.12
Fifth installment 1923 bonds	5,000.00	5,000.00	
Recreation Commission—			
Playgrounds	5,000.00	4,699.64	300.36
Finance Department—			
Salaries and tax commission	10,500.00	2,064.71	8,435.29
Court house expense and insurance	12,500.00	5,196.33	7,303.67
Milk inspector	700.00	205.98	494.02
Election expenses	2,300.00	2,237.79	62.21
Interest, exclusive Water Dept. and G. & E. departments	43,500.00	7,576.38	35,923.62
Loans of 1921, 1922, 1923 permanent street improvement, 2 installments	5,000.01		5,000.01
Fourth installment Laurel Hill avenue and West Main St. permanent improvement note	9,500.00	9,500.00	
Temporary loans	275,000.00		275,000.00
Telephone rebate	3.84		
Continent	20,500.00	6,598.75	13,879.49
Gas station approval expense		25.00	
Steam roller note, 1923, fifth instalment	1,000.00	1,000.00	
Second installment East Main St. Asphalt note	6,000.00		6,000.00
Sewage disposal note	6,000.00		6,000.00
New city barn note	25,000.00		25,000.00
Gas and Electrical Department—			
Operating expenses and betterments	775,000.00	170,175.74	604,824.26
Expansion and extension of plant distribution systems and business	175,000.00		175,000.00
Payments on Hydro Plant loan	40,000.00	50,000.00	*10,000.00
Interest on $300,000 G. & E. bonds, 1932-51	12,750.00	6,375.00	6,375.00
Interest on $287,000 city bonds (1931)	11,480.00		11,480.00
Interest on $271,000 city bonds (1951)	13,550.00	6,775.00	6,775.00
Interest on $75,000 Hydro plant loan	3,750.00		3,750.00
Sinking Fund 1951 bonds	5,000.00		5,000.00
G. & E. Sinking fund	35,000.00	1,000.00	34,000.00
General funds of city	50,000.00		50,000.00
Unexpended balance	3,414.20		3,414.20
Department of Public Works—			
Ordinary repairs and expenses	73,000.00	32,803.01	40,196.99
Outside work	5,000.00	440.36	4,559.64
Garbage and ashes	35,500.00	13,274.44	22,225.56
Sewers and catch basins	5,500.00	4,526.67	973.33
Macadam repairs	7,000.00	4,338.92	2,661.08
Liability insurance	4,000.00		4,000.00
Parks and trees	4,000.00	3,984.91	15.09
Comfort station for women	1,500.00	426.00	1,074.00
Equipment	7,000.00	115.00	6,885.00
Oiling and sprinkling	24,000.00	10,232.01	3,868.39
Return	100.40		
Police Department—			
Re-appropriation	295.00		
Extras—			
Expense revision of charter	1,500.00		1,500.00
Spruce street, removal of ledge between Winchester and Center streets	1,500.00		1,500.00
Garfield avenue sewer	3,600.00	3,316.69	283.31
Russell road, drainage and catch basins	2,200.00	1,689.51	510.49
Sunnyside avenue, drainage and catch basins	1,500.00	24.10	1,475.90
Summer street sewer	3,000.00		3,000.00
West Main macadam, Thames square to Maple street	10,000.00	4,906.29	5,093.71
High St. macadam, West Main St. to Spring St.	1,200.00		1,200.00
Balance of Appropriation—	19,346.71	3,652.39	15,694.32
Deep River Reservoir May 16, 1928	25,000.00	15,798.50	9,201.50
New city barn			
	$2,103,894.91	$488,676.47	$1,615,218.44

*Overdrafts $10,000.00

City Treasurer Charles Colt's summary of receipts, May 16, 1928, to Sept. 15, 1928, is as follows:

Cash on hand May 15, 1928		$ 5,594.01
Water department	8,860.74	
Department of Public Works—		
Rents, etc.	204.07	
Outside work	564.09	
Department of Cemeteries—		
Ordinary receipts	847.27	
Police Department—		
City court	1,476.39	
Licenses	498.25	
Finance Department—		
Cash from G. & E. Dept.	20,000.00	
Temporary loans	230,000.00	
Court house	1,302.95	
Sewer assessments and misc.	401.13	
Park department	190.55	
Gas & Electric Department—		
Estimated regular receipts	265,096.36	
To be raised by tax	6,760.65	
Gas station fees	120.00	
	33.15	
Interest Deep River account	258.03	
Cash on hand. Deep River		27,954.32
New city barn note	16,000.00	
		552,613.63
		$586,162.56

STAFFORD

Mrs. Edward Eno is in Springfield with her daughter, Mrs. Sherman Hope.

Carl Storm, a graduate of Stafford High school, has entered the freshman class at Tufts college.

Mrs. Little of Willimantic has been the guest of Mr. and Mrs. Joseph Depeau.

A number from here attended the Ashland Baptist association meeting held at Hall Memorial church Tuesday.

Dr. and Mrs. F. P. Bachelder of Boston are spending their vacation at the Bachelder homestead.

The Paris police keep a list of the symbols that tramps chalk on gates to warn or guide fellow-hoboes.

STAFFORD SPRINGS

THE LATE PATRICK SHEA LEAVES BALTIC RELATIVES

Funeral services for Patrick Shea 66, who died at his home in Stafford Hollow, Friday morning were held at St. Edward's church Monday morning at 9 o'clock Rev. Felix J. O'Neill officiating. Burial was in St. Edward's cemetery. Mr. Shea is survived by his wife, two brothers, Jeremiah of Clinton, Mass., and John of Rockville, and by three sisters, Mrs. George Remmett, Mrs. Margaret Sullivan and Mrs. Annie Brodeaur of Baltic.

UNIVERSALIST PASTOR RETIRES FROM MINISTRY

Rev. Charles H. Puffer preached his last sermon as pastor of the Universalist church at Stafford Hollow Sunday. Friday a farewell supper was given Rev. Mr. Puffer in the vestry. Rev. Levi Rees of Stafford Springs, Rev. Edward C. Eno and Rev. Clayton Richards, pastor of the Federated churches at Staffordville were among the speakers. A fireside chair was presented Rev. Mr. Puffer by his parishioners. Rev. Mr. Puffer has been pastor of this church for more than 16 years. He will now retire and make his home in Glastonbury.

Roger Pownall of Storrs college was a recent visitor with relatives in town.

A large crowd of spectators witnessed the final tennis match of the boys' doubles played at Hyde park Sunday afternoon. William Angeley and Richard Whitaker were defeated in the final match by Hector and Arthur Houle. The score: 6-1, 6-2, 4-6 6-3. Plans are being made by the committee for men's singles and mixed doubles.

Francis Denniston and Marian Perry have returned to Philadelphia after spending several days with Mr. and Mrs. John Denniston.

JUDGE M. D. O'CONNELL RENOMINATED TUESDAY

(Special to The Bulletin)

STAFFORD SPRINGS, Oct. 2—Judge Michael D. O'Connell was renominated for judge of probate for the district of Stafford, which includes the towns of Stafford and Union, at the democratic probate convention held in the courtroom in Warren Memorial building Tuesday afternoon. Harold B. Pinney was chairman and Francis P. Murray was clerk. The probate committee elected consists of Samuel L. Heck of Union and Francis P. Murray of Stafford Springs. Judge O'Connell is now completing his fifth consecutive term as judge of the probate court. For several years he has been nominated by both the major political parties.

The republicans were successful in the town election Monday and elected all of the contested offices by a majority of 175. Fred B. Glover ran ahead of William H. Bumstead on the democratic ticket for selectman by four votes and will replace Mr. Bumstead on the board. The vote was the largest ever cast in this town. The officers elected are: Assessor, John M. Larned, r; board of relief, Francis L. Uphan, r; selectmen, Burt F. Eaton and Myron W. Leonard, r, F. B. Glover, d; auditors, Herbert R. Wightman, r; Richard R. Murray, d; tax collector John R. Parkhurst, r; constables, Thomas J. Hayes, r, William Wochomurka, r, Carl Lasbury, r, Charles D. Gunzler, r, Arthur H. Adams, d, Louis Demars, d, George Keary, d, Philias Taylor, d; registrars of voters, First district, Francis L. Uphan, r, Charles Dimmick, d; registrars of voters, Second district, George Shawick, r, Patrick J. Murray, d; town school committee, Robert H. Fisk, r, Harold B. Pinney, d.

Bradley Harris, son of Mr. and Mrs. Frank Harris of Norwalk, is visiting at the home of his grandmother on Highland terrace.

NORTH STERLING

William Nicol and family of Central Village were visitors at Arthur Miller's Sunday.

Mr. and Mrs. W. R. Spooner and Miss Ruth M. Spooner were in Providence Saturday.

Mrs. Richard Fortune has returned from a visit of several weeks with her daughter in Providence.

Mr. and Mrs. Deloss Wood of Norway, Maine, are staying for a few weeks at their old homestead here.

Mr. and Mrs. Byron Buchard, who were married recently have began keeping house in Danielson.

Mrs. Ida Owens will soon go to Florida to spend the winter.

Mrs. George Hayes who has been staying for a few weeks at William Burchard's has returned to her home in Providence.

Wild grapes are very scarce here this season owing to a frost in June, while the vines were in bloom.

SCOTLAND

There was a large attendance at the stereopticon lecture Sunday evening at the church, given by Rev. Charles G. Johnson of South Coventry. The C. E. societies of Windham and Hanover were in attendance.

Leander Harkins met with a painful accident Saturday while splitting wood. He broke a finger bone, and four stitches were required to close the cut.

Miss Mildred Ward spent the week end at her home at Pequonoc Bridge.

The Ladies' Aid society served supper at the chapel Friday to a goodly number. A quilt was on sale. About twenty-five dollars was added to the treasury.

Mr. and Mrs. Everett Kimball and family motored to Middletown Sunday and were visitors at Thomas Clark's. Mrs. Kimball is remaining there for a few days.

Fred Pellett is reported to be ill at his home here.

Charles Wheeler stepped on a nail recently and is under the doctor's care.

Rev. and Mrs. Albert Plumb are moving their household furnishings here this week. The parsonage has been renovated and repaired in preparation for them.

Town election passed quietly, with less than half of the electors making use of their voting privilege.

We Have It

Good dairymen all recognize the value of UNION GRAINS. We are happy to advise that UNION GRAINS is back in town to stay. We are in a position to supply the 20 and 24% dry or sweet UNION GRAINS to meet the needs of our good feeders. We carry a complete stock on hand at all times.

Results Assured

Dairymen in this vicinity have fed UNION GRAINS and know the results which they have secured. We can guarantee that the UNION GRAINS feed will measure up to your requirements and give complete satisfaction. You can select either the 24% dry or the 24% sweet or the 20% sweet UNION GRAINS, all high quality feeds to meet your particular need.

SEE US

About our booking plans which are now open. Prompt delivery and prompt service guaranteed.

Berkman' Grain Co.

Lebanon 21-3 Yantic Branch 1956 Norwich

PHONE YOUR ORDERS

215th DIVIDEND

THE NORWICH SAVINGS SOCIETY

Incorporated 1824.

A Quarterly Dividend at the rate of four and one-half per cent. (4½%) per annum has been declared by the Board of Directors, payable to depositors on or after October 1st. Deposits made on or before Friday, October 5th, will draw interest from October 1st.

96% of the lovely complexions you see on the screen are cared for by Lux Toilet Soap

LOVE and a lovely skin—they are so close together!

How wholly the screen star wins you when the close-up shows the fascination of her soft, smooth skin. Directors insist on perfect skin under the cruel close-up lights.

There are in Hollywood 433 actresses doing important work, including all stars. 417 of these use Lux Toilet Soap. White, delicately fragrant, luxurious!

All the great film studios have made it the official soap in their dressing rooms

THE DOLLAR-A-CAKE LUXURY OF FRENCH SOAP

★★★★★ NOW—10c ★★★★★

PROVIDENCE POLICE TELL TALES OF R. J. BECKMAN, HELD AT NEW LONDON

(Special to The Bulletin)

NEW LONDON, Oct. 2—Richard J. Beckman, 22, of Pawtucket, R. I., who is serving a sentence of 10 days in jail for impersonating a member of a secret organization, will probably be behind the brick walls of New London county jail longer than he anticipated. When he concludes the present sentence, he will undoubtedly be rearrested on a charge of forgery and if a conviction results, will probably be meted out a sentence that will keep him in confinement many months. Beckman was arrested last Sunday charged with passing worthless checks and wearing an emblem of the Masonic order, in which he did not hold membership. The checks aggregated a face value of $55 and he obtained this amount by obtaining the endorsement to the checks of George MacDougal, assistant probation officer, which was necessary before a bank would honor them. Each check was drawn upon a Providence bank and with the name of "Arthur J. Cariveau," a Pawtucket automobile dealer, as both payee and payor. Beckman's real name was revealed after his arrest and upon his assurance to the court that he would return the money he received by negotiating the checks, the worthless paper charge was nolled, and he was sentenced on the less serious charge. Since his sentence the detective bureau has been in communication with the Providence police and it is revealed that Cariveau did not draw the checks, and had no knowledge of Beckman having forged the latter's name to the checks. Neither has the money been returned, which Beckman got by cashing the negotiable paper.

At a meeting of New London chapter of Hadassah held in the Hebrew Institute building, plans were made for a dance. Miss Bessie Blaskin was made chairman of the ticket committee and will be assisted by Mrs. Louis Levy, Bessie Agranovitch, Jennie Greenblatt, Rose Weiz, Mrs. Morris Malove, Mrs. David Alter, Mrs. Samuel Chertoff, Mrs. William Popkin, Mrs. Sidney Sulman, Mrs. Hyman Gitlin, Mrs. Louis Cohen and Mrs. Samuel Abramson.

At a card party given last night by the Hebrew Ladies' Aid and Educational society at the Hebrew Institute building, ten tables were in play. The hostesses were Mrs. Joseph Slater, Mrs. Jacob Solomon, Mrs. Samuel Sulsman, Mrs. Samuel Harris, Mrs. Morris Socol and Mrs. Max Saltkin.

OBITUARY

Miss Rita Muzroll

Miss Rita Muzroll, 17, daughter of Rose and the late Michael Muzroll died this afternoon at the Lawrence Memorial hospital. She had been ill for six months. She had many friends in this city. She is survived by her mother, a sister, Miss Laura Muzroll, and two brothers Joseph and Anthony Muzroll, all of this city.

Meyer Rich and Charles Rubin, proprietors of the Nutmeg Club Beverage Co., today purchased all of the property of the Pequot Beverage company.

Rev. and Mrs. C. H. Howe entertained the young people of the First Baptist church yesterday evening at Brook Fall Lodge, Gales Ferry. After a frankfurter roast the evening was spent in playing games, instrumental music and song.

Ruth Gonzales, infant daughter of Mr. and Mrs. Simon Gonzales, 51 Hempstead street, died last night at Lawrence-Memorial hospital. The child was buried at 11:30 o'clock this morning in Cedar Grove cemetery.

GIULETTA FUSCONI WINS FOR COLUMBUS DAY QUEEN

(Special to The Bulletin)

NEW LONDON, Oct. 2—Miss Giuletta Fusconi has been announced winner of the honor of being chosen Queen of the Columbus day exercises to be held in this city October 12. She was voted the most popular Miss among the Italian residents in the city in the contest which drew to a close last night. She received a total of 5,500 votes as compared with her nearest competitors, Josephine Lancoletti with 2,906 votes and Marie Barca with 2,276 votes. Miss Lancoletti and Miss Marca will have the honor of being attendants to the queen.

The contest was the means of realizing $639.90 for the statue fund. The other participants in the contest were officially recorded as receiving votes as follows: Ella Salegna, 1,096; Palma Delmont, 828; Palma Gito, 300; Lettia Perone, 100; Mary Ficarra, 68; Mammie Lentini, 52; Josephine Summatara, 51; Mary Cepotta, 32; Angeline Tubisca, 10. The committee in charge of the contest was Rocco DiBiasi, Salvatore Priolo, Anthony Barbara and Anthony Fredella.

Lars Thorsen, of Noank; Mrs. James Harding, 50 Monument street, Groton; Dorothy Bingham, 26 Woodbridge street, Roland Morrison, Groton, patients at Lawrence-Memorial hospital, were discharged today.

The Mayflower tea room, owned by Gunbor Gionsand, has been sold to Raymond D. Smith, proprietor of a Bank street market, for $3,000.

The National Bank of Commerce has sold to the New London Coal company the buildings and land in the rear of the former Armstrong & Perry building on Bank street. The coal company is owned by Attorneys C. Hadlai Hull and Frank L. McGuire and Miss M. L. Stevens.

Morris Fraser, 36 Tilley street, used the street last night to park his automobile, but today he wishes that he hadn't; for during the night a thief went to the car and stole a spare tire, tube and rim. Fraser reported the theft at police headquarters, but as an automobile tire is difficult equipment to recover, Fraser will probably have to take his loss.

Westerly police have requested the New London police to be on the lookout for an automobile stolen in the former town last night. The car is a Ford coupe, 1926 model and carries Rhode Island registration, 40638.

Patrolman Henry Hick in making his rounds last night discovered entrances to places of business unlocked. The rear door of the store of the Hielop company was found unsecured and with the key in the lock. The officer locked the door and took the key to police headquarters. The officer also found the front entrance to the Garde theatre unlocked. This place also was made secure for the balance of the night.

The only cases tried in the police court today were for intoxication. There were three of them, one a Groton man, and all were given suspensions of judgment. Two other arrests for intoxication had been made, the accused being sailors. The blue-jackets were delivered to a shore patrol and taken back to the state pier for military discipline.

At a meeting of Mizpah Circle of the Methodist church last night at the home of Mrs. Oscar Long of Bristol street, officers were elected as follows: President, Mrs. Raymond H. Stearns; vice president, Mrs. John A geles; treasurer, Mrs. Howard T. Pierce; secretary, Mrs. Lindon F. Dutton; chairman of the Sunshine committee, Mrs. William A. Belcher.

The Jolly Blue Triangle club of the grade school Girl Reserves held an election yesterday afternoon at a meeting in the Y. W. C. A. Officers chosen were: President, Anna Piscatello; vice president, Evelyn Rich; secretary, Patricia Northup; treasurer, Mary Jackman. Plans were made for a hike Saturday afternoon.

Mrs. Charles B. Lund, of Groton, president of the Women's club, will entertain its members tomorrow afternoon and evening at her home. Basket lunches will be carried and Mrs. Lund will serve coffee.

At a meeting of the Women's association of St. James' Episcopal church yesterday afternoon, Mrs. Charles F. Chittenden was appointed delegate to attend the triennial convention of the Episcopal churches of the United States, in Washington, D. C., Oct. 10 to 25. Thirty members were present at the meeting.

The British freighter Tacoma and the steamer Georgian, big lumber ships are tied up at the state pier discharging their cargoes. About 100 men have been put to work on the pier assisting in unloading the vessels.

Hairdressers in this city organized at a meeting held last night at 169 State street. They will be affiliated with the National Hairdressers' society. Officers were elected as follows: President, Leo Rocco; recording secretary, Mrs. Emma G. India; treasurer, Mrs. Pearl Hopkins. A committee was named to draft a set of by-laws and the constitution.

Charles J. O'Connor, deputy republican registrar of voters in the Third ward has resigned and Louis Gadbois has been named his successor.

THIS THIEF KNEW WHERE THE BOSS HID HIS WEALTH

(Special to The Bulletin)

NEW LONDON, Oct. 2—The restaurant of Charles Facas, 97 Main street, was entered by a thief last night. Probably the crook was well acquainted with the movements and habits of the restaurant proprietor for $80 was obtained, $50 of which was supposed to have been in a secret hiding place. Facas locked his restaurant about 1 o'clock and when he opened it for business about 5:30 this morning there was plenty of evidence of the place having been entered during the night. Entrance had been gained by forcing a rear door; $20 was taken from a slot machine and the remainder from a box in the supposed secret hiding place. Facas reported the theft at police headquarters.

Director of Finance and Mrs. Carey Congdon of the Highland apartment are spending several days with relatives at Paoli, Pa.

Commissioner of Motor Vehicles Robbins B. Stoeckel today ordered the suspension of the driver's license of Bret Brillier, United States coast guard, State pier. Commissioner Stoeckel also ordered the return of the driver's license of Thomas M. Rouse, 182 Broad street.

An automobile driven by Samuel Johnson, 155 Main street, struck H. T. Diehl, cadet stationed at the United States Coast Guard academy, late this afternoon, the victim not, however, being seriously injured. Johnson, a carpenter, had been at work at Ocean Beach and was driving home. As the car passed through Willetts avenue, Diehl, one of several academy cadets, who had been practicing football playing at Caulkins park, jumped in front of the car and before Johnson could apply the brakes, he was struck and knocked down. Diehl was taken to Lawrence-Memorial hospital, where an examination showed that he had sustained only bruises and scratches. After the wounds had been treated, Diehl returned to the academy. Johnson reported the accident at police headquarters.

Mrs. Harry Lewis and infant daughter, of 62 Crystal avenue; Mrs. Gilbert Sargeant and infant daughter, 12 West Co street; Mrs. Victor Frederick, 33 Walbach street; William Tourjee, Noank; Frederick Edwards, 59 Mohegan avenue, and Stanley Woltysiak, Waterford, patients at Home Memorial hospital, were discharged yesterday and today.

Patrolman Walter Rehn of Blydenburg avenue, who has not performed duty in a year, will get back into uniform this month. Officer Rehn, last October, while off duty, stepped from the sidewalk on State street and was struck by a Yellow cab, sustaining a broken leg. Within a day or two the officer was examined by City Physician George P. Chester, who pronounced Rehn fit for duty. Today the officer conferred with City Manager William A. Holt and later arranged for his resumption of duty, probably next Monday.

There is to be no more mayor's office at the municipal building. That fact became known last night at the meeting of the city council when the incoming mayor, Malcolm M. Scott, informed his fellow-members that he would not maintain an office, but anyone desiring a conference with him could obtain it either at his place of business or residence, by appointment. Today the letters designating the mayor's office were removed from the door and in the future, the room, which has been used from time to time by mayors, will be used as a conference room in connection with business transacted at the office of the city clerk.

STOLE MONEY AT STORE—INVESTED IN TWO WHEELS

(Special to The Bulletin)

NEW LONDON, Oct. 2—Two juvenile crooks were arrested tonight by Detective Sergt. John Cavanaugh when the youths were connected with the theft of $100 from a Main street store. Both boys have made an admission of their guilt and will be in the juvenile court during the present week. One of the youths went to the store a week ago and stole $15. Yesterday afternoon the youth returned to the store, as he had done errands there, and was accompanied by a companion. When the wife of the proprietor of the store had placed money aggregating $85 in three envelopes to be paid employes, and then had secreted the envelopes in a drawer, one of the youths watched an opportunity when the female employes were engaged in another part of the store and removed the envelopes containing the money. He then went outside where he was joined by the other youth and the pair went to a Bank street store where two bicycles were purchased, one for $45 and the other for $35. Instead of taking the cycles home, the boys secreted them in the woods, for to bring them home would attract the suspicion of their parents. When the robbery was reported to the detective bureau yesterday, Detective Sergeant Cavanaugh went to work on the case and finally obtained a confession from the boys.

NORWICH MAN'S CAR KNOCKS DOWN 4-YEAR-OLD GIRL

(Special to The Bulletin)

NEW LONDON, Oct. 2—An automobile driven by Owen Wolfe, 394 Main street, Norwich, was passing through Huntington street this afternoon and when near Stony Hill, Marjorie Dewire 4, ran from the sidewalk into the highway. She was struck by the car and knocked down. In order to ascertain whether the girl was seriously injured, Wolfe took her to Lawrence hospital, where it was found that she had sustained only bruises. After the child's injuries had been dressed she was taken home by her mother.

Leadville, Colo., is paving its "street of gold" with concrete, and the Portland Cement association announces that assays during the grading showed the earth actually contained gold. Its source was supposed to be siftings of the lines of ore-bearing wagons of gold boom days, and the gold mine dump material with which it was paved originally.

POETRY

Starshine

As I went up by my home am
It was the moon of night;
There was no light in any house;
And oh, the stars were bright.

Still were both land and water:
I conned the Milky Way;
And I caught the smell of night air
On grass that should be hay;

And I thought of June nights, wheeling
Into the Weald of Kent;
When, peering for a haystack,
With lights out, soft we went.

Then, blanket-swathed, beneath the stars,
Hearing the silence speak,
We thought no more of London,
And the humdrum of the week.

Our sleep was light, our sleep was short;
The nights were short, but sweet;
And the dawn song: and the sun's rise,
And the wind across the wheat!

Oh, wakeful watching of the stars,
In town so seldom scanned,
From dusk to dawn—the farm's first stir—
The waking of the land—

And here is loveliness, thought I,
Sweet as the summers fled;
Star in the jasmine at my door,
And starshine overhead.

—Douglas Hurn, in Christian Science Monitor.

Twilight

Spirit of Twilight, through your folded wings
I catch a glimpse of your averted face
And rapturous on a sudden, my soul sings
"Is not this common earth a holy place?"

Spirit of Twilight, you are like a song
That sleeps, and waits a singer,—like a hymn
That God finds lovely and keeps near Him long,
Till it is chorled by aureoled cherubim.

Spirit of Twilight, in the golden gloom
Of dreamland dim I sought you, and I found
A woman sitting in a silent room
Full of white flowers that moved and made no sound

These white flowers were the thoughts you bring to all,
And the room's name is Mystery where you sit,
Woman whom we call Twilight, when night's pall
You lift across our Earth to cover it.

—Olive Custance.

HUMOR OF THE DAY

Hampton—My wife ran away with my car.

Berton (anxiously)—Not your new car?—Detroit News.

The Visitor—What an innocent looking face your little girl has.

Her Hostess—I hadn't noticed it. Dorothy, what have you been doing?—Brooklyn Eagle.

Office Caller—Where are you going in such a hurry?

Timid Boss—Shh! I'm leaving. I just fired my stenog in the dictaphone.—Exchange.

Hubby—You're very broad-minded aren't you?

Wifey—Why certainly. I always see two sides of the question.

Hubby—Yes your own and your mother's.—Washington Star.

Husband (expecting parent for a long stay)—I don't know whether you'll like my old dad; he's quite old-fashioned.

Wife—It'll be all right, dear, if he matches our antique furniture.—Boston Transcript.

Mrs Brown (tearfully)—I'm so sorry, dear, I meant this to be a cottage pudding but it wouldn't rise.

Young Hubby—That's all right, sweetest. Let's just call it a flat pudding.—Progressive Grocer.

"Do you remember when a lady's skirts swept the sidewalk?"

"Yes," answered Miss Cayenne. "But that was before ladies threw cigarette stubs around and were liable to catch on fire."—Washington Star.

"Yassum," said Callie, the Negro cook, "I been engaged now for goin' on ten days."

"Who is the bridegroom?"

"Wellum, he's a mighty nice man."

"Have you known him long?"

"Yes indeedy. Don't you remember, Miz Aronoff, dat about two weeks ago you lemme off one day right after dinnertime so's I could get to the fun'el of a lady friend of mine?"

"Yes, I do."

"Wellum, de one I'm fixed to marry is de departed's husband."—Pathfinder.

KALEIDOSCOPE

Japan has the highest suicide rate in Asia.

About 79 per cent. of the people of Bulgaria are farmers.

The new German Zeppelin airship LZ-127 is 776 feet long and is the largest Zeppelin that has been built.

The solar system to which the earth belongs contains seven planets, 35 satellites and 800 planetoids.

Finger prints left by famous painters on their canvases sometimes prove added evidence of the authenticity of a doubtful painting.

Why people of different countries pronounce the same sounds in different characteristic ways is being investigated at the University of Chicago.

The largest airships built have a capacity of 5,000,000 cubic feet, but manufacturers believe that ships of 9,000,000 cubic-foot capacity can be built.

The international boundary commission is to set about preparing maps and reports showing the exact latitude and longitude of the entire 4,000-mile Canada-United States boundary line, so that the facts may never be questioned.

Frank Gaudio, a storekeeper, of Sharpsburg, Pa., had a "hunch" to take most of the receipts from his cash till before he went across the street to do some business. Later he congratulated himself for having done so, for during his absence someone opened the cash register and made off with $7.

The natives of Chile have an unusual method of transportation for various articles. They train burros to return to the places where they are fed. By this means a Chilean is able to go to market, buy a load of firewood, place it on the burro's back, and turn the creature in the general direction of home, fully assured that he will find both burro and firewood awaiting for him when he returned home.

REID & HUGHES
THE BOSTON STORE TELEPHONE 21 NORWICH, CONN.

Appropriate for Fall!

Smartly Tailored Dresses $10.00

We have been especially careful in the selection of these dresses and they are designed exclusively for the tastefully dressed Miss at school, business or travel.

Developed in flannel and jersey, in one and two-piece styles in cocoa, copen, green, red and navy. These are special at $10.00.

— Main Floor Annex —

New and Colorful Sunburst Skirts Special at $3.95

The wardrobe is not complete without some of these colorful skirts for general and sports wear.

Sunburst Skirts in all the smart Autumn colorings with that decided note of gay youthful frivolity. In plaids, checks and plain colors.

— Main Floor Annex —

Lovely Rayon Negligees, $3.95

Slip into one of these soft, alluring negligees; lounge before the glowing fire. Beautifully tailored in orchid, rose, green, and black. Trimmed with contrasting color and with silk cord. Cut full in small, medium and large sizes.

— Main Floor Annex —

Novelty Chamoisette Gloves, $1.95

To be really well dressed correct gloves are absolutely necessary. You will see presented here the very latest in correct gloves for Fall. Pull-on style with scalloped tops—very smart—and hand sewn one-button style. The colors include squirrel grey, almond, silver moon, hickory, French blond.

— Main Floor

Fresh Air Without Drafts!

Adjustable Window Ventilators 59c — 69c — 89c

Use these ventilators for health and comfort in the home. They allow fresh air to ventilate your rooms but keep out dust, dirt, snow, rain or drafts. Strongly constructed of linen finish cloth on steel frames, brown enamelled. 8 to 11 inches high and extend 20 to 39 inches.

— Basement Floor —

Save 51c. Our Beautiful Flat Crepe Special $1.49 yard

A fine assortment of beautiful, lustrous crepe at the very lowest price which we have ever sold this for. Just the thing for making new Fall frocks. In the new colors of green, red, marron glace and maracaibo. Regular $2.00 a yard; now $1.49.

— Second Floor —

Two Splendid Values for Boys

Wool Sweaters $2.95

Good quality wool sweaters for sports and school wear. In plain colors with fancy crew and V necks. Tan, navy and grey.

— Second Floor —

Wool Knickers $1.95

These knickers will withstand hard wear and yet they are very good looking. In fancy patterns. 8 to 17 years.

— Second Floor —

WHITE OAK COAL

MORE HEAT - LESS ASHES

FOR SALE BY

THE EDWARD CHAPPELL CO.

Norwich, Conn. Phone 27

Good News Spreads

The New Six "65" Four-Door Sedan $895

COUPE • $875

GOOD NEWS of a new remarkable Six . . . *the sweetest, speediest, most powerful automobile ever placed on the market under twelve hundred dollars!* Styled to the last minute. Powered to the last notch. Steps up from 5 to 65 quick enough to thrill anybody. Large roomy body, wide seats, rich upholstery. All nickel non-stain chromium. Real beauty—real backbone. You ought to see it. And you ought to drive it.

A New Big Six Four-Door Sedan . $1525

All Prices f. o. b. Factory

The New Royal Eight "75" Two-Door Sedan $1295

FOUR-DOOR SEDAN • $1395

GOOD NEWS of a new magnificent Eight . . . *at a price unprecedented for an Eight so large, luxurious and powerful.* Built on a low 118-inch wheelbase. Faultlessly smart. Smooth as ozone from 5 to 75 miles an hour. Wonderful on hills. All nickel is chromium. Equipped with Westinghouse Vacuum Brakes and Chandler's famous "One Shot" centralized system of chassis lubrication. Don't miss seeing *and driving it!*

A New Royal Eight "85" Four-Door Sedan $1795

CHANDLER-CLEVELAND MOTORS CORPORATION
CLEVELAND, OHIO

DOLCO GARAGE

109 WEST THAMES STREET, NORWICH, CONN. PHONE 2265

CHANDLER

RHEUMATISM

Without any charge, call today and enjoy a demonstration Orthomec treatment to see how positively it drives out rheumatism, arthritis and neuritis by re-establishing good blood circulation.

Orthomec is a safe, pleasant, treatment using compressed air scientifically applied, but no medicine, surgery, electricity or hand massage. Can refer you to hundreds of local satisfied patients. Call, phone or write Emma K. Dunham, Naturopathic Physician, 30 Carroll Ave., Norwich, Conn. Tel 256.

When YOU WANT to put your business before the public there is no medium better than through the advertising columns of The Bulletin.

REACTIONARY TREND IN STOCK PRICES CAUSED BY UNEASINESS OVER CREDIT

NEW YORK, Oct. 3—(AP)—Speculative uneasiness over the credit situation was reflected in the reactionary trend of prices in today's stock market. Although pools succeeded in lifting nearly a score issues to new high grounds on gains running as high as 10 points, the general list was under pressure of heavy selling for both accounts. Final quotations disclosed a long list of net declines ranging from 1 to 7 1-2 points.

Fears of a huge increase in stock exchange member loans proved to be well founded as the actual figures, published after the close of the market, showed a gain of $462,202,280 last month, bringing the total on Sept. 29 to a new high record for all time at $5,513,639,685. This was a much larger increase than that shown in the weekly totals of the New York Federal reserve bank, which advanced $289,560,000 in the period between August 29 and Sept. 26.

Call money renewed at 8 per cent and advanced to 9 as banks called $35,000,000 in loans. Bankers reported that the peak of the stringency incidental to the unusually heavy quarterly disbursements had passed, and that lower rates were likely later in the week. Wall street appeared to be plainly disturbed by the criticism directed against the large volume of credit absorbed by securities collateral by speakers at the annual convention of the American Bankers' association in Philadelphia. One of the bright spots in the day's credit news was the announcement that an additional shipment of $2,500,000 in gold was on the way from London to New York, and that further imports were likely before the end of the month.

Private messages urging profit-taking and a strict limitation of new commitments were sent out by some of the large commission houses during the day, accounting for heavy liquidation by small investors. "Bear" selling also was more aggressive in character although there were no wide open breaks, and "shorts' in a few issues were driven to cover by the appearance of unexpected buying power.

Weakness of several of the high grade rails in the face of reports of expanding traffic and earnings had a disturbing effect on speculative sentiment. Union Pacific, Canadian Pacific, Rock Island and Pittsburgh & West Virginia were driven down 3 to 4 points, but all made substantial recovery from the low levels.

Chrysler was again bought in large volume but after duplicating the year's high of 124 7-8, the stock dropped back to 123 1-4, off 1 1-4 net. General Motors fell from an early high of 217 to 211 5-8 and then rebounded to 214, off 1. Mack Trucks ran up nearly 4 points to 96 6-8 on reports that negotiations were under way for a merger with Reo, but it lost part of its gain on realizing. Reo advanced fractionally.

U. S. Steel crossed 120, reacted to 167 1-4 and rallied to 168 1-2, off 1. Case Threshing broke 12 points and Adams Express 9 1-2, but each recovered 5 points of their loss. Allis Chalmers, American Tobacco, Chicago Pneumatic Tool, Commercial Solvents, Ingersoll Rand, Mathieson Alkali and Radio closed 4 to 7 points lower. Marked heaviness also was shown by such recent favorites as Atlantic Refining, Johns-Manville, National Bellas Hess and Union Carbide.

Conspicuous strength was shown by Lambert, which ran up more than 7 points to a new high at 134 1-4, and Murray corporation, which soared 7 5-8 points to a new high at 106 1-2, or nearly five times the year's low. Commercial Credit scored more than 10 points to a new high at 44 1-4.

Time money was slightly easier, being quoted on a flat 7 1-4 per cent basis instead of 7 1-4 to 7 1-2, prime commercial paper was unchanged.

Foreign exchanges were easier, with sterling cables hovering just above the low of $4.84 7-8 established yesterday.

A gain of about 1 3-4 cents a bushel in wheat prices, based on the publication of bullish private crop estimates, was the only feature of interest in the commodity markets. Cotton closed a shade lower and coffee and sugar quotations showed little change.

STOCKS

Sales in hundreds

Sales		High	Low	Last
18	Abitibi P & P	54¼	53⅞	53⅞
4	Abitibi P&P pr	89	88⅝	89
28	Abrah & Str	113	109¼	112
8	Adams Express	340	330	335
46	Adv Corp	56½	53	55½
24	Adv Rum pr	64	61	62¼
5	Ahumada Lead	3½	3½	3½
28	Air Reduct new	79⅞	77¼	78½
72	Alax Rubber	10½	10	10½
25	Alaska Juneau	4⅝	4⅜	4⅝
3	Albany P Wr P	24⅝	24½	24½
70	Al Ch & D	205½	198	200
1	Al Ch & Dye pr	122	122	122
8	Allis Chal Mfg	130⅝	130¼	130⅝
2	Amal Leath	10¼	10¼	10¼
4	Amerada Corn	31½	31½	31½
4	Am Agri Chem	19	19	19
14	Am Agr Ch pr	68	66⅝	66⅝
2	Am Bk Note	121	121	121
8	Am Beet Sugar	22	21⅞	22
18	Am Bosch Mag	34	28⅞	33⅝
8	Am Br Shoe	41½	41	41
14	Am Brown B El	13⅞	13¼	13¼
30	Am Br B pr as	51	51	51
2180	A mCan	111⅝	108⅝	110⅛
16	Am C & Fdy	96¼	95	95¼
8	Am Chicle	83½	81¼	82
4	Am Drug Syn	11½	11½	11½
16	Am Encaus Til	74½	72⅞	73⅞
4	Am Express	219	216	219
48	Am & F Pow	45⅞	44⅝	45⅝
4	Am & F P pr	97	96½	96½
1	Am H & Leath	10	10	10
1	Am Home Prd	76	76	76
44	Am Ice	43¾	42⅝	42⅝
54	Am Inter	107	103⅝	105
18	Am La Fr & F	7⅞	7⅞	7⅞
6	Am Linseed	115¼	115	115
4	Am Lituseed pr	131⅝	128	131⅝
8	A mLoco	99⅝	97½	97½
3	AmMetal	51	51	51
1	Am Piano	16	16	16
30	Am Piano pr as	54	53¼	53¼
6	Am Pow & Lt	83	83	83
16	Am Radiator	158¼	152	152
4	Am Ry Exp	120	120	120
18	Am Repub	70½	69	70⅜
66	Am Sar Ras	73⅞	71⅝	73⅞
4	Am Seating	30¼	30	30¼
1	Am Ship & Com	4½	4½	4½
165	Am Sh Bldg as	60	60	60
137	Am Sm & Ref	242½	240	242
3	Am Smelt pr	135⅝	135⅝	135⅝
6	Am Snuff	168	167	167
16	Am Steel Fdrs	56¼	55½	55½
240	Am Stl Fd pras	111⅞	111⅝	111⅞
18	Am Sugar Ref	72	71⅝	72
1	Am Sug pr	107⅞	107⅞	107⅞
18	Am Sum Tob	65	63½	63⅝
6	Am Tel & Cable	20¼	20¼	20¼
24	Am Tel & Tel	179½	177⅞	179½
6	Am Tob	161½	161½	161½
1	A mTob prd	115⅝	115⅝	115⅝
8	Am To B	166¼	165	165
4	Am Tyne Fdrs	120	119⅞	120
18	Am W W new	61	59¼	59¼
16	Am Wool	19	18¼	18¼
4	Am Wool pr	42¼	42	42
4	Am W P pr ctf	48¼	48	48¼
65	Am Z L & S	45⅝	43	43⅞
4	Am Z L & S pr	94⅝	94	94
420	Ana Cop	83	80¼	82
14	Arch D M	82	80¼	80¼
4	Armour Del pr	94	93⅝	93⅝
118	Armour Ill A	19⅝	18½	19⅝
36	Armour Ill B	9⅝	9½	9½
1	Armour Ill pr	87½	87½	87½
18	Arnold C C	39¼	38	38¼
14	Asso Dry Gds	48¼	47½	47⅝
20	Asso Oil as	48	48	48
38	Atchison	192⅝	191	192⅝
1	Atchison pr	104	104	104
18	Atl Co L	161⅝	159	159¼
14	Atl G & W I	47⅝	46¼	46¼
1	Atl G&W I pr	64⅝	64⅝	64⅝
74	Atl Refin	186	179	182
30	Atl Ref pr as	116¼	116¼	116¼
25	Atlas Pow pr as	104⅝	104¼	104¼
9	Atlas Tack	12⅝	12⅝	12⅝
44	Austin Nich	8½	8¼	8¼
4	Aust Nich pr	34½	33½	34½
50	Bald Loco	118	117	118
59	Balt & Ohio	113⅝	112⅝	113⅝
2	Balt & Oh pr	79⅝	79⅝	79⅝
10	Bamb pr as	109	109	109
2	Banc & Aroos	69	69	69
149	Bk Manh as	910	900	900
1	Barker Bros	30	30	30
136	Barnsdall A	34⅝	33⅝	33⅝
1	Barnsdall B	39⅝	39⅝	39⅝
6	Bayuk Cigar	103	101	101
20	Bayuk 1 pr	106¼	106	106
14	Beacon Oil	18⅝	17⅝	17⅝
14	Beechnut Pack	75½	74⅝	74⅝
6	Beld Hem	13⅝	13⅝	13⅝
16	Best & Co	82¼	81½	82¼
724	Beth Steel	64⅝	63⅝	64¼
1	Bloom'dale Bros.	40⅝	40⅝	40⅝
20	Blum & Co n	110	110	110
8	Am Ami	74	73⅝	73
5	Booth Fish	8¼	8¼	8¼
1	Booth Fish 1 pr	65⅝	65⅝	65⅝
12	Borden Co	163	162¼	162¼
1	Boston & Maine	70	70	70
665	Briggs Mfg	55½	52⅝	55½
4	Brit Emp St 2 nr	6¼	6⅛	6¼
102	Brockway Motor	67½	65⅝	67
1	Bklyn Edison	270	270	270
10	Bkyn Manh Tr	70½	70½	70½
1	Bkyn Un Gas	167⅝	167⅝	167⅝
7	Brown Shoe	52⅞	52⅝	52⅝
1	Brunsw Balke	56½	54½	54⅝
3	Brunswick & R	43½	42⅝	42⅝
15	Bucyrus Erie	34½	33½	33½
4	Bucyrus Er cvt	44⅝	44¼	44¼
10	Buff Roch & P	75	75	75
10	Buff & S pr as	40¼	40¼	40¼
	Burns Br B	36⅝	35	36
40	Burns Br pr as	108½	103¼	103¼
6	Burns Ad Mch	174	172	172
4	Bush Term	58½	56⅝	57
10	Bush T Tns db	106½	106½	106½
10	Bush TB pr	114	114	114
26	Butte Copper	7	7⅛	7⅛
12	Butte & Sup Min	11	10½	10⅝
3	Butterick Co	44	43¼	43¼
70	Byers Co	138¼	133	135¼
100	Byers Co pr as	112½	112½	112½
2	By Prod Coke	76	76½	75½
4	Calif Pack	77⅞	76⅝	77
16	Callahan Z Ld	3⅝	3⅛	3⅛
24	Calum & Ariz	115	111	112⅝
102	Calum & Hec	38⅝	32⅝	32⅝
18	Cana Dry G A	73⅝	77	77
22	Canadian Pac	217½	214¼	216⅝
8	Cannon Mills	47	45½	46½
3	Case Thr Mach	369	364	369
46	Cent Alloy St	40½	39¼	40
115	Cerro de Pasco	98	95	96⅝
15	Certainteed	40¼	39⅝	39⅝
20	Chand Clev Mot	13	12¼	12½
34	Chand Clev pr	23⅝	22⅝	23⅝
6	Ches & Ohio	183¼	181	181⅞
8	Chesan Col	67½	66½	66½
12	Chic & Alton	11⅝	11⅝	11⅝
11	Chi & Alton pr	17½	17	17
12	Chic Gt West	14⅝	13⅝	13⅝
62	Chi Gt West pr	34⅝	33	33
92	C M St P & P	36¼	35⅛	35⅝
72	C M St P & P pr	52¼	51¼	52
40	Chi & Nor W	86⅝	85½	86
1	Chi & N W pr	139	139	139
4	Chic Pneu Tool	130½	128¼	128¼
36	Chi R I & P	129	125¼	126½
78	Chic Cot Oil	56⅝	53⅝	54⅝
22	Childs Co	51⅝	50	51½
38	Chile Cop	52⅝	51	56⅝
3100	Chrysler Corp.	124⅞	120½	123¼
5	City Stores B	88½	88	88
1	Clev C C & St L	267	267	267
10	Cluet Pea pr as	120	120	120
3	Coco Cola	165½	165½	165½
56	Collins & Aik	63⅝	62⅝	62⅝
70	Colo Fuel & Ir	70½	67½	69⅝
2	Colo South	110	110	110
60	Colum G & El	124⅞	122¼	123⅞
4	Col G & E pr A	107¼	107¼	107¼
22	Columb Carb	99	96⅝	97½
268	Commer Credit	44¼	44	44¼
430	Comp Cred 6½ pr	91	88	91
20	Com Crd 5pc pr	25	25	25
126	Com Inv Tr	127½	120	215½
2	Com Inv T 6½ pr	95	95	95
20	Com Inv Tr war	25	19	25
26	Commer Solv	210	204½	207
38	Common Pow	84⅞	83¼	84⅝
110	Com Pow rcts	1⅝	1¼	1¼
6	Conde Nast Pub	65	64¼	65
65	Cons Cigar	27	26½	26⅞
8	Cons Cigar	69⅞	68½	69½
19	Conley T F stp	2	1⅛	1⅛
3	Cons Cigar	69⅞	69¼	69½
2	Con Cin 6½ pcnpr	98⅝	98	98
6	Cons Film Ind	25⅝	25½	25⅝
212	Consol Gas	78	76⅝	77½
6	Consol Gas $5	98⅝	98⅝	98⅝
4	Con RR Cub pr	78	77	77
10	Cont Corp A	24⅛	23½	23½
8	Cont Corp B	12½	12⅛	12⅛
10	Cont Bak A	36⅝	35	35½
25	Cont Bak B	6⅝	6⅝	6⅝
1	Cont Bak pr	83½	83½	83½
90	Cont Can	121⅝	117½	119⅝
8	Contin Ins	81	80⅝	80⅝
1	Cont Mot	16⅝	16⅛	16½
10	Corn Ex Bk as	720	720	720
70	Corn Prod	86¼	84⅝	84⅝
10	Corn Prod pr as	140½	140¼	140½
44	Coty	266½	264⅝	265
1	Cruc Steel	77	77	77
1	Crucible Stl pr	115	115	115
3	Cuba Cn Sug	4⅞	4⅝	4⅞
33	Cub Cn Sug pr	16⅞	15½	15½
5	Cuba Co	23	22⅝	22⅝
40	Cuba RR pr as	86	86	86
10	Cub Am Sug	17	16⅝	16⅝
14	Cudahy Pack	70½	68	70
75	Curtiss Aero	142⅝	136	139⅝
32	Curtis Aero rts	9	8	8⅝
70	Cushman's 7	140	135	140
10	Cush 8 pr as	110	110	110
27	Cutler Hammer	56⅝	57½	58¼
65	Davison Chem	62⅝	60¼	61⅝
10	Deere Co pr as	122½	122½	122½
10	Dela & Hud	194	193½	193½
7	Del Lack & W	131	130¼	131
8	Devoe & Ray A	54¼	53⅝	53⅝
90	Diam Match as	161	160	160
10	Dodge Br A	25	24½	24½
10	Dome Mines	98⅝	98⅝	98⅝
145	Drug Inc	112⅝	111	111⅝
2	Dunhill Inter	58	57⅝	58
11	DuP de Nem	397½	392	397
8	East Kodak	181⅞	179½	179½
13	Eaton Ax & Sp	58¼	57	57
90	Eisenl & Bro	43	33½	42⅝
21	Eisenl & B p as	93⅝	89⅝	93⅝
18	Eitingn Schild	87	86	86⅝
25	Eitingn Sch pr	109¼	108	109¼
90	Elec Auto Lite	113	108⅝	111
100	Elec Auto Lite as	100	100	100
14	Elec Boat	12⅝	12	12¼
195	El Pow & Lt	39⅝	37⅝	38⅝
2	El Pow & Lt p	107½	107½	107½
15	Elec Stor Bat	90½	88⅝	89
2	Emers Brtz A	8	8	8
5	Endi Johns	78	77¼	77¼
82	Eng Pub Serv	47⅞	46½	47⅞
6	Eng Pub Ser pr	100¼	99⅝	99⅝
5	Equit Of Bldg	31⅞	31¼	31¼
65	Erie R R	59⅝	57⅝	58½
15	Erie 1 pr	58⅝	57⅝	57⅝
3	Eureka Vac Cl	65⅝	64⅝	65⅝
6	Fairbanks Morse	42¼	42	42
20	Fairb Morse pr	110	110	110
3	Fed Lt & Tr	54	53⅝	53⅝
1	Fed Min & Sm	155	155	155
14	Fed Motor	22Z	21¼	21¼
4	Fidel Phen F I	88½	87½	88½
81	First Nat Strs	50⅝	48⅝	50
15	Fisk Rubber	11¼	10⅝	10⅝
	Fisk Rub 1 pr	57½	55⅝	56
4	Fisk Rub 1 pr cvt	58	54	54
425	Fleischmann	88¼	86	88⅝
2	Florsh Shoe pr	98¼	98¼	98¼
90	Fox Film A	101	98⅝	98⅝
85	Fox Rts	2⅝	2⅝	2⅝
75	Freeport Tex	59⅝	58⅝	58⅝
25	Gabriel Snub A	22⅝	22½	22½
10	Gardner Mot	11⅛	10⅝	11
25	Gen Am Tank	86⅝	84	84⅝
40	Gen Am T rts	4⅛	3⅝	4
1	Gen Asphalt	74¼	73½	73½
4	Gen Asph pr	114¼	113	113
8	Gen Cable	21⅝	20⅝	20⅞
7	Gen Cable A	72	71⅝	71½
4	Gen Cigar	63½	62⅝	62⅝
66	Gen Elec	164	160⅝	161⅝
1	Gen G & E 10 pr	165	155	155
82	Gen Ice Cream	34⅝	32	34
175	Gen Motor	217	211⅝	214
8	Gen Mot pr	124⅝	124½	124½
1	Gen Out Ad A	62⅝	62½	62½
7	Gen Out A opt	39⅝	38⅝	38⅝
40	Gen Rail Sig	107	106½	106
14	Gen Rail S pr	61⅝	61	61⅝
135	Gillette S Raz	118⅝	115½	113⅝
45	Glimbel Bros	44⅝	41⅝	42⅝
1	Glimbel Bros B	91⅝	91⅝	91⅝
45	Glidden Co	28⅝	27¼	28
30	Glidden pr B	104	104	104
115	Gold Dust	103⅝	101	103
125	Gold Dust rcts	13⅝	10½	11⅝
125	Goodrich Co	84⅝	80⅝	82
2	Goodrich pr	110⅝	110⅝	110⅝
75	Goody T & R	73¼	70¼	71⅝
35	Goody T 1 pr	93⅝	93¼	93⅝
10	Goth Silk Hos	81⅝	79⅝	79⅝
8	Goth S Hos new	80	80	80
100	Goth H Sos p xw	107	106⅝	107
12	Goth Hos rts	3⅝	3¼	3¼
1	Gould Coupler	8	8	8
265	Graham Paige M	58⅝	56	57¼
7	Graham Paige ctf	52⅝	52	52⅝
35	Granby Con Min	67⅝	66	66⅝
8	Grand Stores	79⅝	77½	77⅝
4	Grand Union	34⅝	34	34
8	Grand Union pr	85½	85½	85
14	Grant W Tats	3⅝	3	3
175	Grant W T Co	80	72⅝	80
30	Grasselli Chem	74¼	73⅝	73⅝
1	Gt Nor Ry pr ctf	38½	38½	38½
40	Gt N Ore ctf	24¼	23⅝	24
230	Gt West Sug as	115¼	114	114
80	Greene Can Cop	126⅝	124	125⅝
5	Gulf M & North	51	50	50½
3	Gulf States Stl	67	67	67
100	Hack Water as	26	26	25
160	Hanna Co 1 pr	77	77	77
8	Hartman B	26¼	26¼	26¼
6	Havana El Ry	10¼	9⅝	10½
2	Hershey Choc	54	53¼	53¼
9	Hershey cvt pr	78⅝	78	78
34	Hoe & Co rcts	1	⅝	⅞
65	Household Prod	82	79½	80½
17	Houston Oil	139¼	138	139¼
36	Howe Sound Co	66⅝	64	64⅝
10	Hud & Manh	56⅝	56⅛	56⅛
510	Hudson Mot Car	85⅝	83	85⅛
20	Hupp Mot Car	74⅛	72½	73⅝
60	Inden Oil & G	30⅝	29⅝	30
36	Indian Refin	31⅝	30½	31
11	Ingersoll Rand	103¼	99½	99⅝
12	Inland Steel	70¼	69	69½
30	Inspira Cop	28¼	27⅛	28
22	Inter Rap Tran	48	45⅝	46⅝
4	Int Agri pr	79	77⅝	77⅝
28	Int Cement	71½	69⅝	70⅝
190	Int Comb Eng	69⅝	67⅛	68½
5	Int Harv Co	293	290	290
90	Int Match pfd pr	112⅝	109¼	111
1	Int Mer Mar	4⅝	4⅝	4⅝
15	Int Mer Mar pr	36½	35½	36
770	Int Nick	129¼	126⅝	128¼
6	Int Pap	71	70	70
13	Int Pap ctf	71	70	70½
3	Int Paper 7pc pr	98⅝	98½	98½
7	Int Pr Ink	51⅝	51	51
2	Int Ry C Am	48	47¼	47¼
10	I Ry C Am pr as	80?	80⅝	80⅝
10	Int Salt as	67½	67½	67½
35	Int T & Tel	181⅝	177⅝	179⅝
20	Iowa Cen Ry as	3	3	3
15	Jewel Tea xd	142	138⅝	138⅝
10	Jewel Tea pr as	124	124	124
100	Johns Manv p as	120	119⅝	120
90	Johns Mans	154⅝	149⅝	152
40	J & Lau Stl pr as	121⅞	121½	121⅞
30	Jordan Mot Car	9⅝	8⅝	9⅝
95	Jordan Mot rcts	⅞	⅝	⅝
60	W C P&L pr B as	111⅝	111⅝	111⅝
10	K C Sou Ry	61⅝	61	61
11	Kaufman Dbt St	33⅝	31½	32⅝
10	Kayser J & Co	70⅝	69⅞	70
170	Keith Alb Or	30½	29⅝	30½
1	Keith Alb O pr	89½	89½	89½
125	Kelly Sp Tl	25⅝	23⅝	24½
15	Kelly Sp 6pc pr	85	84	84
7	Kelly Sp 8 pc pr	85	84	84
55	Kelsey Hay Wh	47½	45⅝	47
100	Kel Hay pr as	109	109	109
55	Kelvinator Corp	12⅝	12	12⅝
40	Kennecott Cop	101⅝	99⅝	100⅝
8	Kinney G R Co	45⅝	45	45⅝
130	Kinney Co pr as	95½	95	95
65	Kolster Radio	73⅝	71⅛	73⅝
29	Kraft Ph Che	66	64⅛	64⅛
13	Kresge S S Co	79	78	78
100	Kroger Grocery	117⅝	116	117⅝
20	Laclede Gas pr	102½	102½	102½
11	Lago Oil & Tran	34⅝	34	34
870	Lambert Co	124⅝	129½	132⅝
12	Lee Rub & Tire	21	20¼	21
1	Lehigh Port Cem	49	49	49
6	Lehigh Val	92	90⅝	92
130	Lehn & Fink Pr	64½	62⅝	64
34	Life Sav Inc	34⅝	34⅝	34⅝
1	Lima Locomo	44	44	44
35	Liquid Carb	80½	78	79⅝
60	Loews	60½	58½	59⅝
2	Loews Inc pr	102⅝	102⅝	102⅝
70	Loft Inc	11⅝	11	11⅝
1	Long Bell L A	31	31	31
25	Loose Wil Bisc	77½	75	75⅝
20	Lorillard P Co	29⅝	29	29
1	Lorillard pr	95	95	95
8	Louis Oil Ref	15⅝	14⅝	15
1	Louis & Nash	142	142	142
10	Louis G & El A	37⅝	37¼	37¼
160	Ludlum Steel	74⅞	70½	74¼
1	MacAnd & Forb	47	47	47
410	Mack Truck	95	92½	94⅝
4	Macy R H Co	141	140¼	140⅝
9	Madis Sq Gar	23⅝	23⅛	23⅝
25	Magma Cop	60	58⅝	58⅝
20	Mallinson & Co	26¼	25⅝	25⅝
20	Mallins pr as	106⅝	105⅝	105⅝
2	Mandel Bros	34½	34½	34½
3	Manhat El Sup	31	30⅝	31
4	Manh mod std	51⅝	51½	51½
20	Manh Shirt	38⅝	36	36
2	Maracaibo Ex	17⅝	17⅝	17⅝
45	Marland Oil	38⅝	33	33¼
5	Martin Rockwell	62¼	61⅝	61⅝
21	Mathieson Alk	143	139	140⅝
46	May Dept Strs	85¼	83	84⅝
28	Maytag	25	23⅝	23⅝
1	Maytag 1 pr	93½	93½	93½
8	Maytag pr war	48	48⅝	48⅝
4	McCall Corp	70⅝	73	73
20	McCro Stor as	101	101	101
1	McCro St cvt pr	115	115	115
6	McInt P Min	21	21	21
23	McKesp Tin	70	68	69⅝
2	Melville Shoe E	67¼	67	67
15	Mengel Co	36⅝	35⅝	35⅝
1	Metro Gold pr	25⅝	25⅝	25⅝
144	Mex Seab Oil	36⅝	30	36⅝
18	Miami Copper	24⅝	23	23
43	Mid Cont Pet	35	34¼	34⅞
40	Middle St Oil	6⅛	5⅝	6
11	Mid St Oil ct f	4⅛	4	4
20	Midl St Prd pr	242	236	242
1	Miller Rubber	24	24	24
37	Minn & St L	2⅝	2⅛	2⅛
10	M St P & SSM	66	65	65
49	Mo K & T	41⅝	40⅝	40⅝
10	M o K & T pr	103⅝	103	103¼
69	Mo Pacific	73	71⅛	72⅝
4	Mo Pa pr	119	118⅝	119
5	Moh Co M 7½	41	40½	47
130	Montg Ward	258	250¼	255
7	Moth Lo Coal	3⅝	3¼	3¼
1	Motion Pic Cap	10	10	10
9	Motor Meter A	20¼	19¼	19¼
7	Motor Prod	182	178	179
28	Motor Wheel	45½	45½	45⅝
5	Mullins Mfg	35½	35	35
1	Munsingwear	48¼	48¼	48¼
657	Murray Cor Am	106⅝	94	106½
64	Nash Motors	92⅞	91¼	91⅝
71	Nat Acme stp	21¼	20	20⅝
29	Nat Bellas Hess	122	117	117
3	Nat Bel Hess pr	108⅝	108	108
2	Nat Biscuit	172	171⅛	171⅛
435	Nat Cash Reg A	94	91	92¼
324	Nat Dairy Prd	115	112	113⅝
42	Nat Dept Stor	25⅛	25⅛	25⅛
70	Nat Dis Prod	43	41⅝	42½
17	Nat n & St	42¼	41½	41⅝
80	Nat Lead pr B	119	119	119
360	Nat P & L	41⅝	40⅛	41⅝
47	Nat Sup	10	10	10
100	Nat Surety	299	296½	296½
55	Nev C Cop	27⅛	26⅝

BANKS, INS., UTILITIES

HARTFORD

Insurance Companies.

	Bid	Asked
Aetna (Fire) Ins Co	335	345
Auto Ins Co	425	435
Hartford Fire Ins Co	330	340
Nat Fire Ins Co x div	..	1750
Phoenix (Fire) Ins Co	815	830
Rossia Ins Co	190	195
Life and Indemnity Companies		
Aetna Cas & Sur	1160	1180
Aetna Life Ins Co	870	880
Conn Gen Life Ins Co	1750	1800
Hfd Stm Boil Insp	..	775
Lincoln Nat Life Ins Co	138	145
Travelers Ins Co	1630	1660
Trust Companies		
Conn Lt & Pow Co pr	116	120
Conn Lt & Pow Co p	119	122
Conn Power Co com	137	142
Conn Pow Co pr	110	114
Greenwich Wat & Gas pr	97	100
Hfd City Gas Lt Co com	90	96
Hfd City Gas Lt Co rts	70	..
Hfd City Gas Lt Co rts	2	10
Hfd Elec Lt Co com	135	138
Hfd Elec Lt vot tr ctfs	128	129
Holyoke Wat Pow Co	530	..
Nor Conn Pow pr	98	101
So New Eng	167	173

NEW YORK

Bank Stock

America	154	158
Bronx Boro	650	700
Chase	675	685
Chat & Phenix	575	585
Chelsea Exchange	300	325
Chem Nat	905	925
City	330	340
Commerce	620	640
Continental	575	625
Corn Exchange	720	730
Fifth Avenue	2250	2350
First Bkyn o	540	560
First National	4300	4400
Garfield	500	540
Hanover	1295	1310
Harriman	950	1000
Manhattan Co	895	910
Manhattan Rts	72	75
Mech Bkyn	360	370
Municipal	515	525
Nassau	420	440
Park	705	720
Seaboard	800	815
Seward Nat	175	185
State	740	750
Public Utilities		
Am Ex Tr Tr	420	430
Bankers	945	955
B of N Y & Tr	740	750
Bronx County	400	..
Brooklyn	1125	1225
Cent Union	1685	1710
Empire Tr	424	445
Equitable	470	480
Farm L T	790	805
Fidelity	410	420
Fulton	560	590
Guaranty	645	655
Kings C o	2500	2700
Manufacturers	225	230
Murray Hill	270	290
New York Trust	735	745
Times Square	185	195
Title G & T	795	810
U S Mortgage	570	590
U S Trust	3250	3350

WALL STREET BRIEFS

NEW YORK, Oct. 3—(AP)—October started with a small increase in steel ingot production. U. S. Steel was running at slightly better than 86 per cent. against about 85 per cent. a week ago and 80 per cent. two weeks ago. Leading independents showed no change from 85 per cent. rate reached preceding week. Average for entire industry is above the 85 per cent. of previous week.

Directors of Household Products, Inc., manufacturers of Charles H. Fletchers Castoria and W. D. Caldwell's Syrup of Pepsin, voted today to acquire the English firm, Scott's Emulsion.

The Haytian Corporation of America, sugar growers and refiners, reports a net income for the year ending June 30, last, of $3.60 a share on 9294 no par stock against $2.34 a share on 85,368 shares in previous year.

The recapitalization plan of the U. S. Cast Iron Pipe and Foundry company was declared effective by the committee, with approximately 95 per cent. of common and more than 90 per cent. of preferred deposited. Common stockholders are to receive five shares of new of no par value for each old share held.

Willys-Overland reports sales for third quarter of 75,000 cars against 39,000 in same period in 1927.

Cottonseed oil firm; prime crude 8.27; prime summer yellow spot 10.17, October close, 10.17; September 10.08; January 10.13; March 10.33; May 10.53.

General Mills, Inc., declared a dividend of 75 cents, the first on common stock since the company's incorporation in July to take over five flour and cereal firms.

Neisner Bros., Inc., chain dry goods stores, reports September sales of $935,542, a gain of 95.8 per cent. over Sept. 1927.

The capital account of the Guaranty Trust Co., including surplus and undivided profits, exceeded $100,000,000 for the first time on Sept. 28.

The Container Corp. stockholders approved increase in authorized class A stock to 600,000 shares from 350,000 and class B common to 1,200,000 shares from 590,000.

COTTON

NEW YORK, Oct. 2 (AP)—Cotton futures closed steady, unchanged to 3 points lower; spot steady, middling 13.45.

YANTIC

Chester Copeka has returned from a month's stay at interesting places in Vermont while attending many of the fairs.

Rev. Robert B. Day, who has been spending the past week in town, the guest of C. Edward Carpenter, left to take up his new duties as an assistant in the Cathedral parish at Hartford for the coming eight months.

Thomas Gibbs has returned from a two months' outing in Canada, spending the greater part of it in Toronto and Ottawa, with relatives.

Mrs. J. Louis Oliver, of Herkimer, N. Y., is spending two weeks with her parents, Mr. and Mrs. Henry Hamilton.

Mr. and Mrs. Willie Oheim have taken a furnished apartment in the Johnson house, Main street.

James McCreedy, of New York was a recent guest of Mr. and Mrs. Thomas Sullivan.

Millard Manning, who was graduated from Trinity college, Hartford, in June, has left to take a post-graduate course at Yale.

Mr. Peabody, Miss Peabody, Mr. and Mrs. Turnball and Mr. and Mrs. Smith, of Westerly, were recent guests of Mrs. Thomas Lillabridge.

At Washington, Mrs. Chauncey M. Depew has leased the house at 1,735 Massachusetts avenue, which she will occupy this winter. The owner of the house is Major Gen. William Crozier, U. S. A., retired, who now lives in Peking and who married Miss Mary Williams, of New London.

MYSTIC

TOTAL VOTE AT OLD MYSTIC WAS 127 IN MONDAY'S ELECTION

Out of one hundred and fifty-six listed names on the voting list of the fifth district (Old Mystic) one hundred and twenty-seven men and women voted Monday. The election officials were: Moderator, Lawrence Williams; registrars, Albert Haley and Richard Walbridge; checkers, Elery Davis and Mrs. Emily B. Holmes; ballot box tenders, Howard Cady and William Williams; ballot clerks, Mrs. Albert Haley and Albert Burrows; booth tender, Hobart Slowick. The first to cast their vote were Perry Eldredge and Mrs. Edward Nolan. And the oldest person voting, was John Hall Whiting, 88 years of age.

Mrs. Mark D. Stiles and family have returned to their home in Mt. Vernon, N. Y., after spending the summer in the village.

Miss Carrie Chapman and Mrs. Eleanor Lucy have returned after attending the national convention of the Woman's Relief Corps in Denver, Colo.

OBITUARY

Miss Madeline Chutter

Rev. Frederick G. Chutter received word Saturday of the death of his sister, Miss Madeline Chutter in Northfield, Mass. Rev. Chutter attended the funeral services Monday. Burial was in the family plot in a cemetery at Boston.

The country club will meet Thursday evening. The committee in charge is Mrs. George Costello, Mr. and Mrs. Walter Tucker, Mr. and Mrs. G. W. B. White, Mr. and Mrs. E. A. Harrison and Henry Hammacher.

Adrian O'Neil was home from New York over the week end.

Mr. and Mrs. Edward Flynn and John Flynn of Waterbury spent the week end with Mr. and Mrs. Peter Flynn.

Mrs. Loderick Packer of Groton Long Point, is spending a month with Miss Nancy Williams.

Mrs. E. A. Bliven has returned from a visit in Detroit.

Miss Belle Tenoyer has returned to Greenville, S. C., after two months' visit with Mrs. Haroldine Campbell.

Miss Bertha W. Foote is on an automobile trip with Bridgeport friends to Syracuse and other places.

Mr. and Mrs. Edward Pinkman and son visited relatives in Noank Sunday.

William Backus spent the week end with relatives in South Windham.

Silver Wedding Reception

At the close of the service at the Methodist church Sunday evening, a reception was given Mr. and Mrs. George Wallace, at which they were presented twenty-five dollars in honor of their twenty-fifth wedding anniversary. There was a large attendance and a member of the choir sang. Mr. and Mrs. Wallace were married in New Brunswick, and have lived in Mystic for the past twenty years. They are active in all departments of the church.

Mr. and Mrs. S. Dawley returned Tuesday to Ogdensburg, N. Y., after visiting Mr. and Mrs. Felix Hulser.

Local members of the Connecticut chapter, Daughters of Founders and Patriots of America have received notice of the autumn meeting at Boxwood Manor, Old Lyme, Tuesday, October 16. The state president, Miss Whittlesey and the national president, Mrs. J. L. Buell will be present. The chapter historian, Mrs. Baldwin will have charge of the program. The speaker in the afternoon, Mrs. William B. Feld of New Britain, will give a talk on an interesting corner of Colonial Connecticut.

Mr. and Mrs. Alpheus Schoonover have rented Mrs. Robert A. Angus' house on High street and moved there Monday. Mrs. Angus and daughter Dora will make their home in East Hartford.

Mrs. Georgie Packer and Miss Nellie Vincent are spending a wek with Mrs. Fannie Burdick on Pearl street.

Mystic Grange will meet Thursday evening.

A Mystic party while driving on the old turnpike Monday on the west side of the river, was crowded off the road and their car damaged considerably.

James Whitman collected the rubbish on the east side Monday, and on the west side Tuesday, for the Village Improvement society.

Of two Mystic visitors at Norwich fair last week, one returned with ten blankets and a lamp and the other had seven blankets.

At the Baptist church, Sunday, all of the primary and junior pupils were advanced. One class of boys and one of girls was promoted from primary to junior and their teachers will be Russell Potter and Mrs. L. M. Allyn, respectively.

Treffly Morin has resumed his duties at the Rossie Velvet Co., after a week's vacation.

At St. Patrick's church, during October, there will be Rosary devotions Wednesday and Friday at 7:30 p. m.

The Ladies' Aid society is to meet after the devotions this Wednesday.

Miss Helen Shepardson of Wethersfield visited friends in the village Sunday.

WEDDING

Neff-Park

At the home of Mr. and Mrs. Leander F. Park, 50 Pearl street, Tuesday morning at 11 o'clock, their daughter, Harriet Faxon was united in marriage with Albert H. Neff, Jr., son of Mr. and Mrs. Albert H. Neff of Mystic. The ceremony was performed by Rev. L. J. Shepler. Only near relatives attended. The bride's attendant was Miss Dolores Neff, sister of the bridegroom. The best man was Albert Latham, cousin of the bride. Lunch was served after the ceremony, after which Mr. and Mrs. Neff left for a two weeks' automobile trip through Massachusetts and New York state. On their return they will be at home to friends at 50 Pearl street, Mystic. The bride's gift to the bridesmaid was a silver necklace and the groom's gift to the best man was a cigarette lighter. The bride received many gifts, including money, silver and cut glass. Mrs. Neff is a graduate of Stonington high school and Mr. Neff is a graduate of Bulkeley high, New London. He is now employed in the office of the Corticelli Silk company at New London.

What Is Going On Tonight

Norwich Music association at Slater hall annex.

Buckingham council, No. 14, Jr. O. U. A. M., meets in Eagles' hall.

Auxiliary, No. 54, A. O. H., meets in A. O. H. hall.

Somerset lodge, No. 34, F. and A. M., meets in Masonic temple.

Hope Rebekah lodge, No. 21, I. O. O. F., meets in Odd Fellows' hall.

Mohegan tribe, No. 64, I. O. R. M., meets in Stejner hall.

Norwich Central Labor union meets in Carpenters' hall.

ANNOUNCEMENTS

Norwich Music Association

Miss Berty Jenny, mezzo-soprano and a noted lieder singer, will open the 14th season for the Norwich Music association in Slater hall annex tonight. Membership tickets for the seven recitals of the 1928-29 season can be secured at the door.

Miss Jenny will present the following program:

Song of Penitence.	Beethoven
Sento nel Core.	Scarlatti
Ninna Nanna.	Castelunovo-Tedesco
Bois Epais.	Lully
Bergere Legere.	Weckerlin
Von Ewiger Liebe.	Brahms
Auf dem See.	Brahms
Der Lindenbaum.	Schubert
Fruhlingstraum.	Schubert
Cry of Rachel.	M. Turner-Salter
Thy Beaming Eyes.	MacDowell
The Sea.	MacDowell
Hills	Frank LaForge

Broadway Theatre

Neapolitan settings and atmosphere for "Street Angel," the Fox Film with Janet Gaynor and Charles Farrell, which comes to the Broadway theatre tomorrow, were found in Mark Twain. It was the inspiration derived from a chapter in the famous American humorist's travel book, "Innocents Abroad," which convinced Director Frank Borzage he would do well to lay the scene of this picture, based on a play by Monckton Hoffe, in the picturesque city of Naples.

Borzage comes of an Italian family, and, though he had never been to the land of his forefathers himself, he had always cherished the hope of some day doing a picture of one of the colorful towns of Italy. Reading Twain's memorable chapter on Naples fortified him in this desire.

After Borzage had made a visit to Italy in preparation for the picture and had surveyed the ground about the Bay of Naples, he was further enchanted with this region as the locale of his picture. The street settings which he had built at the studio and peopled with Neapolitans who were dancing, singing, strolling and lovemaking, might well have been described by Twain, so well do his words, written sixty years ago, fit these backgrounds of today.

This is conspicuously the case in the sequence where Farrell wanders forlornly through the teeming courtyards in search of his sweetheart, Miss Gaynor, brushing against multitudes of busy natives. A comparison with Twain's passage yields this graphic result:

"The streets are generally about wide enough for one wagon, and how they do swarm with people! It is Broadway repeated in every street, in every court, in every alley! Such masses, such throngs, such multitudes of hurrying, motley, struggling humanity! We never saw the like of it, hardly even in New York, I think."

Palace Theatre

Whether you are interested in golf or not, you will find enjoyment in "Golf Widows," the current Columbia production at the Palace theatre. The plot revolves around the persons who are neglected because of the game and the complications which arise when wives revolt. Into the fray are drawn an accommodating insurance agent, a wealthy clubman and a charming girl, sweetheart of the policy writer.

The cast is headed by Vera Reynold, and Harrison Ford with John Patrick, Sally Rand, Kathleen Key, Vernon Dent and Ill Stanton prominent in the supporting cast. The picture was made under the direction of Erle C. Kenton from a story by W. Scott Darling.

An interesting sidelight on the type of concentrated effort required on the part of "prop" men in motion picture studios is presented by the cast of "Midnight Life," a Gotham production, which comes to the Palace theatre today.

In this picture, which stars Francis X. Bushman, the great actor takes the role of Jim Logan, a hard-boiled detective, who is constantly chewing toothpicks. It is not a comedy role at all, and the comment about the Gotham studio was to the effect that Bushman could chew a toothpick more gravely than any man in Hollywood.

It's a vastly entertaining picture, with Gertrude Olmstead and Eddie Buzzell, the famous Broadway dancer. Scott Dunlap directed.

SOUTH KILLINGLY

Fred Shinoce attended the fair in Norwich.

The Kitadial camp fire meeting was omitted Friday as the leader, Miss Keller, could not be present.

Mrs. G. W. Barlow entertained her brother-in-law and sister, Mr. and Mrs. Everett Salisbury of Moosup on Saturday. Mr. and Mrs. Salisbury recently returned from a summer in the White mountains and are leaving this week for their winter home in Deland, Fla.

At the church service Sunday afternoon Rev. H. W. Gaylord's subject was "Why I Believe in Humanity." Mr. Gaylord gave some very good reasons for his belief and the service was interesting and helpful.

Mr. and Mrs. A. E. Hall, with Mrs. Fred Willis and Addie Holland of Putnam, motored to East Greenwich Wednesday and visited relatives.

Mr. and Mrs. Arthur Tetreault spent Sunday in Providence and attended church services.

Lillie May Young spent Tuesday afternoon with Ruth Coffey. During the afternoon they attended the victrola in Danielson.

The chief business of the past week among the farmers has been the filling of silos.

A. E. Phillips lost one of his cows Friday. She got choked eating roweu.

Mrs. George Slater was pleasantly surprised Thursday evening when Mrs. Edith Coffey and children and Mr. and Mrs. A. E. Hall made her a visit to celebrate her birthday.

Mr. and Mrs. Raymond Gates and Mrs. C. R. Barlow spent a day in Providence last week.

Old Folks Say Doctor Caldwell was Right

The basis of treating sickness has not changed since Dr. Caldwell left Medical College in 1875, nor since he placed on the market the laxative prescription he had used in his practice, known to druggists and the public since 1892, as Dr. Caldwell's Syrup Pepsin.

Then, the treatment of constipation, biliousness, headaches, mental depression, indigestion, sour stomach and other indispositions that result from constipation was entirely by means of simple vegetable laxatives, herbs and roots. These are still the basis of Dr. Caldwell's Syrup Pepsin which is a combination of senna and other mild laxative herbs, with pepsin.

The simpler the remedy for constipation, the safer for the child and for you, and the better for the general health of all. And as you can get results in a mild and safe way by using Dr. Caldwell's Syrup Pepsin, why take chances with strong drugs?

A bottle of Dr. Caldwell's Syrup Pepsin will last a family several months, and all can use it. It is good for the baby because pleasant to the taste, gentle in action, and free from narcotics. In proper dose, given in the directions, it is equally effective at all ages. Elderly people will find it especially ideal. All drug stores have the generous bottles.

We would be glad to have you prove at our expense how much Dr. Caldwell's Syrup Pepsin can mean to you and yours. Just write your name and address in the special coupon you see at the end of this announcement, and send for a bottle to try. This complimentary bottle is forwarded postpaid without charge of any kind.

FREE BOTTLE

Mail to "SYRUP PEPSIN," Monticello, Illinois.

Please send bottle of Dr. Caldwell's Syrup Pepsin to try, entirely FREE.

Name

St.

P. O. 1

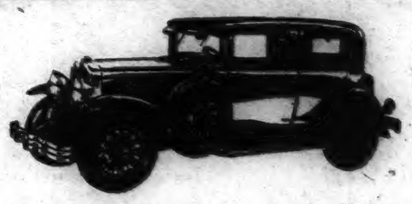

Because it's *new* · · · · Because it's individual · · · Because it's the most *beautiful automobile of the day*, this new Buick · · · the car of cars is enjoying the year of years · · · ·

Buick THE NEW BUICK is THE NEW STYLE

Drawing the greatest crowds—winning the most enthusiastic praise—rolling up the biggest demand in all fine-car history—the Silver Anniversary Buick with New Masterpiece Bodies by Fisher is scoring the most sensational success ever won by any new quality car!

Millions of spectators thronging Buick showrooms in all parts of the country! Tens of thousands enthusiastically placing their orders for the Buick of Buicks and car of cars!

And all because it is not only a leading engineering achievement of the past twenty-five years—embodying performance abilities unmatched anywhere in the world—but also because it ushers in an entirely new style—a fascinating new mode—of automotive beauty and luxury!

The motorists of America "looked to the leader for leadership" in automotive design. Buick answered with this epic car. And the public is responding with overwhelming demand—a demand that has forced the great Buick factory to production levels unprecedented in its entire history!

THE SILVER ANNIVERSARY BUICK With Masterpiece Bodies by Fisher

JULIAN L. WILLIAMS

25 TOWN STREET PHONE 2076

WHEN BETTER AUTOMOBILES ARE BUILT . . . BUICK WILL BUILD THEM

Majestic ELECTRIC RADIO

Model 72

$167.50 Complete (less tubes)

7 TUBES

The WONDER RADIO

SEE IT! HEAR IT!

MAKE YOUR OWN COMPARISON—You'll be ASTONISHED

The Hanover Cleland Company 34-34 Franklin St. Norwich, Conn.

"I'd rather have a Chesterfield"

780,000 Chesterfields are on their way to the South Pole with the Byrd Antarctic Expedition Chosen by test to suit the taste of the majority.

To the Men of the Byrd Expedition:

WE thank you for your vote of confidence. Picked men, as you are, able, courageous, strong of heart and "sound in wind and limb" what better testimonial could there be than such an indication of your preference.

May Chesterfields continue to "Satisfy" during the long two years ahead, and may you have the best of fortune in your great adventure and a safe return.

Liggett & Myers Tobacco Co.

MILD ENOUGH FOR ANYBODY—AND YET THEY SATISFY

A Bulletin For Sale Advertisement Will Sell It

BORN

CALKINS—In Norwich, Oct. 1, 1928, a daughter, Margaret Jean, to Mr. and Mrs. Earl Calkins, of 2 Hammond avenue (Margaret May Myers).

BENSON—At St. Theresa hospital, Oct. 2, 1928, a son, to Mr. and Mrs. Fred Benson (Stella Schaff), of Baltic.

SHAVER—In this city, Oct. 1, 1928, a daughter, to Mr. and Mrs. George Shaver, of Hallville.

KEROACE—In Norwich, Sept. 26, 1928, a son, to Mr. and Mrs. Dennis V. Keroack, of St. Regis avenue.

CONANT—In Stafford Springs, Sept. 23, 1928, a daughter, to Mr. and Mrs. John A. Conant, of Somers.

BROWN—In New London, Sept. 23, 1928, a son, to Mr. and Mrs. Spicer Brown (grandson to Mr. and Mrs. W. E. Brown, of Mystic).

CHIVAS—At New London, Oct. 2, 1928, a son, to Mr. and Mrs. Robert Chivas.

HANSON—In Norfolk, Va., a daughter, to Lieut. and Mrs. R. E. Hanson.

WOODBURY—In Mystic, Oct. 2, 1928, a son, to Mr. and Mrs. Robert Woodbury.

MARRIED

POSNER-KATZ—In Los Angeles, Cal., Sept. 3 1928, by Rabbi Lupo, Dr. Nat Posner, of Los Angeles, and Miss Dora Katz, formerly of Norwich, Conn.

THOMA-FLAGG—In Norwich, Sept. 29, 1928, by Rev. C. H. Ricketts, Walter R. Thoma, of 19 Lorenzo street, and Miss Matilda Flagg, of 8 Broadway.

KARKUTT-ENSLING—In this city, Oct. 1, 1928, by Rt. Rev. Msgr. Michael H. May, Albert Richard Karkutt, of 160 Otrobando avenue, and Miss Marguerite A. Ensling, of 65 Sherman street.

NEFF-PARK—In Mystic, Oct. 2, 1928, by Rev. Louis J. Shepler, Albert H. Neff, Jr., and Miss Harriet Faxon Park.

ANNIS-DARLING—At Fishers Island, N. Y., Sept. 29, 1928, by Rev. Donald L. Ward, Clyde T. Annis and Mrs. Anna L. Derling.

DIED

EDWARDS—Suddenly, in Mystic, Conn., Oct. 1, 1928, Annie Bird Edwards, aged 58.

GONZALES—In New London, Oct. 1, 1928, Ruth, infant daughter of Simon and Neddeldit J. Gonzales, aged 1 month.

MALONA—At Waterford, Conn., Oct. 1, 1928, John A. Malona, aged 59.

FUNERAL NOTICES

CHAPPELL—In Norwich, Oct. 1, 1928, George N. Chappell, aged 40. Funeral services at the Masonic temple, Wednesday afternoon, Oct. 3, at 2:30 o'clock. Interment in Maplewood cemetery.

STONE—In Putnam, Oct. 1, 1928, Sidney S. Stone, 72, of Danielson. Funeral services at his home, Prospect street, Danielson, Thursday at 3 p. m. Relatives and friends invited to attend.

FUNERAL DIRECTORS

Church & Allen
16 MAIN STREET
FUNERAL DIRECTORS AND EMBALMERS
Lady Assistant
HENRY E. CHURCH
WM. SMITH ALLEN
Telephone 428-3

The Henry Allen & Son Co.
88 MAIN STREET
Funeral Directors and Embalmers
Lady Assistant Telephone 410-2
DAVID H. WILSON

GAGER
FUNERAL DIRECTOR AND EMBALMER
PROMPT SERVICE DAY OR NIGHT

CUMMINGS & RING
Funeral Directors and Embalmers
322 Main Street
Phone 238-2 Lady Assistant

GEORGE G. GRANT
UNDERTAKER AND EMBALMER
Phone 2729 Providence St., Taftville

Shea & Burke
Funeral Directors
41 Main Street
Phone 896-2—J. J. Lyons

HOURIGAN BROS.
Funeral Directors and Embalmers
Funeral Home, 35 Church Street.
Office, 62 Main St. Branch, Jewett City.

DANIELSON

Martin T. Burns
Academy Street, Danielson
Embalmer and Funeral Director

ALBERTUS F. WOOD
Funeral Director and Embalmer
PHONE 147 DANIELSON

WILLIMANTIC

Avery & Van Zandt
Succeeding JAY H. SHEPARD
Established 1870
Funeral Directors, Embalmers
Sixty and Sixty-Two North Street
Willimantic, Conn.

Killourey Bros.
FUNERAL DIRECTORS AND EMBALMERS
66 Union Street, Willimantic, Conn.
Phone 290 Lady Assistant

PLAINFIELD

F. W. Tillinghast & Sons
UNDERTAKERS AND EMBALMERS
CENTRAL VILLAGE, CONN.
Tel. Moosup 282-5

POULTRY AND PET STOCK

WANTED—All kinds of poultry; will call, anywhere; highest prices paid. Joseph Horn Tel. 1501, Willimantic. jan31 tf

When YOU WANT to put your business before the public there is no medium better than through the advertising columns of The Bulletin

When YOU WANT to put your business before the public there is no medium better than through the advertising columns of The Bulletin.

ETTA KETT — The Mourning After — —By PAUL ROBINSON

A Bulletin Want Advertisement Will Get It

FOR SALE

FOR SALE—Cider apples, on the Scotland road, near cider mill. Phone 405-2. A. J. Avery. 3t oc3

FOR SALE—Small parlor stove. Call mornings, upstairs. 48 Prospect St. 3t oc3

FOR SALE—Eight-room house, all modern conveniences, with two lots, 50x130 each; also garage. G. B. Ellsworth, 65 Woodmansee Ave. 1t oc3

FOR SALE—Houses on McKinley Ave., Williams and Union Sts. Burton, 744 No. Main St. wdst oc3

FOR SALE—Concord grapes. A. Rolland, Versailles. 3t oc3

FOR SALE—Three ladies' winter coats, almost new; cheap. 37 North Main St. 2t oc3

FOR SALE—Small home, 6 rooms; 2 acres good land, good well water; price right. Enquire Mrs. Mary W. Drake, Abington, Conn. No agents. 3t oc3

FOR SALE—I wish to announce the opening of Sky-Line camp on the Quinebaug. Lots are beautifully located, high and dry. There are ten miles of river suitable for motor boat, and the Quinebaug is one of the best fishing grounds in New England. Chance of a lifetime to own attractive land. Lots are selling at $15 each, $3 down, $1 per month. No interest. To every lot owner is given the use of a 5-acre recreation ground. Wm M. McNico., Rea. Estate and Insurance, Maynard Bldg., Jewett City. Phone 266 sep8&12WS

FOR SALE—Boys' winter overcoat, size 11 or 12; cheap, good as new. Call 2504-M or 279 West Main St. 2t oc2

FOR SALE—Coal range; also mahogany bed. Tel. 1301. 2t oc2

FOR SALE—Sweet cider by the gallon or barrel; also yellow and white rock turnips. At the cider mill, W. C. Thacher, 42 Tanner St., Norwich Town. tf oc2

WANTED—One-horse light market wagon; give particulars. Phone 3079-14. 2t oc2

FOR SALE—Glenwood coal range, $12; airlight wood heaters, $8; set of six bowback chairs, $8; fine rugs, like new, $5.50; china closet, $15. Stove repairs. Norwich Used Furniture and Antique Exchange, 31 Shetucket St. tf oc1

FOR SALE—Household furniture, 48 Main St., over Dunn's Drug Store. sep29

FOR SALE—Apples; about 300 trees of them. Mr. Capone, North Franklin. sep29d

FOR SALE—Young's portable henhouse, 8x8, nearly new; also Victrola with about 100 records. Robert L. Page, Uncasville. Tel Norwich 1787-22. sep29d

FOR SALE

New 2-family house, 6 rooms each. Must be sold and, priced abnormally cheap; well located. For quick sale. SEE JOHN A. MORAN

6-room Colonial type cottage, nearly new, all improvements, about 3-4 acre land nicely landscaped. Only $6,000, good terms. This is a good buy. Have several two-family houses in good locations from $4,750 up.
HERBERT T. CLARK
Real Estate 33 Church St.,
Willimantic.

FOR SALE—Farm of 100 acres diversified land, large barn to tie up 20 head stock; price $4,500. Francis D. Donoghue, 242 Main St. sep28

A NEWSBOY CED he grabbed an old man withn cake of soap in front of a fast auto 'n the old man sez, "Thank you; you saved my Life Buoy." Home Trade be cigar, 6 for 25c; fine lot briar pipes, 50c. Fagan's Smoke Shop. sep22d

80 acres, located 2 miles from state road and motor bus line, 7-room colonial house, 3 open fireplaces, exceptionally fine hand-carved woodwork and panelling in two front rooms, stock barn; an attractive summer property or inexpensive poultry farm. Price including furniture $1,000—$500 cash.
TRYON'S AGENCY,
Willimantic, Connecticut.

FOR SALE—At bargain price, 6-room cottage near Conn. college and Thames river; has electric lights, furnace, etc. See Frank Spicer, 204 Laurel Hill Ave. Phone 2722. sep18

SILENT GLOW OIL Burners are now guaranteed for five years. E. Rousseau, exclusive agent, 40 Mathewson St., Jewett City. Phone 66. Norwich Taftville, Occum, Baltic, Plainfield. mar7 tf

FOR SALE

1. West Side. A home of seven rooms and garage, unusual opportunity to buy this bargain at this low price.
2. Thamesville has a semi-bungalow of six rooms and all improvements with garage. $1000 cash. Balance easy.
3. Norwich Town. A handsome six-room cottage with sun porch; large lot; best buy in years. Terms reasonable.
4. Wanted—More property to sell
See Mr. Sholes
NORWICH LAND TITLE AND INSURANCE CO.
Telephone 2279.

FOR SALE

On Laurel Hill Avenue. Two-family house with garage. All in excellent condition.
James L. Case, Realtor

AUCTION

AUCTION

Will be sold at auction at 125 Dunham St., J. A. Lede's, Thursday, Oct. 9th, at 10 a. m., 6 cows, 1 new milch cow with calf, heifer, horse 9 years old, wagon and farming implements, 25 hens, also lumber. If stormy, next fair day. Henry Monty, Auctioneer.

WHEN YOU WANT to put your business before the public, there is no medium better than through the advertising columns of The Bulletin.

A Bulletin Want Advertisement Will Sell It

FOR SALE—Musical Instruments

FOR SALE—$125 Victrola, $49; $295 Edison diamond disc, $85; $200 Edison diamond disc, $69; $75 Columbia Grafonola, $26; $75 Victrola, $22.50. Many other good bargains in Victrolas. Hanover-Curland Co., 24 Franklin St. oc3

FOR SALE—A small sized upright piano, $50; a beautiful mahogany Starck piano, perfect condition, $95; a Wasserman piano, cannot be told from new, $125. Hanover-Curland Co., 24 Franklin St. oc3

FOR SALE—Hallett & Davis upright piano, in perfect condition; also two set-tube and one storm house, like new. Inquire 28 summer St. 3t oc1

FOR SALE—$125 Pathe talking machine, $37.50; $125 Columbia talking machine, $49, $225 Victrola, very special, for $79; all in fine condition. The Plaut-Cadden Co., Main St., Norwich. tf oc1

FOR SALE—Pianos for beginners. Good used instruments, many fine makes, $60, $75, $78, $90, $100 and up. All in good condition. Convenient terms. The Plaut-Cadden Co., Main St., Norwich. tf oc1

WANTED—Miscellaneous

DRILLED ARTESIAN water wells at low cost, by a local man. H. E. DeWolfe. Tel 615-32. 3t oc3

WANTED—Young couple to come and live in home with two young ladies. Call 1037-3 after 5 p. m. 2t oc3

HANSEN'S CIDER MILL, Lebanon road; open for business. Phone 35-12 Lebanon. 6t wdfrmn sep19

A. O. WHITE—Repairer of watches, clocks and talking machines. 14 Pratte Ave., Taftville. Phone 783. jn11 mwdfr

WANTED—Room with private family by business young lady; kitchenette if possible. References. Bulletin Co., Box 777. 2t oc3

WANTED—Laundry to do; called for and delivered. Phone 2814-2. 2t oc2

WANTED TO BUY—A milk route from 100 to 500 quarts daily. Will arrange to take over bottles, cases and cans; also milk supply if so desired. Write Bulletin, Box 21. 6t sep27

WANTED—Highest cash prices paid for second-hand furniture, household goods, antiques, store fixtures and tools. Try me before selling. N. Weisinger, 28 Market St. Phone 2152. jan23 tf

MIRRORS resilvered and glass for every purpose. Norwich Glass Co., 5 Bath St. Tel. 1463 jan23 tf

WANTED—Second-hand antique furniture. Best prices paid. A. Bruckner 109 Franklin St. Phone 869.

MIRRORS resilvered and glass for every purpose. Norwich Glass Co., 5 Bath St. Tel. 1463 jan23 tf

WANTED—Male

WANTED—Two men to sell wood at retail; one to cover the territory in and around Norwich and the other to cover Willimantic and vicinity. Also two men with ton trucks to deliver wood. Must furnish references; steady positions for men giving satisfaction. Will expect men to begin work right away. Write; phone calls will not be considered. Peter Beaton, Washington, Rhode Island. 6t oc3

WANTED—Young man, age 19, who has been in the Newington Home for Crippled Children for the past 13 years, desires an office position; has a high school education, commercial course. This boy is very ambitious, truthful and honest; can furnish the best of references. Will someone give this boy a start in life? Address replies to P. O. Box 256, Norwich, Conn. 2t oc3

WANTED—Furnaces to clean and tend; good fireman. H. Wheeler, 329 West Main St. 2t oc3

AGENCY for famous Watkins products open in Norwich. Will pay reliable man $50 weekly and up. Distribute household products to steady customers. Permanent connection. No experience needed. Write The J. R. Watkins Co., 231-47 Johnson Ave., Newark, N. J. oc3

WANTED—Boy, 18 years or over; one who has worked in garage. Norwich Auto Radiator Works, 375 Main St. 1t oc1

RELIABLE energetic man wanted at once by well known J. R. Watkins Co. Splendid opening in Norwich to distribute famous Watkins products to steady users; $35 to $75 weekly. No experience necessary. Write The J. R. Watkins Co., 231-49 Johnson Ave., Newark, N. J. oc3

WANTED—Man with car to assist manager local store; good salary to start. Wonderful opportunity for advancement. Apply 48 Main St., Norwich. 6t oc1

WANTED — Change-over men for weave room; also weavers on cotton and rayon work. Apply to Lorraine Mfg. Co., Westerly, R. I. 6t sep28

WANTED
First Class Rayon, Silk and Cotton Weavers for Night Work.
Only experienced weavers need apply.
Ashland Cotton Co.
Jewett City, Conn.

FOR SALE — RADIOS

FOR SALE—Brand new 6-tube single full vision dial Atwater Kent radio in beautiful walnut inlay cabinet, regular price, $185; closing out at $89, complete. Complete 5-tube Freed-Eisemann radio outfits, regular $160; special at $50. A beautiful 5-tube Atwater Kent complete, regular price $150; special at $49. Largest stock of radios in eastern Connecticut. Hanover-Curland Co., 24 Franklin St. We service all makes. oc3

FOR SALE—$185 Atwater Kent radio outfit, electrified and guaranteed. Complete, installed in your home for $92.50. Other complete A K radio outfits low as $77. Easy terms. The Plaut-Cadden Co., Main St., Norwich. tf oc1

Radio Service Our Specialty
SMITH'S RADIO STORE
— Call 2880 —

A Bulletin To Let Advertisement Will Rent It

TO RENT

TO RENT—Heated room with board, in private family. Phone 2540-J. 6t oc3

TO RENT—One 6-room apartment, with modern improvements. 110 West Thames St. Inquire John H. Sherman, Tel. 1532-4. 3t oc3

FOR RENT—New house on Maple St., two 6-room apartments with bath and all modern improvements; all decorated and shades, garage; moderate rental. Phone 3104 tf oc3

TO RENT—Steam heated room, $4 a week. 41 Boswell Ave. tf oc3

FOR RENT—House, 6 rooms and bath, all modern improvements; also 40 acres for truck garden. 125 Dunham St. 4t oc2

FOR RENT—Five-room apartment; garage. 99 Lafayette terrace. Tel. 1134-4. 2t oc2

TO RENT—Desirable apartment of 6 rooms and sun parlor at 161 Broadway. Inquire of T. D. Murphy. tf oc3

FOR RENT—Furnished rooms. 124 Broadway. Phone 532. tf oc2

TO RENT—Rooms and light housekeeping rooms. 124 Broadway. 2t oc2

FOR RENT—Space in front of a central store. Inquire 115 Main St. Low rent. 2t oc2

FOR RENT—Flat, 4 rooms and bath; all modern. Call 2691-J. tf tuthst oc2

TO RENT—Desirable apartment, three rooms and bath; furnished if desired; heated; possession Oct. 1st. Apply in person. Gilbert's Furniture Co. sep29d

TO RENT—Three rooms and pantry; lights, gas School St.; $8 a month. Call 2155. Arthur W. Fitch. sep29d

TO RENT—Five and 6-room apartments; heated. 64 Washington St. 6t sep28

TO RENT—Furnished apartment of 3 rooms and bath. 20 Grove St. sep25

TO RENT—Six-room apartment, 11 Church St. Inquire N. E & M. C. Lucas. Phone mornings, 686. tf sep22

TO RENT—A cottage in Thamesville of 6 rooms. See C. Sholes, 158 West Thames St. tf sep19

TO RENT—Two rooms, furnished for light housekeeping. 27 Division St. sep15

FOR RENT—One 6-room apartment with bath; one 3-room with bath; 1 min. from City hall. Tel. 2298 or 2235. tf sep15

TO RENT—Apartment, 366 Washington St. Tel. 626-13. tf sep13

TO RENT—Three light housekeeping rooms. 201 Franklin St. tf sep13

TO RENT—Six-room apartment. Call at 100 Franklin St. or Tel 559. tf sep7

FOR RENT—Nine-room house with hardwood floors and modern improvements; on Church St. Inquire The Plaut-Cadden Co. Phone 800. tf sep10

TO RENT—Furnished room; single or double, of late family. Call 1749-2 evenings. tf aug30

TO RENT—Five-room apartment, all modern conveniences. 25 Hobart Ave. Telephone 1484. aug25d

TO RENT—Modern 5-room apartment. 42 Otis St. Tel. 814-2. tf sep1

TO RENT—Apartment with or without garage at 118 River Ave. Apply to H. A. Pratt, 161 Main St. mar12 tf

FOR RENT—Furnished room; modern, central, private family. Phone 211 m9tf

TO RENT—Basement at 65 Franklin St. Suitable for most any kind of business. Inquire at Bulletin office. dec24 tf

TO RENT—Two six-room apartments, all improvements, with garage. Call 1283-5

TO RENT—Five-room flat, with large attic. Call 243. tf julv31

FOR RENT
HOUSE, NO. 21 OAK STREET
Interior recently put in excellent condition. Possession may be taken immediately.
APPLY TO
HENRY F. PARKER
ADMINISTRATOR
71 McKinley Avenue

FOR RENT
The premises formerly occupied by the Norwich Evening Record on Chestnut Street. Dimensions are about 60x100 feet. Being in a central location, they are suitable for any kind of business.
Inquire of
THE BULLETIN CO.

TO RENT
Building on Durkee Lane
Suitable for Storage or Garage (5 cars) purposes.
Inquire at Bulletin Office.

COAL AND WOOD

FOR SALE—Well seasoned slabs and hardwood; stove length. John R. Lyman. Tel. 2617-W. tf sep7

FOR SALE—50 acres of cord wood. Box 422, P. O. Willimantic, Conn. W. Kelley. jan31 tf

FOR SALE—Slabwood in stove lengths $8 a cord, half cord $4.50. Hardwood in stove lengths $10 a cord or $5.50 a half cord. Delivered anywhere in city or Taftville and Baltic. Phone 1099-3. Charles S. Brown, Yantic. Prompt delivery. dec29 tf

A Bulletin For Sale Advertisement Will Get It

LEGAL NOTICES

ASSESSORS' NOTICE

All persons liable to pay taxes in the Town of Norwich are hereby notified to return to the assessors on or before the first day of November, 1928, a written or printed list, properly signed and sworn to, of all taxable property owned by them on the first day of October, 1928. Those failing to make a list will be charged a penalty of 10 per cent additional, according to law. Blanks can be obtained at the Assessors' office in City Hall, or will be sent by mail upon application.

Office hours, 9 a. m. to 5 p. m. Lists will be received beginning Monday, Oct. 1, 1928.

Dated at Norwich, Conn., Sept. 25, 1928.

ARAD R. MANNING,
JOHN B. OAT,
FRED G. PROTHERO,
Assessors.

JOHN L. COMAN VS. JESSIE B. Coman. Order of Notice.

State of Connecticut, County of New London, September 29, 1928.

Upon the complaint of the said John L. Coman, claiming for the reasons therein set forth a divorce, returnable on the first Tuesday of November, 1928, before the Superior Court in and for said County.

It appearing to and being found by this subscribing authority that the said defendant, Jessie B. Coman, is gone to parts unknown.

It is therefore ordered, that notice of the tendency of said complaint be given said defendant by publishing this order in The Norwich Bulletin, a newspaper printed in Norwich, Connecticut, two days successively, commencing on or before the 20th day of October, 1928.

JOHN M. WALKER,
Clerk of the Superior Court for New London County. 2t oc2

SEALED PROPOSALS will be received by the State Highway Commissioner, 19 Washington Street, Hartford, until 2:00 P. M., Wednesday, October 10, 1928, for the following sections of State work, in accordance with plans and specifications on file at the following places:

TOWNS OF BETHEL AND DANBURY. About 3975 feet of reinforced concrete pavement on Route No. 124 and Grassy Plain Street. NOTE: The State will furnish cement and reinforced concrete pipe. Plans and specifications at the office of G. E. Smith, Division Engineer, New Milford, Conn.

TOWN OF CANTERBURY: About 8655 feet of waterbound macadam pavement on the Newent-Canterbury Road. NOTE: The State will furnish reinforced concrete pipe. Plans and specifications at the office of John Smith, Division Engineer, Thayer Building, Norwich, Conn.

TOWN OF WESTON: About 11,700 feet of waterbound macadam pavement on the Lyons Plain Road and about 9100 feet of waterbound macadam pavement on the Newtown Road, a total length of 20,800 linear feet. NOTE: The State will furnish reinforced concrete pipe. Plans at the office of G. E. Smith, New Milford, Conn.

All bids must be accompanied by a surety company bond or a certified check not less than one-third of the cost of the work. The State Highway Commissioner reserves the right to reject any and all bids.

Dated at Hartford, Connecticut, September 26, 1928.

JOHN A. MACDONALD,
State Highway Commissioner, 12 Washington Street, Hartford, Conn. 6t sep28

NOTICE

All persons liable to pay taxes in the City of Norwich are hereby notified that I have a warrant to levy and collect a tax of twenty-seven and one-half (27 1-2) mills on the dollar on the City List of 1928, made from the Town List of 1927, payable October 10, 1928, and for the purpose of collecting said tax I will be at the Collector's Office daily from 9 a. m. to 5 p. m., until November 15, 1928.

Monday, Oct. 15, I will be at the store of A. Fishbone, 159 Sachem St., Falls, from 12 m. to 1 p. m.

Tuesday, Oct. 16, I will be at the drug store of John A. Morgan, Greeneville, from 11 a. m. to 2 p. m.

Wednesday, Oct. 17, I will be at the drug store of George M. Rathbone, West Side, from 11 a. m. to 1 p. m.

Thursday, Oct. 18, I will be at the salesroom of the Dodge Service Station, East Side, from 11 a. m. to 1 p. m.

Legal fees and additions will be made to those who neglect this.

HAROLD T. ROBINSON,
Collector.
Norwich, Conn., Sept. 17, 1928.
at sep18-25oc3

ASSESSORS' NOTICE

All persons liable to pay taxes in the Town of Sprague are hereby notified to return to the Assessors of said Town on or before the first day of November, 1928, a printed or written list of all taxable property owned by them on the first day of October, 1928. Ten per cent will be added to all persons neglecting this notice.

The Assessors will be in the Town Clerk's office, October 5, October 12, October 15, October 19, October 22, October 26, October 29 and November 2 in the evening from 7 to 9 p. m.; Saturday, November 3, from 1 to 3 p. m.; also at the office of the Eastern Connecticut Power Co. and at C. H. Rood's Store every day during the month of October to receive said lists.

MAURICE FLYNN,
PHILLIP CARDIN,
GEORGE LA CROIX,
Assessors.
Dated at Sprague, Sept. 26, 1928.
3t wd sep26

NOTICE
ANNUAL TOWN MEETING

The Legal Voters in Town Meeting in the Town of Sprague, State of Connecticut, are hereby notified and warned to meet in the Town Hall in Baltic, in said Town,

ON MONDAY OCTOBER 1ST, 1928
At 7:30 O'clock, P. M.

To hear and act upon the report of the Selectmen and the reports of other Town Officials, to be presented at said Town Meeting.

Also, to hear and act on the budget as prepared by the Board of Finance and to hear and act upon the recommendations therein.

Also, to determine whether the Town will appropriate a sum not exceeding $250.00 for supplying text books for the scholars attending the public schools.

Also, to grant salaries, to lay a tax to meet the expenses of said Town and for the support of common schools and to fix the compensation of Collector.

Also to do any other business that may properly come before said Meeting.

Dated at Sprague, Connecticut, this 25th day of September, 1928.

CHARLES F. CHARON,
DANIEL DAY,
TERRENCE J. COUGHLIN,
Selectmen of the Town of Sprague.
1t sep26

A Bulletin To Let Advertisement Will Rent It

LEGAL NOTICES

STATEMENT OF THE OWNERSHIP, management, circulation, etc., required by the act of congress of August 24, 1912, of The Norwich Bulletin, published daily at Norwich, Conn., for October 1, 1928. State of Conn., County of New London, ss. Before me a notary public, in and for the State and county aforesaid, personally appeared Charles D. Noyes, who, having been duly sworn according to law, deposes and says that he is the publisher of The Norwich Bulletin, and that the following is, to the best of his knowledge and belief, a true statement of the ownership, management, (and if a daily paper, the circulation), etc., of the aforesaid publication for the date shown in the above caption, required by the Act of August 24, 1912, embodied in section 411, Postal Laws and Regulations, printed on the reverse of this form, to wit: 1. That the names and addresses of the publisher, editor, managing editor and business managers are: Publisher, The Bulletin Co., Norwich, Conn.; editor, Harvey M. Briggs; business manager, William F. Oat, Norwich, Conn. 2. That the owner is: (If owned by a corporation, its name and address must be stated and also immediately thereunder the names and addresses of stockholders owning or holding one per cent or more of total amount of stock. If not owned by a corporation, the names and addresses of the individual owners must be given. If owned by a firm, company, or other unincorporated concern, its name and address, as well as those of each individual member, must be given.) Earl Floyd H. Crane, 118 Williams street, New York city; Charles D. Noyes, Norwich, Conn.; William H. Oat, Norwich, Conn. 3. That the known bondholders, mortgagees and other security holders owning or holding 1 per cent. or more of total amount of bonds, mortgages, or other securities are: (If there are none, so state.) None. 4. That the two paragraphs next above, giving the names of the owners, stockholders and security holders, if any, contain not only the list of stockholders and security holders as they appear upon the books of the company, but also, in cases where the stockholder or security holder appears upon the books of the company as trustee or in any other fiduciary relation, the name of the person or corporation for whom such trustee is acting, is given; also that the said two paragraphs contain statements embracing affiant's full knowledge and belief as to the circumstances and conditions under which stockholders and security holders who do not appear upon the books of the company as trustees, hold stock and securities in a capacity other than that of a bona fide owner; and this affiant has no reason to believe that any other person, association, or corporation has any interest direct or indirect in the said stock, bonds or other securities than as so stated by him. 5. That the average number of copies of each issue of this publication sold or distributed, through the mails or otherwise, to paid subscribers during the six months preceding the date shown above is 13,520. (This information is required from daily publications only.) Charles D. Noyes. Sworn to and subscribed before me this 29th day of September, 1928. Helen B. Moore. (My commission expires Feb. 1, 1929).

NOTICE
— OF —
Registrars of Voters

The Registrars of Voters of the Town of Norwich will meet in the several voting districts in said town on—

Tuesday, October 9th, 1928

from 9 o'clock a. m., until 5 o'clock p. m., to complete a correct list of all electors in said voting districts who will be entitled to vote at an electors' meeting to be held on Tuesday following the first Monday in November, 1928, and for receiving applications from those "To Be Made" in said district, to wit:

In the First Voting District at the Registrars of Voters' Office, City Hall.

In the Second Voting District—at the polling place, Falls Avenue, West Side.

In the Third Voting District—at the polling place, Seventh street, Greeneville.

In the Fourth Voting District — at the Old Brick Schoolhouse, Norwich Town.

In the Fifth Voting District—at the Ponemah Large Hall, Taftville.

In the Sixth Voting District—at Bishop Schoolhouse, East Side.

Dated at Norwich, Conn., this 3rd day of October, 1928.

TYLER D. GUY,
CORNELIUS J. DOWNES,
Registrars of Voters.

AT A COURT OF PROBATE HELD at Montville, within and for the District of Montville, on the 1st day of October, A. D. 1928.

Present, DAN D. HOME, Judge.

Estate of Nellie R. Palmer, late of Montville, in said District, deceased.

Ralph S. MacCracken, of Montville, Conn., appeared in Court and filed a petition praying, for the reasons therein set forth, that an instrument purporting to be the last will and testament of said decedent be admitted to probate.

Whereupon, it is Ordered, That said petition be heard and determined at the Probate Court Room in Montville, in said District, on the 8th day of October, A. D. 1928, at 2 o'clock in the afternoon, and that notice of the pendency of said petition, and of said hearing thereon, be given by the publication of this order one time in The Norwich Bulletin, a newspaper having a circulation in said District at least five days prior to the date of said hearing, and that return be made to this Court.

DAN D. HOME, Judge.

The above and foregoing is a true copy of record.

Attest, CARRIE W. CRAIG, Clerk.

A Bulletin Want Advertisement Will Sell It

LEGAL NOTICES

AT A COURT OF PROBATE HELD at Norwich, within and for the District of Norwich, on the 1st day of October, A. D. 1928.

Present—NELSON J. AYLING, Judge.

Estate of Pauline P. Parsons, late of Norwich, in said District, deceased.

The Executor appeared in Court and filed a written application alleging that said estate is now in settlement in said Court, and praying for an order to sell certain real estate belonging to said estate, fully described in said application.

Whereupon, It Is Ordered, That said application be heard and determined at the Probate Court Room in the City of Norwich, in said District, on the 7th day of October, A. D. 1928, at 9 o'clock in the forenoon, and that notice of the pendency of said application, and of said hearing thereon, be given by the publication of this order once in some newspaper having a circulation in said District, at least three days prior to the date of said hearing, and that return be made to the Court.

NELSON J. AYLING, Judge.

The above and foregoing is a true copy of record.

Attest: HELEN M. DRESCHER, Clerk.
oct2d

AT A COURT OF PROBATE HELD at North Stonington, within and for the District of North Stonington, on the 1st day of October, A. D. 1928.

Present—NELSON J. AYLING, Acting Judge.

Estate of Mary R. Wilkinson, late of North Stonington, in said District, deceased.

Mary L. Levia of North Stonington, Conn., appeared in Court and filed a petition praying, for the reasons therein set forth, that administration be granted upon the estate of said deceased, alleged to be intestate.

Whereupon, It Is Ordered, That said petition be heard and determined at the Probate Court Room in the Town of North Stonington, in said District, on the 5th day of October, A. D. 1928, at 4 o'clock in the afternoon, and that notice of the pendency of said petition, and of said hearing thereon, be given by the publication of this order one time in some newspaper having a circulation in said District, at least three days prior to the date of said hearing, and that return be made to this Court.

NELSON J. AYLING, Acting Judge.

The above and foregoing is a true copy of record.

Attest: NELSON J. AYLING, Acting Judge.
oct2d

LEGAL NOTICE
ORDINANCES OF THE CITY OF NORWICH

To All Persons Whom It May Concern: This is to give you notice that at a regular meeting of the Court of Common Council of the City of Norwich, in the State of Connecticut, held Monday, October 1, 1928, at 8:00 P. M., the following Ordinances were passed and adopted by said Court of Common Council, to wit:

"Be It Ordained by the Court of Common Council of the City of Norwich that Section 24 of an Ordinance relating to traffic, parking, and rates to be charged by public conveyances, adopted December 1, 1924, as amended by Section 24 of an Ordinance of the City of Norwich adopted September 9, 1925, is hereby amended to read as follows:

"Section 24: No person shall park any vehicle at any time on the Southerly side of Main Street, from Ferry Street to Rose Place, for a longer period than ten minutes, and no person shall park any vehicle on the Southerly side of Main Street, from a point in range with the Easterly line of the Shannon Building to Shetucket Street, for any period of time."

and

"Be It Ordained by the Court of Common Council of the City of Norwich that Section 21 of an Ordinance relating to traffic, parking, and rates to be charged by public conveyances, adopted December 1, 1924, is hereby amended to read as follows:

"Section 21: No person shall park any vehicle on the Northerly side of Main Street, from Cliff Street to Franklin Square, or on the Northerly side of Main Street from Broadway to Washington Square, except on the Northerly side of Main Street from Myers Alley to Franklin Street, and no person shall park any vehicle on the Northerly side of Main Street from Myers Alley to Franklin Street for a longer period than ten minutes."

The above and foregoing is a true and correct copy of said Ordinances so adopted, and is published by me in accordance with the provisions of the Charter of said City of Norwich.

Dated at Norwich, Conn., this 1st day of October, A. D. 1928.

Attest: WESTON C. PULLEN,
City Clerk and Clerk of the Court of Common Council of the City of Norwich, Connecticut. 2t oc3

REGISTRARS' NOTICE

The Registrars of Voters of the Town of Sprague hereby give notice that they will meet on

TUESDAY, OCT. 9, 1928
From 9 A. M. until 5 P. M.

At the office of the Town Clerk, in the Village of Baltic, for the purpose of receiving the names of all those who are entitled to be made voters for the national and state election to be held on November 6th, 1928.

All those who are entitled "To be made," or added to the list, should see that the Registrars receive their names on or before the 9th day of October, 1928.

DENNIS R. SULLIVAN,
LENARD FIRTH,
JAMES F. McGUIRE,
WILLIAM C. HARRISON, SR.
Registrars.
Sprague, Oct. 1, 1928. oc3

AT A COURT OF PROBATE HELD at Montville, within and for the District of Montville, on the 1st day of October, A. D. 1928.

Present, DAN D. HOME, Judge.

Estate of James Rogers, late of Montville, in said District, deceased.

The Administrator appeared in Court and filed a written application alleging that said estate is now in settlement in said Court, and praying for an order to sell certain real estate belonging to said estate, fully described in said application.

Whereupon, it is Ordered, That said application be heard and determined at the Probate Court Room in Montville, in said District, on the 8th day of October, A. D. 1928, at 2 o'clock in the afternoon, and that notice of the pendency of said application, and of said hearing thereon, be given by the publication of this order one time in The Norwich Bulletin, a newspaper having a circulation in said District at least three days prior to the date of said hearing, and that return be made to the Court.

DAN D. HOME, Judge.

The above and foregoing is a true copy of record.

Attest, CARRIE W. CRAIG, Clerk.

A Bulletin For Sale Advertisement Will Sell It

LEGAL NOTICES

REPUBLICAN CAUCUS

The Republican Electors of the Town of Sprague are requested to meet in caucus in Town Hall, Baltic, Wednesday, October 10, 1928, at 7 o'clock, p. m., for the purpose of nominating candidates for Representative in the General Assembly and Justices of the Peace.

By order of the Town Committee,
HENRY A. ADAMS,
Chairman.

Dated at Baltic, Conn., Oct. 1, 1928.
oc3

REPUBLICAN CAUCUS

The Republican Electors of the Town of Norwich are hereby warned to meet in caucus at the Town Hall in said Norwich on

WEDNESDAY, OCT. 10, 1928,
At 8 o'clock in the evening

for the purpose of placing in nomination two candidates for Representatives in General Assembly and candidates for the office of Justice of the Peace, to be voted on at the coming State election.

Dated at Norwich, Conn., this first day of October, 1928.

Per order of Republican Town Committee:

By GEO. M. CHARBONNEAU,
oc3-8-10 Chairman.

LEGAL NOTICE
PROPOSED ORDINANCE OF THE CITY OF NORWICH

To All Persons Whom It May Concern:

This is to give you notice that at a regular meeting of the Court of Common Council of the City of Norwich and State of Connecticut, held on Monday, October 1, 1928, at 8:00 P. M. in the Council Chamber of said City, the following was proposed and offered as an Ordinance of the said City, and consideration thereof and action thereon was, as required by law, postponed until the next regular meeting of the Court of Common Council, to be held on the 5th day of November, 1928, at 8:00 P. M., in said Council Chamber, and a public hearing will be held thereon:

"Be It Ordained by the Court of Common Council of the City of Norwich that Section 2 of an Ordinance concerning the sale and inspection of milk, adopted October 7, 1912, is hereby amended to read as follows:

"Section 2: The license mentioned in Section 1 may be issued by the Milk Inspector, on application in writing accompanied by such information as the Milk Inspector may require, and on payment of a fee of $2.00 to the City Clerk, for the use of said City. Before the said license shall be in effect, the City Clerk shall certify thereon that said fee has been paid. Said license shall be in effect until midnight of the 31st day of December next ensuing, unless sooner revoked by the Milk Inspector as in this ordinance provided. Said license may be renewed and continued in effect for one year, on application to the City Clerk and payment to him of a renewal fee of $1.00 for recording and certifying to such renewal."

The above is a true copy of the said proposed ordinance and is published by me as directed by the said Court of Common Council and required by the Charter of said City of Norwich.

Dated at Norwich, Connecticut, this 1st day of October, A. D. 1928.

Attest:
WESTON C. PULLEN,
City Clerk and Clerk of the Court of Common Council of the City of Norwich, Conn. 2t oc3

FOR SALE—AUTOMOBILES

FOR SALE—One 1-ton Ford 1926 delivery truck, good condition; also one 1-2 ton, 1924 Ford delivery truck, good condition. Call personally, 325 Main St. 4t oc3

FOR SALE—Hudson Landau Sedan, 1928 model, run about 3,000 miles. For information call Putnam 354. 6t oc1

FOR SALE—Ford 4-door Sedan; good mechanical condition, good tires; $150. Terms. Apply Thames Square Garage. 3t oc1

FOR SALE—1924 Model 56 Velie sedan, good paint, newly overhauled, equipped with heater, stop light, mirror, automatic wind shield wiper and bumpers, good tires and new set chains; must sell at once, at a bargain; cheap. Cal. 1844-24. 6t sep27

FOR SALE—1918 Cadillac Phaeton; 1916 Cadillac Touring; Ford ton Truck. No reasonable offer refused. West Side Garage, 194-200 West Main St. tf sep25

RECONDITIONED used Ford cars O C Wolfe, Inc., authorized Ford dealer, 294 North Main St. Tel. 1200. tf sp3

HIGH GRADE USED CARS

1926 Dodge Coupe	$375
1924 Buick Sedan, 5 Pass.	375
1927 Nash Special Six Sedan	650
1923 Cadillac Sedan, No. 61	425
1926 Oakland Sedan, perfect	475
1925 Ford Dump Truck, complete	250
1920 Buick Touring, new tires	75
1927 Hudson Special Coach	590
1927 Buick Sedan (A Peach)	790
1925 Ford 4-door Sedan	190

1922-23-24 Ford Tourings at $25 and up. 1924-25-26 Ford Coupes and Sedans, $100 up. These cars should be seen to appreciate same. Small down payment buys a car and easy terms on balance.

CHRYSLER AND PLYMOUTH DEALERS FOR THE TOWN OF PLAINFIELD

DUPUIS MOTOR MART
Phone 163 or 68-3 Moosup, Conn.
Jimmy Frechette, Short St., Danielson
Joe Dugas, Merchants Ave., Taftville

USED CARS

1928 CHRYSLER 72 ROADSTER — like new.
1928 STUDEBAKER COMMANDER SEDAN—7000 miles.
1927 CHEVROLET COUPE
1926 BUICK STANDARD 6 COUPE—Four-pass.
1926 CHRYSLER 70 ROADSTER — like new.
1926 HUDSON COACH
1927 ESSEX COACH
1924 DODGE TOURING
1923 STUDEBAKER TOURING

CASH OR TERMS

KRIEGER & ST. GERMAINE
Telephone 646
118 FRANKLIN STREET

USED CARS

1927 Advance Six Roadster
1926 Dodge Coupe
1925 Hudson Coach
1924 Dodge Touring

RING BROS.
17-21 Chestnut St. Tel. 1290

TRUCKING

ARTHUR B. LATHROP
Auto trucking — teaming and expressing. Furniture and Piano Moving. Established 1879. Telephone 175

When YOU WANT to put your business before the public there is no medium better than through the advertising columns of The Bulletin.

A Bulletin Want Advertisement Will Get It

ANSWERS TO "WHAT DO YOU KNOW"
(Questions on Page Four)

Answers.

1—Sept. 19, 1912.
2—A garden trellised with roses and containing six Norwich girls.
3—Of Norwich as "the Rose of New England."
4—By six white horses.
5—$100.
6—Elsie Blackburn, Edith Blackburn, Isabelle Leonard, Eleanor Foley, May Young, Amelia Young.
7—In Franklin.
8—Rattlesnakes.

FOR SALE—Automobiles

At Studebaker's

1928 Nash Advanced Coach
1923 Hupmobile Sedan
1924 Flint Touring
1926 Star Coach
1924 Cleveland Coach
1922 Hudson, 7-pass. Sedan
1925 Studebaker 7-Pass. Sedan.

USED CARS SOLD UNDER STUDEBAKER USED CAR PLEDGE

T. N. M. LATHROP, Inc.
84-86 North Main St. Norwich, Conn.
Telephone 2230

AUCTION

Auction Notice

by Witter Bros., Auctioneers, Office 42 Main St., Danielson, Conn. We will sell at public auction on Tuesday, Oct. 9, at 1 o'clock p. m., at the residence of Katherine Yonkowski at 318 Asylum St., Norwich, Conn., a lot of household goods, including a fine Victrola, 13 chickens, 12 geese, 5 ducks, several empty barrels, and other useful property. The real estate will also be offered for sale. Terms cash.

LOST AND FOUND

LOST—Small black terrier, license No. 58160. Call 1649-12 or notify A. M. Bugbee, 551 West Main St. 1t oc3

LOST—Lady's brown pocketbook, in the vicinity of St. Patrick's church. Tel. 2050. Reward. 1t oc3

LOST—Sunday morning, a brown pocketbook containing sum of money and keys. Finder please return to Bulletin office. Reward. 1t oc3

LOST—Three pass books of The Dime Savings Bank of Norwich. Unless they are presented on or before March 26, 1929, by someone holding a valid claim against them the books will be canceled and the amounts thereon paid to the depositor. 3t sep26

LOST—Bank Book No. 55362 of The Chelsea Savings Bank. Application for payment having been made, any person having a claim against the book must notify said bank within six months or lose her claim.
Norwich Sept 17, 1928.
3t wed sep19

LOST—Black suitcase, between Central Village and Moosup, Sept. 24. Reward if returned to Bulletin office or Call 255-M. 2t oc2

STRAYED from 4-EEEE cottage, Crescent Beach, Conn., an all black male cat. Information desired. C. D. Crocker, 370 P. O. B., Hartford, Conn., or P. O. Niantic, Conn. sep29d

LOST—Around Horton's Cove, a wire-haired terrier. Tel. 1876-5. sep29d

FOR SALE—CATTLE

FOR SALE—Two cows, ready to calf. Tel. 182-4. 2t oc3

FOR SALE—150 cows; acclimated, federal tested in fine condition; fresh and forward springers; several P. B. Holsteins, an extra choice assortment. James H. Hyde, North Franklin, Conn. Tel. Lebanon 30. 8t frmnwd sep21

FOR SALE—New milch cow, 4 years old. Tel 1168-3. Mike Bahara. 3t oc2

FOR SALE—Fresh cow. Ambrose Sullivan, Trading Cove. Tel. 2808-5. 3t oc2

FOR SALE—Two cows, freshen November. 293 West Thames St., City. 3t oc2

FOR SALE—Cow; good milk. Inquire 59 Monroe St. 6t sep28

WANTED—Female

WANTED—At once, a middle-aged or elderly lady in return room and board; small wages, good home. Call 2124. tf oc3

ADDRESSING ENVELOPES — Experience unnecessary. Earn $15.00-$25.00 weekly during spare time at home. Dignified work. Diamond Pen Co., Dept. AN, Indiana Harbor, Indiana. oc3

WANTED—Competent young girl for general housework in family with children. References required. Call 1605. 3t oc3

WANTED—Middle-aged lady to do housework for 2 adults. Write Box H. O., Bulletin. 1t oc3

WANTED—Girls and boys to sell Hoover songs. Mail (or bring) 10c to 69 Franklin St. for sample. F. F. Scholfield. Will be there after 4 p. m. 1t oc2

WANTED—Young widow with small child desires position as housekeeper for elderly gentleman. Write Box 780 Bulletin. 3t oc1

WANTED—Experienced girl, 18 or over for general housework; references required. Apply Mrs. K. K. Markoff, 230 Broadway. 3t oc1

Business Notices.

AUTOMOBILE REPAIRING

LOANS

When you need money, borrow from a company with a record of over FIVE YEARS' courteous service to Norwich and vicinity.

We make loans on HOUSEHOLD FURNITURE or note signed by ONE responsible person.

For prompt, confidential and considerate service, call, write or phone

New England Equity Corp.
Room 206 Thayer Building
Phone 1470 Norwich
Licensed by, and bonded to the state

When YOU WANT to put your business before the public there is no medium better than through the advertising columns of The Bulletin.

A Bulletin To Let Advertisement Will Rent It

Business Notices.

AUTOMOBILE REPAIRING

Pete Des Jardines

AUTO REPAIRING
CORNER FRANKLIN AND WILLOW STREETS
Telephone 646

ANTIQUE FURNITURE

I BUY ANTIQUE furniture, old books, papers, silver, pewter, pictures, glassware, tools, etc. Louis D. Ward, 4-6 Main St. Breed Hall Bldg. Norwich. Tel. 1852. jan23 tf

Overhauling Repair Work of All Kinds

AUTOMOBILES, CARRIAGES, WAGONS TRUCKS and CARTS

Mechanical Repairs, Painting Trimming, Upholstering and Wood Work.
Blacksmithing in All Its Branches

SCOTT & CLARK CORPORATION

CONTRACTORS

I. B. HAVENS Co.—General painting contractors. 586 Main St. Tel. 1309. 4t oc2

A. CONSENTINO
Blasting, Grading, Sidewalks, Cellars, Plasterer Specialty. All Kinds of Stone Work
Phone: 657-.

P. F. SWEENEY

GENERAL CONTRACTOR and BUILDER
25 Chestnut Street.

FALCONE & SELVIDIO
Sidewalk, Cellars, Stone and Cement Work, Excavating, Grading
310 Main St. Norwich Phone 624

JAMES FUMIGNARO — Contractor excavating and mason work; sidewalks a specialty. 129 Oakridge St

HOSPITAL

ST. TERESA PRIVATE Maternity hospital. Patients may have own physician. 12 Boswell Ave Tel 2124 jun6 mwwfsf

INSURANCE

Charles D. Foster

Insurance in All Forms
161 Main Street. Tel. 731

MUSIC

MARY D. HODGE
TEACHER OF PIANO
8 Grove Place Phone 1159-4

MARY D. HODGE
TEACHER OF PIANO
8 Grove Place Phone 1159-4
Standard Methods

EDWARD BRENNAN
TEACHER OF VIOLIN
Tel. 792 317 Main St.

MRS. EDWARD BRENNAN
TEACHER OF PIANO
Studio 317 Main St. Phone 792

Modern Piano Instruction
EARLE L. SPARKS
24 Fairmount St. Phone 872

HELEN L. PERKINS
TEACHER OF SINGING
Phone 2197 Studio, Alice Bldg.

When YOU WANT to put your business before the public there is no medium better than through the advertising columns of The Bulletin.

A Bulletin To Let Advertisement Will Rent It

Business Notices.

MONEY TO LOAN

Confidential LOANS

A CLOSED BOOK

A loan with us is strictly a private matter just between ourselves. Loans are payable monthly.

$50.00 loan, $2.50 or more
$60.00 loan, $3.00 or more
$50.00 loan, $4.00 or more
$100.00 loan, $5.00, etc.

$10 to $300 LOANS

COMPARE OUR RATE OF INTEREST.
Why Pay More?
Call Write or Phone

THE THAMES FINANCE Corp.
42 MARKET ST., NORWICH
Phone 2188.

If You Need Money For Bills, Come to Us

$100 LOAN payable $5 monthly, plus lawful interest.

$200 LOAN payable $10 monthly, plus lawful interest.

$300 LOAN payable $15 monthly, plus lawful interest.

Other Amounts in Proportion

Cost fixed by law. Every repayment reduces the cost. All loans in strict privacy.

CALL, WRITE OR PHONE

Personal Finance Company
Room 307 Disco Building
Third Floor, 257 Main Street
PHONE 3233
Open 8:30 to 5—Saturday 8:30 to 1
Licensed by the State—Bonded to the Public.

MACHINISTS

GARDNER MACHINE SHOP, L. and A. P. Guertin, proprietors, 22-26 Chestnut St. Tel. 1142. Doe all kinds of machine and lathe repair work promptly day or night. jan28 tf

— THE —
BREED
TODAY-THURSDAY
An Exceptionally Fine Romantic Comedy-drama!

"Don't Marry"

With LOIS MORAN and NEIL HAMILTON

Would you marry a girl that parades her charms? Do you prefer one who covers her knees? Whose bathing suit weighs 9 pounds?

Married or not, you'll enjoy this smashing, comedy success.

— Added Feature —
BUZZ BARTON
The 13-year-old Riding Wonder,
— in —
"The Little Buckarro"
His Greatest Thriller!

SENNETT COMEDY | NEWS

A Bulletin For Sale Advertisement Will Get It

Business Notices.

TRANSPORTATION

PASSENGER — Through service to Springfield, 3 times daily: 9:05, 1:35, 9:05. Daylight saving time. Springfield-New London Coach Co. For information call Wauregan hotel. Tel. 104. my28

The Large Motorship NELSECO II will be available after Sept. 5 for charter parties during the month of Sept. Inquire The Connecticut Motor Transportation Co., Phone 6073, New London.

New York

Via New London Line

Fare $3.38 From Norwich — Staterooms Ready 7.00 P. M.

Lv. New London Daily Except Sunday 11.00 P. M.
Due New York, Pier 14 N. R. (Fulton St.) 7.00 A. M.
Returning
Lv. New York, Daily Except Sundays 10.00 P. M.
Special Rates for Automobiles
Tickets and Staterooms at Railroad Station
The New England Steamship Co.

VETERINARIES

Office Tel. 1095. Res. Tel. 964-2.

Dr. Robert Globus

Office and Hospital 758 Boswell Ave
VETERINARIAN

PRINTING

BULLETIN and RECORD job department now at Bulletin Office. Call 35-2

TREES AND SHRUBS

Fruit, Ornamental Trees and Shrubs. MAPLEWOOD NURSERY CO. East River Plain Tel 866-2

ANNOUNCEMENTS

Breed Theatre

"Don't, Mary" the newest Fox film release, which opens the double feature bill at the Breed theatre today, is a charming comedy of modern society life in which Lois Moran adds another leaf to her laurel crown and Neil Hamilton again proves his worth.

The story concerns a young modern girl, who falls in love with a prim young business man, who likes his women to be conventional and proper. Priscilla Bowen (Lois Moran) is proper enough, but she isn't prim by a long shot, but to make him care for her she dresses up in old fashioned clothes and plays the prude for a time.

Here is a clean, fresh, sweet comedy that the whole family will enjoy.

Buzz Barton the 13 year old FBO western star, who so recently came into the public eye, scores another triumph in "The Little Buckaroo," which is the added attraction in this program for today and Thursday.

NORWICH MUSIC ASSOCIATION
Fourteenth Season
Slater Hall Annex
Membership $3.00

DANCE TONIGHT

Yantic Fire House
— Music by —
The Blue River Boys
DANCING, 8:30 to 12
Gents, 50c — Ladies, 35c

STRAND

Today and Tomorrow

"Sweet Sixteen"

A Powerful drama of the youth of today, with
Gertrude Olmstead
William Tooker
Helen Foster
Do you remember when you were "Sweet Sixteen"?
— Also —
High School Hero
— With —
Nick Stuart and Sally Phipp
and a Cast of Fox Stars
In a comedy-drama of high school life.

Comedy—Screen Snapshots

BOOST NORWICH

The dicest Latin writing is four words engraved on a gold pin of about 350 B. C.

PALACE TODAY ONLY

COLUMBIA PICTURES presents
"Golf Widows"

with Vera Reynolds, Harrison Ford, John Patrick
Directed by Eric C. Kenton

There's Sixty Laughs a Minute in this Hilarious Comedy of the Links

A Gotham Production
"Midnight Life"
With the Old Favorites
Francis X. Bushman,
Gertrude Olmstead
and Eddie Buzzell
The Star of the "Desert Song" and the "Gingham Girl"
"MIDNIGHT LIFE," as vivid and thrilling as a gunshot in the dark!
The breathless story of an underworld romance!

TONITE — GALA GIFT NITE
18 Beautiful Gifts and Amateur Contest open to Local Talent.
TOMORROW, FRIDAY AND SATURDAY—THE LAUGH KINGS!
WALLACE BEERY and RAYMOND HATTON in
"THE BIG KILLING"
AND FIVE ACTS OF BIG TIME VAUDEVILLE

BROADWAY

NORWICH'S FAVORITE PLAYHOUSE

1918 — 10th ANNIVERSARY OF THE LATE WORLD WAR — 1928

The Garrick Players
Direction DUNIGAN & STEVENS
Present Tonight for the Last Time
The Rose of Picardy
A Comedy Drama of the France of 1918

You'll Laugh! You'll Cry! You'll Sigh!
You'll Enjoy Every Minute of It!

MR. ERIC NORTH and MISS LOUISE TOWNSEND
The New Leading Man and Lady, in Dramatic Parts, and Our Old Favorites—Charles Mylott and Walter De Luna as the Hard-Boiled Doughboys!
NUFF SED!

THE GOLD STAR MOTHERS OF NORWICH AND VICINITY WILL BE PRESENT AS GUESTS OF THE MANAGEMENT

Call 1020 for Reservations. Box Office Now Open.

Norwich's Favorite Playhouse
— The —
BROADWAY
Thursday to Sunday, Oct. 4th to 7th
Popular Prices

Direst woe, that of Janet Gaynor in this moment from "Street Angel"... To know the shame of being forced to seek men on the streets... to keep body together, by selling her soul!.. the nethermost pit for a girl of such guileless charm... when she approaches callous men of the roadside the coarse brutes laugh at her... they cannot believe she offers them her spotless charms for a price... her very innocence hinders her from plying the only trade left open for her... the trade which that innocence loathes... Degradation and distress could go no further... Only her marvelous spirit, fighting blindly, could carry her through.

VITAPHONE Presentations
MOVIETONE NEWS
The Talking News Reel
You HEAR What You SEE!

WILLIAM FOX Presents
Frank Borzage's
STREET ANGEL
with
JANET GAYNOR and CHARLES FARRELL
THE FINEST AND BEST PRODUCTION MADE BY THEM SINCE 7TH HEAVEN AND PROCLAIMED BY ALL A MASTETRPIECE.

BROADWAY THE HOME OF BROADWAY
VITAPHONE

CLOUDY, WARMER TODAY
FAIR TOMORROW

Norwich Bulletin

NORWICH, CONN., WEDNESDAY, OCTOBER 3, 1928

FULL ASSOCIATED
PRESS DISPATCHES

The Bulletin.

Norwich, Wednesday, October 3, 1928

THE WEATHER

Conditions

Pressure is low and falling over Saskatchewan and the northern Rocky Mountain region. An area of high pressure central south of New Foundland, southwestward to the North Carolina coast. During the past 24 hours temperatures have risen in the interior of New England.

The outlook is for mostly fair weather on Wednesday in states east of the Mississippi river and for fair weather followed by showers on Thursday. Temperatures will rise over middle and northern districts.

Winds

North of Sandy Hook—Gentle to moderate southeast and south winds; weather partly overcast Wednesday.

Sandy Hook to Hatteras—Gentle east winds over south portion; weather partly overcast Wednesday.

Forecast

For eastern New York, southern and northern New England—Partly cloudy, slightly warmer Wednesday; Thursday fair, warmer, followed by showers at night.

Observations

The Bulletin's observations show the following changes in temperature and barometric changes Tuesday:

	Ther.	Bar.
7 a. m.	36	30.20
12 m.	60	30.20
6 p. m.	50	30.20

Highest 60, lowest 36.

Comparisons

Predictions for Tuesday: Increasing cloudiness, warmer.

Tuesday's weather: Frosty morning, followed by fair and warmer, southwest wind.

SUN, MOON AND TIDES
(Standard Time)

Day	Sun Rises a. m.	Sun Sets p. m.	High Water a. m.	Moon Rises p. m.
1 ..	5.41	5.31	11.01	6.53
2 ..	5.46	5.30	11.49	7.33
3 ..	5.47	5.28	12.40	8.13
4 ..	5.48	5.27	1.16	9.02
5 ..	5.49	5.25	2.18	9.57
6 ..	5.50	5.23	3.27	11.05
7 ..	5.51	5.21	4.39	morn

Six hours after high water it is low water, which is followed by flood tide.

GREENEVILLE

Mrs. James Hasler and Mrs. Richard Hourigan have returned to their home on Central avenue after spending two weeks as the guest of their daughter and sister, Mrs. Jonathan C. Goff of Charleston, W. Va. On their way home they spent a few days at the home of Mr. and Mrs. Edward Hourigan of Union City, N. J.

Frederick Carter has accepted a position with the United States Finishing company.

Mr. and Mrs. Thomas Enright have returned to their home after spending the summer at Fishers Island.

Patrick Downing of Fisher's Island is spending a few days at the home of his sister and brother-in-law, Mr. and Mrs. Dennis C. Sullivan on North Main street.

Lawrence Nolan has returned to his home on Fifth street after spending Sunday as the ghest of his brother John Nolan at Danielson.

Many of the local baseball fans are anxiously waiting to hear from their applications which have already gone into the office of the New York American league club for tickets for the world series games.

The hunting season on most game officialy opened on Monday, October 1st with many of the Greeneville hunters in order to be prepared for the opening of the season appeared the past few days at the office of the town clerk and filed applications for their licenses which will permit them to spend their days in the field in quest of game.

Elmer Johnson has returned to his home on Johnson avenue after spending a few days with relatives at Danielson.

Monday morning marked the opening of a three day triduum to St. Theresa, the Little Flower at St. Mary's Memorial church at the 7 o'clock mass which was celebrated by the pastor, Rev. William A. Keefe, with a large number of the parishioners attending.

Daniel Gobbs has returned to his home at Springfield after spending the week end with relatives on Fifth street.

The H club held their regular weekly meeting Monday evening in their clubrooms on Fourth street with a large attendance. Routine business was transacted with President Wallace Atterbury presiding. A ladies' night was voted to be held in the near future.

Mr. and Mrs. Walter Krzesicki celebrated their 25th anniversary at their home on Second street recently with 50 relatives and family friends attending. The dining room was prettily decorated for the occasion with the color scheme of silver and white carried out. Mr. and Mrs. Krzesicki were the recipients of many beautiful and useful gifts. Mr. and Mrs. Krzesicki were united in marriage at St. Mary's church by the Rev. John Abbott. Among the large attendance were guests from New Britain, Hartford, Springfield, Holyoke and Boston.

William Day has returned to Hartford after spending a few days at his home on Central avenue.

William Sebastian has returned to his home at South Manchester after spending a few days at the home of his parents, Mr. and Mrs. Valentine Sebastian, of Sixth street.

MARRIED

COUTURE-THOMA — In Norwich, Oct. 2, 1928, by Rev. Anders J. Anderson, Leo J. Couture, of No. 151 Boswell avenue, and Miss Bertha G. Thoma, of 19 Lorenzo street.

ATTENTION LISBONITES

Oct. 9 is last day before state and national election for filing with registrars of voters application to be placed on the "to be made" voters' list.

JAMES A. GRAHAM,
Chairman of Republican Town Committee.

REPUBLICAN CAUCUS

The Republican Electors of the Town of Lisbon are requested to meet in caucus in Town Hall, Wednesday, Oct. 10, 1928, at 8 o'clock p. m., for the purpose of nominating candidate for Representative in the General Assembly and Justices of the Peace.

Per order of the Town Committee:

JAMES A. GRAHAM,
Chairman.

Dated at Lisbon, Conn., Oct. 2, 1928.
oc2

FOR SALE—One new milch Holstein cow with calf; 4 years old. E. K. Wilcox, Norwich Town. Tel. 462-32. 1t oc3

When YOU WANT to put your business before the public there is no medium better than through the advertising columns of The Bulletin.

CHURCH COLLECTIONS BRING GOOD SUM FOR HURRICANE AID FUND

The sum of $[illegible] has been received by Norwich chapter of the American Red Cross from churches where collections were taken Sunday for the aid of the hurricane sufferers in Florida and Porto Rico.

The amounts from the different churches were as follows:

United Congregational, $567.51; Park Congregational, $73.65; Central Baptist, $82.85; Third Baptist, $21; Greeneville Congregational, $46.75; Trinity Episcopal, $28.26; Goshen Congregational, Lisbon, $15.

Additional contributions have been received from various individuals as follows: Miss Fanning, Miss Richards, Robert W. Perkins, Mrs. W. C. Young, Avery C. Smith, Mrs. C. E. Carpenter, Benjamin Axelrod, Miss Lois Manning, the Misses Rudd, H. W. Cardwell, Miss Alice M. Cardwell, Miss Lillian C. Stetson, W. S. Allis, Mrs. Z. R. Robbins, the Havriland class, United church; Mrs. C. E. Young, Mrs. A. D. Chapman, J. W. Cadden, Mrs. N. W. Morgan, Mr. and Mrs. Daniel Polsky.

A well-written letter has been received from the boys and girls of the fifth and sixth grades in the Lisbon Center school, Miss Gertrude S. Batten, teacher, which enclosed $3 "to help the unfortunate people of Florida." This money was earned by the pupils in these grades of the school in various ways so that a school flag might be purchased, but through their own suggestion, has been turned over to the Norwich chapter of the American Red Cross to help in the work of relief in Florida. The scholars in these grades of this school expect to have a school flag later on as they are going ahead with earning some more money and with the spirit of their unselfishly doing for others as they have already shown, they should have no difficulty in accomplishing their objective.

It is hoped by the officers that contributions will continue to come in to the Norwich chapter of the American Red Cross as by each report received from the headquarters in Washington it is evident that the actual need is steadily increasing and the first estimates, no matter how liberal they appeared at the time, have all been superceded by largely increased ones; the damage as the result of the storm reached stupendous proportions and in addition to amounts necessary for building materials and food there will be a very large amount of money needed to take care of supplying medical supplies to avoid the possibility of serious epidemics aside from what is needed to care for the injured.

WINDHAM HOOVER RALLY MET WARM APPROVAL

Of letters received by the Windham County Hoover and Curtis Republican club regarding the recent mass meeting on Woodstock common the following extracts are made from a few:

Mrs. Helen Hartley Jenkins of Norfolk, Conn., candidate for presidential elector, writes: "The meeting was splendid."

George A. Ross of The Ross Homestead, Norwich, Conn., writes: "I sat directly in front of the Woodstock Republican club, and in looking into the faces of the Woodstock people I could not but observe the eager, intelligent, understanding eyes of your good people. I spoke a few words to them, not much, as I did not wish to draw attention to myself, but I did wish to thank them for what they, as local people, had done to make the great gathering a success. Someone, or rather, a great many must have spent a good deal of time and thought and hard work in getting ready to receive this great throng. It must be gratifying to you to know that we (the public) appreciate what you did for us yesterday. I could go on and tell of the amplifier, how every word was distictly heard at the outskirts of the crowd. Of the police, how they managed the automobiles coming and going. Of the welcome we received, the uniform kindness of all the assemblage. But above all I wish to thank the committee for giving us the opportunity of hearing and seeing these noted men and women."

William P. Chapin of Providence writes: "Our English language does not furnish enough adjectives and adverbs to adequately express my thanks for the grand time we had yesterday. The speakers were all so fair and dignified. I think Connecticut should be proud of its governor, and particularly of Senator Bingham."

Robert T. Varnum of Pomfret writes: "Congratulations on the very great success of the republican rally which I attended yesterday on Woodstock Green. The orations were excellent, and I was delighted and feel sure that all were deeply impressed and charmed by the glowing tributes to Mr. Hoover's character paid by Senator Walcott. The whole affair was perfectly planned and wonderfully carried out."

Raymond W. Sheldon, editor of the Evening Times, Webster, writes: "The mass meeting was a great success. I heard a great many comments about it to the effect that it was one of the best political rallies ever held. It was conducted in a very dignified manner. There was no mud slinging and the arguments presented were certainly convincing. The committee certainly deserve a whole lot of credit for the success of the whole affair.

William P. Peck of East Haddam says: "I feel that we are indebted to you and the club that you are secretary of, for this splendid occasion of Sept. 15th. The fine speakers and music, also making it possible for every one to hear. There were six of us from this town present. We congratulate and thank you for the splendid time."

Mrs. Webster Knight, daughter of U. S. Senator Charles Curtis, candidate for vice president, writes: "I don't know when I have enjoyed a meeting as much as I did the one in Woodstock. Thank you so much for including me. The people from Providence who attended your meeting were so impressed by Mr. Walcott's speech and Senator Bingham's. When I write to father I will tell him all about your Windham County Hoover and Curtis club meeting."

George M. Sampson of Woodstock writes: "I was a delegate to the congressional convention held today at Willimantic and saw a good many men and women who attended the mass meeting last Saturday and all said it was the best political meeting they ever attended in this part of Connecticut and some said the best they ever attended."

TO BUILD MACADAM ROAD IN TOWN OF CANTERBURY

A stretch of road 8,655 feet long and to be on waterbound macadam on the Newent-Canterbury road in the town of Canterbury is included in the new work on which the state highway department is asking bids.

Other contracts are for 20,800 feet of waterbound macadam on two different roads in the town of Weston, and about 3,975 feet of reinforced concrete on Route 124 and Grassy Plain street in the towns of Danbury and Bethel.

Recruiting for the Navy

Recruiting for the navy has just been resumed. The quota assigned for the New London station is five enlistments out of the quota of 35 for the state.

The navy is short of skilled ratings such as machinists, molders, boilermakers, blacksmiths and pattern makers. Any one qualified in these ratings can be enlisted with these petty officers ratings.

Mrs. Roderick Sullivan a Chairman

Chairmen in New London county for the newly organized Smith-Robinson league of first voters in Connecticut have been announced as follows: Mrs. Donald G. Mitchell of New London, Mrs. Roderick F. Sullivan of Norwich, Mrs. Lucy Kretzer of Mystic and Mrs. K. N. Bill of Lyme.

SECRETARY PILCHER TO REMAIN IN NORWICH

Secretary Walter H. Pilcher of Norwich chamber of commerce has turned down an offer made by the United States chamber of commerce to become assistant manager of their eastern district which covers the territory from Maine to Florida.

Secretary Pilcher in declining the offer stated that he felt that he would be doing Norwich an inustice should he sever his connection with the local chamber at this time in view of the fact that many activities started by the chamber are not yet completed.

The appointment was offered Mr. Pilcher in New York last Friday at a conference in New York with William Butterworth, president of the United States chamber. President Harold D. Larrabee of the local chamber, and members of the chamber have expressed gratification that Mr. Pilcher is to remain in Norwich.

NOLLE ON CHARGE OF DRIVING UNDER INFLUENCE

A nolle was entered in the case against Fred Langlois in the city court Tuesday morning. He was accused of driving an automobile while under the influence of liquor. Judge Arthur F. Libby ordered the nolle as the state was unable to prove the charge against the accused.

Langlois was arrested Friday afternoon following an automobile accident at the intersection of Boswell avenue and Hickory street. The other machine was a Reo truck owned by the Yantic Grain Co., and operated by Louis F. Russell of No. 149 Franklin street. The case had been continued until Tuesday morning at request of council for Langlois. Attorney Earl Matthewson.

After the accident Mr. Russell complained at police headquarters that Langlois was under the influence of liquor when the machines crashed. Tuesday morning Russell was not certain as to whether Langlois had been drinking and the nolle was ordered.

TAFTVILLE

Mr. and Mrs. Christopher Bauer of Attleboro, Mass., were in town for the Heberding-Barber wedding on Saturday.

Harry A. Greene has returned to the Ponemah House after spending the week-end with his brother and sister-in-law, Mr. and Mrs. John Greene and family of Fisherville, Mass.

Mr. and Mrs. Henry Gley and daughter, Hazel, of Mystic spent the week-end with Mrs. Gley's parents, Mr. and Mrs. Adolph Meyer, of Blissville.

Mr. and Mrs. John Ely and children, John, Jr., and Harry, of Blissville, and Mrs. Antoinette Saroski and daughter, Miss Freida Saroski, of Taftville were Sunday visitors in Providence.

Mr. and Mrs. Lee Heap and son, Edwin Heap, and John Houston, Jr., of South Second avenue have returned from a motor trip over the Mohawk Trail to Adams, where they were the guests of Mr. and Mrs. Heap's son and daughter-in-law, Mr. and Mrs. Harold Heap.

At the prize skeet shoot held in Blissville on Saturday afternoon, George Kramer won first prize in Class A with a score of 22 out of a possible 25; Peter Theve won first prize in Class B with a score of 17 out of a possible 25, and Ernest Dugas won first prize in Class C.

Plans are being made for a chicken supper to be given in the German Shooting club in the near future. The building has lately been remodeled.

The Turner Section held a meeting Monday evening in the Maennerchor club rooms.

Mrs. George F. Blood of North Third avenue and Miss Elsie Heap of South Second avenue are attending the Connecticut State conference of Red Cross chapters, American National Red Cross, as delegates from the Taftville chapter, A. R. C. The conference is being held at Pilgrim hall, Bridgeport.

Notices have been sent out for the meeting of the American Legion auxiliary to be held in the Red Cross rooms on Wednesday evening.

Mr. and Mrs. Archibald Molleur of Providence street have returned from a short visit with friends in New Bedford.

Arthur Wilson of Plainfield was the week-end guest of Mr. and Mrs. Albert Aires of North Second avenue.

Mr. and Mrs. Theodore Belval and Mrs. Mathilde Caron of Riverside spent the week-end in New Bedford, where they were the guests of relatives.

Mr. and Mrs A. E. Pingree and son, Leonard, Mrs. Elsie K. Pingree and daughter, Betty, were the guests of Mr. and Mrs. Raymond Pingree and family of Sayreville on Sunday.

Charles Webster of North A street has left on an auto trip to Portland, Me., where he will join Mrs. Charles Webster, who is visiting relatives.

Miss Antoinette Legare of Norwich is visiting relatives in Holyoke.

FUNERAL
Joseph P. Dudek

The funeral of Joseph F. Dudek of Taftville, a member of the U. S. S. Isshwood, who was killed in an auto accident that occurred in Alexandria, Va., last week, was held from his home Monday at 8:30 o'clock with military honors. Rev. Omer T. Mandler conducted the prayer service at the house. At the Sacred Heart church a solemn high mass of requiem was celebrated by Rev. Father Mandler, assisted by Rev. Frederick DesSureault as deacon and Rev. Francis X. Chicoine as sub-deacon. A squad of sailors from the Submarine base accompanied the body from the house to the church.

The music at the church was in charge of Miss Alice Frechette, organist, and the choir. Burial was in the family lot at St. Joseph's cemetery where Rev. Father DesSureault conducted the committal service. The firing squad fired three volleys as the body was lowered into the grave. The bearers were members of the crew of the U. S. S. Isshwood, A. C. Shaw, J. F. McGinty, H. A. Wright, O. C. Chapman, K. R. Garrison and L. E. Clegg. Funeral arrangements were in charge of Undertakers Shea & Burke.

MISSING TAXI DRIVER CAUGHT AT HUNTER'S POINT

The police at Hunter's Point, L. I., are holding for the local police, William Toth, missing taxi-cab driver and Miss Aures Adams, 17, of Taftville. Toth is charged with driving off with the Adams girl in a Whippet machine owned by the Luxor Cabs Co. of this city. Toth, who was employed as a taxi driver by the company, is charged with taking the machine and also about $9, the receipts of his last day's work.

After leaving here it is said the couple went to Canada where trace of them was lost. Shortly after noon Tuesday Toth attempted to dispose of the machine at Hunter's Point and this led to his arrest and the arrest of the girl. The couple will be extracited and brought back here.

Several days after the girl left, Nicholas Mooney, proprietor of the taxi company received a card from them informing him that they were visiting friends in Canada and would return of their own accord.

Made Vermont Motor Trip

Mr. and Mrs. J. B. Palmer have returned after a 800 mile motor trip through the White Mountains and northern Vermont.

SUES FOR PARTITION OF STONINGTON PROPERTY

By a suit brought in the superior court, against Henry M. Dutton of Stonington against Mabel Button Bennett, Henry W. Button and Harold Button, a minor, partition is sought of property consisting of a tenement house at 23 Stanton avenue, Stonington, valued at upwards of $7,000.

Each of the plaintiffs claim that they have an estate in fee in an undivided ninth and the defendant has an estate in fee in an undivided two-thirds. The plaintiffs ask that the property be partitioned by sale and a division of the proceeds be made according to the respective rights of each.

NORWICH TOWN

ALMSHOUSE SERVICE WITH OCCUM SPEAKER

"Jesus in our midst," was the theme of a most interesting talk at the Almshouse Sunday afternoon at 3 o'clock, by Howard Bushnell of Occum, who conducted a religious service for members of the household and friends. Twelve from Norwich Town participated in the service. Several musical numbers preceded Mr. Bushnell's opening remarks at which time he expressed thanks to those who assisted him. Several scripture references were alluded to in Matthew, John and Revelation, while Mr. Bushnell illustrated some of the promises of Jesus. While we do not have the power to see Him, I believe the Saviour is with us today in this little gathering, said Mrs. Bushnell, as He is always in our midst. The service opened with a violin solo, Chanson-sans Paroles (Heller) by Theodore Sterry, who played for his second number The Little Soubrette. He was accompanied at the piano by Miss Louise Sterry, who gave the piano solo Edelweiss Glide (Vanderbeck) and accompanied for the following numbers: Hymn, I Love to Tell the Story, all; hymn, How Firm a Foundation; vocal solo, He Leadeth Me, Miss Eleanor Smith, the company uniting in the chorus; vocal solo, Lead Kindly Light, Dr. Charles H. Lamb. Mr. Bushnell offered prayer and pronounced the benediction. The service was under the auspices of the King's Daughters, Miss Jessie E. Hyde and Miss Sadie J. Dawson representing a committee from Ever Ready circle, which once each month plans a religious service at this institution.

The executive committee of Norwich C. E. union held a meeting Monday evening at the home of Miss Jessie E. Hyde.

At the First Congregational church Sunday morning Rev. Gurdon F. Bailey preached on "The Child In Our Midst." Matthew 18:1-3. At the same time came the disciples unto Jesus, saying, who is the greatest in the kingdom of heaven? And Jesus called a little child unto Him and set him in the midst of them, and said, Verily, I say unto you, except ye be converted, and become as little children, ye shall not enter into the kingdom of heaven. The sermon theme emphasized the subject of Religious Education. At the session of the Sunday school Wallace I. Woodin of Hartford gave a talk. Reynald Avery was leader of the C. E. service Sunday evening, when the theme was "Goals For Our Society." Gal. 5:22-26; 6:11.

The mid-week service of conference and prayer in the Congregational chapel Thursday evening will have for its theme "Goals For Our Church." Luke 14:15-35. Scripture reference. Questions for discussion will be: What would you like to see your church accomplish this coming church year? What are our resources? What elements in our church life and work need strengthening? New work.

Members of the Congregational church united in the service Sunday evening at the United church, Norwich, to hear the address by Luther Weigle of Yale.

The first program meeting of the Women's department of the League of Service is to be held in the chapel, Friday afternoon at three o'clock. All women of the community and their friends are privileged to attend. Several of the younger women are to have part and an interesting meeting is planned. There will be a social hour at the close. The mite box will be ready to receive contributions and those who have not yet sent in the little bags have been asked to bring them in at this time, or send them as soon as convenient.

Sells Apartment House

Mrs. Anna D. Chapman has sold her attractive two apartment house, Lincoln avenue and Oneco street, to Mr. and Mrs. Joseph Myers of Laurel Hill. Mrs. Chapman plans to remain in her apartment.

you ask what is best for a cold on the chest? Try a tube of Baume Bengué—chases pain and colds away!

Jay Bee Gee
BAUME BENGUE
(ANALGESIQUE)
RELIEVES ACHES & PAINS

8c; 2 for 15c Also 13c; 2 for 25c

The DUWELL Cigar

The Popular Home Made Product is proving itself more and more each day. We find our sales increasing and wish to thank the general public for their support.

WE GIVE YOU NOTHING BUT THE BEST.

The Preston Cigar Co.

Phone 3136 Norwich, Conn.

Hear WORLD SERIES

Broadcasts at Our Expense

A HIT!

That's what this offer will be—

If you can't attend the games, DON'T MISS THE BROADCAST REPORTS! Here's Your Chance To Get a Radio in YOUR Home in Time for the Series. But You'll Have To Act RIGHT NOW.

RADIO GIVEN

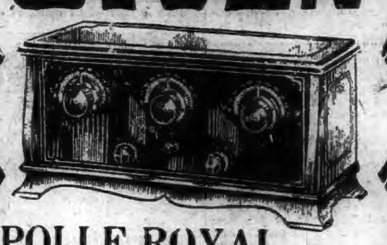

POLLE ROYAL RADIO

Given Away Absolutely Free

With every room outfit purchased during this sale. A genuine, high-grade radio that will give fine reception.

$79 BUYS THIS SUITE

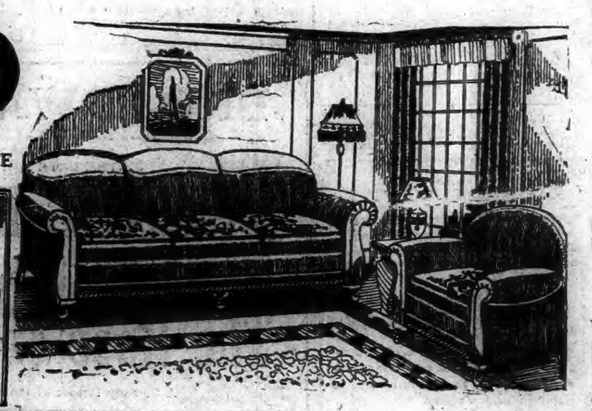

Just Select The Suits of Your Choice

Make a SMALL DEPOSIT, and the RADIO IS YOURS! You can complete payment for the furniture by the week. You'll find a wealth of Suites for every room in the house, at prices surprisingly low.

Special Easy Terms

HERE'S AN EXAMPLE OF INTERSTATE V-A-L-U-E-S —
3-PIECE LIVING ROOM SUITE

$79

Set Consists of modish Jacquard DIVAN, WING CHAIR and FIRESIDE CHAIR — and RADIO FREE!

ACT NOW!

OPEN EVENINGS By Appointment

B. N. KANE, President
Interstate FURNITURE COMPANY
Shetucket at Water Street, Norwich, Conn.

On and after October 1, 1928, The Uncas-Merchants National Bank will be located at 29 Shetucket Street, directly opposite The Gas and Electric Office.

Norwich Bulletin

1700 1928

VOL. LXX—No. 239 POPULATION 30,689 NORWICH, CONN., THURSDAY, OCTOBER 4, 1928. FOURTEEN PAGES — 98 COLUMNS PRICE TWO CENTS

27 MEN WERE RESCUED FROM A SINKING VESSEL

Crew of the American Trawler Filet Was Picked up 70 Miles Off the Tip of Long Island—Probably Will Be Landed at New London—Dutch Freighter Was Rendered Helpless by Northeast Gale 1,000 Miles Off Newfoundland.

NEW YORK, Oct. 3—(AP)—Twenty-seven men were rescued from one sinking ship today and efforts were being made to save two score more on another distressed vessel.

The first of the two to be reported in trouble was the Dutch freighter Celaeno, rendered helpless by a northeast gale 1,000 miles off Newfoundland. A few hours later the American fishing trawler Filet reported itself sinking 70 miles off the tip of Long Island.

The Hawaiian-American steamer American reached the Filet after the crew of 27 had abandoned ship in two life boats. The crew was picked up and later transferred to the coast guard destroyer Perry.

First word of the plight of the Celaeno was wirelessed to the Associated Press by Capt. George Fried of the United States liner America, who said he was proceeding to the rescue. A later message, however, told that when Captain Fried discovered the Albert Ballin of the Hamburg American line was 150 miles nearer the Celaeno than he the America resumed its course to England. No report was received from the Albert Ballin during the day. The Celaeno was believed to have a crew of about 40 men.

The Celaeno was bound from Rotterdam to Boston. The Filet left New York last night for the fishing banks 100 miles off Nantucket, commanded by Capt. James MacKay. One report said that the sinking trawler was believed to be on fire, but this was not confirmed.

The Filet's rescued crew was expected to be landed by the destroyer either here or at New London. The American continued to Philadelphia after the rescue.

HEADED FOR NEW LONDON WITH THE RESCUED CREW

NEW LONDON, Oct. 3—(AP)—The coast guard destroyer Perry was heading for this port tonight with the rescued crew of the trawler Filet aboard, according to a wireless message received at coast guard headquarters.

The message contained a request for a patrol boat to be in the outer harbor at midnight prepared to bring in the men rescued from the Filet off the tip of Long Island by the Hawaiian-American steamer American and later transferred to the Perry.

SEN. ROBINSON SPEAKS ON PROHIBITION ISSUE

MUSKOGEE, Okla., Oct. 3—(AP)—A comparison of utterances by the two presidential candidates on prohibition was undertaken tonight by Senator Joe Robinson, who took the position that the "public may reasonably anticipate more just and uniform enforcement" under Governor Smith than Herbert Hoover.

The democratic vice-presidential nominee, in a speech prepared for delivery here, after an exhaustive review of the question, said that "he felt justified" in drawing such a conclusion.

Quoting what both party platforms had to say on the subject, the senator said it became apparent that "no material distinction can be made between the declarations" on the subject. "Neither party declares for or against modification," he said. "Both parties promise honest efforts to enforce it."

"With respect to the personal views of the candidates," he went on, "both Senator Curtis and I are dry. Nobody knows how dry we are. The democratic nominee for president, Governor Smith, advocates modification in the following particulars: He thinks that liberalization of the alcoholic content, permissible by state law so long as it does not exceed the amount which actually constitutes a beverage intoxicating, will tend to promote respect and obedience to the law.

"Mr. Hoover has not made his position clear on this phase of the subject, but it is recalled that during the war he advocated a 2.75 per cent beer. There is nothing to show that he has changed the position occupied then.

"Governor Smith would recommend the submission of an amendment to the federal constitution, which upon ratification, would authorize the states after approval by referendum vote of the people, to regulate the liquor evil, except insofar as interstate commerce is concerned, which power, of course, would be retained in the federal government."

SENATOR CURTIS KEPT ENGAGEMENT IN CHICAGO

CHICAGO, Oct. 3—(AP)—Chicago got its first taste of an official campaign speech tonight when Senator Curtis, republican vice-presidential nominee, kept an engagement in the auditorium despite a hoarse voice.

The meeting was arranged by the Swedish American Hoover-Curtis club. Since his arrival yesterday the senator has been under care of a physician but he yielded tonight to the demand for a brief address.

For several weeks the rally for tonight has been planned and there was a heavy demand for tickets. Likewise radio broadcasting arrangements had been made.

While he came to Chicago with the promise of a rest, Curtis found himself back in the grind today and before nightfall had committed himself to a busy day Friday which will take him on an automobile tour of northern Indiana with a speech that night at Gary.

This afternoon, the senator spoke briefly before an assembly of Negro Baptist ministers. He told the group of his work in congress on behalf of the Negroes, referring to his fight for an appropriation for a Negro high school in Washington and asked support of the republican ticket.

MURDER INDICTMENT AGAINST NORTHCOTT

LOS ANGELES, Oct. 3—(AP)—A murder indictment against Gordon Stewart Northcott, now held in Vancouver, B. C., for extradition to Riverside, Cal., to face charges of slaying four boys on his chicken ranch was returned by the Los Angeles county grand jury today. The indictment charged him with the murder in Los Angeles county of an unidentified youth, whose headless body was found near Puente last spring.

Northcott had been indicted previously for the murder of the same youth in Riverside county, where Stanford Clark, 15-year-old accuser of Northcott, declared the latter had brought the head of the Puente victim and burned it.

CLAIMS HOOVER SAVED AMERICAN CORN MARKET

CHICAGO, Oct. 3—(AP)—Western headquarters of the republican national committee made public today a statement from John R. Mauff of Chicago, former secretary of the board of trade and president of the Council of Grain Exchanges of North America, declaring that the American corn market was saved from collapse and thousands of farmers "probably were saved from ruin through the personal efforts" of Herbert Hoover, then national food administrator.

OFFICIALS AROUSED BY ESCAPE OF DICKERSON

MONTGOMERY, Ala., Oct. 3—(AP)—The latest escapade of Roy Dickerson, Alabama's notorious holdup man, in which he scaled the walls of Kilby prison, the state penitentiary, last night, with two fellow prisoners, has brought about a tense situation which state officials declare will remain until a thorough investigation of prison affairs lasting probably for several weeks, is completed.

Dismissal of a number of prison guards for "inefficiency and negligence" will very likely result from the investigation, Hamp Draper, associate member of the state board of administration in charge of convicts, announced today after a conference with Governor Graves.

A. G. Richards, guard who claimed he was bound and his eyes and mouth plastered over with adhesive tape, was summarily dismissed by the prison head Wednesday.

Warden T. J. Shirley, who was attending court in Jasper Tuesday, was notified of the escape and returned to Kilby to assist in the search for the trio.

Richards said three men approached the wall house in which he was stationed from outside the prison walls on the pretext that a relief guard was being posted. A gun pointed at him, he said, and he was bound and gagged, while one of the men threw a rope ladder with steel rungs over the wall at the point where Dickerson was standing with Ivanhoe Silva and Frank Cook. All escaped.

NOMINEE SMITH RESTING FOR BATTLE NEXT WEEK

ALBANY, N. Y., Oct. 3—(AP)—Home again after a two weeks campaigning grind in the west, Governor Smith made the most of his opportunity today to rest up for a renewal of the presidential battle next week.

Refreshed by an 11-hour sleep—the best night's rest he had been able to get since leaving Albany on his first stumping tour—the democratic nominee was not stirring around the executive mansion much before noon. He readily conceded he was in loafing mood, for the day at least, and that about the only thing he had in mind was a round of golf.

But before the governor started out to one of the nearby country clubs, he held his customary daily conference with newspapermen.

Asked to comment on the reported approval by B. F. Yoakum, former railroad executive, of "Hoover's farm relief plan," the governor remarked, "I can't for the life of me understand where Mr. Yoakum can claim that Mr. Hoover has any plan."

Governor Smith said an announcement concerning plans for his next campaign tour could be expected in a day or two.

OFFICERS ELECTED BY AMERICAN BANKERS

PHILADELPHIA, Oct. 3—(AP)—Roy A. Young, governor of the federal reserve boar , Washington, sees no harm in the loss of $500,000,000 from the U. S. gold reserves.

He told the 54th annual convention of the American Bankers' association today that the loss of gold during the last year to the rest of the world has removed from foreign trade the risks rising from an unstable exchange and disorganized conditions among its foreign customers.

Although, he said, it is not known yet whether the United States will lose additional gold to the world, the gold reserves of the country are now a billion dollars in excess of the legal requirements.

Craig B. Hazlewood, vice-president of the Union Trust Co., of Chicago, was elected president of the association at the meeting today.

S. J. High, president of the Peoples' Bank & Trust Co., Tupelo, Miss., was elected president of the state bank division.

At the national bank division meeting, country banks were warned against "high pressure salesmen of low class securities" by Joseph W. McIntosh, comptroller of the currency.

Miss Mina M. Burear, assistant secretary Central Union Trust Co., New York, was elected president of the Association of Bank Women, at its sixth annual convention.

OBITUARY

Henry H. Bridgeman

NORFOLK, Conn., Oct. 3—(AP)—Henry H. Bridgeman, well known in this section of the state for his philanthropy, died tonight in a Hartford hospital, following an operation. Mr. Bridgeman, who was in his 87th year, was a former representative in the general assembly from Norfolk, a trustee of the Hartford Theological seminary and a member of the Union League club of New York city.

Opium Concealed In Anchor Chain Locker

Huge Seizure Was Made on the Dollar Liner President Harrison.

NEW YORK, Oct. 3—(AP)—A customs sleuth with only one eye but an unusually keen sense of smell today led his colleagues to a cache of 35,990 ounces of opium that had been concealed in the anchor chain locker of the liner President Harrison.

The officers at first estimated the seizure, said to be the largest confiscation ever made at this port, at 3,000 tins, but a [illegible] cut the total to 2,665.

The drug, valued at about $1,000,000 bootleg prices, was seized yesterday after the liner had docked at Jersey City from a trip around the world. She had touched at Shanghai and Hong Kong and the customs authorities quickly decided that none of her officers knew anything of the contraband's presence aboard, but held the opinion that the opium had been smuggled into the locker while the ship was anchored at a Chinese port.

The Dollar Steamship company, operating the vessel, was ordered not to let her sail for a foreign port pending filing of a $400,000 bond. This figure, customs officials explained, was approximately the amount of the fine that could be levied against the company as a result of the seizure. The ship was allowed to go to Boston to discharge cargo, but she must return here within three days, on orders of Philip Eiting, collector of the port. Officials of the company intimated that the bond would be posted.

The agent who detected the hidden opium was Edward Starace, a customs service veteran, who lost the sight of one eye in a government raid years ago. He and 15 comrades were searching the ship from stem to stern, for John J. McGill, deputy surveyor of customs in charge of the new customs enforcement bureau, noticed that the steamer's crew of 160 men included 131 Chinese.

Starace was working underneath the anchor winch, far below decks, when he sniffed the strange, pungent odor of opium. He thought it came from the locker in the bow, where the liner's anchor chain was coiled. The searching party directed that the ninety fathom chain be run out, and then the agents tackled the heavy wooden wall of the chamber. Crowbars wouldn't break it down, so they got saws from the ship's carpenter and cut the planks.

Reaching into the dark hole they hauled out burlap bags that contained the 2,665 tins of opium. They questioned the crew, and four Chinese, one of them a boatswain, were arrested, charged with attempted smuggling.

Captain James D. Guthrie, master of the President Harrison, appeared this afternoon before George Brewer, assistant solicitor in the legal division of the customs service and it was at this conference that the bond was fixed. Under the law, the company is subject to a fine of $25 per ounce of the contraband, agents said.

PRISON LABOR DISCUSSED AT WETHERSFIELD PRISON

HARTFORD, Oct. 3.—(AP)—A conference informal in character, but of exceptional interest to those who took part in it because of the freedom and range of discussion was held in the board of pardons room at the Wethersfield state prison, this afternoon between the state prison directors and committees of manufacturers over problems which would have to be met should the Hawes-Cooper bill, now pending in congress, become law.

This bill, passed by the house and now before the senate, if enacted, would give states the right to prohibit entrance within their borders of prison-made goods. Ohio has its own state law to this effect. Such a law the state of Connecticut has opposed and Gov. John H. Trumbull had the state's objection to it land before a senate committee when a hearing was held.

Such a law it was held, as applied to this state would mean abolition of the contract system at the prison under which shirts are made on the piece-price basis and through which employment inmates are given training, a gainful occupation and the state, through what the contractors pay, an income which makes it possible to operate the institution at about $75,000 a year.

The problem before the prison directors would be to find employment for the inmates which would contribute to their mental, moral and physical well being and which would also give them incentive to good behavior and provide them with funds for use while confined or as their earnings with which to start life anew.

AMERICA LEADING IN AUTOMOBILE INDUSTRY

PARIS, Oct. 3.—(AP)—America's dominant lead in automobiles is apparent in the world's largest auto salon which opens here tomorrow in the Grand Palais.

France has captivated completely to the American idea that the six cylinder car is the car of today, and has followed suit also in the more general adoption of American type bodies. Battery ignition, improved springing, quieter motors and transmissions and stock equipment of accessories such as windshield wipers, shock absorbers and bumpers.

This 22nd salon is "largest" in numbers. There are 1,200 exhibitors showing more makes of cars than in any other show.

The "car of the future," running on fuel oil, without sparkplugs or carburetor, with an automatic transmission that eliminates gear-shifting and with giant shock absorbers instead of springs, giving independent suspension to the four wheels, is regarded by engineers as likely to develop much of several inventions being shown this year. All of these ideas have been tried out with success but no large French maker has adopted them yet. They are merely "interesting."

MRS. FLORENCE KNAPP TO VISIT HER SISTER

BEDFORD, Mass., Oct. 3—(AP)—Mrs. Florence H. S. Knapp, former secretary of state of New York, who just completed a 30-day sentence in the Albany county jail for grand larceny of state funds, tonight was enroute to this town by automobile and was expected to arrive sometime tomorrow. Mrs. Grace Palmer, her sister, said when questioned by newspapermen at her home here.

BRIEF TELEGRAMS

Major Henry A. Reninger, of Allentown, Pa., was elected president of the National Safety council.

The body of Otto Hagedorn, 57, once a violinist in the Metropolitan opera orchestra, was found in Central Park lake, New York.

Two Brooklyn patrolmen were arrested on a charge of acting in concert with others in smuggling opium into the United States.

D. P. Donovan, a passenger was killed and Grant Donaldson, pilot, was injured seriously when an air mail plane crashed in a canyon near Canyonville.

Argument on the question of dominion and provincial rights to water power opened in Ottawa before the full bench of the supreme court of Canada.

The fifty-ninth annual meeting of the New England branch of the Woman's Foreign Missionary society opened in Hartford at the First Methodist church.

The campaign stumping trail of Senator Borah, of Idaho, is to be taken up by Senator Caraway, democrat, of Arkansas, in the closing weeks of the presidential race.

Frank Burhance, 63, who was injured in an automobile crash at Derby, by being thrown out of the car in which he was riding, died at St. Raphael's hospital, New Haven.

Disciplinary action against 74 members of the New York bar is recommended in the report of the ambulance chasing investigation held before Supreme Court Justice Wasservogel.

The twin-screw yacht Vanda, built by the Bath Iron Works corporation at a cost of $750,000 for Ernest B. Dane of Brookline, Mass., was launched at Bath, Me., completely furnished.

J. G. W. Peckham, former governor and United States senator, and a leader in Kentucky prohibition ranks, announced his support of Governor Alfred E. Smith, democratic presidential nominee.

Steve Amalik, 40, of Norwalk, must spend one year in jail because he drove an automobile while under the influence of liquor and while under such influence caused the death of an innocent party.

Refused permission to have wine at its banquet in Toronto, the Ancient and Honorable Artillery company of Massachusetts at its annual banquet drank toasts to President Coolidge and King George in soda water.

Figures compiled by the state department from 67 countries show that approximately a fifth of the total immigration quota for the fiscal year of 1928-29 was exhausted in the first two months, ending August 31.

James W. Good, western campaign manager for Herbert Hoover, said he thought the western tour of Gov. Smith, democratic presidential nominee, was successful—"from the viewpoint of the republicans."

A protest has been forwarded to the Yale Daily News by Lyttleton Fox, Jr., of the class of 1931, regarding the assessment of $4.00 on members of the sophomore class for participating in the June riot in the Berkeley oval.

The industry which once carried Connecticut's name to the four corners of the world is definitely extinct, the Hartford chamber of commerce discovered that you can't buy any wooden nutmegs around Hartford.

Nicholas Longworth, speaker of the house of representatives, and Henry J. Allen, former governor of Kansas, charged that the so-called religious issue had been injected into the presidential campaign by the democrats.

Historical societies and other interested organizations in Connecticut will be given opportunity to express opinion on the suggestion that the 300th anniversary of the founding of the state be celebrated on a large scale.

Public ownership of agricultural land, coal mines, transportation facilities, electric power and life insurance companies was favored in the platform adopted by the annual conference of the labor party in Birmingham, Eng.

Declaring that "three marriages should be enough for any woman" Mrs. Margaret Emerson Baker at San Francisco denied her reported engagement to Charles Minot Amory, Boston clubman.

Congratulations and best wishes for State Senator Frederic C. Walcott of Hartford, candidate for U. S. senator on the republican ticket, are contained in a cablegram from Ignace Jan Paderewski, Polish pianist and statesman.

Abe Abeloff, acting president and treasurer of the Connecticut Floor Covering company of Hartford, bankrupt, was arrested yesterday charged with forgery, obtaining money under false pretenses and embezzlement on four counts.

Democratic National Committee Chairman John J. Raskob said at a press conference that he believed Franklin Roosevelt would be elected governor of New York by a greater majority than any other candidate for governor ever got.

Local unions affiliated with the Connecticut Federation of Labor and the American Federation of Labor in this state are being urged to lend financial assistance to the Florida storm sufferers by John J. Egan, secretary of the Connecticut federation.

Senator Morris Sheppard of Texas, author of the eighteenth amendment, who is campaigning for the democratic national ticket, was called upon by the state W. C. T. U. convention to come to the defense of the prohibition law "or else quit the platform in this campaign."

Police in three states began a search for Virginia Bozeman, 14 year old adopted daughter of Mrs. Anna Bozeman, of New York. The girl disappeared on the way from the home of her father, J. W. Bashlor, of Princeton, W. Va., to join Mrs. Bozeman in New York.

Joseph P. Tumulty, secretary to the late President Wilson, in a radio address said that Governor Alfred E. Smith, of New York, democratic nominee, stands forth as a leader "who speaks with naturalness and simplicity of a Lincoln and with boldness and audacity of a Jackson."

Albanians Killed Eight Jugo-Slavians

Albanian Troops Had Pursued a Murderer Across the Border.

BELGRADE, Jugo-Slavia, Oct. 3—(AP)—Eight Jugo-Slavian soldiers have been killed on their own territory and several were wounded by Albanian troops. The Albanians had pursued a murderer across the border.

It was reported here that the Albanians had disregarded the commands of the Jugo-Slav border guards. The latter then tried to disarm the Albanians and a general skirmish took place in which the murderer escaped. No Albanian casualties have been reported here.

OFFICIALS INVESTIGATING "TAXICAB WAR" IN CHICAGO

CHICAGO, Oct. 3—(AP)—A grand jury investigation of what officials term a "taxicab war" was started today following the bombing of two garages of the Yellow Cab company and the burning of the Cary, Ill., barns of John Hertz, head of the Yellow Cab company, with the loss of eleven race horses valued at more than $200,000.

All records of the Checker Taxicab company, a rival concern, were seized today and hauled to the state's attorney's office for examination and officials were ordered to appear there for questioning on subpoenas issued by the grand jury. Charles J. Mueller, assistant state's attorney, said the grand jury wanted to know whether business rivalry was at the bottom of the bombings and the fire, believed to have been of incendiary origin.

Arthur F. Albert, attorney for the Checker Taxicab company, issued a statement declaring that the subpoenas for the records were not issued by a court, but Robert E. Crowe, state's attorney, "a stockholder of the Yellow Cab company." In a previous statement attorneys for the Checker Taxicab company blamed racetrack rivals of Mr. Hertz for the bombings and fire.

Max Raifman, secretary of the Checker Taxicab company, said it had nothing to conceal and its officials would go before the grand jury gladly. He charged that the Yellow Cab company is attempting to put its rivals out of business and declared that "nearly every city official is a stockholder in the Yellow Cab company."

DENOUNCES ATTACKS ON SMITH AS SCURRILOUS

NEW YORK, Oct. 3—(AP)—Senator Albin W. Barkley of Kentucky said at democratic national headquarters today that the way in which scurrilous circulars derogatory to Governor Smith were being distributed in the south "gives rise to the suspicion" that the republican organization is using or supplying for use post office mailing lists.

"I have no basis on which to charge," he said, "that the republican national committee is directly responsible for the distribution of these circulars through the mails or otherwise, but I do know that we have found one or more republican county chairmen in Kentucky approaching democrats and asking them to vote against Smith on account of religion."

Senator Barkley is a member of the senate committee on investigating campaign expenditures. He seconded the nomination of Governor Smith at Houston and is democratic campaign manager in Kentucky.

He estimated that hundreds of thousands of dollars had been spent in disseminating anonymous circulars attacking Governor Smith on the basis of his religion, his private life and his character. Much of this matter he said, was distributed by mail although "the worst of it was so slanderous as to be unmailable and was spread by hand.

Although he said he had no basis for charging that the republican organization was responsible for this distribution, he added that there had been no repudiation of it in Kentucky nor any effort to stop it on the part of any local republican body.

The senator conferred here today with John J. Raskob, chairman of the democratic national committee.

A HOOVER-CURTIS CLUB HAS BEEN FORMED AT YALE

NEW HAVEN, Oct. 3—(AP)—While Dean Robert M. Hutchins of the Yale Law school was presiding at a meeting of the Al Smith club in Yale tonight, a Hoover-Curtis club was in process of formation in Lampson lyceum with Prof. C. M. Bakewell, former state senator in the chair.

The new organization elected as its president, Hamilton Wright, of Washington, D. C.; vice president, Scott J. Dow, of Hinsdale, Ill., and secretary, Maurice F. Hanson, of Duluth, Minn. Paul Mellon, son of the secretary of the treasury, and Francis W. Pershing, son of General John J. Pershing, were named to the executive committee.

SOVIET RUSSIA ADHERES TO KELLOGG-BRIAND TREATY

WASHINGTON, Oct. 3.—(AP)—The formal adherence of Soviet Russia to the Kellogg-Briand treaty for the renunciation of war was received today by the state department, being transmitted through the French embassy where the intention of Russia to adhere was announced last montah.

Excluding the 15 original signatories, Russia was the fourth country to actually deposit adherence, being preceded by Peru, Liberia, and Rumania.

Forty-two of 49 countries have either adhered, or have announced the intention of signing the pact. There are but six to be heard from. Afghanistan, Colombia, Ecuador, Hungary, Iceland and Paraguay.

The state department, in behalf of Secretary Kellogg, said it had no views to disclose on what effect Russia's signing the compact would have toward gaining recognition for that country from the United States.

BANK LOOTED TWICE IN PERIOD OF YEAR

ASHER, Okla., Oct. 3.—(AP)—The Canadian Valley bank, which was looted a year ago, was robbed again today by three men, who kidnaped the cashier, Alvin Baker, and M. W. Hampton, president of the bank. The amount of money stolen was not determined.

Hampton, who was compelled to ride on the running board of the coupe in which the robbers fled, leaped off a mile north of Asher, made his way back and joined a posse in pursuit. Baker had not returned early tonight.

HOOVER AND PRESIDENT COOLIDGE IN CONFERENCE

Various Matters Pertaining to the Campaign Were Discussed—Mr. Hoover Said That President Coolidge Would Deliver Some Addresses Before Election Day—Does Not Know Whether They Will Be Political or Not—The Republican Nominee Welcomed a Group of First Voters From New York City.

WASHINGTON, Oct. 3—(AP)—Herbert Hoover today paid another visit to the white house to discuss the general political situation with President Coolidge and disclosed after the conference that the chief executive planned to deliver some addresses before election day. The republican presidential nominee declared that he did not know whether the speeches of Mr. Coolidge would be political. He would not reveal the subject of their conversation beyond declaring that it was upon various matters pertaining to the campaign and the general progress of his presidential fight.

Earlier in the day Hoover welcomed a group of first voters from the home town of Governor Alfred E. Smith, his democratic opponent with a brief address in which he emphasized that the vigor and idealism of the younger generation were essential to carry on the republican party.

The candidate was informed by Representative Hamilton Fish of New York that the nomination of A. H. Houghton ambassador to Great Britain as republican senatorial candidate had alienated the World war veterans from the republican party.

Later Fish said he had informed Dr. Hubert Work, chairman of the republican national committee, that unless the circulation of religious literature was stopped, the democrats would make sweeping gains in the east. He added that he also had urged Work to summon Mrs. Mabel Walker Willebrandt back to her duties in the department of justice.

In greeting the delegation which represented the New York Young Republican club, Hoover said that the aim of the party was to meet the many national problems "with a policy that comes of open mindedness and human sympathy. A policy that can be stated so that intelligent people can understand."

"A party to maintain itself in vigor must be constantly replenished, not alone in numbers but in spirit and ideals," he emphasized.

"It cannot rely for maintenance upon historic achievements, nor upon the long line of distinguished leaders who have left their tradition. It is these traditions of their service, their ideas and policies that must be linked to the necessities of the present. To carry on great political parties it is essential that the ranks be filled with ynuth bringing new cigor and fresh and eager idealism to our cause and into our lives."

In his address to the delegation Hoover mentioned that the airplane which had brought some members of the party to Washington was "an invention which will have a profound effect upon our national life." During the day the republican national committee made public a message from Colonel Charles A. Lindbergh, who announced his intention to support Hoover.

Immediately after receiving the New York group Hoover went to the state department where, acting on behalf of the state of California, at the request of Governor C. C. Young, he received from a representative of King Alfonso XIII of Spain a silver model of the Santa Maria. The trophy will be sent to the Pacific Coast Yacht club in return for a cup given by Walter Horne, commander of the club, to the Royal Regatta some time ago.

The candidate then returned to his headquarters where he was busy for most of the afternoon in another round of conferences.

Among his visitors was former Governor J. P. Goodrich, of Indiana, who predicted that that state would give the republican ticket a good majority.

Goodrich declared that there was complete harmony among Indiana republicans.

A brighter report on the Massachusetts situation was brought to the national committee during the day by Representative Allen T. Treadway of that state, who declared that not only the Bay State, but Rhode Island and the other New England states, looked safe for the republicans.

MELLON NOT INTERESTED IN THE LIQUOR BUSINESS

WASHINGTON, Oct. 3—(AP)—Secretary Mellon today coupled another denial that he was interested in any way in the liquor business with the remark that agitation on this subject "will cease on Nov. 6," which is election day.

The denial was addressed to Senator Caraway, democrat, Arkansas, who had inquired in an open letter to the treasury head about his connection with the liquor industry. Mr. Mellon told the senator that his only interest in such a business had been the purchase of $25,000 of stock of the Overholt whiskey distillery, which "absolutely ceased from the manufacture of whiskey and from doing business" several years before the prohibition amendment went into effect.

PLEA FOR RELIGIOUS TOLERANCE IN POLITICS

NEW YORK, Oct. 3.—(AP)—A plea for religious tolerance in relation to the presidency was made tonight by Dr. Henry Van Dyke, Presbyterian clergyman and educator in an address broadcast tonight over Station WEAF, under auspices of the democratic national committee.

"I have been accused of saying that the defeat of Governor Smith would be a national disaster," asserted Dr. Van Dyke, who once was United States minister to Netherlands and Luxembourg. "I have never said that. But I have said that the election of Mr. Hoover even in part by anti-Catholic votes, would be a misfortune for him and a calamity for the country."

He pointed out that the spirit of religious liberty had been embodied in the constitutional declaration against a religious test as a qualification for public office.

"Yet at this very hour," he continued, "there is a widespread, half-secret, persistent effort to make a question of church membership count for votes in the coming presidential election.

"Fortunately this election is not being held among the Puritans of 300 years ago, for then both of our good candidates would have been thrown out and possibly whipped, the one a Quaker, the other as a Catholic."

POLICE HALTED THE PLAY "PLEASURE MAN"

NEW YORK, Oct. 3—(AP)—A matinee performance of Mae West's play, "Pleasure Man" was halted during the first scene of the third act this afternoon by Police Lieut. James Coy, who walked on the stage and told the audience he was placing the cast under arrest. Miss West and her actors also had been arrested after Monday night's opening of the play charged with staging an indecent performance.

Coy announced that the injunction under which Miss West, who wrote "Pleasure Man," and the cast of more than 50 had given the production last night had been vacated.

When one of the actors protested and insisted on making a speech, gallery customers booed him and Lieutenant Coy removed the man, John Holly, from the stage. Meanwhile, Coy's bluecoats, augmented by detectives, were bundling the other actors into four patrol wagons.

DATES OF SPEECHES BY CHARLES EVANS HUGHES

NEW YORK, Oct. 3-(AP)—Col. John Q. Tilson, director of the eastern speakers' bureau of the republican national committee, announced today that the first of five campaign speeches to be delivered by Charles Evans Hughes has been set for Tuesday, Oct. 23.

Although the place has not been fixed definitely, Colonel Tilson said the first speech probably will be delivered in St. Louis. The second speech also will be delivered in the middle west, either Oct. 24 or 25, the place to be announced later.

Dates for Mr. Hughes' other speeches announced by Colonel Tilson are Buffalo, N. Y., Oct. 26; Worcester, Mass., Oct. 30, and in the New York metropolitan district Nov.

STATEMENTS OF TOOMBS AND DAILY EXAGGERATED

CHICAGO, Oct. 3—(AP)—A confession that financial statements of Toombs and Daily, Chicago brokerage house now in receivership, had been exaggerated by several millions of dollars was made today by O. R. Daily, 65-year-old vice-president and treasurer of the concern, in testifying before Garfield Charles, referee in bankruptcy.

Immediately after declaring that he had caused the misleading financial statement to be issued, the broker invoked his constitutional rights, refusing to answer further questions, which caused Referee Charles to remark that "there is already sufficient evidence to deal with him and in an appropriate way."

Daily conducted the brokerage company with Roy C. Toombs, Chicago and St. Louis financier, detained here until the federal court finishes its inquiry after which he is wanted in St. Louis to face state charges. Toombs was present when Daily's statement was made but refused to comment. Daily made his statement after turning over about $600 in securities.

Louis Cohen, attorney for the federal receiver said Daily withdrew about $200,000 from the company and recently traced much of it to "investments," among them an item of $50,000 advanced for the defense of William Darling Shepherd, acquitted of the murder of his millionaire ward, William Nelson McClintock.

It was indicated that the referee would submit his evidence to the United States district attorney's office and to postal inspectors with a view to an inquiry by the federal grand jury.

NOMINATIONS BY R. I. REP. STATE CONVENTION

PROVIDENCE, Oct. 3.—(AP)—Rhode Island republicans in their state convention here today nominated Judge Fred Hebert, of West Warwick, as candidate for the U. S. senate, and renominated the present three congressmen from Rhode Island, Clark Burdick, Richard S. Aldrich and Louis Monasset.

The state ticket is headed by Gov. Norman S. Case, of Providence. Other nominees for general office are: Lieutenant governor, James G. Connolly, of Pawtucket; secretary of state, Ernest L. Sprague, the present incumbent; attorney general, Charles P. Sisson, the present incumbent and general treasurer, George C. Clark, also present holder of that office.

In the state platform, the republicans promised strict law enforcement and support of the eighteenth amendment. This is the first time that a political party in Rhode Island has given unqualified support to the prohibition program. In 1926, the G. O. P. platform supported re-submission of the prohibition question to the electorate.

WOMAN STRUCK BY GOLF BALL SUES FOR $5,000

SPRINGFIELD Mass., Oct. 3.—(AP)—The Springfield Country club today was made the defendant in a suit for $5,000 damages in superior court because one of its members is alleged to have driven a golf ball which struck and injured Miss Antoinette Connofrendno, who was sitting on the porch of her home near the golf course.

WILLIMANTIC

Office 824 Main Street. Telephone 1131-2.

CONVENTION OF 29TH DIST. TO BE HELD AT MOOSUP

(Special to The Bulletin)

WILLIMANTIC, Oct. 3—The call for the convention of democratic delegates from the new twenty-ninth senatorial district, to be held at Fireman's hall in Moosup on Saturday afternoon of this week at 4 o'clock for the purpose of placing in nomination a candidate for state senator, was issued today by Valentine L. Murphy, of this city, member of the democratic district committee. There are 30 delegates on the roll call, eight from Windham, five from Plainfield, four from Canterbury and two each from Hampton, Scotland, Sterling, Brooklyn, Pomfret and Chaplin. No statement was issued today as to the possible candidate or candidates for senator.

Mr. Murphy, as chairman of the Windham town committee also issued the call today for the Windham probate district convention to be held at the local democratic headquarters in the Clark building on Church street next Tuesday evening at 7.30 o'clock. The towns of Windham and Scotland are included in the district and the delegates are: Windham: Attorney Arthur T. Kelley, James J. Lee, William McIntosh, Arthur P. Borgerch, James F. McGlone, William S. Shea, Frank M. Melvin and Remee Benoit. James F. Twomey, a former judge of probate and Robert O. Snow are being mentioned for nomination.

The spreading of a surfacing of tarvia-lithic over the section of Main street from the railroad crossing to Thread Mill square that is undergoing permanent improvements has been started under direction of William A. Donovan of Norwich, who has the sub-contract for finishing the work. While the surfacing has gotten underway on the south side of the street the city street department employes are completing the grading of the street on the north side. Three inches of coarse tarvia are being laid and will be covered by a one-inch coating of fine tarvia-lithic as a finish. Some difficulty was encountered with the first two carloads of the tarvia which had arrived in the local railroad yard one week ago today but remained untouched until Tuesdy owing to the illness and death of City Engineer Robert E. Mitchell. When the tarvia was finally removed from the steel cars it had solidified to such an extent that it was necessary to give a treatment of steam in order to soften it to a workable degree.

"We would not go back to the days of braids and we have confidence and faith in the youth of this age of ships," said Mrs. Irving Palmer of Newtonville, Mass., lecturer and humorist in a clever talk on Bobs and Braids delivered at the Woman's club meeting Tuesday before a large attendance. The program, which was in charge of Mrs. A. C. Persons, was in keeping with the talk and several appropriate songs were rendered by Mrs. Ruth Shedd, accompanied by Mrs. Mabel Anderson. Several members of the club appeared in costumes typical of the days of braids and bobs, making in all a most spectacular procession. Mrs. Palmer upheld the modern woman in her quest for simplicity and comfort.

WEDDING

Cavanaugh-Cain

Miss Anna Cain, daughter of Mrs. Celia Cain of Suffield, and Daniel F. Cavanaugh of Hartford, son of Mr. and Mrs. Daniel F. Cavanaugh of North Windham were united in marriage in the Sacred Heart church at Suffield last Monday morning at 10 o'clock. Rev. Alfred Cavanaugh performed the ceremony. The bride was gowned in white satin made with simple draped lines. Her veil of tulle was fastened to a cap of lace. She carried Easter lilies. Her maid of honor, Miss Claire Farrell of Hartford, wore pink georgette and a black velvet hat and carried a bouquet of pink roses. The reception was held at the home of the bride's mother. Mr. and Mrs. Cavanaugh are spending their honeymoon in Washington, D. C. They will reside on Sigourney street, Hartford. Miss Cain has been captain of the Aetna Life Girls' basketball team. The groom is a graduate of Windham high school.

Funeral services for Cecil Smith were held at two o'clock this afternoon in the Andover Congregational church with Rev. R. W. O'Brien officiating. Burial was in the Andover cemetery. The bearers were Alvah Gilchrist, George Merritt, Edward Merritt and Ward Talbot. Avery and VanZandt had charge of the arrangements.

Benjamin Rumdnoff of Hartford, chauffeur for the Y. F. & Company of Hartford, pleaded guilty to a charge of speeding in the Coventry town court Monday and was fined ten dollars and costs, amounting to $21. He was arrested by State Policeman Daley of the Stafford Springs barracks after his car had crashed with one driven by a Maine tourist at the top of Carmen Hill in South Coventry Monday afternoon, badly damaging the Maine car.

The 75th birthday of David E. Lincoln of Pleasant street was enjoyably noted with a surprise party Monday evening at which some 40 guests were present. Mr. Lincoln was presented with several gifts and a birthday cake, the gift of Mr. and Mrs. Joseph Levine.

Mrs. John E. Brick and daughter Mrs. Margery B. Church entertained with a luncheon at a tea room in the afternoon, followed by eight tables of bridge. Mrs. William P. Jordan won first prize; Mrs. Harold F. Taylor, second; Mrs. Arthur B. Wheelock, third; and Mrs. Landon E. Little, fourth. Guests from out of town included Mrs. William P. Little of Stratford, Mrs. William R. Turnbull of Hartford, Mrs. Asline Ward of Bristol, Mrs. R. L. McBee of South Willington and Mrs. Harold T. Robinson of Norwich.

Attorney George LeWitt of New Britain and candidate for secretary of state on the democratic ticket delivered an address at a meeting of lodge No. 1882, I. O. B. B., Odd Fellows' hall this evening. Attorney LeWitt is a past president of Benuda Halivi lodge and a powerful speaker.

An old-fashioned rally will be staged at the town hall next Monday evening at 8 o'clock under the auspices of the Windham Smith-Robinson club. Among the speakers who have booked for the occasion are: Congressman Baylor of New York, personal friend of Governor "Al" Smith; Augustine Lonergan of Hartford, candidate for United States senator; Charles G. Morris of Newtown, candidate for governor and several other prominent political figures.

Anson J. Olds, member of the staff of letter carriers at the local postoffice and owner of an orange grove at Jansen, Fla., has been informed by a friend that the hurricane did but little damage to his property although the section as a whole was considerably battered by the storm. Shingles on the house in the grove were blown away and several windows were broken, entailing but a small loss.

Real estate transactions recently consummated in the town of Windham include the following of interest as shown by warranty deeds on file at the town clerk's office: land and buildings on west side of High street near city line by Kathleen Haskel to Symon and Zofe Skowron; two tracts of land at northerly end of Windham street by Roland B. Jordan to Estelle Remington; land and cottage on Selden street by James W. Shortelle of Wallingford to Edward G. and Lucie C. Kennedy; tract of land at corner of Selden street and Windham road by H. Estelle Young of Parsonfield, Me., to Edward G. and Lucie C. Kennedy; land and buildings on west side of Jackson street near Ash street by George M. Flint to Charles Blumenshied of Hampton.

Mr. and Mrs. Arthur I. Bill and daughters, the Misses Pauline and Beatrice Bill with Mrs. Madge Fairfax and David Laidlaw of New York are spending a few days in the White Mountains.

Mr. and Mrs. Richard Hill of Northampton, Mass., have been guests of Mrs. T. R. Parker and family in celebration of their wedding anniversary. Mrs. Hill was formerly Miss Julia A. Lincoln, niece of Mrs. Parker.

Myron A. Boglisch who has been spending a few days in Staten Island, N. Y., has returned to the Y. M. C. A. building in Hartford.

Mrs. William P. Little left for her home in Stratford this afternoon after a visit with Mrs. John E. Brick.

Mr. and Mrs. Albert L. French have been entertaining Mr. and Mrs. J. B. Savage of New Haven.

Mary Storrs Boglisch of Hanks Hill is now living at the home of Professor and Mrs. Stoneman and is attending Windham high school.

Mrs. Charles DeVillers and Miss Martha Mathieu were visitors in Norwich today.

Over a dozen members of the Rotary club and their wives will leave individual parties today to attend the annual fall conclave of the 30th Rotary district at the Hotel Aspinwall in Lenox, Mass.

WINDHAM

Mrs. Charles Larrabee entertained about 30 friends from Windham, South Windham, New York, Willimantic and Hampton at a bridge party Friday afternoon. The prizes were won by Mrs. Ada Larrabee and Mrs. Jack Thompson.

There was a large attendance at an informal reception given in the chapel Friday evening for the new pastor of the Congregational church, Rev. Edward Smiley, and Mrs. Smiley.

Miss Sarah Johnson is visiting her nephew, Halsey J. Kelley, and family of Roselle Park, N. J.

About fifteen members of the local C. E. society went to Scotland Sunday evening and heard an illustrated lecture on The Land of the Midnight Sun given by Rev. Charles Johnson of South Coventry. The meeting here was omitted.

The October meeting of the Parent-Teacher association will be held Monday at 8.15.

Isaac H. Johnson returned Saturday from a week's visit with his nephew, Wallace Kelley, and Mrs. Kelley in Winthrop, Mass.

Mrs. Margaret French, Mrs. E. B. Thompson and Miss Margaret Thompson closed their summer home here Wednesday and returned to New York.

Mrs. Paul Laighlel of New York is the guest of her sister, Mrs. J. Alden Weir.

Mr. and Mrs. Joel Wheeler were in Brattleboro, Vt., over Sunday. They have as guest Mrs. Wheeler's aunt from Brattleboro.

Mrs. F. R. Lack and little daughter, who have been spending the summer here have returned to Brooklyn, N. Y.

Doris Webster is the leader appointed for the monthly consecration meeting of the C. E. society Sunday evening.

CHAPLIN

A good number attended the anual town election Monday. The following town officers were elected: Assessor, Charles C. Locke; board of relief, Samuel A. Chappell; selectmen, CliffordM Burdick, Michael Landeck, Edward H. Davis; agent of town deposit fund, Burton M. Welch; auditors, Winslow B. Gallup, Delphina M. Deming; grand jurors, Charles C. Locke, Millard S. Galloway, George A. Reed, Wesley E. Deming, Jennie Nollett, Henry Eaton; collector of taxes, Gladys B. Slawick; constables, Lawrence E. Veselek, Bernard Potter; registrars, Carles B. Russ, Frank E. Platt; town school committee, Burton M. Welch, Mrs. Delphina Burdick; library directors, George S. Crane, Florence I. Hunt.

It was voted to apply for the state aid grant for highways; voted to leave to the selectmen to appoint men to care for the cemeteries in town.

William D. Pardee, a classmate of Rev. P. B. Sanger at Yale, was a visitor at the parsonage over Monday night. Mr. Pardee is engaged in state prohibition work and gave the moving picture "Lest We Forget" to a good audience at North Windham Monday evening and also gave a short address at the close.

Ivan M. Johnson, who recently sold his farm on the state road below South Chaplin sold a large quantity of household goods at auction Saturday, and expects to leave town soon.

Hartford Girl Wouldn't Eat

"Everybody in the neighborhood was crazy about Jean Frances. She was the happiest, brightest little thing you ever saw," says her mother, Mrs. George Ventres, 45 Capitol Ave., Hartford. "She looked so healthy we thought she'd never have any trouble. But she began to be constipated. It made her fretful, cross and feverish. Her breath got to be terrible and her tongue was nearly always coated. She didn't want to do anything but lie around. She wouldn't eat and was losing weight fast.

"Then a friend recommended California Fig Syrup and I began giving it to Jean Frances. It brightened her up right away. She began to eat heartily and her stomach and bowels started acting perfectly. Soon she commenced gaining weight again and she's been perfectly well, strong and happy ever since."

California Fig Syrup is made from two of Nature's greatest laxatives — ripe California Figs and First Quality Senna Leaves. Children like its rich, fruity taste. It regulates their stomach and bowels and gives these organs tone and strength so they continue to act normally, of their own accord.

The genuine, endorsed by physicians for over 50 years, always bears the word "California." All drug stores have it.

WESTMINISTER

The temperature has dropped below freezing nearly every night the past week, killing all but a few hardy plants and spoiling "nine" to the home gardens for this year.

Severe colds are prevalent up this way and winter overcoats came out of storage in a hurry.

Amos Green has sold his yoke of oxen, the last pair owned in this vicinity.

Milk producers are rejoicing that the daylight saving time, never popular with them, is ended for this year.

Fred Newton is building a large poultry house.

Walter Maynard has leased from Fred Burnham the farm in Howard Valley known as the Starkweather homestead and has taken possession.

Arthur Maynard has rented the farm of Mrs. A. J. Nash, in Howard Valley.

At Elm Arch farm, a new milk-house with cement cooling tank has just been completed.

Those from Westminster who attended Norwich fair reported it the best ever.

Mr. and Mrs. Waraska and Mr. Gooding of New Rochelle, N. Y., were recent guests of E. A. Gooding.

William and Herbert Newton are busy with their gasoline saw rig.

Fred Green is repairing and shingling his house.

It would be easier to enumerate those who did not go from here than those who did attend the recent county fair at Brooklyn.

"Potato crop the smallest in years," is the general report in this vicinity. Elberta peaches were a fair crop, but with the demand more than the supply. This is becoming quite a peach-growing locality.

COLCHESTER

DEMOCRATIC STRENGTH SURPRISING IN ELECTION

The close vote town election day has engrossed the attention of many of the townspeople. The unusual democratic strength in a heavy regularly republican is occasioning much interest. Although the republican candidates won out in all but one or two instances, the margin of victory was so close and the general increased strength of the democratic nominees so pronounced as to suggest to the republicans the need of an intensive campaign in the interest of the party nominees in the election in November.

Louis D. Benson moved his household goods Wednesday to Hartford where he has opened up business.

Mrs. David Elderkin is reported seriously ill with chronic appendicitis at her home on South Main street.

John H. Damm was badly burned about the face and hands Sunday in attempting to start a gasoline engine at the A. G. Willard home.

Amos Case of East Berlin was a guest of friends in town, Tuesday evening.

Henry S. Park and Myron R. Abel are shingling the large roof on the Judge John Condren residence.

Daniel Goldberg unloaded several carloads of cattle at the railroad station, Wednesday.

Robert A. Millar of Hartford was in town Wednesday superintending the repairs being made on the F. J. Hudson residence. A new chimney has been installed and carpenters are making improvements to the interior of the house.

Arthur W. Holmes of New London was a business caller here Wednesday.

Misses Elizabeth and Susan Day have returned, after a week end visit with friends in New Jersey.

LIBERTY HILL

The Men's club held its October meeting Tuesday evening with Dr. W. L. Higgins of South Coventry speaker.

Mr and Mrs. Charles Noyes and Mrs. Ella Loomis spent the week end with Mr. and Mrs. John Clarke and Mr. and Mrs. Horace Foote. They were on their way from New Hampshire to Philadelphia, where Mr. Noyes is employed by the General Electric company.

There were heavy frosts Monday and Tuesday mornings, with the mercury around 30 degrees.

The Liberty Hill C. E. society joined with the Lebanon Baptist society Sunday evening to hear a talk and see moving pictures on temperance.

J. A. Choquette is in Willimantic hospital for treatment for his foot, resulting from a break of his left leg between the ankle and knee eight months ago.

Apples are plenty and the fruit is generally good and fully as early as usual.

The Sewing circle met at the church rooms Wednesday afternoon to tie a quilt.

Rev. John H. Knott preached from Acts 17-11, "These were more noble than those in Thessalonica in that they received the word with all readiness of mind and searched the scriptures daily whether these things were so." Mr. Knott said he did not want people to believe what he preached just because he said it, but each one should convince himself of the truth as he saw it. That religion could not be demonstrated by mathematical problems but by heart experience. There was no service in the evening as the C. E. society united with the Lebanon Baptist church.

Mr. and Mrs. W. F. Harvey of Norwich visited Mr. Harvey's mother, Mrs. Annie L. Harvey, Saturday.

Mr and Mrs Edward Caples and son, Richard Caples, and Mrs. Caples' sister, Mrs. Carrie Mason, of Hartford were recent visitors at the home of Mr. and Mrs. Elmer E. Caples.

MANSFIELD CENTER

The Mansfield Center branch of the Hartford chapter of the American Red Cross has sent a check for $100 for relief work in Florida and the West Indies. Mrs. Edwin G. Clark is chairman of the local branch.

Eastford C. E. society, with its pastor, Rev. Walter E. Lanphear, and Mrs. Lanphear, visited the Mansfield Center society Sunday evening. An orchestra of eight pieces with pianist from Eastford assisted in the music. The song service was led by Rev. Mr. Lanphear as in the days when he was pastor of the local church.

The October committee of Echo grange, Mrs. Fred Nason of Willimantic chairman gave a whist party at the hall Tuesday evening. Seven prizes were offered.

Rev. Mrs. Hawthorne Jones preached in the Congregational church at Torrington Sunday morning.

Rev. Mr. Jones was in Hampton Sunday evening andgave an illustrated lecture on India.

The memorial tablet for the organ at the Congregational church was unveiled last week. The sermon was preached by Rev. ArthurS.Wheelock of Willimantic. The tablets were unveiled by Mrs. Susan McAnneny Peck of Detroit and North Windham.

Miss Ruth Oden has entered Waltham (Mass.) School for Girls. She left here last week.

A Junior C. E. society has been organized with Mrs. Frank Atwood leader. The society will meet at the library Sunday mornings at 11.30.

Bad Legs

Read This! If You Have Varicose Veins

If you or any relative or friend are worried or suffer because of varicose veins or bad legs, the best advice that anyone in this world can give is to get a prescription that literally hundreds of people all over the country are using with complete satisfaction.

Simply ask your druggist for an original two-ounce bottle of Emerald Oil and apply night and morning to the swollen, enlarged veins, rubbing gently upward and towards the heart as the blood in the veins flows that way. Soon you will notice that they are growing smaller and the treatment should be continued until the veins are of normal size. Emerald Oil is a powerful, yet harmless germicide and results are guaranteed by all good druggists.

Venerable But Active

LYNCHFIELD, Mass., (AP)—Police Chief Alfred Tedford, 83, is still a quick mover. When his house caught fire he rushed in, saved his housekeeper and returned to quench the flames. His flowing beard was singed.

THE BEST SINCE 1820

How Can You Be Sure of a Comfortable Contented Winter

THE greatest cold-weather annoyance is a heater that won't heat—or a heater that must constantly be coaxed and wheedled into doing its duty.

But, if you are fair to your heater, it will be fair to you—unless it is a very poor one indeed.

Being fair to your heater is, first, seeing that it and the flues leading from it are free from soot accumulations. For soot is an insulator between the fire and the heating surfaces.

Second, your heater must have good coal if you expect it to give a good account of itself. That is, the right kind and right size of coal for its particular type and capacity.

Old Company's Lehigh Anthracite and the Old Company's dealer are the combination to solve your heating problems and assure you of ample heat in your home at all times.

Old Company's Lehigh is a pure coal, with over a hundred years of proof behind it. Its purity and uniformity is the best possible guarantee of sure, steady heat — equal to any condition.

This assurance is made doubly sure by the aid of the Old Company's dealer in delivering Old Company's Lehigh to you in proper condition, in assuring you the correct size of coal for your heater, and in giving you full information on the most approved methods of firing — for greater economy and simplified care.

Tune in on Reinald Werrenrath Recital SUNDAY 7 P.M. WEAF and Associated Stations

OLD COMPANY'S LEHIGH ANTHRACITE

For names of nearby dealers, write or phone our nearest office:

THE LEHIGH COAL AND NAVIGATION COMPANY

Copyright L. C. & N. Co., 1928

1421 Chestnut Street, Philadelphia, Pa. 143 Liberty Street . . . New York, N. Y.
100 Milk Street . . . . . Boston, Mass. 912 Prudential Bldg. . . Buffalo, N. Y.
Third Nat'l Bank Bldg., Springfield, Mass.

EXCLUSIVE LOCAL AGENTS

— The —

Shetucket Coal & Lumber Co.

DEALERS ALSO IN

HIGH GRADE LUMBER
B. P. S. PAINT
— AND —
MASONS' BUILDING SUPPLIES

PHONE 2208

Owners Enjoy Four Speeds

GRAHAM PAIGE

Owners are daily telling how much more they enjoy driving with two high speeds. Third—quiet and quick—for traffic and steep hills; fourth—a new smoothness and swiftness when the road is open. Only personal experience gives you a full appreciation of the Graham-Paige four-speed transmission (standard gear shift). A car is at your disposal.

Joseph B. Graham
Robert B. Graham
Ray A. Graham

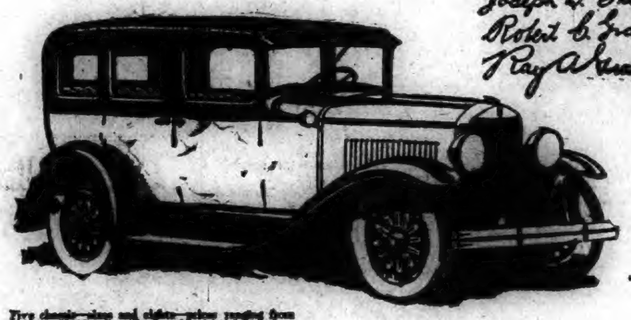

Very dependable and sightly values ranging from $895 to $2495. Car illustrated is Model 614, five-passenger Sedan, with 4-speed transmission (standard gear shift), $1295. All prices f. o. b. Detroit.

Adams Tavern Garage

Norwich Town 'Phone 288

GRAHAM-PAIGE

WATCH FOR OUR ANNOUNCEMENT AD! SPECIAL PRICES FOR THE MONTH OF OCTOBER.

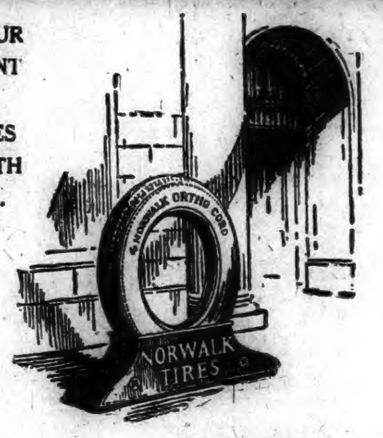

We Carry the Most Complete Tire Stock in Norwich Conn.

Our Reputation Depends Upon Your Satisfaction

OUR business is built upon the basis of satisfied customers. A big part of our reputation lies in the quality of the tires we sell. That is why we sell NORWALK TIRES. Out of the vast number of brands we *might* sell, NORWALK was selected because we believe it to be the best value for your [illegible] dollar. Come in and let us tell you why.

West Side Garage

A MASTER SERVICE STATION
194-200 West Main St., Norwich
Always Open

DANIELSON

TILLINGHAST NAMED CLERK OF BOARD OF SELECTMEN

(Special to The Bulletin)

DANIELSON, Oct. 3—Killingly's newly elected selectmen met this afternoon at their offices in the town hall building and organized for the ensuing year. C. A. Tillinghast, the new member of the board, was named as clerk. Apportionment of the town's highway for supervision as to upkeep was made in accord with the usual custom. Mr. Tillinghast takes over the section, largely in the first district, over which John A. Gilbert, retired from office, had control for a long term of years. Selectman N. P. Gingras of Dayville retains his section, in the second district, and Selectman A. D. Sayles the section of which he has had charge and largely in the third district of the town.

Selectman Tillinghast at today's meeting showed his established keenness in getting at the whys and wherefores of things, examining in detail the town's methods and processes of conducting its affairs. A number of routine matters were disposed of at today's session.

DARBIE NOT TO BE CANDIDATE FOR RE-ELECTION

(Special to The Bulletin)

DANIELSON, Oct. 3—Attorney E. L. Darbie, who was the senator from this, the Twenty-eighth senatorial district in the 1927 session of the legislature is not a candidate for re-election. With the naming of a candidate a matter to be cared for at the end of the present week, little has been heard as to who may receive the honor. A name heard mentioned today was that of Walter Brown of Ashford, who was a member of the legislature, in the house of representatives in the 1921 session.

For years, with few exceptions to the rule, it has been the custom to give the six towns of the district, in turn, the honor of having the nomination, which has been equivalent to election.

Current town reports containing a list of the assets of Killingly show that it possesses valuable holdings as an offset to its indebtedness. Its school buildings, scattered in the various communities of the town, are listed at $350,000, of this amount $250,000 being the amount at which the high school property is carried, the balance being for elementary schools. In the inventory the town hall building is carried at $25,500, the almshouse and farm plant at Dayville at $31,495. These are the major items in an inventory totaling $432,095, and representative of much of the money that citizens have paid in for taxation throughout the years or will pay in the future. In bonds and notes the town has an outstanding indebtedness of $344,105.76, and a contingent liability of an additional $24,241.65.

Auguste Menard, 62, died last night at his home on Franklin street after an illness of nearly two years. He was a native of Canada, but had lived the greater part of his life in this country, and for years has been resident in Danielson. Mr. Menard leaves his wife, a son, Clement, and two daughters, Mrs. Henry St. Germain and Miss Yvonne Menard, all of Danielson.

This town gets its first rally of the national political campaign Thursday evening when the democrats will occupy the limelight. The activities of the day will start a half hour after noon when Attorney Wm. Citron of Middletown, democratic candidate for congress from the second district will speak at an open air meeting at the mill in Dayville. In the evening Killingly's democracy to the number of half a hundred will attend a dinner in honor of the speakers of the evening rally. The dinner is to be held at the Attawaugan hotel. With a band and red fire the speakers of the evening will be escorted from the hotel to the town hall. The addresses are to be made by Rev. George Gilbert, Attorney Citron and Prof. Lancaster of Middletown.

FUNERAL

Mrs. Virginia Paquin

This morning the funeral of Mrs. Virginia Paquin was held from the home of Dyer street with funeral services at St. James' church at 9 o'clock. The officers of the solemn high mass of requiem were Rev. Antheleme Mollard, M. S., Rev. Joseph A. Demers, M. S., and Rev. Joseph Berger, M. S. Members of the Ste. Anne society attended in a body. Burial was in Holy Cross cemetery, where the committal service was conducted by Rev. Fr. Demers. The bearers were Lawrence Paquin, Eugene Rainville, Arthur Rainville, Florimond Rainville, Oliver Lasnier and Edgar Lasnier. Honorary bearers representing the Ste. Anne society were Mrs. Joseph Gallichant, Mrs. Napoleon Plantier, Mrs. George Dupuis and Mrs. Henri Fournier. Martin T. Burns was the funeral director.

Announcement was made today that the Danielson Rotary club, cooperating with the directors of the Public library, are to equip a boys' room at the library. The library board will prepare the room. Books that are to go into it will be supplied by the Rotarians. Particular care will be exercised in the collection of the volumes, which will deal with mechanics, science and a carefully selected list of books of high literary merit.

Last evening over at Kum-Along-Inn an award was to be made to the tallest man attending the dance, and not a few of the tall and rangy young men of this section of eastern Connecticut were on hand to receive it smilingly. They ranged from six feet to two or three inches taller than that height, but were put entirely out of the running and made to look more or less dwarfed when John Rukstela, who lives on a farm a distance west of Wauregan, strode in stooping so as to escape scraping the rafters, and volunteered to be measured. Mr. Rukstela, at the tender age of 19 years, towers into the air a distance of six feet and eight inches, a fact that accounts for a gold piece being in his jeans today.

An echo of town meeting day has to do with the suggestion of numbers of people that the interior of the town hall needs attention. It needs certain repairs and is just crying for redecoration. Because of the fact that the hall has been used for basketball during the fall and winter seasons for a number of years past, it has not been deemed wise to spend any considerable amount of money restoring it to adequate condition, but there is now a somewhat insistent opinion that something should be done about the matter. As it is, the hall puts the town in a bad light, it is held.

Following last evening's meeting of the chamber of commerce, it is announced that a co-operative plan is to be worked out among the business men for booming holiday trade here. The plan talked of, while similar to the one that was in effect last year, will be varied in some ways, but it is anticipated that it will be fully as effective. Practically all of the business houses here participated in last year's effort to attract out of town trade to Danielson, and in a way regarded as very successful.

Rev. Edward Shelley, M. S., of the LaSalette mission band and formerly a curate of St. James' parish, was a visitor here today.

All deposits made in the savings department of The Windham County National bank before the close of business Saturday evening, October 6, will draw interest from October 1st.—adv.

George Ide of Brooklyn feels keenly the loss of a fine pointer dog, Bessie, that was struck by an automobile and killed in that village.

Mrs. Marjorie Waller, Mrs. Helen S. Dowe, Mrs. Clarence Barber, Miss Marion D. Chollar and Miss Carrie Fellows represented the Westfield Congregational church yesterday at the convention held in the Center church, Hartford, for the purpose of organizing the Connecticut Council of Congregational Women.

In the town court this morning Antonio Serbia of Danielson was fined $5 for operating a car without having a registration, and $5 for driving without an operator's license, a total of $20.37. John A. McGuire of Berkeley, R. I., also was in court to answer to operating a car without a Connecticut license and with failure to grant the right of way. He pleaded guilty to the last charge and was found not guilty on the first. Judge Woodward imposed a fine of $1.00 and actual costs.

J. Carl Witter was in Brockton today attending the fair.

It developed today that W. A. Graves was more seriously injured than first appeared when he was struck by an automobile driven by Ernest Malo near the Graves home on Mechanic street Monday evening. Mr. Graves remained in a semi-conclous condition the greater part of today. His injuries include two broken ribs, a fact not ascertained in the original examination. However, his nose, though deeply gashed, is not broken. He was suffering constant pain today. As soon as his condition permits x-rays are to be taken to check up on his injuries.

Henry W. Babson, veteran of the Civil war, made his first visitation to Hartford yesterday since 1865, when he returned there with the Eighteenth Connecticut infantry from the south.

It is being recalled that William Henry Bishop, who died at his home in Brooklyn the past week, was decorated with the medal of honor by the king of Italy for his help in aiding sufferers during the Messina earthquake in 1908, when he was stationed at Palermox, Sicily, as United States consul.

The volume of business now being handled at the Danielson postoffice, which handles an exceptionally heavy amount of parcel post matter, indicates the need of larger quarters, and to some here the situation seems to be such as to warrant the government in granting Danielson the new postoffice building, the construction of which has been under consideration for so long a time.

Summer returned today, when the temperature ran up to 72 degrees, but the killing frosts of the past few days have blasted about all flowering plants in this territory.

The Twenty-eighth senatorial district convention is to be held next Saturday at Putnam. The towns makink up the district are Killingly, Putnam, Thompson, Woodstock, Eastford and Ashford. Senator E. L. Darbie of Danielson represented this district at the last session of the legislature.

WILSONVILLE

Mrs. Ellen Kelly, Miss Minnie Kelly and Miss Alice Jack were in Willimantic Friday.

Keegan mill is shut down for an indefinate time.

Mr. Belanger has gone to work at the North Grosvenordale Co. plant.

Mr. and Mrs. R. Handy and daughter of this place and Allen Handy and family of Worcester were in West Glocester Sunday.

Town election was held Monday and everybody who could went and voted.

Miss Minnie Kelly, after two weeks' vacation has returned to her work in Webster.

Musical Convict

LINCOLN, Neb., (AP)—A Nebraska convict serving a life sentence is now a director of the penitentiary orchestra, as well as composer of several songs. He has also patented a reed clipper for use in making wind instruments

The
Worcester and Putnam Limited

Connecting for Norwich and New London

Running Time One Hour

Fare, 90c One Way
$1.50 Round Trip

Pierce-Arrow Sedans

Worcester Terminal
HOTEL WARREN
Front Street
Tels. Park 8007—Park 7985

Putnam Terminal
DWARD H. BURT DRUG STORE
Main Street
Telephone 42-4.

— Schedule —

Leave Putnam—7:00 A. M., 8:30 A. M., 10:00 A. M., 11:30 A. M., 1:00 P. M., 3:30 P. M., 5:00 P. M., :00 P. M., 1:30 P. M.

Leave Worcester—7:00 A. M., 8:30 A. M., 10:00 A. M., 11:30 A. M., 1:00 P. M., 3:30 P. M., 5:00 P. M., 7:00 P. M., 1:30 P. M.

Additional Trips Sundays and Holidays

Leave Puntam—8:30 P. M., 11:15 P. M.

Leave Worcester—8:30 P. M., 11:15 P. M.

The
Worcester and Putnam Limited

Orpheum Theatre
DANIELSON
— TODAY —
Matinee and Evening
"BEN HUR"

PUTNAM

SAYS WATER WASTE IS DUE TO BAD PLUMBING

(Special to The Bulletin)

PUTNAM, Oct. 3—At a meeting of the city council last night all members were present except Mr. Chadwick and Mr. Des Jardin.

A letter from Mr. Copeland, state engineer for the water commission, was read which states that the water flow in Putnam is between 300,000 and 400,000 gallons a day. This amount is unusually high for a city the size of Putnam, and he thought that the leakage is due to bad plumbing. He recommended a house-to-house check-up to find out the reason and correct it.

Mr. Dean said that Superintendent Sharpe had made tests that showed that the flow was about 90,000 gallons a day. The matter was referred to water committee and Superintendent Sharpe.

A permit was granted to Emma and Clara Benoit to erect a house on Woodstock avenue.

The fire committee had prepared a five-year contract with E. C. Rogers for heating the fire station from his heating plant in the Putnam Inn. The price agreed on was $425 a year. In former years the cost of coal has been $450 a year exclusive of janitor service. The council ratified the agreement.

The social group of the Second Congregational church held their annual fashion show last night in the high school auditorium. The costumes were loaned by the Richard Healy Co. of Worcester. The feature of the evening was the showing of the correct attire for a wedding. The other groups were the sports group, daytime group, evening group, cloth coats and fur coats, and boudoir clothes. The clothes that were used were all very handsome. The display was: 1. Sports Group—aviation, golfing, winter sports, hiking, riding. 2. Daytime Group—Street wear, afternoon, informal, formal. 3. Evening Group—gowns, wraps. 4. Cloth Coats and Fur Coats. 5. Wedding Group. 6. Boudoir Clothes. The models for the show were: Miss Geraldine Frost, Mrs. L. Allen Averill, Mrs. Howard Shirrefs, Mrs. William H. Mansfield, Jr., Miss Nadgy Nahibowitz, Miss Claire Brown, Mrs. Thomas Alling, Mrs. Joseph Schmanska, Mrs. Kenneth Sharpe, Miss Catherine Sweeney, Miss Catherine Sullivan, Miss Monice Kelly, Mrs. Maude Barr, Mrs. Christy Weyer, Mrs. Molle Kane, Miss May Goodas.

After the show there was dancing. Music was furnished by the Ideal orchestra of Webster. The affair was a social success and all hope that it will be carried on in later years.

Rev. Frank A. Fuller spoke to the Rotary club today at the weekly luncheon. Mr. Fuller explained the manufacture of watches from their origin to the present day. The talk was very interesting and kept the people interested from the start to the finish.

Last night was the last of a four-night bazaar run by St. Mary's church. The affair was very well attended and the prizes that were drawn off were all valuable. Father Bellerose announced that the bazaar was a financial as well as a social success.

The funeral of Mrs. Vetilin Sponcey was held this morning from the undertaking parlors of Newton Ballard. She was the wife of John F. Sponcey. There was a high requiem mass which was sung by Rev. U. O. Bellerose. The deacon was Rev. Boileau and the subdeacon was Rev. J. Casey. Burial was in St. Mary's cemetery. The prayers at the grave were said by Rev. U. O. Bellerose.

Funeral services for Mrs. Amelie Smith were held at the undertaking parlors of Smith & Walker. The service was conducted by Rev. Hodge, the minister from the Baptist church. Burial was in the Grove street cemetery.

Isidore Weiss of Providence street left today to accept a position in Paterson, N. J.

The cars of Miss Mabel Kent of Grove street and Henry N. Withey of East Thompson were in a collision this afternoon in the center of the town. Miss Kent was coming up the Pomfret street hill and had practically cleared the beacon when the car driven by Mr. Withey, coming up Front street, started to turn up toward the railroad station and ran into the rear of Miss Kent's car. There was not much damage to either car but Miss Kent's car had a dented fender. The car driven by Withey was not insured but he agreed to pay for the damage to Miss Kent's car.

A new transportation line has announced today that they will start operating Pierce sedans between Putnam and Worcester, starting Saturday. They will make nine trips a day each way and on Sundays and holidays they will make extra trips.

The Al Smith club of Putnam has announced a rally to be held at the state armory on Oct. 11. Congressman Boylan will be the principal speaker on the program but the democratic state central committee has announced that there will be one or two more on the platform with Congressman Boylan. Congressman Boylan has a reputation of being a man of unusual ability.

Music for the occasion will be furnished by the Boy Scout band.

AMSTON

J. Fred Spohn has left town in his new car for a vacation of two weeks to be spent in upper New York state.

E. A. Raymond, Miss Ruth Raymond and Norman Rathbone motored to Middletown Saturday.

E. W. Raymond has returned after a week's visit in Canterbury. Last Saturday afternoon he attended the marriage of Ted Dean and Miss Dorothy Miller.

Ed Rathbone, Ned Raymond and Norm Rathbone and Bill Seymes attended Norwich fair Friday and Norm won a box of candy on the "guess your weight" scales.

Mrs. I. Turshen and children have returned to their home after an enjoyable visit in New York.

Last week Izzy Turshen had a large gang of men helping him pour cement for the foundation for the prospective grain mill. The men worked until 9 o'clock (s. t.) one evening.

H. M. Crandall of East Brookfield, Mass., had dinner with E. A. Raymond Sunday.

Miss Reida of Amston Inn has returned to New York for the winter. Mrs. Moore and Miss Betty Clark are keeping the inn open for this month.

The weekly dance was held at the hall Saturday night. The Norwich Town orchestra furnished music.

Mr. and Mrs. C. F. Bailey and son attended Norwich fair Saturday.

Miss Arlene Fries of Norwich Town was a week-end guest of Miss Ruth Kinney.

Old Folks Say Doctor Caldwell was Right

The basis of treating sickness has not changed since Dr. Caldwell left Medical College in 1875, nor since he placed on the market the laxative prescription he had used in his practice, known to druggists and the public since 1892, as Dr. Caldwell's Syrup Pepsin.

Then, the treatment of constipation, biliousness, headaches, mental depression, indigestion, sour stomach and other indispositions that result from constipation was entirely by means of simple vegetable laxatives, herbs and roots. These are still the basis of Dr. Caldwell's Syrup Pepsin which is a combination of senna and other mild laxative herbs, with pepsin.

The simpler the remedy for constipation, the safer for the child and for you, and the better for the general health of all. And as you can get results in a mild and safe way by using Dr. Caldwell's Syrup Pepsin, why take chances with strong drugs?

A bottle of Dr. Caldwell's Syrup Pepsin will last a family several months, and all can use it. It is good for the baby because pleasant to the taste, gentle in action, and free from narcotics. In proper dose, given in the directions, it is equally effective at all ages. Elderly people will find it especially ideal. All drug stores have the generous bottles.

We would be glad to have you prove at our expense how much Dr. Caldwell's Syrup Pepsin can mean to you and yours. Just write your name and address in the special coupon you see at the end of this announcement.

W. B. Caldwell M.D.
AT AGE 83

and send for a bottle to try. This complimentary bottle is forwarded prepaid without charge of any kind.

FREE BOTTLE
Mail to "SYRUP PEPSIN," Monticello, Illinois.
Please send bottle of Dr. Caldwell's Syrup Pepsin to try, entirely FREE.
Name
St.
P. O. 1

Buy Your Coal Now!

PRICES WILL SOON GO UP!

We carry the best grade of Stove and Chestnut sizes.

Delivery in ten days. Direct from car to consumer at

$15.50 per ton.

Also Kindling, 35c per barrel

The LaBelle & Page Corp.

DANIELSON, CONN.

Telephone Danielson 78-4.

PLAINFIELD

Relatives from Boston called at the home of Walter Masons Sunday to see Mr. Hiscox, who remains very ill.

Mrs. Connell of Providence, Mrs. Roney of Moosup recently visited their sister at the home of Mrs. Mason.

William P. Barstow left Tuesday to spend a few days at the home of his son, Byron, of New Jersey.

Mrs. Lloyd Phillips and daughter arrived home after spending a month's vacation at Lord's Point.

MOOSUP

THREE LOCAL GIRLS PUPILS AT NORWICH FREE ACADEMY

Miss Helen Wakela and Miss Aili Luoto, who were graduated from the Wylie school last June have entered Norwich Free Academy. Miss Makela won the gold medal of the spelling contest for the state, at Hartford last May and Miss Luoto won a scholarship at the North American School of Drawing at Buffalo, N. Y. Another graduate, Arne Matson has entered Plainfield high school and Miss Ebba Oikkonen who also was graduated from this school has entered Norwich Free Academy for the third year. Miss Margaret Tanner of Voluntown is the very efficient teacher of this school, the success of her pupils indicating her ability as a teacher.

SOUTH WILLINGTON

Mrs. Rose Sharples is ill at her home.

Wednesday, the Woman's Mission Circle and the Ladies' Aid society held a picnic at the pine grove near Hall Memorial school.

Edgar Scheubler and Albert LaBonte are at Flint, Michigan.

Rudolf Ladr with his family has moved to Huntington, Mass., where he will go into the sawmill business, sawing wood for furniture. He will be greatly missed by his many friends.

The opening meeting of Alpha Gamma Kappa was held at the club rooms at the school building Tuesday.

Mrs. Elmer Mathews has been elected delegate to the Tolland County convention of church workers at South Coventry Friday. Professor L. A. Weigel of Yale will be the leading speaker.

Bert Aborn has moved to South Coventry.

While duck hunting last Tuesday morning in Tolland marsh, Frank Ladr shot a duck. Upon examination he found a band on its leg which read, "Notify the Biological Survey, Washington, D. C." The number on the band was 598322. Mr. Ladr will communicate with the society.

The Boy Scout band played at the Mansfield fair last Friday and is scheduled to appear in New London October 7.

FEED YOUR COWS 20% SWEET UNION GRAINS

You will then be assured of maximum results at a reasonable cost. Twenty per cent. UNION GRAINS has exactly the same list of ingredients used in its manufacture as are used in the manufacture of the 24% dry UNION GRAINS with the exception that the protein is reduced to 20%, molasses is added to make the feed palatable and enables the cows to readily consume it. Results on feeding have shown that 20% UNION GRAINS keeps the cows in good physical condition, enables them to produce maximum milk supply and puts more profit in your milk check.

WHY NOT

Let us supply you with a trial order of 20% UNION GRAINS. We know that you will be pleased. Fresh stock always on hand. We can also supply UNION GRAINS 24% Dry or 24% Sweet UNION GRAINS if you desire. See us about attractive booking plan.

Berkman Grain Co.

Lebanon 21-3. Yantic Branch 1956 Norwich

PHONE YOUR ORDERS

DOMESTIC AND IMPORTED FOODS AND DELICACIES

A&P ESTABLISHED 1859 "WHERE ECONOMY RULES"

HEADQUARTERS FOR NATIONALLY KNOWN FOODS

Foods at the A & P, either imported or domestic, are selected with the utmost care so that the high standards which you expect from the A & P will in no way be lowered. You will find your favorite nationally advertised foods at all A & P stores — foods that have passed the tests of thousands of users — at prices usually lower than elsewhere.

FINE, FANCY SILVERBROOK **BUTTER** Print or Cut from Tub lb 51c

FINE GRANULATED **SUGAR** 10 lbs 57c

FANCY NEW **Potatoes** 15 lbs 21c

IONA. Sound fruit of standard quality! **Tomatoes** 4 NO. 2 CANS 29c

Or Spaghetti — or Noodles — your choice! **Macaroni** A & P 4 PKGS 25c

Perfectly aged and cured! **Cheese** WHITE LB 33c

Pure, floating soap for all uses! **Ivory Soap** 3 cakes 19c

DEL MONTE. Crushed Hawaiian fruit! **Pineapple** 2 NO. 2 CANS 35c

CAMPBELL'S. Ready to serve! **Spaghetti** CAN 10c

POST. Flavored with malt and honey! **Corn Flakes** PKG 8c

BERWICK. Fresh and delicious! **Cream Cake** EACH 25c

Chosen as best by the Byrd Expedition! **Bokar Coffee** LB TIN 45c

Baker's Coconut Wet	can 17c	French's Mustard	jar 12c
Mueller's Macaroni or Spaghetti	pkg 11c	None Such Mince Meat	2 pkgs 25c
Ralston's Breakfast Food	pkg 24c	A & P Chili Sauce	12 oz bot 19c
Sliced Pineapple A & P	No. 2 can 21c	Heinz Ketchup	lge 25c sm 16c
Camay Toilet Soap	3 cakes 20c	Milkeen Fig Bars	lb 25c
Mellex Tooth Paste	tube 19c	Red Circle Coffee	lb 41c

The perfect loaf — always fresh — always delicious! **Grandmother's Bread** LARGE LOAF 8c

THE GREAT ATLANTIC & PACIFIC TEA CO.

1790 1928

Norwich Bulletin and Courier

Entered at the Postoffice at Norwich, Conn., as second class matter.
Telephone Calls:
Bulletin Business Office 250
Bulletin Editorial Rooms 35-2
Bulletin Job Room 35-2
Willimantic Office 894 Main St. Telephone 1313-2

138 YEARS OLD

Printed every day in the year except Sunday.
Subscription price 12c a week, 50c a month $6.00 a year.

Members of The Associated Press

The Associated Press is exclusively entitled to the use for republication of all news despatches credited to it or not otherwise credited to this paper and also the local news published therein.

All rights of republication of special despatches herein are also reserved.

Norwich, Thursday, Oct. 4, 1928.

Daily Average Circulation
FOR WEEK ENDING SEPT. 29, 1928:
13,611

THE WORLD'S SERIES

Today opens the struggle for the championship in the world's series. It is a group of games that will command attention throughout the country and beyond. It means the clash of the winners in their respective leagues for the determination of the best baseball team in the country. Each will have its favorites. Each will strive to get the coveted honor and unless something unusual happens it can be expected that a high class demonstration of baseball will be given.

These are the games for which the teams in the respective leagues have been struggling to participate in for the entire season. For a great many people it would have been much more pleasing had it been proved that the Philadelphia Athletics were the best team in the American league. It was a close fight at the end due to sickness and injuries among the Yankees, but when one stops to realize that the latter won 18 of the 22 games that were played with the Athletics there can be little question but what the American banner went to the better team.

As in the American league the victor in the National league was not determined until the last few games. It was a hard fought race which the St Louis team won and it is believed that it was a popular outcome. New York wins so often that it is a common desire to see the honors go elsewhere.

With New York and St. Louis pitted against each other let the better team win. There are handicaps faced by the Yankees in the number of crippled men which do not exist with the Cardinals. For that reason a slight advantage may rest with the middle west aggregation, though there is no telling but what the injured Yankees will get into the contest and give an excellent account of themselves. Whether Pennock suffering from nerritis will be tried in the box is doubtful and his absence means a decided loss.

The world's series games may not exceed in merit many which have been played throughout the season, but they are contests when the fans of the country are on their toes and when accommodations are never sufficient to include all who would like to witness the battles.

TARIFF LEGISLATION

In the course of his recent trip Alfred E. Smith has been making a lot of promises. Some of those promises do not agree with the platform of the national democratic convention and some of them are not in harmony with the past attitude of the candidate or that of his party. These promises are made to obtain political support, but it is a question just how much they will accomplish.

Not a great deal was said about the tariff in the waltz through the west, although there were sections visited which were particularly concerned with it, much more so than with what he talked about, but Candidate Smith has promised that there need be no fear about any democratic tariff legislation.

Perhaps that is so, and it may be that the democratic party has at last seen the light and is facing a different way than it has in the past, but it isn't easy to convince simply through making campaign promises.

It cannot be forgotten, for instance, that the democratic record is all against any such thing, and it is by no means a secret that Mr. Smith himself has been an out and out opponent of the tariff. Furthermore it is recognized that the president has nothing to do with the drafting of a tariff. Such action would rest with those southern democrats who have continually fought a protective tariff, who have been advocates of free trade and who when they had the opportunity put the Underwood tariff into effect with results which would have been especially harmful to the country had not the war come along to offset it by acting as the highest kind of a protective tariff.

Mr. Smith has declared the tariff to be "a cold blooded and deliberate holdup of the whole American people in the interest of the few who were only too well represented in Washington," and in his acceptance speech he indicated that the policy of not causing a business upheaval through tariff legislation was recognized at the time of the Underwood tariff bill. But the depression and the conditions which developed following that Underwood tariff, produced by the democrats, makes it evident that the country has no desire to entrust tariff legislation to their hands again.

BETTER GOOD ROADS

The demand today is for not only good roads, but better than good roads and that demand is being met in a large degree. This is indicated by the report from the department of agriculture which shows that the "mileage of high types of pavements built, such as bituminous macadam, bituminous concrete, Portland cement concrete and vitrified brick increased 19 per cent. in 1928, while the mileage of low types, such as waterbound macadam, gravel, sand-clay and graded and trained increased only 9 1-2 per cent."

Where low type construction was resorted to years ago it has been found necessary in later years to tear it all up and put down a so-called permanent pavement, one that will stand the wear and tear for a much longer period of years and give a more satisfactory surface for the traffic. Where new construction is authorized on important lines of travel it is the high type of road that is being built these days the outlay being larger but it is considered an economy in the long run.

Yet the time hasn't come when the building of the low type of good roads can be abandoned. It is only fair that as many sections as possible of a state should be provided with good roads. If there was a delay until such construction could be of cement the present generation would never see it. In fact there are many lateral highways which do not require such construction. They can get excellent service out of the macadamized or in some instances well graded gravel roads. They are entitled to them at the present time instead of waiting until the dim and distant future when conditions might make a better road possible. This may mean more expense in the end but it is unavoidable in giving good service to all sections.

Roads are being constructed in these days at large expense but they are being so built as to require the minimum of maintenance expense and the time when they will demand replacement is in the unknown future, lest it be in the matter of width in order to accommodate the ever increasing volume of travel.

GET IN YOUR APPLICATION

The registrars of voters have called attention to the necessity of acting within the next few days if applications to be made voters are to be valid this year. They are to be in the several voting districts next Tuesday October 9 to receive applications. That will be the last day they can be received although it is not necessary to wait until that time for filing them. They may be left with the registrars any day prior to that time and applicants will thus be assured of having petition passed upon in time to vote at the coming national election.

In the year of the presidential election there is always greater interest than ever in being made a voter. There is always an extra desire to exercise the voting privilege on that occasion, regardless of what it may be at other times. There are those who have become of age, those who have neglected their opportunities in the past and those whose interest is whetted by a national contest in such years. It is no different than the situation should be whenever there is a chance to be made a voter. It is unfortunate that the same interest is not manifested prior to all elections. We value highly the privilege of voting, would put up the hardest kind of a fight if anyone sought to take it away from us and yet there is an unexplainable lack of interest in getting it on the part of many.

The time for getting in all applications is fixed by law. It is not elastic. It operates automatically and those who neglect their own interests have no one but themselves to blame.

If you are entitled to be a voter get in your application by next Tuesday. It is part of your duty as a good citizen.

WHERE WE STAND

Once again the question of debt settlement has been raised by Premier Poincare of France. He is aware that France is the only nation which has not entered into an agreement with the United States for the settlement of the debts that were contracted during the war, and he now makes the statement that there can be no approval of any war debt agreement until the war debts and reparations are linked together.

That idea has never appealed to this government and it does not now. President Coolidge has made that clear in his statement concerning it. This country is desirous of clearing up the situation concerning the French debt and would like to see France ratify the agreement which has long since been negotiated. But when it comes to helping collect from Germany the reparations due the allied nations it will have no part. It is insisted that the two are distinct propositions which have nothing to do with each other.

Debt settlements have been arranged with all the other nations in accordance with their ability to pay. The same was done in regard to France and yet France has failed to uphold the position of the representative it sent to carry on the negotiations. Delay has followed delay in this respect and the latest move of the premier is regarded here as placing the taxpayers in this country responsible for what should come from Germany. It is not a fair attitude toward the American taxpayers and the manner in which this has been conveyed to the French premier should forestall the raising of any such proposition again. If, however, France cannot pay, that is another matter.

EDITORIAL NOTES

The man on the corner says: Those who break into schools never seem to be anxious to get knowledge.

New Bedford can hardly anticipate with pleasure the failure of the effort to compromise differences in the mill strike there.

James H. Reed is not doing much work for the democratic campaign. He is evidently interested in more important business.

The grade crossing accidents in which 16 persons were killed Sunday indicate that enough has been done to cause others to look well to their own protection in the future.

Norwich will welcome the good news that Secretary Pilcher of the Norwich chamber of commerce is not to accept a call elsewhere. Mr. Pilcher has not been here many years but long enough to demonstrate that he is a hard and consistent worker for the interests of the chamber and the community and one whose services are needed right here.

GINGHAM DREAMS

Dot ran deft fingers along a rift of checkered gingham, but her thoughts were a medley of blunt cubes like the color splotches on the goods before her.

"It takes a whole day and a half to complete a dress like this, and why do I do it, anyway? A tablespoon of thrift and a barrel of monotony. I wonder how many gingham dresses I'll make before I die."

Rather viciously she closed her teeth upon a thread and her eyes on the ensuing speculations and switched to another tangent of attack upon her peace of mind.

"It must be heavenly to be rich, to be permanently detached from the grind of household duties, to be thoroughly emancipated from gingham dresses. If dreams only came true—but, of course, they don't. Not once in a hundred times."

Now she winged back across a space of years to a particular day on which Bob had driven her out Wimbledon road. They had been soaring to the first raptures of their engagement. Bob had driven her out Wimbledon then, thrilled by the promise that she had given him.

"Sweetheart, with you to work for, I can accomplish anything," he had said. Dot remembered how very important those words had made her feel. The moment had been delicious. They had paused by a gray-stone house set in beautiful grounds.

"I'll build you a mansion like that some day, a dream house," he had whispered. Six years now since that evening, and Wimbledon road seemed as far away as ever. They were living in the same old bungalow that they had started out with and Bob was at the same old job. To Do' the house and job were beginning to look dingy. Hadn't she hinted the same at the breakfast table that very morning? And hadn't Bob assumed an exasperating air of affability, arguing that it was lucky he had the same old job, and as for the bungalow it might need paint, but it was still a pretty good place to live?

"Suppose," he had suggested, "that we were like Bill Ryner and his wife. Bill got fired and they painted their house so they could get a bigger loan on it."

Dot had fled from the dining room in despair. To arrive at gray stone one should not consider people like the Bill Ryners. Instead, one should study people like the Theodore Dinsmores, for instance. They were really successful; they lived in a gray stone house on Winbledon road.

More stitches. More disturbing thoughts. Fingers pricked with the needle. Temper pricked with discontent. Finally the last stitch was taken and the last basting pulled. With an air of forced resignation, Dot put away her sewing and brought in the evening paper. Eagerly she opened it and paused, looking at the striking picture of a small house hugging a mountain side. On the rustic porch stood a woman in a gingham dress and a man in his shirt sleeves. Beneath was the startling notation: "Mr. and Mrs. Theodore Dinsmore." Dot's eyes popped.

"Financial wizard and his wife make yearly pilgrimage to their secluded mountain bungalow, where they will remain for two months, living in the simplest manner possible to recuperate from the strain and fatigue of their strenuous social and business demands," she read.

Dot galloped from one paragraph to another. Apparently Mrs. Dinsmore's idea of bliss was a place where she could tinker about the kiktchen, wear gingham dresses, and darn her husband's socks. What a merry-go-round, this dream stuff! If you were here, it was there. If you were there, it was here!

"Well, for goodness sakes," Bob's voice bounced a step ahead of him into the kitchen, "if you haven't got that dress finished and on! Twinkles, you're as good to look at as the day I asked you to marry me. It's a darned shame I can't give you all the things a woman like you deserves. I was thinking today that once we planned a stone house out on Wimbledon road. Remember?"

"I'd not give a nickel for a house on Wimbledon road." Dot spoke convincingly. "Do you know, some of those poor folks exert themselves ten months just so they can have two months of what we enjoy all the year round!"—Exchange.

YOUR HEALTH

Prevention—The New Watchword

(By William Henry Donnelly, M. D., Brooklyn)

Prevention is the watchword of the day, and nowhere in medicine can this prevention be as well applied as in the infant and the growing child. Preventive methods aim particularly at the prevention of three principal conditions, namely: malnutrition, rickets, and scurvy.

Malnutrition is a bodily state involving ten per cent or more underweight for the child's age and height with bad posture, fatigue on exertion, and lowered resistance to disease. This is best prevented by the administration of a protective diet to the mother before the child is born; to the nursing mother, and to the young child who is living on artificial foods.

This diet must be sufficient in three main essentials: Vitamins to insure growth and health; calories to provide for wear and tear, and also for growth; and bulk or roughage to prevent stagnation of food in the bowels. A fourth quality is often added by nutrition workers as being almost essential, and this is palatability, or attractiveness, which makes it possible to get this protective diet into the individual patient.

Scurvy is a disease due to lack of the anti-scurvy vitamin which is contained many places in nature, but principally in the foods of the citrus family, with oranges in the leading position. It takes two ounces of orange juice, or two ounces of cabbage juice, or four ounces of tomato juice to protect a child six months of age against the danger of scurvy. Fortunately, most children can take potato at six months, and this food is just as efficient a protective factor as the fruit or vegetable juices mentioned. Scurvy is now seen only in children who have not been given the usual modern diet, including fruit juices and posttoes until after they have entered their second year of life. Luckily, the same substances which prevent will also cure it; and no disease of childhood shows such spectacular results as does scurvy when recognized and treated with protective foodstuffs.

Rickets is a disease most common in northern climates, due to improper hardening of the bones. The bones are hardened by deposits of phosphate of lime in their growing regions, and in order to insure the proper amount of lime deposit it is first necessary to provide the lime! It has been definitely shown that the best form in which to give the lime for th. purpose of hardening the bones is—milk. Many observers believe that it is proper to give all the lime reuirements to the child in the form of milk. While a valuable source of lime is provided by vegetables, it would seem that the most favorable results are obtained when the vegetables are used as a supplement to milk, and not as a substitute for any part of it. In addition to supply the lime, there are several factors which are of value in "anchoring" it in the bones, such as cod liver oil, yolk of egg, together with natural strong sunlight, or artificial sunlight in the form of the ultra-violet rays from the uartz or carbon arc lamp.

Cod liver oil is stopped usually in the summer time in the average case, not because of the inability of the child to take it, so much as because the active sun rays are in their most power phase during these months and the children can be exposed directly to them so as to get their full benefit. It is accepted now that the principal reason why rickets is more common in the winter is because of the fact that the sun's rays are very poor in anti-rachitic power from October to April, and because, in addition, the child cannot be exposed uncovered to these rays during the winter months in the northern climates.

Burgess Bedtime Story

Johnny Chuck Joins Jerry

By THORNTON W. BURGESS

Whose neighbor is his friend is blest;
'Tis he who gets from life the best.
—Old Mother Nature.

Johnny Chuck knew all about the carrots growing down in a part of Farmer Brown's cornfield. He had been there more than once. On this particular morning he had a hankering for a taste of carrots, so finally he decided that he would go over to the field. Now Johnny lives where the flooding of the Meadows does not affect him. The great rain had made no particular difference to Johnny Chuck, save that it made wet going. So, after sitting up for a moment or two and looking at the flooded Green Meadows, Johnny gave the matter no more thought.

Johnny had almost reached the edge of the carrot patch when he was startled to discover that the patch already had a visitor. Digging up a carrot right in front of him was some one in a brown coat. And a little way off digging up another carrot, was some one else in a brown coat. Johnny gave a little whistle of surprise and sat up to look. At the sound of that whistle Jerry Muskrat looked up quickly. When he saw who it was he resumed his digging. He knew that Johnny Chuck would not bother him.

"My goodness, it's Jerry Muskrat!" exclaimed Johnny Chuck. "What are you doing so far from the Smiling Pool"

"There isn't any Smiling Pool this morning. We are getting something

"My goodness! It's Jerry Muskrat," exclaimed Johnny Chuck

to eat," replied Jerry rather shortly.

"I suppose," said Johnny, "that is Mrs Muskrat over yonder."

"Your supposition is quite correct," replied Jerry. "My, but these carrots are good. I was half starved."

Johnny Chuck came over nearer to Jerry and began to dig up a carrot. "It was a bad rain, wasn't it" said Johnny.

"The worst I've ever known at this time of the year," replied Jerry. "Did you get flooded out?"

"No," replied Johnny. "Did you?"

Then Jerry told Johnny Chuck what had happened. "My, my, my," said Johnny Chuck sympathetically, "that is too bad! That certainly is too bad. So that is why you are away up here?"

"That is why," agreed Jerry. "You see, down there all our food is under water. We just had to go somewhere to get something to eat."

"You've come to a good place," replied Johnny. "I come here often. These carrots are very sweet. I like carrots for a change once in a while. You should have come here earlier in the season. There were some nice beans then. Bean tops are very nice eating."

"Aren't you afraid of Reddy Fox?" inquired Jerry Muskrat.

"Oh, I keep a sharp eye out for him," replied Johnny Chuck. "I'm not really much afraid of him. You see, I've grown so big and strong that I guess Reddy would have to be pretty hungry to risk a fight with me. But I should think you would be afraid of him."

"I would be if I should meet him," replied Jerry frankly. "I can fight pretty well myself, but I'm afraid Reddy would be a little too much for me."

"Speaking of Reddy, here he comes now!" exclaimed Johnny Chuck, who had been sitting up looking about.

(Copyright, 1928, by T. W. Burgess)

The next story: "Reddy Fox Is Most Polite."

Limburg cheese originated in Belgium.

A Washington Bystander

By KIRKE L. SIMPSON
Associated Press Staff Writer

WASHINGTON, Oct. 3—Youngsters with itching feet to whom that famous "Join the Marines and See the World" recruiting slogan reads like romantic blank verse had better consult Michael James McDermott, once of Peabody, Mass., now of the state department, before launching off to see what's beyond the next hill.

McDermott has had experience, although now anchored more or less to a desk in Washington with the title of chief of the division of current information, state department. That's just a diplomatic way of saying publicity man.

McDermott, or "Mack," as all the Washington newspaper world knows this sturdy shouldered efficient, prematurely white-headed link in the government's corps of permanent, non-political workers, was blown out of a Massachusetts shoe town on the first winds of the war in 1917 by his desire to see the show. He had a civil service job in Washington waiting, so headed for the capital as a start and was promptly absorbed into the provost marshal general's office while the first draft machinery was being prepared.

Actually, he's the lad who picked out of the glass bowl the great majority of the 10,000 number-filled capsules which fixed the order of service for some millions of draftees. With that done, Provost Marshal General Enoch H. Crowder strolled into the auditing office where Mack and his civilian colleagues were checking up one morning to order all those within draft age to stand up. They all stood.

"Well," said the general with an ironic smile, "we're about to set a shining example for other government agencies to follow. I shall ask exemption for none of you."

In War With Bliss

Mack and the others started out to enlist, but the Massachusetts lad and one other got drafted to the White House ad interim to open a room full of mail which had swamped President Wilson. As there was a field clerk niche in the army he could fill, he enlisted later to find himself shot overseas on a mystery mission. It proved to be as confidential stenographer of General Tasker Bliss, American member of the supreme war council over which Foch, the great French generalissimo, presided. It was from that vantage point that this Massachusetts lad saw the struggle out and later at Bliss' elbow got an inside look at the peace conference.

Mustered out of the army back home, Mack got a hurry telegram inviting him to become secretary to Elihu Root, about to sail for Europe to assist in drafting rules for the international court of justice at The Hague. McDermott didn't know Root and couldn't explain his own selection, but he accepted on the jump. Then it developed that James Brown Scott had recommended him to Root. Mack having gone a little stenog-ing for Scott back in the provost marshal general's office days.

When Mack got back, special work in the state department, temporarily, led him to an eventual clerkship there during which he was sent with President Harding as confidential clerk on the Alaskan pilgrimage that ended with the president's death at San Francisco.

Still Traveling

Back in Washington, McDermott resumed his clerical labors in the current information division of the state department, assuming his wanderings were over. He moved up step by step until Secretary Kellogg made him boss of the shop when Hugh Wilson, his predecessor, was picked for minister to Switzerland. Even then Mack had mor roving to do. On press demand he was hurried to Havana during the recent Pan-American congress to aid in getting the news out for the American delegation. And if the department had not felt too poor to pay his transportation, he would have gone back to Paris for the peace treaty signing.

What Do You Know About Eastern Connecticut?

Questions.

1—With what testimonial of respect did the people of Ashford honor Capt John Stevens?

2—When?

3—How much land did he own?

4—Where was his Beaver Dam farm?

5—Who was his wife?

6—What land did she bring him?

7—Where did he come from?

8—What was his politics in the Revolution?

Answers will be found on Classified page.

POETRY

The Miracle of the Dawn

What would it mean for you and me,
If dawn should come no more!
Think of its gold along the sea,
Its rose above the shore!
That rose of awful mystery,
Our souls bow down before.

What wonder that the Inca kneeled,
The Aztec prayed and pled
And sacrificed to it, and sealed,
With rites that long are dead,
The marvels that it once revealed
To them it comforted.

What wonder, yea! what awe, beheld!
What rapture and what tears
Were ours, if wild its rivered gold,
That now each day appears,
Burst on the world, in darkness rolled,
Once every thousand years!

Think what it means to me and you
To see it even as God
Evolved it when the world was new,
When Light rose, earthquake-shod,
And slow its gradual splendor grew
O'er deep, the whirlwind trod.

What shoutings then and cymbalings
Arose from depth and height!
What worship-solemn trumpetings,
And thunders, burning-white,
Of winds and waves, and anthemings
Of Earth received the Light.

Think what it meant to see the dawn!
The dawn, that comes each day!
What if the east should ne'er grow wan,
Should nevermore grow gray!
That line of rose no more be drawn
Above the ocean's spray!

—Madison Cawein.

Old Homes

Old homes among the hills! I love their gardens;
Their old rock fences, that our day inherits;
Their doors, round which the great trees stand like wardens;
Their paths, down which the shadows march;
Broad doors and paths that reach bird-haunted gardens.

I see them gray among their ancient acres
Severe of front, their gables lichen-sprinkled,—
Their gardens banked with roses and with lies—
Those sweet aristocrats of all the flowers—
Where Springtime mints her gold in daffodillies,
And Autumn coins her marigolds in showers.
And all the hours are toilless as the lilies.

I love their orchards where the gay woodpecker
Flits, flashing o'er you, like a winged jewel;
Their woods, whose floors of moss the squirrel checker
With half-hulled nuts; and where, in cool renewal,
The wild brooks laugh, and rape the woodpecker.

—Madison Cawein, in "Poems."

HUMOR OF THE DAY

"So the whale gave Jonah up."

"I suppose it was only a summer engagement."—New York Sun.

Wife—What shall I say in Bridget's reference? I can't say she stole.

Husband—Say she carried all before her.—Montreal Star.

"Some contemptible swindler gave me a bad half-crown today."

"Really! Let me see it."

"Oh! . . . I paid my barber with it."—Passing Show.

Frank—Is it true you are engaged to three other men besides me?

Frances—Why?

Frank—Well, I was thinking we might raise a subscription to buy you an engagement ring.—Blue Jay.

Hubby—Did you have my brown suit cleaned and pressed while I was in the hospital?

Wifey—No; I had your black suit fixed up. I thought that would be better in case anything should happen.—Pathfinder.

Angry Motorist—Some of you pedestrians walk along as if you owned the streets.

Irate Pedestrian—Yes, and some of you motorists drive about as if you owned the car!—Chicago News.

"Young America is precocious," remarked a prominent clubwoman the other day. "Not so very long ago a dear, old fashioned lady was trying to teach her little grandchild to put away his toys when he was through playing with them.

"'Bobby,' she said, 'let me tell you a story. Once upon a time there was a little boy who never put his toys away, so one day, etc., etc.—'

"When she had finished little Bobby said, 'Now, grandma, I'll tell one. Once upon a time there was a cat—and it barked!'"—Los Angeles Times.

KALEIDOSCOPE

There are now 5,000 aviation fields in the United States.

An average of at least two people a day are killed in the streets of London.

A chigger is the larval stage of a large red mite that is harmless when mature.

All coals except anthracite tend to heat spontaneously to some extent in storage.

Seeing the Alps by airplane is a recent sightseeing innovation in Switzerland.

Neanderthal men, who lived 50,000 years ago, had bigger skulls than modern men.

Aluminum is coming into more extensive use in automobiles, to replace the heavier metals.

Flower cheese is so called because petals of roses, marigolds and other blossoms are used in it.

A heavy rain once caused the Black Warrior river at Tuscaloosa, Alabama, to rise 65 feet in a night.

For the last five years the United States has each year reported more smallpox cases than any other country, except India.

London still exhibits many traces of the walls and floors of its old Roman houses, but no complete ground plan of any one house has ever been found.

Automobile tires especially built for the racer than recently ran at the rate of 207 miles an hour were guaranteed to stand such a strain for only three and one-half minutes.

J. M. Peack of Milton, Ontario, has a Bible which has been in his family's possession for 171 years. Family marriages are registered in it as far back as 1753, births in 175 and deaths in 1736.

Little Norma Jean Merritt, who was born to Mr. and Mrs. Ernest C. Merritt of Toledo, is a remarkable member of the Merritt family—because she is the first of her sex in the family for 300 years. Not a girl has been born into the family since the original Merritts tilled the soil of their farm on the outskirts of Paris.

Proposals have been submitted to the government of India for the establishment of a daily air mail service in eastern India, embracing Calcutta, Dacca, Maymensingh, Shillong Jorhat and Dibrugarh. There is a definite prospect that the service will start in December under the management of the Calcutta Aviation company, which is the firm which has submitted the proposals to the government.

THE NEW FRIGIDAIRE

Incredibly quiet
Yet even the smallest model
is powerful enough to freeze as
much as 36 full size ice cubes
BETWEEN MEALS
And it pays for itself as you pay for it

CARL W. BROWN, Inc.
64 Broadway. Phone 349

BURNING PAIN OF SUNBURN YIELDS TO RABALM

"My skin burns very easily. I have to take unusual care whenever I am exposed to the sun. But a week ago I was careless. My arms, face and neck were badly burned and blistered. I applied Rabalm which a friend had recommended. The relief from pain was almost immediate. I can't tell you how soothing it was. The blisters gradually dried up and disappeared without breaking. In a week, my skin was as smooth and soft as ever."

When your skin has been burned by the sun or parched by the wind, just smooth on a little Rabalm. It requires no rubbing in, which is so painful in the case of sunburn. It needs only to be smoothed on easily with the lightest touch. It penetrates without rubbing. It will not stain clothing or bed linen. It has a pleasant fragrance which makes it agreeable to use on the face. Two sizes, 50-cents and $1.00 containing 3 times as much. RABALM is for sale by all druggists.

Frechette's
For Thursday, Friday and Saturday
— We Offer —
Heavy Silk Taffeta Drapery
Colors: Peach and Gold, Watered Green, Gulf Blue, Pink, Gold and Deep Orchid
48 inches wide at, yard $1.19
28 Broadway, Norwich

Mahoney Coal Co.
UNLOADING ANOTHER BARGE OF THAT
Lehigh Valley
L. V.
Anthracite
THE COAL THAT SATISFIES!
Order Now. Prompt Service Phone 2093
Mahoney Coal Co.
Thames Square.

666
Cures Malaria and quickly relieves Biliousness, Headaches and Dizziness due to temporary Constipation. Aids in eliminating Toxins and is highly esteemed for producing copious watery evacuations.

The City of Norwich Gas and Electrical Department

Electric Rate Revision Starting With October Billings

SCHEDULE "A"
GENERAL SERVICE

Available to all customers served over retail distribution lines, for lighting, heating, cooking, refrigeration and power purposes.

Rate:

3c per kilowatt hour, with a charge for the first 5 kilowatt hours used each month according to the following table:

Residence Lighting Service:

For the first three rooms or less $1.35
For each additional room ..... .10

Determination of Active Rooms:

The number of rooms shall be the real estate rating, omitting bath rooms; attics, basements, garages, and halls not used for living purposes.

Commercial Lighting Service:

The charge for the first 5 kilowatt-hours shall be $1.50 for the first 100 watts or less of connected load, plus $.50 for each additional 100 watts of connected load.

Power Service—

(Residential and Commercial):

The charge for the first 5 kilowatt hours shall be increased $.50 for the first ¼ kilovolt ampere, or fraction thereof; $1.00 for the first ½ kilovolt ampere; $1.50 for the first ¾ kilovolt ampere; and $2.00 for the first 1-kilovolt ampere of motor capacity connected, plus $1.00 for each additional kilovolt ampere. The kilovolt amperes shall be determined by the name plate readings of the motors or by check by the meter department. Washing machines, vacuum cleaners and small hand used motor driven appliances are excluded under this classification.

Electric Range Service:

No increase in the charge for the first 5 kilowatt hours will be made for a range capacity up to 6 kilovolt amperes. Above 6 kilovolt amperes, the charge for the first 5 kilowatt hours shall be increased by $1.00 per kilovolt ampere, unless the range can be operated through a meter limit switch in which case, the charge for additional capacity may be waived.

Water Heater Service:

A credit of 1 cent per kilowatt hour shall be allowed on all energy used for water heating purposes, provided same is served through a double throw switch or a limiting meter. This credit shall be determined by a sub-meter on the water heating circuit.

Agency for Royal Typewriters

All makes serviced and rented.

Special rates to students.

Estimates gladly quoted on overhauling machines.

Regal Rebuilts and other makes Reconditioned.

We carry high grade ribbons for all machines, also carbon paper and other typewriter supplies.

Reliable Typewriter Exchange
McGRORY BUILDING
287 MAIN STREET
Phone 2499-2 Norwich, Conn.

Then Suddenly *a Clear Complexion Came*

"The itching stopped and the pimples began to disappear, and in about a month they were gone," writes one woman after using Resinol. There are few complexion faults which will not yield to this simple treatment. The Ointment at night! Then wash off with Resinol Soap in the morning. The Soap, too, as a daily complexion aid. *At all druggists.*

For free sample of each, write Resinol, Dept. 28, Baltimore, Md.

Resinol

Pimples

If you want to get rid of ugly, disgusting pimples in a hurry, try the harmless new remedy, in convenient tablet form, called Kitagran. It gets rid of the impurities in the blood so quickly that the skin clears up right away—often within 24 hours. You can get Kitagran from Lee & Osgood Co., who will return your money if you are not thoroughly satisfied.

Foreclosure Action Withdrawn

The foreclosure action brought by Elizabeth E. Joyce of Brookline, Mass., against Benjamin Lowry of Montclair, N. J., Meyer H. Hollandersky of New London and Burchard H. Bailey of Groton was withdrawn without costs from the docket of the superior court, according to papers filed with the clerk of the court Tuesday.

The withdrawal is filed because the mortgage of $1,000 which the plaintiff sought to foreclose on the property, which is located in New street, New London, has been satisfied.

1790 1928

Norwich, Thursday, Oct. 4, 1928

VARIOUS MATTERS

Light vehicle lamps at 5:57 this evening.

A number from Norwich attended Danbury fair Wednesday.

A considerable market is being developed in the boys' clothing field in topcoats for older boys.

Miss Cecelia Hill of Pleasure Beach has returned home after a lengthy visit in Port Chester, N. Y.

Vines about town have begun to color in a beautiful manner, since the first touches of frost last week.

This (Thursday) afternoon the Iwiloiali club of the Central Baptist church meets to plan the year's work.

With temperature of 70 degrees Wednesday, motoring increased and wayside inns and tea rooms benefited accordingly.

Cranberry raisers in and about Groton recently completed picking their crop, which is two-thirds smaller than the average.

The Andover C. E. society has been invited to go to Coventry and take charge of the C. E. service, Sunday evening, Oct. 7.

A Sterling young woman, Miss Edith Parkhurst, recently entered the Merchants' Bank association school in Hartford as teacher.

W. R. C. food sale, whist, pinochle, Buckingham Mem. Friday, 2.30.—adv.

It is exasperating for many flower growers to watch their frost-blackened plants, while summer temperature prevails at mid-day.

The Tolland county Sunday school convention will be held in the Congregational church at South Coventry Friday afternoon and evening.

Indicating the progress of the season, chrysanthemums at the home of Mr. and Mrs. John Johnson, on Union street, are covered with buds.

Dealers in apparel will not welcome a return of warm weather, as what they need for good business is a stretch of snappy, cold nights and days.

With the coming Sunday afternoon, the reading room of the Otis Library will begin the season of Sunday afternoon opening, the hours being 2 to 6.

Miss Katherine Percy Eggleston, daughter of Mrs. Percy Coe Eggleston of New London, has entered the School of Fine Arts and Crafts in Boston.

Mr. and Mrs. Earl F. Clough of Tolland will celebrate their golden wedding anniversary, Oct. 10. They will receive their friends from 2 to 6 o'clock.

Although new winter time tables have been issued by the railroad company, trains through Saybrook Junction run about the same as this time a year ago.

Philathea class of the United Congregational church is to hold a meeting Friday evening at 12 Ann street, with Miss Martha Reynolds and Mrs. Warren Church.

There is much interest in towns hereabouts in the projected pilgrimage to the birthplace of Gen. Nathaniel Lyon, in the town of Eastford, the coming Sunday.

The action of the town of Stonington, in town meeting, in taking over certain streets at the summer colony of Lord's Point is highly gratifying to the residents.

A Union orchard owner, Harvey Lawson has been marketing quite a crop of peaches. The early varieties are gone, but the Elbertas are ripe and are of excellent quality.

Fancy bay scallops from Rhode Island in today, at Powers Bros.—adv.

At the mid-week meeting at Trinity Methodist church this (Thursday) evening, the pastor, Rev. Joseph Cooper, is to speak on "The Teachings of Jesus—the Son of Man."

At Ekonk, Herman Frink, Walter Franklin, John Meloditch and others are cutting their ensilage corn. The hard rain and wind storm beat it to the ground, making hard cutting.

Money deposited today in the Chelsey Savings bank will draw interest from the first of the month.—adv.

Mrs. Clarence B. Bolmer, president of the Connecticut Daughters of 1812, has announced that the fall meeting of the society will be held Tuesday, Oct. 30, at Waterbury Country club.

Advance samples of the spring 1929 woolen colors have been issued by the Textile Color Card association. Featuring the 46 colors are ten sport shades designated as "animated pastels."

Mrs. William Williams of Wauregan, who has been spending several weeks in Wales, sailed from Southampton on the 29th, expecting to arrive in this country about the 8th of October.

The beautiful flowers, cannas, coleus and salvia, which have been so admired at Maplewood cemetery, as the result of Supt. Washington Holt's care, were ruined by the frosts of the past week.

From Stonington, Rev. and Mrs. William F. Williams have gone on a three weeks' vacation to Swansea, Mass. In Rev. Mr. Williams' absence Rev. F. A. Sanford will conduct the services in Calvary Episcopal church.

Demonstration of Devoe's Brushing Lacquer. Ladies bring in a pair of your leather shoes and have them painted free with any color Devoe's Lacquer, Friday Only. The Lee & Osgood Co., paint department.—adv.

By the will of Dr. James R. Morgan, who died recently in Providence, the First Congregational church of New London is left $3,000 in memory of Jane G. Morgan. The sum of $15,000 is bequeathed to the Rhode Island hospital, Providence.

Demand for fancy leathers required in the manufacture of pocketbooks for the fall and holiday trade has livened considerably within the last few weeks and at present action in that market is slightly ahead of last year, manufacturers say.

But one Spanish War applicant, a Norwich man, appeared before the county pension board in session Wednesday at the office of the president, Dr. Lester E. Walker, of Norwich. The other members of the board are Dr. J. H. Allen, secretary, and Dr. William T. Driscoll.

There is to be a civil service examination for economist (taxation), $3,800 to $4,400 a year; associate economist (taxation), $3,200 to $3,700. Vacancies in the forest service, department of agriculture, for duty in Washington, D. C., will be filled from these examinations.

For Evading Responsibility.

Levi Talbot was arrested Wednesday by Officer John Donovan on a charge of evading responsibility. He was booked at police headquarters and will be presented before the city court this (Thursday) morning. Talbot has been before the court on several occasions previously on auto law violations.

PERSONALS

Mr. and Mrs. Griswold Lamb and family have moved from Mystic to Niantic.

Mrs. Cora Rogers of Spring Hill is the guest of her brother, Freeman Rogers, at her old home in Noank.

Mr. and Mrs. Raymond Gottschalk and son of Norwich visited in Poquonoc Bridge early in the week.

Mrs. Charlotte Ladd has returned to her home in Norwich, after spending a week at Union, Tolland county, with her sister, Mrs. Alva Sands.

Miss Mona S. Holland has returned to Backus hospital, Norwich, where she is a student nurse, after spending the week-end at her home in Westerly.

Mrs. Agnes Turner, formerly of Willimantic, who has resided in Stamford for some time, is now with her brother, Rev. Felix J. O'Neill, at Stafford Springs.

Robert, Alberta and Miriam Scates are spending a week at Round Hill farm, Lisbon, while their parents, Rev. and Mrs. E. E. Scates are in Billerica, Mass.

FUNERALS

George N. Chappell

At the Masonic temple, the funeral of George N. Chappell was held Wednesday afternoon at 2:30 o'clock. There was a very large attendance of relatives and friends and the service was conducted by Rev. Charles H. Ricketts, pastor of Greeneville Congregational church. The interment was in Maplewood cemetery where the Knights Templar committal service was conducted by Eminent Commander Herman Steiner, Rev. Alexander H. Abbott, as prelate, officers of Columbian Commandery, No. 4, assisting. The bearers, all members of Columbian Commandery, were Edmund Hindle, Frederick G. Prothero, Richard P. Gregson, John B. O'Brien, Rev. Edward C. Dunbar and Henry Follenius. There was a wealth of very beautiful floral tributes.

Mr. Chappell died early Monday morning at his home, No. 108 Broadway, following an illness of about four months. He was the son of Mrs. Ella Clark Chappell and the late Wilber A. Chappell and was born in Uncasville, in September, 1888.

He attended the public schools of Norwich and the Norwich Free Academy. For 17 years he was manager of the United Cigar store on Main street and about two years ago became proprietor of the store. Nov. 23, 1909 he was united in marriage with Catherine Ringland, Rev. Charles Ricketts performing the ceremony.

Mr. Chappell was prominent in local Masonic circles. He had served as monarch of Nemrod Grotto for over 18 months. He was affiliated with St. James' lodge, No. 23, F. and A. M., Franklin chapter, No. 4, R. A. M., Franklin council, No. 3, R. & S. M., Columbian Commandery, No. 4, K. T., Connecticut Consistory, A. A. S. R. and Sphinx Temple of the Mystic Shrine.

Mr. Chappell is survived by his wife, his mother, a son, George Nelson, Jr., and a sister, Mrs. William Jones, all of this city.

OBITUARY

John A. Collins

John A. Collins, about 49, well known in this city, died Wednesday morning at Brooklyn, N. Y. Mr. Collins was born in this city and was the son of the late Cornelius and Bridget Coughlin Collins. Most of his life was passed in this city. He was a member of the Plasterers' and Bricklayers' union in Brooklyn.

Surviving are three brothers, Patrick J. Collins, Cornelius F. Collins of Hartford and Jerome T. Collins of Lansing, Mich., and a sister, Miss Catherine Agnes Collins of this city. There are also one niece and four nephews. The burial will be in this city.

Miss Annie Fay

Miss Annie Fay, a life long resident of Norwich, died Wednesday in this city at the Sheltering Arms. She was a member of St. Patrick's church and is survived by two nieces, Miss Margaret Fay of Willimantic and Mrs. Theodore Haussleur of this city.

William B. Speirs

William B. Speirs, 68, of Uncasville, died at his home Wednesday afternoon at 2:08 o'clock. He was the son of the late James Speirs and Elizabeth Lirigo Speirs and was born in Cherry Valley, Mass., March 14, 1860. He has been ill with heart trouble for the past eight months. He was a machinist by trade and worked for many years at the Thames Towboat Co. He was a charter member of Hose No. 7, New London. He was a man of sterling qualities and had an especially pleasing personality and his loss will be mourned by all who knew him. He is survived by his wife, Mary E. Speirs, and four brothers, Alexander, of Boston, Thomas C., of New London, Robert M. of Worcester and Charles S. of West New York, N. J., also several nieces and nephews and grandnieces and nephews.

COURT DEFERS SENTENCE IN GUAY BIGAMY CASE

Julius N. Guay, alias John Carver, of Chaplin, Conn., was granted a deferred sentence on an indictment charging him with bigamy, upon which he appeared for sentence Monday before Judge Charles A. Walsh in superior court at Providence. On June 28, 1926, Guay married Elizabeth Rogers in Providence while he was the husband of Elsie Kennerson Guay, whom he married Dec. 25, 1920, according to Assistant Attorney General Oscar L. Heitzen.

The woman and a child born of the second union are both dead, Mr. Heitzen said, and Guay complied with an order made by Judge Hahn some time ago to contribute to their support until their deaths.

CLAIMS AUTO HIT HIM: DRIVER SAYS NOT SO

John Karkutt, 60, of Corning road, is a patient at the W. W. Backus hospital, suffering from a dislocated right shoulder which he received as the result of an accident at Eighth and North Main streets about 8.45 o'clock Wednesday night. Mr. Karkutt, it is claimed, fell down as a Star sedan driven by Joseph Rosenberg of East Main street, Jewett City, approached the street intersection. Mr. Rosenberg quickly stopped his machine and he declares that the machine did not hit Mr. Karkutt. However, Mr. Karkutt complained of pain in his right shoulder and Mr. Rosenberg took him to police headquarters. Dr. William T. Driscoll was summoned and examining the man, found that he was suffering from a dislocated shoulder. Dr. Driscoll took Mr. Karkutt to the W. W. Backus hospital. Mr. Karkutt stated that the machine hit his shoulder.

STATE PHARMACY TESTS GIVEN AT HARTFORD

A class of 56 applicants for certificates as registered pharmacists and 29 applicants for certificates as assistant pharmacists took the examination of the state board of pharmacy at the state capitol Tuesday. The examination for registered pharmacist applicants continued on Wednesday.

H. M. Leron of this city, secretary of the board, conducted the examination and announced that the results would be given in two weeks. The class included two women.

NEW $350,000 INN MAY BE ERECTED ON PROPERTY OF NORWICH GOLF CLUB

Norwich may have one of the Treadway inns, if plans approved recently by the directors of the Norwich chamber of commerce and others interested, are made effective. Under the proposed plan the inn would be located on property now belonging to the Norwich Golf Land Co. The officers of this company have indicated their support of the plan and have placed an agreement at the disposal of Hon. Nelson J. Ayling, designated by the chamber as its representative, whereby a majority of the stock is held at option in the Thames National bank subject to acceptance of the agreement on or before December 31st, this year.

The plans discussed provide for an inn, Colonial in architecture, sort of rambling in type and consisting of approximately 70 rooms. Undoubtedly one wing will be devoted exclusively to the members of the golf club and will provide them with excellent table facilities, etc. The estimated cost of the inn is under $350,000.

The inn will be located on the Norwich-New London highway which now has approximately 2,000 cars a day, this being the highest number of cars travelling over any highway in the vicinity of Norwich, according to the figures of the Connecticut highway commission.

The Treadway organization which proposes to operate the inn are New England people, having done business in this section of the country for a number of years. Among the inns they now operate are the Lord Jeffrey Inn, Amherst, Mass.; True Temper Inn, Wallingford, Vermont; Williams Inn, Williamstown, Mass.; Middlebury Inn, Middlebury, Vermont; Dorset Inn, Dorsett, Vermont and several others including two in Florida.

The inn is a year round project and the rates $4.50 to $9, American plan. If the agreement is executed and the contract signed it is not expected that the new inn will be ready for occupancy until the spring of 1930.

The Treadway organization is not interested in acquiring any of the stock themselves, their contract only providing that after all operating expenses have been paid, the reserve set up for depreciation and dividends declared on bonds and stock that the balance then remaining be divided on a 50-50 basis, one half going to the holders of the common stock and the other half going to the Treadway people.

With those who are familiar with the plan it is felt that the golf club would attract patronage for the inn and that many people will remain for longer periods than at first intended because of the attractive golf course.

The inn would attract business for the golf course. Each guest of the inn who desires to use the golf course will naturally pay a green fee to the club, thus increasing the club's revenue. The golf club will maintain its identity as in the past.

In the opinion of many, the scenery at the club house is unsurpassed anywhere in the vicinity of Norwich. The climate is milder, the seasons longer and the highways are better in Norwich than in any of the cities in which the Treadway inns are now located.

There is no inn under the management of the Treadway organization which has paid under 6 per cent. dividends during the last year.

The average commercial traveler today travels by auto and prefers a quiet, restful place located on the outskirts of the city, especially a location such as this would be conveniently adjacent to two cities. The time has passed when people are anxious to stay in a noisy, dusty location in the center of the business section, usually near a railroad.

The proposed new inn would no doubt draw a dinner business from a radius of forty miles around. The Treadway organization depend on their reputation for good food and service to develop trade.

Many people who travel from one Treadway inn to another will find the Norwich location a most delightful addition to the chain.

Babson says in the recent survey of local conditions: "The chamber of commerce should take immediate steps to secure a modern hotel—present facilities are inadequate. No city can make any notable growth under this handicap. A good hotel produces favorable impression on visitors and is a strong asset to any community. It will attract tourists and bring trade. The impressions received by visiting business men may very easily be the deciding point as to whether or not they choose Norwich as an industrial location."

The majority of business men in Norwich are convinced that Norwich needs a new hotel. The question has been largely one of how to finance it. Under arrangements worked out with the Norwich Land company a good many dollars have been saved and it is now felt that the financing will not be difficult.

GREENEVILLE PASTOR SPEAKS TO SIX CHURCH CONFERENCE

The Six Church conference was held Wednesday at the Preston City Congregational church, 140 attending. Rev. D. C. Stone of Hanover presided at the morning session. The praise service was led by J. Kellogg Hall and the devotional exercises by Rev. Maurice Reynolds, chaplain in the U. S. army, recently stationed in Panama, son of Rev. W. J. Reynolds of Newent. A chorus choir of ten sang an anthem. The address of the morning was by Rev. C. H. Ricketts, pastor of the Greeneville Congregational church. Speaking from a text in Psalms 94-19, he found the valuable application of Divine comfort in the many troubles that man is heir to, and from which not one escapes.

Valuable illustrations proved of much interest, and the speaker was paid the closest attention as he told of labor interests, which he characterized as the outstanding question of the day. "Never," said he, "have I known an honest farmer, who lived right, with equal honor to himself and justice to his fellows, that needed the aid of charity, nor have I seen the seed of the righteous begging bread."

The offering was received by G. A. Ross of Lisbon and Rev. Mr. Smith of Preston City. Dinner was served at noon. The afternoon session was presided over by Rev. W. C. Prentiss of Plainfield. After the praise service Rev. G. F. Goodenough of Jewett City led the devotional service. Mrs. E. H. Hiscox, the scribe, of Jewett City, read the report of the last conference and called the roll. There were 13 from Pachaug, 8 from Jewett City, 6 Newent, 15 Hanover, 14 Plainfield, 50 Preston City and 34 visitors. After an anthem by the choir, William E. Pardee, a representative of the Anti-Saloon league, told of the work being done by the way of showing the pictures of Lest We Forget. Rev. Maurice Reynolds also spoke of his duties as an army chaplain.

The speaker of the afternoon was Rev. Alfred J. Pitman, chaplain of the Boston Seaman's Friend society. He spoke of the three types of seamen with whom the society comes in contact—the hobo—the men who do not care particularly what they do and the men who go to sea because they love the water and its life.

Every one of them are worth saving. And he told instances of various phases of the lives of the men. He portrayed the work of the society in such a telling manner, that he held his audience's closest attention. It was not his mission at this conference to ask for contributions, but Rev. Mr. Smith whose father was a sailor, suggested that a collection be taken to be given for the society. The moderator said it was the policy of the conference to take but one collection, but it was moved by a much interested person present that custom be waived, and that he would double the amount. The result was $42 given to Mr. Pitman, for which he expressed his deep appreciation.

The next conference was announced for the first Wednesday in November, to be held in Plainfield. The conference closed with prayer by Rev. H. L. Arnold of Pachaug. The decorations were very lovely, especially the large basket of yellow flowers.

COMFORT CIRCLE HOLDS FIRST FALL MEETING

Comfort Circle of the King's Daughters began its season with a meeting Wednesday afternoon held at the home of the vice leader, Mrs. William H. Geer, 334 Washington street. There was an attendance of eleven. The members made reference to the recent death of their leader, Mrs. Albert T. Utley, who had headed this circle for so many years.

Mrs. Geer was advanced to the office of leader, to succeed Mrs. Utley, Mrs. Edward Adams being chosen vice leader. Plans were made for the year's work, also for the state convention of the King's Daughters, to be held in Norwich, Nov. 7-8.

Seeks Divorce For Cruelty.

A divorce and custody of a minor child, born Dec. 2, 1926, is asked for in a petition brought in the superior court by Alice Florence (Gelinas) Langevin of this city against Ernest Langevin, formerly of the town of Griswold, now of parts unknown, according to papers filed with Clerk John H. Walker. Date of marriage was April 14, 1925, and intolerable cruelty, on which grounds the decree is sought is alleged since Oct. 1, 1926.

LONG MOTION LIST FOR SHORT CALENDAR DAY

The short calendar day for the superior court at New London Friday has a long list of motions slated, among which are six divorces on the uncontested list. The motion list follows:

Cella vs J. W. Moore and Co., et al., argument of motion and demurrer.

State of Connecticut vs McCook, exr., et al., argument of demurrer.

Anson T. McCook, treasurer, State of Connecticut vs The Groton and Stonington Street Railway Co., et al., judgment in accordance with decision of the supreme court of errors.

Michael Levin, guardian, vs Alexander, et al., acceptance of report of committee; supplemental judgment.

Sanford vs Fitzgerald, disclosure of defense; if no defense, hearing and damages.

Bruno Camillucci vs Frances B. Camillucci, that plaintiff be nonsuited for failure to comply with order of court ordering more specific statement of complaint, dated June 15, 1928.

A. E. Startz vs Dodd, et al., bond for prosecution.

A. E. Startz vs Dodd, et al., bond for prosecution.

A. E. Startz, admr. vs Dodd, et al., bond for prosecution.

G. L. Startz vs Dodd, et al., bond for prosecution.

Dodd, admr. vs Sobanski, et al., judgment by default for failure to plead.

Hess vs Hannan, amendment to complaint.

Jewett City Savings Bank vs Behnke, et al., judgment by default as against the defendants Alexander Behnke, William F. Bitgood, John Urewicz, Ruby C. Ransding, Andrew Garbos, Kasimira Garbos and Stella Ruskowska; disclosure of defense or judgment as to the defendants Rosa Behnke and Anthony Cihocki.

Johnson, admrs. vs Calvert, default for failure to plead.

Carlson, admr. vs Wood, default for failure to plead.

Troland, et al. vs Connecticut Farm Association, Inc., motion for allowance to receiver; motion for allowance to attorney for receiver; motion for permission to file list of claims; motion for permission to pay interest.

Catherine Wysowski vs Quarry, bond for costs.

Frank T. Wysowski vs Quarry, bond for costs.

Raymond I. Wysowski vs Quarry, bond for costs.

Norwich Savings Society vs Charles A. Gallup, admr., et al., disclosure of defense; foreclosure.

Young vs People's Store, Inc., semi-annual report; approval of sale of assets; compensation to receiver and counsel; dividend to creditors.

Uncontested Divorces.

Irene H. Zimmerman vs Henry C. Zimmerman, continued to Oct. 11.

Elizabeth G. McPartland vs Hugh D. McPartland.

Lottie C. Sawyer vs Sidney E. Sawyer.

Marion C. Clark vs Guy B. Clark.

Ernest A. Emery vs Ida A. B. Emery.

Lucille Kless vs William A. Kless.

Catherine Taylor vs Robert Taylor.

ARTISTIC PROGRAM OPENS MUSIC ASSOCIATION SEASON

The Norwich Music association opened its present season under specially favorable auspices Wednesday evening at Slater hall annex when it had for the programme Miss Berry Jenny, mezzo-soprano, with Miss Helene Bonart as accompanist. Miss Jenny's beautiful voice, full-toned and warm, which she used with admirable artistry, provided a most enjoyable evening and the opinion was advanced that she was easily the best master of song singing which the association has heard. Miss Bonart's sympathetic accompaniments were a pleasing element in the programme which was given as follows with several encores:

Song of Penitence	Beethoven
Sento nel Core	Scarlatti
Ninna Nanna	Castelnuovo-Tedesco
Bois Epais	Lully
Bergers Legere	Weckerlin
Von Ewiger Liebe	Brahms
Auf dem See	Brahms
Der Lindenbaum	Schubert
Fruhlingstraum	Schubert
Cry of Rachel	M. Turner-Salter
Thy Beaming Eyes	MacDowell
The Sea	MacDowell
Hills	Frank La Forge

SURPRISE RECEPTION FOR NORWICH TOWN PASTOR

An audience of 150 assembled in the vestry of the Norwich Town Methodist Episcopal church, Wednesday evening, for what was supposed to be an informal entertainment for members and friends of the parish. As the programme progressed, it developed to be a reception to the pastor, Rev. George Warren Potter and Mrs. Potter who were recently married. Swahn's orchestra gave a delightful programme at the opening, also played a number of popular melodies at intervals throughout the evening. Another special feature was several humorous recitations by Mrs. William E. Manning, who responded to encores. A playlet entitled Six Little Mothers, was given by six small girls of the Sunday school. Other numbers were: Recitation, The Owl, Arthur Belden Bennett; vocal solo, The Bells of the Sea, Lewis Aldrich, Mrs. Aldrich accompanying at the piano; recitation, The Patience of Job, Miss Izetta Dellette, who responded to an encore.

At the close of the programme, Miss Florence Bennett came forward and briefly mentioned that the vestry of the church had been newly decorated with paper and paint through the efforts of the social committee of the Christian Endeavor society, and because of the room having been used last term for school purposes, there had not been any social gatherings for some time. At this point she requested Rev. and Mrs. Potter to come to the platform to receive greetings from the church board and friends, Miss Bennett presenting Mrs. Potter a large bouquet of pink carnations. In the receiving line with Rev. and Mrs. Potter were District Superintendent and Mrs. Myron E. Genter, and Rev. and Mrs. J. Francis Cooper, from Trinity Methodist Episcopal church, Norwich. Mrs. Genter and Mrs. Cooper were also presented flowers.

REV. GEORGE W. POTTER

Under the auspices of the social committee of which Mrs. Lewis Aldrich is chairman, ice cream, fancy cakes and punch were served, under direction of Mrs. Richard Carter. Those assisting were Mrs. Harold Rose and A. D. Zabriskie, besides a company of girls and boys in the Sunday school classes of Mrs. Aldrich and Rev. Mr. Potter, who passed the refreshments. Mrs. Aldrich was also assisted by her sister Miss Theodora Brown, she having announced the programme.

The church was decorated with hydrangeas, purple daisies, nasturtiums, dahlias, asters and marigolds, arranged on the piano center table and in front of the platform, on which there also was a new rug to complete the many new improvements.

NARRAGANSETT K. T., NO. 27 ELECTS LOWRY COMMANDER

(Special to The Bulletin)

WESTERLY, Oct. 3—David A. Lowry was elected and installed commander of Narragansett Commandery, No. 27, K. T. at the 59th annual conclave tonight. Presiding at the election was Past Commander Lewis Stanton, who was assisted by Acting Grand Warden John A. Pawson.

Other officers elected and installed were: Generalissimo, Geo. E. Leonard; prelate, E. S. Thomas McKenzie; associae prelate, J. Albert Pawson; senior warden, Fred W. Harvey; junior warden, J. Russell Oppy; treasurer, Lewis Stanton; recorder, Carl E. Burdick; standard bearer, Wm. T. Stillman; sword bearer, Byron C. Taylor; warder, Ronald C. Dove; captain of guards, Wm. Mitchell; 4th guard, Raymond A. Spargo; 3rd guard, Robinson Hindle; 2nd guard, Herbert E. Sisson; 1st guard, Rose R. Alello; musical director, Potter Hoxie; sentinel, Fred W. Boulter; master of ceremonies, E. S. Arthur N. Nash; assistant, E. S. Robert Hazard; finance committee, Robert Hazard; trustee, E. S. Harry L. Brooks.

A past commander's jewel was presented to retiring Commander Robert Hazard by Senior Past Commander Charles F. Berry. Past commander shoulder straps and sleeve crosses were also presented to the retiring commander.

The commandery rescinded a vote not to parade in New London on armistice day and accepted the invitation of Palestine commandery to parade in a body.

RESERVED DECISION IN SUIT OVER DERRICK HIRE

Arguments were made Wednesday afternoon before Judge John Richards Booth in the superior court at New London in trial of the suit of Louis M. Young of this city against M. A. Gammino Construction company of Providence and Judge Booth reserved decision.

The taking of testimony in the case was completed at 1 o'clock when the court recessed until 2 o'clock. At that time Attorneys Brown and James, representing Young, and Attorney E. J. Meyers, representing the defendant began their arguments.

Testimony in the case centered on the claims of Young that he was not paid for the rental of a derrick and other construction equipment in accordance with terms made while the defendant claims that the equipment was not according to specifications and failed to do the work.

The trial of Montalli against Minucci, et al, which was to have started Wednesday morning was taken off the docket following a conference between Attorneys William T. Connor representing Montalli and Arthur T. Keefe, representing Minucci et al and Judge Booth when the latter referred the case to committee.

The case involves lengthy testimony on a contract job.

The cases of Caroline F. Bailey against Oliver S. Bailey and Mashuta against Weisler are scheduled to go on trial before Judge Booth today (Thursday).

A. O. H. DIVISION NO. 1 MEMORIALIZES DEAD

By request of Division No. 1, A. O. H., the rector of St. Patrick's church, Rt. Rev. Msgr. M. H. May offered a high mass of requiem Wednesday at 8 o'clock for departed members of the division. During the service Mrs. Bernard M. Coyle sang the solo in "Kyrie Eleison", Roderick F. Sullivan singing De Profundis and Benedictus. The music was by Henry J. LaFontaine, who also assisted in the singing. Relatives of those memorialized received holy communion from Monsignor May, assisted by Rev. Father Mark.

Accepts Norwich Invitation.

W. W. Perkins W. R. C. of New London has accepted an invitation to attend the annual inspection of Sedgwick W. R. C., here on October 22.

Three-Day Special

For Thursday, Friday and Saturday

Our Oculist (M. D.) will examine and fit your eyes with Zylo shell glasses, fitted with convex lenses, at the unheard of price of

$1.50

We Guarantee Our Glasses to be Correct and will make any lens changes without charge for one year, frames guaranteed five years.

This offer is an advertising proposition pure and simple—your advantage is a superior grade of goods from the largest and most reputable optical factories in the world, at a special low price—our profit is making new acquaintances and winning their confidence.

"Torik" Glasses Complete for $4.50.

Kryptok Invisible Bifocal Lenses for $9.50.

Headaches and nervousness, and other troubles far remote from the eyes are oft-times the direct result of an eye strain, which if corrected with the proper glass, would give immediate relief. It is not necessary for the eyes to be sore to indicate the need of glasses. In many cases, the eye may be perfectly healthy but glasses may be needed for the reasons which are only apparent to the physician or skilled oculist.

Franklin Inc.,

Hours: 9:00 A. M. to 5:00 P. M.

We Are Located Permanently at 56 and 58 Franklin Street

Next door to Bulletin Office

CONSTIPATION RELIEVED ... QUICKLY

Carter's Little Liver Pills. Purely Vegetable Laxative move the bowels free from pain and unpleasant after effects. They relieve the system of constipation poisons which cause that dull and aching feeling. Remember there are a doctor's prescription and can be taken by the entire family. Take them tonight. All Druggists 25c and 75c Red Packages.

CARTER'S LITTLE LIVER PILLS

Easy to apply!

BARRELED SUNLIGHT flows freely and leaves no brush marks. Anyone can produce a flawless, satin-smooth finish.

Washes like tile! Smudges wipe off with a damp cloth.

Guaranteed to remain white longest!

Easily tinted any shade, with oil colors.

The new Outside Barreled Sunlight, like its companion product, remains white and new-looking long after ordinary paints have lost their beauty and freshness.

Barreled Sunlight

Fred C. Crowell
27 WATER STREET
TELEPHONE 1340

HENRY C. DIXON, M. D.
Room 315 Thayer Building
Practice limited to diseases of the eye
Phone 3247-W
Office Hours, 1 to 4 P. M.
Other Hours by Appointment.

BOTH TEAMS CONFIDENT ON EVE OF BATTLE FOR WORLD'S TITLE

NEW YORK, Oct. 4—(AP)—Baseball players wearing the colors of the New York Yankees and St. Louis Cardinals hit their last balls for fun today and waited for the world series to open tomorrow.

A bright, warm day gave the athletes a chance to end preparations for the classic with extended batting drills followed by brief but brisk infield workouts.

Nothing happened at the last minute sessions to indicate that either manager has changed his mind on pitching selections for the opening game. Miller Huggins and Bill McKechnie steadfastly insist that they are open minded as to nominations for pitchin duty but there will be wide spread surprise if Waite Hoyt and Bill Sherdel are not the opposing moundsmen. Both were confident of the outcome.

The Yankees learned definitely that they will not have the services of Earle Combs, their brilliant center fielder, who was hurt at Detroit last week. Combs, hoping to the last that he might get in, tried to swing a bat but found that his wrist would not stand the strain.

Ben Paschal and Cedric Durst will alternate in replacing the fleet Combs, the choice depending on the St. Louis pitchers Paschal will bat against the southpaws with the left-handed Durst taking his cut when the right-handers pitch. The substitutes will be called on to assume an additional responsibility, that of leading off, another of Comes' specialties. Manager Huggins had considered putting Mark Koenig, his short stop, up first, but finally decided the infielder would bat second, leaving the lineup that which finished the season except for Combs.

Huggins' other shift will be at third bas where he will have a right-handed batsman in Joe Dugan and a left-hander in Gene Robertson to match strategy with McKechnie in sending in left-handers. Only Ruth and Gehrig will bat left-handed against left-harded pitching, for Koenig is a turn around batsman, adopting his stance to the style of the pitcher.

The Cardinals will offer their regular lineup with Roscoe Holm and George Harper dividing the right field assignment. Jim Bottomley at first and Andy High at third will be the only two southpaw batsmen in the Cardinal offensive regardless of the pitching.

The forecast for tomorrow is for fair weather with no decided change in temperature but a tendency to warmer.

The "world series" crowd descended on New York today and hotel lobbies were filled with fans talking baseball. The Cardinals seemed to be the favorites of a majority of the visitors. The usual wild scramble for tickets gained momentum and was expected to continue right up to game time tomorrow.

The only reserved seats to be had were held by speculators at greatly advanced prices. Unreserved seats in the stands and bleachers will be placed on sale at the Yankee stadium tomorrow morning.

The Cardinals were a slight betting favorite on the even of the series opening, but top-heavy odds favoring the National leaguers were more discussed than laid. Wagers of 8 to 5 on the National league entry to win the series were reported with even money on the first game.

In spite of injuries the Yankees were confident Babe Ruth was himself again and many of the players believe that "as Ruth goes, so go the Yankees." Koenig had rid himself of a stone bruise and all the rest were reported fit.

Barring injury, Jimmy Wilson of the Cardinals and Benny Bengough of the Yankees will do the catching.

The rest of the lineup will be that used in the season, Bottomley, Frisch, Maranville and High making up the Cardinal infield and opposed by Gehrig, Lazzeri, Koenig and either Dugan or Robertson.

The Yankee outfield of Meusel, Paschal or Durst and Ruth, will swap plows with Hafey, Douthit, Holm or Harper.

The St. Louis aggregation has a world of extra outfielders but is a bit shy on infield reserve strength.

"WE ARE SATISFIED" IS COMMENT OF HUGGINS

NEW YORK, Oct. 3—(AP)—"We are satisfied," mused Miller Huggins standing over a plate of roast chicken at the stadium today. "We are not, however, so well satisfied," he continued in the same passionless voice, "as we should be if Combs could play, which he cannot, and if Lazzeri were in form, which he is not.

"Our club enters the series prepared to give as good as it receives, and is confident of its ability to hold its own. That sun helped today. No, I never make predictions."

"OUTCOME RESTS WITH PLAYERS SAYS MCKECKNIE

NEW YORK, Oct. 3—(AP)—"Did you ever see a manager win a world series from the bench?" demanded Bill McKechnie, chief of all the Red Birds, as he sat comfortable in a field box at the stadium today while the Cardinals, spick and span in new road uniforms, frolicked under an Indian summer sun.

"Any championship that is won by St. Louis will have to be won by my players. They are all prepared. The battle remains up to them—and the Yankees. I must not predict since I really have no part in it at all."

Houston Takes Dixie Title

BIRMINGHAM, Ala., Oct. 3—(AP)—Houston wons the Dixie series here today by defeating Birmingham in the sixth game, 5 to 1. It was the fourth straight victory for the Texas leaguers, Birmingham having won the first two contests.

HOYT TO OPPOSE SHERDEL IN OPENER

NEW YORK, Oct. 3—(AP)—World's series history sparkles with the achievements of pitchers who by iron-man or consistently brilliant work have virtually twirled their clubs to victory single-handed.

The immortal Mathewson needed only one brief day's aid from old Joe McGinnity to pitch the Giants to triumph over the Athletics in 1905 when all five games of the series were shutouts and mound masterpieces. Later, down the brilliant twirling trail, Coombs, Babe Adams, Coveleskie shared Matty's feat of turning in three winning games. Grover Alexander, again in the series spotlight, won two games and saved a third in the 1926 series with a performance that ranks among the best.

The opportunity is ripe for some star of the Yankee staff to step in with an iron-man stunt, for seldom

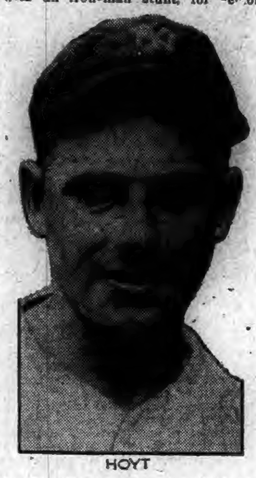

HOYT

has a team gone into the big battle with its mound corps more depleted or over-worked than that of the New Yorkers. The chance beckons to the sturdy capabilities of Waite Hoyt, ace of the Yankee staff, to duplicate a performance that hasn't been added to the record books since Coveleskie last registered a "triple" in 1920.

Hoyt will work the first game tomorrow against the Cardinals. With three days' rest he would be ready to come back next Monday in the fourth game at St. Louis. Should the series last that long his recuperative powers are such that he could twirl the sixth game in New York, slated Thursday, or the seventh, on Friday.

Hoyt's world series record is greater than is apparent on the surface from the bare fact that he has won four and lost three games in five championship affairs. Two of his losses were by a single run margin.

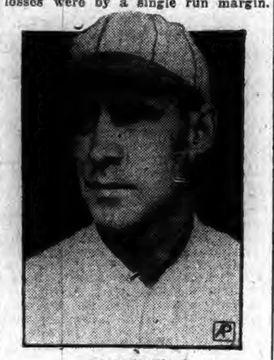

SHERDEL

He pitched three complete games against the Giants in 1921, winning two with an allowance of only one run and losing the third, 1-0, to Art Nehf. He dropped a 3-0 decision to Jack Scott in 1922. In 1926 he was charged with the final 3-2 defeat of the Yankees by the Cardinals, although I was chiefly due to the collapse of his defense in one inning in which the Cards scored all their runs.

No other member of the Yankee staff has as much stamina as Hoyt for any super-stuff, while the Cardinals will depend more on the weight of pitching numbers than any one star.

George Pipgras, who will probably start the second game, will be Hoyt's running mate out. The slender resident of Slayton, Minn., has felt the strain of extra duty more than the Brooklyn undertaker. Tom Zachary and Henry Johnson appear the other best bets for a Yankee staff that sorely misses the able left arm of Herbert Pennock.

AL KOZIOL TO FIGHT IN MADISON SQUARE GARDEN

Al Koziol, local slugging amateur fighter, will fight in Madison Square Garden in New York city next week, meeting some of the leading simonpures. The Laurel Hill lad has been working hard of late and reports himself in top condition. Friday night Al will battle at the Providence Arcadia, meeting two opponents.

TODAY'S BATTING ORDER

St. Louis	New York
Douthit, cf.	Paschal, cf.
High, 3b.	Koenig, ss.
Frisch, 2b.	Ruth, rf.
Bottomley, 1b.	Gehrig, 1b.
Hafey, lf.	Meusel, lf.
Harper, rf.	Lazzeri, 2b.
Wilson, c.	Dugan, 3b.
Maranville, ss.	Bengough, c.
Sherdel, p.	Hoyt, p.

Umpires—C. B. Owens (A.L.) at the plate; Charles Rigler (N.L.), first base; W. A. McGowan (A.L.), second base; C. H. Pfirman (N.L.), third base.

SALIENT FACTS ABOUT THE WORLD'S SERIES

Contenders—St. Louis Cardinals (National league) versus New York Yankees (American league).

Prize—Baseball championship of the world—and about $250,000 in gold.

Schedule of Games—At New York, Oct. 4 and 5. At St. Louis, Oct. 7, 8 and 9. At New York, Oct. 11 and 12. (Series to end when either club wins four games and the championship.)

Rival Managers—William B. McKechnie Cardinals; Miller J. Huggins, Yankees.

Umpires—C. B. Owens and W. A. McGowan (American league); Charles Rigler and Charles H. Pfirman (National league).

Capacity of Parks (for world series with standees limited—Yankee stadium, 75,000; Sportsman's park 40,000.

Time of Games—At New York, 1:30 p. m., eastern standard time; at St. Louis, 1:30 p. m., central standard time.

Postponements because of rain or cold to be played off the next day on grounds where occurring, with rest of schedule shifted to accommodate the change.

Tied games to be played off on grounds where occurring, but only if necessary to decide championship after seven scheduled contests have been played.

PAT MALONE BLANKS SOX IN FIRST GAME

CHICAGO, Oct. 3—(AP)—The teasing shoots of Big Pat Malone abetted by the timely hitting of Cuyler, Wilson and Grimm, subdued the White Sox today and the Cubs won the opening game of the city series 3 to 0 before 56,000 fans that jammed their way into Comiskey park.

Submissively swinging at Malone's blinding speed balls, the Sox hit safely only five times and only one man reached third.

Urban "Red" Faber, veteran of eighteen campaigns, was debited with the defeat, although he hurled only two thirds of the opening inning.

Grady Adkins, a rookie just up from the Texas league, went into the box, with the Cubs leading 3-0 and two out and proceeded to set the Cubs down in order. He was taken out in the seventh for a pinch hitter and Connally held the Cubs at bay during the closing innings.

CUBS

	ab	r	h	o	a	e
English, ss	3	1	0	2	1	0
Maguire, 2b	4	0	0	2	2	0
Cuyler, rf	4	1	1	3	0	0
Wilson, cf	3	0	2	4	0	0
Stephenson, lf	4	1	1	2	0	0
Grimm, 1b	4	0	1	6	0	0
Hartnett, c	4	0	0	5	1	0
Beck, 3b	3	0	1	3	3	0
Malone, p	3	0	0	0	0	0
Totals	32	3	6	27	7	0

WHITE SOX

	ab	r	h	o	a	e
Metzler, cf	4	0	0	3	0	0
Shires, 1b	3	0	1	11	1	0
Reynolds, rf	4	0	1	3	0	0
Falk, lf	3	0	0	1	0	0
Kamm, 3b	3	0	0	2	1	0
Cissell, ss	3	0	1	5	4	1
Hunnefield, 2b	4	0	1	0	4	0
Berg, c	3	0	1	0	0	0
Crouse, c	1	0	0	2	1	0
Faber, p	0	0	0	0	0	0
Adkins, p	2	0	0	0	3	0
Connally, p	0	0	0	0	0	0
Clancy, z	0	0	0	0	0	0
Swanson, zz	0	0	0	0	0	0
Blackerby, zzz	1	0	0	0	0	0
Totals	31	0	5	27	14	1

Z—Batted for Adkins in 7th.
ZZ—Ran for Berg in 7th.
ZZZ—Batted for Connally in 9th.

Cubs ..... 3 0 0 0 0 0 0 0 0—3
White Sox ..... 0 0 0 0 0 0 0 0 0—0

Runs batted in—Wilson 2, Grimm 1.
Two base hits—Cuyler, Grimm, Wilson, Shires.
Sacrifices—Malone, Kamm.
Double plays—Hunnefield to Cissell to Shires.
Left on bases—Cubs 7, Sox 10.
Base on balls—Off Faber 1, Adkins 2, Malone 4, Connally 1.
Struck out—By Connally 1, Malone 4.
Hits—Off Faber 3 in 2-3 innings; Adkins 2 in 6 1-3 innings; Connally 1 in 2 innings.
Hit by pitcher—By Malone, Cissell.
Wild pitches—Malone.
Losing pitcher—Faber.
Umpires — Hildebrand, McCormick, Geisel, Reardon.
Time 1.48.

SWEEPING DENIAL THAT HORNSBY WILL GO TO CUBS

NEW YORK, Oct. 3—(AP)—Report of the transfer of Rogers Hornsby from the Boston Braves to the Chicago Cubs for $250,000 and players, was emphatically denied tonight by interested persons both in Boston and in Chicago.

The story, printed in the New York Sun said that the manager of the Braves would play for the Bruins next season. Hornsby recently signed a six year contract with Emil Fuchs, owner of the Braves, carrying through the season of 1934 at a salary generally reported to be $40,000 with a provision for dimunition if Hornsby was forced to retire from active playing in that period.

Junior League
Taftville Alleys
Olympic Jr.

Duprey	73	94	76	233
Burrelle	84	91	91	266
Lavigne	73	77	84	234
Roate	84	77	76	237
Chip, Jr.	95	99	99	293
Totals	409	438	436	1263

X. Y. Z.

Peltier	76	76	69	219
Dona	87	96	78	261
Rocky	84	81	97	262
Sydlo	93	84	91	278
Adams	92	87	83	262
Totals	432	422	418	1282

Red Raiders

Jack Chance	101	81	78	260
Moisey	81	74	69	224
Sydlo	84	97	107	298
Pitka	100	76	75	251
Adams	87	103	74	264
Totals	453	431	403	1297

Hilltops

H. Bonnin	84	76	70	230
La Rose	73	80	76	229
L. Bonnin	85	77	74	236
Casses	81	91	75	257
Langlais	86	77	70	233
Totals	409	402	366	1185

CORBETT-PAUL BOUT FOR NORWICH

Professional boxing returns to Norwich a week from this evening after a lapse of nearly two years when two eight-round bouts, two six-rounders and two fours will be put on at Olympic hall by Ernie Fakourney of New London and Jackie Burns of Norwich. Fakourey has been promoting some mighty fine cards in New London during the open-air season and Norwich people know that if he is doing the match-making there will be no flivvers.

Matchmaker Fakourey has scheduled for one of his main bouts Eddie Corbett of Bridgeport and Eddie Paul of New London. This bout was on the last open-air card at New London but rains caused it to be halted in the third

JOHNNY (SHEIK) LEONARD

round. Those who saw the first three rounds of that fight were sorely disappointed when it was called off as it had every earmark of being a real battle between two good boys. As far as it went it was a slugging affair that registers heavy with the cash customers. This bout alone should pack the hall.

For the second star bout of eight rounds Johnny (Shiek) Leonard of Norwich has been matched with Bernie McQuade of Worcester. The blond boy is endeavoring a comeback after many months of inaction and has picked a real tough baby for his first fight. McQuade is known as a fighter who has knocked off some good boys up in the Bay state and should give the Shiek a busy evening. Leonard, always in condition, says he is in better shape now than when he was fighting regularly. When Leonard is in the ring there is action and plenty of it, for he never disappointed, the fans who like a real slugging match.

The remainder of the card is not quite complete but it will be in shape by the last of the week. Promoter Fakourey is endeavoring to match Gene Pecheent of Norwich and Joey Thomas of New London for a six rounder. Johnny Bedell of New London will meet some opponent to be picked this week in the other six round bout.

Vic Darr, local lightweight favorite, has been signed to swap punches with Young Goola of Worcester in a four rounder which will add much to the card as Darr is well liked by the Norwich boxing followers. There is a possibility that Frankie Adams, local star amateur, will swing over to the pro game and make his debut at this show. However this is not certain but it is hoped that it will come true as Adams has the makings of a real fast boxer and should go a long way in the pros.

GOLF MASTERS SURVIVE BY NARROW MARGINS

BALTIMORE, Oct. 3—(AP)—Winning out by the narrowest of margins and in the tightest of matches, Walter Hagen, Gene Sarazen and Al Espinosa, favorites for the national professional golf championship, underwent a searching test of their courage and skill today before they finally advanced to the quarter final round.

Sharing this bracket with them when the day's shooting was over were two more veterans, Jock Hutchinson and Leo Diegel and a trio of new comers—Horton Smith of Joplin, Mo., Perry Del Vecchio, Greensburg, Pa., and Fred Dudley, of Los Angeles. Tomorrow's play pits Smith against Del Vecchio, Espinosa against Hutchison, Sarazen against Dudley and Diegel against Hagen.

The big gallery was looking for fireworks in the match in which Sarazen downed the intrepid veteran, Jim Barnes, 3 and 2, but few looked for much if any excitement in the Espinosa or Hagen matches.

As it turned out, Espinosa fell into a terrible slump in his afternoon round after having his fellow Chicagoan, Bob McDonald, five down in the morning 18 holes, and staved off defeat only by a desperate effort in an extra hole match. Espinosa had the stuff to produce the birdie on the 37th green and that was enough to save the day.

Hagen similarly had to flash his best golf to beat off a great bid by young Julian Blanton of Toledo, Ohio, in the final 18 holes, a courageous effort which squared the match with two holes to go and had even the great Haig a bit worried. Upholding his reputation as a great match player, he came through to win them both and take the match by a score of two up, but he had to shoot them both in par to do it.

The Sarazen-Barnes match drew the biggest gallery, a group which numbered close to 2,000 and included Johnny Farrell, the national open champion, who failed to come through the metropolitan sectional qualifying play for this event.

In the first half of the afternoon round each player holed out his opponent's ball by accident, Barnes knocking Sarazen's ball into the cup when stymied on the 22nd, and the little Italian returning the compliment by doing exactly the same thing for him a few moments later on the 26th.

Great putting performances also featured the match and it was a 25 footer for a birdie three which finally won at the 34th hole.

TUNNEY NOW HAS NEW MANAGER

ROME, Oct. 3—(AP)—Mr. and Mrs. James Joseph Tunney left Rome in an automobile at twilight this evening on a honeymoon that was expected to take them to many of the romantic historical and cultural places of Italy. If they gave any of their friends who witnessed today's wedding ceremony definite information of their destination, those friends kept the confidence.

Two rites were required to make Gene Tunney, retired heavyweight champion and "Polly" Lauder, heiress of Greenwich, Conn., man and wife today. One was civil and the other according to the ritual of the Roman Catholic church of which the bridegroom has been a lifelong, faithful communicant, a special dispensation allowed both ceremonies to be performed in a hotel. The wedding luncheon was served there also and the newlyweds were thus protected from curiosity seekers throughout the day.

The supposed honeymoon route will take in Perugia, where Pope Leo XIII was bishop for thirty years before being called to the vatican; Assisi, home of the humble St. Francis, and Florence, scene of Dante's love for Beatrice.

The bride's traveling gown was a two piece red broadcloth suit trimmed with black, flat fur. She wore a wide red hat and still carried her bunch of bridal flowers when she and her husband emerged from the hotel. Gene was attired in a blue sack suit in which he was married. He brushed aside reporters and photographers as he and his new manager made their way to the automobile.

The twenty-minute civil ceremony, which preceded the religious rites, was performed by Attorney Brofferio. He had surrounded himself with three assistants whose names were taken as happy auguries for the bridal pair. These assistants were the Commendator Davanti, meaning "forward"; Bellezza, meaning "beauty" and Cherubini, meaning "cherubs". All three are fairly common Italian names but the appropriateness of selecting them as wedding assistants did not dawn on Senor Brofferio until his attention was called to it.

"I picked them because they are my friends, and regardless of their names," he said. "But I am glad if their grouping on this occasion brings good luck to the happy couple."

In the civil ceremony Senor Brofferio read all the articles of the Italian code on marriage, requiring each of the contracting parties to signify acceptance. He did not smile when he warned the former champion pugilist of the world that protection was one of the things which would be owing to the wife.

The religious rites, performed by Monsignor Joseph A. Breslin, now vice rector of the American college but formerly Tunney's parish priest in New York, consumed only ten minutes, Monsignor Breslin added to his expedition by omitting any speech of congratulation.

"The reverend father said it with a smile," explained one of the wedding guests.

A string quartet played through both ceremonies, preceding the church wedding with Mendelsohn's march.

The entire party of guests, sat down at the luncheon which followed and which lasted for several hours. Around the tables were Mrs. Lauder, mother of the bride; Mrs. W. W. Dewing, sister of the bride and who acted as matron of honor; George Lauder, 3rd, who though only 18 years old, had the honor of giving his big sister away; Dr. Carnes Weeks, of New York, who acted as best man, and Mrs. Weeks.

Also present were some girl friends of the bride, including the Misses Virginia Storm, Faith Rockefeller and Sigo. Others in the party were Dr. and Mrs. Henry C. Rowland and their daughter, Diana; Miss Helen Ufford, Thornton Wilder, the novelist and a chum of Tunney; Commendatione and Signora Rota, the hotel manager, Monsignor Burke, rector of the American college, and Monsignor Breslin, busy at all times through the day was James B. Mahany, Tunney's secretary.

WORCESTER SENDS ITS BEST FOR DANIELSON FISTIC SHOW

(Special to The Bulletin)

DANIELSON, Oct. 3—Worcester is sending down some of its leading young battlers for the Friday night show of the Armory A. C. here. Billy Jacques, who will meet Young Caprio of Pawtucket at 126 pounds, is a hard puncher and clever boxer who has beaten some highly rated boys in and around Worcester county. He has won his last ten bouts. Eddie Williams is considered one of the best 135-pound boys in the city of Worcester. He has recently added Leo Morgan of Boston to his list of victims. He has triumphed over Frankie Hurley of Boston and has defeated Tony Luccie twice. Williams is scheduled to battle Jimmy Sacco of Boston at Lynn in the near future. He will find Frankie Curcio of Providence a touch opponent in the Danielson show. The other Worcester entry is Billy Herman, who is to meet Artie Lergio of Woonsocket.

These boys, together with George DeForest and Alex Socquet of Danielson, Young Moran of Moosup and Mush Moriarty of Norwich, will form the supporting cast for the star of the evening—Jack Delaney. Matchmaker Frank Barber today received a telegram from Delaney stating that the former light heavyweight champion will certainly be in Danielson for his three-round exhibition Friday night. It is expected that Delaney will arrive here during the afternoon.

Tickets for the show are going fast and it begins to look as though there will be a capacity crowd at the armory. There will be ample seats and special attention will be paid to the ladies, who have taken a greatly increased interest in boxing in this section during recent months. There will be music before and after the bouts. The show is being staged under the auspices of the local national guard companies.

ROTARY PROCEEDS EXCEED $300 FROM BAND CONCERT

Reports by E. Larue Bliven and Charles A. Saxton at the weekly meeting of the Norwich Rotary club showed that the concert by the U. S. marine band on Tuesday had netted the Dr. John S. Blackmar Memorial fund for boys' work something over $300. The reports were given at the business session and each of the chairman expressed their appreciation of the cooperation of the members of the Rotary, various stores, the schools and individuals who had helped to make the concert a financial success.

The right hand of Rotary fellowship was extended by President Edward L. Jewett to two new members, Weston Carpenter Pullen and Ernest Leroy Duff.

On behalf of the club John J. O'Rourke presented a set of gold-banded goblets to Secretary Emery Davis, the club's newest benedict. Mr. Davis spoke for his bride and himself and thanked the members of the club for their gift and in conclusion passed cigars to the members.

The meeting was then turned over to James E. Roantree who introduced Adelard Morin as the speaker. Mr. Morin spoke on "The Furniture Business from the Inside." He dealt largely with the use of various woods in the manufacture of furniture and spoke of the gradual return to the use of oak in high grade furniture. He spoke as follows:

In the ten minutes that are allotted to me to treat the subject of my business, it must be very apparent to you that it will be only possible for me to skim over the surface and give you only a general idea of some of the interesting things that arise in dealing with the general public on the question of furniture.

To the average buyer, furniture is simply recognized as an article necessary in the home. Most people judge the material of which a piece of furniture is made by its color, failing to realize that almost any color is possible nowadays with the many intricate finishing materials that have been produced. However, the material involved in any piece of furniture is but a minor part of the cost of the product, the labor cost enters into it to a much greater extent.

Today walnut is undoubtedly predominating as to popularity. Constant changes have been made to meet the public requirements in walnut. The so-called French walnut so very popular sometime ago is the same walnut that is being sold today as American walnut, but it was finished in a much lighter shade. This did not lend itself to good decoration on account of its rather insipid appearance, consequently its popularity did not last long. Another wood which is very extensively used is the so-called American hardwood or gumwood. Gumwood of good quality and properly made lends itself very well to good cabinet construction, and almost every good piece of furniture has some portion of it made of gum. The leading makers in order to enlighten the public have adopted the policy of labelling each piece of furniture and stating thereon just what materials are involved in its construction. Firms like Berkey & Gay, and Sligh Furniture, both of Grand Rapids, and some other makers have adhered to this policy very rigidly. While there is no material advantage insofar as the purchasers is concerned from the standpoint of intrinsic value, it prevents the salesman from stating that the piece is all walnut or mahogany or making other misrepresentations. The woods that are most used in the construction of good furniture are walnut, mahogany, gumwood with oak apparently returning into popularity in rather better furniture of very high prices, because of the ornate design used. The oak and walnut are largely American products. Before the war a great deal of our walnut was exported to European countries, but since the war, most of this product has been used here by the American people for it has been accepted as being very serviceable.

Mahogany, while very attractive in appearance, is not as popular as walnut because of the amount of care that is required to keep its appearance as it should be. There is a great tendency to return to early American periods, which involve the use of a great deal of mahogany, also maple, which when well finished has an antique tinge.

FOOTBALL

SATURDAY, OCT. 6
2:30 P. M.

CONNECTICUT AGGIES
VS.
WESLEYAN UNIVERSITY

Gardner Dow Field, Storrs

FREE PARKING

All Seats Reserved
Children Admitted Free

Tickets, $1.50
Reservations can be made by calling A. A. Office, C. A. C.
Telephone Willimantic 820.

BOXING

Danielson State Armory, Friday, Oct. 5, 8:15 P. M.

JACK DELANEY Former Light Heavyweight Champ in 3-Round Exhibition

SIX ROUNDS—135 lbs.
FRANKIE CURCIO, Providence, vs. EDDIE WILLIAMS, Worcester

SIX ROUNDS — 118 lbs.
ARTIE LERGIO, Woonsocket, vs. BILLY HERMAN, Worcester

THREE GOOD FOUNR-ROUND BOUTS

ADMISSION, $1.00 RINGSIDE, $1.50
Plenty of Good Seats for Ladies Music before and after bouts

Looks and Acts like a Costly Car
because it's built like a costly car

The only Essex point in common with cars in its price field—is price. There is little in either appearance or performance to distinguish it from many a costlier car.

In size, it possesses the advantage of compactness without sacrifice of passenger quarters or riding comfort. It steers as easily as any car you have ever driven. Won't you examine and drive the Essex, whether as a prospective buyer or as one interested in knowing why it is the choice car in its price field as proved by sales?

$735 and up
All prices f.o.b. Detroit
Buyers can pay for cars out of income at lowest available charge for interest, handling and insurance

NORWICH HUDSON-ESSEX CO.
195 North Main Street Norwich Tel. 1780

BLAKE MAY PLAY WITH TAFTVILLE

Manager Jim Troland threw a scare into the camp of the J. B. Martin team last night when he announced that he would probably have Sheriff Blake, of the Chicago Cubs for the game at the J. B. Martin diamond on Sunday. The basis for this statement was a letter from Mack Hillis who is expected to arrive in Taftville Friday that he was bringing Blake with him. If Troland has Blake in the lineup it will be a great asset to his club as the sheriff is not only a premier pitcher but is also a good hitter.

Johnny Tillman who turned back the J. B. Martin team last week will pitch for the Taftville A. A. on Saturday at the Providence street grounds. Hillis and Sipples will be on hand for the Saturday game giving Taftville one of the best teams that has represented the village this season.

With the series all even Manager Troland stated last night that he intended to take Saturday's game and then annex the Sunday encounter which would end the series and give the Taftville A. A. the Norwich semi-pro title. Two fast games can be expected over the week end as Manager Erlbeck of the J. B. Martin club is intending to strengthen his club for both games. Just who the Velvetmen will have is not certain as the management is keeping his plans under cover for the present and will not announce his lineup until Saturday morning.

Both the previous games have gone extra innings so that it can be seen that the clubs are well matched and a strengthening of either club means that the other must get additional power to meet the move. Record crowds are anticipated at both encounters as the interest is at fever pitch in the village as well as in the Fancy Corner district.

WESTERLY

TOWN WILL GO OVER THE TOP IN RED CROSS CONTRIBUTIONS

(Special to The Bulletin)

WESTERLY, R. I., Oct. 3—Indications tonight were that Westerly would go over the top in its drive for $2,000 for those in the devastated regions of Porto Rico and Florida. The Red Cross chapter has received a hearty response to its call for subscriptions and to date something over $1950 had been received. Those wishing to give have been asked to leave their contributions in the Red Cross rooms in the Washington Trust building or with Lewis Stanton at the Industrial Trust Co. The local chapter is also making an appeal for old clothing.

Westerly will send two representatives to broadcast from radio station WJAR, Providence, October 19 and 26. The audition will take place in the United Theatre tomorrow morning at 10.30. Miss Mildred Taylor is to accompany the contestants who do not bring their own accompanist. The judges will be Mrs. Ralph Briggs, Robert Valentine, Dr. John Ruisi, Charles Hammond and Dr. Kimball. In the state audition there will be a boy and girl to be qualified.

BROUGHTON TO OPPOSE REPRESENTATIVE CAMPBELL

(Special to The Bulletin)

WESTERLY, Oct. 3—The republican caucus of the second representative district of Westerly will be held in the town hall tomorrow afternoon to nominate a representative from that voting precinct to represent the town in the general assembly. George E. Broughton, a member of Westerly town council will oppose Representative Clifford W. Campbell, senior member of Westerly's representation in the assembly, so a stiff contest is expected. A large vote is expected as interest has steadily risen.

WOMEN'S SMITH CLUB PLANNED IN PAWCATUCK

(Special to The Bulletin)

WESTERLY, Oct. 3—A women's "Smith for President" club will be organized in Pawcatuck tomorrow by Mrs. James A. Curry of New Haven. A meeting has been called at the Liberty street courthouse at 8.30 o'clock.

The recently elected officers of Narragansett council, No. 21, K. of C., were installed this evening at a special meeting of the organization held in Columbus hall. District Deputy Michael DiCiantis of West Warwick has charge of the ceremony. Following the business meeting a social was held and lunch was served.

The members of the auxiliary to Harley P. Chase post, No. 1265, V. F. W., conducted a successful social and dance Monday evening at Vets hall.

A delegation representing local branches of the Sons of Union Veterans of the Civil War, Sons of Veterans' auxiliary, Daughters of Union Veterans of the Civil War and Woman's Relief corps will go to the Soldiers' home at Bristol Sunday for the annual visitation.

District Deputy James McCormick, District Warden Richard J. Butler and Theodore A. Cote, grand knight elect of Narragansett council, No. 21, K. of C., last night installed the officers of St. Francis' council at Wakefield.

Addresses will be given by Sumner Mowry of Wakefield and William G. Troy of Providence to the recently organized Smith-Robinson club at the Morrone-Castagna hall tomorrow evening.

NOANK

OLD SALTS CELEBRATE CAPT. BUDDINGTON'S BIRTHDAY

Capt. Fred Buddington has had a birthday party. All the fishermen gathered at his home to help him celebrate it, after his day's work was done, Tuesday evening. The room was decorated with flags of all nations and the American flag in the center. Games were played and there was singing of fishermen's songs with Capt. E. Francke at the piano. The North Dock Singing orchestra, O. W. Beebe, leader, played for dancing with several old time sets thrown in. A prize was given the one who told the best fish story. Mayor Billie O'Brien, of the boat Tight was first. "When I was out celing in the 'ats, one winter day, in 1915, I saw an el so large that I jabbed it 11 times before landing it in the boat. it weighed 9 pounds." Capt. Buddington's turn came next. "On the good ship, Never Fail, off Georges Banks 10 years ago when after sword fish it was a foggy day and you could not see your hand in front of you. But in the afternoon the sun burned the fog off. Capt. Roswell Lamb was at the wheel and we put out after sword fish. We came across one that we thought was an ocean liner. It took the boat two days before it passed the sword-fish's head, so long that fish was!" Capt. Buddington won the prize, a pair of fisherman's oilers. A Dickey tea chowder was served the guests, made by Steward Earl Foster. A large birthday cake was given Capt. Buddington as a present from the Flat-Fishermen's club of the North Dock. It held 54 candles of different colors, lighting up the table. The candles were blown out by Capt. O. W. Beebe.

VILLAGE SHOULD HELP VOLUNTEER FIREMEN

The meeting of the Fire company was held Tuesday evening in their rooms on Cedar street and Foreman Walter Palmer and Secretary Jack Ellis, also the smallest fireman, Charles Ellis showed up—where it takes seven to hold a meeting. Waiting until 9 o'clock they went home, disappointed. For the last year or so not enough smoke eaters to make a quorum have appeared. Has the spirit gone out of the firemen? is being asked around the town. At one time it was the best working fire company any where around here. Today with 44 members on the roll, the company can get out only three for a meeting. Something is lacking. A new stove is needed in the building, for the old one has burned itself out. If the smoke eaters were to run a fair it would not clean up expenses for fairs are now old stuff and the same with dances. It looks as though a game of pinochle will have to be played with overcoats on. Foreman Walter Palmer is a hard worker to put the company on its feet, but has only a few to help him out. The siren fund was started eighteen months ago and the sum of $300 has been raised by the committee going around the town and soliciting the money, but there is still $300 to raise for the siren. Also the company needs 900 feet of new hose. In case of a bad fire there is not enough hose to reach more than 600 feet on the red fire engine. Many times the smoke eaters have been on a nozzle in below zero weather at a fire, without a pair of rubber boots and with only cotton gloves on, getting out of warm beds to help save the village from burning up. Can the village afford a fire company and keep it up? The firemen give their services and help toward buying hose, also painting in the building. Many of them think that the village should be made a fire district. It would mean but very little more taxes, but it would help protect buildings and all property.

Berth Whiting, who raises apples on his farm and has sent apples to New York state by truck, was out in the orchard and while picking some Kenyon Reds came across a twin apple. Calling to the farm hand, Jake Mahon said, "Look at the twin apple that I found up in the air!" It only happens about every 50 years that a twin apple is seen. When a fellow buys that apple he is getting two apples in place of one, enough to make an apple turnover. The twin of the apple family is on exhibition at the Noank waiting room. Farmer Jackson said, "That apple has anything beat that I ever saw at any fair in the country!"

Miss Thelma Meister, after spending a few days at her home in the village has returned to Norwich art school.

Chief and Mrs. Park have returned after a visit in Boston.

Austin Lamb of Ledyard was in the village Tuesday.

Monday, voting day in the fishing village for the town of Groton officials, the polls opened at 6 o'clock. The first man to vote was Mode Wilbur, before he went to work in Groton, and for several years Mode has been the first one in line and he did not want his record broken. The voting was light and up to noon only 43 had cast a ballot. Someone said that is a good democratic sign. "The voting is light as white frost on a tin roof in the fall! I guess all the good democrats have left town! That is the reason Ballot Clerks Halstead Brown and Charles Lewey are not sweating. Town election is not what it was years ago, when the school children could not get past the voters on their way home to dinner and automobiles would line up on both sides of the town hall, ready to take the voters back home or to work again." When the polls closed at 6 p. m., only 150 had cast a vote out of 495 in the village, and that is the highest voting in 12 years. The town went republican. Lloyd Brown is a new constable for day duty, beating out his rivals by a big vote. But the voters will look for the big election in November. Pick your winner for president, Smiling Al Smith on the left, and Happy Herbert Hoover on the right.

MYSTIC

MRS. HENRY BYRON NOYES DIES AT HER HOME, AGED 83

Ellen Kemp Holmes, 83, widow of Henry Byron Noyes, who died at her home, 10 Willow street, Tuesday, at 6 p. m., following a long illness, was born in Mystic, town of Stonington, May 5, 1845, the daughter of Isaac D. Holmes and Ellen Kemp. June 8, 1870, she was united in marriage with Mr. Noyes and one son was born to them, Henry Byron Noyes, Jr., who survives her; also two grandchildren, William H. Noyes of New York and Ellen A. Noyes, a student at Wellesley college, also a brother, Benjamin Latham Holmes, of Mystic.

Mrs. Noyes united with the Congregational church Nov. 22, 1863, and was an active member all her life and a liberal contributor. She attended services until failing health prevented. She was a member of Fanny Ledyard chapter, D. A. R.

Mrs. Noyes was one of Mystic's oldest residents, a woman of beautiful character, a true Christian. She was always interested in the welfare of the village. The Holmes and Noyes families have been among the most prominent in Mystic in business, social and religious standing. The late Henry B. Noyes at the age of 14 began his association with banking business by performing little duties and in 1853 entered the Old Mystic bank (which closed in 1887) as acting cashier, and in 1854 became connected with Mystic River National bank as clerk. In 1866 he was elected cashier, also secretary-treasurer of Groton Savings bank, to succeed his father; in July, 1875, he was elected president and held the office until his death. He was succeeded by his son, Henry B. Noyes, Jr., who inherits his father's business abilities and integrity.

Peter Flynn, superintendent of Rossie Velvet Co., is to have two weeks' vacation. Wednesday, with Mrs. Finn and daughter, Minnie, he left for Rochester, N. Y., where they will visit relatives, later going to the Thousand Islands.

When Williams Woman's Relief corps met in G. A. R. hall, plans were completed for the annual inspection at the next meeting, Oct. 16. A dinner is planned to precede the meeting.

Mrs. Theodore B. Wilson and daughter, Miss Margaret, closed their summer home on Ashby street, Monday, and returned to their home in New Haven for the winter.

Plus Ultra class met Tuesday evening with Mr. and Mrs. C. E. Stapelyn of Burnet's Corners, Old Mystic. The president, George E. Robinson, presided. Eighteen members and several visitors attended. After the business session, games were played. Later jello salad, sandwiches, cake and coffee were served.

The local branch of the W. C. T. U. will hold a meeting today (Thursday) at 2 p. m., in the vestry of the Methodist church. Miss Juanita Jones of Kentucky, national director of young people, will give an address. The neighboring unions have been invited, as well as the public.

Members of the Mystic chamber of commerce have received notice that the terms of office of three directors automatically expire in October, James Cooper, John Fribance and Mrs. Carl C. Cutler. The nominating committee, appointed by the president, is Mrs. Carl C. Cutler, L. E. Vatet and Roscoe K. Burrows. Each member will receive a letter requesting him to name some persons for candidates to fill the vacancy. All names are to be submitted by Oct. 15.

The Ladies' Aid society of St. Patrick's church is to meet this (Thursday) afternoon in the vestry for work. At the close, refreshments will be served by Mrs. Walter Shea and Mrs. William Inderdohnen.

Golden Wedding

Mr. and Mrs. Solomon Sebastian informally observed their golden wedding anniversary, Tuesday, at their home on Pequot avenue. Relatives and friends called to extend congratulations and left gifts. Mr. and Mrs. Sebastian are in good health and are actively engaged in work.

The newly organized Mystic band, Wilfred L. Rollinson, director, held a rehearsal in the district hall, Tuesday evening.

Mrs. Clifford Duxbury of Pawtucket, R. I., has been called here by the sudden death of her mother, Mrs. John E. Edwards.

George McKenzie is having a vacation from his duties at the Rossie Velvet Co.'s mill.

Mr. and Mrs. Felix Huiser motored to Springfield, Tuesday.

Mrs. Ella Getchell of New London attended the meeting of Williams Relief corps, Tuesday evening.

Mrs. Rowland H. Wilcox is spending this week in Philadelphia.

Edward W. Gaskell, Clinton La Ferrier, William H. Noyes and Thomas Brown left Tuesday night for St. Johns, New Brunswick, for ten days' hunting trip.

John W. McDonald and family returned Tuesday afternoon, after spending the season at their summer home in East Killingly.

DEAF BOY SCOUTS OF STATE TO MEET AT ORAL SCHOOL

The first meeting of Mystic troop, No. 82, Boy Scouts of America, will open the fall season at Mystic Oral School for the Deaf. Scoutmaster Dennis LaVarge of Norwich has invited all the deaf Boy Scouts to attend every week. They will be given the second-class test. The Connecticut members are: William Skeper, Henry Skeper, Carl Lorenson, Mike Bobbie, Carmen Iangella of New Haven; Andrew Hornak, Charles Bodjurwicz, Daniel Scinto, of Bridgeport; Edwin Silva, Donald Joseph, of New London; Louis Zack, Stanley Zeurek, of New Britain; Frank Capozzi, George Hanucak, of Stratford; Brandedo Angelo, Waterbury; Marchi Rosso, Torrington; Hugh Hogan, Shelton; Harry Dobensky, Meriden, and John Bonga, of Niantic.

STONINGTON

BOROUGH FIRE POLICE SWORN IN BY WARDEN

The following members of the Stonington Fire Police, No. 1, were sworn in Tuesday evening by Warden C. B. Crandall: John Carlson, John McAlary, Manuel M. Pont, Robert L. Burich, W. Fred Wilcox, Henry A. Muller, Charles G. Cushman, William Brown, F. Paul Broxy, Amos H. Nugent, J. Raymond Dunham and Edward J. Conklin.

Rev. Mr. Odell and family closed their summer home here on Tuesday and returned to Wilmington, Del.

Miss Caroline Ide and Miss Mary Kelly leave today (Thursday) for a visit with relatives in Darien, Conn.

Mr. and Mrs. Paul Schepis are spending a few days with New York relatives.

At the annual meeting of Stonington Community Service Association, Inc., held Monday evening, nine representatives of borough organizations were present. The election resulted as follows: President, Judge Billings B. Fairbrother; vice-president, William F. O'Brien; secretary, Isaac R. Gavitt; treasurer, Miss Evelyn Briggs. An effort under the new officers will be made to arouse interest in the association and keep it in working order for the societies that have occasion to use it.

Bishop E. Champion Acheson of Middletown will be at Calvary Episcopal church Oct. 23.

The meeting of Stonington branch of the League of Women Voters is to be held in the Library on Friday evening, Oct. 5.

Henry A. Muller left Monday for Bridgeport and New Rochelle for a visit with relatives.

Clarence A. Wimpfheimer of New York visited here Monday.

Rev. F. R. Sanford will conduct the services in Calvary Episcopal church in the absence of Rev. W. F. Williams. Rev. and Mrs. W. F. Williams are spending a vacation at Rest House, Swansea, Mass.

M. J. Hattin of Providence was a business caller here Tuesday.

Barbara Frietchie council, No. 2, Daughters of America, conducted a benefit whist in Fort hall Wednesday evening.

Bayview camp, Royal Neighbors of America, No. 20,392, recently organized a sewing circle which will meet at the home of Mrs. John McCaffery this (Thursday) evening.

REAL ESTATE TRANSFERS IN TOWN RECENTLY

The following is a list of recent real estate transfers made in the town of Stonington:

Frederick Barnes to Mystic Power Co., land in Mystic.

H. M. Palmer estate to Mystic Valley Water Co., land at Dean's mills, Stonington.

Mys Valley Water Co. to H. M. Palmer estate, land in Mystic.

Frederick S. Wright to Joseph E. Avery, land at Old Mystic.

William A. Wilcox to Ola E. H. Robertson, house and lot south side of Palmer street, Pawcatuck.

Jesse D. Moss to Ola E. H. Robertson, lot 8 block 9, Prospect Heights sub.

Clark E. Shippee to Frank J. Cherenbia, lot Nos. 43, 44, 45 and 46 on Hill manor Pawcatuck.

R. W. Perkins to Mystic Power Co., land on Mystic road.

Devotions will be held every evening during October at 8 o'clock in St. Mary's church in honor of the month of the holy rosary. Wednesday morning at 8 o'clock a high mass will be celebrated in honor of the feast of St. Therese. In the afternoon at 4 o'clock there will be devotions for the children of the parish.

Howard Gavitt has returned to Watertown after a visit here with his parents.

Charles H. Cowan, 3rd, has returned to Wentworth institute, Boston, after visiting here with relatives.

In Stonington town court Saturday morning Samuel Melanson was arraigned on a charge of breach of peace. He had as his attorney Mr. Walter Flynn, Jr., of Westerly, who waived the reading of the complaint and entered a plea of not guilty. Mrs. Melanson and here 11-year-old daughter gave evidence and the accused also took the stand in his own behalf. The case grew out of a disagreement at the home of the couple Friday morning, when it is alleged the husband struck the wife. Judge Wilcox found the accused guilty and ordered him to New London county jail for 30 days and to pay the cost. His attorney gave notice of an appeal to the next session of thee riminal court of common pleas. A bonds of $500 was furnished by Henry P. Walton of Pawcatuck.

Edward Farnan of New York spent the week-end here with relatives

CLARK'S CORNER

Miss Dorothy Scott has returned to Hartford, after her vacation at her home here.

Recent guests at the home of Mrs. John Scott were her sister, Mrs. Ella Saccani, and daughter, Virginia, also Mr. and Mrs. Joseph Bosomera and children, Charles and Helen, all of Danbury; Mr. and Mrs. Albert Crawford and daughter, Hazel, of Manchester, and George Moody of Springfield, Mass.

Mrs. Joseph Peters and son have returned home after a visit with the former's parents here. Mr. Peters made a stop here on his return trip from Boston before accompanying his family back.

Mr. and Mrs. William Paxon and daughter, Myrtle, of Springfield visited relatives here recently.

Mr. and Mrs. Ray Crafts of New Haven and Mrs. Nellie Sweet of Hampton called at "Modena" Sunday.

Leon Clapp of Worcester visited his brother last week.

Miss Ida B. Lacey, assistant supervisor, has visited the local school this term.

Mrs. Ruth Wells has returned this year as music teacher.

Several from here attended the recent Eastern States exposition at Springfield.

Giametteo Martino entertained relatives from Hartford Sunday.

George Colbarn injured his arm while playing.

Mr. Barber is gaining slowly after his recent illness.

Albert Rodman and daughter of Providence called at A. O. Stone's this week.

Mrs. Daniel Falvey and children of Norwich spent their vacation at the home of Mrs. Falvey's mother, Mrs. John Navin.

The local storekeeper, A. O. Stone, celebrated his birthday Sunday. He received two birthday cakes. Several friends called during the day.

BUY YOUR

Atwater-Kent

— from —

United Music Co.

84 MAIN STREET NORWICH, CONN.

New England's Largest Radio Dealers.

Bumsteads Worm Syrup

"To children an angel of mercy." Where directions are followed, IT NEVER FAILS. Despite partority and everyone rest of SANTONIN, it contains full dose. Stood sixty years' test. Sold everywhere or by mail. 60c a bottle.

Bst. C. A. Yourhess, M. D., Philadelphia

ATWATER KENT RADIO

Get the family together

This is our treat

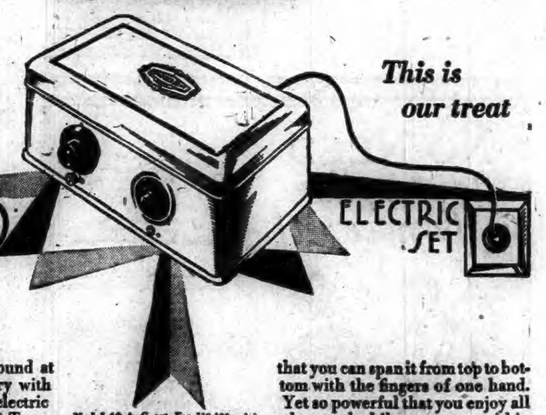

GATHER the family around at home and let them try with you this wonderful 1929 electric radio—the Atwater Kent 40. Turn the FULL-VISION Dial. Program after program comes in, true to the artist at the broadcasting station. For tone, power and range, Atwater Kent performance is superb.

And the best part of it is that Atwater Kent Radio always works. There's *dependability* here, built into the set. More than 1,650,000 owners know it. Model 40 will bring you Smith and Hoover, the games, the airplane flights, and all the big musical and dramatic programs this winter and for years to come—at a fraction of a cent an hour for the house current it uses.

Never has better workmanship gone into a radio set. It is so small that you can span it from top to bottom with the fingers of one hand. Yet so powerful that you enjoy all the worthwhile programs within range. This 1929 set is much *more* powerful—reaches out much farther—gives you a command of the air which you never expected to enjoy in a set of moderate price.

The FULL-VISION Dial permits you to select the stations you desire quickly and without eye strain. The tone is more mellow than ever before. Two new color combinations, both in the new satin finish, make a cabinet of simple, modern beauty. You can't afford to be without 1929 radio. Especially when it costs so little and you can get it on our easy terms. Try it at home. Drop in, or phone today. The demonstration will cost you nothing—in no way obligate you.

Model 40 A. C. set. For 110-120 volts 50-60 cycle alternating current. Requires six A. C. tubes and one rectifying tube, $77 (without tubes).

Also Model 42 A. C. set with automatic line voltage regulator, $86, and Model 44, an extra-powerful, seven-tube A. C. set, $106.

Battery sets, $49 and $68 (less tubes and batteries).

$77 (without tubes)

"Radio's truest voice" Atwater Kent Radio Speakers: Models E, E-2, E-3, same quality, different in size, each $30.

NORWICH Headquarters

— The — Hanover-Curland Company, 24-34 Franklin Street, Norwich, Conn.

— The — O'Neil Electric Co., 13 Franklin Street, Phone 86, Norwich, Conn.

— The — Plaut-Cadden Co., 135-143 Main Street, Norwich, Conn.

THE PORTEOUS & MITCHELL CO.

Smartly Styled Dresses FOR FALL

NEW FROCKS THAT SUGGEST SLIM CHIC

$16.50

For the youthful matron or miss, these delightful frocks can be worn, with the utmost satisfaction right through the afternoon until evening. The smart draperies and pleatings are most flattering and conducive to a slender, graceful silhouette.

$16.50

Smart dresses of Crepe Satin, Canton Crepe, Velvet and Silk and Velvet combinations Tiered Skirts, pleasingly flared, draped pleated flounces. Colors most favored are black, navy, tan, independence blue, brown and wine. Sizes 16 misses to 50½ stout.

Our Daily Special

ONE DAY ONLY — THURSDAY

ALL WOOL

Boys' Slip-on Sweaters at $1.95

Value $2.95

— Features —

Boys' All Wool Jacquard Slip-on Sweaters

V Neck — Crew Neck

Stylish Patterns — Sizes 10 to 15

Former Value $2.95

DAILY SPECIAL PRICE $1.95

No Mail or Telephone Orders.

On Sale Thursday Only

Custom Tailored Clothes FOR MEN

THIS IS OUR ANNUAL FALL SALE OF

MADE-TO-MEASURE CLOTHING

Suits — Topcoats — Overcoats

Tuxedos

Beginning Thursday — Three Days Only

No Extra Charge for Large Sizes

$29.95

Extra Trousers if Desired at $9.00

The lowest price ever asked for Men's Custom Tailored Clothing, with fit workmanship and materials guaranteed.

More than 100 pieces of New Fall Woolens (guaranteed absolutely all wool) to select from.

NOTICE!

Important Announcement

Friday's Record

Saturday's Bulletin

JEWETT CITY

CREDIT-PERRY WEDDING AT ST. MARY'S CHURCH

Miss Almira Perry, daughter of Mrs. Kate Perry, and John Credit, Jr., son of Mr. and Mrs. John Credit, of Plainfield were married at St. Mary's church Tuesday morning, Rev. J. J. McCabe celebrated the nuptial high mass at 9 o'clock. The bridesmaid was Miss Cena Credit, the groom's sister. The best man was Elijah Perry, brother of the bride. The bride wore a beautiful white satin dress, period style, with silk Spanish lace over dress. Her veil of tulle and lace was caught with pearls and orange blossoms in cap shape. She carried a shower bouquet of bride roses, sweet peas, and lily-of-the-valley. The bride's maid was dressed in salmon crepe de chine, and wore a hat to match. She carried pink roses. Breakfast was served at the home of the bride. In the afternoon and evening a dinner was served at the groom's home in Plainfield, in honor of the wedding, also the groom's birthday.

Relatives were present from Plainfield, Moosup, Norwich, Fall River, New Bedford, Webster and Jewett City. The bride received many beautiful gifts. Mr. and Mrs. Credit left late in the evening for a month's honeymoon trip, which will take them to many points of interest in several states.

The bride's gown for traveling was brown satin, with which she wore a brown hat, and a brown coat trimmed with beaver. Returning, they will make their home at the bride's former residence in Jewett City.

Oysters, steaming clams, quahaugs, fresh seasonable fish, Albertines.—Adv.

Mr. and Mrs. Joseph Rosenberg and daughters are to move to Norwich, where Mr. Rosenberg is in business. Mitchell Brissette has purchased the Rosenberg property on East Main street. Mrs. Brissette, as Irene Spalington, formerly lived in Jewett City, and on her return will be warmly welcomed.

The Woman's Missionary society of the Methodist church is to meet at Mrs. E. B. Cheney's home this (Thursday) afternoon.

Rev. G. P. Goodenough, Mrs. F. E. Robinson, Mrs. S. R. Waters, G. H. Ross, Miss Kate Ross, Miss M. A. Boydick, Mrs. J. T. Stewart, Mr. and Mrs. E. H. Hiscox, Mr. and Mrs. E. M. Gray, and Mrs. E. F. Burleson attended the conference of churches in Preston City Wednesday.

Mrs. Hubert Miller, of Lisbon, was taken to Backus hospital in a critical condition Tuesday. Wednesday night the symptoms were more favorable.

The report of William Edmond's condition at Backus hospital was not encouraging Wednesday. He is very weak, and unable to take nourishment.

SMALL TOWN VOTE TOTAL SHOWS REP. MAJORITY 11,063

Rev. G. F. Goodenough has tabulated the "small towns" Connecticut vote of this week. He finds that in 138 towns the vote stood 57,000 rep. and 45,937 dem. in a total vote of 102,937, giving a republican majority of 11,063.

Mrs. A. M. Brown presided at the October meeting of the Woman's Mission Circle of the Baptist church held in the church parlor Tuesday afternoon. After the business session the president conducted a devotional service using a part of Dr. Fosdick's "Method of Prayer." Mrs. E. M. Swift, who had the program in charge, was unable to be present and it was presented by Mrs. A. W. Brown. The program material dealt with "The Faiths of Africa" under four subheads, "Animism," or belief in immortality, "Spirit Worship," "Magic" and "Islam" gave a very graphic description of the primitive religions of the African. Mrs. G. H. Prior reviewed the physical features of the continent. All the women present had part in the program, and Mrs. C. F. Gardner read a poem in closing. The attendance was eighteen. Tea and cookies were served by Mrs. Nathan Babcock, assisted by Miss Ruby Thornton.

MYSTIFYING SIGNAL WAS FINALLY EXPLAINED

A man walking down School street one recent forenoon heard a tapping, supposedly on one of the windows in the town hall building. There are several clubs, lodges and offices in the building, so the man, not being able to clearly see through the window on account of the sun's reflection on the panes, crossed over and mounted the steps to learn whence his call was coming. Soon a woman passing received the same tapped invitation to come over, and then a man and soon another, ending with an automobile holding up to answer the as yet unbocated summons. Some in the blockade even hinted that there was trouble and that the S. O. S. was being tapped out in the last appeal for aid.

Presently sharp eyes made out a beautiful plumaged wake-up drilling for grubs on a dead limb high up in one of the town house elms.

COLUMBIA

Mrs. Bailey is taking a week's vacation at her home in Westfield, Mass. During her absence Mrs. Hattie Robinson of Lebanon is taking her place at the home of H. W. Porter.

Mr. and Mrs. Lewellyn Latham of Providence spent the week end at the home of Miss Mildred Latham on Chestnut Hill.

Hubert Little of Meriden was a week end visitor at the home of his brother, Alonzo Little.

The Hunter family, who have been running the dining room at The Pasture, closed the place for the season Sunday and have returned to Brooklyn for the winter.

Mr. and Mrs. Lesco of Willimantic closed their lake cottage for the winter Sunday and returned to town.

The Ladies' Aid society will meet Wednesday afternoon at the home of Mrs. Lester Hutchins on Chestnut Hill at 2 o'clock. Mrs. Hutchins will be assisted by Mrs. Henry Hutchins and Mrs. Hubert Collins.

Mrs. Ruth Jacobs, Miss Harle Field, Miss Gladys Rice and the Misses Adella and Ahlene Badge went to Marlboro Sunday evening to attend the meeting of the Tri-County C. E. union.

At a meeting of Columbia church Friday evening at the chapel a unanimous call was extended John P. W. Howell to become pastor, to succeed Rev. Duane Wain, who has gone to Africa as a missionary. Mr. Howell, a student at Newton Theological Institute, expects to finish his course next spring, at which time he will be able to give his full time to the parish.

Mr. and Mrs. Arthur Drew and Mrs. Belle Brown of Providence, Mr. and Mrs. Frank Brown of New Haven were week end guests of Mrs. Julia Little.

Mr. and Mrs. Lester Hutchins spent Sunday in New Britain.

Mr. and Mrs. Henry Hutchins and family spent Sunday in Framingham, Mass., at the home of Mrs. Hutchins' brother, William Little.

The road across the green is being oiled and sanded.

The annual town meeting was held Monday with a good attendance. The reports of town officials were approved and money was voted for the support of schools and repair of highways. A short road in the Wells Woods district was closed. It was also voted to sell the North district schoolhouse, said schoolhouse not having been in use for several years. The election of officers and the following results: Assessor, Madison Woodward r; board of relief, Charles Palmer r; selectmen, first, Clair Robinson r, second, Henry Hutchins r, third, Raymond Squier d; auditors, Fred Abel r and Rowland Cobb d; grand jurors, Dwight A. Lyman, Edward Lyman and W. C. Robinson r, Ralph Buell, Joseph Clarke and Percy Carver d; collector of taxes, Howard Squier r; constables, Harvey Collins, Lester Hutchins and Conrad Schriefer r, William Marhiu, Ethel Blakely and Rowland Cobb d; registrars of voters, Curtis A. Holmes r and Fannie Dixon Welch d.

Total number of votes cast, 92 republicans, 53 democrat, and 26 split tickets, the republicans winning by a good majority.

The potash wealth of the Dead sea is estimated at 2,000,000,00 metric tons, and, in fact, is practically inexhaustible.

MERROW

Visitors at Edgewood Sunday were Mr. and Mrs. Lewis Weirs from South Manchester, Mrs. Theodora Martin of Rockville, Mrs. Joseph Brown and two children from Marion, and Mr. and Mrs. Asa Burdick and sons, Malcolm and Stanton, from Hampton.

Miss Celia Clough of Burnside and Clifford Ward spent Sunday with Mr. and Mrs. Ira Wilcox.

Mrs. Henry Walker of Nort Coventry spent Sunday with Mr. and Mrs. Walter Brown.

Mr. and Mrs. Merritt have had an electric radio installed in their home.

Mr. and Mrs. Ies have arrived home from a little vacation to New York, Kingston, Niagara Falls and Buffalo.

Mrs. Walter Brown and daughter Alice are out on their farm for the week end.

Mr. and Mrs. Frank Thompson and daughter Mildred from Athol, Mass., were in town Sunday.

Mr. and Mrs. Ivan F. Wilcox entertained a party of ten at a chicken dinner Sunday. Those present were Mr. and Mrs. Harry Mabie, Mr. and Mrs. Wallace Mabie and son Rodger from Kingston, N. Y., cousins of Mrs. Wilcox, and Mr. and Mrs. Ira Wilcox and son Calvin.

Miss Hazel West from Snipsic district is spending a few days at Cottage Knoll.

Miss Carrie Green, who has been staying with her brother, Dwight Nevcourt, the past summer, has gone to New London for the winter.

Mr. and Mrs. Thornton Griswold and Holden Brown of Andover were callers on Mrs. Phebe Wilcox Sunday.

ROAD SOCIETY

Mr. and Mrs. Henry A. Sinclair and Mrs. Seth N. Williams and sister attended the funeral of George Miner held at his home in Groton Wednesday afternoon.

Among guests at Maple Lawn recently were Mrs. May Phillips of Canastota, Alberta Pendleton and Mrs. Taylor of Westerly, Mr. and Mrs. Walter Patterson of Concord, N. H., Mrs. Roscoe Burrows and Mrs. Hugh Barr of Mystic.

Mr. and Mrs. Henry A. Sinclair have returned from a trip by motor through New Hampshire, the White mountains and Maine.

Mrs. Gilbert and child are visiting for several days with Mrs. Nellie Sisson at Clark's Falls.

Joseph Noyes' house is being wired for electricity.

Miss Murie Miner of New London has been the guest of Mrs. Alton Wheeler for some days recently.

Mr. and Mrs. Seth N. Williams and Miss Grace D. Wheeler attended the wedding of Miss Lelia Kemp Burrows and Albert E. Talbot at the home of the bride in Mystic Thursday afternoon.

Mrs. Elliott H. Peabody has been spending several days with Mystic friends.

John Burdick of New Haven has been the guest of his brother, Edmund Burdick, the past week.

Mr. and Mrs. Robert Nagle of Westerly were guests of Clifford Stewart recently.

Mrs. William Billings spent last week with her sister, Mrs. Hallam Whiting, in Springfield, returning Saturday with Misses Lucille and Mildred Whiting, who remained over Sunday here. The Billings family also had as guests Sunday Mr. and Mrs. Albert Ricker and children of Mystic, Perry Dawley of Westerly and Mrs. Jane Reynolds, who is remaining for a visit of some time.

ROCKVILLE, R. I.

After running out the stock on hand, the Centerville mill has shut down indefinitely.

Mr. and Mrs. Carlton Irish and Mr. and Mrs. Albert S. Babcock recently took a motor ride over the new Victory highway and into Connecticut, going through Plainfield, Norwich and other places.

Mrs. Charles P. Palmer, of Westerly and Mrs. Ida Mylod, of Harding, Mass., were callers on Mrs. Byron L. Kenyon Tuesday.

Howard C. Woodmansee is building a new garage.

Mrs. Lulu Palmer is critically ill.

WARRENVILLE

Miss Winona Young returned to New York state this week. Mrs. Young plans to spend the winter with her son Wilfred, at West Willington.

Mrs. Nellie Bates of Putnam spent the week end with Mr. and Mrs. Walter Brown.

Mrs. Esther Reynolds entertained several young people Saturday afternoon.

Miss Lillian Huntington of Eastford, visited Mr. and Mrs. Clarence Barlow two days last week.

Mrs. Erwin and children of Palmer, Mass., visited Mr. and Mrs. Ed. Buck over the week end.

Mrs. Ariel Green and son, Kenneth, of Eastford visited Mrs. Leon Gardner and Mrs. A. Green one day last week.

Mrs. Harry MacWay and children spent a day last week in Willimantic, with Mrs. Phillis Allippes.

Walter Brown attended the recent republican meeting at Lake Compounce.

Mr. and Mrs. Allie Bassett, Miss Gladys Bassett, Miss Winifred Bassett and Warren Campbell attended a whist party at Marrows one night last week.

F. O. Verney has moved some of his furniture to the parsonage. He spoke Sunday morning at the Baptist church on "God's Plan of Salvation." Miss Katherine Casey, of Crystal Lake, Rockville, sang a solo, "No, Never Alone." She was accompanied at the organ by Mrs. Z. B. Bicknell.

Miss Winifred Bassett is visiting relatives in Waterbury for a few days.

Two hundred and twenty-seven votes were cast at Knowlton Memorial hall Monday. Leon Gardner was elected first selectman; William Whitehouse, second and Clarence Barlow, third. It was voted later at town meeting to abandon the road from Whitehouse Brothers' store to the cemetery and to discontinue several other roads.

SOMERS

The Men's Brotherhood met Wednesday evening, a committee was appointed to obtain a speaker to give an address on current politics.

Mrs. Edwin Thomas Jones and small son have returned to their home at the parsonage after three weeks' visit with Mrs. Jones' parents, Mr. and Mrs. Joseph Leonard in Harrington, New Jersey.

Deacon and Mrs. S. Dwight Percival's small daughter Constance and Mrs. Mary Pease's little son Warren are ill with chicken pox.

Dr. Ralph B. Thayer local health officer is giving the Somers school children a health examination.

Mr. and Mrs. W. Colton Biles' small son who had been ill has recovered.

Big Ulcer All Healed

"Now I can Walk," Says Mrs. Southcott.

"Here is another letter that makes me proud," says Peterson. "One that I would rather have than a thousand dollars.

"It seems like a miracle, but it's true, every word of it.

"I know it because I get similar letters almost every day from people who have used Peterson's Ointment for old sores, eczema and piles.

"Is it any wonder I am proud?"

Dear Sirs:

"I was an untold sufferer from an old running sore and ulcer. I had tried most everything without any relief from pain. A friend told me of your wonderful ointment and the first box took away the pain that had not left me before in years, and after using just nine dollars worth of the salve I am cured. The ulcer was 9 inches by 6 1-2 inches, is all healed and I can walk. Never, never will I be without Peterson's again.

"You may use this to recommend your ointment if you wish. I cannot say enough to praise it." Yours truly, Mrs. Albert Southcott, Lyndonville, N. Y. Generous box 35 cents.

OPERATORS OF NINE STORES

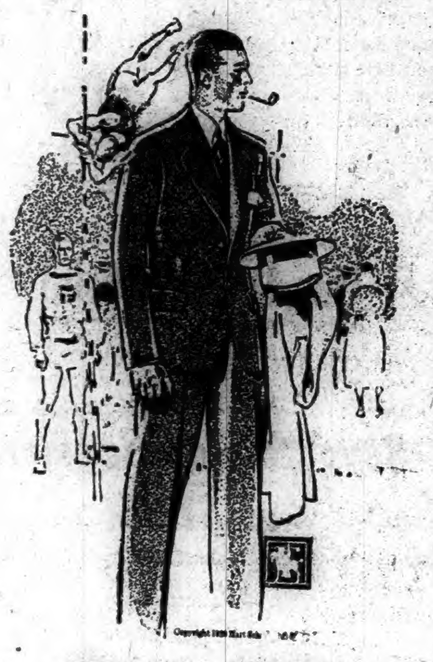

This is official

THE GREATEST AMOUNT OF STYLE — TAILORING — FIT AND QUALITY . . . ARE PACKED INTO SAVARD BROTHERS' SUITS

$35

The lines are easy, yet trace the body slightly at waist and hips. We've never seen a value to equal it at $35.

TOPCOATS

Are slightly more swagger. They have a soft drape, long-wearing texture—in the tans, browns and greys of Autumn. If you want real topcoat pleasure, here it is.

$25 and up

BOYS

And their mothers will be amazed at the values shown in our Boys' department. Suits and Overcoats, Jackets of leather, of corduroy, and of pure wool mackinaw cloth are here at the right prices.

Savard Bros.

Franklin Square Norwich

SUFFERED WITH HARD PIMPLES

Broke Out on Face. Burned Badly. Healed by Cuticura.

"I suffered with pimples which every now and then broke out on my face. They were hard, large and red, and festered. They burned so badly that I could not keep from scratching them. The trouble lasted some time.

"I read an advertisement for Cuticura Soap and Ointment so purchased some, and after using one box of Cuticura Ointment and several cakes of Cuticura Soap I was completely healed." (Signed) Miss Irene Gray, 187 Orlan St., Bridgeport, Conn., Jan. 17, 1927.

Make Cuticura Soap and Ointment your every-day toilet preparations and have a clear, sweet skin, soft, smooth hands, and a healthy scalp with good hair.

Soap 25c. Ointment 25 and 50c. Talcum 25c. Sold everywhere. Cuticura Laboratories, Dept. 2L, Malden, Mass. Cuticura Shaving Stick 25c.

NO NEED *to start the furnace yet!*

THE friendly glow of an open fire! What could be more cosy and comforting—especially on chilly, damp days and evenings when the furnace fire is out!

Imagine a scene like the picture—in your own home. A Gas Fireplace—ever ready for the touch of a match that will instantly send cheer and warmth radiating throughout the room.

Quick, clean heat is yours—any time you need it—with a Gas Fireplace. And you'll be surprised how little it costs. Investigate . . .

Call on your gas company for demonstrations of fireplaces, laundry drying, house heating, cooking, water heating, incineration, garage heating, refrigeration and many other uses for GAS—THE BETTER FUEL.

Appliances that you desire may be purchased with a small down payment and convenient terms for the balance.

Instant, cheerful warmth with . . .

For the information of the people of New England, a series of messages, of which this is one, is being published by the gas industry of New England. They contain interesting facts about GAS—THE BETTER FUEL—and its importance in your home and business.

Gas . . . THE BETTER FUEL

NOTHING TO COMPARE with our Tire Values Anywhere

BIG WEEK-END SALE

Firestone

Thursday | Friday | Saturday

FIRESTONE PRICES

27x4.40	Firestone	$ 8.35	31x5.25	Firestone	$14.20	34x7.30	Firestone	$24.40
29x4.40	Firestone	$ 8.80	28x5.50	Firestone	$14.25	30x3½	Firestone	$ 6.85
30x4.50	Firestone	$ 9.70	30x5.50	Firestone	$14.90	31x4	Firestone	$12.50
28x4.75	Firestone	$10.65	30x6.00	Firestone	$15.65	32x4	Firestone	$13.35
29x4.75	Firestone	$11.05	32x6.00	Firestone	$16.60	33x4	Firestone	$13.95
30x4.75	Firestone	$11.50	33x6.00	Firestone	$17.20	32x4½	Firestone	$17.55
32x4.95	Firestone	$14.20	34x6.00	Firestone	$17.75	33x4½	Firestone	$18.25
29x5.00	Firestone	$11.45	35x6.00	Firestone	$21.50	34x4½	Firestone	$18.85
30x5.00	Firestone	$11.85	30x6.20	Firestone	$19.25	30x5	Firestone	$21.75
31x5.00	Firestone	$12.35	31x6.20	Firestone	$19.75	33x5	Firestone	$23.85
32x5.00	Firestone	$13.60	32x6.20	Firestone	$20.15	35x5	Firestone	$25.65
28x5.25	Firestone	$12.95	33x6.20	Firestone	$20.65			
29x5.25	Firestone	$13.35	30x6.75	Firestone	$20.15			
30x5.25	Firestone	$13.75	32x6.75	Firestone	$21.10			
			33x6.75	Firestone	$21.95			

IF YOUR SIZE IS NOT LISTED WE HAVE IT IN STOCK PRICED LOW

Oldfield Tires

MADE AND GUARANTEED BY FIRESTONE

30x3½	Oldfield	$ 6.45	34x4½	Oldfield	$16.70	30x4.75	Oldfield	$ 9.50
31x4	Oldfield	$10.50	30x5	Oldfield	$18.60	30x5.00	Oldfield	$10.65
32x4	Oldfield	$11.20	33x5	Oldfield	$21.00	31x5.00	Oldfield	$11.10
33x4	Oldfield	$11.60	35x5	Oldfield	$21.50	30x5.25	Oldfield	$11.95
34x4	Oldfield	$12.50	29x4.40	Oldfield	$ 7.35	31x5.25	Oldfield	$12.45
32x4½	Oldfield	$15.25	30x4.50	Oldfield	$ 7.95	32x6.00	Oldfield	$15.60
33x4½	Oldfield	$15.60	29x4.75	Oldfield	$ 9.35	33x6.00	Oldfield	$15.95

OUR SERVICE IS MODERN AND COMPLETE

Open Evenings
EXTRA MEN TO GIVE PROMPT SERVICE

A Small Deposit
will hold any tire you may select for 30 days. Your deposit can be redeemed at any time.
THAT'S FAIR

Goldberg Rubber Tire Co.

PHONE 2848 114 Franklin Street PHONE 2848

NORWICH MAN AMONG 32 DRIVERS SUMMONED TO NEW LONDON COURT

(Special to The Bulletin)

NEW LONDON, Oct. 4—The officers at the state police barracks, Groton, were busy in New London last night in a further endeavor to compel the drivers of motor vehicles to conform to the state laws. Particular stress was paid to head and taillights and as a result of the activities of the officers, 34 drivers were in the police court this morning charged with failure to have legal taillights and headlights and another was presented on a charge of reckless driving. His case was continued to Saturday next. Two of the others were discharged while the other 33 were given suspensions of judgment upon payment of the costs of court. Those presented were: Frank Nichols, 150 Mohegan avenue; G. G. Allen, 285 Broad street, Groton; Roy C. Cassidy, 13 Hobron street; John Bartolucci, 26 East street; William R. Parker, 39 Evergreen avenue; George H. West, 6 Mitchell street, Groton; Thomas Glynn, 152 Willetts avenue; Thornton H. Woods, 142 Pequot avenue; Jasper F. Ellicott, United States Coast Guard, state pier; Joseph L. Amorel, 1 Schoolhouse Lane; John Laren, Poquonoc Bridge; Raymond Panciera, Mystic; Irvin C. Thomas, 80 Williams street; George F. Tiffany, Waterford; Peter Albano, 91 Truman street; Florindo Giordani, Waterford; J. J. Balga, 24 Waller court; Albert Pongetti, 672 Main street; Harley Brown, Gales Ferry; Carlton Christopher, U. S. Coast Guard destroyer Wilkes; Hazel Pendleton, 553 Ocean avenue; P. E. Hall, 76 Pleasant street, Groton; John Marsh, 19 Ashcraft road; Thomas Houlihan, 40 Central avenue, Norwich; Gustaf Linberg, United States Coast Guard; Murray Cascio, 440 Ocean avenue; Isadore Delgrad, Comfort Hose company; Tony Rispo, 82 Shaw street; John W. Appleby, 302 Bayonet street; James Jengo, 403 Williams street; William J. Scroggie, 45 Fremont street; Fred Arionchuk, 57 Lewis street; Wells W. Grimes, Waterford and Frank Vocolino, 31 Woodbridge street.

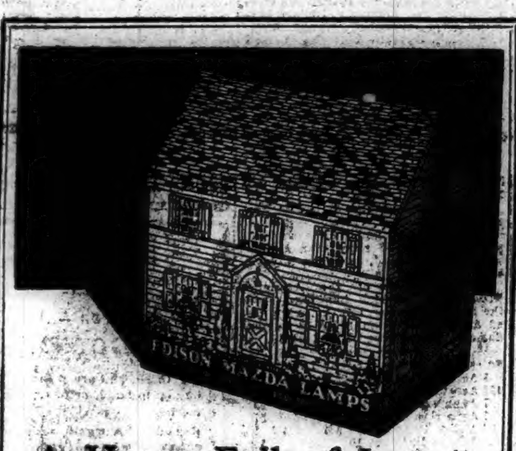

A House Full of Lamps *at the New Low Prices*—

FILL your empty sockets and keep lamps on hand for future needs.

Buy Edison MAZDA Lamps in this convenient toy house carton. On the back of the house is a chart showing the right size lamp to use in each type of fixture.

You may secure house cartons of various sizes of lamps at the following new low prices:

Six	25	watt lamps	$1.20
Six	40	" "	1.20
Six	50	" "	1.32
Six	60	" "	1.32
Six	100	" "	2.10

City of Norwich Gas & Elec. Dept.

"AT YOUR SERVICE"

Showroom 34 Shetucket Street. Phone 3070

Members of the Roosevelt council, No. 8, Junior Order of United American Mechanics, will turn out in a body for the Armistice day celebration, according to plans made at a meeting held last night in Odd Fellows' hall. Invitations are to be sent to all other lodges of the state and it is expected that almost a thousand members of the organization will be in the parade.

The crew from the coast guard destroyer Cassin of this city won the pulling-boat race held on the Thames this morning by different ships of the navy. By virtue of this morning's victory the Cassin crew is to be matched with those from the Tampa, Gresham and a crew from the local Coast Guard Academy.

Miss Rita G. Muserell, 17, daughter of Mrs. Rose Muserell, 80 Church street, died yesterday at Lawrence-Memorial hospital, after a lingering illness.

The funeral of John J. Dardis, infant son of Mr. and Mrs. Martin Dardis, 88 Truman street, was held this morning at 11:30 o'clock from the residence of the child's parents. Burial was in St. Mary's cemetery.

FUNERAL

George O. Miner

The funeral of George O. Miner was held at his residence, 5 Monument street, Groton at 2 o'clock this afternoon and was attended by a large gathering of mourners, including many residents of this city. The services were conducted by Rev. Henry W. Hulbert, pastor of Groton Congregational church, assisted by Rev. George R. Atha, pastor of Groton Heights Baptist church. The honorary bearers were P. LeRoy Harwood, Ernest E. Rogers, Belton A. Copp and Henry L. Bailey. The active bearers were Charles E. White, Edward P. Calvert, Milton M. Baker, C. S. W. Davis, Carlos W. Allyn and Christopher Marquardt. Burial was in Starr cemetery, Groton.

Archibald S. MacFarlane has sold a building lot, corner of Cedar Grove avenue and Ledyard street, to Otto Almetti.

Gertrude P. Leete, administratrix of the estate of George H. Powers, has sold a house and lot on Rogers street to Samuel S. Riner.

Mrs. Charles Uyesse and infant son, of 7 Waller street; Mrs. Danforth Manchester, and infant daughter, 8 Pearl street; Philip Garcia, Peruvian submarine, No. 3; Mrs. Henry Koser, Stonington; Miss Nellie Kiley, 40 Washington street and Miss Isabel Green, Montville, patients at Lawrence-Memorial hospital, were discharged today.

WEDDING

Alling-Sweeney

Charles R. Alling, local automobile salesman and Miss Mary M. Sweeney, formerly nurse at the Lens hospital, were married at 9 o'clock this morning at St. Mary's Star of the Sea church, the nuptial mass being celebrated by Rev. Dr. Timothy M. Crowley.

LAW ORDERS SPENDING MONEY FOR A NEGLECTED WIFE

(Special to The Bulletin)

NEW LONDON, Oct. 3—In the city court today Edward Jones, 61, colored, residing on Hill street, was charged with breach of the peace. The case was continued a month and Jones placed in the custody of Probation Officer Richard W. Mansfield. Jones was arrested last night when he and his wife, the latter being blind, quarreled because Jones would not provide for the proper keep of his wife. The row that resulted also resulted in Mrs. Jones making complaint to the police and the husband was arrested. In court today it was brought out that Jones does not support his wife in a proper manner and he was ordered to do so in the future, also to provide Mrs. Jones with $3 weekly for spending money, this to be in addition to paying the legitimate household expenses.

Richard Haste, colored, a member of the U. S. Coast Guard, was charged with theft, and was sentenced to jail for six months. Haste was arrested Sept. 26 by Detective Sergeant Nelson Smith after a robbery had been committed at the locker room conducted by N. Haddad, Douglass street, patronized principally by sailors. Haste went to the place and removed the keys to the lockers from the locker board. He then made a tour of the lockers and stole suits of clothes, a top coat and hosiery and shorts, of the aggregate value of $200. Suspicion was directed at Haste, but when he was arrested he entered a complete denial of the thefts but after a grilling of two hours he broke down and admitted that he had perpetrated the thefts.

Four Coast Guard sailors were arrested last night, charged with intoxication, but they were not presented in the police court today, being turned over to the shore patrol. They were taken back to the state pier where they will be disciplined.

W. W. Perkins Woman's Relief corps has accepted an invitation to attend the annual inspection of Sedgwick Woman's Relief corps of Norwich, October 18, according to an announcement made at the meeting of the organization, held yesterday in Union lodge rooms. Mrs. Winthrop J. Ewing presided at the meeting and 38 members were present. The corps voted to donate $10 to the Armistice day fund.

At the meeting of the Crowley club held last night in the club rooms on Jay street, plans for fall and winter activities were discussed, also for holding a Hallowe'en party.

Miss Jean M. Anderson was elected president of the Sorores club at a meeting held last night in the home of Miss Gladys Taber, general secretary of the Y. W. C. A. Other officers elected were: Vice president, Mary S. Johnson; treasurer, Mrs. William H. Payne, Jr.; recording secretary, Marjorie Smith; corresponding secretary, Isabel L. Greig. At the meeting plans were made for spending the coming week end at Camp Owego, on Niantic river. Preceding the meet a supper was served at the Y.

Members of the Faire Harbour club held a bridge party yesterday afternoon in the club rooms on Montauk avenue. Nine tables were in play and Mrs. Irvin R. Mitchell won the prize. After the play refreshments were served. Mrs. John F. Noyes was hostess, assisted by Mrs. Frank L. Rogers, Mrs. E. A. Harrison, Mrs. Alfred Ligourie, Mrs. John P. Saunders, Mrs. C. Graham Chapin, Mrs. Kenneth Johnson, Mrs. E. C. Ford and Mrs. John C. Redman.

The manufacturers and business committee of the Anti-Saloon League of America will hold an informal luncheon tomorrow night at the Methodist church, in honor of George W. Morrow, field secretary of the league, who will be the principal speaker.

Patients dismissed from Home Memorial hospital today were: Mrs. Robert Kilpatrick and daughter, of 20 Hempstead street; Mrs. Everett Tourjee and daughter, Uncasville and Miss Frances Attie, 48 Riverview avenue.

THREE CANDIDATES SEEK SENATORIAL NOMINATION

(Special to The Bulletin)

NEW LONDON, Oct. 3—With the senatorial convention nearing, there is every indication that the democratic nomination will be contested, for it has developed that there will be more than one candidate, William C. Fox, seeking the nomination. Other candidates include Attorney G. Curtis Morgan, Attorney William T. Connor, Alton T. Miner and possibly Abel P. Tanner, another attorney. William C. Fox was, until today, considered, the only candidate seeking the office, but it has developed that Attorneys Connor, Morgan, and Tanner, all prominent democrats are in a receptive mood.

Mrs. Mary Carvey, 488 Williams street, seriously injured many weeks ago, when the automobile in which she was riding with her brother-in-law, Richard Carvey, 28 Brooks street, driving on Fort Hill, Poquonoc, was struck by another car, which was driven by a sailor, will probably be discharged at Lawrence-Memorial hospital within a few days. Mrs. Carver, who sustained serious head injuries has been a patient at the institution since the accident, but she is constantly improving and her dismissal is anticipated within a short time. Her brother-in-law was able to return to his home a week ago, having sustained among other injuries a laceration that nearly severed the wrist.

Charles DeTarka, of this city, was in the town court at Stonington yesterday charged with driving an automobile while under the influence of liquor. He was fined $100 and costs.

Charles R. Stoll, Montauk avenue, proprietor of a coal company, together with a party of leading coal dealers of the state, has returned, after spending several days at the mines in Pennsylvania. The dealers entered the mines and studied the process of getting coal from the earth and getting analytical facts pertaining to the heat qualities of the fuel.

An auto truck driven by John L. Jarvis, 9 Pearl street, struck and injured Helen Morsen, also of Pearl street, this afternoon. The child was standing on the sidewalk and as the truck was about to pass, she started to run to the opposite sidewalk. Jarvis observed the child's danger and brought the truck to a stop and at the same time the child ran against the side of the truck, and was knocked down. The girl was taken to the office of a physician where it was found that her injuries consisted solely of bruises and lacerations. After the wounds were treated the child returned to her home.

IN NEW YORK TO RECEIVE NEW COLUMBUS STATUE

(Special to The Bulletin)

NEW LONDON, Oct. 3—Joseph Perrone and Batista Bottinelli, a committee to arrange for receiving the Christopher Columbus monument, to be dedicated at a mammoth celebration by the Italian populace of this city the 12th inst., are in New York, where the monument arrived from Italy yesterday. Messrs Perrone and Bottinelli will make arrangements for the immediate forwarding of the monument to New London and upon its arrival here will have work started so that the monument will be in position for dedication several days before the elaborate ceremonies are held at Tyler square, and at which time several thousand Italians from throughout New England will be in attendance.

William Porter, Ocean avenue, past master of Blue Hill Masonic lodge, Canton, Mass., with his son, Robert, went by automobile to Boston and afterwards to Canton, Tuesday to attend a communication of the lodge. The elder Mr. Porter was in the east in the Canton lodge more than 30 years ago and last night the grand lodge officers of Massachusetts visited Canton lodge to observe its work and with its members participate in the prosperity and advancement of the lodge.

DONATIONS FROM 77 FOR POND HOME FOR NURSES

(Special to The Bulletin)

NEW LONDON, Oct. 3—The drive to raise money for the Nannie Lawrence Pond house for nurses in this city which has been going on all summer will close Saturday. So far donations from 77 persons have been received. The committee in charge of the drive is: Mrs. Nicholas N. Pond, Mrs. Maurice E. Sherman, Mrs. Clark D. Edgar, Mrs. Edward Prentiss, Jr., Mrs. William D. Cronin, Mrs. Harry H. Walker, Miss Mildred Keefe, Miss Louise Johnson, Mrs. Samuel M. Prentiss, Mrs. Frank O. Wellington, Mrs. Albert C. Woodruff and Mrs. Frank B. Walker.

Mrs. Mary Bishara of Groton street and Sydney George, of Quincy, Mass., were married September 30 at the home of Mrs. Ferris George, Quincy, a sister of the bridegroom. Mrs. George was employed at the Corticelli silk plant prior to her marriage.

PORTO RICAN STUDENT IS SUMMONED HOME

(Special to The Bulletin)

NEW LONDON, Oct. 3—Edward Moreno, 18, student at Bulkeley school, has left this city to return to his home in Porto Rico. The reason for his departure is that his family has found it necessary to practice rigid economy, in order that their real estate holdings may be rebuilt, they having suffered greatly in the recent hurricane.

The local police department is favorably impressed with the automatic electric traffic regulator demonstrated before them in miniature this afternoon. The device directs traffic with as much precision as the most efficient traffic cop.

Peter J. Eshenfelder, republican, and Andrew J. Collins, democrat, were reappointed as registrars of voters at a meeting of the selectmen held yesterday.

Election of officers to the Seventh Grade Girls' Reserve was held at a meeting in the Y. W. C. A. building. Those elected are: President, Elizabeth Fielding; vice president, Lillian Blair; secretary, Rita Callahan; treasurer, Eleanor Prime; chairman of program committee, Adelaide Lubchansky.

Members of the Past Chief Daughters' club of Lady Aberdeen lodge, Daughters of Scotia were entertained last evening by Mrs. Orman Huntley. A social evening was enjoyed after which refreshments were served.

Tomorrow afternoon there will be a meeting of the auxiliary to the local Masons for the purpose of formulating plans for the coming fall and winter activities.

Miss Ellen Mansfield was surprised last evening when members of the Tuesday Evening Supper club tendered her a miscellaneous pantry shower in anticipation of her marriage with Joseph MacDonald. Supper was enjoyed after which Miss Mansfield was given a stock of groceries and pantry necessities. During the evening bridge was played. Those present were Teresa and Claire St. Germain, Mary Rafferty, Katherine Reidy, Ellen Troubey, Mary Mansfield, Josephine Sullivan, Teresa Smith, Helen Kieley, Lola Green, Alice Mansfield, Helen Donovan, Alice Moriarty, Bessie Foley, Helen Collis, Mary Moriarty, Eleanor Sullivan, Mary Venditti, Ignacio Jordan, Gertrude Keefe, Sally Keenan, Lillian Keefe, Faith O'Neil and Ellen Merrick.

FUNERAL

John A. Malona

Funeral services of John A. Malona, of Waterford, were held this afternoon at his residence on the Niantic river road, Rev. E. E. Knapp, pastor of the First Baptist church of Jordan village, officiating. The bearers were members of the Masonic lodge. Burial was in Jordan cemetery, the Masonic ritual being carried out.

Members of Roosevelt council, No. 8, Junior Order of United American Mechanics, will turn out in a body for the Armistice day celebration, according to plans made at a meeting held last night in Odd Fellows' hall. Invitations are to be sent to all other lodges of the state and it is expected that almost a thousand members of the organization will be in the parade.

This is

"*Talking Turkey*"

PAINT half your house with Devoe Lead & Zinc Paint and paint the other half with any other paint you choose. If Devoe Lead & Zinc Paint does not take fewer gallons and cost less money per job, we will make no charge for Devoe.

If Devoe Lead & Zinc Paint doesn't wear one or two or three years longer—longer and better, we will give you free of charge enough Devoe Lead & Zinc Paint to repaint your entire house.

These are not claims—they're facts! And we stake our business and your good will upon them. Come in and let us prove them!

We sell Devoe Paint and Varnish Products because they are the finest money can buy. No matter what the job, you'll find a Devoe product made to do it just a little better than anything else.

The Lee & Osgood Co.

131-133 Main St.

Norwich, Conn.

REID & HUGHES

THE BOSTON STORE TELEPHONE 31 NORWICH, CONN.

STARTING TODAY

Our Semi-Annual Introductory Sale *of famous*

Allen-A Hosiery

At Special Low Pricings

Regular stock merchandise in newest Fall styles — Sale ends in one week.

To introduce Allen-A Hosiery to many new women, we are staging our great Semi-Annual Introductory Sale. (Sponsored by the Allen-A Company during National Allen-A week.)

Every hosiery number in this sale is guaranteed to be the very newest in Fall styles and shades—of finest Allen-A quality. Many styles are worn by Movie Stars. All are nationally known for both exquisite beauty and very long wear.

A few of the exceptional values are shown here. We urge you to come in early while our stock includes all styles and shades. This special Sales Event ends in one week.

Popular Priced Hose with Smart Allen-A Heel

Here is a hosiery style that every woman has wanted. A reasonably priced hose with the smart Allen-A Heel that tapers to a longer point above the heel. Very clear Service Sheer silk, with a lisle foot for extra long wear. Full fashioned. In newest Fall shades.

$1.19 the pair, regular price, $1.69

An Amazingly Beautiful Long Wearing Hose

This popular style combines beauty with very long wear. Beautiful Service Sheer silk—marvelously clear—with a fine mercerized lisle foot that seems to wear forever. Full fashioned. In newest Fall shades.

$1.19 the pair, regular price, $1.50

Hosiery Department — Main Floor

That more may know of the splendid value of our regular $1.95 men's Shirts we offer this week

First $1.95 Shirt $1.95

Second $1.95 Shirt $1.00

The finest shirts we have ever offered. New Fall numbers in a pleasing variety of colors and patterns with starched collar attached and separate semi-starched collar. You will find in the whole selection soft collar attached, starched collar attached, separate collar to match and neckband styles. Sizes 14 to 17. Men, you must not pass up this genuine opportunity to save 95c on a shirt.

Men's Department — Main Floor

Soft, Warm, All Wool Blankets, $7.95

Blankets of the better grade. Cozy, comfortable and very attractive. One look at these will convince you of their superior quality. In plain colors of blue, lavender, green and peach. Silk bound, single blankets.

Domestics Department — Second Floor

Matrons' Dresses

Of Dignified Elegance

$25.00

The dignity and influence which every woman desires cannot be achieved without faultless attention to one's attire. These Matrons' dresses help to emphasize these desirable characteristics. Smartly styled, but dignified; prettily trimmed, but with excellent taste. Dresses we are proud to show.

Dresses in the approved Fall vogues such as material combinations, reverse trimmings, laces, flares, side drapes, and circular skirts. Materials are satins, canton crepes and velvets. Colors are black, navy, brown, maroon and Independence blue. Sizes 40 to 48.

Ready-to-Wear Department — Main Floor Annex.

STOPS FALLING HAIR

Lucky Tiger knocks dandruff and scalp irritations by killing germs like White-Rex knocks skin troubles. Rexall product. Money-Back Guarantee. At Barbers and Druggists. LUCKY TIGER

DEMONSTRATION OF RECUPERATIVE POWER IN STOCK MARKET YESTERDAY

NEW YORK, Oct. 3—(AP)—The stock market gave another impressive demonstration of recuperative power today, rallying sharply after one of the weakest openings in recent months. Although final prices were irregularly lower, new high records were established during the session by nearly a score issues, including Barnsdall, A. Chrysler, National Dairy Products and Packard. Total sales crossed the 4,000,000 share mark for the first time this week.

Heavy selling for both accounts developed at the opening as a result of the unexpectedly large increase in stock exchange member loans and the renewed warnings against securities speculation by speakers at the annual convention of the American Bankers' association. Prices of active shares opened 2 to 5 points lower, with some of the losses extended to nearly 8 points before buying support became effective.

The selling movement still was under way when pools stepped into the market and began to play up their favorites, taking large blocks of stocks at advancing prices. This helped to restore speculative confidence. The recovery was aided by a lowering of the call money rate from 8 to 7 1-2 and finally to 7 per cent., as the return flow of October first disbursements reached large proportions. A further lowering of call money rates was predicted in some banking quarters.

Fears that the address of Governor Roy Young of the federal reserve board before the American Bankers association would have a decided adverse influence on stock prices proved to be unfounded, or else had been sufficiently discounted in advance.

Wall street derived considerable encouragement from the optimistic character of the weekly steel trade reviews, which referred to the heavy bookings, lengthening deliveries and stiffening price tendencies. Merger rumors also helped to maintain bullish enthusiasm. Borden's announced the acquisition of Thompson's Malted Milk company, and negotiations were reported under way whereby the Mack Trucks company would obtain control of the Reo Speed Wagon business. Mack ran up more than 6 points to 101 and Reo crossed 35 to a new high record, both yielded part of their gains on realizing.

Chrysler was again the outstanding individual feature. Breaking more than 4 points to 119 on the first avalanche of selling, the stock subsequently rallied to a new high record at 128, closing at 126 3-4, up 3 1-2 net. Transactions in this one issue comprised more than one-tenth of the day's entire volume of business. Packard moved up 4 points to a new high record at 36. General Motors rallied from a low of 210 1-2 to 214, closing just below that level for a slight fractional loss.

U. S. Steel common closed unchanged at 158 1-2 after fluctuating between 156 and 159 3-4. Ludlum Steel was bid up nearly 10 points to a new high at 83 3-8 on reports that the company had entered into an agreement with the Krupps of Germany for a joint pooling of hardened steel patents. Pierce Oil preferred ran up more than 8 points to a new top at 43 1-2 on reports of an unusually large increase in earnings. General Ice Cream attained a new peak at 87.

Murray corporation rallied from 101 to a new high record at 112 and Mullins Corporation from 84 1-2 to a new peak at 94. Indian Motorcycle dropped 8 points to a new 1928 low at 20.

Early selling was most effective against some of the high priced specialties. Wright broke 7 points but recovered 5 1-2 and Curtiss rallied from a low of 132 3-4 to 137 1-4, off 2 1-2 net. Montgomery Ward dipped 6 1-2 points and regained 3 1-2 while Radio made up all but 2 1-2 points of an early decline of 5 3-4. Case Threshing, Warren Bros., Midland Steel Products and American Machine & Foundry closed 3 to 5 1-2 points lower.

Rails yielded with the industrials, Jersey Central broke 7 points on two sales and Canadian Pacific, Gulf, Mobile & Northern, Delaware & Hudson and a few others yielded a point or two. Pittsburgh & West Virginia broke nearly 5 points and then rallied to a new high record at 162 3-8, up 3 points net.

Foreign exchanges drifted lower, with sterling cables quoted around the year's low of $4.85 7-8.

Commodity markets were mixed. Wheat dropped nearly a cent a bushel and cotton closed 6 points higher to 10 points lower. Coffee and sugar showed little change.

STOCKS

Sales in hundreds	High	Low	Last
14 Abitibi P & Pap.	53½	53	53
4 Abitibi P & P pr	89¼	89	89
4 Abrah & Straus.	110¾	110¾	110¾
20 Abra & Stc pr as	113	113	113
76 Adv Rumely ...	57⅞	53⅞	57
7 Adv Rumely pr.	62½	60½	62½
14 Ahumada Lead..	3⅝	3¾	3¾
24 Air Reduct n ..	78⅞	77½	77⅞
24 Aax Rubber ..	10	9⅝	10
12 Alaska Juneau ...	4¼	4	4⅜
1 Alb P W P	24½	24½	24½
78 Al Chem & Dye.	200⅞	196⅝	198
3 Al Chem & D pr.	122	122	122
2 Allis Chal Mfg.	131½	131½	131½
1 Amal Leath	10	10	10
6 Amerade Corn .	31⅝	31¼	31½
1 Am Agri Chem .	18⅞	18⅞	18⅞
4 Am Agri Ch pr.	67⅞	67¼	67¼
4 Am Bank Note .	122½	121	122½
10 Am Bk Note pr as	60½	60½	60½
1 Am Beet Sug pr	60	60	60
6 Am Bosch Mag .	33⅞	33½	33⅞
2 Am Brake Sh ..	41	41	41
14 Am Brown Bov.	13½	13½	13½
190 Am Br Bov pr..	50	50	50
1195 Am Can	110⅛	108⅝	107⅞
4 Am Can pr	140⅛	140	140
6 Am Car & Fdy .	94	93⅞	93⅞
4 Am Chain pr	97	96	96
6 Am Chicle	82½	82	82½
14 Am Drug Syn .	14	11⅝	11½
72 A Encaus Til .	72	72	72
218 Am Express	218	217	217½
26 Am & F Pow ...	45⅝	44¼	45⅝
2 Am & F P 7	107	107	107
4 Am & F P 2 ...	96⅝	96½	96⅝
4 Am Hide & Leath	9⅞	9⅝	9⅝
8 Am Home Prod .	76¼	76¼	76¼
14 Am Ice	42⅝	42½	42½
69 Am Internat ...	104½	102½	104½
16 Am La Fr & P .	7⅞	7⅞	7⅞
1 Am Linseed	115	115	115
4 Am Loco	98¼	97½	98¼
1 Am Loco pr	117⅞	117⅞	117⅞
1 Am Mach & Fd.	147	147	147
10 Am M & F pr.	111½	111½	111½
14 Am Metal .. .	49⅞	48¾	49⅝
10 Am Piano pr as.	53¼	53¼	53¼
28 Am P & L	82⅝	82¼	82⅝
8 Am Radiator. ..	152	151	151⅛
4 Am Ry Exp	120	119⅞	120
24 Am Renub	69⅞	67½	69⅞
18 Am Saf Raz ..	72⅞	71	72⅞
4 Am Seating ...	30⅞	30	30⅞
1 Am Sh & Com .	4½	4½	4½
30 Am Shipbldg .	81⅞	80	81⅞
56 Am Sm & Ref .	141⅝	138	140¼
1 Am Smelt pr ...	135⅝	135⅝	135⅝
4 Am Snuff	165	165	165
16 Am Steel Fdrs..	56	54⅞	56
100 Am Steel F p as	112½	111½	112½
12 Am Sugar Ref .	71⅛	70½	71
14 Am Sum Tob ...	63⅝	62	63
1 Am T & Cable ..	20	20	20
25 Am Tel & Tel.	178⅝	178	178⅝
8 Am Tob	162	162	162
4 Am Tob pr	115⅝	115⅝	115⅝
16 Am Tob B	140⅝	161¼	168⅝
4 Am Type Fdrs.	119	118	119
16 Am W Wks n..	60	59¼	59⅝
4 Am Wool pr ...	42	41⅝	41⅝
4 Am W Pap pref.	48	48	48
45 Am Z L & Sm..	44	43	43⅝
280 Anaconda Cop ..	81¼	79⅞	80⅞
14 Arch Dan Mid .	750⅛	79¼	79¼
4 Armour Del cr ...	94	93⅝	93⅝
16 Armour Ill A ...	19⅞	18⅝	19
36 Armour Ill B ...	9⅝	9⅝	9⅝
12 Armour Ill pr .	86⅞	85	85
16 Arnold Cons Co .	38¼	37⅞	37⅞
18 As Dry Goods. .	46⅞	46⅞	46⅞
10 Assoc Old as ...	48	48	48
14 Atchison	193	190	193
4 Atchison pr ...	104	104	104
4 Atl Coast Line.	159	158	158
14 Atl Gulf & W I.	47	45¼	45¼
84 Atl Refin	182⅞	178	181¼
50 Atl Ref pr	116⅞	116⅞	116⅞
20 Atlas Pow pr as	104	104	104
4 Atlas Tack ...	12⅞	12	12⅞
14 Austin Nichols..	8⅞	7½	7½
1 Autosales Corp .	10½	10½	10½
4 Auto Strop Raz A	45	44½	44½
70 Baldwin Loco as	116⅞	116⅞	116⅞
75 Balt & Ohio .	112⅞	111	112⅞
25 Bamberg pr as .	109½	109½	109½
4 Bang & Aroos....	69	68	68
80 Bank of Man .	900	890	890
2 Barker Bros ...	30	30	30
618 Barnsdall A	36⅞	33⅞	36⅞
6 Bayuk Cigar	100	99	100
4 Beacon Oil	17⅞	17⅞	17⅞
14 Beechnut Pk ...	78	74⅞	75
14 Beld Hem	14	13½	14
1 Belg N Ry pfd n	82⅞	82⅞	82⅞
18 Best & Co	83¼	81⅞	83¼
212 Beth Steel	66¼	63⅞	63⅞
1 Beth Stl 7 pc pr	117⅞	117⅞	117⅞
10 Bloomdale pr ...	110	110	110
41 Booth Fish	8⅞	8⅞	8⅞
8 Borden Co	162½	160½	162½
1 Botany Mills A.	12½	12½	12½
690 Briggs Mfg ...	55⅞	53	55⅞
72 Brockw Motor .	68⅞	65⅞	68⅞
36 Bklyn Man Tr..	71	69¼	71
5 Brown Shoe ...	51½	50	51½
95 Brunsw Balke .	57⅞	53	57
40 Bruns T & Ry.	44	42½	42⅞
3 Bucyrus Erie ...	33⅞	32½	32½
3 Bucyrus E o p .	44	42⅞	43⅞
50 Brus Er 7pc pr.	113⅞	113⅞	113⅞
1 Burns Bros B .	36	36	36
150 Burns Br pr as.	103½	103¼	103¼
4 Burr Ad M	172	171	171⅞
12 Bush Term	60	58	58⅞
20 Bush T 7 pc debas	108⅞	108⅞	108⅞
90 Bush T B pr ..	114	114	114
30 Butte Copper .	7⅞	7⅛	7⅛
2 Butte & Sup Min	10⅞	10½	10½
6 Butterick Co .. .	43¾	43	43
53 Byers Co	135¼	130¼	135¼
70 Byers Co pr as.	112⅞	112⅞	112⅞
5 By Prod Coke ..	75¼	75	75
8 Calif Pack	76⅞	76¼	76⅞
14 Callahan Z Ld ..	2⅛	2	2
12 Calum & Ariz .	111⅞	110¼	111
42 Calum & Hecla .	33	32¼	32½
50 Cana Sou Ry as.	59⅞	59⅞	59⅞
28 Can Pac	216¼	213⅞	216¼
7 Case Thr Mch.	360	360	360
90 Cent Alloy Steel.	41⅞	38⅞	41⅞
2 Central RR N J	305	305	305
1 Century Rib Mls.	13½	13½	13½
60 Cerro de Pasco.	96⅞	95⅞	95⅞
22 Certainteed ...	39⅞	39⅞	39⅞
1 Certo	73½	73½	73½
6 Chand Cl Mot..	12½	12½	12½
1 Chand Clev pr .	22⅞	22⅞	22⅞
3 Chels & Ohio ..	181½	181½	181½
18 Chels Corp ...	66⅞	65	66
1 Chic & Alton ..	11⅞	11⅞	11⅞
20 Chi & Alton pr.	17	16⅞	17
8 Chic Gt West .	13⅞	13⅞	13⅞
42 Ch WGltest pr.	33½	32½	33½
46 Chi M St P & P.	35½	35	35⅞
62 C M & St PP pr	51⅞	51	51⅞
30 Chi & Nor W ..	86½	84½	85½
32 Chi R I & P ...	126⅞	124⅞	126⅞
14 Chic Cot Oil ...	54⅞	52½	53
20 Childs Co	50½	49⅞	49⅞
62 Chile Cop	51	50⅞	50⅞
418 Chrysler Corp .	128	119	126⅞
3 City Stores	88	87⅞	88
3 Cluett Peabody.	72	72	72
10 Cluett Peaby pr	119½	119½	119½
20 Coca Cola	166½	165¼	165½
40 Collins & Aik ..	62⅞	61	61⅞
4 Collins & Aik n.	96	96	96
78 Col Fuel & Ir...	68⅞	65½	68
20 Col & So 1 pr...	73½	73	73
48 Colum G & E .	123¼	122	123¼
1 Col G & E pr A.	107½	107½	107½
22 Com Carbon .	98⅞	96⅞	98⅞
242 Commer Credit .	44¼	40	42
670 Com Cred 6½ p.	93	91	91⅞
90 om Cred 7 pr...	24⅞	24	24⅞
62 Com Inv Trust..	126⅞	124⅞	126⅞
1 Com Inv T 6½ p	94½	94½	94½
42 Commer Solv ..	211	201	207
65 Common Pow...	84⅞	81½	84
32 CVonde N Pub .	79⅞	67½	75
68 Conz Nairn ..	26⅞	25½	26½
12 Congress Cigar..	69½	68⅞	69½
19 Conley T Foil..	1¼	1¼	1¼
42 Consol Cigar ..	91¼	90⅞	90⅞
1 Cons Cig 6½ pcpr	98	98	98
4 Cons Film In pr.	25⅞	25½	25⅞
318 Consol Gas	78¼	76	77⅞
22 Consol Gas 5 pr .	98¼	98¼	98¼
17 Con RR Cub pr .	76⅞	76⅞	76⅞
10 Consol Textile...	5⅞	5⅛	5⅛
8 Contain Corp A.	23⅞	23	23⅞
3 Contain Corp B.	12⅞	11⅞	11⅞
14 Cont Bak A... ..	35⅛	35	35
65 Cont Bak B.....	6⅞	6⅛	6⅞
1 Cont Bak pr ..	82	82	82
60 Contin Can ...	119½	118	118¾
9 Cont Ins	80⅞	80¼	80¼
126 Contin oil	16½	15½	16½
10 Corn Ex Bk as.	705	705	705
35 Corn Prod	84⅞	83½	84⅞
10 Corn Prod pr as	141	141	141
5 Coty	264¼	263⅞	263⅞
5 Crucible Steel ..	76	74⅞	76
9 Cuba Can Sug .	4⅞	4⅝	4⅞
3 Cuba C Sug pr..	15⅞	15⅞	15⅞
8 Cuba Co	22½	22½	22½
2 Cuban Am Sug .	17⅞	17½	17½
6 Cudahy Pack ..	70	69⅞	70
65 Curtiss Aero ..	138	132⅞	137¼
48 Curtiss Aero pr.	8½	7½	7⅞
140 Cushm 7 as	139½	135	139½
4 Cutler Hammer .	58	57	58
5 Cuyamel Fruit ..	53	53	53
65 Davison Chem..	61	60¼	60¼
4 Debenhams Sec .	40	40	40
7 Del & Hud	192½	191¾	191¾
5 Detroit Edison .	212⅞	212	212
3 Devoe & Ray A.	52⅞	52½	52⅞
90 Diam at as.....	161	160	160⅛
2 Dodge Br A	25	23⅞	25
4 Dome ines	8⅞	8½	8⅞
22 Drug Inc	111½	110½	111½
2 Dunhill Inter ...	57⅞	57¼	57½
6 DuP de Nem ..	395	392	395
1 Du P de Nem d..	117⅞	117⅞	117⅞
1 Duque Lzt 1 pr.	99⅞	99⅞	99⅞
5 East Kodak ...	178¼	177¼	178
10 East Kod pr as	124⅛	124⅛	124⅛
57 Eaton Ax & Spr.	57¼	56	56⅞
135 Eisenl & Br	48⅞	41⅞	48½
72 Eitingn Schild ..	37½	36⅞	37
75 Elec Auto Lite..	109⅞	108½	109⅛
100 Elec Auto L p as	108⅞	108½	108½
25 Elec Boat	12⅞	12½	12⅞
10 El P & L.....	38⅞	37⅞	38⅛
1 El P & L pr....	107½	107½	107½
50 Elec Stor Bat ...	88⅞	87⅞	88⅞
1 Elk H Coal stp .	6⅞	6⅞	6⅞
4 Emers Brant A .	7⅞	7	7
1 Endi John	77⅞	77⅞	77⅞
45 Eng P S.....	47⅞	46½	47¼
5 Equit Of Bldg .	31⅛	31⅛	31⅛
30 Equit Tr as	452	450	450
62 Erie R R..	58⅛	56⅞	57½
20 Erie 1 pr	57½	57	57½
1 Erie 2 pr	52⅞	52⅞	52⅞
4 Eureka Vac Cl ..	64⅞	64½	64⅞
2 Fairb orse	42⅞	41⅞	42⅞
2 Fed Lt & Tr	53⅞	53¼	53⅞
1 Fed in & Sm...	151	151	151
4 Fed & Sm pr..	101	101	101
417 Fed Motor	22⅞	20⅞	22
4 Fid Phen Fr Ins..	88	87	87
10 Fifth Av Bus as	12½	12½	12½
8 First Nt Strs ..	49⅞	49	49⅞
17 Fisk Rubber	11	10⅞	10⅞
4 Fisk Rub 1 pr..	56¼	56¼	56¼
286 Fleischmann ...	86⅞	85⅞	86
4 Foundation . ..	93	88	88
78 Fox Film A ...	99⅞	97⅞	98½
60 Freeport Texas .	58⅞	58	58¼
1 Fuller Co pr pr.	108	108	108
3 Geb Snub A	22½	22¼	22¼
3 Gard Motor	10⅞	10⅞	10⅞
17 Gen Am Tank ..	84⅞	82⅞	84⅞
17 Am Am Tank ...	84⅞	82⅞	84⅞
15 Gen Asph	74⅞	73	74¼
1 Gen Asph pr ...	113	113	113
3 Gen Cable	31	30¼	31
6 Gen Cable A	72⅞	72	72½
5 Gen Cigar	62⅞	62½	62⅞
10 Gen Cigar pr as	116⅞	116½	116½
135 Gen Elect	162⅞	158⅞	161
3 Gen Gas & El A.	58⅞	58⅞	58⅞
6 G Gas & El I pr	105	105	105
185 Gen Ice Cream.	87	81	87
2143 Gen Mot	214	210	213⅞
1 Gen Mot 6 pc pr	109⅞	109⅞	109⅞
1 Gen Mot 6 pc pr	109⅞	109⅞	109⅞
3 Gen Mot 7 pc pr.	124⅞	124⅞	124⅞
4 Gen Out A A	52	51⅞	51⅞
7 Gen Out A ctf	37	36	37
43 Gen Ry Sig	105	103	104⅞
20 Gen Refractor .	61	59¼	60⅞
125 Gillette Saf Raz	118⅞	118⅞	118⅞
8 Gimbel Bros ..	46⅞	46½	46⅞
1 Glidden Co	28⅞	27	27⅞
70 Glidden pri pr.	104	104	104
162 Gold Dust	102⅞	100⅞	102
75 Goodrich BF Co..	81⅞	79⅞	81
1 Goodrich BF pr	110⅞	110⅞	110⅞
60 Goody T & Rub .	71⅞	69⅞	71
1 Goody T & Pr ..	98⅞	98⅞	98⅞
3 Gotham Sk H ..	78⅞	77⅞	77⅞
3 Goth S H n	78	77⅞	78
215 Graham P M ...	56⅞	55	55½
10 Graham P ctf	53	51	53
20 Granby C M ...	66⅞	65⅞	66⅞
4 Grand Stores ..	79	77	77
7 Grand Union ...	34⅞	32⅞	33
6 Grand Un pr	55⅞	55⅞	55⅞
5 Gt Nor Ry pr ..	100	100	100
1 Gt Nor R pr ctf .	97⅞	97⅞	97⅞
685 Gt N I O ctf.....	25⅞	24	24
7 Gt W S	31⅞	31⅞	31⅞
80 Gt W S pr as..	114⅞	113⅞	114⅞
150 Gr Can Cop	125⅞	121⅞	125
1 Guant Sug	5⅞	5⅞	5⅞
20 Gulf M & N	49	47	48½
3 G M & N pr ...	99⅞	99⅞	99⅞
2 Gulf Sta Steel .	66½	66½	66½
20 Hack Water as.	25	25	25
10 Hanna Co I p as	77⅞	77	77⅞
70 Hanna Co 1 pr as	77⅞	77	77⅞
4 Hartm Cor A... .	24⅞	24½	24½
6 Hartm B	20⅞	19⅞	20⅞
1 Hershey Choc .	55⅞	55	55⅞
6 Hershey cvt pr.	78	77½	77½
2 Hershe pr or...	102⅞	102½	102⅞
10 Hock V R as ..	360	360	360
7 Hoe R & Co A .	20⅞	19	20
4 Homestake Min..	80⅞	80	80
3 Houston Oil	139½	138⅞	139½
65 Howe Sound Co .	64⅞	63	64⅞
10 Hudson & Manh .	56	55⅛	56
210 Hudson Mot Car.	85⅞	83	85⅞
200 Hupp Mot Car.	74⅞	72	73⅞
1 Illinois Cent ...	139	139	139
28 Ill Cent leas line.	30⅞	29⅞	30⅛
20 In O & Gas	30⅞	29⅞	29⅞
4 Indian Motorcy .	21	20	21
45 Ind Mot pr	30⅞	30	30½
28 Indian Refin ...	28⅞	27½	28⅞
20 Indian Ref ctfs.	28⅞	27½	27⅞
5 Indian Ref pr.....	98	96	98
20 Ingersol Rand .	69⅞	67⅞	69⅞
30 Inland Steel ...	27⅞	27	27½
8 Inspira Cop	46⅞	45¼	46⅞
1 Inter Rap Tr ...	9⅞	9⅞	9⅞
4 Int Harv Co	290	287	287¼
2 Intern Agri	15⅛	15⅛	15⅛
28 Int Bus Mach . .	139½	135¼	139½
14 Int Cement ...	69⅞	68¼	68⅞
100 Int Comb Eng .	68½	66⅞	68½
2 Int Agri pr pr 7	77	77	77
65 Int Match pfd p	111	108⅞	109½
30 Int Mer Marine.	5⅛	4⅞	5⅛
30 Int Mer Mar p ..	37⅞	35⅞	37
390 Int Nickel	131	123⅞	130¼
9 Int Pap	70½	70	70
10 Int Pap ctf	70	69½	70
3 Int Pap 7 pc pr.	98⅞	98	98⅞
8 Int Pa 7pc pr ctf	98	98	98
1 Int Ry Ct Am ..	47⅞	47⅞	47⅞
160 I Ry C Am p as..	80⅞	80	80⅞
17 Int Tel & Tel ..	177½	177	177
5 Jewel Tea	138	135	138
90 Johns Manv	152	148⅞	151
100 John Man pr 7 ..	120	120	120
7 Jordan Mot Car.	9¼	8⅞	8⅞
3 K C Sou pr ...	67⅞	67⅞	67⅞
12 Kay J & Co 5 ..	70⅞	69⅞	70⅞
6 Kan City S Ry..	61	60⅞	61
410 Keith Alb Orp..	31⅞	29⅞	31
15 Keith Alb O pr..	94⅞	92⅞	94⅞
40 Kelly Sp Tire ..	24⅞	24	24
1 Kel Sp 6 p pr...	82	82	82
65 Kel Hay Wh	46⅞	45⅞	46⅞
45 Kelvinator Corp.	12⅞	12	12⅛
100 Kenn Copper ..	100	99½	99⅞
34 Kinney Co	450	45	49
30 Kinney Co p as	95	95	95
25 Kraft Ph Ch.....	65	64	64⅞
50 Kresge SS Co.	78	77⅞	78
10 Kresge SS pr...	113	113	113
2 Kresge D Str pr.	21⅞	21⅞	21⅞
7 Kress & Co ...	118⅛	110	110
90 Kroger Grocer .	116⅞	115⅛	115⅞
7 Lago Oil & Tr..	34	32⅞	34
460 Lambert Co	133⅛	129⅞	130¼
13 Lee Rub & T ...	20⅞	20½	20⅞
30 Lehn & Fk Pr.	63⅞	62⅞	62½
5 Life Sav Inc ..	34⅞	34⅞	34⅞
6 Liggt & Myers To.	91⅞	91⅞	97⅞
5 Liggt & My T B .	91⅞	91	91
2 Liggt & M pr	134	134	134
1 Lima Locomo ..	44	44	44
3 Liquid Carb	80⅞	78	78
32 Loew's	59	58	59
4 Loews Inc pr ..	102⅞	102⅞	102⅞
170 Loft Inc	11	10⅞	11
45 Loose Wil Bisc .	76⅞	74	76⅞
30 Loose W Bis ..	120	120	120
30 Lorillard Pier Co	29	28⅞	28⅞
9 Louis Oil Re ...	15	14⅞	14⅞
1 Louis & Nash .	142	142	142
1 Louis & Nash .	142	142	142
17 Louis Gas & E A	37⅞	36½	36⅞
390 Ludlum Steel 2..	83⅞	74	80
1 MacAnd & Forb .	46⅞	46⅞	46⅞
1160 Mack Truck 6 .	101	94	100
100 Macy R H Co..	140⅞	140¼	140¼
10 Madi Sq Gar ...	23	22½	22½
5 Magma Cop 3 ..	58½	58⅛	58¼
21 Mallins & Co ..	26½	25	26⅞
130 Mallinson pr 7..	107	106	107
1 Mandel Bros ...	33⅞	33⅞	33⅞
3 Manu Elec std ..	31½	30⅞	31¼
5 Manhat mod st .	51	50	51
14 Manh Shirt ...	39	37	38½
40 Marland Oil ...	38⅞	37½	38
30 Marlin Rockw .	64⅞	61⅞	64⅞
14 Martin Parry ...	23⅞	21	23⅞
4 Mathies Alk	142	140	142
15 May Dept Strs.	84⅞	83½	84
14 Maytag 1½	24	23½	24
13 Maytag pr war3	47⅞	46⅞	47⅞
1 McCall Corp 3 ..	72	72	72
20 McCro Strs 2 ..	100	98½	100
2 McCro St B 2 ..	105	105	105
4 McIntyr P Min .	21	21	21
21 McKees Tin ..	69½	68¼	69½
16 Mengel Co	35⅞	35¼	35
1 Metro Gold pr ..	25½	25½	25½
78 Mexican Sea Oil.	31	30	30¼
8 Miami Cop 1⅛ .	23½	23	23
60 Mid Cont Pet ..	25	24	25
57 Middle States Oil	6	5⅞	5⅞
14 Middle St P pr.	239⅞	234½	238⅞
3 Miller Rubber .	23½	23½	23½
3 Minn & St L ...	2⅞	2⅞	2⅞
6 Mo K & T pref .	103⅞	103⅛	103
76 Mo K & T....	40⅞	440	40⅛
6 Mo K & T pref ..	103⅞	103⅛	103⅞
82 Mo Pac	71⅞	70⅞	71⅞
39 Mo Pac pr	119	117⅛	118½
136 Montg Ward	254	248⅛	252
120 Moon Mot Co ..	6¼	6	6½
26 Moth L Coal i ..	3⅛	2⅞	3⅛
2 Motor Meter A .	20	19⅛	19⅞
6 Motor Prod	183⅞	180	183⅞
44 Motor Wheel ..	48⅞	48⅞	48⅞
78 Mullins Mfg ...	94	93½	94½
1 Munsingwear	49⅞	49½	49⅞
687 Murray Cor Am.	112	101	110
22 Nash Motors ..	91⅞	91⅛	91⅞
50

THE CURB MARKET

6	Golden Sta Milk	62	61¾	62
19	Hall Lamp	23¼	22	23
28	Hall Print	31⅝	30½	30⅝
3	Hart Parr	46⅝	46	46⅝
63	Hap C St A	53¾	53½	53½
2	Horn A C	35¼	34¾	34¾
1	Horn & Hrd	57	57	57
173	Hygrade Food	68	65	67½
1	Ind Ray Cor	131⅞	131⅞	131⅞
2	Insur Co N A	75⅝	76⅝	75⅝
9	Intl Prod	14⅝	14½	14½
1	Intl Shoe	77½	77½	77½
6	Intern Util B	14 7	14	14⅝
2	Interst Dept Str.	51⅝	48⅝	51
1	Joake Bros vtc	37½	37½	37½
13	Keystone Aircraft	29½	28½	29
2	Knott Co	37	36	37
29	Lackawan Sec	48	47	48½
12	Lake Superior C	9	8¾	9
2	Leh Val C cfs.	30⅝	30⅝	30⅝
2½	Lib. Ow Sh Gl	153	152	152
1	Loews deb rts	20	20	20
37	Marc Wire L B.	18½	18⅝	18½
8	Marmon Mot	51¾	51⅝	51⅝
7	Met Ch Strs	65	65	65
1	Mid West Util	156⅝	156⅝	156?
2	Mid W U 6 nr	98	98	98
74	Mohawk H Pow.	44½	44	44½
1	Nat El Pow A	34½	34½	34½
1	Nat Food Pr A	32¾	32¾	32¾
½	Nat P & L 7 pc sr	107	107	107
6	Nat Pub Ser A	24½	23⅝	24½
½	Nat Sug R N J	147¾	147¾	147¾
6	Nat Theat Sup	9½	9⅜	9½
1	Nebel Oscar	25⅝	25⅝	25⅝
12	Neisner Bros	101½	98	101½
7	Neve Drug	21⅞	21⅞	21⅞
1	Newton Steel	84⅝	84½	84½
1	N Y Tel Co pc	113¾	113¾	113¾
26	Nich & Shep	87	78⅝	78⅝
21	Niles Bem End	77⅝	77½	77
38	Noma Elec	24⅝	24	24⅝
2	North Am Com	7	7	7¼
32	Northe Pow	29	27½	28
8	Nor Sta P A	135⅝	135½	135½
7	Oakes Prod A	75½	75	75½
34	Penn O Ed 6 pc	96	95	95
31	Penn O Ed rts	94	89	91
2	Penn Ohio Sec	14¾	14⅝	14¾
7	Peoo Drug Str	68⅝	68⅝	68⅝
½	Phelp Dodge Car	176½	176½	176½
1	Philip Morris A	96½	96½	96½
1	Pierce Governor	32½	32½	32½
470	Pigglv Wiggly	48⅝	44⅝	47¼
½	Pitts Pl Glass	238	238	238
1	Potrero Sug	4⅝	4⅝	4⅝
15	Pratt & L C	64½	61½	63
¼	Proct & Gamble	232	232	232
12	Pug S P & L	109	101⅞	101⅞
4	Rainbow Lumin	27	26	26
7	Ray Bestos	57⅝	57⅝	57⅝
4	Reyn Met	22½	22	22
4	Royal Bak Pow.	26	26	26
1	Royal Bak Pw p	103	103	103
20	Safe T Stat	47½	46⅝	30⅝
2¼	Safeway Stores	700	695	695
13	Safeway 2 war	410	410	410
1⅞	Sanit Groc	410	406	400
7	Schiff Co	43½	43½	43⅝
1	Seeman Bros	62½	62½	62½
2	Self Prov Stores	4⅝	4⅝	4⅝
11	Serv El n vtc	12⅝	12½	12½
9	Seton Leather	31	30	31
4	Sierra Pac E	50	50	50
24	Silver I & Bro	62	60	62
10	Southe P & L n	52	51½	52
1	Sou P & L war	18	18	18
6	Sou Asbestos	36⅝	32⅝	36
2	Sou C E B pr	26⅝	26⅝	26⅝
13	Southw P&L pr	109½	109½	109½
20	Sparks With	143⅝	141¾	143½
2	Stand P & L	497	49⅝	49⅝
2	Stinnes Hugo	10½	10⅝	10½
6	Stutz Motor	23⅝	22½	22⅞
½	Swift & Co	13	13	13
8	Tamos El n	60½	60	60
27	Unl Gas Imp C	104½	104½	104½
26	Uni Lt & P A	25½	24⅝	24⅝
3	US Asbestos	57⅝	53½	53½
1	U S Dairy A	72½	72½	72½
4	U S Foil & Sec.	28½	28⅞	28⅝
10	U S Freight	77⅝	75½	77⅝
5	U S Rad	45	45	45
1	Waitt & Bond A.	26⅝	26⅝	26⅝
11	Walgreen	55	54	54
16	Wayne Pump	43½	42½	42½
5	Wesson O & S vtc	81½	81½	81½

Treasury Balance

WASHINGTON, Oct. 3—(AP)—Treasury receipts for October 1 were $9,625,799.51; expenditures $9,681,326.19; balance $209,805,681.61.

BOND MARKET

NEW YORK, Oct. 3—(AP)—The bond market became steadier today as call money was cut from 8 per cent. to 7 per cent., indicating that the month end money squeeze had passed. Time money remained firm, however, and trading was again in very small volume.

Convertibles improved somewhat in sympathy with the recovery on the stock market during the afternoon. Barnsdall 6s with warrants were a strong feature, advancing 2 1-4 points in active buying, in response to the gain in the stock. Oils were generally firm. California Petroleum 5s, Humble 5 1-2s, Shell Union 5s improved fractionally, Sinclair Crude 5 1-2s, however, encountered some pressure.

First grade rails were heavy. St. Paul 5s, Rock Island 4 1-2s, Erie 5s, Missouri Pacific 5s, Nickel Plate 3 1-2s, Seaboard 6s, and Union Pacific 4 1-2s, eased fractionally in active selling. Chicago and Eastern Illinois 5s were a strong point, rising nearly a point in good demand, while western Maryland 4s made a fair gain. Frisco 4 1-2s were firm and Pennsylvania issues steady.

Coppers steadied, Andes 7s advancing nearly a point. Chile 5s, however, reacted after a small gain. In the industrials Murray Body 6 1-2s again went to a new high at 102 1-2. U. S. Rubber 5s and Bethlehem Steel 5 1-2s made fractional gains. Dodge Brothers 6s, a recent strong feature, encountered realizing, utilities closed steady, Standard of New Jersey 4 1-2s recovering a 2-point loss.

The foreign list was generally steady, although a number of Latin American issues eased, including Argentine 6s of 1959, Brazil 6 1-2s of 1957, Chile 6s and Mexico 6s, all of which closed fractionally lower. Mexico 5s, however, jumped 2 points in a small turnover. Australian Commonwealth 5s were firm and Berlin Electric 6s gained nearly a point.

U. S. government obligations were full and irregular.

U. S. BONDS

(U. S. Government Bonds in Dollars and Thirty-Seconds of Dollars)

	High	Low	Close
1st Lib 3½s '32-47	98.14	98.10	98.12
1st Lib 4¼s '32-47	101.5	101.5	101.5
4th Lib 4¼s 1933	101.5	101.5	101.5
Treas 3¾s '43-47	98.26	98.26	98.26
Treas 3⅜s '46-56	103.4	103.2	103.2
Treas 4s 1954	105.28	105.28	105.26
Treas 4¼s '47-52	110.30	110.30	110.30

WALL STREET BRIEFS

NEW YORK, Oct. 3—(AP)—The New York stock exchange, cramped for space by increasing business, is negotiating with the Mackay interests for purchase of the commercial cable building, next door, on Broad street, it was learned today.

Burns Brothers, one of the largest distributors of bituminous and anthracite coal, have authorized issuance of 1,635 shares of class A and 2,613 class B to bankers.

Net sales of Hartman corporation, furniture and carpet store concern, and its subsidiaries for year ending Sept. 30 were $5,083,593 against $4,881,974 for previous year. Net September 1928 sales were best in any month in the firm's history.

National Department Stores, Inc., had net profit for six months ending July 31, of $731,356 against $511,078 for same period in 1927.

Additional Stock News on Page 13

WEEKLY BUSINESS REVIEW

BUILDING MATERIALS

When using building materials it's essential that you should buy the best to be had—they are cheapest in the end.

YOU'LL FIND THEM HERE.

H. F. & A. J. DAWLEY

"You Can Do No Better Than Buy Our Wurst"

TRY OUR Home Made Mayonnaise

Cooked Meats That We Sell Are a Real Treat

THUMM'S Delicatessen Store

40 Franklin Street

UTLEY & JONES

Prescriptions and Sick Room Supplies

158 Main Street. Tel. 814

ACETYLENE and ELEC. BOILERS TANKS

AUTO FRAMES AND AXLES STRAIGHTENED

Farm and Machine Castings — BLACKSMITHING — Oxygen Acetylene and Supplies

Norwich Welding Co.

95 North Main Street

Phone 214 Norwich, Conn.

PROVIDENCE BAKERY

82-84 Franklin Street for

Tempting Rolls and Bread

Made fresh every day.

All sorts of Cookies and Cup Cakes.

Patty Shells made to order, all sizes.

THE HOME OF GOOD ROOFS.

GENASCO LATITE and LOXTITE ASPHALT SHINGLES in solid colors and mixtones. The locked on shingles that can't curl, flap or blow off. ASBESTOS SHINGLES in beautiful colors. Imported from Belgium. We specialize in flat roofs. Consult us regarding your roof problems. We will gladly advise without any obligation on your part.

NU-ART TILE ROOFING CO.,

382 Main Street Norwich, Conn.

Telephone 15.

NEW DEL-HOFF HOTEL

26 Broadway

Attractive Weekly Rates

All Outside Rooms with Running Water

Phone 1311

Norwich Glass Co.

Glass for every purposse

Mirrors Resilvered — Polishing — Beveling — Cutting

5 Bath St., Norwich. Tel. 2463

WM. RYAN & SONS, Inc.

Sand and Gravel

Excavating and Crane Work

Norwich, Conn. Phone 607

THE ADAMS MOTOR CO.

SALES AND SERVICE

Chevrolet — Buick

JEWETT CITY—TEL. 275 BALTIC—TEL. 2451-2

THE A. D. TRIPP COMPANY

JEWETT CITY, CONN. — Telephone 263-3.

Lumber, Coal, Masons' and Builders' Supplies

Hardware, Paints, Nails, Glass and Lime

For Friday and Saturday Only

"Torik" Glasses Complete for $4.50

Kryptok Invisible Bi-focal Lenses for $9.50

Franklin, Inc.

Hours: 9 A. M. to 5:00 P. M.

Saturdays Until 8:30 P. M.

56 and 58 FRANKLIN STREET

Next door to Bulletin Office

NORWICH, CONN. PHONE 2176

B-K

The Best Sterilizer

ELDREDGE HARDWARE CO.

85 Water Street

JEWETT CITY HOTEL

CHARLES T. MORRISSEY, Proprietor

Now being remodeled into a first class hotel. All rooms with running water, some with combination tub and shower baths. Restaurant in connection with hotel.

Telephone Jewett City 130

GEDULDIG'S GREENHOUSES

NURSERYMEN — Telephone 868

FLORISTS — Norwich, Conn.

JEWETT CITY GARAGE

A. ROJESKE, Proprietor

BUICK CARS — SALES AND SERVICE

WESTINGHOUSE BATTERIES FISH AND MICHELIN TIRES

Mathewson Street—Telephone 157.

SMITH BROS

868 Boswell Ave

KEROSENE

Delivered at Your Door

Tel. 2159 — Norwich, Conn.

CENTRAL GARAGE

WASHING POLISHING STORAGE

Cars Called for and Delivered

H. H. BENJAMIN

Rear 135 Franklin St.

Tel. 2161. Residence 1638-5

Patronize These Well Known Concerns

COOL DAYS MAKE YOU THINK ABOUT STORING THAT AUTO 'TILL SPRING

These cool days, and the still cooler evening, make you think about the colder weather yet to come. You may have been keeping your auto in an unheated garage for the summer, perhaps out in the back yard. But with the cooler weather you have to think of better care for the old bus.

The Central Garage, operated by H. H. Benjamin, is ideally situated for storage. It is right on Franklin street, close to the business center, handy at all times, is modern throughout, of fireproof construction and heated as warm as you could wish any garage for the cooler months.

Mr. Benjamin will be pleased to give you a price for fall and winter storage, and you can get your car washed and polished there while not in use. Here is the ideal place for storage during the cold months not far ahead.

EAST CONNECTICUT POWER CO. GIVES FINE SERVICE

The Eastern Connecticut Power Company with general offices at 382 Main street, Norwich, stands ready at any time to service residence of Baltic, Danielson, Putnam and Niantic with electric power and furnish gas service for residents of Danielson and Putnam. Perhaps some of the readers of this page are still struggling along with the old fashioned and dangerous kerosene lamp service. In these days, when electric companies stand ready to give service to many houses which in the past were seemingly isolated many of you may be surprised if you called this power company and asked if service could not be installed in your houses.

With the addition of electric and gas service many other modern conveniences are introduced into the home. Practically every electrical or gas device, which means saving of labor to the housewife, is carried by the appliance deparement of the Eastern Connecticut Power Company and at prices surprisingly low to the consumer.

Do not stand back and say that there is no chance of electric or gas service coming out your way. Start the ball rolling; perhaps there is some neighbor who also wants service, and between you others may become interested, and within a short space of time, the long awaited electric service may be passing by your door and the wires that bring light and added comforts may enter your home, bringing with them the hundreds of work savers, time savers, and joy givers, known to all who own and enjoy electric service in their homes.

Call the office of this company nearest your home and talk the matter over with us and soon you too will enjoy electricity in your homes.

WELDING DONE AT NORWICH WELDING CO. EXPERTLY SUPERVISED

Have you ever broken an expensive iron or steel object? Your first thought naturally has been that when you have broken such an article that it is practically useless. However valuable it may have been you, undoubtedly through ignorance, have thrown it away, never giving a thought to the possibility of making repairs. Welding is a scientific process by which metals are fused together. For a perfect job the work must go to an expert. That is why you should take such work to the Norwich Welding Co., 95 North Main street, Norwich, where acetylene welding and cutting is done under expert supervision. It is well to become acquainted with the service offered by the Norwich Welding Co., particularly in the line of castings of iron, brass, bronze and pattern shop work. And remember that anything made of iron can be welded. When you have such work take it to the Norwich Welding Company and then rest assured that it will be returned to you as good as new.

INSPECT YOUR ROOF EARLY IN FALL BEFORE STORMY DAYS SET IN

Automobiles are inspected every now and then to provide against a break down. Many people have the same habit about the house. They inspect their furnaces, the chimneys, the roof to provide against a breakdown of the system.

This is an ideal time of year to inspect your roof. The weather is pleasant. Soon the fall rains will set in, and then cold, stormy weather and it will not be so convenient, if possible, to look your roof over and stop that leak.

Leaks form in stormy weather, and they grow and increase through the wear and tear of sleet, ice and snow. It is well to have them inspected now and in good shape for the winter.

The Nu-Art Tile Roofing company of 382 Main street, has a crew of expert roofers who would be pleased to inspect your job and tell you just what it will cost.

This company is known as the home of good roofs. Genasco Latite and Loxtite Asphalt shingles in solid colors and mixtones cannot curl, flap or blow off. The last for years and they cost you practicall nothing. We will gladly advise you if you call Norwich, 15.

SHU-FIX, INC. WILL DEMONSTRATE NEW CEMENT PROCESS SYSTEM

Shu-Fix New Cement Process system has revolutionized the methods of shoe rebuilding.

The E-W Cement Press makes it possible for us to render this service to our patrons and to wearers of fine shoes. By this process we are in a position to offer to the ladies of Norwich the most up-to-date shoe repairing ideas.

We also use with this process of rebuilding, E-W Cement, which is a waterproof cement. E-W Flexible is known everywhere as the better flexible leather. It is oak tanned, not chrome, therefore giving the proper body for the E-K Cement process.

Where the Best Is None Too Good

Nothing is too good for our patrons. The utmost effort and pains we possess is put into every piece of work that leaves our plant.

Chas. A. Kuebler Co.

39-41 Franklin Street

Telephone 981.

"Make Heat While the Sun Shines"

Prepare now for next winter—this Summer is the time to plan on getting the heat in the cellar—of putting in that new plant or overhauling the old heating apparatus while you are away on your vacation, and by having that job done now save part of the vacation cost and have the comforts of a cozy home when Winter comes

THOS. F. BURNS

PLUMBING — HEATING

91 FRANKLIN STREET

Tel. 2235—Residence 2298

ASK ANY ONE OF THE SATISFIED PURCHASERS OF OUR READY BUILT FIREPLACES

All Sizes and Designs in Stock

Call and let us show them to you.

The Peck-McWilliams Co.

CENTRAL WHARF NORWICH, CONN.

ELECTRIC SERVICE

BALTIC, DANIELSON, NIANTIC, PUTNAM

GAS SERVICE

DANIELSON and PUTNAM.

GAS AND ELECTRIC APPLIANCES

The Eastern Connecticut Power Co.

General Offices, 382 Main Street, Norwich

ZACHAE BROS.

BUILDING CONTRACTORS

SPECIALISTS IN APPLYING ASBESTOS ROOFING. RE-ROOF FOR THE LAST TIME.

17 PRATT STREET TEL. CONN.

Ricker's Prescription Pharmacy

Quality First—Then Fair Price

278 West Main Street.

SHU-FIX, Inc.

QUALITY and SERVICE

256 Main St., Norwich

Tel. 737

W. S. SPENCER

Contractor — Builder

Disco Bldg. — Norwich — Tel. 2758

Losers Are Weepers

Avoid the risk of losing valuable securities, jewels or heirlooms by placing your property in our 100% burglar-proof safety deposit vault. A negligible rental will forestall possibility of loss.

The Norwich Savings Society

Incorporated 1824

A CENTURY OF SERVICE

GET THE HABIT OF USING

NUTMEG

Club Beverages

Best Quality Phone 2212-2

Largest Bottle 22 Pearl Street

LET THE Wauregan Hotel FIGURE ON YOUR CATERING

Either Large or Small Parties

We Serve the Best

A Photograph

is reality put on paper. Whether you are selling houses or hosiery, photographs carry conviction. You'll find our suggestions helpful. Call on us today.

HOUGHTON Photographic Specialist

SHANSON BUILDING NORWICH, CONN.

AMBROSE SULLIVAN

CONCRETE WORK OF EVERY DESCRIPTION

Cement Sidewalks a Specialty. Our Mix is 1-2-4.

PHONE 2808-5 NORWICH R. F. D. 7

A. T. OTIS & SON

HIGH GRADE GROCERIES

Telephone 204 72 Franklin Street

JOHN H. FORD

Machinery Moved and Crated

Local and Long Distance Moving, Light and Heavy Teaming

Disco Building Phone 80 Norwich, Conn.

DUPONT PAINTS — OILS — WINDOW GLASS — HARDWARE

BECKER & GOLDSTEIN

PLUMBING AND HEATING

PLUMBING AND STEAM FITTERS' SUPPLIES

WHOLESALE — RETAIL

77-79 WATER STREET, NORWICH TELEPHONE 1306

No connection with any other store.

Order Your New Motorcycle Now —Through the Club Plan.

C. A. Donovan

165 N. Main St. Norwich

WILLARD BATTERIES

are made to give you long service and they will.

Joe Moore's Garage

ALLAN T. JAHN

PLUMBING — HEATING

GENERAL JOBBING

435 Main Street. Tel. 786-3.

ST. TERESA PRIVATE MATERNITY HOSPITAL

15 Boswell Avenue

Norwich, Conn. Tel. 2124

Conducted by Victoria LeBlanc

WE DELIVER OR PATIENT MAY HAVE OWN PHYSICIAN

DURANT AND STAR SALES AND SERVICE

F. J. BURR

General Repairs All Cars

Batteries Charged and Repaired

Accessories

Day and Night Service

North Main Street, Lisbon

Phone 11-13, Jewett City Division.

Forbes & Greiner

PLUMBING, STEAM AND HOT WATER HEATING

SHEET METAL WORK

62 Shetucket Street

Tel. 1363 Residence Phone

Preston Garage

JAS. DISCOLA

Auto Wrecking and Repairing

Used Parts for All Cars

Touring Day and Night

Westerly Road — Phone 3255

Belle Rathbone

Have Children's Pictures Taken Now

161 Main Street. Tel. 2125

P. F. Sabourin

Painter and Decorator

206 Broad Street, Norwich, Conn.

Telephone 552

NEW SYSTEM TAFTVILLE WET WASH

FOR DEPENDABLE LAUNDRY SERVICE PHONE 3228-2

AETNA BOWLING and BILLIARDS

Finest for Recreation and Health

Alleys Reserved for Ladies.

55 Shetucket St. Tel. 1912

A Bulletin For Sale Advertisement Will Sell It

BORN

CURLAND—In Norwich, Oct. 2, 1928, a son, Richard Arthur, to Mr. and Mrs. A. Curland, of 99 Broad street.

KRAUSS—In Norwich, Sept. 30, 1928, a son, Donald Mott, to Mr. and Mrs. Martin Krauss (Ethel Thompson), of 619 Boswell avenue, Norwich.

GARDNER—In Willimantic, Oct. 2, 1928, a son, to Mr. and Mrs. Leon Gardner, of Warrenville.

MILLER—In Norwich, Oct. 2, 1928, a daughter, to Mr. and Mrs. Hubert Miller (Doris Fitch), of Lisbon.

MARRIED

CREDIT-PERRY—In Jewett City, Oct. 2, 1928, by Rev. Father John J. McCabe, John Credit, Jr., of Plainfield, and Miss Almina Perry, of Jewett City.

ALLING-SWEENEY—In New London, Oct. 3, 1928, by Rev. Timothy M. Crowley, D. D., Charles R. Alling and Miss Mary M. Sweeney.

DIED

NOYES—In Mystic, Conn., Oct. 2, 1928, Ellen Holmes, widow of the late Henry B. Noyes, aged 83.

MUZEROLL—In New London, Oct. 2, 1928, Rita G., daughter of Rose and the late Michael Muzeroll, aged 17.

FUNERAL NOTICES

COLLINS—In Brooklyn, N. Y., Oct. 3, 1928, John A., son of the late Cornelius and Bridget Coughlin Collins. Funeral from Hourigan's funeral home, No. 35 Church street, Friday morning at 8:20. Requiem mass in St. Patrick's church at 9 o'clock. Burial in St. Mary's cemetery.

FAY—In Norwich, Oct. 3, 1928, Miss Annie Fay. Funeral from Hourigan Brothers' funeral parlors, No. 66 Main street, Friday morning at 9:20. Requiem mass in St. Patrick's church at 10 o'clock. Burial in St. Mary's cemetery.

BRAYMAN—In New Haven, Oct. 3, 1928, John Frank Brayman, aged 20. Services at Gager's funeral parlors, Friday afternoon, Oct. 5, at 2:30 o'clock.

SPEIRS—In Uncasville, Oct. 2, 1928, William Speirs, aged 68. Funeral services at the Uncasville school assembly room, Friday evening, Oct. 5, at 7:30 o'clock. Interment in Nashua, N. H.

BLACKSTONE—In Chicago, Sept. 30, 1928, Isabella Norton, widow of T. B. Blackstone. Burial in Yantic cemetery, Thursday, Oct. 4, at 10:30 a. m.

CARD OF THANKS

We wish to thank our friends and neighbors for their many acts of kindness and sympathy shown us during our recent bereavement; for the floral tributes. Their sympathy and kindness will be never forgotten.
MRS. CATHERINE McCARTHY,
JOHN D. NOLAN and FAMILY.

CARD OF THANKS

We wish to thank our kind friends and neighbors for the many expressions of sympathy shown us during our recent bereavement; also for the beautiful flowers sent to the funeral. We shall always cherish these kind deeds.
Signed:
NICHOLAS MUELLER.
MR. and MRS. CUNO MUELLER.
MR. and MRS. JOSEPH MUELLER,
GRANDCHILDREN.

FUNERAL DIRECTORS

Church & Allen
18 MAIN STREET
FUNERAL DIRECTORS AND EMBALMERS
Lady Assistant
HENRY E. CHURCH
WM. SMITH ALLEN
Telephone 628-3

The Henry Allen & Son Co.
88 MAIN STREET
Funeral Directors and Embalmers
Lady Assistant Telephone 410-2
DAVID H. WILSON

GAGER
FUNERAL DIRECTOR AND EMBALMER
PROMPT SERVICE DAY OR NIGHT

CUMMINGS & RING
Funeral Directors and Embalmers
322 Main Street
Phone 238-2 Lady Assistant

Shea & Burke
Funeral Directors
41 Main Street
Phone 896-2—J. J. Lyons

HOURIGAN BROS.
Funeral Directors and Embalmers
Funeral Home, 52 Church Street.
Office, 62 Main St. Branch, Jewett City.

WILLIMANTIC

Avery & Van Zandt
Succeeding JAY M. SHEPARD
Established 1870
Funeral Directors, Embalmers
Sixty and Sixty-Two North Street
Willimantic, Conn.

Killourey Bros.
FUNERAL DIRECTORS AND EMBALMERS
68 Union Street, Willimantic, Conn.
Phone 290 Lady Assistant

JEWETT CITY

FUNERAL DIRECTOR
Earle E. Gilbert
JEWETT CITY
Phone 158-2

PLAINFIELD

F. W. Tillinghast & Sons
UNDERTAKERS AND EMBALMERS
CENTRAL VILLAGE, CONN.
Tel. Moosup 286-4.

POULTRY AND PET STOCK

FOR SALE—20 R. I. R. yearling hens, $2 each at Pineville. A. Weiss, R. F. D. 1, Killingly, Conn. oc4

WANTED—All kinds of poultry; will call anywhere; highest prices paid. Joseph Horn. Tel. 1501. Willimantic. jan31 tf

COAL AND WOOD

FOR SALE—Hardwood in stove lengths, $10 a cord, or $5.50 a half cord. Delivered anywhere in city or Taftville and Baltic. Phone 1939-2. Charles S. Brown, Yantic. Prompt delivery. oc4 tf

FOR SALE—Well seasoned slabs and hardwood; stove length. John E. Lyman Tel. 2617-W. tf sep7

FOR SALE—50 acres of cord wood. Box 229, P. O., Willimantic, Conn. W. Kelley. jan31 tf

ETTA KETT

He Had It Coming to Him Anyhow— —By PAUL ROBINSON

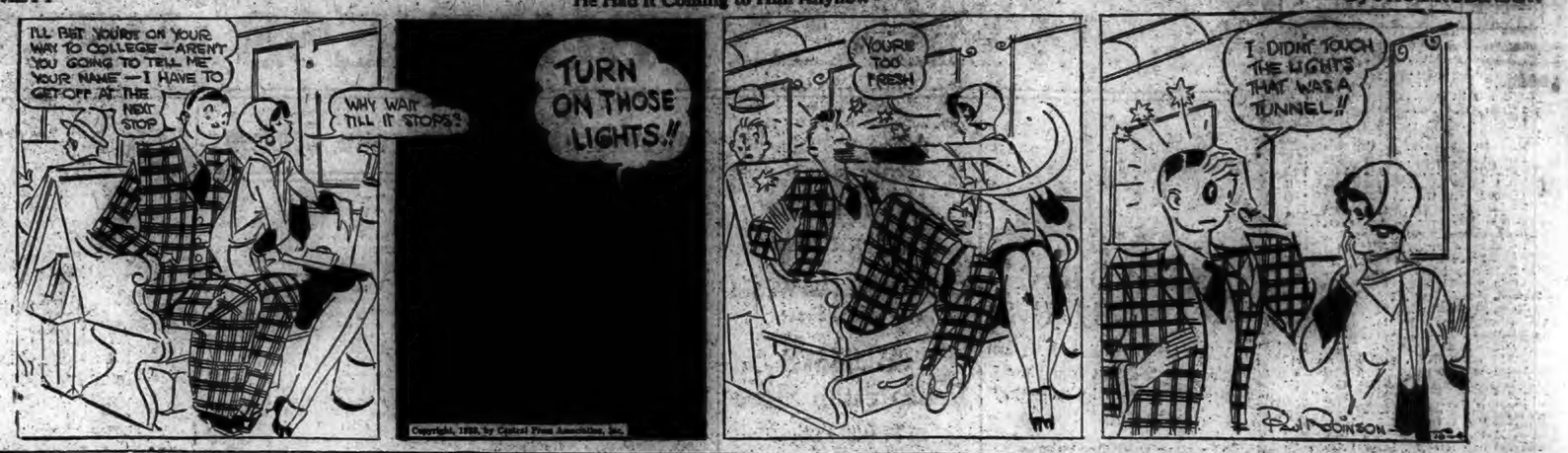

A Bulletin Want Advertisement Will Get It

FOR SALE

FOR SALE—Quick action must be taken in order to take advantage of this exceptional bargain; a 30-acre farm with new house, barn and poultry houses, excellent land; heater in house and water; not far from bus line and state road. Price $3,800; $700 cash, balance on easy terms. Wm. M. McNicol, Owner, Jewett City. tf oc4

FOR SALE—Six H. P. wood-sawing rig. John H. Kian, Dayville, Conn. Tel. Danielson 498-4. 2t oc4

FOR SALE—Cider apples and apples on trees; also 1-horse lumber wagon. J. H. Kingsley. Tel. Leb. 30-13. 3t oc4

FOR SALE—175-acre farm with 10-room house, garage, plenty of wood; good water supply, with all stocks and tools. Price $5,800. Easy terms. Wm. M. McNicol, Owner, Jewett City. tf oc4

FOR SALE—Small farm, all buildings in perfect condition; orchard, stock and all farm implements. Inf. E. Tamulewicz, Main Hill, Norwich Town. 3t oc4

FOR SALE—Slightly used bedroom suite; reasonable. S. Paster, 246 West Main St. 4t oc4

FOR SALE—Pure-bred Toggenburg buck goat, 1 1-2 years old, perfect markings, horns; registered in A. M. G. R. A. 32485, son of Lea Cabintas Don Georteau and Don Ben's Greta. Price $15 with papers. Mark H. W. Hills, state highway, Route 111, Hebron, Conn. 1t oc4

FOR SALE—Farm of 100 acres, to close an estate; large orchard, all kinds of fruit, running water in abundance; all buildings in perfect condition. Be independent; buy this farm. Norwich Land Title & Insurance Co. sep29

FOR SALE—Cider apples, on the Scotland road near cider mill. Phone 405-2. A. Z. Avery. 3t oc3

FOR SALE—Concord grapes. A. Bolleard, Versailles. 3t oc3

FOR SALE—Three ladies' winter coats, almost new; cheap. 37 North Main St. 2t oc3

FOR SALE—Small home, 6 rooms; 2 acres good land, good well water; price right. Enquire Mrs. Mary Weir, Abington, Conn. No agents. 6t oc3

FOR SALE—Sweet cider by the gallon or barrel; also yellow and white rock turnips. At the cider mill. W. C. Thacher, 43 Tanner St., Norwich Town. tf oc3

WANTED—One-horse light market wagon; give particulars. Phone 3073-14. 3t oc2

FOR SALE—Glenwood coal range, $12; airtight wood heaters, $5; set of six bowback chairs, $8; fine rugs, like new, $5.50; china closet, $15. Stove repairs. Norwich Used Furniture and Antique Exchange, 31 Shetucket St. tf oc1

FOR SALE—Household furniture, 48 Main St., over Dunn's Drug Store. sep29

FOR SALE—Young's portable henhouse, 8x8, nearly new; also Victrola with about 107 records. Robert L. Page, Uncasville. Tel Norwich 1787-22. sep29d

FOR SALE

New 2-family house, 6 rooms each. Must be sold and priced abnormally cheap; well located. For quick sale SEE JOHN A. MORAN

6-room Colonial type cottage, nearly new; all improvements, about 3-4 acre land nicely landscaped. Only $6,000, good terms. This is a good buy. Have several two-family houses in good locations from $4,750 up.
HERBERT T. CLARK
Real Estate 33 Church St., Willimantic.

FOR SALE—Farm of 100 acres diversified land, large barn to tie up 20 head stock; price $4,500. Francis D. Donohue, 343 Main St. sep26

A NEWSBOY CED he grabbed an old man with a cake of soap in front of a fast auto 'n' the old man sez, "Thank you; you saved my Life Buoy." Home Trade 5c cigar, 6 for 25c; fine lot briar pipes, 50c. Fagan's Smoke Shop. sep22d

80 acres, located 2 miles from state road and motor bus line, 7-room colonial house, 2 open fireplaces, exceptionally fine hand-carved woodwork and panelling in two front rooms, stock barn; an attractive summer property or inexpensive poultry farm. Price including furniture $1,000—$500 cash.
TRYON'S AGENCY,
Willimantic. Connecticut.

FOR SALE—At bargain price, 6-room cottage near Conn. college and Thames river; has electric lights, furnace, etc. See Frank Spicer, 204 Laurel Hill Ave. Phone 2122. sep18

SILENT GLOW OIL Burners are now guaranteed for five years. E. Rousseau, exclusive agent, 40 Mathewson St., Jewett City. Phone 68. Norwich Taftville, Occum, Baltic, Plainfield mar7 tf

FOR SALE

On Laurel Hill Avenue. Two-family house with garage. All in excellent condition.
James L. Case, Realtor

LOST AND FOUND

LOST—In North Stonington, black and tan police dog, license No. 56304. Phone 3093-3. 2t oc4

LOST—Sunday morning, a brown pocketbook containing sum of money and keys. Finder please return to Bulletin office. Reward. 1t oc3

STRAYED from 4-EEEE cottage, Crescent Beach, Conn., an all black male cat. Information desired. C. D. Crocker, 270 P. O. St., Hartford, Conn., or P. O., Niantic, Conn. sep29d

LOST—Around Horton's Cove, a wire-haired terrier. Tel. 1876-3. sep29d

WANTED—Female

WANTED — Academy girl desires board in exchange for services as mother's helper. Tel. 322. 1t oc4

WANTED—Housekeeper, by a retired gentleman; widower, living alone on his country estate with all city improvements, in Windham. Offering an excellent home for the right woman. Application must contain age, religion and incumbrances. Address Paul Wolf, Willimantic R. F. D. 2. 3t oc4

A Bulletin For Sale Advertisement Will Sell It

FOR SALE—Musical Instruments

FOR SALE—$125 Victrola, $49; $295 Edison diamond disc, $85; $299 Edison diamond disc, $69; $75 Columbia Grafonola, $26; $75 Victrola, $22.50. Many other good bargains in Victrolas. Hanover-Curland Co., 24 Franklin St. oc3

FOR SALE—A small sized upright piano, $50; a beautiful mahogany Starck piano, perfect condition, $95; a Wasserman piano, cannot be told from new, $125. Hanover-Curland Co., 24 Franklin St. oc3

FOR SALE—$125 Pathe talking machine, $37.50; $125 Columbia talking machine, $49; $225 Victrola, very special, for $79; all in fine condition. The Plaut-Cadden Co., Main St., Norwich. tf oc1

FOR SALE—Pianos for beginners. Good used instruments; many fine makes, $60, $75, $78, $90, $100 and up. All in good condition. Convenient terms. The Plaut-Cadden Co., Main St., Norwich. tf oc1

WANTED—Miscellaneous

WANTED

Someone to buy my 1926 Hudson Brougham, 4-door Aluminum body, owned and driven by myself since new and run less than 10,000 miles. Perfect condition. As I have no use for this car now and need the money, will sacrifice for about one-half the original cost. Car can be seen any time at 72 Main Street, Colchester, Conn.

GEORGE M. CASE.

DRILLED ARTESIAN water wells at low cost, by a local man. H. E. DeWolfe. Tel. 615-32. 6t oc3

WANTED—Highest cash prices paid for second-hand furniture, household goods, antiques, store fixtures and tools. Try me before selling. N. Weisinger, 28 Market St. Phone 2152. jan23 tf

MIRRORS resilvered and glass for every purpose. Norwich Glass Co., 5 Bath St. Tel. 1463 jan23 tf

WANTED—Second-hand antique furniture. Best prices paid. A. Bruckner, 109 Franklin St. Phone 659.

MIRRORS resilvered and glass for every purpose. Norwich Glass Co., 5 Bath St. Tel. 1463 jan23 tf

WANTED—Male

CHRISTMAS CARDS—100 per cent profit; box assortment and personal cards. Write for details of this liberal offer. Artistic Card Co., Elmira, New York. 1t oc4

WANTED! Ambitious, industrious person to make sales of $150 to $600 a month or more introducing and supplying the demand for Rawleigh household products in Plainfield and Norwich. Rawleigh methods get business everywhere. No selling experience required. We supply products, sales and advertising literature and service methods—everything you need. Profits increase every month. Lowest prices; best values; most complete service. W. T. Rawleigh Co., Dept. CU-4922, Albany, N. Y. oc4-11-18-25

WANTED—Salesman to call on automobile trade. Must own car. We have a good proposition to offer if you are a producer. Give references to past experience. P. O. Box 234, Station A, Meriden, Conn.

WANTED—Two men to sell wood at retail; one to cover the territory in and around Norwich and the other to cover Willimantic and vicinity. Also two men with ton trucks to deliver wood. Must furnish references; steady positions for men giving satisfaction. Will expect men to begin work right away. Write; phone calls will not be considered. Peter Beaton, Washington, Rhode Island. 6t oc3

WANTED—Young man, age 19, who has been in the Newington Home for Crippled Children for the past 13 years, desires an office position; has a high school education, commercial course. This boy is very ambitious, truthful and honest; can furnish the best of references. Will someone give this boy a start in life? Address replies to P. O. Box 256, Norwich, Conn. 2t oc3

WANTED—Furnaces to clean and tend; good fireman. H. Wheeler, 329 West Main St. 2t oc3

WANTED—Man with car to assist manager local store; good salary to start. Wonderful opportunity for advancement. Apply 48 Main St., Norwich. 6t oc1

WANTED — Change-over men for weave room; also weavers on cotton and rayon work. Apply to Lorraine Mfg. Co., Westerly, R. I. 6t sep28

WANTED

First Class Rayon, Silk and Cotton Weavers for Night Work.

Only experienced weavers need apply.

Ashland Cotton Co.
Jewett City, Conn.

FOR SALE—CATTLE

FOR SALE—Guernsey cow, new milking. Address M. Pszepina, R. F. D. No. 3, Norwich, Conn. oc4

FOR SALE—Two cows, ready to calf. Tel. 182-4. 2t oc4

FOR SALE—New milch cow, 4 years old. Tel 1168-2. Mike Bahara. 3t oc2

FOR SALE—Fresh cow. Ambrose Sullivan, Trading Cove. Tel. 2808-5. 3t oc2

FOR SALE—Two cows, freshen November. 292 West Thames St., City. 3t oc2

FOR SALE—Cow; good milk. Inquire 50 Monroe St. 6t sep28

A Bulletin To Let Advertisement Will Rent It

TO RENT

FOR RENT—Five or 6 room apartment on Laurel Hill Ave., with or without garage. Call 2357. 2t oc4

FOR RENT—Tenement, 8 rooms and bath. 57 Cliff St. H. D. Myers, R. D., J. 6t oc4

TO RENT—Rooms and light housekeeping rooms. 124 Broadway. Tel. 1582. oc4

FOR RENT—Tenement, 6 nice rooms; modern; large yard, central; a beautiful home-like rent, $35. Bailey Realty Co., 112 Thames St. 3t oc4

FOR RENT—Five rooms and bath. 39 Greene Ave. 3t oc4

TO RENT—Heated room with board, in private family. Phone 2540-J. 6t oc3

TO RENT—One 5-room apartment, with modern improvements. 110 West Thames St. Inquire John H. Sherman, Tel. 1593-4. 3t oc3

FOR RENT—New house on Maple St., two 6-room apartments with bath and all modern improvements; all decorated and shades, garage; moderate rental. Phone 3104 tf oc3

TO RENT—Steam heated room, $4 a week. 41 Boswell Ave. tf oc3

FOR RENT—House, 8 rooms and bath, all modern improvements; also 10 acres for truck garden. 125 Dunham St. 4t oc3

FOR RENT—Five-room apartment; garage. 99 Lafayette terrace. Tel. 1334-4. 3t oc3

TO RENT—Desirable apartment of 6 rooms and sun parlor at 161 Broadway. Inquire of T. C. Murphy. tf oc3

FOR RENT—Space in front of a central store. Inquire 115 Main St. Low rent. 3t oc2

FOR RENT—Flat, 4 rooms and bath; all modern. Call 2691-J. tf tuhst oc2

TO RENT—Desirable apartment, three rooms and bath; furnished if desired; heated; possession Oct. 1st. Apply in person. Gilbert Furniture Co. sep29d

TO RENT—Three rooms and pantry; lights, gas. School St., $8 a month. Call 2155. Arthur W. Fitch. sep29d

TO RENT—Five and 6-room apartments; heated. 64 Washington St. 6t sep28

TO RENT—Six-room apartment, 11 Church St. Inquire N. E. & M. C. Lucas. Phone mornings, 658. tf sep22

TO RENT—A cottage in Thamesville of 6 rooms. See C. Sholes, 138 West Thames St. tf sep19

TO RENT—Two rooms, furnished for light housekeeping. 27 Division St. sep19

FOR RENT—One 6-room apartment with bath; one 3-room with bath; 1 min. from City hall. Tel. 2298 or 2225. tf sep19

FOR RENT—Apartment, 366 Washington St. Tel. 626-13. tf sep13

TO RENT—Three light housekeeping rooms. 231 Franklin St. tf sep13

TO RENT—Six-room apartment. Call at 100 Franklin St. or Tel. 559. tf sep7

FOR RENT—Nine-room house with hardwood floors and modern improvements, on Church St. Inquire The Plaut-Cadden Co. Phone 800. tf sep10

TO RENT—Furnished room; single or double, for quiet family. Call 1749-J evenings. tf aug30

FOR RENT—Modern 5-room apartment. 45 Otis St. Tel. 814-2. tf sep1

TO RENT—Apartment with or without garage, at 118 River Ave. Apply to H. A. Wolf, 161 Main St. mar13 tf

FOR RENT—Furnished room; modern, central, private family. Phone 311. my15 tf

TO RENT—Basement at 65 Franklin St. Suitable for most any kind of business. Inquire at Bulletin office. dec24 tf

TO RENT—Two six-room apartments, all improvements, with garage. Call 1283-5

TO RENT—Five-room flat, with large attic. Call 243. tf July31

FOR RENT

The premises formerly occupied by the Norwich Evening Record on Chestnut Street. Dimensions are about 60x100 feet. Being in a central location, they are suitable for any kind of business.

Inquire of THE BULLETIN CO.

TO RENT

Building on Durkee Lane

Suitable for Storage or Garage (5 cars) purposes.

Inquire at Bulletin Office.

FOR SALE — RADIOS

FOR SALE—Brand new 6-tube single full vision dial Atwater Kent radio in beautiful walnut inlay cabinet, regular price, $185; closing out at $89, complete. Complete 5-tube Freed-Eisemann radio outfits, regular $160; special at $50. A beautiful 8-tube Atwater Kent complete, regular price $150; special at $49. Largest stock of radios in eastern Connecticut. Hanover-Curland Co., 24 Franklin St. We service all makes. oc3

FOR SALE—$185 Atwater Kent radio outfit, electrified and guaranteed. Complete, installed in your home for $92.50. Other complete A K radio outfits low as $77. Easy terms. The Plaut-Cadden Co., Main St., Norwich. tf oc1

Radio Service Our Specialty
SMITH'S RADIO STORE
— Call 1836 —

When YOU WANT to put your business before the public there is no medium better than through the advertising columns of The Bulletin.

A Bulletin Want Advertisement Will Get It

LEGAL NOTICES

ASSESSORS' NOTICE

All persons liable to pay taxes in the Town of Norwich are hereby notified to return to the assessors on or before the first day of November, 1928, a written or printed list, properly signed and sworn to, of all taxable property owned by them on the first day of October, 1928. Those failing to make a list will be charged a penalty of ten per cent added to tax, according to law. Blanks can be obtained at the Assessors' office in City Hall, or will be sent by mail upon application.

Office hours, 9 a. m. to 5 p. m. Lists will be received beginning Monday, Oct. 1, 1928.

Dated at Norwich, Conn., Sept. 28, 1928.

ARAD R. MANNING,
JOHN B. OAT,
FRED G. PROTHERO,
Assessors.

SEALED PROPOSALS will be received by the State Highway Commissioner, 13 Washington Street, Hartford, until 2:00 P. M., Wednesday, October 10, 1928, for the following sections of State work, in accordance with plans and specifications on file at the following places:

TOWNS OF BETHEL AND DANBURY: About 3975 feet of reinforced concrete pavement on Route No. 124 and Grassy Plain Street. NOTE: The State will furnish cement and reinforced concrete pipe. Plans and specifications at the office of G. E. Smith, Division Engineer, New Milford, Conn.

TOWN OF CANTERBURY: About 8655 feet of waterbound macadam pavement on the Newent-Canterbury Road. NOTE: The State will furnish reinforced concrete pipe. Plans and specifications at the office of John Smith, Division Engineer, Thayer Building, Norwich, Conn.

TOWN OF WESTON: About 11,790 feet of waterbound macadam pavement on the Lyons Plain Road and about 5100 feet of waterbound macadam pavement on the Newtown Road, a total length of 20,890 linear feet. NOTE: The State will furnish reinforced concrete pipe. Plans at the office of G. E. Smith, New Milford, Conn.

All bids must be accompanied by a surety company bond or a certified check not less than 10 per cent of the cost of the work. The State Highway Commissioner reserves the right to reject any and all bids.

Dated at Hartford, Connecticut, September 26, 1928.

JOHN A. MACDONALD,
State Highway Commissioner, 12 Washington Street, Hartford, Conn.
6t sep28

NOTICE ANNUAL TOWN MEETING

The Legal Voters in Town Meeting in the Town of Sprague, State of Connecticut, are hereby notified and warned to meet in the Town Hall in Baltic, in said Town,

ON MONDAY OCTOBER 1ST, 1928

At 7:30 O'clock, P. M.

To hear and act upon the report of the Selectmen and the reports of other Town Officials to be presented at said Town Meeting.

Also, to hear and act on the budget as prepared by the Board of Finance and to hear and act upon the recommendations contained therein.

Also, to determine whether the Town will appropriate a sum not exceeding $250.00 for supplying text books for the scholars attending the public schools.

Also, to grant salaries, to lay a tax to meet the expenses of said Town and for the support of common schools and to fix the compensation of Collector.

Also to do any other business that may properly come before said Meeting.

Dated at Sprague, Connecticut, this 25th day of September, 1928.

CHARLES F. CHARON,
DANIEL DAY,
TERRENCE J. COUGHLIN,
Selectmen of the Town of Sprague.
1t sep28

LEGAL NOTICE
ORDINANCES OF THE CITY OF NORWICH

To All Persons Whom It May Concern:

This is to give you notice that at a regular meeting of the Court of Common Council of the City of Norwich, in the State of Connecticut, held Monday, October 1, 1928, at 8:00 P. M., the following Ordinances were passed and adopted by said Court of Common Council, viz:

"Be It Ordained by the Court of Common Council of the City of Norwich that Section 24 of an Ordinance relating to traffic, parking, and rates to be charged by public conveyances, adopted December 1, 1924, as amended by Section 24 of an Ordinance of the City of Norwich adopted September 9, 1925, is hereby amended to read as follows:

"Section 24: No person shall park any vehicle at any time on the Southerly side of Main Street, from Ferry Street to Rose Place, for a longer period than ten minutes, and no person shall park any vehicle on the Southerly side of Main Street, from a point in range with the Easterly line of the Shannon Building, to Shetucket Street, for any period of time."

and

"Be It Ordained by the Court of Common Council of the City of Norwich that Section 21 of an Ordinance relating to traffic, parking, and rates to be charged by public conveyances, adopted December 1, 1924, is hereby amended to read as follows:

"Section 21: No person shall park any vehicle on the Northerly side of Main Street, from Cliff Street to Franklin Square, or on the Northerly side of Main Street from Broadway to Washington Square, except on the Northerly side of Main Street from Myers Alley to Franklin Street, and no person shall park any vehicle on the Northerly side of Main Street from Myers Alley to Franklin Street for a longer period than ten minutes."

The above and foregoing is a true and correct copy of said Ordinances so adopted, and is published by me in accordance with the provisions of the Charter of said City of Norwich.

Dated at Norwich, Conn., this 1st day of October, A. D. 1928.

Attest:
WESTON C. PULLEN,
City Clerk and Clerk of the Court of Common Council of the City of Norwich, Connecticut. 2t oc3

REPUBLICAN CAUCUS

The Republican Electors of the Town of Preston are requested to meet in caucus in Town Hall, Preston, Wednesday, Oct. 10, 1928, at 8 o'clock, p. m., for the purpose of nominating candidates for Representatives in the General Assembly and Justices of the Peace.

By order of the Town Committee:
HENRY B. BATES,
Chairman.
Dated at Preston, Conn., Oct. 3, 1928.
1t oc4

A Bulletin To Let Advertisement Will Rent It

LEGAL NOTICES

NOTICE
— OF —
Registrars of Voters

The Registrars of Voters of the Town of Norwich will meet in the several voting districts in said town on—

Tuesday, October 9th, 1928

from 9 o'clock a. m., until 5 o'clock p. m., to complete a correct list of all electors in said voting districts who will be entitled to vote at an electors' meeting to be held on Tuesday following the first Monday in November, 1928, and for receiving applications from those "To Be Made" in said Town, to wit:

In the First Voting District at the Registrars of Voters' Office, City Hall.

In the Second Voting District—at the polling place, Falls Avenue, West Side.

In the Third Voting District—at the polling place, Seventh street, Greeneville.

In the Fourth Voting District — at the Old Brick Schoolhouse, Norwich Town.

In the Fifth Voting District—at the Ponemah Large Hall, Taftville.

In the Sixth Voting District—at Bishop Schoolhouse, East Side.

Dated at Norwich, Conn., this 3rd day of October, 1928.

TYLER D. GUY,
CORNELIUS J. DOWNES,
Registrars of Voters.

LEGAL NOTICE
PROPOSED ORDINANCE OF THE CITY OF NORWICH

To All Persons Whom It May Concern:

This is to give you notice that at a regular meeting of the Court of Common Council of the City of Norwich and State of Connecticut, held on Monday, October 1, 1928 at 8:00 P. M. in the Council Chamber of said City, the following was proposed and offered as an Ordinance of the said City, and consideration thereof and action thereon was as required by law, postponed until the next regular meeting of the Court of Common Council, to be held on the 5th day of November, 1928, at 8:00 P. M., in said Council Chamber, and a public hearing will be held thereon:

"Be It Ordained by the Court of Common Council of the City of Norwich that Section 2 of an Ordinance concerning the sale and inspection of milk, adopted October 7, 1912, is hereby amended to read as follows:

"Section 2: The license mentioned in Section 1 may be issued by the Milk Inspector, on application in writing accompanied by such information as the Milk Inspector may require, and on payment of a fee of $2.00 to the City Clerk, for the use of said City. Before the said license shall be in effect, the City Clerk shall certify thereon that said fee has been paid. Said license shall be in effect until midnight of the 31st day of December next ensuing, unless sooner revoked by the Milk Inspector as in this ordinance provided. Said license may be renewed and continued in effect for one year, on application to the City Clerk and payment to him of a renewal fee of $1.00 for recording and certifying to such renewal."

The above is a true copy of the said proposed ordinance and is published by me as directed by the said Court of Common Council and required by the Charter of said City of Norwich.

Dated at Norwich, Connecticut, this 1st day of October, A. D. 1928.

Attest:
WESTON C. PULLEN,
City Clerk and Clerk of the Court of Common Council of the City of Norwich, Conn. 2t oc3

Republican Senatorial Convention

The duly elected delegates to the Republican Senatorial Convention for the 19th District, consisting of the Towns of Norwich, Preston and Ledyard, are hereby notified to meet in the Town Hall in the City of Norwich on

TUESDAY, OCT. 9, 1928,
At 1 O'clock, P. M.,

for the purpose of nominating a candidate for State Senator from said District.

By order 19th District Senatorial Committee:
WALLACE S. ALLISS,
Chairman
4t oc2-4-6-8

REPUBLICAN CAUCUS

The Republican Electors of the Town of Bozrah are requested to meet in the Town Hall, Bozrah, Wednesday evening at 8 o'clock, Oct. 10, 1928, for the purpose of nominating candidates for representative in the General Assembly, Justices of the Peace and Probate Judge.

By order of the Town Committee:
OLIVER C. GARDNER,
Chairman.
Bozrah, Oct. 2, 1928. 2t thsd oc4

DEMOCRATIC CAUCUS

The Democratic Electors of the Town of Colchester are hereby requested to meet in Grange Hall on Oct. 10, 1928, at 8 o'clock p. m., to nominate two candidates to represent the town in the next General Assembly, a Judge of Probate for the District of Colchester and seven Justices of the Peace, also to do any other business proper to be done at said meeting.

Dated at Colchester, this 4th day of October, 1928.

Per order Democratic Town Committee:
J. F. PURCELL.

When YOU WANT to put your business before the public there is no medium better than through the advertising columns of The Bulletin.

A Bulletin For Sale Advertisement Will Sell It

LEGAL NOTICES

REGISTRARS' NOTICE

The Registrars of Voters of the Town of Montville hereby give notice that they will be in session on

TUESDAY, OCT. 9, 1928
From 9 A. M. until 5 P. M.

in Town Hall of said Town for the purpose of receiving the names of all voters for the national and state elections to be held on Nov. 6, 1928.

All those entitled "To be made" on application to the list, should see that the Registrars receive their names on or before the 9th day of October, 1928.

ROBERT A. TEFFT,
EDMUND J. KILLEEN,
Registrars.
Oct. 3, 1928. 1t oc4

TO WHOM IT MAY CONCERN:

WHEREAS, an application has been made to the Board of Selectmen, by Ernest J. Spencer for permission to establish a gasoline station and pump upon the premises of Alex and Margaret D. Le Boste located on Yantic Flats.

All persons who may be concerned are hereby notified that a hearing upon said application will be held by the Board of Selectmen of this town at the Selectmen's office in the City Hall on Monday, October 15, 1928, at 10 o'clock, A. M.

The foregoing hearing is held in accordance with the provisions of a certain "Act Entitled An Act Concerning Location of Gasoline Stations" passed by the General Assembly Session of 1927.

Dated at Norwich, this 3rd day of October, 1928.

WILLIAM S. MURRAY,
CHARLES P. BUSHNELL,
PATRICK T. CONNELL,
Selectmen of the Town of Norwich.
3t oc4

ASSESSORS' NOTICE

All persons liable to pay taxes in the Town of Lebanon are hereby notified to return to the assessors on or before the first day of November, 1928, a written or printed list, properly signed and sworn to, of all taxable property owned by them on the first day of October, 1928. Those failing to return a list will be charged a penalty of 10 per cent, according to law. The assessors will be in Town Hall, Lebanon, Saturday, Oct. 13, Oct. 20, Oct. 27 and Nov. 1, 1928, to take lists.

JOHN CLARKE,
WM. A. PULTZ,
GEORGE L. THOMAS,
Assessors:
Dated at Lebanon, Oct. 3, 1928.
1t oc4

Proposed Changes to the Constitution and By-Laws of the Woman's Auxiliary of the William W. Backus Hospital, to be voted upon at the Annual Meeting which will be held at the Nurses' Residence, at 3 p. m., Tuesday, October the 9th, are as follows:

Article IV. Section 3. Thirty members shall constitute a quorum at any meeting of the Auxiliary.

"Thirty" to be changed to "twenty."

Article V. Section 1. Seven members shall constitute a quorum at any meeting of the Board of Directors.

Change "seven" to "five."

Article V. Section 2. Omit Hospital Visitation Committee and Religious Service Committee, the members of all committees, and add:

Section 4. Standing committees may be organized or dissolved at the discretion of the Board of Directors.

To Article VI. Section 1, add:

No officer except the Treasurer shall be eligible to more than three consecutive terms in the same office.

Article VII. Section 1. The Board of Directors shall constitute a Nominating Committee to appoint the chairmen of the standing committees.

Omit "a nominating."

By-Laws

Article II. Omit Section 4, Hospital Visitation; and Section 7, Religious Services; and change the members of the remaining committees to the proper order. 1t oc4

NOTICE

The Registrars of Voters for the Town of Bozrah, Conn., will be in session at the Town Hall on Tuesday, Oct. 9, 1928, from 9 o'clock in the morning until 5 o'clock in the afternoon, at which time they will place on the "List to be made" the names of those persons by whom or for whom a claim is made that they will be eligible to be voters before Nov. 6, for the state and national election, 1928. At the same time and place the voting list will be corrected by the addition or taking off names of old electors.

OLIVER C. GARDNER,
CHARLES N. BRUSH,
Registrars.
Town of Bozrah, Oct. 2, 1928.
2t thtu oc4

REGISTRARS' NOTICE

The Registrars of Voters of the Town of Voluntown will be in session at Union Hall in said town on Tuesday, Oct. 9, 1928, from 9 a. m. until 5 p. m., to place on list "To be made" the names of those persons in behalf of whom application is made to either registrar as provided for in the general statutes.

Signed:
THOMAS McDONALD,
LEONARD B. KINNE,
Registrars of Voters.
Dated at Voluntown, Conn., this 2nd day of October 1928. 1t oc4

NOTICE

The Registrars of Voters will be in session in the Town Hall in Lisbon on Tuesday, Oct. 9, 1928, from 9 a. m. until 5 p. m., to revise the voting list of the said town, and to receive the names of those citizens eligible to be put on the "To be made" list.

Dated in Lisbon, Oct. 3, 1928.

ALBERT BRADLOW,
GEO. A. KENNEDY,
1t oc4 Registrars.

NOTICE

All persons liable to pay taxes in the Town of Columbia are hereby notified to return to the assessors on or before the first day of November, 1928, a written or printed list properly signed and sworn to of all taxable property owned by them on the first day of October, 1928. Those failing to make a list will be charged a penalty of ten per cent additional, according to law.

Soldiers and soldiers' widows claiming exemption must file discharge papers with Town Clerk on or before November 1, 1928, to be entitled to exemption.

For the purpose of receiving lists the assessors will be at Yeoman's Hall, Columbia, November 1, from 8:30 a. m. until 4 p. m.

FRED A. ABELL,
PHILIP H. ISHAM,
MADISON WOODWARD,
Assessors.
Dated at Columbia, Conn., Oct. 3, 1928
1t oc4

A Bulletin Want Advertisement Will Sell It

ANSWERS TO "WHAT DO YOU KNOW"
(Questions on Page Four)

Answers.

1—They voted that he and his family have liberty to sit in the ministerial pew during the town's pleasure.
2—About 1764.
3—4,000 acres.
4—Near the site of what became Phoenixville.
5—Martha, daughter of Anthony Stoddard.
6—A large part of the Stoddard tract.
7—Boston
8—Tory.

FOR SALE—AUTOMOBILES

USED CARS — Late models renewed Cadillacs—1927 LaSalle sport phaeton; model 61 Cad 7-pass touring; 1926-314 5-pass coach; 1926-314 7-pass. tour; 1926 custom 7-pass Suburban; 1926 model 61 5-pass coupe; 63-1925 5-pass sedan; 61-1923 4-pass. coupe. Other makes—1926 Buick sedan; Cunningham town sedan; 1923 Star 6 sedan; 1923 Hupmobile coupe; 1923 Haynes touring; 1921 Chrysler 60 coach; 1924 Buick sedan; 1927 Essex sedan. A. C. Swan Co.—A. C. Heber, Used Car Man.

FOR SALE—One 1-ton Ford 1926 delivery truck, good condition; also one 1-2 ton, 1924 Ford delivery truck, good condition. Call personally, 326 Main St. 4t oc3

FOR SALE—Hudson Landeau Sedan, 1928 model, run about 3,000 miles. For information call Putnam 354. 6t oc1

RECONDITIONED used Ford cars. O. C. Wolfe, Inc., authorized Ford dealer, 334 North Main St. Tel. 2200. tf sp3

USED CARS

1927 Advance Six Roadster
1926 Dodge Coupe
1925 Hudson Coach
1924 Dodge Touring

RING BROS.
17-21 Chestnut St. Tel. 1290

At Studebaker's

1928 Nash Advanced Coach
1923 Hupmobile Sedan
1924 Flint Touring
1923 Star Coach
1924 Cleveland Coach
1922 Hudson 7-pass. Sedan
1925 Studebaker 7-Pass. Sedan.

USED CARS SOLD UNDER STUDEBAKER USED CAR PLEDGE

T. N. M. LATHROP, Inc.
84-86 North Main St. Norwich, Conn.
Telephone 2220

AUCTIONS

AUCTION

Will be sold at auction at 125 Dunham St., J. A. Lede's, Tuesday, Oct. 9th, at 10 a. m., 6 cows, 1 new milch cow with calf, heifer, horse 9 years old, wagon and farming implements, 25 hens, also lumber. If stormy, next fair day. Henry Monty, Auctioneer.

AUCTION

D. M. BROWN AUCTIONEER

Will be sold at Public Auction at the Arthur Salisbury farm, formerly the Gosselin place, situated in the Town of Canterbury, 1 1-2 miles southwest of Canterbury Plains, on road leading to Gay Head, on

SATURDAY, OCT. 6, 1928
At 10 O'clock A. M.

the following personal property:

One farm horse, 2 young milking cows, harnesses, wagons, a lot of farm implements and small tools, 4 acres corn; also a good variety of household furniture, including cook stove, parlor stove, 5-burner Perfection oil stove with oven, refrigerator, beds, art squares, tables, chairs, dishes, some antiques, etc.

Sale rain or shine. Everything must go for the high dollar! Terms cash. Caterer Come one and all!
2t oc4

Business Notices.

ANTIQUE FURNITURE

LOUIS G. WARD—Antiques and second hand furniture. 4-6 Main St. Breed Hall Bldg. Tel 1833. Norwich futh

AUTOMOBILE REPAIRING

Overhauling Repair Work of All Kinds
AUTOMOBILES, CARRIAGES, WAGONS, TRUCKS and CARTS
Mechanical Repairs, Painting, Trimming, Upholstering and Wood Work.
Blacksmithing in All Its Branches
SCOTT & CLARK CORPORATION

CONTRACTORS

I. B. HAVENS Co.—General painting contractors. 586 Main St. Tel. 1309. 4t oc2

A. CONSENTINO
Blasting, Grading, Sidewalks, Cellars, Plasterer Specialty, All Kinds of Stone Work. Phone: 887-2.

P. F. SWEENEY
GENERAL CONTRACTOR and BUILDER
25 Chestnut Street.

FALCONE & SELVIDIO
Sidewalk, Cellars, Stone and Cement Work, Excavating, Grading. 218 Main St., Norwich. Phone 624

JAMES FUMIGNANO — Contractor. Excavating and mason work; sidewalks and sewers. 139 Oakridge St.

A Bulletin For Sale Advertisement Will Get It

DENTISTS

Dr. D. J. Coyle
Dentist
Sellas Building
Franklin Square

INSURANCE

J. L. LATHROP & SONS
Insurance of All Kinds
28 Shetucket Street

MANICURISTS

BARBER'S MACHINE SHOP, L. and A. P. Guertin, proprietors, 32-36 Chestnut St. Tel. 2148. Do all kinds of machine and repair work promptly day or night. tanzf tf

MERCHANT TAILORS

S. P. KEPPLER & SON
FINE TAILORS
We are showing an exclusive and unusual display of fine
NECKWEAR
for the vacation season.
99 Main Street

MONEY TO LOAN

LOANS

ON NOTES SIGNED BY ONLY ONE RESPONSIBLE PARTY. OUR INTEREST RATE IS LOWER.

— THE —
MANKOF LOAN CO., INC.
99 Water Street, Norwich.
Phone 1573
"Licensed by and bonded to the State"

If You Need Money For Bills, Come to Us

$100 LOAN payable $5 monthly, plus lawful interest.

$200 LOAN payable $10 monthly, plus lawful interest.

$300 LOAN payable $15 monthly, plus lawful interest.

Other Amounts in Proportion
Cost fixed by law. Every repayment reduces the cost. All loans in strict privacy.
CALL, WRITE OR PHONE
Personal Finance Company
Room 307 Disco Building
Third Floor, 257 Main Street
PHONE 2233
Open 8:30 to 5—Saturday 8:30 to 1
Licensed by the State—Bonded to the Public.

Norwich, Conn. Phone 2176

MONEY FOR COAL

OR TO PAY OTHER BILLS THAT ARE WORRYING YOU.

LOANS

To housekeepers on their furniture, or to anyone on guaranteed note.

Over FIVE YEARS' service to this community guarantees prompt, confidential, and considerate attention to all customers.

For further information, call, write, or phone

NEW ENGLAND EQUITY CORPORATION
Room 206 Thayer Building
Phone 1470 Norwich
W. R. BRECK, Manager.
Licensed by and bonded to the state

MUSIC

ERNEST E. BULLARD
Teacher of the Violin
Phone 562
Bliss Place
I Have a Few Outfits to Lend.

PRINTING

BULLETIN and RECORD job department now at Bulletin Office. Call 35-2

TREES AND SHRUBS

Fruit, Ornamental Trees and Shrubs
MAPLEWOOD NURSERY CO.
East Great Plain Tel. 886-2

TRUCKING

ARTHUR H. LATHROP
A to trucking — teaming and expressing
Furniture and Piano Moving
Established 1872 Telephone 178

When YOU WANT to put your business before the public there is no medium better than through the advertising columns of The Bulletin.

When YOU WANT to put your business before the public there is no medium better than through the advertising columns of The Bulletin.

RADIO PROGRAMS

Thursday, Oct. 4

492—WEAF—610

6:45 a. m.—Health exercises.
8:00 a. m.—Morning devotions.
8:15 a. m.—Parnassus Trio.
8:30 a. m.—Cheerio; talk; music
10:30 a. m.—Blue Birds.
11:00 a. m.—Parnassus Trio.
11:15 a. m.—Household institute.
11:30 a. m.—Studio program.
11:45 a. m.—Bertha Baldwin, recital.
12:00 m.—Orpheus Trio; Myrtle Leonard, contralto.
12:30—Market; weather reports.
12:45—Pennsylvania music.
1:45—Talk, Mrs. E. W. Herriot.
2:15—Parnassus Trio.
2:35—Cheerio—Seth Olds.
3:35—Studio program.
4:00—America Through Hindu Eyes—Harriet Mugunsar.
4:15—Graham Trio.
4:45—What Makes You Tired?—Lillian Gilbreth.
5:00—The Marionettes.
5:30—Jolly Bill and Jane.
6:00—Waldorf-Astoria music.
6:55—Baseball scores.
7:00—Federation hymn-sing.
7:30—Coward Orchestra.
8:00—Song Shop Novelty Orchestra.
8:30—Hoover Orchestra; quartet.
9:00—Republican talk.
9:30—The Cabin Door.
10:00—Halsey Stuart Orchestra; talk.
10:30—Howard time.
10:31—Palmer Orchestra.
11:30—Park Central Orchestra.

453—WJZ—660

10:00 a. m.—Dr. Copeland hour.
10:30 a. m.—Republican talk.
10:45 a. m.—The Blue Birds.
11:00 a. m.—NBC studio program.
1:00—Park Central music.
2:00—Weather.
2:05—Menu—Mrs. Julian Heath.
2:20—Pointers for Parents.
2:30—Meat Talk—Philip Smith.
2:40—Village Grovers.
2:45—Studio program.
4:15—India's Role—Prof. H. A. Gibbons.
5:00—Studio program.
5:30—Reports; stock market closing prices and quotations; financial summary of the day; Cotton Exchange closing prices and quotations; State and Federal agricultural reports and summary of programs.
5:45—Michel Sciapiro, violin.
6:00—Manger Orchestra.
6:25—Baseball scores.
6:30—Manger Orchestra.
6:45—Dogs—Frank Dole.
7:00—Longines correct time.
7:00—Alfred Shirley, characterizations
7:30—Tipica Orchestra.
8:00—Retold tales.
8:30—Champion Sparkers Ensemble.
9:00—Milady's Musicians.
9:30—Maxwell House Orchestra.
10:00—Longine's time.
10:06—Michelin Orchestra; quartet.
10:30—Blue Danube Nights.
11:00—Slumber music.

422—WOR—710

6:45 a. m.—Gym classes.
8:00 a. m.—Chimes; weather; news.
9:00 a. m.—Jean Lambert Dale.
9:40 a. m.—Morning musicale.
10:00 a. m.—Alfred W. McCann.
11:00 a. m.—Tavannes time.
11:01 a. m.—Beauty talk.
11:30 a. m.—News.
12:30—Paramount Orchestra.
2:30—Esther Jaffey, cello.
2:45—Your Health.
3:00—Sessions chimes.
3:01—Sid Reinhers, piano.
3:15—Books—Meredith Page.
3:30—Organ matinee.
5:15—Morgan Trio.
5:50—Newscasting.
6:00—George Earle, violin.
6:10—Stage Stuff.
6:20—Dinner concert.
6:45—Sports talk.
7:00—The Harmony B's.
7:15—Commodore Orchestra.
7:45—MacGregor in Kilts.
8:00—Sessions chimes.
8:01—Colonial Minute Men.
9:00—Recollections.
9:30—WOR stock company.
10:00—Bamberger Little Symphony; Rhoda Arnold, soprano.
11:00—Time; news; weather.
11:05—Lopez Orchestra.
11:30—Specht's Orchestra.

273—WPG, Atlantic City—1,100

1:00—Crelsea luncheon music.
6:45—Organ recital.
8:55—News; baseball.
7:05—Shelburne music.
7:45—Castillians Orchestra.
8:15—Time; Ambassador Orchestra.
8:45—Subway Boys.
10:00—Studio program; Playground Orchestra.
10:30—Time; Castillians Orchestra.
11:00—Silver Slipper Orchestra.
11:30—Sirens Orchestra.

535—WTIC, Hartford—560

7:30—Coward Comfort hour.
8:00—Scott's Furriers.
9:00—Republican program.
9:30—Victory hour.
10:00—Same as WEAF.
10:30—Howard correct time.
10:31—Cloutier's Orchestra.
11:00—News; weather.

517—WTAG, Worcester—580

6:55—Baseball scores.
7:00—Studio program.
7:30—Same as WEAF.
8:30—Roper program.
9:00—Same as WEAF.
10:30—News bulletin.

484—WJAR, Providence—620

8:05—Hawaiian Island Quintet.
8:50—Public roads talk.
8:55—Weather report.
9:00—Same as WEAF.
10:30—News; baseball scores.

380—WGY, Schenectady—790

6:45 a. m.—Same as WEAF.
12:55—Time signals.
1:00—Weather report.
1:12—Weather report.
1:02—Stock reports.
1:14—Produce market report.
1:18—Farm flashes.
1:30—Television transmission.
2:00—Van Curler Orchestra.
2:30—One-act play.
6:00—Stock reports; news items.
6:25—Baseball scores.
6:30—Dinner music.
7:00—Footnotes—T. A. Cohen.
7:02—Dinner music.
7:25—Baseball scores.
7:30—Outdoor talk.
7:45—Music.
8:00—Same as WEAF.

A Bulletin To Let Advertisement Will Rent It

Business Notices.

TRANSPORTATION

ALL WINTER FERRY SERVICE
For Passenger, Automobile and Freight
Between
Greenport, L. I.
AND
New London, Conn.
on the following schedule:
Leave Greenport 9:00 A. M.
Arrive New London 11:00 A. M.
Leave New London 12:30 P. M.
Arrive Greenport 3:30 P. M.
From October 1st to October 31st Daily except Sunday.
From November 1st to May 30th every Monday, Wednesday and Friday.
From June 1st to June 15th daily except Sunday.
Boat Leaves New London foot of State Street
Passenger Fare $1.20
Children 60c
For further information telephone Greenport 583 or 51; New York 4444.

10:00—Time; studio orchestra.
11:02—Same as WEAF.
11:30—Organ recital.

318—WBZ-WBZA—968
Springfield-Boston

5:30—Sessions.
6:01—Manuel DeHass.
6:30—Weather man.
6:31—Telechron time.
6:55—Alden radio advice.
7:00—Political Sidelights—M. E. Hennessey.
7:10—Statler Orchestra.
7:35—World book.
7:50—Same as WJZ.
8:25—Statler Orchestra.
9:30—Same as WJZ.
10:30—Weather man.
10:31—McNeelly's Orchestra.
11:00—Time; announcement.

216—KDKA, Pittsburgh—970

11:45—World Series baseball game.
4:00—Time; weather; closing stock comment; report of butter and eggs; fruits and vegetables, and Chicago grain and provisions; Toledo seed and Pittsburgh hay and grain.
4:15—News items.
5:00—Time; markets live stock, Boston wool; principal cotton markets, and New York sugar.
5:55—Theatrical calendar.
6:00—Time; newscasting.
6:10—Program.
6:30—Dinner concert.
7:00—Time; University of Pittsburgh address, football; Intercollegiate Athletics—W. Dost Harrison.
7:15—Campaign speech.
7:30—Kemble and Mills.
8:00—Same as WJZ.
11:00—Time; weather report.

What Is Going On Tonight

Franklin chapter, No. 4, R. A. M., meets in Masonic temple.

Norwich lodge, No. 430, B. P. O. E., meets in Elks' home.

Canton Oneco, No. 3, I. O. O. F., meets in Odd Fellows' hall.

Victory lodge, No. 4, I. O. O. L., M. U., meets in Steiner hall.

Germania lodge, No. 11, O. D. H. S., meets in O. D. H. S. hall.

Lady Buckingham council, No. 14, D. of A., meets in Buckingham Memorial.

Moulders' union meets in A. O. H. hall.

ANNOUNCEMENTS

Palace Theatre.

Powder-Horn Pete and Dead-Eye Dan, "the greatests shooters of all time" come to town tonight when Paramount's latest Wallace Beery and Raymond Hatton team comedy, "The Big Killing," opens at the Palace theatre. Berry takes the part of Powder-Horn Pete and Hatton is Dead-Eye Dan. The audience will go wild about these two boys who couldn't hit the side of a mountain at ten paces but who are experts at breaking glass balls with blank cartridges.

"The Big Killing" is another of those delicious satiric comedies which Beery and Hatton introduced with a recent production "Partners in Crime." This time they have taken to mountains and the backwoods mountaineers for their inspiration and they succeed in throwing an effective wrench into a neat little feud war, developed over the romance which threatened to mix the opposing families.

The picture has a well-sustained plot with genuine story interest. The side-splitting comedy situations are cleverly woven into the fabric of the tale and there is a sincere romance running throughout.

Supporting Beery and Hatton in the cast are several notable players, including Mary Brian, whose recent successes with this comedy duo have won her an enviable place in the hearts of film audiences. Lane Chandler, who played opposite Clara Bow in "Red Hair," and several others.

Broadway Theatre.

That the William Fox masterpiece, Street Angel, should be breaking all records for attendance wherever it has been shown constitutes an achievement unheard of in show business. Directed by Frank Borzage, who also produced 7th Heaven and co-starring the same players in that epic, Janet Gaynor and Charles Farrell, Street Angel is being given the same metropolitan presentation at the Broadway as it received during first record breaking engagements at $2 in New York, Philadelphia and Los Angeles. However, the local presentation is further exalted by the fact that Street Angel is the first Movietone masterpiece ever shown in Connecticut. That it writes a new page in the history of motion pictures is unquestioned by the thousands who have already crowded their way into the Broadway theatre to see this stirring production.

Incidentally, the local presentation of Street Angel marks the advent of a new and greater policy of picture showings at the Broadway. This William Fox production is being shown in Norwich in identically the same manner in which it was presented at the Roxy theatre in New York. In fact, the Movietone synchronization is the work of none other than the popular Roxy. The synchronized Movietone score for Street Angel was furnished by the Roxy orchestra of 165 pieces. This soul stirring score, plus the Movietone effects and the marvelous acting of Janet Gaynor and Charles Farrell, makes Street Angel easily the greatest motion picture ever produced. Miss Gaynor as Angela adds to her record a characterization that can be classed as the most beautiful ever enacted on the silver sheet. She is even more beautifully convincing in Street Angel than she was in 7th Heaven. Charles Farrell as the artist gives the greatest performance of his career. In fact, the cast is a marvelous one in every particular, with the direction by Frank Borzage stamping him as a master without an equal.

Breed Theatre.

Fox Films excellent comedy-drama "Don't Marry" closes tonight at the Breed theatre. This is one of the most amusing romantic farces that ever has been offered about the modern girl versus the old-fashioned. Lois Moran and Neil Hamilton are in the stellar roles.

Some of the most thrilling riding ever filmed is seen in "The Little Buckaroo," Buzz Barton's newest western now showing at the Breed theatre. Buzz is given repeated opportunities to display his skill as a horseman in the picture which opens with a breakneck chase of a runaway stagecoach four. Buzz in a later scene drives the same stage across the desert in a race to save his friend who is in the hands of a mob of lynchers and the picture comes to a close with a breath-taking race over a mountain road with Buzz on his Pinto pony pursuing the heavy.

STRAND
— Last Times Today —
"Sweet Sixteen"
A Powerful drama of the youth of today, with
Gertrude Olmstead
William Tooker
Helen Foster
Do you remember when you were "Sweet Sixteen"?
— Also —
High School Hero
— With —
Nick Stuart and Sally Phipps
and a Cast of Fox Stars
in a comedy-drama of high school life.
Comedy—Screen Snapshots
BOOST NORWICH

— THE —
BREED
— Double Feature Program —
"Don't Marry"
A Romantic Comedy Drama of the Modern Girl versus the Old-fashioned
With LOIS MORAN and NEIL HAMILTON
— Also —
BUZZ BARTON
The 13-year-old Riding Wonder,
— in —
"The Little Buckaroo"
Friday-Saturday
MONTE BLUE
— in —
"Across the Atlantic"

Norwich Choral Society

REHEARSALS FOR HANDEL'S "MESSIAH" WILL BEGIN THURSDAY EVENING, OCT. 4, AT 7:45, IN SLATER HALL ANNEX

CHICAGO GRAIN MARKET

CHICAGO, Oct. 3—(AP)—Export business in corn alleged to be larger than the public has known of gave a hoist to the corn market today despite wheat weakness, cancellation of 1,000,000 bushels of corn warehouse receipts here a circumstance pointing to likelihood of big shipments out of Chicago, counted also as a bullish factor. Meanwhile, foreigners were credited with speculative selling of wheat here. The world's available supply of wheat showed 35,234,000 bushels increase for the week.

Closing quotations on corn were unsettled 7-8c to 1 1-4c net higher, wheat 5-8 to 7-8c off. Oats unchanged to 1-4c up and provisions varying from 35c decline, to a shade advance.

In connection with today's advance in corn values, much notice was taken of announcement that on account of crop shortage Roumania is to import corn. The principal food supply of the rural population of Roumania is corn, and various other European countries also are reported as minus their usual requirements. Helping further to strengthen the corn market today was a dispatch saying United States corn in Europe is underselling Argentine corn as much as 5c a bushel. There were also estimates from a leading Chicago authority that farm stocks of old corn in this country at present amount to only 90,000,000 bushels against 165,000,000 bushels a year ago.

Predictions were current that the corn carry-over on Nov. 1, would be put 60,000,000 bushels compared with 111,000,000 bushels last year and 183,000,000 bushels two years ago. Under such circumstances, buying of corn future deliveries developed on a broad scale today, and influential trade leaders asserted that United States corn not only has the inside track now abroad so far as new corn is concerned but that prices are on an export basis for old corn. Talk was likewise heard that a period of extremely small receipts of corn is at hand and that stocks of corn will be down to low proportions by the time new corn moves in volume.

Provisions averaged lower, ignoring an upturn in hog values.

CHICAGO GRAIN MARKET

	High	Low	Close
Wheat—			
Dec. ...	118¾	117	117¾
Mar. ...	123¾	121¾	121⅞
May ...	126	124⅝	124¾
Corn—			
Oct. ...	95¾	86½	95¾
Dec. ...	80¾	79¾	80⅛
Mar. ...	82¾	81¾	82¼
May ...	85	84	84¾
Oats—			
Oct ...	42	41⅝	41¾
Dec. ...	43⅛	42¾	42⅞
Mar. ...	44⅞	44⅛	44¼
May ...	45½	45¼	45⅜

CHRISTIAN SCIENCE SOCIETY
NORWICH, CONN.
ANNOUNCES A FREE LECTURE ON CHRISTIAN SCIENCE
— Entitled —
"STEPPING STONES IN CHRISTIAN SCIENCE"
By PROFESSOR HERMANN S. HERING, C. S. B.
Member of the Board of Lectureship of the Mother Church, The First Church of Christ, Scientist, in Boston, Mass.
IN UNIVERSALIST CHURCH, 148 Broadway
SUNDAY AFTERNOON, OCT. 7, 1928, AT 3 O'CLOCK
THE PUBLIC IS CORDIALLY INVITED TO ATTEND

BROADWAY NORWICH'S GLORIOUS PLAYHOUSE

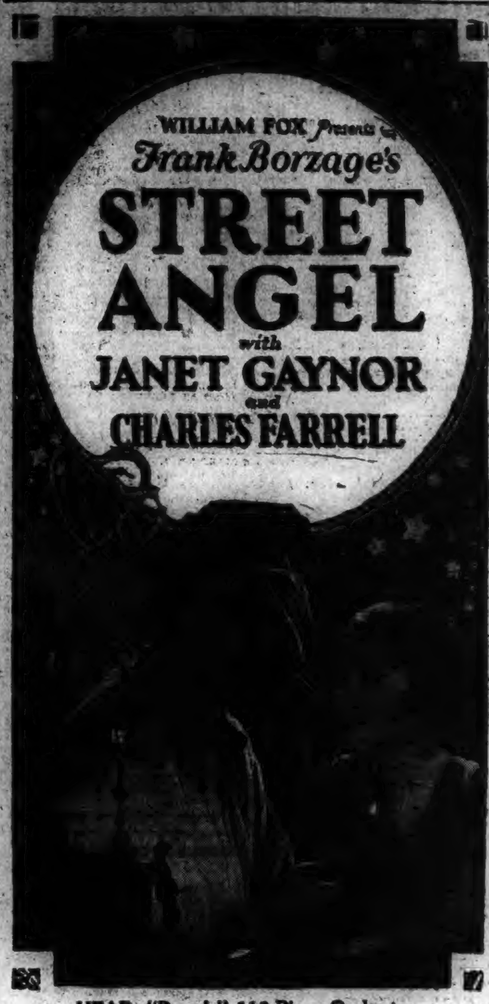

HEAR "Roxy's" 110-Piece Orchestra
SEE "STREET ANGEL" TODAY
JANET GAYNOR and CHARLES FARRELL'S GREATEST AND BEST PRODUCTTION SINCE "7th HEAVEN"
VITAPHONE Presentations
— and —
MOVIETONE NEWS—The Talking News Reel
You HEAR What You SEE!
LOWEST PRICES ANYWHERE
MATINEES, 25c-35c EVENINGS, 35c-50c

PALACE
TODAY, TOMORROW AND SATURDAY
THE GLOOM KILLERS

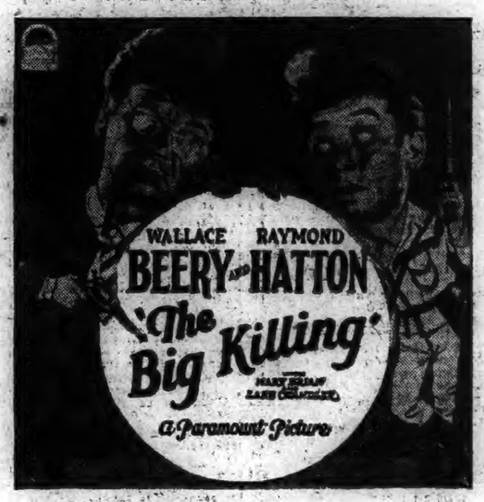

AND ANOTHER LAUGH FESTIVAL!
FIVE ACTS OF VAUDEVILLE
The Lucky Lindy Girls
"UP IN THE CLOUDS"
A Company of Nine With Special Scenery and Settings
BABCOCK & DOLLY "She Fell Down"
CHASE & COLLINS The Gas Man
RECOLLECTIONS "Three of Us"
KANE'S MARIONETTES

DANCE TOMORROW NITE
— AT THE —
YANTIC ENGINE HOUSE
Music by Marcos' 7 Serenaders
"The Best Place for the Best Time"

COTTON

NEW YORK, Oct. 3—(AP)—Cotton futures closed steady, 6 to 10 points lower. Spot steady, middling 19.85.

Mount Blanc was first climbed in 1786.

Series of
Old and New Dances
— Given by —
Triple Link Dance Committee
Commencing Oct. 6, 1928
ODD FELLOWS HALL
IDEAL ORCHESTRA
— 8 Pieces —
DANCING, 8:30 P. M.
Prof. Tinkham, Prompter
All Rights Reserved

FAIR TODAY;
CLOUDY TOMORROW

Norwich Bulletin

NORWICH, CONN., THURSDAY, OCT. 4, 1928

FULL ASSOCIATED
PRESS DISPATCHES

The Bulletin.

Norwich, Thursday, Oct. 4, 1928

THE WEATHER

Conditions

The outlook is for mostly fair weather on Thursday and for showers on Friday.

Winds

North of Sandy Hook: Moderate southwest winds; weather fair Thursday.

Sandy Hook to Hatteras: Gentle east winds over south portion and gentle to moderate southwest over north portion; weather fair Thursday.

Forecast

Southern New England: Fair Thursday; Friday increasing cloudiness and warmer probably local showers.

Observations

The Bulletin's observations show the following changes in temperature and barometric changes Wednesday:

	Ther.	Bar.
7 a. m.	46	30.20
12 m.	66	30.20
6 p. m.	54	30.20

Highest 66, lowest 46.

Comparisons

Predictions for Wednesday: Partly cloudy, slightly warmer.

Wednesday's weather: Fair, warmer, southerly wind.

SUN, MOON AND TIDES
(Standard Time)

Day	Sun Rises	Sun Sets	High Water	Moon Rises
	a. m.	p. m.	a. m.	p. m.
1	5.41	5.31	11.01	6.52
2	5.46	5.30	11.49	7.33
3	5.47	5.28	12.40	8.13
4	5.48	5.27	1.16	9.02
5	5.49	5.25	2.18	9.57
6	5.50	5.23	3.27	11.05
7	5.51	5.21	4.39	morn

Six hours after high water it is low water, which is followed by flood tide.

GURLEYVILLE

Mrs. Patrick Brennan has returned to her home on Prospect street after spending a few days as guest of relatives at Springfield, Mass.

Miss Mary Keenan and Miss Anna Brennan have returned to their homes after spending a few days recently at Providence.

Thomas Howarth has returned to Southbridge after spending a few days at his home on Boswell avenue.

Many of the local people are planning to attend the Brockton fair this week end.

Miss Florence Seed has returned to her home on Baker avenue after spending a few days with relatives at Bridgeport.

The T. D. Sewing Circle held the regular weekly sewing meeting Monday evening at the home of Miss Irene McDougal on Durfey street with a large attendance. The first part of the evening was devoted to sewing followed by a social hour. Radio, victrola and vocal solos proved the features of entertainment. Refreshments were served, consisting of assorted sandwiches, fancy cookies, ice cream and coffee.

John Kelly has returned to his home on Boswell avenue after spending his annual vacation as guest of relatives in Brooklyn, N. Y.

Mrs. Sarah McNearey has returned to her home at Springfield after spending a few days with her sister, Mrs. James Downey of Carver avenue.

FUNERAL
Mrs. Johanna Fenton

The funeral of Mrs. Johanna Fenton, wife of George Boone, who died Sunday at her home, 43 Seventh street, was held Wednesday morning at 11 o'clock from the funeral parlors of Henry Allen and Sons with a large attendance of relatives and family friends. Rev. Alexander officiated at the services. Burial was in West Plains cemetery. Friends of the deceased acted as bearers.

Mr. and Mrs. Richard Hourigan of Central avenue will spend today (Thursday) at Brockton, Mass.

Mr. and Mrs. Robert Campbell, who have been residents of Greeneville for the past three years, residing on Page street, have moved to McKinley avenue.

Walter Gromko, a fireman of Engine company No. 2, left Wednesday to start his ten day vacation. Fireman George Barwell has reported for duty after his vacation.

A pinochle card party was given in honor of Miss Yvonne Marie Gilbert and Harry Delaney Saturday evening at the home of Mr. and Mrs. James Ryan of 108 Central avenue with fifteen of their friends present. Miss Gilbert was awarded the first ladies prize of the evening with a score of 3280 while the first gents prize was won by John Barnett of Southbridge with a score of 3470. After cards, Miss Gilbert was tendered a shower in which she was the recipient of many beautiful and useful gifts of linen, silverware, household utensils and miscellaneous articles. A social hour followed with radio, victrola and vocal solos being rendered by George Seidel and Frank McHugh in a very pleasing manner. Refreshments were served by Mrs. Ryan, assisted by Miss Gertrude Mullen, and Mrs. William Delaney. The dining room was very artistically decorated for the occasion with the color scheme of yellow and black being used. Among those present were guests from Jewett City, Providence, Boston, Southbridge and New London. Those present were Mr. and Mrs. Frank McHugh, John Barnett, Miss Yvonne Gilbert, Harry Delaney, Mrs. John Casey, Mr. and Mrs. Daniel Barnett, Mrs. Thomas Delaney, Mrs. Lillian Shaw, Mrs. Bernard Breen, Mr. and Mrs. William Delaney, Miss Gertrude Mullen, Miss Anna Delaney, Miss Winifred Mullen, Mr. and Mrs. George Seidel, Mr. and Mrs. George Gilbert.

Attending Bankers Convention

John R. Tarrant, treasurer of the Bankers Trust Co., is in Philadelphia attending the 54th annual convention of the American Bankers association. He is accompanied by Mrs. Tarrant.

RELIEF FROM CURSE OF CONSTIPATION

A Battle Creek physician says, "Constipation is responsible for more misery than any other cause."

But immediate relief has been found. A tablet called Rexall Orderlies has been discovered. This tablet attracts water from the system into the lazy, dry, evacuating bowel called the colon. The water loosens the dry food waste and causes a gentle, thorough, natural movement without forming a habit or ever increasing the dose.

Stop suffering from constipation. Chew a Rexall Orderlie at night. Next day bright. Get 24 for 25c today at the nearest Rexall or Liggett Drug Store.

NOMINATIONS ARE MADE FOR SIX COMMERCE CHAMBER DIRECTORS

The nominating committee of the Norwich chamber of commerce submitted to the membership on Wednesday the names they suggest for election to the board of directors. In selecting these names the committee recognized that in an organization such as the chamber of commerce it is desirable that the personnel of the board of directors be representative of the entire membership. This means that the board should be balanced with merchants, manufacturers, bankers and professional men. It also should include members of the various religious creeds and social organizations. With all these thoughts in mind and a desire to select men who had demonstrated by past performances their interest and aptitude for the work, the nominating committee made its report as follows:

At the regular September meeting of the board of directors, the president shall appoint a committee composed of five members of the chamber, none of whom shall be members of the board, whose duty it shall be to present the names of six candidates to be voted on at the next annual election of the chamber. The names of the candidates so selected shall be published and mailed to each member of the chamber at least ten days previous to the annual election. Additional nominations may be posted upon the bulletin board of the chamber over the signatures of 15 members of the chamber at least five days previous to the annual election.

At the annual meeting just prior to the election of directors, the president shall open the meeting for additional nominations from the floor. A two-thirds vote of those present shall carry any nominations so made.

The nominating committee have carefully studied the membership roster and beg to submit the following names as candidates for election to the board of directors at the annual meeting, which is to be held Tuesday, October 16, at 6.15 p. m., in the Wauregan hotel.

George R. Fellows, assistant cashier, Thames National bank; Cyril E. Fitch, secretary Reid & Hughes Co.; Harry F. Powers, president Uncas-Merchants National bank; Abner Schwartz, president Schwartz Bros., Inc.; John R. Tarrant, cashier Bankers Trust Co.; Joseph S. Worth, treasurer and manager, Uncas Finishing Corp.

The nominating committee comprises Charles V. James, chairman, Edwin B. Hill, John B. Cunningham, Shepard B. Palmer, John B. Caron.

These candidates if elected at the annual meeting will serve for two years. For the first year they will be associated with the following directors whose term of office carries them through until next October:

Arthur M. Brown, state's attorney and president Thames National bank; Walter F. Lester, secretary, New London County Mutual Fire Ins. Co.; Henry S. Lyon, exchange manager, Southern New England Telephone Co.; F. Russell Smith, president and treasurer Troy Steam Laundry Inc.; Charles W. Taggart, general manager, Norwich Gas and Electric department; Charles J. Twist, vice president and treasurer, Thames Textile Co.

In the 12 names submitted will be found a total of two merchants, two manufacturers, two public utility men, three bankers, one professional man, one insurance executive and one laundry proprietor.

The list of directors who retire from active duty this year include the names of six men whose untiring service and loyalty to the chamber has been a most untiring service and loyalty to the chamber has been a most important factor in the accomplishment of the past.

Under the by-laws their re-election until after one year shall have passed is prevented, but it is certainly sure that the members of the Norwich chamber of commerce will not soon forget the most valuable contributions made to the organization by Nelson J. Ayling, Herbert B. Carv, Max Hanover, Harold D. Larrabee, Archibald Mitchell and Ernest O. Rodier.

RECKLESS DRIVER HIT TWO GASOLINE TANKS

Charged with reckless driving, Deman Korschuck of Uncasville was arrested Tuesday by State Trooper Bernard E. Kenerson of the Groton barracks, and Judge F. N. Dimock before whom he was presented in the Waterford town court fined him $25 and costs.

The arrest was made after the owner of Perry's garage at Quaker Hill, near the Uncasville line, had complained that two gasoline tanks had been knocked down by an automobile. Trooper Kenerson followed the tracks of an automobile from the pump to Korschuck's house and upon questioning him, obtained an admission of guilt.

GOING TO CUBA FOR U. S. W. V. CONVENTION

Mr. and Mrs. Anson R. Grover of No. 149 Broadway left Tuesday for Havana, Cuba, where the Spanish War Veterans convention is to be held at the time of the 30th anniversary of the freedom of Cuba. Mr. Grover is a delegate to the convention and Mrs. Grover to the convention of the ladies' auxiliary, both bodies meeting in Havana by invitation of the Cuban government. It is expected that there will be about 30,000 veterans and their wives in Havana for the week of the convention.

LICENSES SUSPENDED FOR DRIVING UNDER INFLUENCE

Five motor vehicle operators from this part of the state are included in the list of 53 announced this week by the state motor vehicle department as having their licenses to operate suspended for a year for driving under the influence of liquor. They are the following: Bert Shorey, Jewett City; John D. Roche, Old Lyme; Alphonse J. Fontaine, Preston; Martin Defocy, Putnam, and Giovani Dottor, Stafford Springs.

TAFTVILLE

Dr. and Mrs. George Thompson and daughter, Miss Helen Thompson, of North Second avenue are enjoying a motor trip to Maine.

Mrs. George G. Grant was a visitor in Hartford on Wednesday.

Mr. and Mrs. Thomas Connell, who have been visiting Mrs. Connell's parents, Mr. and Mrs. Fred Kupky, are returning today to their home in New York.

Mr. and Mrs. Harold Pingree of Goodyear, Mrs. Albert E. Pingree and Mrs. Elsie K. Pingree of Taftville attended the Brockton fair on Wednesday.

The Ladies Rifle club held a meeting at the home of Mrs. Bernard Krauss in Blisville on Wednesday evening. Mrs. George Heibel, Jr., the president, presided at the business meeting, after which refreshments were served by the hostess.

Mrs. Peter Benac of Danielson was the guest of her mother, Mrs. Frank Desmarais of Dion street, on Wednesday.

Frank Treckman of Norwich avenue left today for San Antonio, Texas as a delegate from the fifth district, American Legion, Department of Connecticut, to attend the national convention of the American Legion and auxiliaries.

A rehearsal was held Tuesday evening for the minstrel to be given in the near future at the monthly meeting of the Community club in Lisbon. George W. Weller, Jr., is in charge of the minstrel.

Chris Caron of North 4th avenue and Austin Lemoine of Norwich avenue are attending the Brockton fair.

Miss Mary Nolan presided at the meeting of the T. A. B. society which was held on Wednesday evening in their rooms on Providence street. Plans were made for a card party to be held early this month in Saint Theresa's hall. The following committee was chosen: Miss Louise White, chairman; the Misses Helen Breault, Julia Chappell, Mary Hanlon, Alice Legare, Blanche Gaucher, Mary Nolan, Antoinette Legarre, Annie Dailey and Mary Hanlon.

Word has been received from William C. Kendall and Edwin Abel of Norwich, James Wicks of Providence and George W. Meyer of Blissville who are enjoying a motor trip to California. They have been the guests of Mr. Kendall's daughter and son-in-law, Mr. and Mrs. Theodore Goodrum of Vallejo and Mr. Meyer's uncle, Charles A. Meyer of Oakland, leaving on Monday for Yosemite Valley and Los Angeles where they will visit friends of Mr. Abel.

Mrs. Thomas Perkins Sears, president of the local auxiliary, American Legion, left on Wednesday for San Antonio, Texas, where she will attend the national convention of the American Legion and auxiliaries.

METHODIST MASS MEETING TO HAVE NOTABLE SPEAKERS

Rev. Dr. E. Stanley Jones of India, famous author of The Christ of the Indian Road and Christ at the Round Table, will be the principal speaker at a mass meeting for Methodists and their friends which is to be held at the Methodist Episcopal church in New London on Oct. 18 and 19. A group of missionaries and nationals will accompany Dr. Jones and will be on the programme to speak.

Rev. Myron E. Genter, district superintendent, will preside over the meeting. The program for the two days has been arranged as follows:

Thursday, Oct. 18

9:30 a. m.—Business session of ministers.

10 a. m.—Group of speakers.

2 p. m.—Another group of speakers.

4:30 p. m.—Group conferences on missions.

7:30 p. m.—Dr. E. Stanley Jones will give the only address of the evening.

Friday, Oct. 19

9:30 a. m.—Business session of ministers.

10 a. m.—Retreat for ministers only with Dr. E. Stanley Jones, theme, The Message and Method of Evangelism.

There will be no afternoon session.

In addition to the Rev. Dr. Jones an interesting group of speakers will be heard during the course of the convention. The speakers and their subjects are as follows:

Bishop W. F. Anderson, Boston—Today's Challenge to the Kingdom of Christ.

Mrs. Georgiana Such, North Africa—Moslem Women and Children.

Wan Lang Hsu, principal of Changli Middle school—Christian Education in Modern China.

Prof. Yoshimune Abe of Tokyo, Aoyama Gamina—For Christ and Country.

The Rev. Cipriano Navarro of Philippine Islands—The Youth of the Philippines.

Armin V. Klaus, missionary in North Sumatra—Conquering the Jungles of North Sumatra.

Howard A. Musser, former missionary to India—What About India?

It is expected that Dr. W. E. Diffendorfer, general secretary of the board of foreign missions, of New York city, will also be present and speak.

DEMOCRATS GOT OUT GOOD SMALL TOWNS' VOTE

A complete tabulation of the party votes in the "small town" elections held in the state Monday shows the democratic vote to be only 38 short of the total polled by that party in the same towns in 1922 when the republican margin of victory, in the estimation of Democratic National Committeeman Thomas J. Spellacy, was the "normal" one for Connecticut. The republican vote in the town elections Monday was 1,765 less than the republican vote in the same towns in the 1922 election.

The figures are: "Small towns," 1928, republicans, 58,526; democrats, 42,749; vote of United States senator, 1922, McLean, republican, 60,291; Spellacy, democrat, 42,787.

Mr. Spellacy, in a statement Tuesday, said there was "great satisfaction" in the showing made by the democrats in the small towns, and said that if the towns which voted Monday maintain in November the democratic strength shown in their local elections, "the vote in the larger communities will certainly carry the state for Governor Smith."

In 1922, Senator McLean led Mr. Spellacy by 17,504 in the towns which voted Monday, and by 22,248 in the state. The republican vote in these towns Monday exceeded the democratic vote by 15,777. The following towns did not vote Monday, but in 1922 gave majorities to the party indicated by the letter following the name of the town:

Bristol, R; Hartford, D; New Britain, R; West Hartford, R; Ansonia, R; Derby, D; East Haven, R; Meriden, R; Milford, R; Naugatuck, D; New Haven, D; Orange, R; Waterbury, D; West Haven, R; Bozrah, D; Griswold, D; Lisbon, R; Montville, R; New London, R; Norwich, D; Sprague, D; Voluntown, R; Bethel, R; Bridgeport, R Danbury, D; Greenwich, R; Norwich, R; Redding, R; Shelton, R; Stratford, R; Torrington, R; Winchester, R; Cromwell, R; East Hampton, R; Coventry, R; Willington, R.

Republicans in discussing the "small town" results, said there had been no general effort to poll a heavy republican vote, while the democrats, they claimed, had shown unusual activity. The republican vote Monday was 9,258 votes less than the republican vote in the same towns in the 1926 state election, while the democratic vote Monday was 8,210 greater than the democratic vote in the same towns in the state election. In 1922 election 74 per cent of the registered voters went to the polls, while in 1926 only 61 per cent of the eligible electors cast their ballots.

QUARTERLY DONATIONS TO THE SHELTERING ARMS

Donations made during July, August and September to the Sheltering Arms branch of the United Workers as follows are gratefully acknowledged by the officers of the organization:

Mrs. E. LaRue Bliven, Miss Florence Browning, Mrs. George W. Carroll, Mrs. F. W. Cary, Christian Hansen, Mrs. H. D. Larrabee, C. F. Lynds, Miss Helen Marshall, Park Congregational church, Mrs. John H. Powelson, Mrs C. H. Preston, Mrs. Walter Turner, F. D. Vergason, Mrs. Henry Vignot, the Woolworth Co., Est. Mrs. S. L. Watson.

Discounts were given by the following: Armour & Co., John M. Driscoll, Eaton Chase Co., G. O. Hathaway, the Lee & Osgood Co., Powers Bros., R. F. Smith, Utley & Jones, Charles C. Treat; and physicians giving services were Dr. A. C. Freeman, Dr. C. C. Gildersleeve, Dr. J. J. Donahue.

10¢

Clean Your Soiled Hands with

SKAT

the wonderful hand soap for workshop, office or the home. Removes dirt, grease, grime, paint, rust, etc., in a jiffy.

Only 10 cts. a can.

Ask your dealer or write to-day to

THE SKAT MFG. CO., Hartford, Conn.

FAITH TRUMBULL CHAPTER BEGINS SEASON MEETINGS

Faith Trumbull chapter, D. A. R., Inc., opened its season's meetings Wednesday afternoon at the Wauregan hotel. Mrs. William H. Dawley, the regent, presided and called the meeting to order at 3 o'clock. The regent spoke of the loss, by death, of four members since the June meeting: Mrs. Ansel A. Beckwith, a charter member; Mrs. Daniel M. Lester, Mrs. Arthur H. Lathrop and Mrs. Chester L. Hussey.

Reports were submitted by the following: Secretary Mrs. Leslie L. Brewer; Treasurer Mrs. Hezekiah Perkins; museum committee, Mrs. W. Tyler Brown, chairman; programme committee, Mrs. Louis A. Wheeler who announced that the state regent and state vice regent will be guests of the chapter at the meeting November 7th; membership committee, Mrs. H. E. Higgins, chairman, who presented two names. Miss Grace Isabell Keenan and Miss Grace Corey, for membership; magazine committee, Mrs. Roy D. Judd; ways and means committee, Mrs. Albert J. Sinay, chairman, reporting that this year the committee was made up, for the most part of women who would each be responsible for one money-raising effort during the year. Mrs. Burdsall having already raised $139.45 by a bridge party—a very good start; patriotic education committee, Mrs. F. I. Royce, chairman, who announced that the committee plans to give this year a $5 prize for the night school member having the best attendance and bringing in the most new members.

The afternoon's programme, arranged by the programme committee, was one issued by the National Society, D. A. R., in honor of its first president general, Caroline Scott Harrison, wife of Benjamin Harrison, then president of the United States. Mrs. Raymond Brittin and Miss Louise Schwenk were heard in solos and duets, singing Mrs. Harrison's favorite songs. At the close of the meeting tea was served by a committee of which Mrs. E. Allen Bidwell was chairman.

EIGHT ON LIST FOR AUTOMOBILE HEARINGS

Eight motor vehicle operators are on the list for hearings to be held here in the common pleas court room next Monday morning at 10:45 o'clock. They are the following:

Anselme Bernier, 48 Elm street, Danielson, operating under influence; William W. Guilford, 275 Mansfield avenue, Willimantic, reckless driving; Harry Mills, 5 Main street, New Britain, operating under influence, officer only; Claude Griggs, 71 Broad street, Danielson, to determine whether Clifford Davis shall furnish proof of financial responsibility; Roland Dupre, 33 Franklin street, Danielson, operating without permission; Augustus Racine, No. Woodstock, conference; William B. Farrow, 64 Schofield avenue, Mechanicsville, conference; Alfred Verdone, Box 299, Grosvenordale, conference.

STORRS WILL OBSERVE THE ANNUAL DAD'S DAY

(Special to The Bulletin)

STORRS, Oct. 3—The annual Dad's day will be celebrated at the Connecticut Agricultural college Saturday when over two hundred sires are expected to be the guests of the student body and faculty and witness the football game between the Aggies and Wesleyan as the main feature of the program. The committee in charge of the annual day set aside for the fathers consists of Charles J. Anderson, '29, of Middletown, chairman, Leo Duffy, '30, and Marvin Osterling, '30, both of Hartford.

The sires will register in the Community House in the morning from where they will be taken on a tour of the campus. This will be followed by luncheon in the college dining hall and another tour of inspection since the football game is scheduled for 2:30. After the contest the dads will be entertained by the Nutmeg Harmony Boys, a quartet made up of Willis H. Pratt, '29, of Essex, Warren Kennedy, '30, of Windsor, Harold Kallstrom, '29, of Bristol, and Charles Anderson '29, of Middletown. In the evening there will be a father and son get-together in the dining hall where the sires will have an opportunity to listen to President Charles B. Gentry, Professor Richard E. Dodge, and Willis H. Pratt, president of the student organization and senate.

On Reckless Driving Charge

George A. Geer of Willimantic was placed under arrest here Wednesday afternoon on a reckless driving charge by State Policeman Johnson. He was brought to Norwich police headquarters and was released on bonds to appear in the city court Oct. 9.

Chestnuts From Canterbury

George Barstow of Canterbury brought to the Bulletin office Wednesday a cluster of chestnut burrs which he gathered from a tree on his place. The chestnut trees are slowly coming back after the blight which practically wiped them all out a few years ago.

Internal Health by Nature's Own Methods

If you are sick inside you are sick all over. When the stomach fails to digest its food, you are standing at the threshold of a series of ailments that may end in a complete physical wreck.

Internal health means health throughout the body. Keep your stomach and other digestive organs clean and vigorous by giving them the natural stimulation of the roots, barks and herbs contained in Tanlac.

Tanlac is wonderful for indigestion and constipation—gas, pains, nausea, dizziness and headaches. It brings back lost appetite, helps you digest your food, and gain strength and weight.

Tanlac is as free from harmful drugs as the water you drink. It contains no mineral drugs; it is made of roots, barks and herbs, nature's own medicines for the sick. For over 50 years it has been recommended by druggists who have watched its marvelous results. The cost is less than 2 cents a dose. Get a bottle of Tanlac from your druggist and give it a thorough trial. Your money back if doesn't help you.

Tanlac

52 MILLION BOTTLES USED

NORWICH TOWN

Rev. George Warren Potter, pastor of Norwich Town Methodist church was the officiating clergyman at Niantic when Cecilia M. Turner, was united in marriage with Francis Beebe, son of Mr. and Mrs. Francis G. Beebe. The attendants were Miss Rhebs H. Turner, sister of the bride and Walter E. Gunn, of New London. The bride was secretary of Chapman Technical high school and the groom is employed in the office of the Southern New England Telephone Co. Mr. Beebe was assistant scoutmaster in the Boy Scout troop organized by Rev. Mr. Potter at Niantic and became scoutmaster when Mr. Potter was transfered to the Portland, Conn. church.

G

Gilbert's Good Furniture

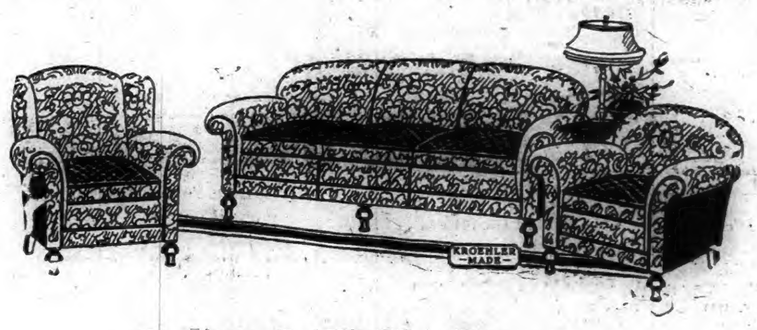

Special Fall Showing

— OF —

Overstuffed Living Room Furniture

Fine, comfortable matched suites of three or four pieces in the new designs and covers; odd chairs and sofas in mohair, jacquard velour and denims; a particularly complete and attractive showing of the popular Cogswell chairs in a variety of covers and at a wide range of prices. Note some of the items listed below. Many others await your consideration on our floors. Come in and look around—you're always welcome here.

Large 3-piece Suites in Mohair all 'round, frieze on reverse side of the cushions, all exposed wood solid mahogany, finest of construction and material throughtout—**$360 and $270.**

Matched Suites of 3 pieces, in Mohair combination—some large, some of medium size, in a wide choice of colors and designs, but all well made and guaranteed by us. Prices range from **$300 to $170.**

3-piece Suites in Jacquard Velour, a beautiful, durable cover. These Suites include many patterns and styles and are among our most popular groups for the living room. Priced from **$210 to $85.**

Special! A Kroehler 3-piece overstuffed suite in jacquard, velour all 'round, matching tapestry reverse cushion. A good suite, guaranteed for service and comfort. Be sure to see this suite, illustrated above—Fall Special, **$99.00.**

Convenient terms may be arranged—ask us about it.

Home Furnishers
Gilbert Furniture Company
68 BROADWAY, NORWICH

Good Furniture Since 1865

Norwich Bulletin

1799 1928

VOL. LXX—No. 240 | POPULATION 30,689 | NORWICH, CONN., FRIDAY, OCTOBER 5, 1928. | 20 PAGES — 160 COLUMNS | PRICE TWO CENTS

CARPENTERS' UNION HAS NO USE FOR COMMUNISTS

Five Members Branded as Communists Were Expelled by Unanimous Vote at 22d Annual Convention in Lakeland, Fla.—Deposed Men Until Their Expulsion Had Been Members of Local 1164, New York—They Are Alleged to Have Been Controlled Through Instruction From Moscow.

LAKELAND, Fla., Oct. 4—(AP)—Branded as communists, five members of the United Brotherhood of Carpenters and Joiners of America were expelled by unanimous vote from the organization today by delegates attending their twenty-second annual convention at the new national home here.

Expulsion of four members was announced last night and today the name of the fifth was erased from the rolls.

The deposed men were former members of Local 376, New York, the charter of which was revoked by the general board of the brotherhood for alleged irregularities. Until their expulsion they had been members of Local 1164, New York. They are Morris Rosen, Nathan Rosen, his brother; Thomas Schneider, former member of local 2090; Robert Golden and Joseph Lapidas.

Morris Rosen, at the request of President William L. Hutcheson and Secretary Duffy, was granted the floor to state his case, although under the rules, he was not eligible to speak, as he was not a delegate. Rosen charged the charter of Local 376 had been revoked under guise of irregularities and that the local had been persecuted.

Secretary Duffy then set forth the history of the trouble. Rosen had been a candidate for general president four years ago. Duffy linked Rosen with the Trade Union Education league and the Workers' Communist party, which, he said, are controlled in America through instruction from Moscow.

"We are not the only union that has had these fellows to deal with," Duffy said. "We have them in the American Federation of Labor. x x They have them in the United Mine Workers of America. They have them to deal with in the fur workers, in the lady garment workers and in the machinists and now they are breaking into the carpenters." x x x.

Rosen and the four others expelled were given a safe conduct by the delegates until they left Lakeland. The convention today approved a recommendation that the National Home, an investment of more than $3,000,000 be opened January 1 to retired carpenters and that the pension fund of the brotherhood begin functioning April 1, next. The pension is $15 a month.

SUBMARINE S-4 TO BE PLACED IN COMMISSION

WASHINGTON, Oct. 4—(AP)—The submarine S-4, which sank with the loss of 41 lives off Provincetown, Mass., last December, after a collision with the coast guard destroyer Paulding, will be placed in commission October 16, as an experimental undersea craft to be used in testing safety devices.

The navy department announced today that while she will be fully equipped and manned for experimental purposes, she will not be replaced in the line.

Lieut. Noram S. Ives was placed in command of the S-4 and Lieutenant Commander Palmer H. Dunbar, submarine expert, was put in charge of the experimental work.

The craft will be sent from Portsmouth, N. H., where she has been rebuilt after her salvaging from the Massachusetts coast waters, to Cape Charles, Va., where tests of the "luna" a submarine rescue device invented by Lieut. C. B. Momsen, will be carried on.

The submersible will be used to test also many other safety devices now being investigated by a special board authorized by congress.

TO BROADCAST IN ANTARCTIC FOR BYRD EXPEDITION

BOSTON, Oct. 4—(AP)—Radio broadcasts to the south polar region for the benefit of Comdr. Richard E. Byrd on his Antarctic expeditionary force, have been arranged with the Westinghouse Radio stations, a dispatch received here from Commander Byrd at Chicago said today. Commander Byrd is on his way to San Pedro, Calif., to board a ship for New Zealand.

The stations participating in the broadcasts will be WBZA in Boston, WBZ in Springfield, KDKA in Pittsburgh and KYW, in Chicago. Station KYW will inaugurate the schedule on the night of Nov. 17. Personal messages from relatives and friends of members of the expedition and special musical programs will make up a large part of the Antarctic transmissions.

The broadcasts will begin at a late hour every Saturday night when practically all other stations are silent and channels are clear.

A GIFT OF $350,000 FOR YALE UNIVERSITY

NEW HAVEN, Oct. 4—(AP)—A gift of $350,000 from Mr. and Mrs. Philip B. Stewart of Santa Barbara, Calif., Alfred Cowles of Chicago, Ill., and Mr. and Mrs. William H. Cowles of Spokane, Wash., has been received by Yale university to establish the Alfred Cowles foundation for the study of government. Alfred Cowles, in whose memory the foundation is established, was the father of Mrs. Stewart, William H. Cowles, '87, and Alfred Cowles, '86. He was one of the owners of the Chicago Tribune, of which he was also business manager for many years. He died in 1889.

"Yale will proceed at once with plans for the promotion of the study of those phases of American government which are of chief practical importance to the citizen," President Angell said today in commenting upon the gift.

EPIDEMIC OF TYPHOID FEVER AT OLEAN, N. Y.

ALBANY, N. Y., Oct. 4—(AP)—The worst epidemic of typhoid fever in New York state in years has broken out in Olean in the opinion of officials of the state health department.

The department has sent staff members to that city to take charge of the situation, but from the progress of the epidemic so far, Dr. Edward S. Godfrey, Jr., director of the division of communicable diseases, estimated today that hundreds of cases will be reported before the epidemic is ended.

The cause of the present outbreak has been definitely established by the state department as the supplementary water supply in South Olean, where virtually all of the cases have appeared. On last Saturday, six cases were reported, which had increased today to 55 while as many more had been reported as probable but not yet confirmed.

SHIPPING RIFLE AND MOUNT WEIGHING 730,000 POUNDS

BOSTON, Oct. 4—(AP)—A new 14-inch coast defense rifle was shipped over the Boston and Main railroad last night to Worcester on the first lap of its journey to the proving grounds at Aberdeen, Md. The rifle and mount weighed 730,000 pounds and with the two cars of parts for the gun weighed a total of 851 tons, the heaviest concentrated weight ever carried over the rails of the Boston and Maine road.

GOV. SMITH MAINTAINS STAND ON PROHIBITION

ALBANY, N. Y., Oct. 4—(AP)—Governor Smith holds that states wanting prohibition should be permitted to remain dry under the 18th amendment. He re-emphasized today in reply to a criticism that if he were really consistent he would advocate outright repeal of the prohibition amendment.

The governor directed his remarks made at a press conference at his capitol offices, at a speech made last night before a group of republican women in New York by James W. Wadsworth, a former republican senator from this state.

Referring to Wadsworth, with whom he has been friendly for years although they are political antagonists, as "Jim," Smith stressed to newspapermen that he himself was a "Jeffersonian democrat."

"I believe in states' rights," he went on. "If a state wants to be dry I want to let it be dry. That is the answer."

Then Governor Smith directed an attack on Wadsworth's own stand on prohibition, declaring the former senator "came out for the repeal of it only when he wanted to be re-elected."

"He never introduced any repeal resolutions in the senate when he was there," the nominee continued. "And only became violently interested in the repeal of the 18th amendment when his election was at stake. But it did not do him any good because the people in the state got on to it and that is one of the reasons why he did not win."

HOOVER IS STUDYING POLITICAL SITUATION

WASHINGTON, Oct. 4—(AP)—Herbert Hoover paused in the preparation of his Boston speech today to study the political situation in two states, one in the border territory and the other a western farm state. With Senator Thomas D. Schall of Minnesota, and former Gov. Henry D. Hatfield of West Virginia, the republican presidential nominee discussed conditions in their respective states, receiving from the senator a less encouraging report than that given by the former state executive.

Senator Schall, however, said that, while conditions were not as satisfactory in Minnesota as he would like to see them, he was confident that they would improve as the people became more familiar with the republican attitude on the farm question.

Hatfield, who now is a candidate for senator in West Virginia, declared that the only question in his mind was the size of the majority his state would give the Hoover-Curtis ticket.

Declaring that the republican party was having a hard fight in Minnesota, Senator Schall asserted that with more speeches "like that which Senator Borah made after Governor Smith's appearance in St. Paul" the party ticket would carry the state.

ARRESTED FOR VIOLATING MICHIGAN BLUE SKY LAW

DETROIT, Oct. 4—(AP)—Sale of stock in damages to be awarded him in an alleged mythical law suit involving millions of dollars resulted in the arrest today of Cecil B. Snyder, president of the Automobile Abstract Title company of Detroit on charges of violating the Michigan blue sky law.

The arrest was made on a warrant issued on recommendations of the local better business bureau. Officials of which said the company sold upwards of $500,000 worth of stock.

Snyder according to investigators, made the sales on the strength of his assertions that all certificates of title to automobiles issued in the various states were issued in violation of a latent on the system granted to him by the government.

Snyder told his clients, investigators charge, that he planned suit against the various states for damages totalling millions of dollars. He is alleged to have intimated to stock purchasers that a number of states were willing to settle the claims against them out of court for amounts totalling millions.

At the same time, it is charged Snyder offered additional stock at 10 cents per share, representing to purchasers that it would soon be worth from $100 to $500 a share.

HEAVY SHIPMENTS OF COFFEE FROM BRAZIL

SANTOS, Brazil, Oct. 4—(AP)—Shipments of coffee from this port during August totalled 653,204 sacks of which the port of New York received 196,800 sacks, New Orleans 149,401, Hamburg 40,045, Le Havre 31,011 and Boston 30,225.

CABLED PARAGRAPHS

CHELTENHAM, Eng., Oct. 4—(AP)—Modernists were described as persons who wished to offer civilization a religion which is "intellectually possible" by Canon B. H. Streeter of Hereford in a paper read to the annual church congress.

LONDON, Oct. 4—(AP)—A great company of clergy and church musicians of the diocese of Canterbury and their wives bowed their heads at Lambeth palace when the Most Rev. Randall Thomas Davidson, archbishop of Canterbury and primate of all England, gave them his blessing.

WASHINGTON, Oct. 4—(AP)—The United States consulate at Nanking, China, which was closed March 24, 1927, after an attack on the city by Nationalist troops, will be reopened within a short time despite a present tangle between American and Chinese authorities about a question of diplomatic etiquette.

TURBULENT MARRIED LIFE ENDS IN MURDER AND SUICIDE

PINE BLUF, Ark., Oct. 4—(AP)—The turbulent married life of Harry and Fanny Smaluk which twice led them to the divorce court but each time again to the altar was ended in what was officially recorded as murder and suicide. The bodies of the couple, both dead from gunshot wounds were found in a clump of bushes near their farm home late yesterday by a sheriff's posse which began a search when they failed to return home Tuesday night.

Letters were found near the bodies one written apparently by Smaluk and the other by his wife. In his, he said he had been disturbed over bad health. Her letter asked that their two daughters aged 11 and 13 be taken by her parents now living in Des Moines, Iowa.

Sheriff Garland Brewster, expressed the opinion Smaluk had forced her to write her letter

Coroner Rowell rendered a verdict that Smaluk had killed his wife and then himself. Officers believe jealousy inspired the act.

The Smaluks were married 15 years ago. A few years later they were divorced but soon remarried. Later they were divorced again and this time Mrs. Smaluk married another man. She divorced him later and remarried Smaluk.

FAKE ACCOUNTS ON BOOKS OF BROKER WATKINS

HARTFORD, Oct. 4—(AP)—Secret accounts for certain elective and appointive officials of the state, to whom the profits of stock transactions were credited without their ever having made any initial investments, were carried by Roger W. Watkins, on his brokerage book, it was learned today.

The facts on which this statement is based are contained in the senatorial information prepared by State's Attorney Hugh M. Alcorn against the former broker, charging him with embezzlement of $141,000, and which was released by Watkins' lawyer, William E. Egan, late today.

Mr. Egan announced that his client had chosen to be tried by Judge Allyn L. Brown of the superior court, without a jury, and that his associate, Frank E. Healy, former attorney general, will be the chief counsel in charge of the defense when the trial opens next Tuesday morning. Mr. Egan said that he would take a copy of the information to Watkins at the jail tomorrow, and ask him to outline his views and defense on each of the 26 counts against him.

POLITICAL SPEAKERS ON THE RADIO TODAY

NEW YORK, Oct. 4—(AP)—Radio bureaus of the two major parties report that political speakers on the radio tomorrow include:

Republican:

Louis Marshall at 8:30 p. m., over WOR and Columbia chain.

Democratic:

Mrs. Charles Dana Gibson at 11:30 a. m., over WABC and Columbia chain.

Gilbert M. Hitchcock, speaking from Chicago, at 10:30 p. m., over WJZ and chain.

The time given in each case is eastern standard.

STATE NEWS BRIEFS BY THE ASSOCIATED PRESS

NEW HAVEN—Nicholas Moseley, democratic nominee for congress in the third district today challenged, through open letter, Congressman John Q. Tilson to public debate on issues before the voters.

NEW HAVEN—Hoover league of New Haven county today took train reservations of 150 seats for members who will attend the republican rally in Madison Square Garden on Oct. 22.

NEW HAVEN—Lighthouse Point park, operated by the city as a summer resort, understood to have netted the city $42,000 the past season.

NARCOTICS VALUED AT $10,000 SEIZED IN BOSTON

BOSTON, Oct. 4—(AP)—Narcotics valued by police at more than $10,000 were seized, together with a list of names of supposed addicts, some of whom were said to be prominent, during a series of raids by local and federal officers on apartments here tonight. Three men and three women were arrested charged with violations of the narcotic laws.

Those who were arrested gave their names as Evelyn Cameron, Grace Williams, Mrs. Eva McGann and James Hacker, all of Boston and James Goodman and Benjamin Marko, both of New York.

HEAVILY WRAPPED CUP BENT IN 75 FOOT FALL

PITTSFIELD, Mass., Oct. 4—(AP)—Lieut. William A. Robertson, army pilot whose home is in this city and who is participating in the dedication of the Albany, N. Y., airport, dropped a silver cup from the sky today as a gift for his niece, Elaine Barnes, who also is a granddaughter of former Mayor Jay P. Barnes. Although wrapped heavily, the cup was bent in its 75-foot fall.

TEXTILE WORKERS ON STRIKE AT LODZ, POLAND

LODZ, Poland, Oct. 4—(AP)—Textile workers began striking here today for a 20 per cent. increase in wages. The government is trying to conciliate the dispute and has asked the mill owners to submit by October 8 a statement of what concessions they would make to the workers.

Son Of The Late Gen. Obregon Wounded

Friends Say Attempt [illegible] cide—Police Clai[illegible] Accidentally Sh[illegible]lf.

MEXICO CITY, [illegible]—Humberto Obregon 2d, [illegible] of the late General Alvaro [illegible] was in the White Cross hos[illegible] night expected to recover from a b[illegible]et wound in the left breast inflicted early today.

Two explanations were made of the wound. One, by friends, was that he shot himself in an attempt at suicide. The other by the police, was that he accidentally shot himself.

The generally accepted version of the shooting is that between two and three o'clock this morning young Obregon was returning from a ball with a group of friends, among them a Senorita Florita Vega, described as his fiancee. Their automobile stopped in front of the residence of Ernando Torreblanca, where Humberto was to spend the night.

The youth had left the automobile and was walking toward the house when he was seen to fire a pistol which he held in his hand, some say aiming at his heart.

The friends assisted him to the White Cross hospital where it was found that the bullet had been deflected by a rib before it reached his heart.

Here the friends are said to have given their version of the shooting declaring that young Obregon had shot himself and assigning as a reason a growing despondency since the death of his father last summer.

Police headquarters however, had given out previously a statement in which it was said he had fallen to the ground as a result of a slight accident and had discharged the gun accidentally in his fall.

For several hours after the shooting all information was withheld at both hospital and police headquarters and the wildest rumors were afloat. That there had been an attempt at assassination, that he had fought a duel, and that he had died as a result of the wound.

Young Obregon has recently taken up aviation and has made several flights about Mexico City.

RASKOB SAYS PRICES OF STOCKS ARE INFLATED

NEW YORK, Oct. 4—(AP)—Wall street operators, who have been the driving force behind what is generally regarded as the "greatest bull market in history," lost one of their former leaders today when John J. Raskob, former chairman of the finance committee of the General Motors corporation, came out with a statement that stock prices had far outrun their demonstrated values, and that a material readjustment was necessary.

Mr. Raskob also denied rumors which have accredited recent spectacular advances in certain securities to his market activities, explaining that he has not purchased any stock whatsoever since he became chairman of the democratic national committee a few months ago.

The Raskob statement fell like a bomb-shell in the midst of another run-away stock market. Prices of many securities, which had advanced $2 to $8 a share in the first outrush of buying, fell back rapidly on the selling of frightened speculators. Organized buying support was quickly supplied and the market headed upward again as new leaders were brought forward but the late rally was more restrained in character.

PRINCE OF WALES WAS JOCKEY IN RACE

NAIROBI, Kenya, East Africa, Oct. 4—(AP)—The prince of Wales and his younger brother, the duke of Gloucester sported silks today and rode in the races of the Kenya Jockey club, the prince tried his luck three times, finishing second in one race, but the duke was satisfied with one attempt in which he failed to show.

The prince won hearty plaudits when he finished second in the duke of York's plate event and again when he brought his mount in fourth in the brigade of guards cup race. He wound up his day by finishing last in a field of eleven in the eighth race, a seven furlong sprint.

The duke leaves Sunday on his long planned big game hunt. The prince, who has had his day in the African hunting field, departs for Uganda on Oct. 10.

STORY OF PAPERS STOLEN FROM REP. HEADQUARTEDS

WASHINGTON, Oct. 4—(AP)—Political gossip buzzed today over a story that some one had stolen papers from the headquarters of the republican national committee and that detectives had been put on the job of finding out the culprit or culprits.

The report was first printed in the Evening Star, which quoted Chairman Work as saying he knew nothing about the matter. Later Dr. Work spoke of hearing that some one might have taken figures of elephants from some desks at headquarters. Other attaches of the headquarters staff declined to comment for publication.

It was said, however, that the desk of Harry G. Brown, a member of the committee's publicity staff, had been rifled and certain papers taken which were of value to the organization and which could be replaced.

Cities Organizing Airport Committees

Another Thousand Are Actually Engaged in Developing Airport Facilities.

NEW YORK, Oct. 4—(AP)—Approximately 1,000 cities in the United States are organizing airport committees and studying available sites, while another thousand are actually engaged in developing airport facilities, Harry H. Blee, chief of the commerce department's airport section, told aviation experts today.

He spoke at the first national aeronautical safety conference held under the auspices of the National Safety council and the Daniel Guggenheim Fund for the Promotion of Aeronautics.

The conference, which continues tomorrow, when Colonel Charles A. Lindbergh is to speak, is discussing recent development in airplane construction and in the perfection of navigation instruments.

In his radio debut tomorrow night Colonel Lindbergh will talk on "requirements and training for a commercial pilot." His remarks will be a repetition of the speech he is to make before the conference. He will speak at 9:30 over WEAF and a hookup.

Edward P. Warner, assistant secretary of the navy for aeronautics, told the conference that the airplane was not yet ready for ocean voyages, whereas the rigid airship had demonstrated its value for such trips.

ATTTEMPT MADE TO BURN OLD CASTLE IN IRELAND

PORTUMNA, County Galway, Irish Free State, Oct. 4—(AP)—Evidences of incendiarism were uncovered today after a fire had been extinguished at Portumna castle, where elaborate preparations had been made for the arrival this Saturday of the owner, Viscount Lascelles and his wife, Princess Mary.

The stables and the garage were badly damaged and local civic guards found four empty gasoline tins in a harness room. The guards also found traces of gasoline around the main building and some of the outbuildings containing offices.

During the night 25 tons of hay were burned at another Irish estate of Lord Lascelles.

Plans for the coming of the lord and lady of the castle have not, however, been changed. It will be the first visit of Princess Mary to Ireland and her husband's first appearance at his Galway estate since his marriage to the daughter of King George.

On September 8 six valuable race horses were burned to death in a fire at Goldsborough hall, England, the Yorkshire home of Princess Mary and Viscount Lascelles. The fire, however, was confined to the stables. Reports did not indicate its origin.

CHANGES PROBABLE IN SPANISH CABINET

ST. JEAN DE LUZ, Spanish Frontier, Oct. 4—(AP)—Reports from Madrid indicate that various changes in the Spanish cabinet with an eye to achieving a stronger militaristic combination are imminent.

These rumors follow reports current for the last week of further dissention with regard to the regime of the premier, General Primo De Rivera. These latter have quieted somewhat with recognition that the country is entirely tranquil. Despite assurances by General Prima De Rivera, however, it is generally believed that his position is less solid than previously.

Among the cabinet changes mentioned is the replacement of the duke of Tetuan who resigned because of poor health, as minister of war by General Julio Ardanaz Crespo, now president of the supreme council of navy and war, who would be amended in turn by General Burguete, Senor San Jurpo will occupy the post of head of the civil guard, it is said.

DAMAGES TOTALLING $13,000 AWARDED MRS. EMMA CONE

CINCINNATI, Ohio, Oct. 4.—(AP)—Damages totalling $13,000 were awarded Mrs. Emma Cone and her husband, J. Harry Cone by a jury in superior court here today against the New Britain Machine company, of New Britain, Conn., for personal injuries which Mrs. Cone received when struck by one of the defendant's trucks here on Oct. 1, 1924.

Mrs. Cone was awarded $10,000 for her injuries and her husband $3,000 for the expenses incurred as a result of the accident. Mrs. Cone asked $25,000 and Cone $5,000.

The accident occurred when the New Britain concern's truck ran down the woman as she was alighting from a street car.

OUTLOOK MAGAZINE HAS PURCHASED INDEPENDENT

NEW YORK, Oct. 4—(AP)—The Outlook Magazine announced today that it had purchased the Independent, thus merging two of the oldest weekly journals of opinion in this country.

The Independent was founded in 1848 and the Outlook in 1869, and both have been published continuously since. Beginning with the October 24 issue of the Outlook the two magazines will be published together as "The Outlook and Independent."

DEM. NOMINEE FOR CONGRESS UNJUST IN HIS REMARKS ABOUT "THE BULLETIN"

(By a Staff Correspondent)

DANIELSON, Oct. 4—The Norwich Bulletin has a promise tonight of a signed apology from Chairman A. J. Cavanaugh of the Killingly democratic town committee for what Attorney William Citron, of Middletown, candidate for congress on the democratic ticket from the second district of Connecticut, said tonight at a party rally in the town hall as to his inability to get what he says in his campaign speeches published in the columns of this paper. Chairman Cavanaugh said that he was unaware prior to the meeting that Citron was to make any such charge. Citron could not be reached to answer to what he said after the meeting, as he promptly nopped out of town in an automobile. Attorney Citron neither offered any copy nor produced any excerpt from his speech while in Danielson.

What he said about not being able to get publicity from The Bulletin was repudiated by the democratic town committee after his talk and members of that committee agreed that on Friday they would meet the representative of this paper and sign an agreement to that effect.

At the request of Mr. Cavanaugh, an advance notice of tonight's meeting was given in this paper in the Danielson news this morning. Citron upset local democratic leaders by his indiscretion here tonight.

BRIEF TELEGRAMS

D. Edward Miller, 68, general agent of the Monarch Accident Insurance Co. and a 33rd degree Mason, died at Springfield.

A 12-year-old boy, Frank Zandari, showed his prowess by stopping a runaway horse on Marcy street, Portsmouth, N. H.

The Avella, Pa., high school was closed by health authorities after one death from typhoid fever and 30 other cases of the disease were reported.

The annual meeting of the Connecticut State Federation of Women's Clubs will be held at the Trinity Parish house, Torrington, Friday, Oct. 26.

Mary Scaringi, 17, the "Flapper Burglar," was committed to the House of the Good Shepherd in Hartford by Judge Rochi in police court in New Britain.

Ernest Miller, 53, assistant secretary-treasurer of the National Surety Co. of New York, committed suicide by hanging in the cellar of his home in Brooklyn.

George E. Hall, 60, president and general manager of the Boston Woven Hose & Rubber Co. of Cambridge, died suddenly of heart disease in Osterville, Mass.

Bank robbers and jewel thieves descended on Minneapolis and in two daring daylight holdups escaped with $12,000 in cash and gems estimated to be worth $100,000.

Dispatches from Magdalena, Sonora, 50 miles south of the Mexican border, reported the assassination of Enrique Wooltolk, recently resigned mayor of the town.

The American Railway association reported that revenue freight loading for the week ending Sept. 22 totaled 1,143,214 cars, the largest number for any single week of this year.

Edward G. Frederick was nominated for state senator at the ninth senatorial district democratic convention in New Haven. There was no opposition to Frederick's nomination.

Plans for raising $100,000 to aid the New Bedford, Mass., textile strikers were made by the executive board of the United Textile Workers of America in session at headquarters in New York.

The 35th state meeting of the Daughters of the American Revolution will open in Greenwich today with Mrs. A. G. Brosseau, president-general of the organization, as one of the chief speakers.

Thorvald E. Grop, 28, was sentenced to state prison for life in Portland, Me., after he had pleaded guilty to the murder of Henry Gustafson, a watchman on the schooner Edwin E. Winslow, on Sept. 4, last.

Rear Admiral Harry H. Housseau, of the navy civil engineer corps, who has been handling naval oil reserve matters for the past five years, was appointed chief co-ordinator of the government by President Coolidge.

More than 1,000 veterans of the Spanish-American war left Boston on the liner Nieuw Amsterdam for Havana, Cuba, to attend their national encampment in the land they helped to free from Spanish rule 30 years ago.

A verdict of guilty of murder in the first degree was returned by a jury in Providence, R. I., against George E. Robbins, charged with shooting Mary M. Hare to death on the night of June 5, last, in an apartment house.

In order to put an end to daylight house robberies, Chief Hart of the police department of New Britain ordered his force to lock up for questioning all strangers and suspicious characters who could not account for their presence in the city.

James J. Gately of Boston was sentenced to serve three years at hard labor in the Atlanta federal penitentiary for having embezzled about $5,000 paid as compensation by the government to his brother, Stephen, a disabled World war veteran.

Trial before Judge Arthur F. Ells and jury was started in superior court in Bridgeport in the $10,000 malpractice action brought by Christian E. Hoffman, Greenwich, against Dr. Fritz Carleton Hyde, prominent Greenwich surgeon and physician.

A plan to have flying squadrons of political speakers "carry the Hoover campaign inside factory walls," during the last two weeks of the campaign was announced by Mrs. Raymond Robins, director of the republican campaign among industrial women.

Naval officers and enlisted men at the naval air station at Lakehurst, N. J., are preparing for the visit of the largest dirigible in the world, the Graf Zeppelin which is scheduled to leave Friedrichshafen, Germany, today and land at the New Jersey field Sunday.

The state rested its case and the defense opened at the trial, at Dedham, Mass., of Stephen Hoppe for the murder of Patrolman Alfred N. Hollis at Quincy. The patrolman was shot and killed exactly a year ago yesterday by a burglar who had broken into a store.

A resolution, upholding the prohibition amendment and attacking those who are attempting to nullify the law in the present campaign, featured the closing session of the 62nd annual conference of the Connecticut and western Massachusetts Adventists in Waterbury.

Southern Baptist churches were called upon by the executive committee and promotional agency of the Southern Baptist convention, to take a special offering Sunday, Nov. 11, of $953,000 with which to make good the defalcation of C. S. Carnes, recent Home Mission board treasurer.

Florence Shedd Longstreet of Greenwich was granted a decree of divorce, custody of a minor son, aged 5, and alimony of $100 monthly by Judge Earnest C. Simpson in superior court in her uncontested action against Harry Potter Longstreet, advertising manager, of New York city.

A plan proposed by Gen. A. C. Dalton, general manager of the Merchant Fleet corporation, to consolidate government operated shipping services, has been rejected by the shipping board as being impractical and unfeasible in view of the contemplated sale of the United States lines and the American Merchant line.

MAYOR OF NEWBURYPORT SERVING JAIL SENTENCE

Andrew J. "Bossy" Gillis Has Been Sentenced to Serve Two Months, One to Be Served at Hard Labor, and Pay Fines Aggregating $545—Penalty For Operating a Gasoline Filling Station Without Permit—Mayor Gillis Heard the Sentence Quietly and Without Comment.

SALEM, Mass., Oct. 4—(AP)—Andrew J. "Bossy" Gillis, mayor of Newburyport, today was sentenced to two months in jail, one to be served at hard labor, and to pay fines aggregating $545, as a result of his operation of a gasoline filling station in Newburyport without the formality of obtaining a permit. Mayor Gillis was remanded to the Salem jail to begin his sentence at once.

The disposition of the Gillis case was made by Judge Nelson P. Brown in the superior criminal court, before whom Mayor Gillis had pleaded guilty last week to various violations of state laws and city ordinances. It brought to a pause, temporarily at least, the long series of clashes between the self-styled "bad boy" and the conservative, old residents of the city in which "Bossy" carried out his threat to become mayor of the city and "show them."

Shortly after becoming mayor, "Bossy" began long cherished plans for launching a venture, the right to which previously had been denied him—that of opening a gasoline filling station on a corner, which certain residents regarded as a residential section and unsuited to the mayor's purpose. As mayor, "Bossy" decided to open the station and argue about the permit afterward. In the process he ordered cut down certain shade trees which the residents regarded as being essential to the beauty of the street.

In court today Judge Brown imposed a fine of $25 on an old charge of storing gasoline illegally, $20 for changing the grade of a street, a fine of $50 and a term of one month in jail at hard labor for keeping and selling gasoline illegally, a fine of $50 and a month in jail on similar charges of keeping and selling gasoline illegally and a fine of $400, to be forfeited to the city of Newburyport, for cutting down shade trees. Other charges were filed.

The courtroom was crowded when District Attorney William G. Clark moved for sentence. The prosecutor described the mayor as "a willful, empty-headed boy, who has never grown up." He described his election as "an accident" and recommended "a good, hot application of law to take down his cranial swelling."

Judge Brown heard defense counsel's plea for leniency and in imposing sentence, said that he appreciated "the psychology of the defendant in meeting obstacles," but that he could not countenance his methods.

Mayor Gillis heard his fate quietly and made no comment.

PRINCE NICHOLAS OF RUMANIA VISITED PARIS

PARIS, Oct. 4—(AP)—Prince Nicholas of Rumania, brother of Prince Carol, whose affairs of the heart made much noise in the world and cost him his throne, has been in Paris for a few days on a visit which gave rise to rumors that he also had become involved in an escapade of a similar character. The Rumanian legation, however, tonight ridiculed this report and said that the prince was already on his way back to Bucharest.

One version of the various rumors was printed in the Budapest newspaper Pesti Naplo which said that Nicholas had eloped with a Rumanian girl of aristocratic lineage and had lived at the Paris villa of his brother.

The legation insisted energetically that the rumor of an elopement was false, citing as its denial was made of another report that on the visit to Paris Nicholas was in the company of a woman described as not of the Bucharest aristocracy.

SUBWAY TOWERMAN AT TIMES SQUARE HID "PAST"

NEW YORK, Oct. 4—(AP)—The subway towerman on duty at Time Square on Aug. 24 when a switched underground train was torn in two, killing or fatally injuring 15 persons, admitted in court today that the name of Harry C. King by which he was known to his fellow employes was merely an alias adopted to "get away from my past life."

When he added to this that testimony concerning the wreck previously given by him was false and admitted that he had been convicted of stabbing a man in Baltimore, Magistrate Corrigan, who was hearing testimony in homicide court, ordered him arrested on a charge of second degree manslaughter.

At the same time the magistrate dismissed homicide charges against William Baidwin, a subway maintenance man who had repaired a switch just before the train that was wrecked passed over it.

FOUR OR MORE NICARAGUAN CIVILIANS REPORTED KILLED

MANAGUA, Nicaragua, Oct. 4—(AP)—Reports yesterday of the killing of four or more Nicaraguan civilians on October 2 at the village of San Marcos, Inotega, resulted in measures today to block any interference by outlaw groups with registration for the forthcoming election.

Rumors have been current for some time that these groups would attempt a demonstration during the registration or voting period, an American election officials said today.

"Such demonstrations," he said, "are purely for advertising purposes abroad and to enable looting at home. So far, however, few citizens have been frightened away and registration is heavier than in 1924."

Reports were that the killings resulted from a raid by a small outlaw band headed by Pedro Alta Mirano.

HUNTER OF SUFFIELD FOUND SHOT TO DEATH

SUFFIELD, Conn., Oct. 4—(AP)—Wilbert Gillette, a hunter of this place, was found dead at his home tonight with a bullet wound in his breast and another in his right armpit. A .32 calibre rifle was on the floor near the body.

The body was found by neighbors who heard a series of shots shortly after two o'clock this morning, but investigated only when Gillette failed to appear in town during the day.

County Detective Edward J. Hickey, of Hartford, with local and state police is investigating the shooting. An autopsy will be performed on the body tomorrow morning.

One theory of the shots heard early this morning is that Gillette fired them to summon help after he had been wounded, either accidentally by himself or by some other person.

FOUR MEN KILLED IN OKLAHOMA ZINC MINE

MIAMI, Okla., Oct. 4—(AP)—Four men were killed this afternoon in an accident at the Astec Zinc and Lead mine of the Smith-Davis company, near Hockerville, where they were employed.

The accident occurred when the men were being lowered into the mine. Whether they met death by falling to the bottom of the shaft when the tub tipped or whether they were crushed against the side of the shaft was not determined.

RESOLUTION ADOPTED BY AMERICAN BANKERS

PHILADELPHIA, Oct. 4—(AP)—The American Bankers' association, concluding the business sessions of its 54th annual convention, today adopted unanimously a resolution favoring "some reasonable manner of limiting the practice of withdrawals from banks by corporations for the purposes of making loans on stock exchange securities."

Such a limitation of loans for speculation could be based "upon the maintenance of normal balances which should not be disturbed by those who take part in stock exchange loans."

Capital gains tax was characterized as "uneconomic and unsound in principle" in peace times, by the bankers, who declared that "imposition of such a tax is doubtless one of the factors in the speculative situation in the stock market, as many persons who have large paper profits hesitate to liquidate now in view of the large tax they would have to pay."

The bankers in a resolution expressed satisfaction "that within the present year the prices of most farm products have recovered more nearly to their pre-war relation to the prices of the products of other industries than has been the case in any other since the war."

ROBINSON DELIVERS SPEECH AT CHICKASHA, OKLA.

CHICKASHA, Okla., Oct. 4—(AP)—Herbert Hoover has established a reputation as a humorist by declaring that the seven and a half year record of republican control "constitutes a period of rare courage in leadership and constructive government," Senator Joe Robinson said tonight in a speech prepared for closing his three-day campaign in Oklahoma.

The democratic vice-presidential nominee said that it was difficult to understand how such a statement could be made in "good faith" by the republican presidential candidate, nor could he see how republican spokesmen expected "to hoodwink" the voters of the nation.

Mr. Robinson arrived late today from Muskogee by way of Oklahoma City, where he utilized a nearly six-hour stopover by playing golf with George D. Key, chairman of the democratic state central committee. Mr. Robinson tomorrow will enter New Mexico to speak on successive nights at Clovis and Roswell.

On his way into that state, however, the senator will speak at Amarillo, Tex., in which state he opened his campaign more than a month ago with a Labor day address at Dallas.

TO MAKE INQUIRY INTO CHICAGO TAXICAB WAR

CHICAGO, Oct. 4—(AP)—Charging that Robert E. Crowe, state's attorney, is unqualified to conduct an inquiry into a Chicago taxicab war because he is a stockholder in the Yellow Cab Co., officials of the Checker Taxi Co. today appealed to Judge John L. Sullivan, chief justice of the criminal court, for a special grand jury and a special prosecutor to investigate the trouble.

The Checker company acted after Mr. Crowe yesterday ordered all its records seized and its officials to appear before the grand jury, following two bombings of Yellow Cab Co. garages and the burning of the racing stables of John Hertz, head of the Yellow Cab Co., with a loss of more than $200,000 through the death of 11 race horses.

ROMA FLIES FROM OLD ORCHARD TO MITCHEL FIELD

MITCHEL FIELD, Oct. 4—(AP)—The Bellanca sesquiplane Roma, equipped with a new 550 horsepower Pratt & Whitney motor in preparation for a proposed flight to Rome, landed here at 5:35 p. m. today after a four-hour flight from Maine. Her crew came to New York on a business trip in connection with flight arrangements and planned to return to Old Orchard tomorrow to wait for favorable weather.

TRUSTED TWO STRANGERS; LOST LIFE SAVINGS, $1,500

GREENWICH, Conn., Oct. 4—(AP)—Rubin Terrenzio, a shoemaker of this place, is out his life savings of $1,500 as a result of trusting two strangers, according to a report made to the police. Terrenzio gave the men the money to send to Italy for him when they told him that they were doing the same thing for other Italians. The people in Italy have not received the money.

WILLIMANTIC

Office 824 Main Street. Telephone 1121-2.

MACHINERY FOR NEW PLANT SHIPPED NEXT WEEK

(Special to The Bulletin)

WILLIMANTIC, Oct. 4—Willimantic has gained a new industry and everything points to the perfection of an organization next week when immediate steps will be taken to start the shipment of machinery to this city for immediate operation. Announcement to this effect was made today by Chairman Kenneth H. Hillhouse of the chamber of commerce committee that has been in charge of securing necessary subscriptions to secure the new industry. The new plant will manufacture a metal window cover which is the invention of a man connected with a concern now successfully engaged in the manufacture of a screen admitted to be inferior to the one recently patented.

Frank M. Lincoln has been appointed temporary treasurer for the receipt of the first payments on the four installments allowed subscribers. The subscribers will meet next week to determine the location of the new concern and complete general organization. Some of the machinery to be shipped here is now in use and adaptable for the new work while considerable new machinery will also be ordered. Present salesmen of the company are taking orders, some of which are extensive and production will be started as soon as possible. The manufacturer is planning to move his family to this city and members of the committee are scouting for a suitable rent for him and possibly others of the concern who will move here.

A new city hospital, the result of several years of constructive agitation and predicted by several local physicians as the start to the ultimate development of a large and progressive public institution has been opened in the residence of the late Bartholomew Moran at 39 Brook street. It is known as the Willimantic General hospital and is under the supervision of Miss Katherine T. Moran who has been granted a license by the state board of health. Superintendent Moran is a graduate of the school of nursing at the W. W. Backus hospital at Norwich and has had 23 years of experience. She was superintendent of the Guilford hospital for a number of years up to a short time ago. It was stated that continued crowded conditions at St. Joseph's hospital led to the plan for another institution here. Over a year ago a meeting of the citizens was held in the town hall to discuss certain matters pertaining to the establishment of a new hospital and at that time figures were published as to the cost of building and maintenance. A committee was appointed to draft an application to the general assembly for a charter for an institution to be known as the Windham Memorial hospital and the Windham representatives, A. L. Weatherhead and Charles B. Pomeroy, succeeded in having the assembly pass on the matter. The charter was granted and is now in the hands of the committee. Should a Windham Memorial hospital become a reality in the future it will absorb the present new institution. The Willimantic General hospital is a "mutual" undertaking and is not incorporated. Any duly registered physician in the state of Connecticut is privileged to perform operations there.

The Moran residence occupies a pleasant location on Brook street. It is a frame structure, two stories high and contains seven rooms besides bath, pantry and sink rooms. Of the four rooms on the first floor the front room is to be used as an office, another as a reception parlor, one for patients and the kitchen will remain in use for cuisen the second floor, two having been inary purposes. There are three rooms remodelled into wards and one as an operating room. At present six lying-in patients can be accommodated there being eight beds in all. Plans for immediate increase in accommodations call for the building of a sun porch over the elf in which the kitchen is located and for an extension of the verandah on the southeast corner. Although modest in its beginning the new hospital received the commendation of Dr. Lanphear of the state board of health on its excellent appointments during an inspection this week. The first patient was Dorothy Koskie, 3, of Throndike, Mass., who underwent an operation for removal of tonsils and adenoids Wednesday.

SILK COMPANY OFFICIALS TO COME HERE THIS WEEK

(Special to The Bulletin)

WILLIMANTIC, Oct. 4—News has reached the chamber of commerce office of the death of Mr. Corn, one of the partners in the firm which was contemplating the establishment of a silk mill in this city for some time past. Mr. Corn died after a long illness, during which time negotiations for the locating of the industry here were halted.

Following word of Mr. Corn's death came another message from the remaining officials of the plant assuring the chamber of commerce officials that their representatives would be in Willimantic next Saturday to conclude the pending negotiations. It is confidently expected that this conference will result in immediate steps for the locating of the plant in the near future, inasmuch as it was stated that one of the purposes of the visit of the representatives Saturday was to make final decision as to the most desirable location for the mill, and chamber officers have been advised that the silk interests are anxious to begin operations in Willimantic at the earliest possible time.

Upon the receipt of these messages President Frank P. Fenton of the chamber of commerce mailed out notices for a meeting of the 300 or more subscribers to the new silk industry to be held in the chamber of commerce rooms Friday evening at 7:30 o'clock. The purpose of the meeting will be to appoint a committee to represent the subscribers with authority to proceed with the organization of a corporation to complete arrangements. Another committee will be appointed to represent the local backers of the proposition in concluding the agreement with the concern's representatives.

Department Inspector Mrs. Annie L. Maynard of New London conducted the inspection of the work of the order at the regular meeting of Francis S. Long Woman's Relief Corps No. 18, held in the G. A. R. rooms Wednesday evening with President Amy C. Anderson in charge. A bountiful supper was served by the executive board with Mrs Margaret McArthur, chairman. Two candidates were initiated during the business session. Mrs. Maynard was presented with a gift from the corps. Among the visitors were Past Department Secretary Mrs. Frances Packer of W. W. Perkins Corps, No. 18, New London, two other members of that branch, Commander James Haggerty and Comrade Adam Duntz of Francis S. Long Post No. 30, G. A. R.

At a rally of the Anti-Saloon league of America given by the manufacturers and business committee of the league in the Nathan Hale hotel this noon, about 60 persons, mostly women listened to addresses by Howard Hyde Russell of Westerville, Ohio, founder of the organization; George W Morrow of Detroit, Mich., field secretary, and Robert P. Carson of Denver, Colo The meeting was in charge of Rev. Frederick C. Williams, rector of St. Paul's Episcopal church. During his welcoming talk, Rev. Mr. Williams reminded the gathering that notwithstanding the newspaper reports regarding the stand of Episcopal clergymen concerning the 18th amendment, the great majority of them were back of the anti-saloon movement and all that tended to help the cause of prohibition.

"We cannot be subject to a Tammany government," said Mr Russell in branding the democratic party and its presidential nominee as being in no way in favor of upholding the 18th amendment. Rev. Mr Morrow also attacked the record of Tammany hall and Governor Smith because of his adoption of a wet platform. Mr. Carson, who introduced himself as a Colorado democrat gave a talk on "Why I Shall Scratch My Ticket," stating that the candidate of the democratic party had violated the will of his party in many particulars, especially on the matter of prohibition as written in the platform of the party. He alleged that Governor Smith, in ignoring his party, had declared a platform of his own.

Police authorities were hot on the trail today of automobile thieves who took possession of a 1927 Dodge touring car, owned by Louis Dansereau of 47 Arnold's Lane, last evening shortly after 9 o'clock while the car was parked in front of the Jordan Auto company garage on upper Main street and abandoned the car after wrecking it in Eastford. When Mr. Dansereau failed to locate his machine he searched the neighboring streets and then notified the police. A search of the surrounding territory was made but that the car had actually been stolen by strangers were not fully determined until this morning when the machine, badly wrecked, was located on the roadside in Eastford, some 20 miles from here. Traffic Officer Arthur Hurley and State Policeman Charles Daley are conducting the investigation.

Wilfrid Blanchette, 23, died at the home of his parents, 236 Main street, early this morning after a prolonged illness. He was born in Richmond, Canada, November 23, 1905, the son of Mr. and Mrs. Joseph Trahan Blanchette. He has resided here for about four years, and was employed as an electrician by the American Thread company. Besides his parents he leaves five sisters, Mrs. Arthur Milhomme, Mrs. Romeo Derulseau, the Misses Marie, Jeanne and Cecile Blanchette, all of this city and Mrs. Ernest La Plante of Lowell, Mass.

The annual maximum service program of the Willimantic Exchange club was carried out at the regular meeting in the Nathan Hale hotel Wednesday evening with President Robert H. Fenton in charge. The program was by a special committee with Egbert A. Case as chairman and talks were as follows: President Fenton, Ideals, Purpose and Spirit of the Exchange club; George W. Hickey, Good Fellowship; Frank P. Fenton, Objectives, and Dixon Van Zandt, Membership Building.

James F. Twomey made it known today that he was not a candidate for the nomination for Judge of Probate on the democratic ticket at the convention to be held here Tuesday. Mr. Twomey is a former incumbent of the office.

Members of the Rotary club and their wives who are attending the fall conclave at Lenox, Mass., include: Mr. and Mrs. Roland B. Jordan, Dr. and Mrs. William E. Hendry, Mr. and Mrs. Walter Abbe, Attorney and Mrs. Harry S. Gaucher, Mr. and Mrs. Wilfred A. Gagnon, Mr. and Mrs. James F. Mustard and Mr. and Mrs. Louis H. Arnold.

Town Clerk Frank P. Fenton, democratic candidate for lieutenant-governor, will address the Windham high school student body on the issues of the campaign next week, it was announced today by Principal Egbert A. Case. The following week Edwin J. Donnelly will present the republican viewpoint of the national campaign to the students.

Mrs. Emma S. Clark of South Windham road is entertaining Mrs. Fred L. Swift of Norwich, formerly of this city.

Police Chief Thomas F. Grady has received notice of the restoration of the driver's license of Thomas Ryan of 36 South Park street, by the state motor vehicle department.

Mrs. Roland B. Jordan has as week end guest her mother, Mrs. E. R. Pierson of Norwich.

Mr. and Mrs Charles M. Thompson are guests of their sons, Wales and William Thompson and their families in Brooklyn, N. Y.

James Kelly of Mansfield Depot is a patient at St. Joseph's hospital following an operation.

Mr. and Mrs. Fred L. Avery and Mr. and Mrs. John C. Frazier are attending the Rotary fall conclave at Lenox, Mass.

Mrs. M. E. Lincoln left today for a visit with relatives and friends in Hartford.

William H. Latham is confined to his home on Pearl street by illness.

Mrs. Ada Rockwell is quite ill at the Card Home for the Aged.

EASTERN VOLUNTOWN

Mrs. William Bitgood. Miss Lizzie Maynard. George Green and James church took in the fair at Norwich on Frodav. Mr. Green went in the fiddling contest. He is 78 years old, but he can fiddle just the same.

Visitors and callers at William Bitgood's Sunday were Mr. and Mrs. Charles Barber and son Joel, granddaughter Ruth Richmond of Jewett City, Mr. and Mrs. Lee Remington of Oneco and three children

James Churcn went to Thornton, R. I., Saturday and Sunday to see his sister and brother-in-law.

William Bitgood and James Church were at Beach Pond recently.

Annies are going quite plenty at William Bitgood's cider mill.

Clifford Gray of Campbell Mills was a caller at Mr. Bitgood's recently He had a young man with him by the name of Williams.

Three men from Danielson passed through Eastern Voluntown for Beach Pond recently to fish. Guess they thought they were going to fish through ice. There was ice on a pail of water at William Bitgood's as thick as window glass. Don't know how the pond was

John Stankovich and hired man of Moosup were at William Bitgood's in Eastern Voluntown recently buying lumber for a barn

George W. Green and grandson, Herbert August, visited with Mr Green's daughter, Mrs. Wilson in South Manchester Saturday Sunday and Monday.

Walter Lewis of Beach Pond did some repairs on Mr Bitgood's shingle mill Tuesday.

Thomas Lewis of Stonington was a caller at Mr. and Mrs. William Bitgood's Tuesday.

At the Norwich fair Mrs. Bitgood met with friends she knew They were Mrs. Underwood, Mrs Willcox, Mrs. Frazier of Norwich Town, Mr. and Mrs Charles Pratt of Plainfield, Mr. and Mrs. Warren daughter and grandchild and mother, Mrs. Lewis, of Hope Valley, R I.

Lewis boys of Beach Pond have been drawing logs to Mr Bitgood's shingle mill to put into shingles.

Mrs. Bitgood says she thinks she is nearly through canning She has apples, peaches, berries ripe tomatoes, chilli sauce green tomato sauce, pickles and peppers. Now she will make catsup and that will do for this year.

COLCHESTER

TOWN BUDGET REDUCED ANNUAL REPORT SHOWS

The annual report of the selectmen and treasurer also the report of the supervisor of schools and town school committee, has been distributed to the townspeople during the week. The town budget not including the school budget for the ensuing year is $23,285 where as last year it was $24,260. The reduction in the budget this year is no doubt due to the fact that $850 was included in last year's budget for the purchase of a road scraper for the Colchester roads, also one for the Westchester road.

The town farm budget of $2,000 was reduced to $1500 at the annual town meeting Monday.

The school budget is $82,588 whereas last year's budget was $81,500. This increase seems to be due to a slight increase in the teacher's salary estimate for the coming year. The increase may also be partly attributed to the fact that the budget for next year's tuition is $950 whereas the actual expenditure for last year's tuition was $430.

Transportation expense will apparently be less during the next year, inasmuch as the ensuing year's budget shows $1510 for transportation while the actual expenditure for that item during the past year was $2030 52.

The report of the supervisor of schools, C. M. Larcomb sets forth the advances in Colchester's educational methods and suggests ways for further improvement. He urges a more widespread use of the Cragin library books by the school children. The last year's night school helped in acquainting many of the parents with the English language. The average nightly attendance was 17. The state pays a certain proportion of the night school cost, but it is felt that the cost during the past year was too high for the attendance. It is hoped that the coming year will see a larger attendance at the evening school.

Mr. Larcomb also mentions the school building improvements made during the year. A new room was added to the North Westchester school, making it possible to have four grades in each room. Electric lights have been installed in the Ransom building and Westchester center school. It is expected that a new school building will soon be built on the Marks corner in the Parum section to accommodate pupils in that district now being transported to the center schools.

Supervisor Larcomb speaks of the need of a new school building in the borough. Extensive repairs have been made to the Ransom building but it is felt that no sum can make it a satisfactory building for school purposes. There is a difference of opinion among the townspeople as to the need of erecting a new school building in the borough If it were not for the fact that the Ransom building is overcrowded a large number of residents are of the opinion that the present building is as good if not better than school houses now in use in other towns about the state.

William Johnson, Timothy O'Connell and Samuel Robington were business callers in Norwich Thursday.

Misses Florence I. Dawley and Addie M. Wickwire returned home Wednesday having spent the summer at Camp Willeaway, near Moosehead lake, Maine.

Mrs. Wallace Pratt of Deep River visited with her mother, Mrs. Clara M. Gillette Friday.

Jerome Weir, of Marlborough was a business caller in town Thursday.

HOME-MADE TELESCOPE ENABLES STUDY OF SKY

MEMPHIS, Tenn.—(AP)—Chasing the major planets in the sky with his home-made telescope is one of the hobbies of E. L. Harrison, Memphis architect.

Harrison made his telescope and adjusted a clock to its use with machine-piano & sewing machine wheel, ball cry he obtained from an old player bearings from an old elevator and wire bands.

"A regular telescope clock costs about $600," he says. "Mine cost $20."

Telescope parties are frequently given in Harrison's garden where neighbors and friends drop by to "star-gaze." With the telescope mounted on steel frames with rollers, the architect moves it around to allow his voluntary astronomers Antares, Mizar, Jupiter, Mars, ranus, Venus and others of the larger planets.

A natural love for mathematics inspired him to build the apparatus, Harrison says. His other hobbies are photography and collecting opals.

Quick Pile Relief

Dr. Leonhardt's Hem-Roid is guaranteed to banish any form of Piles misery, or money back. It gives quick action even in old, stubborn cases. Hem-Roid is a harmless tablet that removes blood congestion in the lower bowel—the cause of piles. It brings joyful relief quickly and safely or costs nothing. Lee & Osgood Co. and druggists everywhere sell it with this guarantee.

The real *woods* flavor!

fragrant pine
campfire smoke
fresh earthen oven

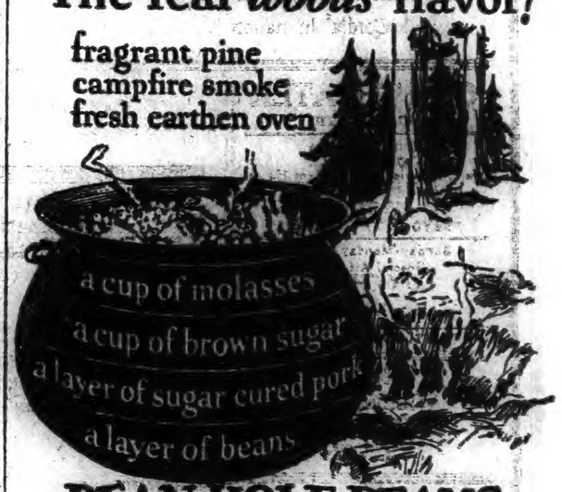

BEAN HOLE BEANS

Valuable free coupon PAGE 9

There was an old car with carbon inside, but now it gives you a wonderful ride. *Why?*

SOCONY SPECIAL GASOLINE

STANDARD OIL COMPANY OF NEW YORK

These Special Bedding Prices For a Few Days!

Here is presented an opportunity to secure the best in beds at extraordinary Low prices! An event so important because of the fine quality of the merchandise and the rare values offered that you cannot afford to miss it.
Included in this Sale are Simmons' nationally known products and our own custom made bedding, all substantially reduced in cost. It will pay you to buy now for future needs!

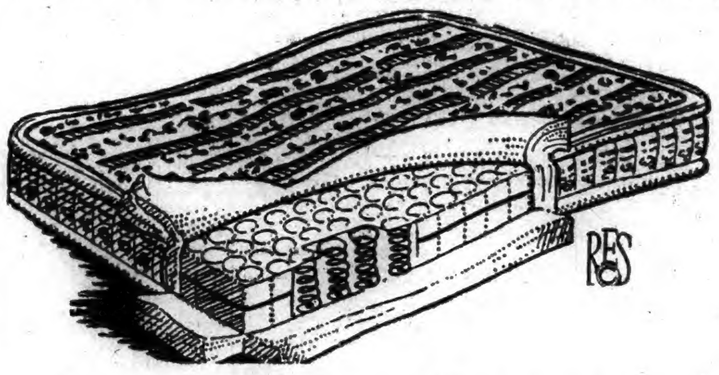

Inner Spring Mattress $30.00

A popular Mattress—at a record low price! Buoyant and sturdy-built to give a lifetime of service. The filling of hundreds of tiny spiral springs each in its separate cloth pocket, supports the sleeper with the feathery lightness of a pillow. All sizes in attractive tickings.

50 Beds to close out at $4.98 each

All Sizes—Some Originally Sold for $20.

Roll Edge Cotton Mattress All Sizes $7.95

THE GREATEST VALUE, PAST OR PRESENT!

COMPLETE BED OUTFIT

Pure Cotton Mattress, Spring and Bed $12.75

$1.00 DOWN — $1.00 WEEKLY

Simmons Nationally Known "ACE" COIL SPRING, $19.50

Simmons Nationally Known Beautyrest Mattress, $39.50

Drop Side Steel Cribs

A large selection of colors—Some specially priced at—

$6.75

FEATHER PILLOWS

In This Sale Pair $2.95

The Silberman Furniture Store

37-47 Main Street Norwich, Conn.

When You Shop—Do It In Willimantic

790 Main Street Willimantic, Conn.

BUTLEMAN'S AUTUMN OPENING

Friday and Saturday, Oct. 5th and 6th

A COMPREHENSIVE SHOWING OF ACCEPTED FASHIONS FOR FALL

Women who are interested in seeing what the prevailing styles will be for Fall and who appreciate correct styling and modest prices, will visit this store at their earliest convenience.

Cordial Invitation is Extended to All.

"OVER THE COUNTER"

DEAR DOT:

I just know you'll be delighted when I tell you that BUTLEMAN'S at 790 Main Street, are going to have their Fall Opening Friday and Saturday of this week. In case that you are not entirely familiar with this shop I am going to tell you about it.

BUTLEMAN'S STORE is really one of Willimantic's leading shops and has a well deserved reputation for good quality, moderate prices and up-to-the-minute styles. Another thing that I like about this store is that when you buy anything there you are assured of a perfect fit because Mr. Butleman is an expert tailor and gives individual attention to every customer. Then, too, the stock in BUTLEMAN'S is always fresh and new looking because he goes weekly to New York where he buys the newest styles being shown there. In this way he sees for himself what is new in the big style center and is not dependant on the words of salesmen.

Yesterday when I went down town I stopped to look in his windows which, to me, are always fascinating. After looking one simply has to go in and see the rest. There is something about this shop that makes me feel at home and the salespeople are always willing and courteous. So, taking advantage of this fact, I looked to my heart's content.

BUTLEMAN'S have some stunning coats in the popular tans, greens and blacks. Broadcloth seems to be the much wanted fabric and the furs used in trimming include pointed fox, badger, Jap mink, etc. One coat that was especially attractive was a black broadcloth, trimmed with Jap mink, featuring the "head in back" type of fur trimming. The cuffs are also fur-trimmed in the new swirl effect and have the head trimming also. It really is adoabire. The sport coats are mostly rough tweeds and mixtures, fur trimmed or not, as you please.

The dresses are really gorgeous. The dressy gowns are made of crepe, satins, georgettes, plain and printed velvets and the exquisite rtansparents. For sports I found the "swanky" jersey in both printed and plain colors in some very youthful creations. The prices certainly are amazing. It is not unusual in BUTLEMAN'S to have a customer come in to buy one dress and after seeing them so modestly tagged, go out with two or more.

But why go into detail, 'cause I know you'll join me on either Friday or Saturday and see for yourself at the Fall Opening. Am I right? Call up and say "Yes" to your faithful servant.

JANE.

SHIRTS of Distinction

Colors that harmonize with clothes, hats and neckwear. New, neat effects in green, plum or white, blend perfectly into Fall Ensembles

Our prices make them even more desirable.

$1.95 and better.

New Neckwear Also at $1.00

The J. F. CARR Co.

744 Main Street Willimantic, Conn.

GEM THEATER
WILLIMANTIC

Friday-Saturday
DOUBLE BILL
Marion Davies and William Haines in "SHOW PEOPLE"
— Also —
Tim McCoy in
"BEYOND THE SIERRAS"

Sunday-Monday-Tuesday
—Special Attraction—
LON CHANEY
— in —
"WHILE THEY SLEEP"

The Gem Has the Pictures

SHOP IN WILLIMANTIC AND SAVE MONEY!

— The —
LARAMEE CO., Inc.
Willimantic, Conn.

FANCY GROCERIES
HIGH GRADE MEATS
and PROVISIONS

22 North Street, Willimantic
Phone 537

"At the Corner—Church and Main"

Opening with a rush.

Cool weather has brought about real activity in men's wear.

Overcoats are ready.

Underwear, too.

And Sweaters.

The Church-Reed Company
"Good Clothes for Men"

Stove Repairs of All Kinds

WE REPAIR ANY MAKES OF RANGES—
ALSO WOOD AND COAL HEATERS.

Now is the time to look over your Range and Heater before cold weather gets here.
Give Your Order at

The HURTEAU & BOSSE Corp.

810 Main Street Telephone 641-2 Willimantic, Conn.
Funeral Directors and Embalmers

Acme Electric Co.
RADIO DEALERS
— AND —
ELECTRICAL CONTRACTORS.
All Kinds of
Electrical Repair Work.
23 Church St., Willimantic
Telephone 64-12

WHY NOT PLACE THAT ORDER FOR A
Super Oil Heater
NOW?
Hollis H. Lyman
Plumbing, Steam, Hot Water and Hot Air Heating
Water Systems — Metal Work
So. Park St., Willimantic
Telephone 78-2

STOVES

COOK and HEATING

A Real Bargain in Ranges

Black $59.50

Something Extra Fine

Gray Enamel $133.50

See Them in Our Window

Parlor Heaters for your whole house and Small Heaters for one and two rooms.

The Jordan Hardware Co.

670 Main Street Willimantic, Conn.

Telephone 700.

Treadeasy
The GREAT HEALTH SHOE FOR WOMEN

are designed to relieve arch trouble, weak feet, and other foot ailments. Try a pair and be convinced.

Treadeasy Week

SPECIAL DISPLAY
— at —
THE
UNION SHOE CO.
C. F. RISEDORF, Prop.
Willimantic, Conn.

Specifications of
BIDORINI'S
MALT BREAD

Contains the best Wheat Flour, Crisco, Milk, Sugar and Malt.

DO NOT FORGET TO SAVE 20 BREAD WRAPPERS AND GET A BEAUTIFUL

$2.50 DOLL for 99c.

BIDORINI'S BAKERY
44 CHURCH STREET WILLIMANTIC

Unusual Wrist Watches for Ladies

WE exercise the greatest possible care in the selection of our Wrist Watches to assure ourselves of obtaining time-pieces that are not only distinctively beautiful, but also thoroughly dependable in quality.

If you are considering the purchase of a Wrist Watch, we say with confidence that at this store you will find the newest and finest, and at prices expressive of true value.

TRACY & WOLMER
Jewelers
RALPH U. WOLMER
Successor

CONTRIBUTIONS RECEIVED HERE FOR THE AMERICAN RED CROSS HURRICANE RELIEF FUND

Windham National Bank
Incorporated 1832
779 Main St., Willimantic, Conn.

NATHAN HALE HOTEL
Willimantic, Conn.

METROPOLITAN LUXURIES IN A CONGENIAL ATMOSPHERE

SPECIAL LUNCHEONS DAILY—75 & 90cts.

Large Parking Space in Rear

Infants' Wear

Closing out several lines of Infants' Underweat and Knitwear at less than cost.

Special Values in Crib and Carriage Blankets.

RHODE ISLAND TEXTILE CO.
MAIN STREET
WILLIMANTIC

CAPITOL
Willimantic, Conn.

Now Playing—Fri.-Sat.
Checker Girls Musical Comedy
Company
Something New and Different
Playing all royalty plays.
Today—TOO MANY WIVES
ON THE SCREEN
ROD LA ROCQUE in
"Love Over Night"

TOMORROW—NEW SHOW
"Waking Up The Town"
PICTURE
"Charge of the Gauchos"

SUNDAY-MONDAY-TUESDAY
Their Farewell Picture Together
RONALD COLMAN and VILMA BANKY in
"TWO LOVERS"

Hot Water Bottles

You save because it is the very finest quality Hot Water Bottle ever sold at the price.

You are safe because it won't leak—it is made in one piece, no seams, splices or patches.

Two-Quart Size

$2.50

THE
WILSON DRUG COMPANY
The Rexall Store
723 MAIN ST.,
WILLIMANTIC, CONN.

The Glenwood "N" Range

is of regular Glenwood quality and at

$96.50

is an unusual bargain.

THE GLENWOOD GOLD MEDAL, a complete coal and gas range, at **$145.00,** is easily the best buy in the stove market today.

THE J. C. LINCOLN CO.
Main and Union Street
Home Furnishers Funeral Directors

Perhaps WE Can Solve YOUR Problem

In any man's life a thousand little problems arise which can be solved only by money. It's our business to co-operate financially with responsible parties. By consulting with us about your problem you can solve it in the best possible manner.

Capital and Surplus, $300,000.00

Willimantic Trust Co.

676 Main Street Willimantic, Conn.

Unusual Shower
— and —
Wedding Gifts

We have many beautiful lines of imported and domestic gift items, both useful and ornamental.

A visit to our shop will help you solve many perplexing gift problems.

WILLIMANTIC ART & GIFT SHOP
58 Church Street.

The
GENERAL Tire

In this new day of conquering distance mileage has a newer meaning. For the millions who travel on rubber General has been the pioneer in the rapid development of greater mileage, comfort and safety. Now more than ever The General Tire is proving to car owners the true meaning of its famous slogan "—Goes a long way to make friends."

The Leonard Bros. Garage, Inc.
Corner Main and Walnut Sts.
Willimantic. Phone 405

Who Pay?

Protect yourself against every form of liability by investing in one of our Auto Insurance policies. Complete coverage is best.

Louis H. Arnold
Insurance in All Forms
810 Main St. Phone 1000
Willimantic

The Largest Garden Doesn't Grow the Best Strawberries

Size is not an indication nor a promise of quality.

Quality is a thing apart.

It is what it is in spite of surroundings and environment.

It is a product of taste, skill, craftsmanship and pride of achievement.

A good garment is not made so by the price ticket, no matter what that may say; rather it is a combination of various expert human touches plus original quality of fabric.

Some tailors are more expert than others; some fabrics are better than others; these two in combination produce a garment that is better than others, regardless of price.

The use of this type of garments inspires satisfaction and confidence in the wearer.

These two considerations are worth more to us than the immediate profit resulting from a sale.

This is our reason for selling "Printzess," "Craigleigh" and "Toy Town Tailleurs" garments; perhaps that is a reason why you should wear them.

J. B. FULLERTON & CO.

Our interest in a garment begins when a sale is made.

Hurley's Boys' Store News

Reversible Sheepskin Leather Jackets— Black, Suede lined, knitted bottom, collar, cuffs $8.75

Mahogany, Wool Plaid Lined—leather collar—knitted bottom cuffs $9.75

Reversible Horsehide Jackets— Mahogany, Wool Plaid Lined—leather collar, knitted bottom, cuffs $13.75

LEATHER COATS ..... $10.75 to $16.75

"EVERYTHING FOR BOYS"
HURLEY'S BOYS' STORE
700 MAIN STREET TELEPHONE 1184-5

HUMOR OF THE DAY

Voice (over phone)—I hear you perfectly. Funny you couldn't hear me.

Long-suffering Subscriber—Good heavens! They're bringing in the one-way telephone now.—Punch.

One recipe that will never change is that for political pie. It always has been and always will be composed of applesauce and plums.—Louisville Times.

Abel (out sailing)—The wind is rising; we must hug the shore.

Mabel—Maybe you will have nerve enough for that.—America's Humor.

It is said that conjurers are not popular in Scotland. They generally want to borrow something.—Humorist.

Mother—What's this I see on your report card, Bessie? You've been talking again during school hours.

Six-year-old—Yes, mother, that's the way with us women. We can't be any different, it seems. — Montreal Star.

"My girl has western teeth."

"What kind of teeth are western teeth?"

"The kind with the wide open spaces."—N. Y. Central Magazine.

One length of hose can be made to do the work of three or more by inserting special spraying nozzles at intervals. These distribute a fine mist in all directions.—Toronto Daily Star.

Miss Bute (meeting Jack Spooner)—I'm on my way to buy a new dress. What shade would you like to see me in?

Jack Spooner—In the shade of the old apple tree.—Havana Post.

Man—I want to return this book I bought, "Stories for All Occasions."

Bookseller—What is the matter with it?

Man—It's a fake! There's nothing in it for a man to tell his wife when he gets home at 1 in the morning.—Belfast Evening Telegraph.

KALEIDOSCOPE

Deaths from cancer reached a new high record in this country last year.

Iceland was the first country to give women a vote in municipal affairs.

Bird life is less abundant in the wilderness than in regions cultivated by man.

A normal three-weeks-old baby can hang by its hands longer than the average adult.

A kitchen table is about the right height if the cook can place her hands flat on its top without stooping.

The mile-long tunnel that is being bored through solid sandstone in Zion canyon, Utah, is nearing completion.

The origin of sauerkraut is rather mysterious, but one scientist who traced its introduction in Europe believes that it is a dish of the Tartars.

A test of the comparative fire hazards of cigars and cigaretetes showed that a cigar tends to go out in a short time, but a cigarette once lighted generally burns down completely.

A new guide service in Berlin provides a guide to sit beside the visiting motorist, inform him of traffic rules, point out the sights and direct him to theatres, garages or wherever he wishes to go.

When W. W. Collins arrived at the cotton gin at Liberty, Tex., 18 miles from his home, he found one of his hens clinging to the coupling pole of the wagon. Mr. Collins had left before daylight and the hen evidently was afraid to jump off after the wagon began moving.

A family reunion is held every night at Jamaica avenue and 176th street, Brooklyn, N. Y. At that corner an uncle, a nephew and sometimes a father meet because their police beats cross there. Patrolman Herbert Balser greets his nephew, Patrolman Edward Toomey, and Detective William Toomey, father of the latter patrolman, frequently arrives to join the two.

A spot which is becoming an attraction for nature lovers around Concord, N. H., is the gladioli garden at the home of Fred S. Heath of that city. Mr. Heath has approximately 6,000 bulbs set out this year, among which there are more than 500 distinct varieties of flower, and many other mixed blossoms which cannot be listed under a single name. The tallest specimen of Mr. Heath's gladioli is about 68 inches in height and the largest variety measures six inches in diameter.

When four Jenkintown (Pa.) young women set out to camp beside the Pennypack creek, they found so many "No Trespassing" and "No Camping" signs that they were in the verge of giving up the search for a camp site. However, they found a spot where the creek was about as wide as a large tent and about six inches deep. They pitched their tent across the brook, using flat stones for their cots and stove, and the six inches of water for a goor. And when they were questioned by a policeman why they had ignored the signs, the four finally made him admit that pitching a tent across the stream was not trespassing on the "land."

RUSTIC RACCOON HUNT NOW SPORT OF GENTRY

GALESBURG, Ill.—(AP)—'Coon hunting, a recreation of the youth of rural regions, has come to be a sport of gentry in the Mississippi valley this autumn.

Inaugurated in a small way last year, the sport known as "'coon hound trials" this year became popular enough to warrant an organization, the Mississippi Valley Coon Hound association. Fifteen hundred spectators watched a meet here.

Differing, however, from the more homely 'coon hunt, the raccoon in this instance escapes destruction. After being led over a trail through the woods, the 'coon is permitted to rest securely in a tree. From there he may watch the eight dogs—eight are permitted to a heat—seek to follow his course. The dog reaching the tree first wins the heat. Spectators gather on a hillside to watch the dogs make their way through the woods.

Jacob Heits of Princeton is president of the association. Meets have been arranged for Galesburg, Milan and Cambridge, Ill., and Davenport and Clinton, Iowa.

GERMAN LINER IS NAMED FOR CITY OF MILWAUKEE

MILWAUKEE—(AP)—Because it is considered to have played a part in "economic progress of the world" Milwaukee is to have a ship flying the flag of Germany named for it.

The liner is to be launched by the Hamburg-American company at Hamburg November 3 will be used in trans-Atlantic service. Daniel W. Hoan, mayor of Milwaukee, whose ancestors came from Germany, will represent the Wisconsin city at the launching ceremonies.

He will present in behalf of Milwaukee, a painting of the city's harbor, which will hang in the main salon of the liner. An inscription in German under the painting reads: "In the state of Wisconsin, on the shores of Lake Michigan, a loyal zeal and a proud race have founded a real home for man and a haven for industry and the nobler arts."

1790 1928

Norwich Bulletin and Courier

Entered at the Postoffice at Norwich, Conn., as second class matter

Telephone Calls:
Bulletin Business Office 430
Bulletin Editorial Rooms 35-3
Bulletin Job Room 35-2
Willimantic Office, 864 Main St. Telephone 1131-2.

138 YEARS OLD

Published every day in the year except Sunday.
Subscription price 12c a week, 50c a month, $6.00 a year.

Members of The Associated Press

The Associated Press is exclusively entitled to the use for republication of all news despatches credited to it or not otherwise credited to this paper and also the local news published therein.
All rights of republication of special despatches herein are also reserved.

Norwich, Friday, Oct. 5, 1928

Daily Average Circulation
WEEK ENDING SEPT. 29, 1928:
13,611

TOO MUCH CARELESSNESS

In connection with the gathering of the National Safety council in New York this week it is impossible to overlook the revelation that deaths from automobiles have steadily increased for the past 15 years while nearly every other class of fatal accidents have shown a decrease.

This makes it evident that while increasing efforts have been made to keep down the automobile fatalities they have not succeeded. There is the fact that the number of automobiles has increased each year but that is no justification for the increase in fatalities. It directs attention to the need of exercising greater care as the number of machines increases and at the same time shows how much it is disregarded.

When we stop to realize that the efforts which have been made for the prevention of other accidents have accomplished something and that the number has steadily declined, it shows what is possible. It indicates that some real efforts are being made and those efforts are getting results. As for the automobile accidents it can hardly be said that no efforts have been made, for safety measures of various kinds have been adopted, regulations have been established and safety laws have been enacted, but it is as if there was a complete reliance upon these measures to accomplish the betterment instead of the proper amount of cooperation on the part of all users of the highways.

Many thousand persons were killed last year in automobile accidents. The number promises to be larger this year and it is getting so that it can be foretold at the beginning of a year just about what the total auto fatalities for the year will be before another 12 months roll around. The fact that the great majority of these are needless doesn't seem to awaken the public to the importance of being more careful.

The increasing use of the highways by autos demands greater individual effort for the protection of self and others. It is ridiculous to think that through carelessness a greater number of human beings is being slain than is being taken off by certain diseases. It is time the individual began to show more interest in longevity for both self and others.

IN HONOR OF GORGAS

The announcement by the Gorgas Institute of the establishment in Panama of a Gorgas Memorial laboratory came on the anniversary of the birth of William C. Gorgas. There active research work is soon to begin to provide the further needed knowledge for the prevention of tropical and other diseases. This laboratory represents the joint efforts of the governments of the United States and Panama.

This memorial to Dr. Gorgas is such as would correspond with his wishes. He was ever deeply interested in the fighting of disease. He devoted some of the best years of his life to the service of humanity and to him belongs the credit for having saved through his health measures a great number of lives and to have made possible the habitation of regions which were disease ridden.

History will never let it be forgotten what a service he rendered in the successful fighting of yellow fever in Cuba and Panama, what an important part his health work played in the construction of the Panama canal or what contributions he made to suffering humanity elsewhere, either by personal activity or as the result of the things he accomplished in the various fields.

Dr. Gorgas' work came into prominence during the Spanish-American war and as surgeon general he was instrumental in requiring highly valuable safeguards for the Americans who served in the last war. The institute which bears his name is engaged in the extension of his great service. It is laboring in many fields and it is cognizant of the importance of a laboratory located where it will have unusual advantages in studying those diseases which continue to need close attention. It is not improbable that this service will be even further extended so as to include all of the Central and South American countries. It would be a happy idea if a new laboratory could be established on each succeeding birthday anniversary falling on October 3 until the needs are fully met. The contributions which Dr. Gorgas made to human welfare are getting thoughtful consideration, but by no means in excess of what they deserve.

GENERAL ALLENBY'S VISIT

War heroes never fail to receive a welcome wherever they go. It was only to be expected that General Allenby, who came to this country to attend the convention of the American Legion at San Antonio, should receive much attention as he reached New York. Like other leaders in the great war his service was conspicuous even though it was not concerned with the western front.

General Allenby had gained many honors for his service in Africa. He was particularly a cavalry leader. It soon became apparent that such were to play a small part in the struggle on the western front. A different type of fighting left little for the cavalry to do. It was trench warfare instead of open fighting and it was not long before it was plain that General Allenby was going to be of the greatest service elsewhere. This was especially apparent in view of the developments in Turkey. There was a situation which had to be dealt with and dealt with effectively. General Allenby was picked for the head of the Egyptian expeditionary forces, took up the task of driving the Turks out of the Holy Land and succeeded after encountering plenty of difficulties. It was the work of his armies that resulted in subduing the Turks.

So conspicuous was that service and so thoroughly had he become acquainted with conditions in that region that he was made the British high commissioner for Egypt and served in that post following the war until 1926. Through his excellent administrative ability and his statemanship he was able to harmonize conditions in Egypt in spite of the desire for independence. It is a post which calls for unusual ability and where failure might be much more easily attained than success, but his work there showed him as efficient in the administration of duties in time of peace as in the direction of activities in time of war.

The United States appreciates the opportunity of seeing such a leader and having him make a trip through the states. He will be an important figure at the Legion convention, and in fact wherever he chooses to stop during his stay in this country.

FLYING THE ATLANTIC

In the proposed flight of the Graf Zeppelin to this country from Germany, the start of which may be made today with favorable weather conditions, the opportunity for demonstrating what such an airship can do will be provided.

This will not be the first time that a dirigible has crossed the Atlantic but it will be the first time a Zeppelin has undertaken such a flight and if successful it will serve to awaken a greater interest in such airships. From the test that has been made, the reports indicate the ship and its complete equipment to be in the best of condition. Its speed doesn't equal that of an airplane but it is capable of carrying a greater number of people and is fortified against some of the handicaps faced by the planes. It is equipped with five engines which can be operated separately while engine trouble doesn't necessarily mean that the dirigible must crash to the land or the water. How well they can take care of themselves in storms has been proved by our dirigibles, although it is not to be expected that such a craft would be forced into a storm if it could be avoided.

Interest has been centered in the huge dirigible which it was expected would be ready for a trip to this country from England this year. This ship, capable of carrying 100 or more, indicates a transatlantic air carrier of great possibilities if the craft is a success. Delays in connection with its completion have given the Zeppelin the chance to undertake the crossing first, but if both succeed in making the round trip it will mean a decided advance in navigating the Atlantic through the air. It indicates only what is going to be, sooner or later, by some type of aircraft, a common occurrence.

VOTING MACHINE PRACTICE

Out in Indianapolis the request has been made that as many voting machines as possible be placed in position so that they can be seen and operated by those who are going to use them next month, some of them for the first time. The idea is to have the machines where voters can practice on them in advance of selection day that there may be a thorough understanding of what is to be done and how to do it.

There is nothing unreasonable about such a request and it doesn't appear that there is any opposition to it in Indianapolis. It has been the practice of the authorities to allow the machines to be so used and it is expected that it will be done this year.

This is in keeping with what is done locally each year before election, with the provision of someone who is acquainted with the operation of the machine to instruct those who may not be familiar with it. Such operates to the benefit of the voter and on election day overcomes needless delays through speeding up the voting.

It is to be expected that there will be local machines set up for the instruction of voters this year. If such is the case, full advantage should be taken of it by all those who think they need such help. If there are any doubts about casting a vote by machine it furnishes an excellent opportunity for clearing it up. The simplicity of such voting never fails to appeal. Those who are experienced require no instruction but it is provided in fairness to those who do not and they are the ones who should make the most of the chance to familiarize themselves with the mechanical device that stands for accuracy, correct registering of the vote and a speedy disclosure of the action of the voters.

EDITORIAL NOTES

It is never possible for more than one team to win on the opening day of the world's series.

The man on the corner says: The frost that will kill nothing but hay fever hasn't been discovered.

The Yankees have a way of winning when it is not expected and to the great disappointment of many.

Colonel Lindbergh has declared for Hoover, and thus again has displayed that excellent judgment with which he has been previously credited.

October is hitting a pace that will please quite as if it felt necessary to make some amends for the disappointing September.

THE PROPER SETTING.

Isn't it amazing the rapidity with which scenes shift in a city growing as rapidly as Chicago? Buildings are whisked down and then up again, whole neighborhoods are transformed before one as much as notices it.

It was one of those languorous early spring days that make one feel everything in life is futile, especially work, and except, perhaps, golf. But Mathilde Williams' conspicuousness was untouched by the weather. She was too shocked, too bitterly disappointed, too perfectly and altogether flabbergasted.

The night before, in the dimly lighted living room of her own home, on the very spot where only a few months before her sister had told her brother-in-law that she would be his wife, Ed Valk had announced to her that he was going to Paris for two years. And he hadn't said any more.

They had talked until quite late about his "chance." Her folks were all at the movies. It was all quite ideal for a proposal. But the proposal hadn't come. And if she had had any doubts before as to whether she cared for Edward Valk they were gone now. What was a girl to do? Leap year? Bosh, she wasn't going to throw herself at his head.

He was calling for her at the office where she functioned efficiently as private secretary, to take her to lunch. She wondered if it would be the last meal they would have together. He was sailing next week, and, after all, she wasn't so very important to him. Just a good friend! What a dumb sound the phrase had.

"Where'll we eat?" he had asked when he telephoned.

"Don't care," she had responded. "Make up your mind by 12:30."

She had made up her mind. It would be Bonzetti's. There, if anywhere, he might speak. For Bonzetti's provided the perfect setting for a sweetheart's tete-a-tete, and setting was so important, she knew, sometimes the whole thing, the entire difference between happiness and loss. Perhaps there had been something wrong about that living room. Maybe Ed didn't think it romantic enough; perhaps (she thrilled) it was a background not attractive enough to measure up to his love for her.

But Bonzetti's was the thing. There they would find soft unobtrusive music, small tables far apart one from another or in little booths, waiters who didn't hover, tasteful surroundings, subdued lighting. And Ed and she had first met each other, through a friend, at Bonzetti's.

They set out for Bonzetti's. It was quite balmy. Little fleecy clouds chased each other over the sun, which, when it shone full, was positively hot. They noted a bird twittering its opinion of spring from atop a telephone wire. She lodged her hand comfortably in Ed's arm.

Somehow, she knew that once at Bonzetti's everything would be well. They reached the river and turned a corner. The sunshine sparkled on the pavement. They were puzzled a few moments about the exact location. Then they were sure; then there.

Not so Bonzetti's. To their astonishment, the ramshackle building in which the restaurant had been located had been torn down. Over a wide area steam shovels were busily preparing the excavation for a new skyscraper.

They stood awhile watching the steam shovels at work. The shovels were just like life, Mathilde thought, relentless, machinelike, chewing up your best laid plans and tossing them into the dirt heap. She wanted to cry. Instead, she suddenly pulled off her new spring hat, held it inertly in her hand, dropped it into the mud. Ed rescued it good-naturedly.

And then suddenly the sky was clouded over. Ed made a motion to draw her away but she did not respond.

It started to rain, and still they didn't move, glued to the spot somehow, watching those cruel steam shovels manipulating the mud. Pretty sight, wasn't it? Romantic situation for two sweethearts, about to part forever?

The rain came down harder, not a drenching downpour, but a penetrating March drizzle. Mathilde and Ed stood their ground, staring at ugliness. Then, suddenly, he turned to her.

"I'm a tongue-tied boob," he said. "But, honest, Mathilde, I've been wanting so badly to tell you something. Maybe, I hope, you know it already. Won't you—sail with me next week for Paris and—and—?"

Her rain-soaked head was on his shoulder. He could feel her nod. And then the tears came.—Chicago News.

LETTERS TO THE EDITOR

The West Main St. Improvement

Mr. Editor: At the last city meeting, the taxpayers of this city voted an appropriation of $10,000 for the improvement of West Main street, from Thames square to Maple street (city line). Since then our street department has done about half of the work and for the last six weeks there wasn't a stitch of work done on that street.

I might be in place to ask the street department the reason for not completing the job.

A WEST SIDER

Norwich, Oct. 3, 1928.

Street Commissioner Wightman states, upon inquiry, that the city has stood the expense of the West Main street improvement inside and outside the trolley track and that just as soon as the Connecticut company pays its share of that expense the remainder of the work from Thames square to near the top of the hill will be completed. That money is necessary to finish the job and the company has promised to give the matter early attention.—Ed.

Wants City Meeting on Electric Rates

Mr. Editor: Again referring to the gas and electric rates—with so much disapproval apparent, why do not the city officials call such a meeting as has been asked for? It appears from letters already written that the situation is locked as far as the public is concerned. The legal arrangement protects the department. But other things can be done.

The important point to be considered is—Can Norwich have cheaper rates? Can electricity be produced at a lower cost? If so, both citizens, business men and manufacturers want it and want it badly. Profit for a few will never make Norwich grow.

Let such a meeting be called by the city fathers and let there be present men who can and who will talk for the benefit of the citizens—men who know power production—men who can prove beyond doubt that electricity can cost us less. The chamber of commerce and the city officials are paid by the citizens of Norwich to promote Norwich. We have said enough and the responsibility of leadership rests with them. Let them call the meeting, supply men who can give us facts, and the vote of the people will do the rest.

VOTER

Norwich, October 4, 1928.

The New Electric Rates

Mr. Editor: I have been reading the several letters in The Bulletin from voters, taxpayers and other humans, kicking about the late electric revision act. They don't seem to realize the keen intelligence and bright active brain back of that remarkable document. One writer says it could not be understood by the average citizen. Why, it seems very simple to me.

For instance, take it from the beginning. The rate is 3c per kilowatt hour, you burn a kilowatt or anything else for an hour for 3 cents, that's cheap. Next, residence lighting service, 3 rooms for $1.35. Of course that hits the poor people like myself but we don't amount to much. I light 5 rooms now for less than a dollar but I get the juice from the Connecticut Power Co.

Then commercial light service: They talk learnedly of 100 watts of connected load. That means that the 100 watts is connected to a mule or Ford car and if you can't pull it, you're out of luck. I've got a good Ford car myself, but if I connected it to 100 watts I couldn't pull 'em down hill.

Then they mention a kilovolt—that means that if you monkey with volts enough you'll get killed sure.

Then they speak of an electric range and allude to a kilovolt again. That means they are dangerous, so keep away.

Then they call your attention to water heater service where they give you credit of one cent for every hour you use it. What could be more generous than that? Of course they charge you 50 cents a month for a Frigidaire whether you use it or not but you shouldn't have one of those things. How is the ice man going to live? Then they tell you they are selling stove and electric appliances to get more people to use it, and then run several thousand out of it by an overcharge. But I never could understand business anyway.

Of course the plant will be sold as soon as we have a special meeting for that purpose. But they should worry. They will own a home on Easy street by then.

JAMES W. MURPHY

Norwich, Oct. 4, 1928.

Hold Fast to What We Have

Mr. Editor: I have spent some time in England this year and have had a chance to study the liquor problem in the old country. While the per capita consumption of liquor has declined yet it is still far too high for their good. I saw the bars of the public houses crowded with men and, alas, women also. Last year the reported per capita consumption of liquor amounted to $33.90. If America spent as much per capita as Great Britain spent last year it would spend $4,000,000,000. Ben Turner, president of the Trades Union congress, said that drink and gambling between them cost the British worker about $3,000,000,000 a year. This is an appalling sum that is spent upon a mere self indulgence that does more harm than good. The present consumption of liquor in the United States is about 10 per cent. of its former consumption in the old saloon days. Keely and other cures gone out of business. We are saving about 90 per cent. of our former drink bill. The highest authorities in the land says the economic benefits of the prohibition law are simply enormous. These are tabulated and run like this: Higher productivity, fuller employment, higher wages, increased savings, increased home building.

Any one with a grain of sense knows that our American public are spending more upon conveniences and luxuries than ever before. Think of the radios, autos, vacations, movies, etc. The queer thing about all this is that in spite of all this spending we are still putting more into the savings banks than ever before. If our people were spending their money in bootleg liquor how could they spend more and save more as they are doing? Our people are better off than any other people in the world. To go back even to state controlled liquor business is to sacrifice clear gains to an uncertain situation fraught with perilous possibilities of evil. Let us hold fast to that which we have.

JOSEPH COOPER

Norwich, Oct. 4, 1928.

What Do You Know About Eastern Connecticut?

Questions

1—Who founded Brothertown, N. Y.?

2—Who were the settlers?

3—Who gave the lands for the settlement?

4—How large a tract was given?

5—To what task did the settlers devote themselves?

6—What became of the settlement?

7—In what state are the descendants of the original settlers now located?

8—What is the name of the present settlement?

Answers will be found on Classified page.

Stories That Recall Others

Memory Test

A mother was telling her three-year-old daughter, Shirley, about the woman flier who recently made the trip over the Atlantic. Her first question was: "What was her name, mother?"

In answering the mother touched her ear and said: "Think of your ear and then your heart."

Nothing more was said until the next day. To test Shirley's memory the mother took hold of her ear and said: "Who was the lady that flew across the Atlantic?"

Shirley responded: "Earache."

It Left the Evidence

An odor emanating from under a counter in a business office became so offensive that the colored janitor was called to investigate. It was decided in consultation that the cause of the odor was a dead rat. The janitor got down on his knees and began to pull out the papers and sundry articles; but his efforts to find the animal were unavailing. At last he emerged and exclaimed:

"Phew! Dad dead rat is gone, but he sho did leave his evidence!"

A Washington Bystander

By KIRKE L. SIMPSON

Associated Press Staff Writer

WASHINGTON, Oct. 4.—Political results of Governor Smith's western pilgrimage will be assessable with any degree of certainty only when the count of votes is completed Nov. 6. Up to then, one man's guess is as good as another's as to whether the face to face introduction of the sidewalks of New York to the farm belt and beyond was worth while.

The late Thomas R. Marshall, whose career as vice president in the Wilson era was starred with comments on passing events that might have come from the pen of Mark Twain, once told his democratic colleagues that what the democratic party needed more than anything else was more democrats. If the Smith march through Omaha, Oklahoma City, Denver and way stations proves to have produced more 1928 model democrats in those regions nobody will thereafter be able to question the wisdom of the journey or the campaigning methods of Governor Al.

Boosted Radio Sales

Unless Washington was an exception during the period of the Smith invasion of the west, however, there is one comment on its results that already defies challenge. It must have been a boon to the manufacturers of radio receiving sets. No figures are available as to what the increases of sales aggregated; but virtually every radio dealer in Washington did an exceptional business. While the home town broadcast center, WRC, handled the Smith talks on its program, small sets would do, but once he was off the radio circuit in which Washington enjoys a place, a howl for long distance receivers went up that about exhausted available local stocks in popular models.

Not that Washington has disclosed overwhelming trend of opinion for or against Smith. It will never disclose what its majority view on the Smith-Hoover controversy is, for it has no voting voice to raise. Yet in every stratum of public or private life in the capital, and regardless of party affiliations, there was intense eagerness to hear what Smith would say to his western audiences. If you failed to get in on the radio distribution of any one of his speeches, you were out of luck next day. You just had to sit and listen to better informed persons who could discuss the Smith arguments and platform methods in the light of their radio participation in the show.

Politics Brought Closer

The fact was that all of politically minded Washington, and that means almost all of Washington, waited for Smith to set off political fireworks. They expected him to start something, and if he did it was only the chattering tongues in Washington. Republican or democrat, everybody wanted to hear it for himself and then hurtle downtown early next morning to join in the political debates that thrived in every office or club and on every street corner. That's about all the joy the average Washingtonian gets out of even a presidential election, and the radio this year as never before has brought the capital into immediate touch with the actual game of politics as it is being played out in the 48 major political league circuits where the voters are.

YOUR HEALTH

THE DANGERS OF MOUTH BREATHING AND THEIR PREVENTION.

(By Edwin M. Harrison, D. D., Chicago)

The function of nose, besides olfaction, is to heat, moisten and filter the inspired air, and it goes without saying that any condition which interferes with free passage of the air through the nose must necessarily bring about certain diseases. The conditions in the nose that interfere with nasal breathing are obstructions such as polypus, swollen turbinates, a deflected septum, or any purulent disease producing a heavy mucous discharge. The objective symptom which makes it apparent that the nose is blocked, is mouth breathing, but it is not always the nose that produces mouth breathing. A space behind the nasal cavities, the so-called postnasal space, is very frequently, especially in children, the seat of adenoids. These also lead to mouth breathing. When inspired by way of the mouth the air is not sufficiently warmed, moistened and filtered, and the parts likely to suffer are the tonsils, the middle ear, the palate, the pharynx, the larynx, the trachea, the bronchial tubes and the lungs.

Mouth breathers usually have enlarged tonsils and adenoids, and frequently develop ear diseases and deafness. Examine the roof of the mouth of a mouth breather, and you will find it arched like a Gothic window, with insufficient room for the teeth. When one considers the frequency of pulmonary bronchial and laryngeal disease in mouth breathers, it is certainly the grossest neglect to permit children to go without proper medical attention.

A THREE DAYS' COUGH IS YOUR DANGER SIGNAL

Coughs from colds may lead to serious trouble. You can stop them now with Creomulsion, an emulsified creosote that is pleasant to take. Creomulsion is a medical discovery with two-fold action; it soothes and heals the inflamed membranes and inhibits germ growth.

Of all known drugs creosote is recognized by high medical authorities as one of the greatest healing agencies for coughs from colds and bronchial irritations. Creomulsion contains, in addition to creosote, other healing elements which soothe and heal the inflamed membranes and stop the irritation, while the creosote goes on to the stomach, is absorbed into the blood, attacks the seat of the trouble and checks the growth of the germs.

Creomulsion is guaranteed satisfactory in the treatment of coughs from colds, bronchitis and minor forms of bronchial irritations, and is excellent for building up the system after colds or flu. Money refunded if not relieved after taking according to directions. Ask your druggist. (adv.)

CREOMULSION
FOR THE COUGH FROM COLDS THAT HANG ON

Hope's Return

Oh, Hope, my soul is lifed up, again,
Since your return.
I feel fresh blood surge through my knotted veins,
And, now, I yearn
To climb, once more, the heights—yea, strive to reach
That coveted goal,
Where glowingly, await Success and Peace
To fill my soul.
To thee, or Joy of Life, I owe my all.
Pray linger near,
Whilst thou art with me, naught can make me fall,
Neither will I fear
Temptation's lure nor ecstasy's deceit.
I'm on my way.
Pushing onward, upward, beyond Defeat,
I'll win today.

—Pilgrim.

Model Booterie
132 Main Street Norwich, Conn.

A SHOWING OF NEW
Red Cross Cantilever
— and —
Foot Friend Shoes
Beautiful and Practical Footwear with scientifically correct combinations
Featuring Suedes, Snakeskins, Alligators
Fitting—All sizes, 2 to 10.
Widths AAA to EEE.
Come in today and get fitted.

ALL ELECTRIC
Majestic
RADIO

Model 72

It's MARVELOUS
The Clarity of Tone
The Beauty
The Unfailing Accuracy of the Wonder Set
Complete (less tubes) $167.50

ANYTHING YOU WANT Majestic gets them all PERFECTLY
$137.50 Complete (less tubes)
SEE IT! HEAR IT! Then you'll know

Model 71

7 TUBES

THE HOME OF MUSIC & MUSICAL INSTRUMENTS
The Hanover Curland Company
24-34 Franklin St. Norwich, Conn.
PIANOS · VICTROLAS · BRUNSWICKS · RADIOS

HATHAWAY'S
THE MARKET OF QUALITY AND SERVICE
Phones 1720-1721
Free Delivery to All Parts of the City

Here are some very low prices for Friday and Saturday. Read this list over carefully and call us up on the telephone. We will see that your order gets as good attention as it would if you were here yourself.

FANCY NATIVE FOWL, whole or cut up. They are fine—Each 89c
PREMIER MACARONI and SPAGHETTI. Full size packages—3 pkg. 25c
GOLD MEDAL FLOUR, 24½ lb sack. Special for this sale only—bag $1.10
FANCY FRESH SHOULDERS, 5 to 6 lb average. Short shank, half skinned, something fine—Lb. 28c
Eastern Cut ROAST PORK, rib or loin. Not that heavy Western Pork—Lb. 35c

LAMB! LAMB! LAMB! LAMB!
This is the week to buy LAMB and here is the right price—
Legs of BABY SPRING LAMB, lb 37c
Rib or Loin LAMB CHOPS, lb 50c

Granulated SUGAR, 10 lbs for 60c
Red Star SWEET POTATOES, 10 lbs for 25c
UNCAS BREAD FLOUR, 24½ lb sack 98c
Anybody buying this flour and are not satisfied with it, we will refund your money. It is a good Flour.
Fancy Rib Roast Beef, Fancy Beef to Pot, Native Broilers, Fancy Capon Chickens, Native Roasting Chickens, Native Veal, Native Fowl, Handy's Boneless Hams, Handy's Smoked Shoulders.
Beech-Nut TOMATO KETCHUP, large size bottles—Special for this sale 20c
Diamond GINGER ALE, 2 bottles for 25c
Hathaway's SPECIAL COFFEE, in bean or ground—Lb. 45c
Hathaway's SPECIAL TEA, black or mixed—Lb 45c
Campbell's TOMATO SOUP, 3 cans 25c
PREMIER PEACHES, large cans, 25c each; 2 for 45c
Aunt Jemima's PANCAKE FLOUR, 2 pkg 25c
Quaker ROLLED OATS, 2 pkg 25c
Fancy CREAMERY BUTTER, Special, lb 55c
Fancy OLD STORE CHEESE, with a fine flavor, lb 40c
Don't forget we carry Alice Foote MacDougall's Coffee. A fresh shipment every week.
Fancy FRUIT SALAD, large cans, Special 39c
WONDER PAN ROLLS, 12 to a pan. Something fine. Try a pkg. 10c

NOTICE — This store is open Friday and Saturday Evenings. Get your order in early for an early delivery. We are sure to please you.

Putnam Brand Link SAUSAGE, lb....	42c
Peabody's SAUSAGE MEAT, lb...	50c
Bulk VINEGAR, gallon	37c
CERTO—bottle	33c
PAROWAX—pound	10c
Busch Extra Dry GINGER ALE—3 bottles to the carton	50c
Bond COFFEE—pound	45c

R. F. SMITH
GROCER
276 Main Street
Phone 1140

On and after October 1, 1928, The Uncas-Merchants National Bank will be located at 29 Shetucket Street, directly opposite The Gas and Electric Office.

Do You Have Afternoon Headaches?

Many men and women wonder why they quickly tire at work while others enjoy the vigor of early morning all day long and do not become fagged out.

This annoying brain fag is often due to poor eyes. Faulty eyesight unbalances the entire nervous system. Physical and mental fatigue quickly results.

Continued neglect of poor eyes is invariably the cause of nervousness, headaches, depression, chronic irritability and often indigestion.

Good glasses, properly fitted, give immediate relief.

C. A. Spear
OPTOMETRIST & OPTICIAN
218 Main Street, Norwich, Conn
96 Main Street, Jewett City, Conn

HENRY C. DIXON, M. D
Room 315 Thayer Building
Practice limited to diseases of the eye
Phone 3247-W
Office Hours, 1 to 4 P. M.
Other Hours by Appointment.

ABDUCTOR OF BOY WAS FOUND GUILTY OF MURDER

HONOLULU, Oct. 4—(AP)—A jury found Myles Yataka Fukunaga, 19, guilty of the murder of Gill Jamieson, 10, after one hour and forty five minutes deliberation today.

Fukunaga kidnaped and slew the son of Frederick W. Jamieson, Honolulu banker on September 18. His conviction carries the death penalty.

BORN

NEWSTADT—In Norwich, Sept. 26, 1928, a daughter, Matilda Rose, to Mr and Mrs. Joseph Newstadt, of 23 Washington street.

"My Hair is a Fright"

Edna Wallace Hopper, the stage favorite, in her sixties still graces the footlights with the vivacious charm of a flapper. In an interview she remarks that women always apologize when trying on a new dress or hat. How many of them say, "Of course, it will look better when my hair is in decent shape."

So it is well to know that you can always keep your hair looking its best.

Miss Hopper with some forty years of stage work behind her, knows the tricks of attracting. Among the most important she rates a fresh, lovely wave. She has found the perfect curling fluid to keep your hair alluring regardless of circumstances.

Wave and Sheen, she calls it. A liquid dressing which not only preserves the wave but gives your hair a soft, fascinating sheen. Try it on your freshly shampooed hair.

Money back if you are not delighted.

At all toilet counters, 75 cents.

1766 1928
Norwich, Friday, Oct. 5, 1928

VARIOUS MATTERS

Light vehicle lamps at 5:55 this evening.

The moon will be in its last quarter Saturday, at 0:06 a. m.

Fine granulated sugar, 5 pounds 27c. Mohican Market.—adv.

A book being called for at the Otis library is E. T. Cook's "Gardens of England."

The Connecticut Older Boys' conference will be held Oct. 26, 27 and 28 at Middletown.

The taste of post-summer weather sent people on impromptu outings, Thursday afternoon.

Foley's Almanac advises that about Oct 5-6 is the best time to put out onions and onion sets.

Of the fixed stars, the big bright star Capella rises in the northeast about 5 p. m. during October.

Fresh made pound cake, plain, marble, fruit, nut. Pound 25c. Mohican Market.—adv.

From Hebron, Mrs. Carrie I. Burnham has left on a trip to Los Angeles, where she will spend the winter.

The October meeting of the official board of Trinity Methodist church was held at the church Thursday evening.

The 106 letter boxes, large and small, about Norwich are being repainted the regulation government olive tint.

Polish-born residents of Connecticut have been celebrating this week the tenth anniversary of Polish independence.

Keeping lawns, gutters and streets tidy and free from dead leaves is a big chore for the householder at this time of year.

Rockville council, No. 1155, Knights of Columbus, has elected the officers for the year, headed by Grand knight, August Loehr.

Fresh certified northern grown oysters, solid meat, 4c pint. Mohican Market.—adv.

Motorists continue to complain of the dangerous state, through lack of repairs, at the railroad crossing at Central Village.

This is the season when a ride up along the Shetucket river is a delight to those who appreciate the glory of the woods in autumn.

Mr. and Mrs. William M. Wherry have returned from their summer place in Black Point, Conn., to 815 Park avenue, New York.

Fresh dressed genuine baby lamb short cut legs, 35c pound. Mohican Market.—adv.

The executive council of the United Congregations' church held a meeting at the Community house at 6 o'clock Thursday evening.

New line of stamped goods at Woman's Exchange. Good home-cooked lunch in tea room daily.—adv.

The October White Ribbon Banner contains the call for the 53rd annual convention of the Connecticut W. C. T. U., at Waterbury, Oct. 16-18.

Sixty-one men reported for instruction at the submarine school recently, to take the place of 78 in a draft for the Asiatic and the battle fleet.

Our best Meadow Brook creamery butter cut from tub, 2 pounds 89c. Mohican Market.—adv.

The morning hours of Phoebe Griffin Noyes library, Old Lyme, which were from 10 a. m. to 12, will be discontinued for the fall and winter.

A heavy fog prevailed late Wednesday night and early Thursday morning. The weather sharps declared that it forecasted a period of warm days.

Much sympathy is felt at South Coventry for the family of Albert Squires, whose death occurred Sunday. Besides his widow he leaves seven children.

Reports of conditions in the carpet industry, indicate that the situation for the fall season and balance of the year is good and that business this year is in advance of 1927.

Pattison's Candy Kitchen, 57 Franklin St. Special for Saturday, Peanut Brittle, 25c lb.—Adv.

The district superintendent, Rev. Myron E. Genter of Norwich, has been preaching at Rockville Methodist church while the pastor, Rev. M. R. Osborne, is supplying at Stafford Springs.

At the New York fur sale this week the prices of a number of skins had fallen off, notably silver fox, which declined 15 per cent from the spring levels. The top price for "silvers" was $510.

Some of the papers have been picturing Jerry a cat owned by Miss Mabel E. Day of Norwich, which pet was 20 years old in August. Except for deafness he is as smart as he was ten years ago.

Money deposited today in The Chelsea Savings bank will draw interest from the first of the month.—adv.

Tolland county commissioners will hold their meeting Saturday, Oct. 6, at the Tolland County Temporary home at Vernon Center, after which there will be a meeting of the board of management of the home.

The following minute appears on the calendar of the Central Baptist church: Our sincere sympathy goes out to Richard Arnold in the death of his wife, Madeline, and to Miss Hall in the death of her mother, Mrs. Sarah Hall.

Money deposited today in the Chelsea Savings bank will draw interest from the first of the month.—adv.

The first unit of the new gallery of Fine Arts at Yale has just been opened to the public. A later gallery is to contain the Col. John Trumbull historic paintings, which were purchased from the Lebanon-born artist by Yale in 1831.

Beautiful Elberta peaches from Wallstone farm, Lebanon, for canning, $1.39 basket. Mohican Market.—adv.

Many visitors have inspected the antiques gathered at the former Woodward house at Mansfield Corners by the new owners, Mr. and Mrs. E. O. Smith of Chestnut Hill, Philadelphia. Especially interesting is Mrs. Smith's collection of old pewter.

The 14 British journalists who arrived in New York Monday for a tour of the United States were entertained at a luncheon at the Woman's Faculty club, Columbia university, Tuesday by Henry S. Haskell, assistant to the director of the Carnegie Endowment for International Peace, formerly of Norwich.

Food sale by No. 18, Ladies' Aux. A. O. H., in Boston store at 10 a. m. Saturday. Beans, salad, cake and pie.—adv.

Frank R. Mead, son of Mr. and Mrs. J. R. Mead of Hillside road, New London, and Mrs Mead, who have been visiting the former's parents, have sailed to return to England. They came here with their son, Frank R. Mead, Jr., two weeks ago, to place him in the Middlesex school, Concord, Mass.

New Hampshire will have 60 miles of reinforced concrete highways completed or under construction at the close of the present year.

PERSONALS

Miss Ruth Scanlon of Westerly has been a visitor in Norwich.

Mr. and Mrs. Emil Deshefy of Moharan left Tuesday to spend the winter in Florida.

James Mullins of 51 Spring street is attending the world series baseball games in New York.

Mrs. Harry Wood has returned to her home in South Coventry after several days' visit with friends at Pleasant View.

Miss Mary Burcoyne has returned to her home at South Coventry after visiting friends and relatives at Groton Long Point, and in Hanover.

Patrick McNally has returned from San Francisco, Cal., after spending several months with Mr. and Mrs. Dennis Sugrue, formerly of Norwich.

Nathan A. Gibbs, cashier of the Thames National bank, has been in attendance at the session of the American Bankers' association at Philadelphia this week.

Mr. and Mrs. James McCall of Fairmount street had as their guests this week, Mr and Mrs. Eric Rosner and daughter, Pearl, of Hartford. Miss McCall and Mrs. Rosner are graduates of the Mystic Oral School for the Deaf at Mystic.

Mrs. William Dunn of Main street has returned from attending the 10th wedding anniversary of Mr. and Mrs. Thomas Crotty, of New Haven. Mrs. Crotty was formerly Miss Looby, of Norwich and a graduate nurse from St. Raphael's hospital, New Haven.

OBITUARY.

John F. Brayman

After a lingering sickness John F. Brayman passed away at his mother's home in New Hayen on Wednesday. He was born June 3, 1903 and was the son of the late Henry Brayman and Mrs. Lena Bradley. He spent the most of his life in Norwich and was a popular member of the Duwell club.

He is survived by his mother and four brothers, Bernie, Henry, Charles and Jesse, all of Norwich, and three sisters, Mrs. Ethel Helm of New Haven, Mrs. Mary Smead of Glasgo and Mrs. Pearl Yachel of Waterbury.

Mrs. Charles S. Woodmansee

Following a long period of failing health, Mrs. Emma Briggs Woodmansee, 80, widow of Charles S. Woodmansee, died Thursday afternoon at one o'clock at the home of her son, Clarke Woodmansee, in Preston. Mrs. Woodmansee had been in poor health for about two years but had been seriously ill for only a week. She was a lifelong resident of Preston, going there to reside when a small child. Mrs. Woodmansee was born in Plainfield, the daughter of the late Mr. and Mrs. William Briggs.

In December 1870, at Preston, she was united in marriage with Charles S. Woodmansee. She was a member of the Preston City Baptist church. Surviving her are three sons, Clarke and Relton Woodmansee of Preston and Forest Woodmansee of Hartford, one daughter, Mrs. Ruth Geer of Boston, eight grandchildren and four great grandchildren. Mrs. Woodmansee was widely known throughout Preston and had many warm friends who deeply regret her death and who extend heartfelt sympathy to the surviving members of the family.

Ralph H. Bailey

Ralph H. Bailey, 89, Civil war veteran, died Thursday afternoon at 1 o'clock at his home in Groton, death being caused by a general breakdown of health incident with advanced age.

He was born in the Pleasant Valley section of Groton, July 13, 1839, the son of Mr. and Mrs. Orlando Bailey. Practically all of his life was spent in Groton, where he followed the occupation of farmer.

During the Civil war he served with Company J, 24th Connecticut Volunteers. Mr. Bailey was a member of W. W. Perkins post, G. A. R., of New London and also a member of the Groton Heights Baptist church. Fraternally he was affiliated with the Ancient Order of United Workmen.

He is survived by three sons, William A. Bailey of Groton, Frank E. Bailey of Mystic and George D. Bailey of East Greenwich, R. I. A brother, Jefferson Bailey, of Pleasant Valley, eight grandchildren and eight great grandchildren also survive.

FUNERALS

Mrs. Timothy B. Blackstone

The burial of Mrs. Isabella F. Norton, widow of Timothy B. Blackstone, who died September 30, in Chicago, took place Thursday morning at 10:30 o'clock at Yantic cemetery, Rev. Alexander H. Abbott, pastor of the United Congregational church, conducted the service at the grave. Relatives and friends were present and there were many beautiful floral tributes. The body arrived in Norwich from Chicago Wednesday evening. The Henry Allen & Son Co., had charge of the local arrangements.

Funeral services were held Tuesday afternoon at 2:30 in the Second Presbyterian church, Chicago.

Mrs. Omer Tellier, Jr.

The funeral of Alida, wife of Omer Tellier, Jr., of 24 Merchants avenue, Taftville, was held Wednesday morning from her home, followed by solemn high mass of requiem at Sacred Heart church with Rev. Omer Mandler celebrant, Rev. F. R. Deseurault deacon and Rev. O. J. Norman sub deacon. The music was by the plain chant choir of which Omer Tellier Sr is director and Miss Alice Frechette was organist. The bearers were Noe Caron, Henry Tellier, George Desjarlais, Joseph, Wilfred and Arthur Tellier. A delegation of twelve members of Union St. Jean Baptiste and relatives and friends from Baltic, Arctic, R. I., Chicopee, Mass., New Bedford, Danielson, Moosup, Holyoke and Woonsocket were present. Burial was in the family lot in Sacred Heart cemetery, George G. Grant having charge of the funeral arrangements.

Mrs. Tellier is survived by her husband and three children, her parents, and one sister, Mrs. Celanire Adam, all of Taftville.

Mrs. Archibald Fraser

The funeral of Mrs. Phebe Bourque Fraser, wife of Archibald Fraser, was held Monday morning from her home at Moosup, with requiem mass at All Hallows church celebrated by Rev. Philip Massicott. The bearers were Amede Bourque, Noel Bourque, Charles Trudeau, Leo Polvain, Leo Gerene and Henry McCann.

Mrs. Fraser, who died last Friday, was the daughter of Ludger and Amelia Peloquin Bourque, was born Nov. 2, 1861, at St. Gillaume, Canada. Besides her husband she is survived by three daughters, Miss Annie Fraser and Mrs. Adrian Rainville, both of Moosup, Mrs. Arthur Cain of Manchester and a son, William Fraser of Moosup. She also leaves three sisters and a brother.

Hoover-Curtis Banner On Broadway.

A large and fine looking Hoover-Curtis banner was hung across Broadway Thursday between the Gilbert building and the Chapman building. It contains pictures of the presidential nominee for president and vice president on the republican ticket.

Eagles Pinochle Play

In the fourth night of play Thursday in the weekly pinochle at the Eagles' home, the three top scorers were John Jones, 8360; John Pyszoda, 7960, and Gus Simkowski, 7622.

NIGHT SCHOOLS START SEASON WITH GOOD NUMBER REGISTERED

The Norwich night schools, under the auspices of the town schools, began their season of 75 nights this week with registration of close to 90 at Broadway Greeneville and Taftville school buildings.

Eight classes are under instruction, of which three are at Broadway school, comprising the beginners, Miss Agnes Looby teacher, the intermediate, Miss Gladys Holmes teacher, and the advanced, Miss Sadie Driscoll teacher, with about 45 pupils registered.

At Greeneville there is an intermediate class with 10 pupils and Miss Catherine Driscoll as a substitute teacher during the illness of Miss Leonard. At Taftville the school began last Monday with three classes, but another was added Thursday night to meet a request for a more advanced line of instruction than was afforded in the other classes. The classes which began the term last Monday were the beginners, Miss Lillian O'Brien teacher, the intermediate, Miss Lena O'Brien teacher, and the advanced, Miss Abigail Murphy teacher. There is a registration of about 40. The new class, which is called the secondary academic, has a registration of 11, with some additions expected, and is taught by Miss Sarah Hyman.

The Woman's City club has offered a prize of $5 to the woman pupil who has a record of perfect attendance for the 75 nights, and Faith Trumbull chapter, Daughters of the American Revolution, has offered a prize of the same amount to the pupil having the best attendance and bringing in the greatest number of new pupils before Christmas.

General direction of the night school work is in charge of Miss Bernice E. Willey, director of adult education, and the scope of the school work for the benefit of foreign-born men and women is outlined as follows in a circular letter which has been distributed:

1. Teaching a working, usable knowledge of English which includes reading, spelling, writing, speaking.
2. Knowledge of ideals, principles and history of this country linked with current events.
3. Preparation for federal examination for citizenship.
4. Applications for citizenship papers for bringing families into this country, etc., made out.
5. Civic activities carefully taught, such as (a) How money collected by taxation is used for the benefit of all residents of the city; (b) Chamber of Commerce campaigns for safety, sanitation, etc., should have cooperation.
6. Confidence in law and government, courts, and schools inspired and sustained through correct information.

SABBATH OBSERVANCE MISSION FATHER'S TOPIC

The three members of the Order of Passionist preachers, Baltimore, who are giving a mission for the women of St. Patrick's parish this week, had a busy day Wednesday. At the 5 o'clock mass in the morning, Rev. Father Gilbert spoke to the good sized congregation on lessons from the passion of Our Divine Lord. At 8, Rev. Father Mark continued his consideration of the Ten Commandments, taking up the third—Remember to keep holy the Sabbath day. This day, at first observed at the end of the week, was changed by the apostles to the beginning—a fitting change, that man may begin his week by his consecration to his Maker.

This commandment requires us to abstain from servile work on Sunday, also to devote it to the worship of God. Some have so little faith, so little love for Jesus Christ, that they never go to church. So serious does the Catholic church hold such laxity that absence from mass on Sundays and holy days is considered a mortal sin. Of course illness or some equally valid excuse would be accepted as a good reason for such absence; but the time has come when the family automobile outing—unless there is a very, very early mass to go to—appears to be considered sufficient reason to dispense with going to church, for those who defy God's express command. Some do not even attempt to find a church on their way. The worst feature of this growing practice is the fact that the children are imitating their parents, who are instilling carelessness in the hearts of their offspring.

Father Mark narrated several instances as he had come to know them of bad parents, particularly unworthy fathers, who, following their Saturday night's dissipation, neglected and scorned this duty of Sunday church attendance. He also took up the topic of assisting at mass with proper devotion, as one might have forgotten the outside world and its distractions if assisting at the prototype of the mass, the sacrifice on Calvary. "Give that half hour wholly to God," he besought his hearers while condemning conduct in church which must result in scandal to others.

Wednesday evening, Father Gilbert gave the instruction on "The Purpose of Amendment." Father Conon delivering a most impressive sermon on "Judgment." During the day the missioners began hearing the confessions of the women, the hours being during and after the two morning mission masses, from 3.30 to 5.45 p. m. and after the evening services, until 10.15.

At 4 o'clock they began the three-day mission for the parish children—which they stress as most important. Confessions of the children will be heard Friday, parochial pupils in the morning, public school pupils in the afternoon; they will go to communion Saturday morning.

Thursday morning at 5 o'clock, Father Gilbert continued his sermons on the passion of the Saviour. At 8, Father Conon delivered a most appealing sermon based on the fall of Judas, who, chosen by the Lord to be one of His apostles, when he had been made treasurer of the little band to receive the small offerings, made his divine Master, let his passion of avarice grow, until for 30 pieces of silver he betrayed his Lord. The preacher admonished his large congregation to discover and root out each her ruling passion, her besetting sin, lest that, too, lead eventually to the betrayal of Christ by mortal sin, with a repetition of the fate of Judas.

Thursday afternoon the children's mission was continued. In the evening, Father Mark gave the opening instruction on the proper disposition in which to receive holy communion, Father Conon following with a most convincing sermon on The Home.

WEDDING
Annis-Darling

Mrs. Anna L. Darling and Clyde T. Annis were united in marriage Saturday evening at the home of Mr. and Mrs Wallace Bartlett, on Fishers Island. They were attended by Mr. and Mrs. Bartlett and Mrs. Irene Zimmerman. Others present were Miss Ruth Bartlett and the young son of the bride, Robert Darling. Both Mr. and Mrs. Annis are residents of the island and expect to make their home there. Mr. Annis is an electrician for the Fishers Island Farms, Inc. Mrs. Annis has been employed at the Zimbalist home for some time. Donald L. Ward, pastor of the Fishers Island Union chapel, performed the wedding ceremony.

Heard Nothing From Driver Toth.

Nicholas Mooney, proprietor of the Luxor cab service, one of whose drivers, William Toth, is under arrest at Hunter's Point, L. I. for running away with one of the company's taxi cabs about two weeks ago, makes denial of a published statement that he received a postal card from Toth in Canada. Mr. Mooney declares that he has heard nothing from Toth since he has been away and Toth made no promise to return of his own accord.

Divorce Granted for Intemperance

Caroline F. Bailey of New London was granted a divorce from Oliver S. Bailey by Judge John Richards Booth in the superior court Thursday morning. The divorce was granted on grounds of habitual intemperance. Mrs. Bailey was represented by Attorney Philip Z. Hankey and Bailey was represented by the firm of Geary, Davis and Keefe. The case was not contested.

HURLED THROUGH WINDSHIELD WHEN DRIVER FELL ASLEEP

The Port Chester Daily Item contains the following account of a motor vehicle accident in which a New London man suffered injuries which may prove fatal:

Hurled through the windshield of a heavily loaded truck as it crashed into the rear of another truck after the driver "fell asleep" at the wheel, Charles Lavoir, 25, of New London, Conn., a helper, was probably fatally injured, early today. The crash occurred on the Boston Post road near Green Haven, Rye.

Levoir is suffering from a badly crushed right leg which was fractured in two places, possible fracture of the skull and internal injuries. His condition was reported at the hospital as "critical."

Clarence Weiser, 25, of 20 Warren street, Groton, Conn., driver of the truck was treated at the United hospital for lacerations about the face and body and later discharged.

Weiser is being held by the Rye police, pending the outcome of the helper's condition. He has been charged with reckless driving. Weiser according to the police said that he must have been asleep at the wheel of the truck when the accident occurred. He says he "didn't remember a thing."

The accident occurred near the entrance to Green Haven near the Rye Village and Mamaroneck line. A truck owned by Henry J. Merkle, of 6 Broadway, Mystic, Conn., and operated by Weiser, was proceeding along the Boston Post road towards Mamaroneck, when it crashed into the rear of another truck. The operator of the machine that was struck was John Furino, of 371 Congress street, New Haven, Conn. He told the police, according to Patrolman Bernard Aagersen's report, that he was driving a truck owned by Ballout-Nagle Express, Inc., of New York city, along the Post road.

As Furino's truck was passing Green Haven there was a crash. He stopped his machine and ran back to learn the cause of the accident. He found Lavoir lying in the road, his right leg badly mangled and his head covered with blood. Weiser was stepping from the truck when Furino reached the other machine.

Rye police were notified by residents in the nearby vicinity of the crash who were awakened by the report of the collision. Patrolman Aagersen summoned the Mamaroneck police ambulance. At the United hospital physicians discovered that Lavoir was suffering from a possible fracture of the skull, a compound fracture of the right thigh and leg and lacerations of the face, body and head.

MOONEY RECOVERS TAXI PRETTY MUCH A WRECK

The Whippet sedan of the Luxor taxi company with which one of the drivers, William Toth, 19, ran away about three weeks ago, has just been brought back to this city from Astoria, L. I., where Toth was placed under arrest last Tuesday when he tried to trade the machine for another.

Mr. Mooney and one of his employes went after it and towed it back from Astoria as it was in such a badly damaged condition that it could not be run under its own power. Toth, apparently, had run it as long as it would keep going and the bearings were burned out, bumper broken, front springs broken, oil line broken and gas tank empty. A marked map which was found in the machine was taken to indicate the route he had followed, accompanied on the trip by a 17-year-old Taftville girl. By the markings on the map it was indicated that Toth drove north from here through Springfield, Brattleboro and Keene to Bethlehem in the White Mountains. From there he turned east to pass through Rumford, Me., and other Maine points towards the Jackman road to Quebec. On the way, however, he made a turn to the north before he reached the Jackman road and landed in the wilds of the Main woods and had to retrace his route to get back to the Jackman road.

He reached Quebec and from there came to Montreal on the road along the south side of the St. Lawrence river. From Quebec he came down through New York state.

Arriving at Astoria Toth negotiated a trade for a Marmon car and was to receive $50 on the exchange. This is what led to his capture by the police, it was learned, for he had to swear ownership before a notary public and when the garage man with whom he was to trade noticed the registration certificate was made out in the name of the Luxor company here, he told Toth to come back later because he did not have the money just then. The garage man used the intervening time to telephone to the Luxor people here and when Toth and the girl returned the police were waiting for them. On the registration certificate for the car the name of the Luxor company had been marked out in ink and Toth's name written above it.

Mr. Mooney expects to restore the Whippet to usefulness by putting into it the engine from another automobile which one of his other drivers wrecked.

Mass For Theodore Dominique.

A requiem high mass for the repose of the soul of Theodore Dominique was sung in St. Patrick's church Thursday at 8 o'clock by the rector, Rt. Rev. Msgr. M. H. May. Mrs. Bernard M. Coyle, Roderick F. Sullivan and Organist Henry J. LaFontaine were the soloists during the service.

STORRS CHURCH PASTOR RETURNS FROM EUROPE

Rev. Morris E. Alling, secretary of the Connecticut Federation of Churches and pastor of the Storrs church, has arrived home with Mrs. Alling from a six weeks' trip to Europe made possible by men and women in Connecticut who have been prominent in the building of the new church and community house at Storrs. The Connecticut Federation of Churches and the Storrs church granted him leave of absence.

They spent most of their time in London and Paris with the exception of a trip to Switzerland and a sail down the Rhine.

Rev. Mr. Alling said he crossed the war zone twice and was greatly impressed by the way France and Belgium have rehabilitated those areas. Having had an opportunity to take observations from Cologne and Brussels passing through Liege, one looks in vain for war scars, he said. He was also impressed by the presence of the French soldiers in Mainz and Coblenz. While the newspapers of both Germany and France were full of the pros and cons of the situation, he said the citizens of the Rhine cities appeared to be but little disturbed. Rev. Mr. Alling noted that the Rhine valley from Basle to Cologne is humming with industry.

During his absence Rev. Garland Wagoner of Hartford Theological seminary took charge of Rev. Mr. Alling's work at the college and supervised the outside interests of the church.

EMINENT SIR DAVID A. LOWRY
Commander-elect of Narragansett commandery, No 27, K. T., of Westerly, who will head Narragansett commandery at the Armistice day parade in New London.

ZONING MAKES CHANGE IN ACADEMY BUILDING SITE

Zoning regulations have stepped in to make a change necessary for the location where it was intended to erect the new athletic building on the Academy campus. It was found that the zoning rules applying to Joseph Perkins road required a building there to be placed a certain distance from the street line so that the location picked out for the athletic building could not be used.

Accordingly a new site has been picked out, which is on the northwesterly side of the campus in the rear of the residence of Principal H. A. Tirrel and northerly from the Converse art gallery building. This will make a convenient location for the new building, which is to cost about $12,000 and will provide shower and locker facilities for the baseball and football teams and other sports.

Two Enlistments for Navy

J. J. Kenerleber, officer in charge of the local navy recruiting stations, announces two enlistments for the navy, Russell M. Brand, Hamilton street, and Leo J. Bedard, 104 Main street, Jewett City. They were sent to the training station at Newport, R. I., for eight weeks' military training and if found qualified Bedard will be sent to the electrical school and Brand to the machinists' mates school at Hampton Roads for a course of instruction.

INCIDENTS IN SOCIETY

Mrs. Lucius Briggs, of Broadway, Mrs. Christopher Gallup, of North Stonington and Mrs. Elita Davenport Wallace, of Chelsea Court, motored to Hartford Wednesday to attend the theatre.

Miss Harriet Allyn Geer, of Washington street has returned to Smith college where she is a junior.

Rev. C. Montgomery Budlong and Mrs. Budlong were in New York over the week end, to attend the Weise-Jones wedding in Brooklyn, returning Monday. They also noted the eighth anniversary of their marriage.

Mr. and Mrs. John R. Tarrant, of Church street are at Philadelphia for the American Bankers' convention.

Members of a theatre party to Hartford Wednesday evening included Mr. and Mrs. Joseph C. Worth, Mr. and Mrs. F. Russell Smith, Mr. and Mrs. Flint Brayton, Mr. and Mrs. L. Goffe Briggs, Miss Marian Brewer Briggs and Elliot Grover.

Mrs. William A. Norton, who has spent the season at her cottage at Eastern Point has left for a visit in St. Louis, accompanying her daughter Mrs. Thomas D. Sayles and infant daughter, who had been her guests.

Guests from Norwich will attend the wedding of Miss Emma Frances Denison, of Winchester, Mass., and Avery Harris Stanton, son of Mr. and Mrs. John B. Stanton, of Norwich, Saturday evening next at 7:30, at the home of Miss Denison's parents, Mr. and Mrs. William B. Denison, 16 Brook street, Winchester.

Mrs. Waller Dear Fuller, of Philadelphia is the guest of Mrs. W. Tyler Olcott.

Miss Mary E. Richards, of Sachem street is entertaining Mrs. Louis Jerome Richards, of Elizabeth, N. J.

Dr. and Mrs. Witter Kinney Tingley, of Broad street celebrated the 18th anniversary of their wedding at the week end by motoring to Westfield, Mass., in the Berkshires for a family dinner at the Park Square. With them were their daughters, Miss Barbara and Miss Sarah Tingley, and their son, John Kinney Tingley. Incidentally they celebrated the 17th birthday of their son.

Miss Agnes B. Leahy, of Otis street, is now in New York with the National Association of Psychological Research, under Dr. Walter Bingham, also contributing to the Journal of Psychology. Miss Leahy, who was graduated from Connecticut college in '22 taught psychology at the college for two years, then was made head of the personnel department, resigning in June to go to New York.

A luncheon in honor of Mrs. Walter D. Fuller, of Philadelphia and Mrs. Louis J. Richards, of Elizabeth, N. J., was given Thursday by Mrs. Leonard O. Smith, of Oldelms, Washington street.

FOR SETTLEMENT OF SUIT OVER DOG BITE

A case in which John Masheta of this city claims $5,000 damages against Gussie Weisler, charging that a dog owned by the defendant attacked the plaintiff was taken off the docket for settlement by the attorneys in the superior court at New London Thursday morning.

Was Usher at Wedding

John B. Dick of Julian place was an usher Wednesday afternoon at the wedding in Hartford of Harold F. Bidwell of Bloomfield and Miss Harriette Phelps Case of Hartford.

Paid Fine in Greenwich

In the Greenwich borough court this week, Louis F. V. Drake of Stonington, paid a fine of $5 and costs, for passing a signal light.

FOUR PERSONS INJURED IN RAILROAD ACCIDENT

HAMILTON, Ont., Oct. 4—(AP)—Four persons were injured, seriously and 12 others slightly when a westbound Canadian Pacific freight train sideswiped an eastbound train of the Canadian National lines today at Aldershot, not far from here.

The seriously injured, all passengers in a day coach, were taken to hospitals here. Little hope was held for the recovery of Mrs. Kathleen Ward, of Winnipeg, who suffered internal injuries. Physicians expected the others to recover.

Among those who continued their journey after hospital treatment was Napoleon Compois, of 9 Sheridan avenue, Lowell, Mass.

Railway officials said a broken journal on one of the freight cars caused the accident.

BOATSWAIN CONFESSED TO HIDING OPIUM ON SHIP

HOBOKEN, N. J., Oct. 4—(AP)—Wong Jai Hung, chief boatswain of the Dollar liner President Harrison, was held in default of $25,000 bail by U. S. Commissioner Stanton today, having confessed according to customs officials, to hiding the 31 sacks of opium found aboard the boat when it docked in Jersey City yesterday.

The opium, valued at $400,000 but estimated to be worth $1,000,000 at bootleg prices, came from Singapore, customs men said they were told by the prisoner.

The President Harrison cleared for Boston to unload a cargo but may not sail to a foreign port until its owners post $400,000 as a bond, authorities said. This represents the amount of fine which may be imposed, federal men declared, valuing the 15,900 ounces at $25 an ounce.

HOSPITAL PATIENT WAS ACCIDENTALLY DROWNED

TAUNTON, Mass., Oct. 4—(AP)—Robert Berry, 16, of Hanover, a patient at the Taunton state hospital, was accidentally drowned in a continuous bath at the hospital yesterday, it became known today.

It was said at the hospital that Berry was in a bath in a room with seven other patients and that while the attendant was taking the temperature of one he slipped under the surface and drowned.

Medical Examiner Charles A. Atwood attributed the cause of death to accidental drowning.

The Bulletin Pattern Service

5971—Ladies' Dress
Cut in 6 sizes: 34, 36, 38, 40, 42 and 44 inches bust measure. A 38 inch size requires 4 yards of 40 inch material. The width of the dress at the lower edge is 2 1-4 yards. Price 10c.

5772—Child's Dress
Cut in 5 sizes: 1, 2, 3, 4 and 5 years. A 3 year size requires 1 1-2 yards of 32 inch material. Price 10c.

The Bulletin Co., 11-13 Sterling Place, Brooklyn, N. Y.

5282—Boys' Suit
Cut in 3 sizes: 2, 4 and 6 years. A 4 year size made as illustrated in the large view requires 2 3-8 yards of one material, 36 inches wide and 1-4 yard of contrasting for collar, cuffs, pocket and belt. Price 10c.

5973—Misses' Dress
Cut in 3 sizes 16, 18 and 20 years. An 18 year size requires 2 5-8 yards of 40 inch material together with 1-4 yard of contrasting material. The width of the dress at the lower edge is 1 1-2 yards. Price 10c.

The Bulletin Co., 11-13 Sterling Place, Brooklyn, N. Y.

Fiery Time for Cook

ARLINGTON, Mass., (AP)—A cook here was hired, fired, arrested and rehired. A housewife hired and fired her. The husband hired her back to cook for him only. The mistress had her arrested for trespass. The judge freed her.

Getting Skinnier Every Day

Hollow in Cheeks, Neck and Chest Growing Deeper Every Week

Tells Weak, Thin Scrawny Men and Women How to Gain 5 Lbs. In 30 Days

Tens of thousands of thin, rundown men—yes, and women too—are getting discouraged—are giving up all hope of ever being able to take on flesh and look healthy and strong.

All such people can stop worrying and start to smile and enjoy life right now, for McCoy's Tablets, are putting flesh on hosts of skinny folks every day.

One woman, tired, weak and discouraged, put on 15 pounds in five weeks and now feels fine.

McCoy takes all the risk—Read this ironclad guarantee. If after taking a sixty cent boxes of McCoy's Tablets or 2 One Dollar boxes any thin, underweight man or woman doesn't gain at least 5 pounds and feel completely satisfied with the marked improvement in health—your money will be refunded.

Just ask for McCoy's Tablets at Lee & Osgood Co. or any drug store. Distributed by McCoy's Laboratories, Inc., also distributors of McCoy's Cod Liver Oil—there is none better.

SPECIALS FOR FRIDAY and SATURDAY

Norwich Town Store
PHONE 632

Roast Beef lb	35c
Potting Beef lb	30c
Roast Pork lb	40c
Hamburg Steak lb	30c
Round Steak lb	50c
Brookfield and Cloverbloom Butter lb	60c
Corned Beef lb	20c

Try Magnesia For Indigestion

Says Bisurated Magnesia Must Make Stomach Feel Fine in Five Minutes or Money Back.

People who suffer from indigestion usually have tried pepsin, charcoal, drugs and various digestive aids and got little more than slight temporary relief—sometimes not even that.

But before giving up to Chronic dyspepsia, just try the effect of a little Bisurated Magnesia—not the ordinary commercial carbonate, citrate or milk, but pure Bisurated Magnesia which you can obtain from any reliable druggist in either powder or tablet form on the positive guarantee that it must give complete satisfaction or its small cost will be returned to you.

Take a teaspoonful of the powder or four tablets with a little water after your next meal, and see what a difference this makes. It will instantly neutralize the dangerous harmful acid in the stomach which now causes your food to ferment and sour, making gas, wind, flatulence, heartburn and the bloated or heavy, lumpy feeling that seems to follow most everything you eat. You can enjoy your meals without a fear of indigestion.

ONE MAN LOST AND LIFEBOATS WASHED AWAY

BOSTON, Oct. 4—(AP)—One man lost and her lifeboats washed away, the Dutch freighter Celaeno tonight apparently was proceeding to Boston under her own steam after battling a North Atlantic gale.

The steamship Baltic, of the White Star line, the last of three vessels to answer distress signals from the Celaeno, was standing by.

The latest messages received from the freighter came today through the liner Albert Ballin to the New York offices of the Hamburg-American line.

STRIKE OF PORT WORKERS CALLED AT VERA CRUZ

VERA CRUZ, Mexico, Oct. 4—(AP)—A general strike of port workers has been called here for October 8 as a manifestation of sympathy for the cause of school masters who, as the on a strike since early in September, result of a wage dispute, have been.

Daddy, Meet Baby

PITTSFIELD, Mass., (AP) — John Chasey met his 10-year-old daughter for the first time when she came here from Russia. He left that country before her birth and enlisted in the American army in the war.

Curios in Wood

KEENE, N. H., (AP)—Milan H. Johnson artificer of wood, has a chain of 100 links with a hook at each end—all carved from one pece of wood. He has a jewel box made of

CRIPPLED YANKEES BLAST OUT VICTORY OVER CARDS IN OPENER

Waite Hoyt's Mighty Right Arm Holds Redbirds to Three Hits, One a Homer by Bottomley—Ruth, Gehrig and Meusel Fire Barrage That Forces Wee Willie Sherdel to Take Cover—Bengough, Koenig and Maranville Turn in Sparkling Fielding Game—Attendance is Slightly Over 60,000, But Gate Receipts Set a New Mark.

YANKEE STADIUM, New York, Oct. 4—(AP)—For a crew of cripples and invalids, there's still quite a kick in the old Yankee boat load.

Opening fire where they left off last year, the world's champion New York Americans, behind the brilliant sharpshooting of Waite Hoyt, shelled the St. Louis Cardinals into submission by a score of 4 to 1 in the opening game of the 1928 world series.

Before a crowd of 61,425 that fell far short of record breaking expectations, Hoyt held the Cardinals to three hits, one of them a home run by Jim Bottomley, while the big guns of the Yankee's man o' war, Babe Ruth, Lou Gehrig and Bob Meusel, fired the shots that routed Willie Sherdel, clever St. Louis southpaw, and the National league champions.

Crippled But Fighting

They may be limping a trifle on the field, these Yankees, while more severely injured mates are on the sidelines, but there is nothing the matter with their batting eyes when hits count. The pitching staff may be shot to pieces but with Hoyt around to do a full day's work, there's at least one mighty right arm left to repel most any boarding party in sight or spike the enemy's guns.

With one of the best world series games he has ever pitched and he has turned in a number of sparkling performances, Hoyt spiked all the Cardinal Big Berthas today with the exception of Bottomley. Sunny Jim's homer into the right center section of the outfield bleachers was a robust blout. In the seventh inning he also punched out a line single in the ninth as a farewell shot, but otherwise the only Cardinal to hit safely was George Washington Harper, who singled in the fifth for the first enemy blow.

One Card Gets to Second

Not a Cardinal foot trod as far as second base, except for Bottomley, as Hoyt turned back every other thrust. The Yankee ace was a trifle wild, especially in the last few innings when he seemed to tire, but he was masterful in such few pinches as he experienced, including the eighth, when the Cards rushed in reserves, but got nothing more than a base on balls for their exertion. Altogether Hoyt faced only 32 batsmen and struck out six, twice fanning the slugging outfielder star, Chief Hafey.

The Yankees, for their part in the skirmish, didn't do much with the southpaw slants of Sherdel. In fact they connected for only four safe blows in the seven innings that Willie toiled on the mound, but they made these pay heavy dividends. Three doubles and a home run comprised the net hitting results off Sherdel, to demonstrate that there were no half way measures about the Yankees attack, which concluded with a short but snappy onslaught upon the right handed offerings of Sylvester Johnson.

Ruth is Brilliant Star

Babe Ruth, favoring a lame left knee, but otherwise sound and healthy, figured in every sortie of the Yankee crew. The Bambino got the attack under way in the first inning with a rousing double to right center, scoring the first run of the series a moment later on Gehrig's two bagger up against the bleacher wall near the right field foul line.

Again, in the fourth, Ruth looped a double to center field and tallied along with Bob Meusel on the latter's home run smash into the right field bleacher section. This was all the damage suffered by Sherdel, who held the Yankees hitless in the five other innings he toiled, but it was sufficient to clinch the game.

Sherdel, replaced by a pinch hitter, yielded the mound to Johnson in the eighth and the Yankees, with two out, put over their final run on successive singles by Koenig, Ruth and Gehrig, who thus divided the day's clean up laurels with Meusel, each drove in two runs.

Subs Get Their Chance

With a lead that loomed continually larger as Hoyt continued to hold the Cards in check, Manager Miller Huggins effected a brace of replacements in the final few innings, designed to strengthen the defense as well as to give one of his cripples, Tony Lazzeri, as much rest as possible. Lazzeri, still bothered by a lame right shoulder and arm, gave way to the more slightly Lev Durocher in the seventh, while Ben Paschal was replaced in center field by Cedric Durst in the ninth. This gave employment for the day to the two men who are taking over the responsibilities of Earle Combs, regular center fielder who probably is out of the series entirely with an injured wrist.

Sparkling Fielding Plays

Crippled, or not, regulars or substitutes, the Yankees put up a stonewall defense behind Hoyt's cool curving. There wasn't a weak link anywhere in the Yankee chain as Benny Bengough, the agile maskman and Mark Koenig turned in plays that sparkled above the rest.

Bengough, in the third races to the edge of the Cardinal dugout to bag Douthit's pop foul while Koenig, in the ninth, made a fine stop of Frisch's sharp hit to deep short and a remarkable throw to nip the Cardinal star at first.

The Cardinals also gave Sherdel splendid support. Rabbit Maranville, the old war horse, playing his first world's series since 1914 when he was a youngster, with the Braves, experienced two extremes. He ran to the edge of the left field boxes in the third inning to spear Hoyt's foul fly with one hand at full speed, for one of the greatest plays of the game. But he messed up Dugan's poke in the seventh for the only error of the game.

Crowd Smaller Than Expected

The size of the crowd in failing short of record proportions was almost as big a surprise as was the dashing, brilliant play of the world champions, who were supposed to be reeling and groggy, ready to go down for a long count with the first solid punch. The advance ballyhoo pictured a jam of some 80,000 based on officially announced figures of 65,250 for the memorable double header between the Yankees and Athletics here nearly a month ago. Even with some vacant space in the corners of the bleachers and upper tier of the grandstand it was figured during the game that close to 75,000 were on hand. The official count of 61,425 therefore was something of a shock to the experts, besides falling below the world's series record of 63,600 made in the stadium in 1926. It cast considerable doubt, in the minds of most observers, as to the accuracy of the 80,000 figure, despite the fact that standing room was sold that day, and recalled the instance of substantial overstatement of attendance figures when the stadium was opened several years ago.

Record Gate Receipts

The gate receipts, however, shattered all previous marks by totaling $224,130 due to the existence of more and higher priced reserved seats. This figure surpassed the mark of $209,865 for a single series game, set in the stadium last year.

THE GAME IN DETAIL

First Inning

Cardinals—Hoyt warmed up leisurely in the box. Douthit up. Umpire Owens insisted that every photographer be off the field before he permitted Hoyt to pitch the first ball. Douthit polished his bat with some dirt and stepped to the plate. Douthit went out, Lazzeri to Gehrig. High up. The Yankee outfield came in close. High sent up a high fly to Paschal. The crowd applauded the New York boy. Koenig threw out Frisch at first. No runs, not hits, no errors.

Yankees—Paschal filed out to Hafey. Koenig up. Sherdel was working the corner of the plate, both inside and outside. Ball one, outside. Ball two, outside. Hafey took Koenig's fly. Ruth up The Cardinals outfield backed up. Ruth got a double into right field for the Yankees first hit. Gehrig up. Ruth scored on Gehrig's double to the right field bleacher fence. Meusel sent up a high one to Frisch. One run, two hits, no errors.

Second Inning.

Cardinals—The boys in the right field bleachers cheered Ruth to the echo. Bottomley was given a base on balls. Hafey fanned, taking a third called strike. Harper flied out to Paschal. Hoyt tossed out Wilson at first. No runs, no hits, no errors.

Yankees—Hafey gathered in Lazzeri's long fly near the left field barrier. Frisch tossed out Dugan. Frisch took Bengough's hopper and tossed him out. No runs, no hits, no errors.

Third Inning

Cardinals—Ruth took Maranville's fly. Bengough took Douthit's pop fly over the Cardinal's bench for a thrilling catch. No runs no hits no errors none left.

Yankees—Maranville made a wonderful one-hand catch of Hoyt's pop foul near the left field boxes. Douthit snared Paschal's high fly. No runs no hits no errors none left

Fourth Inning

Cardinals—The crowd cheered Maranville as he walked to the bench. High fanned, swinging for the third strike. Frisch popped out to Bengough who raced to the screen to make the catch. Bottomley grounded out to Gehrig, unassisted.

Yankees—Ruth up. Ruth got a double into center field, hopping one of Sherdel's slow benders. Sherdel tossed out Gehrig at first, Ruth holding second. Ruth and Meusel scored on Meusel's home run into the right field bleachers. The crowd went into an uproar. Lazzeri popped to Wilson back of the plate. Maranville went back to take Dugan's hoist. Two runs two hits no errors none left.

Fifth Inning.

Cardinals—The boys in the left field stands whooped it up for Meusel, while Ruth also came in for a big hand for his second double of the game. Hafey struck out for the second time, swinging for the third strike. Harper singled into left field for the Cardinal's first hit. Wilson forced Harper, Lazzeri to Koenig. Maranville up. Wilson went out stealing, Bengough to Koenig. No runs, one hit, no errors.

Yankees—Frisch raced in fast to take Bengough's roller and tossed him out. Hoyt got a hand for his fine pitching. Hoyt relied weakly to Frisch and was thrown out at first. Paschal pop-flied out to Harper. No runs, no hits, no errors

Sixth Inning

Cardinals—Maranville filed out to Ruth, who took the ball near the foul line. Sherdel up. Hoyt was working very deliberately, taking his time between each pitch. Sherdel missed the third strike. Douthit was ticketed to first. High flied out to Meusel. No runs, no hits, no errors.

Yankees—Sherdel tossed out Koenig at first. Ruth fanned taking a third called strike. Frisch tossed out Gehrig at first. No runs, no hits, no errors.

Seventh Inning

Cardinals—Durocher went into play second base in place of the injured Lazzeri. Koenig threw out Frisch at first. Bottomley scored on a home run drive into the right field stands. It was a smashing hit. Hafey sent out a long fly to Meusel, who almost lost the ball in the sun. Harper fouled out to Dugan. One run, one hit, no errors.

Yankees—The Cardinal fans cheered Sunny Jim as he walked to first base. Meusel hit a slow dribbler to Sherdel and was thrown out. Durocher struck out, swinging for the third strike. Dugan's grounder was kicked around by Maranville, and it was an error for the shortstop. Bengough flied out to Harper. No runs, no hits, one error.

Eighth Inning.

Cardinals—Wilson flied out to Paschal. Orsatti batted for Maranville. Orsatti got a base on balls. Holm batted for Sherdel. Holm lined out to Paschal and Orsatti had to race back to first. Douthit fanned, taking a third called strike No runs, no hits, no errors.

Yankees—Thevenow went in to play shortstop for St. Louis. Sylvester Johnson went in to pitch for the Cardinals. Hoyt flied out to Douthit High threw out Paschal at first. Koenig lashed a single past Frisch. Ruth singled into left, Koenig stopping at second base. Koenig scored on Gehrig's single into right, Ruth stopping at second. Meusel popped to Thevenow. One run, three hits, no errors.

Ninth Inning

Cardinals—Durst went in to center field for New York. High struck out, swinging for the third strike. Koenig robbed Frisch of a hit taking the ball deep on the grass and making a rifle shot. Bottomley singled sharply to right. Hafey flied out to Ruth. No runs, one hit, no errors.

ST. LOUIS (National)

	ab	r	h	po	a	e
Douthit, cf	3	0	0	2	0	0
High, 3b	4	0	0	0	1	0
Frisch, 2b	4	0	1	6	0	0
Bottomley, 1b	3	1	2	10	0	0
Hafey, lf	4	0	0	3	0	0
Harper, rf	3	0	1	2	0	0
Wilson, c	3	0	0	3	0	0
Maranville, ss	2	0	0	2	0	1
Orsatti x	0	0	0	0	0	0
Thevenow, ss	0	0	0	1	0	0
Sherdel, p	2	0	0	0	3	0
Holm, xx	1	0	0	0	0	0
Johnson, p	0	0	0	0	0	0
Totals	29	1	3	24	10	1

NEW YORK (American.)

	ab	r	h	po	a	e
Paschal, cf	4	0	1	4	0	0
Durst, cf	0	0	0	0	0	0
Koenig, ss	4	1	1	2	3	0
Ruth, rf	4	2	3	3	0	0
Gehrig, 1b	4	0	2	6	0	0
Meusel, lf	4	1	1	2	0	0
Lazzeri, 2b	3	0	0	0	2	0
Durocher, 2b	1	0	0	0	0	0
Dugan, 3b	3	0	0	2	0	0
Bengough, c	3	0	0	8	1	0
Hoyt, p	3	0	0	0	1	0
Totals	32	4	7	27	7	0

x—Batted for Maranville in 8th.
xx—Batted for Sherdel in 8th.

Score by innings:

St. Louis (N)	000	000	100—1
New York (A)	100	200	01x—4

Runs batted in: Bottomley, Gehrig (2), Meusel (2). Two base hits, Ruth, (2), Gehrig. Home runs, Bottomley, Meusel. Left on bases, St. Louis 4; New York 4. Bases on balls, off Hoyt 3 (Douthit, Bottomley, Orsatti) Struck out by Hoyt, 6 (Douthit, High 2, Hafey 2, Sherdel); by Sherdel, 2 (Ruth, Durocher). Hits off Sherdel 4 hits and 3 runs (earned) in 7, with 26 at bat; off Johnson, 3 hits and one run (earned) in one inning with six at bat. Losing pitcher, Sherdel. Umpires, Clarence B. Owens (AL) at plate; Charles Rigler (NL) first base; William C. McGowan (AL) second base; Charles H. Pfirman (NL) third base. Time of game 1:49.

WHAT THE BIG GUNS DID IN YESTERDAY'S GAME

(By The Associated Press)

The Ruth-Gehrig firm of heavy hitters outdistanced Bottomley and Hafey, the big St. Louis guns, by five hits to two in the opening game of the world series. The Babe scored two runs and Gehrig batted in two to aid the Yankee victory, while Bottomley got a harmless home run and a still more harmless single to save the Cardinals from a shutout. Here is what they did:

Ruth—First inning: Doubled to right, and scored on Gehrig's double.
Fourth inning—Doubled to center, and scored on Meusel's homer.
Sixth inning—Called out on strikes.
Eight inning—Singled to left.

Gehrig—First inning: Doubled to right, scoring Ruth.
Third inning—Rolled to Sherdel.
Sixth inning—Rolled to Frisch.
Eighth inning—Singled to right, scoring Koenig.

Bottomley—Second inning: Walked.
Fourth inning—Rolled to Gehrig.
Seventh inning—Hit a home run into right field bleachers.
Ninth inning—Singled to right.

Hafey—Second inning: Called out on strikes.
Fifth inning—Struck out.
Seventh inning—Filed to Meusel.
Ninth inning—Filed to Ruth.

LARGE CROWD SEES GOOD RACES AT DANBURY

DANBURY, Oct. 4—(AP)— Approximately 32,000 persons visited the fourth day of the Danbury fair today, witnessing among other things the three dirt track races which were on the program. Two of the events were won in straight heats. The summaries:

2:09 Trot, Purse $750

Gwyn Worthy, b g, (Martin)	1	1	1
Petrena Harvester, br m, (Stanford)	2	2	2
Bugle Call, b g, (Butler)	3	3	3
Norman Dillon, b g (Whitney)	4	4	4

Time 2:11 1-2; 2:10 1-2; 2:12 1-4.

2:17 Pace, Purse $750

Niel Brooke, b h, (Martin)	1	1	2
Ruppert B, ch g, (Fleisch)	2	5	1
Morgen G, b g, (Mann)	6	2	6
High Win, b g, (Hogdkin)	4	3	3

Also started: Lee Look, Prodigal Son, Good Hope.
Time 2:08 3-4; 2:11 1-4; 2:12 1-4.

2:10 Trot, Purse $750

Miss Vera, b f, (Ackerman)	1	1	1
Max Frisco, b g, (Munn)	2	3	2
V. Ripples, r m, (Cornwall)	3	2	3

Also started: Earl Brooke, William Moore, Good Time Peter, Pretty Polly, Guy Erda.
Time 2:11 3-4; 2:12 3-4; 2:11 3-4

FOOTBALL

SATURDAY, OCT. 6
2:30 P. M.

CONNECTICUT AGGIES
vs.
WESLEYAN UNIVERSITY

Gardner Dow Field, Storrs

FREE PARKING

All Seats Reserved
Children Admitted Free

Tickets, $1.50
Reservations can be made by calling A. A. Office, C. A. C.
Telephone Willimantic 820.

SIDELIGHTS ON OPENING GAME

(By Brian Bell, Associated Press Sports Writer)

NEW YORK, Oct. 4—(AP)—Thousands of persons within easy ear shot of Umpire "Brick" Owens did not hear him cry "Play Ball" to start the first game of the world series today. They had a reason. The umpire in chief, who does not get his nickname because of the color of his hair but from an offensive weapon in his younger days, never did say "Play Ball."

After chasing the photographers from the field when they had taken a final shot of Commissioner Landis, "Brick" waved his arms and mumbled something that might have been "Let's Go." The players accepted it for that anyway for they spread themselves out over the field and in the vicinity of the plate indicating that it was all right with them to start. It was not a departure from custom. No umpire ever orders play to begin with a definite command. He knows there is no opposition.

Some one must have suggested to "Brick", who doubles on a portable typewriter as a newspaper expert in the off season, that he had not paid his respects to the man who rules both major leagues for he rushed over to the box of Commissioner Landis and shook him warmly by the hand. The game was then started only four minutes late, a good world's series record.

Jimmy Walker, mayor of New York, expected by the more optimistic fans as the first pitcher of the game, arrived in the second inning to toss out the first ball.

Before the mayor made his appearance dozens of balls had been tossed and two hit hard enough to account for a Yankee run.

"Rabbit" Maranville's weather beaten countenance seemed to reflect that it was a long time between turns at bat in a world's series as he waited for the eighth place in the batting order to roll around. When he finally took his place it marked a lapse of 14 years since his last world series effort. He worked the count to three and two, slapped two fouls against the screen and filed to Ruth. He got a chance in the third inning to make the most sensational fielding play of the game when he ran to the boxes back of third base to grab Hoyt's foul with one hand, making a gesture for all the world like a bald-headed man brushing away a fly. Not until the fourth inning did the fans have an opportunity to cheer his own patented and copyrighted style of catching a fly ball. Dugan lifted a fly to short left and Maranville, using his chest for a backstop, literally hugged the ball to his bosom, and then the little fellow kicked a ground ball and finally retired in favor of a pinch hitter.

There was more master minding than usual in a world series game. Custom has decreed that managers in a large measure let nature take its course in the short but important test, but today Manager McKechnie called on his offensive strategy. Manager Huggins introduced defensive emergency measures and Centerfielder Taylor Douthit offered some all of his own.

The Cardinal manager sent Orsatti in to bat for Maranville and replaced Sherdel at bat with Holm, getting a total of one base on balls from the extreme move. With his team well chead and Hoyt breezing along "Hug" rushed Durocher out to play second in place of Lazzeri, whose bad shoulder makes him a liability on double plays and after Ben Paschal had taken his last right handed time at bat, Cedric Durst was sent to patrol center field. As a result of this smart strategy, neither Durocher nor Durst had a chance.

Douthit's individual maneuver was puzzling. He was at bat in the eighth inning with a runner on first and two out. With the count two strikes and a ball, he leaped from the batter's box as Hoyt started his delivery and watched a perfect strike pass through the heart of the plate. He waved his bat, his arm and his body in a protest to the umpires, but Owens did not seem to hear a word he said.

The pitcher's mound at the Yankee stadium was made a meeting place after the game for friends who wished to assemble from different parts of the stand. It seemed to be the baseball equivalent of the information booths at the Grand Central and Pennsylvani stations, long famous as trysting points. Scores of people strolled to the middle of the diamond, waited a few minutes, greeted persons coming from other directions and moved to the outfield exits.

Connie Mack, manager of the Philadelphia Athletics, the grand old man of baseball, was detained in his front row box nearly an hour after the game was ever autographing programs. The tall tactician, who just missed having more important duties than signing his name to programs and baseballs this week, was patient and did not leave the field until he had supplied the demand.

AETNA BOWLING ALLEYS

National Division

Yantic Woolen Mill

Smith	104	89	113	306
Corncavish	86	109	109	304
Reid	91	110	97	298
Sillars	100	119	92	311
Sidney	98	111	101	310
	479	538	512	1529

Winchester Woolen

Stelzner	86	89	96	271
Swatzburg	92	100	87	279
Gilman	89	70	97	256
Willett	99	100	120	319
Aldi	112	95	110	317
	478	454	510	1442

National Industrial League

INDUSTRIAL LEAGUE

Gas and Elec. Dept.

Fensley	95	85	82	262
Coughlin	113	83	99	295
Lee	98	97	92	287
Rich	103	111	89	303
Brumme	92	113	107	312
	501	489	469	1459

International Silver Co.

Stanley	89	98	95	282
Shartez	92	82	104	278
Landone	87	97	95	279
Deke	86	89	89	264
Pianka	113	109	106	328
	467	475	489	1431

Norwich Woolen

Glisby	85	78	77	240
Donegan	86	115	85	286
Cave	92	83	113	288
Walter	87	93	83	263
Smith	90	105	85	280
	440	474	443	1357

Weave Room

Weiler	82	83	91	256
L. Hamill	55	94	89	238
Record	106	100	106	312
C. Hamill	79	88	84	251
McKelvey	108	121	94	323
	430	486	464	1380

HAGEN IS ELIMINATED BY DIEGEL 2 AND 1

By F. G. VOSBURGH
(Associated Press Sports Writer)

FIVE FARMS COURSE, BALTIMORE, Md., Oct. 4—(AP)—The jinx is broken. Walter Hagen was beaten by Leo Diegel today in the quarter finals of the National professional golf title tournament and his four-year reign as champion was ended. The score was 2 up and 1 to play.

For the first time since 1923, when Gene Sarazen nosed him out in the final by one up in 2 holes, the great Sir Walter met a man who could match him in competitive spirit and skill in this big pro fixture over which Hagen has exercised patermalistic rule for so long.

Diegel won his victory and a chance at the championship by fighting off one of Hagen's famous rallies and holing out a 14-foot putt for a birdie two on the 35th green. The Haig missed by about three inches in an effort to emulate his rival.

The downfall of Hagen, around whom a tradition of invincibility had been woven because of the regularity with which he has won this title, totally eclipsed in the eyes of the big gallery, the other three semi-final matches in which Gene Sarazen, Al Espinosa and Horton Smith, of Joplin, Mo., emerged victorious.

Sarazen who is to battle Diegel in tomorrow's play won by the convincing margin of 7 and 6 over Fred Dudley, long-driving young husky from Los Angeles. Espinosa's margin was 5 and 4 over Jock Hutchison, veteran ex-champion while Smith, a new comer to national golfing fame, downed Perry Del Vecchio of Greensburg, Pa., another newcomer, by a margin of 2 up.

The best golf of the day was shot by Sarazen, who scored just two over par in the 30 holes he played, finishing the morning round one up. Gene halved the first three holes in the afternoon, then knocked off six holes in a row, clinching the match with halves at the next three.

HOYT HAD TO WORK HARDER THAN SHERDEL

NEW YORK, Oct. 4—(AP)—Analysis of the pitching performance for the first world's series battle revealed that Waite Hoyt had to work harder and pitch more balls as the game went along. His shortest inning was the seventh, when he pitched only ten balls, but he had to toss 19 to the Cardinals in each of the eighth and ninth.

The Yankee star shot 132 balls toward the plate altogether in the nine innings as compared with 117 delivered by Sherdel and Johnson for the Cardinals. Sherdel, in seven innings, pitched 99 times while Hoyt, over the same period, hurled 95 balls toward the plate. Sherdel made only 8 pitches in each of the second and third innings after 24 in the first.

Here's the record by innings:

Innings—	1	2	3	4	5	6	7	8	9	
By Hoyt—	13	17	12	11	13	18	10	19	19	—132
By Sherdel—	24	9	9	16	13	13	15	x	x	— 99
By Johnson—	x	x	x	x	x	x	18	x	—	18

STATISTICS OF FIRST GAME AT STADIUM

(By The Associated Press)

The official attendance-receipts and disposition of money for the first world series games:

Paid attendance	61,425.00
Receipts (without tax) (x)	224,130.00
Advisory council	22,413.00
Players share	121,030.20
New York club	20,171.70
St. Louis club	20,171.70
American League	20,171.70
National League	20,171.70

The first game last year, played in the more limited confines of Forbes Field, attracted 47,467 fans who paid $182,477 for the spectacle.

(X) new record.

INDIANAPOLIS TAKES FIFTH GAME IN LITTLE SERIES

INDIANAPOLIS, Oct. 4—(AP)—Indianapolis, pennant-winners in the American association, overwhelmed Rochester, champions of the International league, in the fifth game of the little world series today 12 to 5. The local club has won three of the five games played with one game a tie.

The locals overcame a four-run lead acquired by Rochester in the first inning when it drove Danny Boone from the mound. Dixie Leverette held the visitors after that excepting in the third inning when the Redwings worked one runner around the bags. Jim McCracken, Southpaw Irvin and Smith were ineffective against the Indianapolis batters. The series will be resumed here tomorrow afternoon.

CUBS DOWN SOX IN 14-INNING BATTLE

CHICAGO, Oct. 4—(AP)—The White Sox and Cubs battled for 14 innings today, the Cubs emerging winner 5 to 3 to make it two straight in the series for the city baseball title.

A three-run attack in the fourteenth gave the Cubs the game, after they had knotted the score at two all in the ninth on an error by Art Shires, White Sox rookie first baseman.

Tommy Thomas started and finished the game for the Sox, striking out 13 of the National leaguers.

WORLD'S SERIES RETURNS WILL BE MEGAPHONED

As has been the custom for many years the play by play returns of the world's series will be given to the fans by megaphone at The Bulletin office. The series now being played will be broadcast starting at 1:30 o'clock. A large staff of writers are covering the game and the detail will be more complete than ever.

BOTH CLUBS SATISFIED WITH GAME

By EDWARD J. NEIL
(Associated Press Sports Writer)

NEW YORK, Oct. 4—(AP)—For perhaps the first time in the history of world series, the champions of the American and National leagues played a ball game today and both were perfectly satisfied with the way it turned out.

"That was an easy game to lose," Manager Bill McKechnie of the Cardinals announced as his team trotted into the dressing room, silent, but by no means downhearted at the 4 to 1 victory of New York's belting beauties.

"Waite Hoyt pitched a marvelous game. There was nothing we could do about it. He was just in three, and right, and that's all there was to it. Little Lefty Sherdel pitched a great game too, and his own brand of hurling would have won nine out of ten contests. Hoyt deserves to win. Don't think this series is on the chutes. Though, the little fellow who once played ball on the Yankee club warned all within hearing, "the Yanks won the first game of the 1926 series, too, but the Cardinals won the championship. Pete Alexander will be in there tomorrow and there'll be another story."

The American league champions took victory as calmly as though they had been the favorites all along with the pre-series dopesters.

"Looks like the cripples did pretty well," crowed the clouting king of them all, Babe Ruth. "We'll do it some more. Four games is enough for this series."

The Bambino, yanking off his socks in a hurry so as to beat some one to a hot shower, chuckled over the three hits he gathered during the day.

"I was sure due for some," he said. "That first double off Sherdel was a fast ball over the outside corner, the second a nice slow ball inside. I guess that Sherdel is a consin of mine after all."

Miller Huggins, the mighty atom who directs the husky Yanks, seemed more in need of restoratives and violet ray machines than any of the crippled warriors on his staff. Worn and tired, Miller dressed as quickly as he could and got away from the sight and sound of baseball. He said either George Pipgras or Tom Zachary, the veteran southpaw, would pitch tomorrow.

There was a heart ache for Sherdel in the home run Bob Meusel smacked to settle the issue in the fourth inning. The little southpaw was quite disconsolate.

"All day" he said, "I fed Meusel low balls on the outside except just once. My control slipped and I tossed him a curve that broke high on the outside. You saw what he does to that kind of a ball.

"Those Yankees are a troublesome club. They had me in a hole all the time. I never could get ahead of them and take a chance wasting slow balls to get them biting."

Hoyt, when he is needed again in this series, probably will not feed a high fast ball to Jim Bottomley again. The Cardinal first baseman buried a pitch like that so deeply in the right field bleachers for the one St. Louis score that even Hoyt, calm and methodical, as he is, was disturbed.

"I suppose I did pitch a good game," said Hoyt as he scrambled for a shower, "but I did better when I shut out the Giants with two hits in the second game of the 1921 series. But did you see that stop and throw Koenig made on Frankie Frisch in the ninth inning? Greatest play I ever saw.

Once out of the showers, Hoyt lined up his shaving tools for the ceremonial that follows every crucial game he pitches. With the rest of the players jeering good naturedly, he scraped away a 36-hour growth of beard.

"I'm not superstitious," he said half in apology, "my face smarts after shaving. If I didn't wait until after the game, it would take my mind off my work."

BOXING

Danielson State Armory, Friday, Oct. 5, 8:15 P. M.

JACK DELANEY Former Light Heavyweight Champ in 3-Round Exhibition

SIX ROUNDS—135 lbs.
FRANKIE CURCIO, Providence, vs. EDDIE WILLIAMS, Worcester

SIX ROUNDS — 118 lbs.
ARTIE LERGIO, Woonsocket, vs. BILLY HERMAN, Worcester

THREE GOOD FOUNR-ROUND BOUTS

ADMISSION, $1.00 RINGSIDE, $1.50
Plenty of Good Seats for Ladies Music before and after bouts

BATTING STARS IN YESTERDAY'S BATTLE

RUTH

BOTTOMLEY

MEUSEL

STAR CARD AT DANIELSON TONIGHT

(Special to The Bulletin)

DANIELSON, Oct. 4—The stage is set and the actors are ready for the first Armory A. C. boxing show which is to take place at the State Armory here Friday night. Jack Delaney, the "Rapier of the North," has been cast for the leading part and will arrive in Danielson during the afternoon with Commissioner Thomas E. Donahue and Sgt. Sid Mariand, who leave for Bridgeport early tomorrow morning to escort the former light heavyweight champion to the theatre of operations. Delaney will appear in an exhibition act of three rounds with a sparring partner and will furnish the headline turn of the evening.

The big boy will find it difficult to usurp all of the limelight, however, for Stage Manager Frank Barber has assembled a crew of promising boys who should furnish the fans with sufficient action to send them home satisfied. There are to be two six-round and three four-round bouts, bringing together fast boys from Massachusetts, Rhode Island and Connecticut. The line-up has been announced as follows:

135-pound class—Frankie Curcio of Providence vs. Eddie Williams of Worcester.

118-pound class—Artie Lergio of Woonsocket vs. Billy Herman of Worcester.

126-pound class—Young Caprio of Pawtucket vs. Billy Jacques of Worcester.

118-pound class—George (Young) DeForest of Danielson vs. Young Moran of Moosup.

128-pound class—Alex Bocquet of Danielson vs. Mush Moriarty of Norwich.

With the bleachers and ringside seats, the state armory will easily seat 1,000 people and a near capacity audience is expected from the interest displayed locally and the inquiries which have been received from other cities and towns. For those who wish to come early there will be orchestra music. The ladies have been especially invited to this first show and every effort will be made to make them comfortable. The show is staged under the auspices of Headquarters Detachment and the Medical Detachment, Special Troops, 43d Division, and the Service Battery, 192d Field Artillery.

THE WORLD HAS A NEW AND FINER MOTOR CAR

JULY .... 2916 *more cars* than best previous July in Nash history

AUGUST .. 4498 *more cars* than best previous August in Nash history

SEPTEMBER . 6176 *more cars* than best previous September in Nash history

The Country *has gone* NASH!

ALL sales records for all time have been broken by the New Nash "400".

People everywhere are telling other people that the "400" is the finest car of the year, the smartest looking car of the year, the peppiest car, the easiest steering car, the easiest riding car they've ever driven.

America has gone Nash—*and no wonder!* The Nash price never bought so fine a motor car before.

8 Sedans from $855 to $1098, f. o. b. factory
8 Coupes, Cabriolets, Victorias from $885 to $1175, f. o. b. factory

NASH "400"

Leads the World in Motor Car Value

IMPORTANT FEATURES—*NO OTHER CAR HAS THEM ALL*

Twin-Ignition motor
12 Aircraft-type spark plugs
High compression
Houdaille and Lovejoy shock absorbers *(exclusive Nash meaning)*
Salon Bodies
Aluminum alloy pistons *(lower Stude)*
New double drop frame
Torsional vibration damper
World's easiest steering
7-bearing crankshaft *(hollow crank pins)*
Bijur centralized chassis lubrication
Electric clocks
Exterior metalware chrome plated over nickel
Short turning radius
Longer wheelbases
One-piece Salon fenders
Clear vision front pillar posts
Nash Special Design front and rear bumpers

RING BROTHERS
21 Chestnut Street Telephone 1290

WESTERLY

D. A. R. CHAPTER PLANS TO HOLD STATE REGENTS' DAY

(Special to The Bulletin)

WESTERLY, R. I., Oct. 4—In the absence of the regent, Mrs. Fayette F. Freeman on a visit in Maine, the vice-regent, Mrs. William C. Thompson presided at the October meeting of Phoebe Green Ward chapter, D. A. R., held at 2:30 Thursday afternoon at the home of Mrs. J. Herbert Sagar and Miss Hannah Dickens, corner of Elm and Cross streets. The meeting was opened with devotional exercises in charge of the chaplain, Mrs. Samuel G. Cathcart. The ways and means committee in charge of a whist held last Thursday at the home of Mrs. George Champlin, reported net receipts of $46.57. In the formal program, Mrs. Raymond H. Hiscox presented a paper on "Old Colonial Gardens," which was much enjoyed. The next chapter meeting will be held the first Thursday in November at the home of Mrs. William D. Hoxie, Elm street, when a state regents' day will be observed, with the various regents of Rhode Island and Connecticut chapters as special guests.

ABSOLUTE DIVORCE GRANTED MRS. CARRIE L. MORRIS

(Special to The Bulletin)

WESTERLY, R. I., Oct. 4—In the Thursday morning session of Washington county superior court, before Associate Justice Arthur P. Sumner, Mrs. Carrie L. Morris was granted an absolute divorce from Henry B. Morris. The case was tried at a previous court session in Westerly when a temporary decree was entered.

The jury in the $1,000 damage case for dog bite, brought by William E. Cook vs. Louis A. Foley, returned Wednesday afternoon with a verdict of $300 for the plaintiff. The jury members were then paid off and excused for the term.

Court will come to Westerly again Monday next to hear the equity case, Ettie Stelman vs. Stephen Boris.

Harold W. Merrill post, No. 16, American Legion, held its annual meeting on Wednesday night at the post rooms. Officers installed were Commander Harry Russell Burdick; first vice-commander, Joseph Sicilian; second, Fred Kennedy; adjutant, James I. Rose; finance officer, Robert M. Freestone, chaplain; Charles R. Ellis, sergeant-at-arms, H. Wayland Lanphear; executive committee, Edward P. Poole, John B. Tallion, John L. Sullivan, Roy V. Wilcox and Bourdon A. Babcock; historian, H. Russell Burdick; relief committee, Walter F. Thorp, George Kemp and H. Russell Burdick; child welfare committee, Grover C. King; service officer, Walter F. Thorp; publicity officer, Arthur M. Mills; department representative, James I. Rose. It was voted that the dues remain at $3. Department Representative James I. Rose reported encouraging information relative to the prospects of the new Southern New England Veterans' hospital being located here. The post voted $23 for relief work in Florida and Porto Rico. Of this amount, $10 is to be forwarded to the American Legion Department of Florida, $10 is to be sent to the Department of Porto Rico, and $3 is to be turned over to the Department of Rhode Island to pay Merrill post's share of the $100 recently sent from American Legion headquarters in this state. After the business session, clam chowder was served by Chefs Grover C King and H Wayland Lanphear.

Narragansett council, No. 21, Knights of Columbus, Wednesday evening in Columbus hall installed officers as follows: Theodore A. Cote, grand knight; Leo Rowan, deputy grand knight; Michael Healy, chancellor; Byron Daley, warden; James F. Spellman, financial secretary; James McCormick, recording secretary; John E. McGuire, treasurer; M. Walter Flynn, Jr., advocate; James A. Donahue, trustee; John Lynch, E. Mazeika and William Healy, guards; Past G. K. Russell Lenihan, delegate to the state convention; Past G. K. William Donovan, lecturer; Rev. J. P. Cassragne, S. M., chaplain. Brief talks were given by the district deputy and the chaplain. Lunch was served.

William Holden and Sylvester Murano were among Westerly fans in New York Thursday to attend the world's series game.

Mrs. Joel P. Sherman left Westerly Wednesday morning to visit in Plymouth, Mass.

Judge William A. Wilcox of Pawcatuck was among the visitors at Brockton fair Wednesday.

Arthur McClellan Weeden of the Wilcox Memorial, was at Brockton fair Thursday.

Mr. and Mrs. William Phettyplace of Pawcatuck and Misses Elizabeth and Sarah J. Grant are on a motor tour through New York, Pennsylvania and Virginia.

Oliver R. Portelance has returned to Westerly from a vacation visit with his brother, Rev. Fr. A. R. Portelance, in Kansas City, Kan. Mr. Portelance returned east by motor with his brother as far as Binghamton, N. Y., completing his trip by train.

Stonington Selectman Arthur F. Babcock and Mrs. Babcock of Pawcatuck were at Brockton fair Wednesday.

Mrs. John Bennett, Mrs. Charles H. Wilcox, Mrs. Robert Hazard and Mrs. Arthur E. Thompson were members of a Westerly motor party in New London Thursday.

E Weatherby of Niagara Falls, N. Y., was a Westerly business visitor Wednesday

Mr. and Mrs Arthur N. Nash, Mr. and Mrs. William H. Goodgeon and Mr. and Mrs. John O. Mills, on a vacation motor trip, were in Richmond, Va., Wednesday.

STAFFORD SPRINGS

TELEPHONE CO. BUYS SITE FOR EXCHANGE

(Special to The Bulletin)

STAFFORD SPRINGS, Oct. 4—The Southern New England Telephone company has purchased the tract of land on High street lying between the Eaton place and the old Cleveland home and a new telephone exchange building will soon be erected there. The property was purchased from Thomas Yare of Stafford.

MISSION PRIEST STARTS FOR LABORS IN BRAZIL

Rev. Francis X. Allard who has been visiting at the home of his father left Thursday for Hartford and will sail from New York Saturday for Brazil where he will do missionary work with the LaSalette Fathers.

Mrs. Annie McLagan has purchased the station on Keefe's Plains from Mrs. Michael McCrohan.

Joel Henry Reed has returned to his home on Highland Terrace after spending a month with relatives in Baltimore.

Mrs. Mary Baker of Fall River, Mass., is visiting at the home of Frank Baker.

Miss Helen Smith and Miss Virginia Valentine have returned to their studies at Sea Pines, Brewster, Mass., after spending the summer at their homes in town.

The Senior class of Stafford High school has engaged the town hall for early in December and will present "Oh Kay," a comedy in three acts.

Mr. and Mrs. Fred Lane of Pennsylvania, formerly of this town were recent visitors with local friends.

Mr. and Mrs. Robert Knowlton are visiting Long Island friends.

Dick Dupre of U. S. S. Detroit is visiting at the home of Mr. and Mrs. Leo Zelz.

Mrs. James Comins and daughter Patricia, of Rockville, have returned home after spending several days with Mrs. Elizabeth Comins.

STORAGE BARN COMPLETELY DESTROYED BY FIRE

(Special to The Bulletin)

WILLIMANTIC, Oct. 4—A good-sized storage barn, measuring about 25 by 80 feet, and its contents on the Hipman place, 161 Ash street, owned by Jacob Chus, was destroyed by fire which started about 8:30 o'clock this evening. The blaze was discovered by Mrs. T. Kirshen, who occupies an apartment in the Chus house. A telephone alarm to Engine Co. No. 1, followed by a bell alarm from Box 48, was responded to by the Mack pumper and aerial trucks. The firemen devoted their attention to saving the large cowbarn, some 150 feet from the storage structure. Mr. Chus was away in New York at the time and the loss on the barn and contents could not be fixed although it is believed it will run into several hundred dollars. Included in the contents were about 100 bales of shavings, owned by Samuel Cooper of Windham Grain Co. The shavings retail at 75 cents a bale. The fire also destroyed two buggies owned by Walter Spink of Ash street and a number of farming implements owned by Mr. Chus. A preliminary investigation led to the belief that the fire started from spontaneous combustion from the quantity of millet stored in the quarters by the grain company. The blaze attracted many.

CAMPBELL RENOMINATED FOR STATE REPRESENTATIVE

(Special to The Bulletin)

WESTERLY, R. I., Oct. 4—One hundred and fifty republican electors were present at ten o'clock Thursday night in Westerly town hall to hear the results of the contest for representative from Westerly to the Rhode Island general assembly. Chairman Lewis Stanton announced the results as follows:

Total vote cast—868. George E. Broughton—468. Clifford W. Campbell—255. Blank—4.

Campbell, the present incumbent, had the support of the Westerly town committee. The announcement of the result was greeted with cheers.

The Rhode Island Highway association, James F. Murray, of Warwick, president, with 300 members will hold its semi-annual meeting in Westerly Thursday, Oct. 25. Interest has been indicated in the cost-keeping system used by the Westerly highway commission.

LERDGER BACON DIES—IN BOROUGH 25 YEARS

(Special to The Bulletin)

JEWETT CITY, Oct. 4—Lerdger Bacon died Thursday night in Jewett City. He was born in Canada, but has lived in Jewett City for 25 years. He is survived by his wife and three sons, Alfred, Jewett City police officer, Louis, of Hartford and George. He was a member of St. Mary's parish.

MEETING IN OCTOBER FOR GRADUATE NURSES

The October meeting of the Graduate Nurses' association will be held in New London, Wednesday, Oct. 10, 1928. All meetings will be held in the parish house of the Second Congregational church, Broad street.

The board members' division, public health nursing section, private duty section and educational section will hold their meetings at 10.30 a. m. The afternoon meeting will be held at 2.00 p. m. Tea will be served immediately following the afternoon meeting by the directors of the Visiting Nurse association.

The program:

Public Health Nursing Section—10.30 a. m., Miss Elizabeth Smith, chairman, presiding. 10.30 a. m.—Business meeting. 10.45 a. m.—"Red Cross Courses in Nursing for International Students," Miss Gertrude Hodgeman, Yale School of Nursing. 11.15 a. m.—The session will separate into three Round Tables as follows: (1) Supervisors. "Stimulating Staff Education," Miss Gertrude Osborn, New London V. N. A.; Miss Florence Whipple, Waterbury, V. N. A. General discussion. (2) Staff Nurses. (a) "Ratings," Miss Sabina Callahan, New Haven V. N. A.; (b) "Educational Requirements for Public Health Nurses," Miss Mary A. Adamek, Waterbury V. N. A. General discussion. (3) Nurses From One-Nurse Association. "Records and Reports," Miss Helen Cook, North Haven, V. N. A. General discussion.

Graduate Nurses' Association—Joint meeting, 2.00 p. m., Miss Margaret J. Barrett, president, presiding. 2.00 p. m.—Business meeting: Reports of Section Delegates to Biennial Convention at Louisville. Private Duty Section, report by Mrs. Angelia P. Lentz, New Haven. Education Section, report by Miss Rachel McConnell, Hartford. Public Health Nursing Section, report by Miss Helen Cook, North Haven. Board Members Division, report by delegate. Report of Executive Secretary, Miss Margaret K. Stack.

Educational Section — 10.30 a. m., Miss Rachel McConnell, chairman, presiding. 10.30 a. m.—Business meeting. 11.00 a. m.—Chairman: Miss Eunice Smith, superintendent of Nurses Grace Hospital, New Haven, Conn. Topic: "What should a Nurse know about Professional Problems. From the viewpoint of a physician. Speaker to be announced. From the viewpoint of a layman, Mrs. John Huntington, Norwich, Conn.. From the viewpoint of a registrars, Mrs. Angelia P. Lentz, registrar, Nurses' Central Registry, New Haven, Conn. From the viewpoint of the Board of Nurses Examiners, Mrs. Winifred A. Hart, secretary Connecticut State Board of Nurse Examiners, Hartford, Conn. Open discussion. Members are invited to come prepared with questions and problems for discussion.

Private Duty Section—10.30 a. m., Mrs. Winifred M. Bramann, chairman, presiding. 10.30 a. m.—Brief business meeting. Reports from the Louisville convention. Topic: "National Relief Fund," Mrs. Cora B. Conklin. 11.15 a. m.—Topic: Modern Ethics for Private Duty Nurses, Dr. H. W. Wellington, New London, Conn.

Board Members Division of the Public Health Nursing Section—10.30 a. m., Mrs. Roy C. Clark, chairman, presiding. 10.30 a. m.—Business meeting. 11.00 a. m.—Report of Official Delegate to the Louisville Convention. Topic: Statements of what the convention is. Read lay members program. Note important features. Mention smaller but vital points. Mrs. Alfred B. Hammer of Branford. Topics: Report on Formation of Board and Committee Members section of the N. O. P. H. N. Board Members Manual. Education of Board Members. Miss Josephine B. Foster of New Haven. Topics: The Lighter Side. Joint Meetings. Miss Mildred Nettleton of Madison. Topics: The Exhibits in the Armory. What the Nurse Wants from her Board Members. Mrs. H. L. Dow of Middletown. Topics: The Community Chest and the Budget. Mental Hygiene as applicable to the P. H. Nurse. Mrs. E. B. Prouldman of New Britain. Topic: The Public Health Nurse in Relation to Rural Work. Miss Sarah P. Addison, Director of Bureau of Public Health Nursing, State Department of Health and Red Cross Field Director for Connecticut. Reviews: (a) Convention Number. "The Public Health Nurse," Mrs. Harold S. Hawkins of Milford. (b) "Nurses, Patients and Pocketbooks," by Dr. May Ayres Burgess, Director, Committee on the Grading of Nursing Schools. Miss Ruth Hubbard of New Haven V. N. A.

LONDON LAD UNEARTHS TREASURE IN BACKYARD

LONDON (AP)—Nine-year-old Gerald Grimsdell is the envy of every boy in London. He dug up buried treasure in his own backyard, a wealth of coins hidden by some old Roman before the time of Christ.

Gerald, home on holiday from school, thought it would be fun to dig for treasure. Major George Carpenter, his stepfather, did not think much of the idea, but decided that boys will be boys and the hole could be filled when Gerald went back to school, anyway.

When Gerald got down four feet his spade struck an old earthenware pot in best dime novel fashion.

It contained 682 old Roman coins of considerable value.

Under British law, finds of this kind must be reported to the coroner, who holds an inquest to determine whether the find is "treasure trove." This was done and the coins were turned over to the British treasury. Some will go to the British Museum, but 30 per cent. of the selling value of the coins will be returned to Gerald Grimsdell.

Gerald says that when he grows up he will be an explorer.

SAVE ON RANGES

TRADE IN YOUR OLD COAL OR GAS RANGE

We Will Allow You $10 As Part Payment On a

NEW RANGE

You SAVE ON RANGES in TWO WAYS—IF you BUY NOW. (1) $10 will be deducted from the price of the Range you select, in exchange for your old one; (2) You get the advantage of Lower Prices during this Special Selling Event.

COME IN TOMORROW

THIS RANGE $49 Others up to $249

$10

Let Your Old Stove Help Pay For One That Will "Please The Cook"

$127 12-Piece Bedroom Outfit

Here is a really magnificent outfit for the Bedroom, consisting of Bed, Spring, 2 Pillows, Dresser, Chest, Chair, 2 Boudoir Lamps, Rug and 2 Pictures.

The Interstate Way—It's Easy to Pay—For Stoves and Good Furniture

SPECIALS

99c MIRROR

Wonderful value, Polychrome Console Mirror.

$3.95

ELECTRIC Floor Lamp

Metal Base, Silk Shade. One to a Customer. None to Dealers.

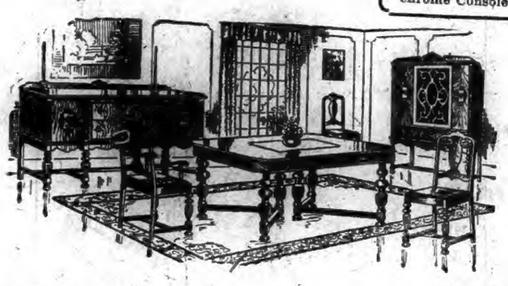

WITH EVERY PURCHASE OF $75 OR MORE . . .

RADIO GIVEN

A fine Radio Set, that Gives Good Reception, goes to Every Purchaser of any Store, Range or Furniture to the value of $75 or more.

12-Piece SUITE $127 For the DINING ROOM

A small first payment and easy weekly installments will put into YOUR home this attractive, well made outfit — Dining Table, Buffet, 5 Side Chairs, Host Chair, 3-piece Console Set, and Mirror. And you get a FREE RADIO SET, too.

OPEN EVENINGS

EASY TERMS

12-PIECE LIVING ROOM SUITE $127

Comprises DIVAN, WING CHAIR, FIRESIDE CHAIR, END TABLE, DAVENPORT TABLE, SCARF, BOOK ENDS, BRIDGE LAMP and SHADE, RUG and 2 PICTURES — not forgetting a FREE RADIO.

B. N. KANT, President

Interstate FURNITURE COMPANY

Shetucket at Water Street, Norwich, Conn.

GOODRICH SILVERTOWNS

Get your car ready for Winter!

Buy New, Sharp Tire Traction Now at Lowest Prices in Goodrich Rubber History

DON'T wait until the snow flies . . . or until sleet freezes on the pavement.

Dangerous. Risky. And foolish—because *now* you can buy Goodrich Tires at the lowest prices in history!

Which means that you can change over immediately from treads worn smooth by long summer driving to safe, sharp Silvertown Tire traction and SAVE MONEY. And *real money*.

With a new and sweeping service guarantee added, to wit:

Every Goodrich Silvertown and Goodrich Radio Tire guaranteed for life against manufacturing defects. Should one fail, due to defect, we'll adjust immediately.

Lowest prices. Fresh, fine Goodrich Tire quality. A lifetime guarantee. Where can you beat this combination for tire value?

These Prices Show Where to Save Tire Money

SILVERTOWN				RADIO	
30x3½	$7.00	29x4.40	$8.90	30x3½ Reg	$5.25
31x4	12.65	30x4.50	9.90	30x3½ Giant	5.75
32x4	13.45	31x5.25	14.35	31x4	9.45
33x6.00			$17.35	32x4	9.95

HYNDS BROTHERS TIRE COMPANY

119 North Main Street

Norwich, Conn.

RADIO PROGRAMS

Friday, Oct. 3

492—WEAF—610

6:45 a. m.—Health exercises.
8:00 a. m.—Morning devotions.
8:15 a. m.—Parnassus Trio.
9:20 a. m.—Cheerio.
10:00 a. m.—To be announced.
11:00 a. m.—Parnassus Trio.
11:15 a. m.—Household Institute.
11:30 a. m.—Studio program.
11:45 a. m.—Service talks.
12:00 m.—Orpheus Trio; William Sweeney, baritone.
12:10—Market; weather.
12:45—Palais d'Or Orchestra.
1:45—Child Study—Mrs. N. Cholmoly.
2:15—Parnassus Trio.
3:15—Money—Pauline Cleaver.
4:00—Una-Son Boys.
4:00—A Task for Science—W. Russell.
4:15—Gotham Trio.
4:45—India—Brian Brown.
5:00—The Marionettes.
5:20—Jolly Bill and Jane.
6:00—Waldorf-Astoria music.
6:15—Baseball scores.
7:00—Happy Wonder Bakers.
7:30—Happiness Boys.
8:00—Cities Service Concert Orchestra; Cavaliers Quartet.
9:00—An evening in Paris.
9:00—Howard time.
9:31—Briers Tuneful Troupe.
10:00—NBC Concert Bureau hour; Mae Breen, ukulele; Peter de Rosa, piano; Jack Parker, tenor; Torre and Biviano, piano; Walter O'Keefe, National Choristers; Mediterraneans Dance Band; Vaughn de Leath, songs.
11:00—St. Regis Orchestra.

405—WJZ—360

1:00—St. Regis Orchestra.
2:00—Weather; daily menu.
2:20—Dress—Pauline Deshe.
2:30—Tea Room—Elinor Hazzard.
3:40—Citizenship—Mrs. C. D. Lee
4:00—Village Grovers.
4:15—Hobbies—Barbara Fisher
4:30—Tea Timers.
5:00—Studio program.
5:30—Stock market closing prices and quotations; financial summary of the day; Cotton Exchange closing prices and quotations; agricultural reports.
5:45—Aussia Reks, soprano.
6:00—Park Central Skylarks.
6:25—Baseball scores.
6:30—Gold Spot Pals.
7:00—Park Central Orchestra.
7:30—Dixie Circus.
8:00—Interwoven Entertainers.
8:30—Armstrong Quakers.
9:00—Wrigley review; orchestra; chorus.
10:00—Longines time; Stromberg-Carlson Sextet.
10:30—Agriculture—Senator Gilbert M. Hitchcock.
11:00—Slumber music.

422—WOR—710

6:45 a. m.—Gym classes.
8:00 a. m.—Chimes; news; weather.
9:00 a. m.—Talk—Jean Dale.
9:40 a. m.—Morning musicale.
10:00 a. m.—Cookery—Lela Vaughn.
10:15 a. m.—Morning musicale.
10:30 a. m.—Joy of Living—P. Q. Sampson.
11:00 a. m.—Time.
11:01 a. m.—Junior fashions.
11:15 a. m.—Women's progress
12:00 m.—News flashes.
12:05—Morgan Trio.
12:30—Specht's Orchestra.
2:30—Old Spain—Caroline Stone.
2:45—Alfred Chigi, baritone.
3:00—Sessions chimes.
3:01—Elmo Russ, piano.
3:15—Roseland dance.
3:15—Musical musings.
3:40—How's business?
3:50—Newscasting.
6:00—Moment musicale.
6:10—Stage stuff.
6:20—Paramount dance.
6:45—Sports talk.
7:00—Commodore Orchestra.
7:30—Marie D. Kling, songs.
8:00—Sessions chimes.
8:01—Lone Star Rangers.
8:30—Republican Committee.
9:00—True Story hour.
10:00—Opera, Sampson and Delilah.
11:00—Time; news; weather.
11:05—Astor Orchestra.

535—WTIC, Hartford—560

6:25—Program and news.
6:30—Bond Trio.
6:55—Baseball scores.
7:00—Dinner ensemble.
7:30—Ask Me Another.
8:00—Studio party.
9:00—Musical program.
9:20—Howard time.
9:31—Miss Minneapolis.
10:00—Same as WEAF.
11:00—News; weather.

517—WTAG, Worcester—580

6:55—Baseball scores.
7:00—News review.
7:20—Studio program.
8:00—Studio program.
8:30—Hawaiian Serenader.
9:00—Moulton time.
9:30—Same as WEAF.
11:00—News bulletin.

484—WJAR, Providence—620

7:25—News flashes.
7:30—Oh Boy Detectives.
7:50—Musicale.
8:20—Baseball scores.
8:45—Roy Partington, tenor.
9:30—Same as WEAF.
9:35—Joint recital.
10:00—News baseball scores.

380—WGY, Schenectady—790

6:45-8:00 a. m.—Same as WEAF.
11:15 a. m.—Same as WEAF.
12:55—Time signals.
1:00—Weather report.
1:02—Stock reports.
1:12—Weather report.
1:14—Produce market report.
1:16—Farm flashes.
1:30—Television transmission.
2:00—Romano Orchestra.
6:00—Stock reports; news.
6:25—Baseball scores.
6:30—Dinner music.
7:20—Baseball scores.
7:35—Health talk.
7:30—Play.
8:00—Music.
9:00-11:00—Same as WEAF.

273—WFI, Atlantic City—1,100

1:00—Ambassador luncheon music.
6:45—Organ recital.
6:55—News; baseball.
7:05—Morton concert.
7:50—Castillians Orchestra.
8:30—Time; Chelsea Orchestra.
9:00—Playground Pals.
9:30—Traymore Orchestra.
10:00—Studio program.
10:30—Time; Castillians Orchestra.
11:00—Silver Slipper Orchestra.
12:30—Scranton Orchestra.

333—WBZ-WBZA—900

Springfield-Boston

11:00 a. m.—Beauty and health.
11:06 a. m.—Victor concert.
11:30 a. m.—Shopping service.
11:35 a. m.—Victor concert.
12:00 m.—Sessions chimes; special announcement; luncheon music.
12:30—Weather man; luncheon music.
1:00—Telechron time.
4:00—Ampico musicale.
4:15—Market reports.
4:25—Ampico musicale.
6:00—Sessions; weather man.
6:30-11:00—Same as WJZ.
11:01—Weather man; Strand Symphony Orchestra.
11:45—Time; special announcement.

316—KDKA, Pittsburgh—950

1:45—Baseball game.
4:00—Time; weather report; closing stock comment; report of butter and eggs, fruits and vegetables and Chicago grain and provisions; Toledo seed and Pittsburgh hay and grain.
4:15—News items.
6:00—Time; markets live stock, Boston wool, principal cotton markets and New York sugar.
6:15—Theatrical calendar.
6:00—Newscasting.
6:10—Programs.
:30—Same as WJZ.
7:00—Time; University of Pittsburgh address—China Today—Talk No. 1. The Chinese Language—Major Lloyd Horsfall.

Nevada Nicknames

CARSON CITY, Nev., (AP)—Nevada is one of the few states permitting the use of nicknames on election ballots. The November voter will make his cross before such names as "Shorty" Mullins, "Sandy" F. H. McTavish and "Gold Tooth" Harry Hover.

No C. O. D.'s
No Approvals
No Exchanges
WE RESERVE THE RIGHT TO LIMIT QUANTITIES TO ONE CUSTOMER.

The WHITE STAR CO.
"THE OLD RELIABLE"
147-153 MAIN STR., NORWICH — CONN.

Don't Forget There Is Only ONE White Star Co., 147-153 Main St., Norwich, Conn.

SALE STARTS Friday, Oct. 4 AND WILL CONTINUE THE WHOLE MONTH OF OCTOBER

OUR SECOND ANNUAL
HEART OF THE SEASON SALE

Guaranteed Savings in Every Dept. Come Early!

Again we make this timely offering of New Fall Merchandise at exceptional savings. Prices average wholesale cost. You can judge all our other values by the few listed below. No economical person can afford to miss this wonderful money-saving opportunity. Our Usual Guarantee on Everything. Come Early!

Outstanding Special
Saturday Only
319 Leatherette Rain Coats and Trench Coats
Sizes 14 to 46—Value to $10.98
SPECIAL
$4.89
TWO FOR $9.00

Coats Use Much Fur For Sports or Dress
OF WINTER WEIGHT AND WINTER FABRIC
$16.98 up
FOR WOMAN OR MISS
Smart garments with Collars and Cuffs of fine furs such as Beaver, Wolf, Fox, Mandel. They are in all sizes.

PRINTZESS COATS
are exclusive in Norwich with THE WHITE STAR COMPANY

Fall Dress Fashions for MISS or MATRON
IN TWO SPECIAL GROUPS
$7.98 $14.98
Every smart woman should include at least one of these smartly tailored frocks in her new Fall wardrobe. Their lovely new fall shades, fine tailoring and style makes them the outstanding values they are. Velvets, satins, heavy crepes and jerseys.

Men's and Young Men's ALL WOOL One and Two
Trousers Suits
MOSTLY "KIRSCHBAUM MAKE"
Latest Styles Sizes 34 to 46 $28.95 No Charge for Alterations
Every Suit is All Wool and made by a manufacturer who makes only high grade clothing. Two-button or three-button, single and double-breasted models. Sixteen ounce blue serges, fine worsteds and quality cassimere. Sizes 34 to 46. In regulars, stouts, shorts and longs.

Men's New Fall Top Coats
$19.50, up
GUARANTEED VALUES

Blue Serge Suits
16 Ounce All Wool
Double-breasted Suits in all models. Fast color. Guaranteed hand tailored. Value $35.00.
$25.00

Men's All Wool OVERCOATS
Overcoats made to our rigid specifications from fine woolens. They are carefully tailored. All are lined with satin. There are ulsters, single breasted and double breasted models. Variety of weaves and shades. Sizes 34 to 44.

MEN'S DRESS SHIRTS
With Collars attached — Sizes 13½ to 17½
Value $2.00 to $2.50 $1.69 each 3 for $5.00
We believe these Shirts to be the best value to be obtained anywhere. All are well tailored and guaranteed to give satisfaction.
CAPE COD SHIRTS, in white tan, green, blue, and maize, are included at this Sale Price $1.69

Porch Dresses
$1.00
New Fall styles. Fast colors; sizes to 52.

Fcy. Beacon Robes
$4.98
Heavy quality, silk trimmed.

Black Sateen Smocks $1.00
Sizes for all. Value $1.98.

Hoover Dresses
69c
Plain chambray and white. Value $1.00

Millinery Week
Smart Styles! Fine Quality Correct Headsizes.
Two Special Groups
$2.95 and $4.95
A marvelous group at wonderful values.

SILK UNDERWEAR
Fine gauge rayon, bloomers, slips, panties and vests. Regular and extra sizes.
69c each
Value to $1.98 — Three for $2.00

Infants' Brushed Sets Three-Piece Outfit
$1.98
Value to $3.98

White Middies and Sateen Gymnasium Bloomers
89c
Value $1.25 — All sizes.

All Wool Heavy
Chinchilla Coats
SIZES 7 TO 14 — FLANNEL LINED
$5.00 each
VALUE TO $9.98
Outstanding Value in our Children's Department. Colors —Navy, Tan and Powder Blue.

Heavy Unionsuits
$1.39
Sizes to 46. Value $1.65.
THREE FOR $4.00

Balbriggan Shirts and Drawers
69c each
Value $1.00 each.

Genuine B. V. D. Unionsuits
$1.00
Regular $1.50 value. All sizes.

Leather Reversible Lumberjacks
$13.50
Sizes to 46. Value $17.00.

Men's $1.95 Caps Only $1.49
Newest styles and colors.

Men's Green Slickers $2.98
Sizes 36 to 46. Value $4.98.

Heavy Crew Neck Shaker Sweaters
$4.50
All colors. Value $5.98.

Men's Golf Hose
89c a pair
New Fall styles. Value $1.39.

Men's Neckwear
Hand Painted
55c
TWO FOR $1.00
Regular value $1.50 each. Only 300 ties in lot.

Men's Fancy Hose
3 pair for $1.00
Our regular 59c grade. Neat patterns, rayon stripes and checks. Sizes 10 to 11½.

Unusual Values in
Fur Coats
OF QUALITY

Here are Fur Coats that are smart and new. A selection of pelts and styles that are as varied as they are beautiful. The workmanship is the best. We have a special lot of Sealine, Caracul and Beaverette Coats.
$99.50

Silk and Velvet Dresses
Sizes 6 to 14
$5.00
Twill back velvets, six styles.

Ladies' Silk Hose
Full fashioned.
69c a pair
M. K. M. brand. New Fall shades.

Boys' Fall Suits
89c
Sizes 3 to 8. Six styles. Value $1.50 each

Boys' Pullover Shakers
$2.98
All wool. Value $5.98. Sizes 29 to 36

Boys' Lumber Jacks
Sizes 26 to 36
$1.00
Heavy grade. Value $1.98.

Boys' Overcoats
$8.95
Sizes to 18. Value $13.50.

Boys' Chinchilla Coats
Sizes 3 to 6
$5.00
All wool. Value $8.50.

Men's Dress Shirts
$1.00
Fast colors. All sizes.

Men's Overalls and Dungarees
$1.29
Carter brand. Value $1.50.

FEDERAL AND NEW YORK STATE GOVERNMENT CONTRASTED.

(Written Specially for The Bulletin.)

I do not, at this moment, recall ever having met a man who really enjoyed paying taxes.

Nor can I think of any community, town, city or state a majority of whose people can consistently be depended on to keep taxes down by regularly vetoing tax-bloating expenditures.

This would seem to indicate that the majority of voters don't care enough about the leaks in the cistern to cement them up.

For it is as clear as daylight to any man with a spoonful of brains in his head that public works must be paid for out of taxes levied and collected from the taxpayers.

It is equally clear that the only way to prevent the levying and collection of high taxes is to keep public expenditures limited to actual public necessities. Money that is spent for fads or "improvements" that are not manifestly in the interests of the general public must be got by laying taxes. No government, be it that of a school district or that of a United States has any money to spend except as it first forcibly extorts that money from you and me and our fellow taxpayers.

The only way under heaven to **stop** high taxes is by stopping needless or wasteful expenditures by the public's agents and servants, i. e., boards and councils and legislatures and congresses—and the contractors or political bosses they are under obligations to.

Yet, of every hundred taxpayers who annually groan over their taxes, can you imagine as many as 51 taking the trouble to oppose, during the course of the year, all or any of the jobs payment for which requires taxes?

Here and there you may find one or two or perhaps half a dozen who, when some public expenditure is proposed, ask to be shown its necessity or general value to the public as a whole, and oppose it till such necessity or value are shown. Nine times out of ten such antis will be hissed or booted down as "back numbers," "old fogies," "tightwads," etc., etc.

They will be denounced as enemies of progress, as stumbling-blocks in the community's way, as hostile to "modern improvements." Their feeble protests will be contemptuously brushed aside and the short-sighted majority will gaily proceed to "make whoopee," utterly regardless of the bills for said "whoopee" which will come in next tax date.

Now we farmers know that the time to get ready for winter with its snows and zero weather is during the heats of summer. We don't sweat and stew over our crops under July suns because we want them right then and there, but because common sense and experience unite in telling us that we must get ready for winter beforehand. We can't wait till the snow flies to make hay; we must make it while the sun shines.

But when it comes to spending the public money, i. e., the collected taxes, we take small interest if any till the swelling tax bills come in. Then we begin to whimper or complain or rave, according to our characters, after it is too late and the water is all spilled.

It happens that two financial statements, lying before me as I write, serve to set forth, in startling contrast, the results of two differing ways of looking at this tax question. First, there is the federal government at Washington, whose executive heads have been, at least since 1921, devoted to the idea of keeping down government expenses to the lowest possible limits, and the consequent reduction of the demands made for taxes.

Since that date, 1921, the U. S. treasury has paid off $6,227,000,000 of the public debt. This alone means a saving in interest of $950,000,000 a year. In addition, four tax reduction acts have cut federal taxes by approximately $3,000,000,000 a year.

This has been done in the face of steadily increasing population and equally increasing popular needs, in spite of ten thousand local appeals for special outlays, in the face of the demands of innumerable Toms, Dicks and "Harrys for jobs and "honest graft."

It is a record which has never before been equalled in the history of the world. And it has been due, primarily, to the sturdy, old-fashioned thrifty economy of a few men fortunately in high and influential office.

President Coolidge's ideas have been set forth many times. They are that government has no money of its own to spend for anything. All it uses it must first collect, by force, if necessary, from the pockets of the people. It has no right to demand and enforce such taxation, except for purposes clearly involving the general welfare. In these ideas he has been ably seconded by the remarkable financial acumen of Secretary Mellon and the eagle-eyed search for chances to save of Budget-director Lord, not to mention others.

Their main purpose has been, during all those seven years, to reduce the burden of debt and ease the scourge of high taxation laid on the peoples' shoulders by the cost of the World war.

Now contrast the above with the figures of New York state since that same year, 1921.

The population of the state has, indeed, been increasing, and its needs comparably growing. But neither have grown faster than the population and needs of the country as a whole. Yet in seven years the total local and state taxation of New York has increased from about $350,000,000 a year to over $800,000,000 a year. In the five years between 1921 and 1926 the per capita tax of the state rose from $49.14 to $62.18, an increase of almost 28 per cent. as compared with an increase of less than 18 per cent. for the other states. As long ago as 1926 the state and local taxes of New York took 7 per cent. of the income of its people. These taxes are shown to bear most heavily upon incorporated business enterprises and upon farmers.

It doesn't need argument to show that the super-taxes imposed on big business enterprises are promptly passed on to the customers who buy the products of such businesses.

For instance, when the taxes on railroads are jumped a quarter or a half, the directors are not even popularly assumed to dig down into their own pockets to make up the balance. Instead, they add enough to freight rates and passenger tariffs to take care of the swollen taxes. Whereupon, equally as a matter of course, the prices of everything they transport are boosted by dealers to recoup the increased transport costs. When you buy five pounds of sugar or a bag of bran or a sack of Minneapolis flour, you're paying a trifle extra to make up to the railroads for the increased taxes they have had to pay, statewise or locally.

Not long ago I happened to overhear part of a back-store argument in which a voter with more apparent lung power than brain capacity was badgeering for some local "improvement" which he had set his heart on. "Of course it will increase taxes," he admitted, "but the railroad pays more'n half the taxes of this town, anyway." The storekeeper, who had to get his supplies over that railroad, and pay freight on them, broke in: "Yes, the railroad'll pay half the extra tax and then it'll raise freight rates again, and you poor saps that can't see an inch beyond your noses will make it all up, eventually, in paying higher prices for the supplies you purchase shipped in."

And in the meantime who's the farmer, who is hardest hit after the incorporated enterprises, going to pass his higher tax on to? The railroads and the other public utilities pass their higher taxes on to their customers, who can't help themselves. But where's the overtaxed farmer going to unload his impost? Who can he compel to pay it for him?

Among the "farm problems" which the wise men both of the east and the west are up against, here's another to tackle.

In addition to its enormously swollen expenditures and its soaring taxes, New York during the last seven years has abandoned its traditional "pay-as-you-go" policy and has gone in, state, county, city, town, for issuing bonds for expenditures even its exorbitant taxes won't meet. That is, it is spending all it can grab and gobble and then mortgaging itself to pay double—in interest bills—for a lot of things it wants but can't raise cash for.

The United States is reducing expenses; New York is increasing them. The United States is lowering taxation; New York is steadily boosting it. The United States is paying off its debt; New York is incurring new debts.

Through some mysterious interposition of a merciful Providence, the federal government has been, for the past seven years, in the hands of economists, anxious to save the peoples' money, while New York has been, most of that time, in the hands of a coterie of natural "spenders," whose only idea of the public treasury is a something to scatter broadcast to any and every wind of popular whim, and to keep filled by resort to onerous taxation or extravagant borrowing.

There is nothing new in these facts I've been summarizing. They are all matters of open record and public knowledge.

Just one comment may be added: So far as known nobody in all the length and breadth of the United States is suffering either loss or deprivation because of the economical, debt-paying, tax-reducing policies of the federal government. At the same time, nobody in the state of New York, outside of certain favored contractors and Tammanyized grafters, is any better off because of the state's reckless extravagance.

THE FARMER.

BOLTON

Mr. and Mrs. Peter Ferrani of Long Island have returned home after spending some time at the home of Mr. and Mrs. Andrew E. Maneggia.

Mr. and Mrs. Lot R. Ward and Miss Catherine L. O'Hanlon returned to their home in New Jersey Monday after spending the summer at their cottage here.

Mrs. Jennie L. Bolton, Mrs. Alice Lee, Mrs. Elsie M. Jones and Miss Lavinia C. Fries went to Tolland Saturday to the senatorial convention.

Town meeting was held Monday at the basement of the Congregational church. The following candidates were elected: Assessor, Milton W. Haling r, 67; board of relief, for three years, Frank L. Pinney r, 65; Charles M. Pinney, for two years, r, 68; selectmen, Milton W. Haling, 110, d and r; David C. Toomey r, 76; Frank H. Strong d 37; agent of town deposit fund, Maude L. Woodward r, 64, and Alexander R. Bunce d, 49; auditor, Alexander R. Bunce and E. Selma Haley; grand jurors, John Wittman, Adolph C. Broll, Charles R. Warner, Alexander R. Bunce and Margaret A. F. Haling and Louis D. Eaton; collector of taxes, Andrew E. Maneggia r and d; constables, Arthur F. Blair r, Charles A. Lord, Myron M. Lee d, Samuel R. Woodward r, George Wappert r, and Thomas D. Daly, Jr., d; registrar of voters, Maud L. Woodward r and Lavinia C. Fries d; town treasurer, Maud L. Woodward r, 63; town school committee, Gertrude W. Bunce r, and Elsie M. Jones d, for two years.

EKONK
(STERLING HILL)

Mr. and Mrs Oscar Tanner of Malden, Mass., were callers at George Tanner's Friday.

Edward Freeman has been visiting his daughter and her family and attended Fiskville fair. Others from here attending the fair were Judge Douglas and daughter Florence.

This place was well represented at the New London county fair in Norwich.

Mr. and Mrs. Russell Slocum and Mrs. True spent the week end at Mrs. Slocum's cottage.

A farmers' institute was held in Ekonk Grange hall Thursday, Oct. 4. An interesting program had been arranged which was entertaining to old and young.

Alvin Corey spent several days in Meriden last week.

LeRoy Congdon with friends from Sterling enjoyed a motor trip to Fairlee, Vt., last week.

The Ladies' Aid society met in the church vestry Tuesday afternoon and tied a comforter.

Mr. and Mrs. Edwin S. Gallup and Mrs. Byron Gallup attended the funeral of Mrs. Thomas McKenzie in Westerly Tuesday.

Mrs. Ruby Alley and son Richard of Belmont, Mass., and Alton Brooks of Washington, D. C., called on Mrs. Byron Gallup Tuesday morning.

The meeting of Ekonk grange was held in Grange hall Monday evening. Several applications for membership were received. At the close of the meeting a large number of relatives and friends assembled and gave Worthy Master Herman and wife a surprise shower. A social hour with dancing was enjoyed and refreshments were served. The newlyweds received many useful and valuable gifts.

Farmers have been busily engaged filling silos.

Dwight Corey fell from his bicycle Sunday and dislocated his shoulder.

Mr. Ryche: was the speaker in Sterling Hill church Sunday in the interests of the temperance cause.

CHESTNUT HILL

Rev. and Mrs. B. L. Nield and Miss Jane Nield of Montville were guests of Mr. and Mrs G. T. Chappell Saturday; also called on other friends here.

Mrs. E. A. Stiles has been visiting her sister, Mrs. Justin Peckham, at Gales Ferry the past week, returning home Tuesday.

Mr. and Mrs. Russell Canfield, also Mr. and Mrs. Arthur Dimon of Wethersfield, were week end guests of Mr. and Mrs. G. B. Dimon.

Mr. and Mrs. Perry A. Lathrop and Mrs. Clara Lathrop of Vernon were callers at A. S. Peckham's Sunday afternoon.

G. B. Dimon and G. R. Dimon attended the fair in Guilford last Thursday.

Mrs W. B. Avery of Vernon is spending the week at the home of her brother in this place.

Edward W. Stiles has moved with his family to the Liberty club house, where he has been engaged as caretaker, the position filled by his father for many years.

Miss Georgia Robinson of Norwich spent Sunday with her sister, Mrs. Lillian Stiles.

Mr. and Mrs. M. C. Peckham and Mrs. Horace Peckham of Manchester recently visited Mr. Peckham's parents here.

Farmers here are engaged in filling silos and cutting corn which in many places has been somewhat frosted.

The skeleton of a great prehistoric rhinoceros recently found in Russia is so large that a man would reach only to the creature's knee.

—don't miss this!

Buy ONE and get ONE FREE

POST'S CORN FLAKES *flavored with* MALT SYRUP *and* HONEY

NEVER have you tasted corn flakes so delicious. Never have you tasted corn flakes anywhere *nearly* so delicious. The blended flavors of pure malt syrup and honey are toasted right through the crisp golden flakes.

Almost overnight thousands have turned to Post's Corn Flakes as their favorite. We want you, too, to join the thousands who have discovered these better corn flakes. So we are making this free offer particularly to those people who were away this summer, and who may have missed this sensational improvement in corn flakes flavor and delicacy.

Treat the family at tomorrow's breakfast to a real surprise. This free offer may not appear again, so before it slips your mind, clip the coupon. Take it to your grocer, and with your purchase of one package he'll give you another full-size package of these malt syrup and honey-flavored corn flakes *absolutely free.* Postum Company, Inc., Battle Creek, Michigan.

TEAR OFF COUPON NOW

Take it at once to your grocer for a full-size package before the free offer expires.

COUPON GOOD FOR 3 DAYS ONLY

Properly filled in and signed, this coupon is worth

ONE Full-Size Package of POST'S CORN FLAKES FLAVORED WITH MALT SYRUP AND HONEY

with the purchase of one package at your grocer's

You purchase one full-size package of Post's Corn Flakes; your grocer will give you another with his compliments.

PURCHASER SIGN HERE

Name

Street

City State

To any Grocer:

Please accept this coupon which we will redeem for retail price of Post's Corn Flakes package given away, when signed by both you and the consumer and mailed to us on demand before November 15, 1928.

POST PRODUCTS CO., INC.
10 Rector St., New York, N. Y.

Name

Street

City State

POST'S Corn Flakes

FLAVORED WITH MALT SYRUP AND HONEY

DANIELSON

BAPTIST CHURCH HAS VERY ACTIVE WEEK

(Special to The Bulletin)

DANIELSON, Oct. 4—This is rally week at the Danielson Baptist church, and it is filled with special activities that will come to a close on Sunday with special rally day services. Tonight there was a rally prayer service at the church, and the pastor, Rev. Chester J. Armstrong preached one of a series of sermons on Pilgrims Progress.

For Friday evening a rally week social is planned, and there is to be music, stunts and games.

Rally day services are planned for next Sunday. This event in the church activities will include the introduction to the congregation of the newly formed ladies' choir. The day will be marked by a promotion service. It was stated this afternoon that the communion service on Sunday will be in the evening.

On Tuesday evening the Men's club of the church met at the parsonage and elected John Linberg of Wauregan as president.

Many of the employes of the Assawaga company mill at Dayville gave part of their lunch hour today to listening to a political speech. Near the plant where they are employed they heard Attorney William Citron of Middletown, candidate on the democratic ticket for congressman from the second district of this state tell them something of his party's views on tariff schedules and on that much maligned but perennial subject of prohibition. The rally lasted a matter of twenty minutes, and was a prelude to the larger rally held in Danielson this evening, when Attorney Citron was numbered among the speakers that addressed a gathering in the town hall.

An event for followers of fistic events will be the appearance Friday night at the boxing exhibition at the state armory here of Jack Delaney, former light heavyweight champion of the world. Monsieur Delaney will be a personage of very special interest to the people of towns hereabouts with their heavy percentage of French-speaking people, for Delaney is one of their own. It so happens that Delaney was christened Ovila Chandelaine by his worthy French-Canadian parents, they, it may be assumed, never suspecting that he would one day develop into one of the most brilliant and resourceful battlers the ringed arenas have seen, and win world-wide fame.

Today Miss Ruth Bartlett, whose parents are Mr. and Mrs. Oliver P. Bartlett of North Main street, Danielson, sailed from New York en route to Porto Rico to do relief work among the victims of the recent hurricane in that section of the world. Miss Bartlett, superintendent of nurses in child health work in Hartford, was called into service for the Porto Rico work by the American Red Cross headquarters at Washington, D. C. In Porto Rico she will be concerned with the alleviation of children who were casualties or otherwise have been injured in health and well being by the extraordinary and destructive storm.

Last evening Miss Marjorie I. Gaffney gave a bridge party at her home on Main street in honor of Mrs. Donald Field of Rochester, N. Y., who with her husband and their friends, Mr. and Mrs. Harold J. Peugh, also of Rochester, are visiting with relatives here. Miss Dorothy Burton had the high score. Mrs. Muriel Hughes the low score. The bridge party was made up of Mrs. Irma Keech, Mrs. Rachel Atwood, Miss Louise Perkins, Mrs. Helen Peugh, Mrs. Donald Field and Miss Gaffney, Mrs. Muriel Hughes and Miss Dorothy Burton.

FUNERALS

Emil Bourque

This morning the funeral of Emil Bourque was held from the home on the West Side with funeral services at St. James' church at 9 o'clock, Rev Joseph Berger, M. S., was celebrant of the high mass of requiem. At the grave in Holy Cross cemetery the committal service was conducted by Rev. Joseph A. Demers, M. S. The bearers were Alcid Godreau, Valmore Godreau, Armand Bernier, Paul E. Bernier, Lawrence Paquin and Maurice Fournier. Louis E. Kennedy was the funeral director.

Harold E. Horton

Relatives and friends, including delegations from Quinebaug lodge, I. O. O. F., which he had served as an officer and of Leo J. L'Homme post, American legion attended the funeral services for Harold E. Horton at 2 o'clock this afternoon at the home on Prospect street. Rev. Albert Abbott of the Methodist Episcopal church conducted the service, during which Mrs. Abbott sang Safe in The Arms of Jesus, and Sometime We'll Understand. Significant of his overseas service in the World war, Mr. Horton's casket was draped with the United States flag. The funeral was largely attended, among the many who came being members of Rebekah lodge of Danielson. At the grave in Westfield cemetery the Odd Fellows' burial service was conducted by Wardell Shippee and Kenneth Michle, while members of the order formed a circle for this ceremony. The bearers were Dr. F. W. Page, Arnold Battey, Clifford H. Starkweather, Alfred A. Ennis, representing Quinebaug lodge and Lieut. Ira A. Warren and Sergeant Herbert Hopkins representing the American legion post. L. E. Kennedy was in charge of the arrangements. Mr. Horton was a member of D battery, 55th Coast Artillery and saw service at the second battle of the Marne, on the Vesle and through the entire Meuse-Argonne offensive.

Sidney S. Stone

A large number this afternoon attended the funeral of Sidney S. Stone, chairman of the board of trustees of the Methodist Episcopal church, at the home on Prospect street. The service was conducted by Rev. Albert Abbott of the Methodist Episcopal church and during the service a quartet composed of Rev. Mr. Abbott, Henry A. McEwen, Harold Holehouse and David King sang Rock of Ages and Nearer My God to Thee. Burial was in Westfield cemetery. Bearers were Ralph Shekleton, Frank Shekleton, Arthur Aldrich, Edward Aldrich, Sidney H. Perry and Harold Holehouse. A. F. Wood was the funeral director.

Albert Tedeski, a truckman whose home is in Cranston, R. I., was before Judge W. Fenner Woodward in the town court this morning to answer to a charge that he had driven a truck into this town from Rhode Island with an overload of seven hundred pounds. Mr. Tedeski is performing the service for a local manufacturing concern. It appears that the load would not have been excessive under Rhode Island law, and Mr. Tedeski was under the impression that the same was true here. In view of the circumstances, the court imposed a fine of $5 and costs. The case was presented by State Officer James Carmody.

Friday afternoon of this week at the health station in the town hall building members of the civic federation will hold their first meeting of the fall season. In view of the fact that it is the first meeting since early summer an unusually large attendance is anticipated.

As in other years, baseball fans gathered around radio sets here this afternoon to listen to the broadcast of the opener of the world's series of 1928.

Board of assessors meet Saturday, 9 a. m. to 4 p. m.—adv.

Mr. and Mrs. Frank J. Gorman and Mr. and Mrs. Earl Wood are on a motor trip that will take them through the White mountains and as far north as Montreal.

Good progress is being made on the construction of the new highway bridge being put in opposite the mill of the Assawaga company at Dayville.

Miss Blanche A. Bissonette of Valley Falls, R. I., is visiting with friends in Danielson for a few days.

Other than that it will be a bank holiday, there will be no special observance of Columbus day in Danielson Friday of next week.

Members of D. A. R. chapters in this corner of the state will be in Greenwich Friday as guests of Putnam Hill chapter for the 35th state meeting to be held at the Second Congregational church, Putnam avenue.

There are indications as the date approaches of a large attendance, given favorable weather, at the pilgrimage of patriotic societies to the General Lyon homestead in Eastford next Sunday.

Out of Eastford comes the announcement that Henry Ford has purchased the old Bullard drug store building at Phoenixville, and his men are to carefully take it apart for reerection later at his colonial village near Dearborn. It is understood that the building was constructed more than 200 years ago.

Trucks and men are getting on the job as early as 6 in the morning out on the Providence highway where the road building operation is being pushed with great energy. The forecast is that the work will be complete through to North Main street in November.

Mr. and Mrs. Deloss Wood of Norway, Me., are visiting for a few weeks at their old home in North Sterling near the Line store.

In various Windham county towns caucuses are scheduled for next Wednesday to name candidates for representatives, justices of the peace and probate judgeships. Killingly is one of these towns.

As far as could be ascertained today, there will be no member of the Colonel W. H. Hamilton post, Spanish War Veterans, of Danielson, attending the annual convention of the organization to open in Havana, Cuba, within a few days.

As was done in Danielson, repairs have been made by the New Haven railroad to its Main street crossing in Dayville.

PUTNAM

YALE UNIVERSITY COURSE TO START NEXT TUESDAY

(Special to The Bulletin)

PUTNAM, Oct. 4—The first meeting of the Yale university extension course will be held on next Tuesday at four o'clock at the Putnam high school. The course will be given by Dr. Alfred D. Mueller of Worcester state normal school and will be entitled "Psychological Principles of Teaching". It may be taken for credit or not as the individual teacher prefers. Fifteen meetings will be held, one each Tuesday, from four to six. A credit of thirty hours will be given to each teacher who takes the course toward a college degree. Thirty hours is equal to about one-half years work in one subject.

There have been several close escapes from accidents where school children have nearly been hit by automobiles while riding their bicycles in the road in front of the Israel Putnam school. Because of these near accidents the children have been requested not to ride their bicycles up and down the streets before school and at noon time.

The evening classes in the evening school opened Monday. There was a larger enrollment than usual in the different classes. The enrollment in the Americanization class was 14 but that in the commercial department was 36 making a total of 50 pupils. These classes are held in the high school. The trade school also runs a night school in their own building. The trade has an enrollment of 176. The trade school gives instruction in carpentry, masonry, machinery, drafting, textile, electrical and home economics. The schedule is so arranged that the people who take the building trades can spend one evening in the drafting department. The textile department, which has so small an enrollment that they have been forced to drop it from the daytime schedule, has a very large enrollment in the evening class.

William C. Aldrich who has always had a tendency to ramble all over the country has been heard from San Diego, Cal. He left Putnam last May in the company of another boy and in his letter he tells of his adventures in crossing the country. He rode as far as Topeka, Kan., on the train then shipped his baggage to California and started hitch hiking the rest of the way. He says that they rode in everything from a Packard to the rods of a freight train. About two years ago Aldrich in the company of Emil Brenick, another Putnam boy, started across the continent in an old Ford but due to an accident in Illinois, in which Aldrich was quite seriously hurt they were forced to come back.

Mr. and Mrs. Henry Gagne and William Brunelle left yesterday for New York to witness the first two games of the world's series. Another party who left yesterday for the world series was Amedie Dugas, who went with his brother from Taftville.

J. F. Nicholson, who has been in a W. T. Grant store in Middleboro came to Putnam to take the place of John J. Rogers, who has been assistant manager in the Putnam store but has gone to manage a store in Carlisle, Pa.

Yesterday seemed to be girls' day at the Day Kimball hospital as there were two births there and both of them girls. The first was a daughter born to Mr. and Mrs. Camille Magnant, of Putnam. The second was a daughter born to Mr. and Mrs. Andrew Trelap of Phoenixville.

Asa T. Ross of Putnam and Thompson who was elected a presidential elector at the democratic state convention has sent his resignation to the central committee. Under a ruling issued by the federal department, employes and directors of national banks can not serve as electors. This bans Mr. Ross from serving as he is a director of the Citizens' National bank. A meeting is being held in New Haven today to fill the vacancy and it is expected that Mrs. Fannie Dixon Welch will be chosen.

Henry L. Converse, commander of the A. Wilder Merriam post, United Spanish War Veterans, and John D. Mayo of this city leave tomorrow for Havana, Cuba, where the national convention of the order will be held.

The engagement of Jeremiah Olney Brott of Thompson and Miss Julia Floyd Parke has been announced by Mr. and Mrs. N. H. Parke the parents of the bride to be. She is a direct descendant of William Floyd, a signer of the declaration of independence.

Mr. Brott is the son of Mrs. Olney Brott of Thompson, and the late George Olney Brott who was a member of the Hartford law firm Brott and Stoner. Mr. Brott is a graduate of Yale '20 and is now a member of the Yale law school but he will complete the course in February.

George H. Cohen, assistant United States district attorney, has been added to the list of speakers who will be at the republican banquet in the Putnam inn next Tuesday night. In addition to Mr. Cohen other men have been engaged to speak. Among them is State Tax Commissioner William H. Blodgett. The committee in charge of the banquet is Miss Anna Leavitt, Miss Bertha Plessis, Mrs. Genevieve Letters, Mrs. Walter Rich and Mrs. Joseph Dupre.

The Putnam high football team held their last practice today before their game Saturday with Northbridge high of Whitinsville. This will be their second game of the year having defeated Windham high last Saturday.

Mrs Saretski did not run on an independent ticket for the town school committee as was announced in this column earlier in the week.

JEWETT CITY

AILMENT AFFECTING HORSES IS DUE TO WET SEASON

(Special to The Bulletin)

JEWETT CITY, Oct. 4—The epidemic which has killed horses in this party of the state has taken two, at least, in Griswold. William R. Palmer and Sterry Kinnie have lost one each, and Ernest Luther had a horse very sick. Dr. F. D. Coles states that the trouble is caused by a fungus growth on the grass brought about by so much damp weather.

The Methodist Men's class is to be entertained tonight (Friday) at the home of Rev. J. G. Adams in Norwich. The members are to meet at the church at 7 o'clock to make the trip.

Finn's tonight, Corinne Griffith in Garden of Eden. Lang's Orch.—Adv.

The Red Cross room in the town building is to be open this (Friday) and Saturday afternoons to receive clothing to be sent to Porto Rico.

November 5, 1924, Griswold's vote was all republican, and was the largest in the town's history. The Bulletin files show the following totals:

President Coolidge, r, 527; Davis, d, 466; LaFollette, p, 99. Governor Bingham, r, 527; Morris, d, 491. Rep. Freeman, r, 531; Fenton, d, 486. Judge of probate, Ayling, r and d, 928. Representative, G. H. Jennings, r, 541; R. J. Dudkowski, d, 510.

The annual rally day and harvest festival of the Methodist church is planned for Sunday next. At 10:45 a. m. the pastor, Rev. J. W. Carter will preach and special music will be given. At noon the Sunday school will meet in open session for a special program by the young people. R. W. Robertson will preside as superintendent of the school. At seven in the evening the preacher will be Rev. Myron E. Genter, of Norwich, superintendent of the Norwich district area. The church will be decorated with fruit, flowers and vegetables. Gifts for this will be received by the committee after six o'clock Saturday night. All friends and pupils—new and old—are being invited to attend. A social hour will be enjoyed Monday night. Chorister Irving M. Thornton will have charge of the music and Everett Thornton will be organist.

Martin Davis is putting in a new granolithic walk at the Baptist church.

Mrs. James B. Palmer Jr., and Mrs. William Phillips were leaders again this year with the first fringed gentians. Both flower lovers are acquainted with a few of the remaining spots in Lisbon where this beautiful flower is in bloom. One stalk, found by Mrs. Phillips bore 34 perfect blooms.

Between the world series and politics, and a 78 degree temperature all the afternoon Thursday these "diggins" warmed considerably. About all the 300 radio sets in the borough were tuned in on the Yankee stadium. Many of the small commercial motors shut off during the game, thus eliminating the interference that renders radio reception impossible. All local radio set owners have their hats off to Dr. F. D. Browning. His steady business demands the almost constant use of a small motor. He has fitted it recently with a permanent attachment which effectively does away with radio interference.

Miss M. A. Burdick of the East Main street highlands, has a rambler rose in bloom for the third time since early June.

The Elms greenhouses of F. C. Whiting were picking last week the most beautiful roses of the season, from their 150 out-of-doors bushes. Some of the leaders are Butterfly, Briscliffe, White Killarney and E. J. Clarke.

The main greenhouses have been enlarged this summer to twice their original size and fitted with new boilers. The Whiting showing of dahlias and gladioli this summer were by far the most attractive in this section of the town. There were over 10,000 glads and 1,000 dahlias with 163 standard varieties. The Elms won a dozen prizes from their out side flowers, dahlias principally, at Pachaug Grange fair.

Miss Anna St. John, R. N., of Springfield is visiting her parents, Mr. and Mrs. Edmund St. John in Voluntown.

Mrs. Mary Sarle, of Holyoke, has been spending a few days with Mrs. Ella Geer.

Men! Dandruff Makes You Bald

Try This Sure, Easy Way To Clean Your Scalp and Stop Failing Hair

Dandruff chokes the hair and kills it. It combines with the oily secretions of the scalp and forms a sticky, scummy mass that fits the head like a cap and causes unnatural sweating that rots the hair and makes it fall out.

Parisian Sage is the one quick acting hair and scalp treatment you can depend on to rid your scalp of dandruff. It ends itching at once—stops falling hair and is guaranteed to destroy dandruff or money back.

Parisian Sage is an invigorating, stimulating tonic that nourishes and promotes the growth of live hair — neither sticky or oily and not a dye. There is no substitute for this guaranteed hair and scalp treatment so be sure to get Parisian Sage today from Lee & Osgood Co. or your nearest drug or toilet counter.

Buy Your Coal Now!

PRICES WILL SOON GO UP!

We carry the best grade of Stove and Chestnut sizes.

Delivery in ten days. Direct from car to consumer at

$15.50 per ton.

Also Kindling, 35c per barrel

The LaBelle & Page Corp.

DANIELSON, CONN.

Telephone Danielson 78-4.

COTTON TO YOU LOCAL STORES FROM MILL

119 MAIN STREET NORWICH, CONN.

A TIMELY EVENT — OUR ANNUAL

CURTAIN SALE

THRIFTY HOUSEWIVES WILL TAKE ADVANTAGE

Beautiful Fancy Marquisette Curtains
Flat or Ruffled
In Ivory or White, 2¼ yards long. New Fall designs — Don't miss this unusual value— Pair **97c**

Fine Voile Flat Curtains
2¼ Yds. Long. Ivory or White
With a four-inch side hem and a fancy rayon stitching — You must see this Curtain— Pair **$1.17**

Figured Rayon Drapery Material
For Side Draperies and Valances. 18-inches wide, Scalloped. Colors, rose, blue, gold and green— Yard **29c**

Quaker Lace Panel Curtains
45-inches wide. Several beautiful weaves. New patterns. Finished with bullion rayon fringe. Dress up your windows at savings like this—Each **$1.34**

New Fall Drapery Damasks
Beautiful patterns or rose or blue with gold. Ideal for window draperies, portieres, etc.— Yard **77c**

Quaker Craft Lace Curtains
In a large assortment of new patterns. Side hemmed. Ivory or ecru. In a price range of $1.47 a pair and up— Pair **$1.47**

Just Arrived! New Cretonnes
Light and Dark Patterns. A full yard wide. Assortment of beautiful patterns of gay and subdued — Yard **19c**

Lace Trimmed Grenadene Curtains
2¼ yards long. Soft dainty looking Curtains in ivory or white figured Grenadene, suitable for any room—Pair. **$1.84**

IT STARTS TOMORROW!

THE GREATEST — BIGGEST

CLOTHING SALE

THAT HAS BEEN HELD IN YEARS.

Which Means Great Savings and Very Lowest Prices For You.

MEN'S AND YOUNG MEN'S

SUITS and OVERCOATS

THIS FALL AND WINTER'S NEWEST STYLES

Men's and Young Men's SUITS TOPCOATS O'COATS All Wool. Latest Shades and Styles. **$12.50** A REAL BIG BARGAIN

1 AND 2-PANTS SUITS TOPCOATS O'COATS ALL WOOL AND LATEST MODELS **$18.50** YOU CAN'T BEAT THIS SPECIAL

1 AND 2-PANTS SUITS TOPCOATS O'COATS ALL WOOL NEWEST FOR FALL **$21.50** A Wonderful Big Bargain

BIG BARGAINS IN ODD PANTS 95c $1.95 $2.95 $3.95 We Can Match Your Coat and Vest

ROCHESTER FASHION CLOTHES

263 MAIN STREET NORWICH, CONN.

OPEN EVENINGS

RADIO'S

Opportunity Extraordinary!

We have just given up the R. C. A. line of Radio Receiving Sets and have a few on hand that we are closing out at a great saving to you. Every sale is final.

Radiola 18 - - - - $81

Radiola 25 - - - - $79 Complete

Radiola 28 - - - - $149 Complete

Radiola 17 - - - - $39

Radiola Speaker 100 A with Stand - - - $24.50

Radiola Table Speaker Regular $50 - - - $38.75

Table Speaker, regular $38 - - - - - - - $26.50

— Main Floor —

Come in and get yours, it is an opportunity that you cannot afford to miss. Come in today and select your model.

FRIDAY AND SATURDAY ONLY

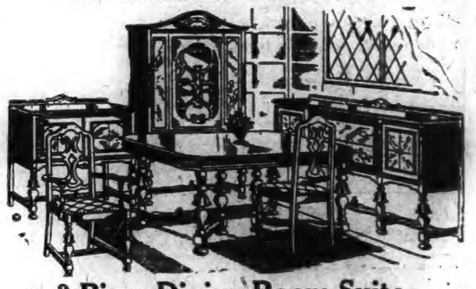

9-Piece Dining Room Suite

We are offering for two days only a genuine walnut veneer dining Room Suite at this low price. Buffet, China Cabinet, Extension Table, five side Chairs, one Host's Chair. You can buy this suite at **$119.50**

— Second Floor —

The Darbie Furniture Co.

"EVERYTHING FOR THE HOME"

121 Main Street Danielson, Conn.

The Norwich Bargain House

"ALWAYS MORE FOR LESS" 3-7 WATER ST., COR. WASHINGTON SQ., NORWICH, CONN.

HARVEST SALE

THE REASON—Not long ago many mills and wholesalers were stocked with goods — they needed quick turn-over — we bought their entire stocks at a price — which comprised the Newest and Latest Models in Fall and Winter Overcoats, Suits, Sheep-lined Clothing, Leather Jackets, Flannel Shirts, Underwear, Heavy Out-door Clothing, Pants, Overalls and Furnishings for Men and Boys. Now we offer to our thousands of customers the opportunity of buying at a saving of 33 1-3 to 50 per cent. REAP THE HARVEST and save the Middleman's profit. Take advantage of this money saving event of buying brand new seasonable merchandise at a great saving.

THE OPPORTUNITY IS HERE — THE TIME IS NOW — SAVE WHERE YOU CAN.

Sale Starts Promptly, Saturday Morning, October 6, 1928

WE LIST A FEW OF OUR MANY SPECIALS — HUNDREDS OF ITEMS NOT LISTED OWING TO LACK OF SPACE.

MEN'S DEPARTMENT

OVERCOATS

We offer for your selection the largest and most complete assortment of Men's and Young Men's Overcoats ever shown. All Wool Goods—Handsomely tailored—Latest shades—Plaid backs.

$15.00 - $16.50 - $18.50 - $22.50

An absolute saving of $8.00 to $10.00 on each garment. Look over our line before buying and convince yourself.

MEN'S FLEECE-LINED UNDERWEAR—Shirts and drawers—Value $1.00.... 79c

MEN'S RIBBED UNDERWEAR—Shirts and drawers—Extra heavy weight..... 65c

MEN'S MACKINOW COATS—All sizes—good patterns—30 oz. goods $4.95

MEN'S "BROWN'S BEACH" JACKETS—Sizes up to 50—Value $5.25 ..... $4.45

"BROWN'S BEACH" VESTS—The genuine—Sizes up to 50 ..... $2.45

MEN'S CONTOCOCK HOSE—All colors—all sizes 19c

MEN'S PANTS

We Revolutionized the Pants Business of Norwich

Good Work and Dress Pants

Cassemere, Worsted, Corduroy, Moleskin — Values to $4.00 — A PAIR $1.95

All First Quality — All Sizes — 28 to 44

SUITS

1,000 Men's and Young Men's Suits in the season's latest shades sold direct to you at wholesale prices. Cassemeres and Worsteds.

$15.00 - $16.50 - $18.50 - $22.50

WITH TWO PAIRS OF PANTS

EXTRA SPECIAL!

Men's and Young Men's Serge Suits—all models—with 2 pairs of pants. Made of Still-Water 16-oz. blue serge —All Wool and Fast Color— $24.50

MEN'S HATS $1.95 TO $3.45 VALUE $5.00

MEN'S FLEECE LINED UNION-SUITS — Ecru and random — Value $1.50—Garment $1.19

MEN'S "B. V. D." UNIONSUITS—All sizes 95c

MEN'S REVERSIBLE WINDBREAKERS—All wool plaids and suedene—Value $5.50— $3.25 AND $3.95

MEN'S FLANNEL SHIRTS—If it's made, we have it—The largest assortment to choose from— 79c - 95c - $1.45 - $1.75 - $1.95 - $2.45 VALUES TO $4.00

SWEET-ORR OVERALLS—Special $1.95

MEN'S DRESS PANTS—Sizes up to 50— $2.45 TO $4.95

A pair of Suspenders or Belt Free with each pair pants bought

MEN'S WINDBREAKERS — All wool, 30 oz. goods—extra heavy weight—All sizes—Value $7.50 ..... $4.45

MEN'S SWEATERS — Light weight, heavy weight—all wool and crew neck— $2.45 TO $3.95

MEN'S "GENUINE HORSEHIDE" Leather Reversible Jackets — All sizes—Value $10.00 ..... $7.50

MEN'S HEAVY JERSEY SWEATER COATS—Black, brown, grey—First quality—Value $1.50 ..... $1.00

MEN'S HEAVY BLUE OVERALLS Union made 85c

MEN'S TRIPLE STITCHED WORK SHIRTS—Blue 45c

MEN'S CAPS—Made of suiting remnants—Value $1.50 ..... 95c

MEN'S DOUBLE KNEE OVERALLS—Union made $1.50

MEN'S MILTON GOODMAN SHIRTS—All colors—All sizes $1.00

MEN'S HOSE—Black and brown—dozen ... $1.00

MEN'S SLICKERS $1.98

MEN'S HEAVY WINTER CAPS—Ear laps $1.00

MEN'S HOSE—Black and brown—Value 25c—3 pairs 50c

MEN'S WINDBREAKERS—Value $4 $2.95

MEN'S DRESS CAPS—Value $1.75 ..... $1.35

MEN'S LEATHERETTE COATS—Blanket lined—Value $8.50—All sizes to 48.. $5.95

MEN'S SHEEP LINED COATS—36 inch length—Heavy moleskin top, beaverized collar Value $8.50—All sizes.. $5.95

MEN'S HEAVY ARMY SHIRTS—All wool goods—Lined chest—Value $4.00 .... $2.45

MEN'S HEAVY WOOL HOSE 25c - 35c - 45c

MEN'S HEAVY ICEMAN'S PANTS—Made of 40 oz. all wool goods $3.95

MEN'S "EXTRA LONG" SHEEP-LINED COATS—Just the thing for driving $11.95

EXTRA SPECIAL! 100 MEN'S SUITS AND OVERCOATS $10.00 ALL SIZES—VALUE $20.00

MEN'S PANTS — All sizes — 500 pairs to select from—pair $1.00

MEN'S 16-LB. RIBBED UNION-SUITS—The ideal fall garment—ecru and random—Value $1.50 ..... 95c

BOYS' DEPARTMENT

We carry the largest and most complete assortment of Boys' Wearing Apparel in Eastern Connecticut. To acquaint those who have not traded here—we list a few of our many offerings—to our customers, they know our unbeatable values. Look —Compare—Decide.

BOYS' OVERCOATS AND SUITS

Thousands of Garments for Your Selection
Made in the season's latest styles and shades

$4.45 - $5.95 - $6.75 TO $8.50

Ages to 18

ALL SUITS COME WITH 2 PAIRS OF PANTS VALUES TO $12.50

For the accommodation of our out-of-town patrons, our store will be open every evening until 9 P. M. during this sale. Saturday until 10.30 P. M.

We carry a complete assortment of Men's and Boys' Leather Coats and Jackets. Look over our line before buying.

EXTRA SPECIAL BOYS' OVERCOATS Blue — Brown — Grey Ages 3 to 8 $2.95 ALUE $4.00

BOYS' JUVENILE SUITS Ages 3 to 8 $1.75 TO $2.75 Made in middy, button front and other styles.

BOYS' CAPS—Value 75c 39c

BOYS' LINED PANTS—Corduroy and mixtures—Value $1.75—Pair $1.00

BOYS' PANTS — Corduroy and mixtures—Value $1.00 ..... 69c

BOYS' GOLF PANTS—Corduroy and all wool goods—Values to $2.50—Pair.. $1.50

BOYS' REVERSIBLE WINDBREAKERS—All wool plaids and suedene—Value $4.00 ..... $2.95

BOYS' FLANNEL SHIRTS—Sizes 12½ to 14½—Grey and khaki— 75c AND 95c

BOYS' WINDBREAKERS — Ages 8 to 18—All wool cloths $2.45

BOYS' SWEATERS—All wool—heavy crew neck and crickets— $1.75 TO $3.45

BOYS' BLUE SERGE SUITS—All wool—long and short pants—Values to $12... $9.45

BOYS' FLANNEL BLOUSES 69c

BOYS' HEAVY WINTER CAPS 79c

BOYS' SHEEP-LINED COATS—4 pockets and belt—heavy beaver collar—Ages 6 to 18 years—Values to $6... $3.49

BOYS' UNIONSUITS—Heavy ribbed and fleece lined—All sizes—Value $1.00 ..... 75c

BOYS' SWEATERS $1.00

BOYS' BLOUSES Value 50c—3 for $1.00

DRUMMER BOY HOSE — All sizes—Pair 20c

BOYS' LEATHERETTE COATS Blanket Lined $4.95

BOYS' LONG PANTS All Sizes $1.00 - $1.50

NORWICH PARTY MADE CALIFORNIA IN TWELVE DAYS ON MOTOR TRIP

George W. Meyer of Blissville, Lisbon, a member of The Bulletin editorial staff who left the city on Sunday, September 16, on a motor trip to California, gives an interesting slimpse of the pleasures enjoyed and difficulties encountered on the trip in a letter to Norwich friends sent from Vallejo, Ca. Besides Mr. Meyer the party consists of James F. Wicks, Sr., of Providence, Edwin Abel and William C. Kendall of this city in whose car they are traveling.

Mr. Meyer writes from Vallejo on Thursday, Sept. 28, as follows: We arrived safely Thursday afternoon at 3 o'clock (P. C. T.) at Vallejo, Cal., our destination, three miles from Mare Island navy yard. We covered exactly 4,263 miles in the 12 days, an average of 355 miles per day. We went by the way of the Lincoln highway as far as Salt Lake City, where we visited the Mormon (Latter Day Saints) grounds. Here we met one of the original settlers and had a long talk with him (he came to Salt Lake City in 1848).

We were at Salt Lake City on Saturday (the seventh day of our trip) and we could have made Vallejo in three days more easily, but decided to go to Portland, Oregon, by way of the Columbian highway. This was a very picuresque drive and was only exceeded by the drive down the coast route through big redwoods in the mountains. This coast road has a million hairpin curves and that's not exaggerating. It took just two days of steady driving to go over this road.

In the 12 days we had 14 hours lost time due to motor trouble and flat tires, but we were favored with good roads practically all the way with the exception of Utah and Wyoming. The highways in these two states are worse than any country road in Connecticut, with no exceptions.

In Utah, on the advice of an Ogden garage man, we took a short cut to the main road, which took us through a desert. There are at least 15 different roads in this desert that one can take, but they are all alike. These roads are about ten feet apart and parallel to the original highway. All of them contains hundreds of chuck holes, alkali dust and what not. On one stretch it required two hours to cover five miles. One minute we were in the main highway, the next in the mesquite and sagebush off the road, and then back on the main road. Off again onto another road which appeared to be better but was just as bad, through washouts, ditches, sand, chuck holes. Oh, what a ride. I shall never forget it.

After we left the desert the roads were wonderful along the Columbian highway and down the coast route, and we made better time. In a few years the roads in Wyoming and Utah are to be improved, making it a cinch to cross the continent. We found out at Vallejo that the road over the Nevada desert from Salt Lake City to Reno was pretty good, but all one can see is sand, and I can see that at Ocean Beach.

We expect to go to Calistoga, Cal., to see the petrified forests and spouting geysers.

Politics is the word out here. Nothing but Hoover. Very few Smith backers. No doubt but what Hoover will carry the west, especially in the farming districts and small towns.

Sour Stomach sweetened at once with **Pepsinic Seltzer** AT DRUGGISTS Write Worcester Mass. for Free Sample

APPOINTED TO BE HOME DEMONSTRATION AGENT

Miss Ruth T. Russell of Woodsville, N. H., has been selected as home demonstration agent of the New London county farm bureau to fill the position left vacant by Miss Belle H. J. Robynson.

Miss Russell is a graduate of Framingham normal school, Framingham, Mass., in the class of 1923. Her first position after leaving this school was teacher of home economics in the high school at Ayer, Mass. The following year she accepted the position of home demonstration agent in the Grafton county farm bureau located at Woodsville, N. H., and has remained there since.

Miss Russell is a native of Townsend, Mass., having spent her early life there on a farm. She comes to New London county well qualified to carry on the home economics program as the program she has been leading in Grafton county is very much similar to that carried on in this state.

She will take up the duties of her new position on December 1st.

GOSHEN

A good delegation from the C. E. society attended the union service at the Baptist church, Lebanon, Sunday evening.

On account of the rain there was a small attendance at the morning church service.

Mrs. Charles Hinckley entertained the Ladies' Aid society Thursday. Plans were perfected for the coming sale.

A large number attended the county fair in Norwich. The local farm bureau group had quite a display at the fair, comprising several house dresses, a child's hat and remodeled suit, a medicine cabinet made from an old fashioned clock case, an apron and an ensemble suit.

Miss Dorothy McColl entertained a tea party Saturday afternoon. Among those present were Miss Dorothy Davies, Mrs. Clarence Thomas, Miss Annie Mitchell and Miss Sophie Gorski.

Mrs. Mary E. Stark of Lebanon is visiting at the home of her cousins at Maple Hill farm.

The continued frosts of the past week have reached most points in this place, but corn was mostly cut and other things were well out of the way.

MYSTIC

D. A. R. CHAPTER MEMBERS HEAR ABOUT PILGRIMAGE

When Fanny Ledyard chapter, D. A. R., met in Masonic temple Wednesday afternoon, Mrs. Estella B. Bailey, the regent, presiding, Mrs. Marie N. Dickinson gave a report of the pilgrimage of the chapters to Putnam Park, Redding, Sept. 15th. The regent then gave a comprehensive report of the Regents' and Treasurers' meeting at the Ellsworth home, Windsor, Sept. 20th. New rules sent by the national registrar were read by the registrar, Mrs. Elsie McGaughey. A letter was read from the state librarian, Jessie Hayden, asking for books for the library in Washington and among those asked for is Wheeler's history of the Road Congregational Church, published in 1875, and Charles R. Stark's history of Groton published in 1922. The chapter voted to buy one of the latter copies and send it to the library in Washington. A letter was read from Gilbert McClure giving the date of Jan. 17, 1929, for his illustrated lecture. Arthur Perry presented the chapter 20 packs of cards to be used for their whists. The state meeting is in Greenwich today (Friday), the regent and two members will go. The death of two members Tuesday afternoon, October 2, was reported by the regent, Mrs. Ellen Holmes Noyes, 83, one of the 16 charter members, and Mrs. Jennie Pendleton Breed of Stonington. The resolutions committee for Mrs. Noyes is Mrs. Edith Morgan, chairman, Mrs. Ella E. Wheeler, Mrs. Helen Clift. For Mrs. Breed, Mrs. Abbie Mathews, chairman, Mrs. Wilcox, Miss Pauline Chesebro. A letter was read endorsing Mrs. Julius Y. Talmadge of Georgia for president-general in April 1929. After the business session Mrs. Edna Colby announced the following program for Mrs. Caroline Scott Harrison day: Duet, Mrs. Harry O'Brien and Mrs. Lawrence Greeley; questions and answers, first, Who Was Caroline Scott Harrison, Miss Annie Rathbun; second, What Was Mrs. Harrison's Connection With the D. A. R.? Mrs. Elizabeth Morgan; third, What Is the Harrison Memorial? Mrs. Artis Stoddard; fourth, Why Was Oxford College Selected For a Memorial? Mrs. Gertrude Thompson; fifth, Who Was the First National Chairman? Mrs. Elsie McGaughey; sixth, How Much Money Is in the Memorial Fund? Mrs. Amy Bradley; seventh, How Much Money Is Needed to Complete the Fund ($1,800), Mrs. Gertrude Thompson; poem written in 1892 on the death of Mrs. Harrison, Mrs. Artis Stoddard; dialogue, Mrs. Edna Colby and Mrs. Florence Boylen. Fruit salad, crackers and tea were served by the committee.

The rectory of St. Patrick's church is being repainted.

FNERALS.

Mrs Annie B Edwards.

Funeral services for Mrs. Annie Bird Edwards were held Thursday afternoon at 2 o'clock in St. Mark's Episcopal church, Rev. Ernest P. S. Spencer, the rector, reading the service. Many relatives and friends were present. The floral tributes were beautiful. Burial was in Elm Grove cemetery. The bearers were five sons, Robert, Walter, William, Albert and Ellsworth Edwards, and a son-in-law, Clifford Duxbury.

When New London County W. C. T. U. held its annual meeting with Pawcatuck union Wednesday, Mrs. Mary E. Brown, secretary, reported for the Mystic union. Mrs. Abbie Phillips, publicity director of the county reported Miss Emily M. Murphy had 13¾ columns in three daily and one weekly paper for the year and had clipped them and pasted in a book; New London union was second. Others in attendance from Mystic were Mrs. W. H. Lamb, president, Mrs. Gordon Alips, Mrs. Wilfred Rollinson, Mrs. Charles E. Newbury and Mrs. Abbie Chapman.

At the close of the October covenant meeting held in the Baptist church Wednesday evening the quarterly church business meeting was held. George Richmond, treasurer, reported all bills paid and a balance in the treasury. The following were elected delegates to the Baptist state convention at Stamford, Oct. 15, 16, 17, Rev. and Mrs. D. P. Shepler, Mrs. David Bennett, Mrs. Hollis Price and Miss Harriet Fish. One delegate will be elected from the Bible school next Sunday.

Mrs. Charles Newbury has returned from a visit to her granddaughter, Mrs. Harold Wilcox, in Oneco.

The little son born to Mr. and Mrs. Robert Woodbury has been named Robert Clift Woodbury, Jr.

Mrs. Thomas Caperton, who has been ill, is able to be about the house.

Miss Helen Fish has returned to New York after spending several weeks with her cousins, Misses Emeline and Jessie Fish.

Golden Rule class of Old Mystic Methodist church met in the parish house Tuesday evening. After the business session a social time with refreshments was enjoyed.

Morgan Foote, who is in Wilmington, Del., is improving in health.

The United Workers of Old Mystic Methodist church met in the parish house Wednesday afternoon and tied a quilt.

The meeting of the Ladies' Aid society and cake sale of the Congregational church has been postponed owing to the death of Mrs. Ellen Holmes Noyes.

D. Marsh Mooney is entertaining his mother, Mrs. Annie Mooney, of Plattsburg, N. Y.

The meeting of the Camp Fire Girls will be postponed this Friday evening.

Rev. and Mrs. Egbert Macklin of Jamaica, L. I., called on their aunt, Mrs. Adelaide Griswold, Monday.

Residents of Mystic are pleased that Conrad Kretzer was elected selectman.

Rev. H. L. Kelton of Fairlee, Vt., and Clarence Usher of Cumberland, R. I., recently visited H. B. MacKenzie.

Albert Denison was in the rooms of the B. F. Hoxie Engine company Tuesday and received the Mystic fire district tax.

Mrs. Laura Tift and daughter Florence and Mrs. Fannie Starty visited relatives at Poquonoc Monday.

Word has been received in the village of Mrs. Jonathan G. Osborn at the Baptist parsonage in Danbury. Miss Julia Mitchell, R. N., is caring for her. Rev. and Mrs. Osborn resided in Mystic for eight years before going to Danbury.

Mr. and Mrs. Edward A. Smith and son Raymond were in Norwich Tuesday evening to hear the United States Marine band.

"Chesterfield—that's it!"

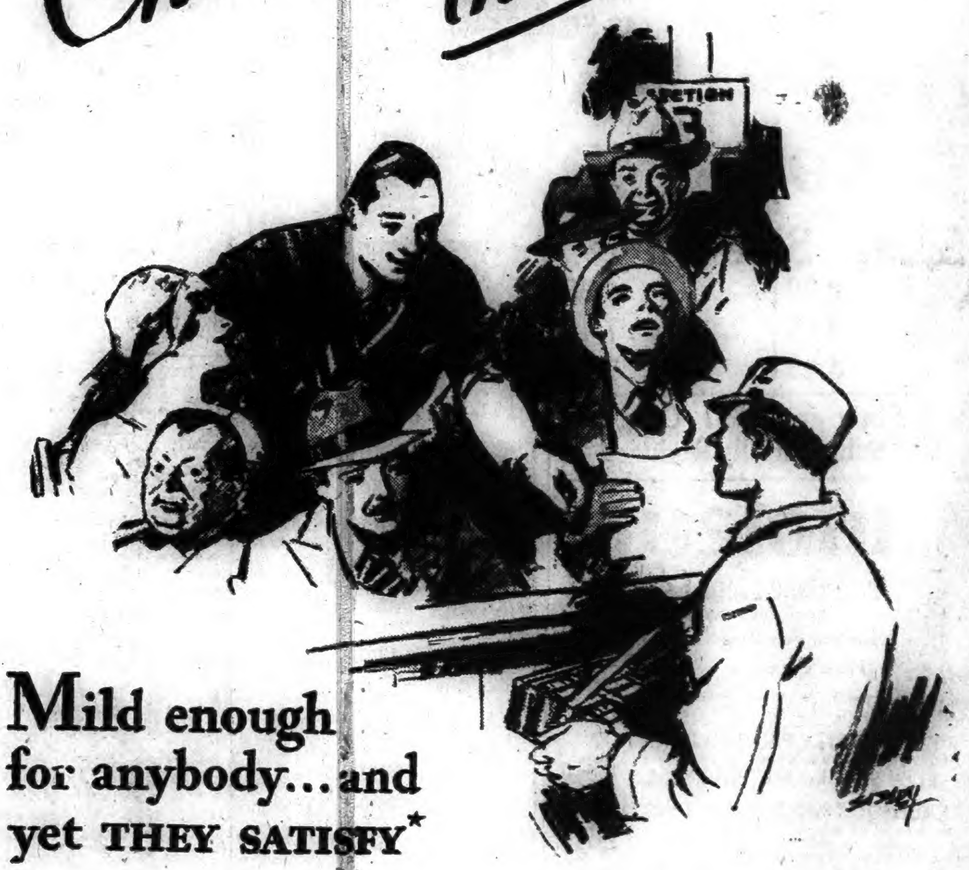

Mild enough for anybody... and yet THEY SATISFY*

"THINK what that means: "Mild enough for anybody . . . and yet they *satisfy!*"

Mild—yes. But something more—a quality of leaf, a skill of blending, that brings out the natural taste and goodness of the tobaccos themselves.

Tobacco goodness, and without over-sweetening; mildness with *character—that's* the Chesterfield difference.

And it's the most important difference any cigarette could offer!

Liggett & Myers Tobacco Co.

THE PLAUT-CADDEN CO.

Profit By These irresistible VALUES IN OUR Sale of Rugs

Let Us Help You Prepare Your Home For Cold Weather

Reg. $8.90 Electric WAFFLE IRONS Nickel plated 7-inch pan .. $5.90

$3.90 Guaranteed ELECTRIC IRONS 6 lb. size— nickel plated. $2.19

$1.39 13x19-inch SERVING TRAYS Four Colors with handles.. 69c

Lowest Prices of The Year

If you need rugs or floor coverings of any kind now is the time to save on them. The finest makes are here, including WHITTALLS—in the newest patterns and in all sizes.

Largest Stock In Southern New England

Axminsters

Beautiful rugs with heavy, deep, luxurious pile. Complete assortment of sizes and patterns.

Reg. $12.50 4-6x6-6 size	$9.90	Reg. $35.00 7-6x9 ft. size	$27.90
Reg. $16.00 4-6x6-6 size	$12.90	Reg. $42.50 7-6x9 ft. size	$34.90
Reg. $18.00 4-6x6-6 size	$14.50	Reg. $39.00 8-3x10-6 size	$24.50
Reg. $22.50 6x9 ft. size	$17.75	Reg. $55.00 8-3x10-6 size	$44.00
Reg. $25.00 6x9 ft. size	$20.50	Reg. $39.00 9x12 ft. size	$24.50
Reg. $30.00 6x9 ft. size	$23.50	Reg. $55.00 9x12 ft. size	$44.00
Reg. $30.00 7-6x9 ft. size	$23.50	Reg. $59.00 9x12 ft. size	$47.50

Tapestry Brussels

In a large range of the newest patterns and colorings, specially priced for this sale.

Reg. $11.00 6x9 ft. size	$8.90	Reg. $24.50 9x12 ft. size	$14.90
Reg. $14.00 6x9 ft. size	$10.50	Reg. $24.50 8-3x10-6 size	$14.90
Reg. $15.00 6x9 ft. size	$11.90	Reg. $30.00 9x12 ft. size	$21.00

Fringed Velvets

Fine heavy long wearing rugs in many beautiful designs and rich color combinations.

Reg. $29.00 8-3x10-6 size	$20.50	Reg. $42.50 9x12 ft. size	$31.50
Reg. $32.50 9x12 size	$23.50	Reg. $57.00 8-3x10-6 size	$41.50
Reg. $42.00 8-3x10-6 size	$30.00	Reg. $59.00 9x12 ft. size	$43.50

Fine Wilton Rugs

$95 WILTON RUGS — 9x12 ft. In This Sale For $69

$105 WILTONS — 9x12 ft. In This Sale for $79

Small Size Rugs

$2.90 22½x36-in. Axminster Rugs	$2.29	$5.90 36x63-in. Axminster Rugs	$4.90
$4.90, 27x54-in. Axminster Rugs	$3.90	$8.90 36x70-in. Axminster Rugs	$7.19
$5.50 27x54-in. Oval Velvet Rugs	$4.19	$11.50, 27x40-in. Oval Wilton Rugs	$7.19

All Stair and Hall Carpet Also Substantially Reduced

Linoleum

Felt Base Floor Coverings — LEADING GUARANTEED MAKES

Sandura Felt Base Floor Covering 49c SQUARE YARD. Several Attractive Patterns. Reg. 75c sq. yd.

FIRST QUALITY PRINTED LINOLEUM IN PATTERNS FOR EVERY ROOM— Reg. $1.00 Sq. Yd.—Sale Price, Sq. Yd 69c

ARABESQUE SEMI-INLAID LINOLEUM See this newest creation in all the wanted patterns and colorings— Regular $1.25 Square Yard—Sale Price, Square Yard 90c

Felt Base RUGS

6x9 ft.— Reg. $6.90	$5.75
7-6x9 ft. Reg. $8.90	$7.19
9x10½ ft.— Reg. $10.90	$8.90
9x12 ft.— Reg. $11.90	$9.90

Linoleum

$1.39 sq. yd. For $2.00 Grade

$1.69 sq. yd. For $2.25 Grade

$1.95 sq. yd. For $2.50 Grade

BEAUTIFUL $200 3-PIECE ALL OVER MOHAIR SUITE With Reverse Cushions

It is a wonderful opportunity to be able to get a suite of this quality at this low price. You must see and examine them to appreciate what an extraordinary value this is. The three pieces—Sofa, Wing Chair and Club Chair — are of massive proportions and are masterfully upholstered all over in a very fine grade of mohair. Each piece is of the finest spring construction throughout and has reversible spring cushions. Very strongly constructed frame.

$127

A 4 PC. BEDROOM SUITE YOU WILL LIKE

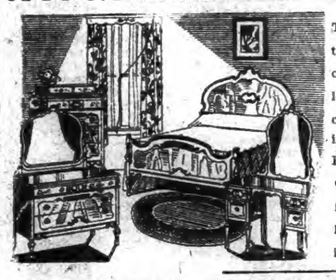

The design of this suite is very attractive and the cabinet work is exceptionally good. It is made of selected walnut veneers and other good cabinet woods and is beautifully finished. Includes Full Size Bow End Bed, Dresser Chest of Drawers and French Vanity Dresser .. $109

9-Pc. SUITE VALUE YOU CANNOT EQUAL

Skillfully built throughout of selected walnut veneers and other fine cabinet woods with a handsome antique finish. Includes 60-inch Buffet, Semi - Enclosed China Closet, Extension Table and 6 genuine leather seat chairs (one with arms).

$112

BLANKETS

Cotton, Wool Mixed and All Wool in 64x76, 66x80 and 72x80-inch sizes. Priced from $1.95 to $12

STOVES and HEATERS

The best makes in a complete assortment of sizes and styles, at guaranteed lowest prices.

Cabinet Heaters $95

Parlor Stoves $14.50

Wood Stoves . $3.95

Radio Speaker Model L

Model 30 Receiver with ONE Dial

Terms To Suit

ATWATER KENT RADIO OUTFITS

Complete Installed Priced As Low As .. $77

The New AK All Electric 52

New High Grade Player-Pianos

Bench, Scarf, Music Rolls and Delivery FREE $365

Fine standard well known, guaranteed make, noted for their beauty of tone and durability. Embody all modern improvements in beautiful mahogany cases. You could not desire a better player nor is there a better value available at this price.

Liberal Terms Arranged

Use Our Easy Credit Purchase Plan

Victrolas and Other Used Talking Machines

All In Perfect Playing Condition Priced As Low As ... $37

The Plaut-Cadden Co. 135-143 Main St., Norwich. Est. 1872

Furniture—Everything For The Home and in Music. New London Store, 224-236 Bank St.

See Our Tire Ad Elsewhere In This Paper

TITCOMB REQUESTS HUNTERS TO CEASE GROUSE SHOOTING THIS YEAR

According to John W. Titcomb, state superintendent of fisheries and game, the sportsmen of Connecticut are confronted this fall with a very serious situation in regard to the grouse. During 1923 the birds were abnormally abundant, not only in Connecticut, but throughout almost all of the territory inhabited by grouse. This abnormal situation was the subject of remark by the U. S. bureau of biological survey. In Connecticut during the open season of 1923 birds to the number of 27,605 were reported by 12 per cent of the hunters. In 1924, 67 per cent of the hunters reported the killing of 14,651 grouse. In 1925, notwithstanding the ravages of the grouse disease, 68 per cent of the hunters reported the killing of grouse, to the number of 21,826. In 1926, 68.7 per cent of the hunters reported killing birds to the number of 24,154. We have, then, reports from a certain percentage of the hunters that 60,631 birds were killed during the years 1924, 1925 and 1926 in spite of the havoc wrought by disease. It is anybody's guess as to the number of birds killed by sportsmen who have not reported their kill. In addition to the licensed hunters who have not reported there must be included the men and youths who hunt on their own farms without a license and who, for that reason, cannot be called upon to furnish a statement of their kill.

The falling off in the number reported for 1924 is in part explained by the fact that owing to the governor's fire proclamation there were only 22 days of open season, but it is also partly attributable to the fact that the mortality from disease was apparently at its height just preceding the 1924 open season. Figures of the kill during the fall of 1927 will not be available until the hunters have renewed their licenses for 1928.

The state board of fisheries and game makes no assertion that the hunters are responsible for the decimation of the grouse. It is a periodic disease which attacks them, but attention is called to the fact that during the period under investigation the survivors were far fewer in number than in previous periods of decimation. It is believed that, if an adequate breed stock is left the birds may come back within a very short time, but, under existing conditions, every bird killed lessens the likelihood of restoring the numbers to normal. The situation is so serious that states with laws which provide that the hunting season may be closed by proclamation are taking advantage of that authority. New Hampshire, Massachusetts and New York, our immediate neighbors, have taken steps to provide a close season for grouse this fall. The state board of fisheries and game appeals to all sportsmen of this state to establish voluntarily a close season for grouse by refraining from hunting them this fall, and further calls on them to urge visitors from other states to cooperate in conserving the limited breeding stock which has survived the epidemic.

If the sportsmen refrain from grouse shooting the question arises, what shall they hunt this fall?

The department of agriculture, through the bureau of biological survey, has issued an edict shortening the open season on woodcock and the federal law takes precedence over state law in that respect. This shortening of the season on woodcock, while they appear to be plentiful in our immediate vicinity and perhaps throughout the New England states, is based upon information obtained by the biological survey from inquiries and investigations which indicate that, taking its range as a whole, the woodcock as a species is decreasing in numbers.

The board is morally obligated to enforce the regulations of the federal migratory bird law and will endeavor to do so. It is, therefore, important to give publicity to the fact that the open season on woodcock this year, instead of conforming with the state law which permits killing woodcock from October 8th to November 23rd, will be from October 20th to November 19th inclusive.

It is hoped that this year the pheasant will provide a good buffer for the activities of the hunters who would naturally prefer to shoot grouse and have a longer season on woodcock. The board distributed during July and August, in greater numbers than ever before, ten weeks old pheasants, all strong flying birds, which should be fully mature before the opening of the season on October 8th. As this has been a very favorable breeding season for pheasants, despite the continued rains throughout June, it is hoped that the hunters will have a very good pheasant season.

LAUNDRESS BENEFITED

By Taking Lydia E. Pinkham's Vegetable Compound

Nashville, Tenn.—"I cannot say too much in favor of the medicine. I was in a run-down condition. I worked in a laundry but my health got so bad that I had to give up work. I got a bottle of Lydia E. Pinkham's Vegetable Compound and began taking it and every time I feel run-down I get another bottle. It is an excellent tonic and I am willing to tell others about it. People take me to be much younger than I am."—MRS. HARRY BORNSTEIN, 406 Second Ave. South, Nashville, Tennessee.

STONINGTON

MRS. W. A. REED DIES IN HOUSE WHERE BORN

Mrs. Jennie Pendleton Breed, widow of Judge Weston A. Breed, died at her home on Main street Tuesday. She was born in Stonington in the house in which she passed away, the daughter of Harris and Sarah Chester Pendleton. She was a member of Calvary Episcopal church and a teacher in the Sunday school, also a member of Fanny Ledyard chapter, D. A. R., of Mystic. She is survived by a sister, Mrs. Sarah Gould, of Brooklyn, N. Y., and one brother, Charles Pendleton, of Stonington.

Thomas J. Garity is having a vacation here from his duties as engineer on one of the Sound steamers.

Edmund A. Johnson has resumed his duties with the American Railway Express Co. after ten days' vacation. During his absence, Walter Lamphere of Mystic was in charge of the office.

At the October meeting of Stonington Fire District Tuesday evening it was voted to accept the invitation of Pioneer Hose and Ladder company to attend their fair in October. A whist committee, Harry V. Wood, Orrin L. Patterson, Charles S. Wood, Lewis E. Hammond and John Parkingham were chosen to arrange for the regular weekly whists during the winter.

The family of William Ritterhouse has moved here from Kingston, R. I.

The Misquez club has organized its auction bridge team, and is ready to participate in tournaments. Louis A. Carson was chosen captain, taking the place of Henry M. Friedman, who successfully led the team for the past ten years.

The board of assessors met Tuesday and organized, choosing Charles R. Johnson chairman and Ira F. Noyes clerk. They have issued notices for the listing of taxable property in the town before Nov. 1.

William Squadrito of Mystic is clerk at the Schep's store.

Capt. C. E. Peckham of Fishers Island visited here Wednesday.

Raoul M. Delagrange attended Brockton fair Thursday.

Henry M. Friedman is spending a few days in New York.

Miss Emma Douglas of New York is the guest of Mrs. Annie Northrup.

Mr. and Mrs. G. H. Clements returned to New York Wednesday after spending the summer here.

James H. Smith was in Worcester Tuesday.

LAUREL GLEN

Voters from here were all in North Stonington Monday to cast their ballots.

Mrs. Florence Gould and family of Westerly were callers Tuesday at Mr. and Mrs. John Geer's.

Hattie White and Eli King attended Brockton fair Thursday, and were guests of Mr. and Mrs. Marble of Bellingham, Mass., Friday.

Bourden Geer was in Westerly Wednesday and Thursday.

NOANK

NEW MAN OF BOAT'S CREW RATTLED AT SIGHT OF SHARK

"Boat "Sloo' Again," Capt. Robin Rathbun at the wheel, was 60 miles outside Block Island after mackerel. She had good luck and three fishermen were in the dory with about 25 barrels of fish in the net when a shark came along and with a quick grab tore a hole in the net, letting 2 barrels of mackerel swim away, so he could have some of them for his dinner. Peter Domore got excited at seeing the shark, the first one he ever saw, being a new man at the fishing game. Peter jumped overboard. He could not swim, but his pals fished him out of the water before the shark got a look at him, bringing Domore to, after a few minutes. He said "Sharks are like second-story men, ready to take anything away with them but the boat." Captain Rathbun came to the Town dock with 30 barrels of fish to ship to New York, saying, "That shark cost me a $150 net! I've got to buy a new net from Boston."

Harry Douglas is a fan who has followed baseball since he was 17 and has not missed a world series in 24 years. Wednesday night, with his black grip he left by steamer Chapin from New London to New York to see the Yankees and Cardinals battle for the first game of the world series. Harry is a strong rooter for St. Louis. He knew Hafey, the fast outfielder of the Cardinals. Hafey came to the village about two years ago, in November, and went out fishing with Captain Douglas, who has a boat. So now Douglas doesn't have to worry for a seat for Outfielder Hafey has them all ready for the Noank fan. He also will stay at the same hotel with his friend Hafey. This is the only vacation Mr. Douglas gets each year.

Paul Sullivan is spending a few days with his uncle, Elliott Bendett, in Lowell, Mass.

The water tank is all painted; the color is green. The work was done by the Chesebro Iron Works painters. Filling up the tank was done by Engineer Alfred Balestrine, to see if it leaked and to try it out. The test proved it all right. Then the painters signed off with Rossie Velvet Co., meaning that the job is C. K. It took eight days to paint the tank. The men were packing up their stuff when orders came by telephone, telling them to go to Millis, Mass.

R. Donath is spending a few days with New York relatives.

Harold Peterson is rail-mover for the Providence Wrecking Co.

Fishing boat Mary C., from New Bedford, had a Noank fellow at the wheel, Capt. Fred Morgan, came from Newport shores Wednesday afternoon and tied up at the North dock with a catch of 64 barrels of mackerel. All were glad to see Captain Morgan on his first visit in the village in three years. Captain Morgan called on his mother, Mrs. Susan Morgan, on Pearl street, who is always glad to see her son. Putting on supplies, including gasoline, they left for the fishing grounds again early the next morning.

EXTRA VALUES for Early Fall Buyers!

With so many folks keen to add new furniture to their homes before the start of the fall and winter social season, we announce that extra values are the rule right now throughout our store. Come and profit by them.

HOURIGAN BROS.

HOME FURNISHERS 62-66 MAIN STREET

NORWALK TIRES

REMARKABLE TIRE VALUES

NORWALK High Pressure Cord Tires

Size		Ortho Passenger
30x3½	Cl. Ref.	$ 7.45
30x3½	Cl. O. S.	$ 8.45
30x3½	S. S.	$10.00
31x4		$12.35
32x4		$13.10
33x4		$13.85
32x4½		$17.10
33x4½		$18.00
34x4½		$18.15
30x5		$21.50
33x5		$23.50

NORWALK Full Size Balloon Cords

Size	Rim Diam.	Heavy Duty 4 Ply
27x4.40	19	$ 8.20
29x4.40	21	$ 8.65
30x4.50	21	$ 9.55
28x4.75	19	$10.50
29x4.75	20	$10.95
30x4.75	21	$11.25
29x5.00	19	$11.35
30x5.00	20	$11.70
31x5.00	21	$12.20
32x5.00	22	$12.45
30x5.25	20	$13.20
31x5.25	21	$14.00

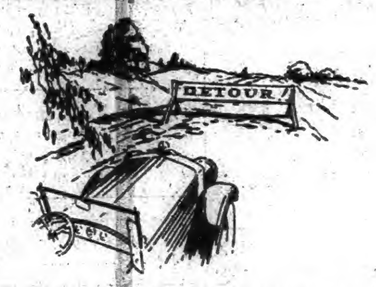

Extra Rubber Means Extra Mileage

RUBBER, not fabric, is the expensive part of a tire. Since good rubber has been high priced there has been a tendency to use less of it and to use cheaper grades and "reclaim".

Norwalk Tires, as always, are made of nothing but the finest of NEW rubber. There is an EXTRA quantity between plies which eliminates internal friction and assures you of EXTRA mileage.

SALE RUNS FOR THE ENTIRE MONTH

NORWALK Balloon 6-Ply

28x5.25	18	$15.25
28x5.25	19	$16.50
30x5.25	20	$16.00
31x5.25	21	$16.60
29x5.50	19	$17.05
31x5.50	21	$22.20
8 Ply		
30x5.77	20	$18.95
30x6.00	18	$18.20
31x6.00	19	$18.50
32x6.00	20	$19.15
33x6.00	21	$19.75
34x6.00 (32x5.77)	22	$20.40
35x6.00	23	$21.50
32x6.50	20	$22.90
33x6.50	21	$23.60
32x6.75	20	$24.50
33x6.75	21	$25.50

NORCO CORDS

30x3½	Cl.	$ 6.10
31x4	S. S.	$10.25
32x4		$11.05
29x4.40		$ 7.15
30x4.50		$ 7.95
29x4.75		$ 9.15
30x5.25		$11.75
31x5.25		$12.25
33x6.00		$15.60

A CONNECTICUT MADE PRODUCT OF EXTRA HIGH QUALITY, BUILT TO SERVE.

West Side Garage & Tire Shop

A MASTER SERVICE STATION Telephone 894

194-200 WEST MAIN ST., NORWICH, CONN. Always Open

NORWICH PASTOR'S SERMON HITS THE PRESENT MATERIALISTIC AGE

Before his congregation at Park Congregational church, Rev. Dr. S. H. Howe discussed in his sermon the present age, which is said to have materialism as its predominant trend. The pastor spoke from the text "Love not the world nor the things of the world." 1 John 2.15. He said in part:

Church history is sometimes reckoned in an epoch. Christianity has confronted a succession of these epochal conditions.

Jesus appeared in an age of ethical obsession. Roman society was debauched with pagan vices, which, as Tacitus tells us, had corrupted palaces and novels, which was well nigh universal and unprotested, until the foundations of civilization were trembling on the threshold of moral collapse. At his coming a new stream of life was set aflow for its recovery. A second epoch, inaugurated by the corruption of faith through the heresies of which threatened its own life, was arrested by the council of Nice in the fourth century, which promulgated a creed that steadied the faith for the next thousand years, even to the present time. A third epoch was the age of the Renaissance when culture and art attempted the impossible task of moral recovery issuing in inglorious failure, when the Reformation brought back the original faith of primitive Christianity. Another ethical debauch appeared in the seventeenth century, under the corruption of society in England, when the Puritan austerities found for English society the recovery which has persisted to the present day.

And now we are told that a new epoch confronts us in the form of a materialism, which seems at this day the outstanding menace, and the question has arisen has Jesus Christ any thing to say to our materialistic age? Does Christianity have a vital message for us? Writers in magazines are exploiting their contentions pro and con, but it is well to seek and find worthy answers to the question What Jesus Christ has to say to this age, which seems to have lowered its ethical standards and ideals. What has He to say when "things are in the saddle" and rule spiritual verities?

We contend that Jesus has much to say to an age where wealth and pleasures and worldly success seem to be so many the only things worth while. Can a life be worthily lived by other than material adjuncts?

Our first answer would be the example of Jesus Christ himself. He lived and wrought out the world's greatest success without the materialistic furnishings. He was offered the world in planetary installments. He was offered all the world's kingdoms and he dashed them under His feet. He asked of the world only a manger and a cross. Emerson, when told that the world was coming to an end, said "no matter, we can get on without it." But Jesus said that before Emerson. The greatest career, the greatest life success was achieved without demand upon a materialistic support. He had no [illegible] sceptre in his hands, no palaces, no ships on the sea, no chariots of gold, no fleet outriders to blow the trumpets of his approach. His dined on no dishes of gold, sat in none of the seats of the mighty, had no armies, sent forth no fleets of conquests and yet he has filled the world with his name and holds the loyalty and love of unnumbered millions.

Surely a man's life consisteth not in the things he possesseth. He taught by his outstanding example that materialistic adjuncts are unnecessary to the career of an immortal soul.

Then there is the trend of all his teaching. Man does not live by bread alone. Man is too big for his material environment. He may be a starving in his ivory palaces. He may sit at his banquet in fine linen, with a hundred servitors to wait on him, and yet be a starveling in rags. He needs the pedestals to lift him. His wife consisteth in other than things."

Jesus taught the inherent and essential worth of the possible man. Man is the crown of creation in his own right, too valuable to be put at the bottom line of these falacious, materialistic values. Are ye not better than the flower, or the birds of the air, or these flocks on a thousand hills? He is the only creature too great for his environment. There is happiness and contentment everywhere until you reach man in the scale of being. The flower has room for growth and perfection. The birds sing in raptures in copse and woodland. The lark does not even know the plowman stops in his furrow to listen to its ecstasy of song. But man alone is discontented. Only God can satisfy a human spirit. God is his only worthy environment; as the mountains are round about Jerusalem so must the soul have the mountainous country to satisfy him, and God alone is his alpine environment. What is man profited if he gain the whole world and yet miss his true city and native homeland which is God.

Then our Lord teaches the evanescence of the materialistic provision. A man's prosperities may be attained. His barns may overflow till he demolishes and builds greater, but the withering decree goes forth. Thou fool, this night thy soul shall be required of thee. What are we profited when the black camel kneels for its rider and demands the final departure. We are immortal and the whole materialistic world will be left when we go. When we have sought and found the earthly prize we may miss the only kingdom where citizenship is lasting or suffering.

And so parable follows parable in warning and condemnation. Dives may banquet and surfeit with bravery at his door. But the great gulf may reverse the condition between self indulgence and beggary. The beggar may be in Abraham's bosom and the reveler may be the beggar for the drop of water.

So we could traverse the whole wide circle of Christ's words and experience, finding at every step the withering condemnation of a materialistic age which is illusioned with the spirit of a materialized creed, that is placing things, possessions, pleasures and physical thrills above the safe ethical standards and ideals which help us to forget that our supreme business is to seek the kingdom of God, where all that is best and enduring is added.

Tomorrow—
Last day of Our Spectacular Offering on the Nationally Famous
NAPANEE
DUTCH KITCHENET
Built Like Fine Furniture

$49.75

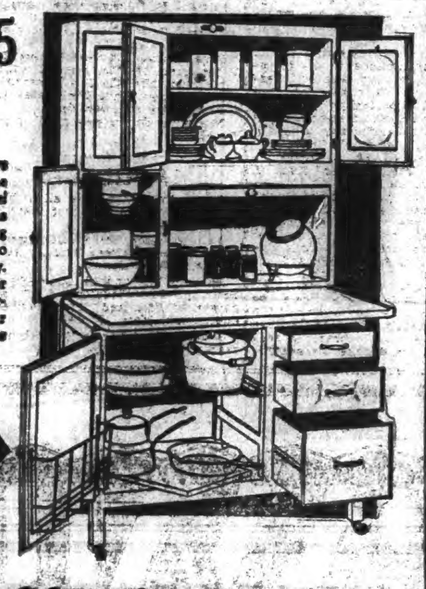

Today and tomorrow—the last days of your golden opportunity to take advantage of this rock-bottom price! The Napanee Dutch Kitchenet is approved by Good Housekeeping Institute and known from coast to coast as the finest money can buy. You cannot afford to pass it by, for you may never again have the opportunity to place a Napanee in your kitchen at such convenient terms

$1 DOWN
SMALL MONTHLY PAYMENTS

Napanee Golden Anniversary

The factory has told us to smash prices to celebrate its Golden Anniversary. That's the only reason we can afford to make such an amazing offer. A wonderful value like this is rarely known on ordinary kitchen cabinets. Then remember—the Napanee Dutch Kitchenet is famous for its unusually fine construction and for its step-saving convenience. That's what makes this event so spectacular.

Free

This Offer Must Be Withdrawn After Tomorrow

This offer must end tomorrow. We have already sold more than our original allotment of Napanees at these special prices and terms. The premiums we're giving as our contribution to this Golden Jubilee Sale will barely last until we close tomorrow night. Act now, believe it is too late.

Free Souvenir to All Visitors

THE SILBERMAN FURNITURE STORE
37-41 Main St., Norwich, Conn.

FREE SILBERMAN FURNITURE STORE
I am unable to get in during your sale, but want opportunity to inspect cabinets with sale inducements. Please save one of your souvenirs for me. (Coupon good for 1 week.)
Name ..... Address .....

Around 4 o'clock
The time when your brain begins to tire—SALADA will stimulate and revive you
"SALADA" TEA
380

PRINTER TELEGRAPH FOR COAST GUARD SERVICE

According to an announcement from Coast Guard headquarters at Washington, a printer telegraph equipment is to be installed on the Coast Guard line from New London to Block Island. It will probably be completed in October.

The installation will be made by C. E. M. Westmoreland, section supervisor at Narragansett, R. I. If the use of printer equipment proves successful on Coast Guard circuits, similar equipment will doubtlessly be installed in the future at other points.

As the New London-Block Island circuit includes more than eleven miles of submarine cable in addition to a long land wire, it forms a typical example of Coast Guard circuits, and the operating and maintenance problems that arise will be watched with interest.

ROAD SHOULDERS CLEARED TO AID FIRE PREVENTION

Instructions have been issued by the Connecticut highway department to all division superintendents to give special attention to the clearing of dead leaves and dried underbrush from the shoulders of state highways bordering along woodlands in order to prevent possible outbreak of forest fires from that source, according to an announcement made by Highway Commissioner John A. Macdonald.

Commissioner Macdonald also issued a request to property owners near forests or thickly wooded spots to refrain from building bonfires of leaves and debris on the shoulders of the highways and to guard such fires carefully when built on private property. Bonfires should be avoided on days when high winds are blowing and should never be left unwatched.

Throughout the summer months highway maintenance men have carefully cleared the brush from the shoulders of the state roads and have treated and oiled the shoulders to harden them and prevent further growths on the shoulders. With the advent of fall, however, a new fire hazard develops in the falling leaves and small twigs that are blown from the trees. The fallen leaves and twigs usually find a resting place along the shoulders and make readily ignited tinder when a spark falls among them.

Since it is almost impossible to keep the highway shoulders continuously free from dried leaves and twigs, however, Commissioner Macdonald is requesting motorists to be very cautious about dropping lighted cigars and cigarets from their automobiles. The latter are especially dangerous since they continue to glow several minutes after being discarded. A lighted cigarette flicked from a passing automobile into the dried leaves and brush along the highways may be the cause of a large forest fire which will ruin hundreds of acres of valuable woodland.

Connecticut has had an enviable record in the reduction of forest fires during the past few years, and the efforts of the highway department in keeping the shoulders of the roads bordering on the woodlands free from debris, dead brush and fallen leaves has played no little part in bringing about the reduction. It has been several years since a forest fire in Connecticut has had its inauguration upon the shoulders of a state highway.

GENERAL AND MRS. SHERRILL HOSTS TO YALE GLEE CLUB

Interesting to Yale alumni in Norwich is the account in the last issue of Yale Alumni Weekly of the manner in which the 37 members of Yale University Glee club were entertained while in Europe. Of special Norwich interest is a picture of the club members and their hosts when, on July 15th, they were entertained with a dinner at the Paris residence of Gen. Charles H. Sherrill '10 and Mrs. Sherrill. (George Barker Gibbs, formerly of Pinehurst, Norwich). The picture was taken before the dinner in the evening, the other women members of the group being Her Highness Princess Viaxo, of Denmark who was visiting in Paris at the time, Princess Cantacuzene, granddaughter of President U. S. Grant, Mrs. Bartholomew, Mrs. Noah Swayne and Mrs. Watkins.

SALEM STOOD FAST IN REPUBLICAN RANKS

Sixty-three votes were cast in the Salem election Monday, 26 of which were straight republican, 10 straight democratic and the rest split tickets. The results:

Those elected were: Assessor, Adelbert Winchester, r-d; board of relief, Bernard Bloom, r, Herbert E. Maynard, d; selectmen, George E. Avery, r, Edward DeWolf, r, Mayer Schmuckler, d; tax collector, Ira E. Gifford, r; school committee, Alice Houston, r, Lawrence Spencer, r, Herbert E. Maynard, d; registrars, Charles R. Hoebe, r, James Lane, d.

SOUTH GRISWOLD

Mr. and Mrs. Theron C. Kinnie of Long Island spent the week end with Mr and Mrs. Sterry H. Kinnie.

The harvest supper Saturday evening served for the Bethel M. E. church at the home of Mr. and Mrs. R. H. Young was well attended by many out of town people.

Mr. and Mrs. A. E. Gray and Mr. and Mrs. Perry, of northern Vermont have been in town for a few days.

Mr. and Mrs. Eric Larsen and two children of Long Island spent several days recently with Mr and Mrs. Ranson H. Young.

Mr. and Mrs. Oliver M. Young and daughter Daphne of Morris Cove, Mr. and Mrs. Stanley H. Wilcroft and three children and P. J. Gustafson of Jewett City were callers Sunday, Sept. 23, at R. H. Young's.

Big food bargain PAGE 9

The Most Protective Tire Guarantee Ever Offered To The Public!

Given By Plaut-Cadden's On STERLING CHAMPION CORD TIRES

Super-Quality Tires Built For Greater Mileage

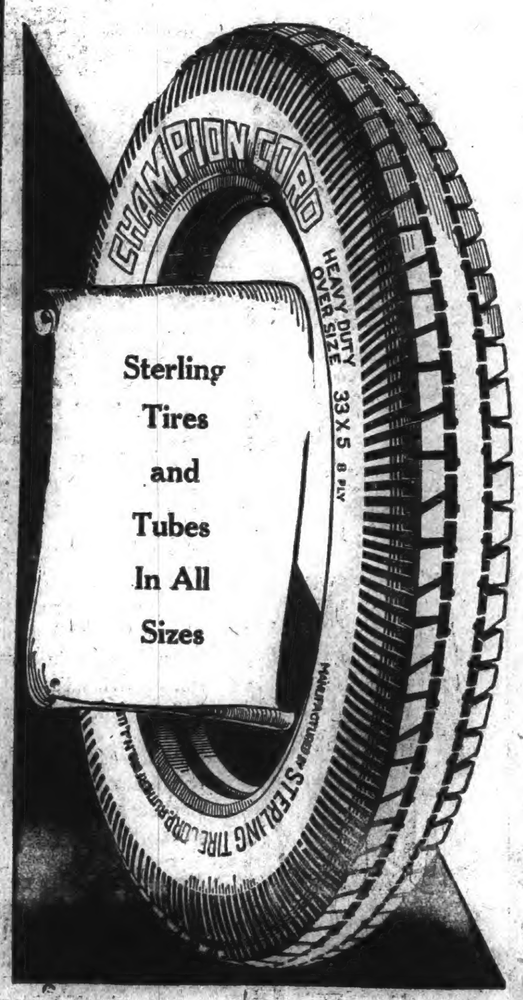

Unconditionally Guaranteed Against

IN WRITING For One Year

No other tire is sold with such a complete guarantee of protection and it is possible with STERLING CORD TIRES because of the Greater Mileage assured by their Super-Quality construction. The Superiority of these tires can be quickly proven by a quality for quality comparison and they are not higher priced than any other standard makes. Give STERLING CORDS a trial and profit by this guarantee.

Rim Cuts! Glass Cuts! Blowouts! Fabric Breaks! Stone Bruises! Collision Damage! Broken Side Walls!

No Red Tape or Delay If You Return A Tire. All Adjustments Are Made At Our Store Promptly and Without Question

Take Advantage Of These Special Offers

30 x 3 1-2 STERLING MADE CORD TIRE With Full Year Guarantee $6.95

29 x 4.40 STERLING MADE BALLOON CORD TIRE With Full Year Guarantee $7.95

The Plaut-Cadden Co.
135-143 Main St., Norwich. Est. 1872
New London Store 224-236 Bank Street

See Our Other Adv. On Another Page of This Paper

Burgess Bedtime Story

Reddy Fox Is Most Polite

By THORNTON W. BURGESS

Politeness may not always pay,
But loses nothing anyway.
—Reddy Fox.

It was true. Reddy Fox was coming straight toward the carrot patch where Johnny Chuck, Jerry Muskrat and Mrs. Jerry were feasting on carrots. What to do? That was the question in the minds of all three. Johnny Chuck was not so much afraid as Jerry Muskrat and Mrs. Muskrat. You see, Johnny is a very good fighter, and he knew this. He is big and strong. Once he would have been a very badly scared Chuck, but now he wasn't much scared.

But with Jerry and Mrs. Muskrat it was a very different matter. Reddy Fox was quite capable of killing either of them, and they knew it. Mrs. Muskrat moved over to beside Jerry and Johnny Chuck moved over beside the two. Then the three faced Reddy Fox.

Now Reddy hadn't seen anyone but Johnny Chuck until he was almost over to them. He stopped short when he discovered the three. Such a surprised look as there was on his face! "Ha, good morning, neighbors!" said he in his most polite manner. "That was a heavy rain, wasn't it?"

Nobody said anything. Reddy took two or three steps nearer and Johnny

"Ha! Good morning, neighbors," said he in his most polite manner

Chuck and Jerry and Mrs. Muskrat drew a little closer together. Then all three lifted their upper lips and showed what fine sharp teeth they possessed. Reddy sat down and grinned in what he believed was a very pleasant way. "I've often wished I liked carrots," said he. "Don't let me disturb you at your breakfast. I really don't care for them myself but perhaps you won't mind if I just watch you while you eat. How is Polly Chuck, Johnny?"

Johnny Chuck said nothing and Reddy grinned more broadly than ever. But all the time there was a hungry look in those eyes of his and Johnny Chuck saw it and so did Jerry Muskrat. They knew that beneath the politeness of Reddy Fox was the desire to catch one of them. So they continued to show their teeth and say nothing.

Now all this time Reddy Fox was saying to himself, "If Johnny Chuck wasn't there I would have one of those Muskrats. Yes, sir, I would so! I'm surprised to find them away up here. They must have been driven out by the water. I wish Mrs. Reddy were here. If she were here we'd soon break up that little party. I must think of some way of getting them separated. That's what I must do—get them separated. But I mustn't let them suspect. I must continue to be polite."

Aloud, Reddy said: "Well, I see you folks are a little disturbed, so I'll be moving along. I just wanted to make a neighborly call, but if it is going to disturb you, I won't think of staying."

It was then that Johnny Chuck spoke. "Don't let us hurry you, Reddy," said he. "It is too bad that you don't like carrots. But as there is nothing else here to eat, I suppose you will want to go along and get your breakfast." He grinned maliciously as he said this.

Reddy Fox gritted his teeth, but he didn't let them hear him. He knew that Johnny Chuck knew that his politeness was all put on. He knew that Johnny Chuck wasn't fooled a bit. It made him angry, but he couldn't afford to show his anger. So he arose in a leisurely manner, said goodby in the pleasantest way possible, hoped they would enjoy their breakfast and started off toward the cornfield that adjoined the carrot patch. Instead of disappearing in the cornfield he walked along the edge of it until he reached the corner of it. Then he turned the corner and there was out of sight.

"I hope they'll think I've really gone," he said to himself, and swiftly disappeared among the cornstalks. He was working his way back out of sight to a point where he could watch Johnny and Jerry and Mrs. Muskrat.

(Copyright, 1928, by T. W. Burgess)

The next story: "Three Heads Together."

QUARTERLY REPORT FOR COUNTY BY CORONER

There was a total of 78 sudden, violent and accidental deaths in New London county in the past three months, according to the quarterly report of Coroner Edward G. McKay, the first that he has made since he held the office. Norwich and New London were the two towns in the county having the most cases for the coroner, of which there were 20 in Norwich and 17 in New London. There were several cases of suicide in the county, at least ten cases of accidental drowning and a number of deaths from automobile accidents.

The following is the report:

Sprague.

July 1—Eli Baron, 21, accidental drowning.

July 11—Alfred Martin, 11, accidental drowning.

Norwich.

July 1—Edward Ouilette, 38, electrocution, accidental.

July 8—Philip Aurelia, 35, (Brooklyn, N. Y.), accidental drowning.

July 8—Joseph Ovila Sarrazin, 36 days, (Jewett City), accidental strangulation while nursing.

July 22—Myer Novick, 28, multiple injuries, fracture of lower ribs, etc.

July 24—Elizabeth P. Lathrop, 55, asphyxia carbonicis.

Aug. 3—Burton B. Smith, 13 (Franklin), crushed chest.

Aug. 9—Clarence E. Jackson, 22, struck by lightning.

Aug. 9—Joseph T. Rondeau, 27, acute alcoholism.

Aug. 15—Allen E. Whitaker, 9, accidental drowning.

Aug. 17—Oscar C. B. Schultz, 55, (Gardner Lake) gun shot wounds of abdomen.

Aug. 18—Ludwik Sczgel, 18, broncho pneumonia.

Aug. 18—John J. Ahearn, 73, myocarditis.

Aug. 22—Frederick Whitehouse, 52, multiple injuries, fracture of skull, etc.

Sept. 3—Alexander Wawraynowicz, 38, acute alcoholism.

Sept. 13—Joseph R. Portelance, 54, cerebral hemorrhage.

Sept. 15—Fannie Bacovetsky, 54, cerebral hemorrhage.

Sept. 15—Mrs. Annie Campbell, 44, cerebral hemorrhage.

Sept. 21—Timothy Andrew Carey, 30, pulmonary tuberculosis.

Sept. 23—John Donohue, 75, chronic myocarditis, angina pectoris.

Sept. 30—Johanna Boone, 65, chronic myocarditis.

Montville.

July 3—James Rogers, 38, heart disease.

July 23—Robert Auwood, 9, accidental drowning.

Aug. 16—William Canow, about 60, self-inflicted gun shot wound with suicidal intent.

Aug. 25—Samuel Frank, accidental drowning.

Sept. 17—Conrad Hester, 55, (Waterford), valvular heart disease.

Sept. 18 — Unknown, about 50, (skeleton found).

Griswold.

July 3—Helena Hoggs, 56, acute indigestion.

Aug. 4—Hjalmer Lehtinen, 30, heat stroke.

Aug. 15—Helen Irene Vickers, 12 days, idiopathic icterus.

Franklin.

Aug. 4—John Bogacruk, 12, accidental drowning.

Lebanon.

July 24—Benjamin Baltuch, 20, accidental drowning.

Aug. 8—Louis Koblkoff, 52, cardio disease.

Stonington.

Aug. 3—Hyapolite Emile Modee, 3, accidental drowning.

Aug. 16—James Henry Walsh, 51, myocarditis.

Sept. 1—Edwin E. Crandall, 65, asphyxiation by gas.

Sept. 10—Wm. Greenwood, 48, acute cardiac dilitation.

Waterford.

Aug. 18—Allie C. Middleton, 32, myocarditis.

Mystic.

July 10—Charles F. Edgecomb, 55, acute dilitation of the heart.

July 26—Andrew Sparts, 16 months, fractured skull and other injuries.

Aug. 23—Martha Elizabeth Browning, 56, strangulation, fracture of neck.

Aug. 27—Earl Mulroy Crandall, 15, fractured skull.

Sept. 6—Sarah J. Marsh, 77, angina pectoris.

Preston.

July 11—Charles Walicki, 32, (Enfield), suffocation by drowning, probably accidental.

Groton.

July 14—Wallace Brown, 73, Noank, heart disease.

July 17—George Washington Taylor, 73, heart disease.

July 26—Charles Mitchell, 59, heart disease.

Aug. 6—Youngs Morgan, 49, cerebral hemorrhage.

Sept. 23—Ruth M. Everts, 30, acute indigestion, chronic myocarditis.

Old Lyme.

July 15 — Stephen Douglas, 23, (Hartford), probably heart disease.

East Lyme.

July 18—Laura B. Cadbois, 18, self-inflicted wound back of the right ear with .32 pistol.

Aug. 2—Henry Winkler, Sr., 79, (Holyoke, Mass.), heart disease.

New London.

July 16—Wilfred Brosult, 17, (Willimantic), fracture of third cervical vetebree, severing of spinal cord.

July 19—Jennie Conn, 7, fracture of skull.

July 20—Sarah S. Talmadge, 80, acute cardiac dilitation.

July 25 — Edward Polinsky, 36, strangulation by hanging (suicidal).

July 29—Unknown, about 55, acute cardiac dilitation.

Aug. 17—Abraham Yampolsky, 16, accidental drowning.

Aug. 18—Vincenzo Amoroso, 12, (Boston, Mass.), acute cardiac dilitation.

Aug. 20—Timothy Sweeney, 62, apoplexy.

Aug. 22—Charles H. Hilliar, 58, chronic myocarditis.

Aug. 25—Joe McKee, 54, drowning (suicidal).

Aug. 26—Abner F. Tilton, Jr., 30, (Hartford), laceration of brain, etc.

Sept. 3—Madeline B. Orange, 4, (of Stonington), fracture of skull, etc.

Sept. 3—Giovanna Muraton, 41, fracture of skull.

Sept. 6—John McKenna, 63, acute cardiac dilitation.

Sept. 9—Ethel C. Curtis, 32, general peritonitis.

Sept. 17—Robert Henry Smith, 16, acute dilitation of heart.

Sept. 24—Idilia Locanto, 23, septicemia, following an induced abortion.

Colchester.

July 26—Anna Rosenbaum, 54, angina pectoris.

Aug. 13—Raymond Joynt Sullivan, 23, fracture of skull and other injuries.

Aug. 27—Curtis Palmer Brown, 2, acute gastro enteritis.

Lisbon.

Aug. 9—Elizabeth A. Gibson, 45, endocarditis.

North Stonington.

Aug. 29—Frank Horace Brown, 26, chronic myocarditis.

Sept. 12—Susan Emeline Miner, 77, pulmonary tuberculosis.

SATURDAY'S BIG SAVING SPECIALS

If Quality Foods at Low Prices mean anything—this Saturday will be the biggest day we've ever had. Shop Early—Bring the Market Basket.

THE MOHICAN MARKET
260-264 Main St., Norwich, Conn.

Our Best Meadowbrook Creamery **Butter** Cut from Tub **2 lbs 99c**

THIS FRESH DRESSED GENUINE BABY **LAMB**
Short Cut LEGS lb 35c
Meaty Fore QUARTERS lb . 25c
LOINS LAMB lb - - - 35c
To Roast or Chops.

Best Maine **Potatoes** 15 lb peck **19c**

FRESH STEAKS

Our Steaks are all cut from Finest Quality Beef and you are always able to get just the Steak and just the size you want. This means a big saving to you.

Round Steak lb 47c Cut from Steer Beef

Sirloin Steak lb 49c Cut from Steer Beef

One Whole **FOWL** Young Meaty for Fricassee Each **89c**

Roast Long Island **DUCKLING** Pound **35c**

Lean Cuts Chuck Roast **BEEF** Pound **29c**

Fine Cuts Pot Roast **BEEF** Pound **27c**

Freshly Chopped HAMBURG STEAK, lb - - - 22c

HOT FROM OUR OVENS DAILY

MOHICAN Fresh BREAD When it is used daily, will convince you of its healthful sustaining quality—of its splendid taste and flavor, also the saving that it affords — 18 Oz. LOAF **7c**

Fresh Baked Parker House Rolls, Maryland Biscuits, Frankfurt Rolls ..... 2 doz 25c

Fresh Whipped Cream CHOCOLATE ECLAIRS each 5c
Old Dutch COFFEE CAKES loaf 18c
GLUTEN BREAD loaf 15c
RYE BREAD loaf 10c
GRAHAM BREAD loaf 7c

Fine Granulated SUGAR ..... 5 lbs 27c
Yellow Split Green Split Whole Green **Peas 3 lbs 25c**
BLUE ROSE RICE ..... 4 lbs 25c
Campbell's PORK and BEANS ..... 6 cans 49c
YELLOW EYE BEANS ..... 2 lbs 25c
Griddle Cake FLOUR Prepared Buckwheat ..... 3 lb pkg 25c

Largest Variety Fruits and Vegetables
Delicious HONEY DEW MELONS each 29c
Delicious ELBERTA Table PEACHES ..... 5 lbs 25c
Fancy Ohio Yellow ONIONS ..... 5 lbs 25c
Fresh Crisp Native SPINACH ..... 3 lb peck 19c
Fresh White CAULIFLOWER each 20c

Beautiful ELBERTA **Peaches** for canning Large Basket **$1.39**

Large Variety of foreign and Domestic Cheese
FINE QUALITY **Pimento Cream Cheese lb 45c**
Imported Swiss CHEESE lb ... 59c | LIMBURGER CHEESE lb ... 35c
Pabst-ett Cheese pkg - 23c A pleasing combination of Cheese Milk, Protein Milk, Sugar.
A Pure White Vegetable Shortening — 2 lbs ..... 31c | Extra Heavy Whipping Cream— ½ pint 25c

Certified Northern Grown **Oysters** Solid Meat Pint **45c**

FRESH SEASONABLE FISH DIRECT FROM FISHING PORTS
Small Fresh BLUE FISH lb ... 29c
Fresh Eastern HALIBUT lb 45c
Fresh HADDOCK lb 10c
Fresh Block Island MACKEREL lb ... 19c
Fresh Opened Chowder CLAMS pint ... 39c
Deep Sea CRAB MEAT can 29c

BEST RED STAR **Sweet POTATOES 10 lbs - 25c**

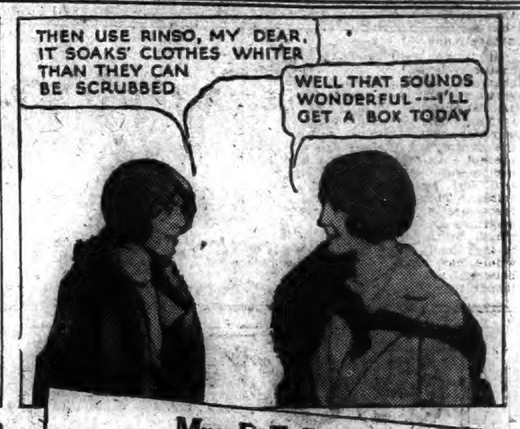

and

Mrs. F. E. Boyens, 47 Hamilton Ave., says: "Works fine in washer"

"Rinso washes my clothes white with just about half the work!

"Why, when I take them out of the washer everything is so spotless that there's not a bit of hard work for me to do.

"And it's so safe! The clothes don't fray nearly so quickly now—there's so little rubbing.

"Rinso is great for dishwashing and all kinds of cleaning. It makes such thick, cleansing suds that the work is done in almost no time. It saves me from keeping my hands in hot water, too."

MRS. FRANKLIN E. BOYENS
47 Hamilton Ave., Norwich, Conn

"Saves boiling, too!" say thousands

The letter above is typical of thousands received from delighted Rinso users. "Never saw such lively, lasting suds!" they say. "Dirt soaks out like magic," they tell us. "Even boiling isn't needed now," they write in letter after letter.

This famous granulated soap is all you need—no bar soaps, chips or powders. Endorsed by the makers of 34 leading washing machines. Get the big household package and follow the easy directions on the box.

Guaranteed by the makers of LUX—Lever Bros. Co.

THE GRANULATED SOAP

Rinso

washes clothes *whiter* IN TUB OR WASHING MACHINE

REID & HUGHES
THE BOSTON STORE TELEPHONE 21 NORWICH, CONN.

STARTING TODAY

Our Semi-Annual Introductory Sale *of Famous*

Allen-A Underwear *for Men*

At Special Low Pricings

$1.19

To introduce Allen-A Underwear for Men and Boys to many new people, we are staging our great Semi-Annual Introductory Sale. (Sponsored by the Allen-A Company during National Allen-A Week.) Every garment in this sale is guaranteed regular stock merchandise—of finest Allen-A quality. In both Fall and Winter weights.

Note the exceptional values offered. All at truly remarkable savings. Then come in early while our stocks are complete. This Sales Event ends in one week.

Men's fine quality mercerized lisle Allen-A spring needle point union suits in both white and ecru colors. Long and short sleeves. Our regular $1.75 suit, selling for $1.19 during Allen-A week only.

Men's Department — Main Floor

Every Nemo-flex Foundation
FOUNDATION GARMENTS

is a "Special Feature" garment

Every Nemo-flex foundation is designed to correct a specific figure fault. Even brief little side hook girdles like the one shown here have their definite function. For this reason Nemo-flex side hooks, light, flexible and easily adjusted, are decidedly popular with women of every figure type.

We have a splendid style range for all types of figures at $5.00.

Our expert corsetieres will be glad to analyze your figure and help you select a garment which will not only correct your wayward figure lines—but one that will be a delight to the eye as well.

A garment of exquisite brocade which concentrates its attention on smoothing away unwanted curves. Nemo-flex No. 582, $5.00.

Corset Department — Main Floor

New Autumn
Cretonne 29c, 39c yard

Cretonne in the new Autumn colorings; heavy grade, very suitable for draperies, pillow covers and many household uses. 36-inches wide.

Third Floor

Latest Swiss
Handkerchief Cases Special 59c

The newest idea in Swiss Organdie handkerchief cases. In peach, yellow, orchid, rose and salmon.

Main Floor

Fur Trimmings of unusual beauty **$1.25 to $12.50 yard**

A splendid assortment of luxurious fur trimmings in all the desired widths. These include French coney, both cross cut and reversible, in black, brown, white, beige and platinum. Foxine in black, titian, brown and grey. Chinchilla, Caracul, and Mouffion in black, brown, white and platinum. Also Nutria, Beavertone, Sabaline and Monkey fur.

Main Floor

STOECKEL BEGINS CAMPAIGN FOR SAFER TRAFFIC CONDITIONS

Robbins B. Stoeckel, state commissioner of motor vehicles, in a general letter to the newspapers of the state, calls attention to what he considers the increasing danger in traffic conditions in the state and asks that public sentiment may be aroused to the necessity for betterment in this condition.

Commissioner Stoeckel says;

All motor vehicle accident are caused by failure on the part of some traffice participant to meet an emergency. So where conditions exist which make more emergencies than formerly it is to be expected that accidents will increase both in number and in severity.

It is an established principle of motor vehicle accident causation that the worst accidents happen in what we call fast congested traffic, as distinguished from slow or mass traffic. The worst accidents in a city for example, will be found on the comparatively fast streets which present a safe appearance and where the speed of vehicle is beyond control for any emergency which arises. This is only a fact when there are enough vehicles and pedestrians moving to occasion hazards which bring about an accident. It is my theory that Connecticut as a whole has now arrived at the "in-between point" where traffic no longer is spread out enough to be of a non-dangerous nature, nor — it yet massed enough to be less dangerous for that reason. In short there is more traffic of the dangerous type in Connecticut than there has been.

The constant rainy weather makes for slippery conditions, intensified on newly oiled roads and new construction. The moisture has caused extraordinary growth of hedges, bushes and trees, and there are many intersections, especially in cities, where this growth interferes with the sight lines of operators.

There are more cars than ever before on highways. The increase in Connecticut is about 7 per cent today over last year, not counting foreign cars. Every new car creates a multiplicity of traffic hazards. Consequently there are a greater number of operators, and the percentage of those incompetent to meet emergencies is greater.

The prosperous condition of the country has sent out more motorists and vacationists by many thousands than here heretofore been the case. A great many persons who never have taken definite vacations before are enabled this year to go upon the highways in cars. Each such brings to Connecticut his own home state conception of what constitutes proper motor vehicle driving and in many cases this conception is different from that of the Connecticut trained operator.

Increased business being done throughout the state and in the adjoining states has brought largely increased truck traffic on the highways. A large percentage of this is slow, holding up lines and making emergencies.

Suggestions for Betterment.

Now, with this resume before you, assuming you have had patience to read so far, I arrive at what I think may be suggested for betterment. The outstanding features which can help at once seem to me to be:

To take up carefully and systematically the clearing of all sight lines so far as possible and post the dangerous places. It may seem that I am placing undue emphasis on this point. I am sure I can prove by my office records as to any corner where an imperfect sight line is found that one or more accidents have happened there which would not have happened if the sight line had been open. This is why my recent bulletin—enclosed—touched that. The newspaper publicity on this bulletin emphasized the sticker and took the sight line proposition on locations for granted, and such locations are not being corrected by those whose duty it is to correct them. City management all over the state should be induced to make complete traffic surveys covering every intersection with a written recommendation so that the responsibility for the proper maintenance of the sight line at that intersection may be pinned onto some individual. It is quite true that in almost every instance the obstruction is on private property, but any city official who asks an individual to trim a hedge, usually receives pleasant acquiescence. Many removable view obstructions can be readily counted.

It is time that we begin to recognize that the parking of cars on public streets especially on both sides, makes great peril for those who have to pass through. Such instances are to be found all over the state. Very little progress is being made toward establishing garage and parking places—municipal or otherwise—where a person may at moderate cost, leave his car indefinitely. It seems that if the attention of business were sharply drawn to the need for this particular venture, more places of the kind would be provided. If this can be done the police will be greatly encouraged to enforce more restrictive parking regulations on streets because there is a place to send the cars.

Perhaps most important of anything, is the necessity of a much greater patrol force on the highways of the state. Time and again those closest to the problem have been before the general assembly with a program for 250 traffic policemen, "troopers," instead of 100, but it has not been possible to get an adequate increase. It ought to be a part of the political program of the coming administration to provide adequate highway patrol whether by state police or by inspectors, and adequate patrol, in the opinion of those best qualified to judge, means 250 men divided into squads and continuously out for purposes of motor vehicle regulation and enforcement all over the state in those places where there are no regularly constituted police forces.

The whole thing may be summed up as follows; We must awake public sentiment to force those whose duty it is to make the public streets and highways as safe to drive on as possible and to provide adequate enforcement to see that the persons using these safe highways and streets do their whole duty. Eighty-five per cent of all operators, even today, are able to pass successfully through traffic hazards and accomplish the necessary transportation in which they are engaged without accident or difficulty and without occasioning difficulty for others. The other 15 per cent includes those who are not active enough in mind and driving ability to successfully meet all emergencies, and much the larger part of that group—at least 10 per cent—are not criminal in any way. Their intentions are of the best. They need regulation and supervision. It is not possible to determine these people by examination, as seems to be indicated occasionally, for it is a well known axiom in motor vehicle accident study that the most intelligent people are sometimes the poorest drivers. Finally, the remaining 5 per cent—the criminals — wilfully careless, wilfully negligent—some of them almost professional offenders—must be severely punished by courts. Little fines are not going to do the business with them. Every court must discriminate between these classes of offenders. Where a wilful offender is found jail is the place for him.

LIGHT RAY AUTHORITIES WILL ATTEND CONGRESS

CHICAGO—(AP)—American and European authorities on the employment of physical discoveries, including the X-ray and ultraviolet ray, in the treatment of disease, will take part in the third clinical Congress on Physical Therapy here October 8-12, when the American College of Physical Therapy has its annual meeting.

Symposia to bring out the newest scientific information relating to the treatment of cancer and tuberculosis with the life saving and health giving light rays have been arranged, together with sectional meetings dealing with medicine and an eye, ear, nose, throat, oral and other branches of surgery.

ANCIENT SCIENTIST MARTYR TO X-RAY STUDY

ATHIS-MONS, France—(AP)—Another martyr to X-ray science has died in France. He is Fernand Lucretet, one of the most celebrated X-ray specialists in France and holder of the Carnegie medal, who died here from the ravages made by his terrible study.

Lucretet was only 30 years old. X-ray work had rendered him totally blind and made fearful burns on his hands and face. But he persevered in his martyrdom and up till the hour of his death gave advice and directions to assistants who were following out his theories.

COTTON IS SUCCESSFUL ON ISLANDS OFF VIRGINIA

URBANA, Va.—(AP)—James Barnhardt, a young farmer, has been so successful in growing cotton on the islands off the Virginia coast that oldtimers, who at first disdained his project, have emulated his example in this region. Some believe cotton definitely has replaced the Irish potato as the main crop.

Because of the milder weather along the coast the bolls are brought to fruition before the frost which would kill them further inland. As yet the boll weevil has not found its way into this vicinity.

"BLISTER-RUST" CLAUSE WRITTEN IN FARM DEED

POUGHKEEPSIE, N. Y.—(AP)—A "blister-rust clause" in a deed conveying property is something new in the campaign against this disease of white pine.

A lawyer in Dutchess county, who owns a fine planting of white pine, recently sold a tenant house from his farm and in the deed stipulated that no currants or gooseberries of any kind, from which blister rust spreads to pines and kills them, should be grown or cultivated by the new occupant.

FREE OF DEBT, PARAGUAY EXPECTS TO FLOAT LOAN

BUENOS AIRES—(AP)—Accord between Paraguay and Argentina over cancellation of a war debt on which nothing has been paid in 65 years and which now amounts with interest to around $4,000,000, has awakened hopes in Paraguay obtaining loans in New York or London for the development of natural resources.

The 10,000,000,000 peso loan was a considerable burden upon the Paraguayans, as the population of slightly more than 1,000,000 was financially unable to pay it. Previously Paraguay found difficulty in obtaining a loan because Argentina had a prior claim for the war debt.

Quick Delivery by Air.

NEW ORLEANS—(AP)—A gas heater company, confronted by a shortage of natural gas tips with no supply available nearer than Kalamazoo, Mich., recently wired for shipment by air mail. Postage cost $100 but the shipment reached New Orleans via New York and Atlanta within two days.

CRASH LEADS AVIATOR TO PRACTICE MEDICINE

PITTSBURGH, Pa., (AP)—As an aviator in the war, George Foster picked his hospital before he took off, was taken there when he crashed—and now he's a doctor.

At the outbreak of the war, Foster, a young Canadian, joined the aviation service. He had heard a hospital established by a wealthy Canadian "over there" would be a good place to go to in case anything happened.

So, whenever, he went up, Foster set down his preference as to hospitals in a note and tied it around his neck. One day, while doing scout duty, something did happen and when Foster awoke he was in his favorite hospital.

The young aviator recovered and the war ended. He was so impressed with the healing art he saw practiced in the hospital that he returned to the United States and studied medicine.

SORE THROAT
Gargle with warm salt water —then apply over throat—
VICKS VAPORUB
Over 17 Million Jars Used Yearly.

THE Rexall Stores
Liggett's
The Safe Rx Drug Stores
MAIN AND SHETUCKET STREETS

Lunch at Liggett's—Today
Each day more and more busy men of affairs, shoppers, salespeople are appreciating the advantages of lunching at Liggett's. Quick service, economy, adequate, wholesome nourishment. A steaming cup of aromatic Coffee served with cream, 10c. Delicious sandwiches from 10c up.

For More Vim and Vigor!
MALTOLEUM
"A Good Tonic for You"
A pleasant tasting health-giving tonic that will build you up, make you strong and put vim and snap into your system.
Full Pint Bottle 1.00

For Women Who Take Pride in Looking Their Best!
CARA NOME FACE POWDER
Soft, smooth, blends easily and laden with the fresh springlike fragrance of early blossom time—Blanche—Peach—Rachel—Naturelle.
2.00

REXALL Milk of Magnesia TOOTH PASTE
Contains the proper amount of true Rexall Milk of Magnesia. It corrects acid mouth, prevents tooth decay, removes the film, restores natural color, soothes sore gums, helps prevent pyorrhea, keeps the mouth clean and sweet. Best for children, best for you. Big Tube 39c

Relieve Your Cold by Inhaling
VAPURE
50c

CUT PRICES
TWO-DAY SALE
FRIDAY and SATURDAY, October 5th and 6th
Nationally Advertised Merchandise on Sale EVERY DAY at Liggett's

SIZE		SIZE	
$1.25 Absorbine Jr.	89c	25c Woodbury's Soap	17c
25c Mavis Talcum	18c	60c McCoy's Tablets	43c
10c Lux Soap	2 for 15c	30c Resinol Soap	19c
35c Atwood's Bitters	23c	50c Ipana Tooth Paste	33c
25c Cuticura Talcum	18c	25c Seidlitz Powders	17c
60c Glostora	39c	$1.00 Adlerika	69c
35c Frostilla	21c	85c Jad Salts	59c
$1.00 Listerine (large)	69c	45c Kotex (reg. size)	39c

SIZE
5 lb. Horlick's Malted Milk (Hosp. size) $2.77
10c Lifebuoy Soap ..... 7c; 5 for 30c
$1.00 Pinkham's Vegetable Compound. 79c
40c Fletcher's Castoria 24c
25c Johnson's Foot Soap 18c
60c Cocoanut Oil Shampoo.. 38c
25c Hill's Cascara Quinine, 18c
25c Listerine Tooth Paste 19c
$1.50 Agarol 98c

Refresh Yourself ASK FOR A LIME-RICKY
Made to your order from FRESH LIMES 10c

A Smoke That's Really Worth More
FLOR DE MURAT
A mild, satisfying cigar of exceptional quality. Fine imported tobaccos skillfully blended to produce a cigar that pleases even the most exacting.
Three fine sizes at 10c

The McKinnon FOOT BALLS $1.00

So Good that we Guarantee it for 2 Years!
KANTLEEK HOT WATER BOTTLE
Made from pure Para rubber, moulded in one piece. No seams, patches or binding. 2-quart capacity. 2.50

Kantleek FOUNTAIN SYRINGE
Moulded in one piece. No seams to give way and leak. Extra size rapid-flow tubing. 3 hard rubber pipes. 2-quart capacity. . . . 2.75
Kantleek Combination Syringe and Hot Water Bottle 3.75

National Glenwood Week Oct. 6th to 13th
Now Is the Time to Order Your Glenwood Range or Heater!
Lowest Prices
Easiest Terms!

You can save $23.50 on this COAL RANGE MODEL "N" GLENWOOD
$69.50

You'll Never Need to Worry
About your cooking or baking because Glenwood makes cooking easy.
Specially Priced for Glenwood Week — Now Only
$69.50

Trade In Your Old Range For A NEW GLENWOOD
We Will make you a liberal allowance for your old stove and accept it as first payment on the Glenwood you select—Balance in Easy Weekly Payments, without extra charge.

Order Your New Glenwood NOW Delivery Can Be Had Anytime.

Any Size or Model Glenwood Can Be Had in the New Colors Gray Blue Green and Buff.

AS LITTLE AS $5 DELIVERS YOUR NEW GLENWOOD Balance In Easy Weekly Payments
Phone 2053
If you want to exchange your old range our appraiser will make you a liberal allowance.

WE WANT TO AGAIN LEAD EASTERN CONNECTICUT IN THE LARGEST AMOUNT OF GLENWOOD SALES DURING GLENWOOD WEEK — YOU CAN HELP US WIN THIS YEAR'S CONTEST BY ORDERING NOW INSTEAD OF LATER.

FULL SIZE Glenwood Model 280 C
With Double Hi-Shelf, Satin Finish
NOW ONLY $98

You can save $35. on this YARD-WIDE GOLD MEDAL GLENWOOD
$180
Gold Medal Glenwood Combination Range
Now Only $145

FREE BEAUTIFUL 50-PIECE DECORATED DINNER SET GIVEN WITH EVERY GLENWOOD RANGE ORDERED DURING GLENWOOD WEEK.
THIS Is in addition to the reduced prices and the Extraordinary Easy Terms.

SCHWARTZ BROS., Inc.
MAKERS of HAPPY HOMES
76-84 MAIN ST.
NORWICH-CONN.
COMPLETE HOME FURNISHERS

SPECULATION FOR ADVANCE CARRIED MANY STOCK PRICES TO HIGH LEVELS

NEW YORK, Oct. 4—(AP)—The stock market gave an impressive demonstration of strength today in the face of a statement by John J. Raskob that prices had far outrun demonstrated values and that a material readjustment was necessary. The Raskob statement caused only a temporary check to the violent speculation for the advance, which carried more than a score issues to new high levels on gains ranging from 1 to 8 points. Final quotations disclosed a long list of net gains interspersed with a sprinkling of losses ranging from 1 to 6 points.

Outside the stock market, chief speculative interest centered in the establishment of a new low record by sterling exchange, reviving hopes of further gold imports; a lowering of call money rates and the publication, after the close of the market, Of the weekly Federal Reserve statemeot on brokers' loans, which increased $45,270,000, bringing the total to a new high record at $4,589,978,000.

The Raskob statement took Wall street by surprise as he has been recognized as one of the leaders of the "bull" movements of the last few years. Previous statements by Mr. Raskob invariably have been of a bullish character. Market interests, previously reported to have been identified with Mr. Raskob on the "bull" side of the market, were active buyers in the late rally, specializing in such issues as Chrysler, Packard, Briggs, National Cash Register and U. S. Steel common, all but the last-named touching new high levels for the year.

Call money renewed at 7 1-2 per cent, as against 8 yesterday, dropped to 7 and thence to 6 1-2 with a plentiful supply of funds available as a result of the heavy return flow of October first disbursements. There was no change in time money and commercial paper. Sterling Cables sold down to $4.84 13-16, with slight recessions in most of the other leading European exchanges.

While the Raskob statement failed to halt the "bull" movement, it had a restraining effect on trading and tended to increase profit-taking on the rallies. General Motors fell from an early high of 217 3-4 to 213 and snapped back to 215 1-2 where it was up nearly 2 points on the day. U. S. Steel common closed slightly more than a point higher at 159 1-8 after having duplicated the year's top of 161 5-8. Bethlehem Steel changed hands in large volume, closing 1 points higher on buying influenced by unconfirmed rumors of a dividend resumption at the January meeting.

Enormous buying orders were placed in such stocks as Barnsdall A, Universal Pipe and Victor Talking Machine, all of which sold at record high prices. Among the many other issues to move into new high ground were Coty, Dodge Bros, A, Eisenlohr, General Ice Cream, Gillette Safety Razor, International Nickel, G. R. Kinney, Penick & Ford, Pierce Oil preferred, Spiegel May Stores, the Fair, and Van Raalte first preferred.

Warren Bros, broke 10 points and rallied 4. Abraham & Straus showed a net loss of 5 3-4 and A. M. Byers, Conde Nast, Gold Dust, International Business Machines, and Tobacco Products lost 2 points or more.

Rails drifted lower although with the exception of New York Central, which dropped 2 points, the losses were held to a point or so.

Commodity prices moved within narrow and irregular limits. Cotton futures lost 50 to 75 cents a bale in reflection of the usual evening-up of speculative accounts prior to the publication of the government crop report. Wheat prices improved slightly. Coffee and sugar quotations held firm.

STOCKS

Sales in hundreds	High	Low	Last
16 Abiti P & Pap	51	51½	52¼
8 Abit P & P pr	90¾	89	89¾
14 Abrah & Strs	109½	105	105
10 Abk & Strs pr	112	112	112
23 Adv Rumely	58	56	57¼
6 Adv Rum pr	61½	60¾	61
14 Ahumada Ld	4½	3¾	3¾
12 Air Red new	78¾	77	77
16 Adv Rubber	10	9¾	9¾
14 Alaska Jun	4½	4¼	4¾
1 Alb P Wp Pap	24	24	24
90 Al Realty as	72	72	72
24 Al Ch & Dye	202¼	198½	200
14 Amerad Cp	31½	31½	31½
6 Am Agri Chem	13¾	13¾	13¾
6 Am Agri Ch pr	67¾	66½	66½
4 Am Bk Note	122	122½	122
18 Am Bosch Mg	33¾	33½	33¼
4 Am Bk Shoe	41¾	41	41
1 Am BrSh Fdp pr	123¼	123¼	123¼
14 Am Br Bov El	13¾	13	13
2 Am Can pr	140	140	140
162 Am Can	110¼	108¾	109¾
20 Am Brown B pr	52	52	52
14 Am Car & Fdy	94½	93¾	94
1 A mCar Fdy pr	119	119	119
1 Am Chain pr	95¾	95¾	95¾
12 Am Chicle	83	81½	80
18 Am Drug Syn	11¾	11½	11¾
1 Am Encaus Til	73½	73½	73½
24 Am & For Pow	45¾	44¾	44¾
2 Am & F P 7pc pr	107	107	107
1 Am & F P 7 7pc pr	96¾	96¾	96¾
1 Am Hide & Lest	10	10	10
2 Am Hide & L pr	92	92	92
4 Am Home Prod	76	75¾	75¾
14 Am Ice	43	42½	42½
115 Am Internatl	111¼	104	107
20 A L Fr & F	7½	6¾	7
8 Am Linseed	116¾	113	116¾
2 Am Locomo	96	96	96
4 Am Loco pr	117¼	117	117¼
6 Am Mch & Fdy	147	146	146
8 Am Metal 2	50	49	49¾
30 Am Piano pr	54	53½	54
32 Am Pow & Lgt	82¾	81½	81½
1 Am Pw & Lgt 6	102¾	102¾	102¾
106 Am Radiator	152¾	150	150
1 Am Ry Expr	120	120	120
8 Am Republics	70¾	68½	68½
18 Am Safety Raz	72¾	71½	72
2 Am Seating 3	30	30	30
2 Am Sh & Com	4¾	4¼	4¼
30 Am Ship Bldg	81½	80	80
44 Am Sm & Ref	243½	240¼	241¼
6 Am Smelt pr	143¼	135¾	135¾
11 Am Steel Fdrs	56¾	56½	56¾
14 Am Sug Ref	71½	70¾	70¾
6 Am Sug pr 7	107¾	106½	106½
14 Am Sum Tob	63	61¾	62
1 Am Tel & Cab 5	20½	20½	20½
13 Am Tel & Tel	178¼	177¾	178
18 Am Tob 8	162¼	161	161
4 Am Tob pr 6	116¼	115¾	115¾
16 Am Tob B 8	164¾	163¾	164¾
14 Am Wat W n	60	59	59¼
1 Am W W 1st pr	99¾	99¾	99¾
4 Am Wool	18¼	18½	18½
12 Am Wool pr	41¾	41¾	41¾
1 Am W P pr ctf	47½	47½	47½
118 Am Z L & Sm	48	44	46¾
3 Am Z L & S pr	94¾	94	94¾
140 Anaconda Con	82¾	81	81¾
59 Arch D M pr as	114	114	114
4 Arm Del pr	93¾	93¾	93¾
95 Armour of Ill	18¾	18½	18½
24 Armour Ill B	9½	9¼	9¼
6 Armour Ill pr	85	84½	84¾
12 Arnold C C	38	37¾	37¾
1 Artloom erp	31	31	31
1 Art M Cone	29	29	29
16 Asso Dry G	48¾	47¼	47½
1 A D G 1st pr	104¾	104¾	104¾
25 Asso Oil as	48	48	48
119 Atchison	194¾	192¼	193¼
2 Atchison pr	103¾	103¾	103¾
16 Atl C Line	158¾	157¾	158¾
4 Atl Gulf & W I	47	46½	47
2 Atl G & W I pr	55	55	55
63 Atl Refin	184¾	180¾	180¾
20 Atl Ref pr as	117	117	117
4 Atlas Tack	12½	12¼	12¼
24 Austin Nichols	8	7¾	8
1 Aust Nich pr	34¾	34¾	34¾
4 Autosales Corp	10½	10	10
1 Autosales pr	22	22	22
1 Auto Str Raz A	44	44	44
20 Baldwin Loco pr	117	117	117
56 Balt & O	112¾	111	111½
60 Bank of Manh	900	885	885
11 Barker Bros	30¾	30½	30½
1875 Barnsdall A	39¾	37	39¾
4 Belding Heminw	14	13½	14
28 Beacon Oil	18½	17¾	18¼
16 Best & Co	83¾	82¾	82¾
879 Bethlehem Stel	69¼	67¼	67½
120 Bigmenthal Co	108¾	108¼	108½
5 Bon Ami	75¼	74½	75½
100 Booth Fisheries	10½	9½	10
18 Booth Fish 1 pr	64½	59	63
12 Borden Co	164	161	161
1 Boston & Maine	70	70	70
1536 Briggs Mfg	60	57	58¼
2 Brit Emp Stl	5	5	5
43 Brockw Motor	67	66½	66¾
1 Brockw Mot pr	124	124	124
12 Brooklyn Edis	270	270	270
3 Bklyn Manh Trn	70½	70	70
6 Brown Shoe	51¾	51½	51½
122 Bruns Balke	57¾	56	56¼
12 Bruns Tm & R	43¾	43	43
7 Bucyrus Erie	34½	33½	34
15 Bucyrus E cvt	44	43½	43½
290 Buf Rch&P as	75	75	75
2 Burns Bros B	36	36	36
70 Burns Br nv	104	103½	104
4 Bur Add Mch	172	171¾	172
65 Bush Term	62	59	62
5 Butte Copper	7½	7½	7½
6 But & Sup Min	11¼	10¾	11
2 Butterick Co	43¼	43¼	43¼
36 Byers Co	138¾	132½	132¾
2 Calif Packa	76¼	76¼	76¼
24 Callahan Z Ld	3½	3	3½
18 Cal & Ariz	113¾	111¾	112
65 Cal & Hecla	33	32½	32½
10 Can Dry G Ale	77½	76¾	77
16 Canadian Pac	217	215	214½
4 Case Th Mh	366½	364	366½
72 Cent Alloy Stl	42¼	41	41¼
38 Century Rib Mills	16	13½	15¾
150 Ct Rb M pr as	85	80	85
180 Cerro de Pasco	99¼	95¼	98
15 Certainteed	43	39¾	42½
162 Chand Cle Mot	12¾	12¾	13¾
34 Chand Cle pr	24	22½	23¾
2 Ches & Ohio	181¾	181¼	191¼
12 Ches Corp	66	64¼	65¾
2 Ch & A	11¾	11¼	11¼
2 Chi & Alt pr	17¼	17	17
12 Chi G West	14	13¾	14
40 Chi G West pr	34¼	33½	33½
24 Chi M St P &P	35¾	35	35¾
22 Chi M St P&P	52	51	51
11 Chi & N W	86	84¾	84¾
42 C R I & P	128	126	126
2 C R I & P 6 pc	101½	101	101
1 C R I & P 7 pc	108	108	108
5 Chicka Cot O	54¾	53	53
5 Childs Co	51½	50¾	51
32 Chile	51¾	50½	50¾
2845 Chrysler Corp	131¾	127	129¾
5 City Stores B	89½	88	88¾
3 Clu Peab	72	71	71
14 Coca Cola	166¾	165¼	166¼
322 Col & Alk	70	62½	69
3 Col & Alk pr	97	97	97
14 Col Fuel & Ir	69¼	68	68¾
26 C & So 1 pr as	73½	73	73
10 Col & So as	73	73	73
70 Col Gas & El	124¾	122	122¾
5 C G & El pr A	107½	107	107
50 Colum Carbon	101¾	99½	101
50 Com Cr	42	40¼	41¾
30 C Cr 6½ pcp as	92	92	92
10 Com Cr 1pcpr as	25	25	25
46 Com Inv Tr	127¾	126½	127¾
1 C In Tr 6½pcpr	95½	95½	95½
14 Com Solv	214	212	213¼
124 Com Pow	84¼	82¾	83
10 Conde Nast Pub	74	72¾	73
32 Cong Nairn	27¼	26½	26½
2 Cong Cigar	70	70	70
190 Conley T F stpd	1¼	1¼	1¼
4 Consol Cigar	93½	91	93½
18 Cons Film Ind pr	25	25	25¼
72 Consol Gas	78¼	77¼	77¾
52 Consol Gas 5 n	98¾	98¾	98¾
8 Cons R R Cub pr	78	77	77
6 Consol Textile	3¼	3¼	3¼
8 Contain Corp A	23¾	23	23
12 Contain Cp B	12	11¾	12
5 Cont Bak A	36	34½	36
15 Cont Bak B	6¾	6¼	6¼
30 Cont Bak pr	82	81¾	81¾
62 Contin Can	119¼	117½	118¼
2 Cont Ins	80¾	80¾	80¾
85 Contin Mot	16¾	15¾	15¾
12 Corn Prod	84¾	83¼	84
25 Cotty	273½	263	272
9 Crucible Steel	78¾	77	78¾
8 Cuba Can Sug	4¾	4¾	4¾
4 Cuba C Sug pr	16¾	16¼	16¾
20 Cuba Co	23	21	21¾
4 Cub Am Sug	17¼	17¼	17¼
2 Cuban Dom Sug	7	6½	6½
13 Cudahy Pack	70	69½	70
40 Curtiss Aero	137¾	137	139
25 Cutler Hammer	62	58½	62
2 Cuyamel Fruit	53	52	53
30 Davis Chemical	67¼	60¼	60¾
4 Del & H	198¾	192¾	192¾
9 Del L & W	131¼	131	131¼
3 Det Edis	212¼	212	212
6 Dev & R A	53	52½	52½
50 Diam Mat as	160	160	160
15 Dodge Br A	27	26	26½
14 Dome Mines	8¾	8¼	8¾
28 Drug Inc	133	111¾	112
3 Dunhill Int	57¾	57¼	57¼
9 DuP re Nem	397½	394	397½
4 DuP de N deb	117¾	117¾	117¾
125 Eaton Ax & Spr	61	56¾	60½
375 Eisenl & Br	53¾	48½	51½
30 Eisenl pr as	92¼	92¼	92¼
8 Elting Schild	37¾	37	37
10 Elting Sch pr	110½	109¾	109¾
172 Elec Auto Lite	112½	109½	110½
96 Elect Boat	13¾	12¾	13
36 El Pow & Lgt	38¾	37¾	38
22 El Pow & Lt pr	107½	107½	107½
37 Elec Stor Bat	90	88½	88½
3 Endic Johnson	77¾	77¼	77¾
60 Enzin Pu Ser	47½	46¾	47
3 Equit Of Bldg	31	31	31
10 Equit Trust as	465	465	465
42 Erie R R	58¾	57½	57¾
4 Erie 1st pr	57¾	57	57
10 Eureka Vac Cl	64	63½	63¾
2 Fairbanks Co	4¾	4¾	4¾
4 Fairb Morse	42¼	41¾	41¾
5 Fed Lt & Tr	54	53¾	54
20 Federal Motor	22¾	22	22
1 Fidel Phe F Ins	88	88	88
120 First Nat Sts	50¾	49½	49½
18 Fisk Rubber	10¾	10¾	10¾
2 Fisk Rub 1 pr	57½	57½	57½
165 Fleischmann	85¾	85	85½
3 Foundation	38	38	38
25 Fox Film A	98¾	98	98
35 Freeport Texas	58¾	57¾	57¾
3 Gabriel Snub A	22½	22¼	22¾
10 Gardner Motor	10½	10½	10½
40 General A Tk	84¼	85½	85½
6 Gen Asphalt	74¼	73½	73½
18 Gen Cable	32½	31	31¼
20 Gen Cable A	74	72¾	72¾
6 Gene Cigar	62	61¼	62
90 General Elec	164½	161¼	162¾
7 Gen Elec spl	11¾	11	11¾
1 Gen Gas & E A	55¾	55¾	55¾
92 Gen Ice Cream	87¾	86½	87¾
2452 General Mot	217¾	213	216¼
4 Gen Mot 7pc pr	125	124¾	125
1 Gen Out Ad A	52	52	52
4 Gen Out Adeft	37	37	37
225 Gen Ry Sig	111¾	105	110¾
15 Gen Refract	61½	59½	60
265 Gillette S Raz	121½	119¾	121¾
7 Gimbel Bros	46¾	46½	46½
15 Glidden Co	23	22½	22½
52 Gold Dust	102¾	100	100
20 Goodrich BF Co	82	80¾	80¾
1 Goodrich Bf pr	110¾	110¾	110¾
63 Goodyr T & Rub	71¾	70¾	70¾
1 Goodyear T pr	99	99	99
6 Gotham S Hos	77½	76¾	77½
3 Gotham H Sos n	77¾	77	77¾
315 Graham Paige M	53½	53	53¾
8 Graham Paige ct	53	51¾	51¾
20 Gran Con Min	66¾	65¾	65¾
3 Grand Union	33¾	33	33
7 Grand Union pr	55¾	55¼	55¾
25 Gr North Ry dr	100	99	99¾
1 Gr Nor Ry pr	97	97	97
156 Gr Nor 1 O ctf	25	24	24¾
10 Gt West Sug	32	31¾	32
60 Greene C Cop	128¼	125	126
3 Guantan Sug	5¾	5¾	5¾
1 Gulf Mo & Nth	49	49	49
2 Gulf Sta Steel	69	68	69
20 Hack Wat as	25¾	24¾	24¾
350 Hanna Co 1 pr a	78¼	78	78¼
6 Hartman B	20¼	20¼	20¼
130 Hav El Ry pr as	70½	70	70
3 Hershey cv pr	77¾	77½	77¾
1 Hoe R & Co A	19¾	19	19
1 Holl & Son	25½	25½	25½
140 House Prod	81¾	80½	81¾
1 Houston Oil	122¾	188	188¾
27 Howe Sound Co	66	64¾	65¼
27 Hud & Manh	55¾	54½	54¾
1 Hud & Man pr	83¾	83¾	83¾
116 Hud Mot Car	86½	84½	85¾
488 Hupp Mot Car	75½	73¼	73¾
30 Ind Oil & Gas	30½	30	30½
6 Ind Mot pr as	95	95	95
30 Ind Ref	21	20	20
20 Ind Ref ctfs	28½	27¾	28
1 Inger Rand	98¾	98¼	98¼
20 Inland Steel	71	69	70
23 Inspir Cop	27¾	27	27¾
15 Ind Ran Tr	47½	46	47
20 Inter Rub	9¾	9¼	9¼
15 Int Agri	15¼	15	15
3 Int Cement	70	69½	70
20 Int Bus	141¾	138½	141½
70 Int Cement pr	69¾	67¾	68¾
8 Int Com Eng cr	291	287	291
40 Int March pic pr	110½	108¾	109
90 Int Mer Mar	6¾	5¾	5¾
110 Int Mer Mar pr	40¾	37	40
830 Int Nickel	136½	132¼	134½
15 Int Paper	71¼	70¼	70¼
10 Int Pap ct f	70¾	70	70½
1 Int Paper 7 pr	98¼	98¼	98¼
1 Int Ry Cen Am	47½	47½	47½
10 Int Ry C Am pr	80¾	80¾	80¾
200 Int Salt as	51½	51½	51½
40 Int Tel & Tel	178	175¾	176½
4 Jewel Tea	137¾	136½	136½
110 Jewel Tea pr	124	124	124
80 Johns Manv	153½	149¾	149¾
10 Jones&L Stl pr	121	121	121
2 Jordan Mot Car	9¼	8¾	9¼
12 Kan City Sou	61¾	60½	60¾
1 Kan City Sou pr	67	67	67
10 Kayser J & Co	70¼	69¾	70
926 Keith Alb Or	33	31½	32½
35 Keith Al Or pr	99	95	98¼
60 Kel Sug Tire	24¾	23½	23½
1 Kel Sog spc pr	87½	81¾	81¾
310 Kel Hav W	50¾	47	49½
80 Kelvin Corp	12¼	11¾	12
60 Kennecott Cop	100¾	100	100½
45 Kinney G R Co	55	50½	53¾
40 Kin Co pr	95¼	95	95¼
90 Kraft Ph Ch	64	60¾	61
5 Kresge SS Co	78¼	78	78¼
10 Kresge SS pr	113	113	113¼
9 Kresge Dept St	21	20¾	20¾
1 Kres D Stor	74	74	74
6 Kress S H & Co	110	110	110
60 Kroe Groc	116	115½	115¾
3 Lago O & T	35	35	35
380 Lamb Co	133½	120½	133½
12 Lee Rub & T	21¼	20¾	20¾
75 Leh C & F P	63¾	62¾	63
2 Life Sav Inc	34½	34¼	34¼
2 Lig & My T B	91	90½	90½
12 Liquid Carb	79¼	78½	78½
15 Loew's	59½	58¾	58¾
1 Loew Inc pr	101¾	101¾	101¾
53 Loft Inc	11¾	10¾	10¾
1 Long B L A	31	31	31
18 Loose Wil Bisc	78	75	75¼
25 Loril P Co	29¾	28¾	28¾
18 Louis Dil Ref	15¾	14¾	15
2 Louis & Nash	142¼	142	142
6 Louis G & E A	37	36¾	36¾
65 Ludlum Steel	82¾	78	78½
4 MacAn & Forb	46½	46	46
2 Mackay pr	82	81¼	81¼
460 Mack Tr	101¾	98¾	98¾
3 Macy R H Co	141¼	141	141¼
21 Mad Sq Gar	23¾	22¾	23
10 Magma Cop	58¾	58¼	58¾
11 Mal & Co	26¾	25¾	25¾
50 Mal pr as	107	107	107
2 Manh El Sup	31¾	31	31¾
11 Manh mod std	51¾	51	51
4 Manh Shirt	38¾	38¾	38¾
2 Maracai Oil E	17¾	17½	17¼
1 Mkt St Ry pri pr	44¾	44¾	44¾
35 Marland Oil	38¾	37¾	38¾
35 Marlin Rockw	67¼	64¾	67¼
24 Martin Parry	24¼	23¾	23¾
6 Mathies Alk	143¼	142	142
20 Math Al W p as	125	124¾	125
10 May Dept Strs	84½	83¾	83¾
14 Maytag	25¾	24½	24¾
2 Maytag 1 pr	93¾	92¼	93¾
5 Maytag pr war	47¾	47¾	47¾
1 McCall Corp	71½	71½	71½
150 McCro Strs as	100	100	100
1 McCro St B	105	105	105
3 McIntyr Porc M	21	20	20
191 McKeesp Tin	72½	70	71¾
26 Mengel Co	36½	35¼	35¾
79 Mex Seab Oil	31½	30½	31½
3 Miami Copper	23¾	23¾	23¾
56 Mid Cont Pet	35¾	34½	35¼
36 Middle States Oil	6	5¾	5¾
4 Mid Sts Oil ctf	41¼	41½	41½
11 Midd St P pr	242	229	240¼
2 Minn & St L	2¾	2¾	2¾
36 Mo K & Tex	41	40½	40½
6 Mo K & T pr	103½	103¼	103¼
49 Mo Pacific	71¾	71	71¼
5 Mo Pac pr	118	117¾	117¾
4 Mo Pac pr	118	117¾	117¾
62 Mont Ward	254¾	250¼	251½
14 Moon Mot Car	6¾	6¾	6¾
14 Moth Lod Coal	3¼	3¼	3¼
8 Mot Pic Cap	19½	10½	10½
1 Moto Meter A	19¾	19¾	19¾
11 Motor Prod	135¾	132¼	132¼
50 Motor Wheel	48¾	48¼	48¼
27 Mullins Mfg	92¾	89½	90
2 Munsinzwear	48¼	48¼	48¼
380 Murray Cor Am	111¾	104	106
44 Nash Motors	92½	91½	92½
37 Nat Acme st	20¾	19¾	19¾
29 Nat Bellas Hess	124½	122	122
44 Nat Bisc	171	166½	169¾
1 Nat Bisc pr	143	143	143
735 Nat Cash Reg A	96¾	93¾	94¾
896 Nat Dairy Prd	119¾	113½	114¾
1 Nat Dept Stor	25¼	25¼	25¼
9 Nat Dist Prd	42	41¾	41¾
13 Nat En & Stp	43¾	43	43¾
10 Nat Ld pr A	142	142	142
20 Nat Park Bk	697	697	697
108 Nat Pow & Lgt	41¾	41	41
6 Nat Rad	17½	17	17½
1 Nat Rad pr	45	45	45
26 Nat Sup	112½	110	110½
60 Nat Sug as	297	295	295
7 Nat Tea	276	274¾	276
96 Nev Con Cop	27¼	26¾	26¾
20 N Or T & M	140	140	140
29 N Y Cent	173¼	171¾	171¾
4 N Y Ch & St L	123	123	123
38 N Y Dock	52¼	49½	51½
22 N Y N H & H	64½	63½	63½
3 N Y Ont & Wt	27½	26½	26½
20 N Y Stm 37 p	110¼	110	110
20 N Y St $6 pr	100¾	100	100¾
8 Norf & West	180	178	180
49 North Am Co	72½	72½	72½
1 Nor Amer pr	53½	53½	53¼
1 Nor Am Ed pr	100¼	100¼	100¼
26 North Pac	99¾	98¾	99½
5 Nor Pac ctf	98	97¾	98
3 Nor T & R	5¼	5¼	5¼
10 Norw T & R pr	48	48	48
3 Oil Well Sup	26¾	26½	26½
34 Omnibus Corp	11½	11¼	11¾
120 Otis Elevator	85½	82	85½
2 Otis Elevator	222	221½	221½
27 Otis Steel	30	29½	29¾
5 Owens Bottle	79½	79	79½
20 Pac Gas & El	50½	49¾	50¼
23 Pac Oil stubs	1¾	1¼	1¼
1392 Pack Motor	95½	95¾	97½
10 Pan Am Petrol	47¼	46½	47
106 Pan Am Pet B	50	48¾	49½
2 Panh Prod & R	14	13½	13¾
9 Par Fam Leasy	150¼	148½	148¾
73 Park & Tilford	79¼	16¼	77¾
29 Park Utah Min	10¾	10¾	10¾
56 Pathe Exch	6¾	6¾	6¾
4 Pathe Ex A	23¾	26	26½
17 Pat Mot & Ent	35¾	35¾	35¾
8 Peerless Motor	16¼	17¾	18
260 Penick & Ford	40¼	36¾	40
1 Penn Coal & Co	9¾	9¾	9¾
2 Pa Dix Cem	15¾	15¼	15¾
8 Penn R R	64	63¾	64
8 Peop Gas Chi	190¼	188¼	190
1 Pere Marq	19	129	129
1 Phila Co 6 pr	52¼	52¼	52¼
28 Phila Rdg C & I	31¾	31	31¾
10 Philip Morris	17	16¾	16¾
59 Phillip Petrol	42¾	42	42½
1 Phoenix Hosiery	22	22	22
129 Pierce Oil	3¾	3¼	3¾
90 Pierce Oil pr	49¾	45	45¾
420 Pierce Petrol	6½	5¾	6
19 Pillsbury Flour	42¼	41	42
4 Pitts Coal	45½	45¼	45¼
1 Pitts Term Coal	28¾	28¾	28¾
21 Pitts V Ry	168	161	161
6 Por Ri Am T A	62¾	62¼	62¾
1 Por Ri A T B	24¾	24¾	24¾
2 Ps T&Cab 7 pcpr	103¾	103	103
110 Postum	66¾	65¾	66
305 Press Stl Car	27¾	26	26¾
4 Press Stl C pr	83¼	83	83¼
7 Prod & Refin	23½	23¼	23¾
140 Prod & Ref p as	45¾	46	45
60 Prophyl Brush	62	62	62
90 Pub Srv Crp N J	67	65¼	66¾
2 P Svc NJ 7pc pr	125	125	125
2 Pub S NJ 5pc pr	106	106¼	106¼
15 Pullman Inc n	30¼	30	30

THE PORTEOUS & MITCHELL CO.

Announces

56th ANNIVERSARY FALL SALE

Storewide in Its Scope

A sale that promises to eclipse all previous events in character of the merchandise and magnitude of the values

Every department will participate! All merchandise offered will be absolutely new and seasonable!

Watch Friday's Record and Saturday's Bulletin!

Custom Tailored Clothes FOR MEN

That's Our Story!

For Friday and Saturday

SUITS
OVERCOATS
TOPCOATS
TUXEDOS

— at —

$29.95

THIS IS OUR ANNUAL FALL SALE OF
MADE-TO-MEASURE CLOTHING

Suits — Topcoats — Overcoats
Tuxedos

FRIDAY AND SATURDAY—LAST DAYS

Our Daily Special

ONE DAY ONLY — FRIDAY

Voile Cottage Sets

$1.49 a set

~~Regular Value $1.95~~

— Features —

Plain Hard Twist Voile Cottage Sets.
Checked Insert Border of Colored Organdie.
Border Colors of Red, Green, Orange and Blue

Regular Value $1.95

DAILY SPECIAL PRICE $1.49

On Sale Friday Only
No Mail or Telephone Orders

THE CURB MARKET

NEW YORK, Oct. 4—(AP)—The curb market developed strength throughout the list today, under the influence of lower call money rates. Automotive shares were prominent in the broad upward movement.

Marmon Motor shot up more than 7 points to a new top at 59 1-2, while Checker Cab again extended its gain by 2 points, and Bendix "B" added nearly 5 points, to its recent gains. Oakes Products issues went ahead about 7 points each, and Auburn Auto gained 4 points, but fell more than 5 toward the close.

Galesburg Coulter Disc was a feature of the industrials, soaring 9 points to a new top at 92, while Columbia Graphophone mounted 5 points to a new top at 99 in buying in expectation of another stock dividend. Cuneo Press, Golden State Milk, Hygrade Food, Kreuger & Toll, Neisner Brothers, Nichols & Shepherd, Ross Gear & Tool, William Oil Heating, and Swedish American Investment went ahead 2 to 4 points to new levels. Zenith led the radio shares with a spurt of 11 points to 121, a new top.

Oils were firmer. Barnsdall debenture rights sold up nearly 4 points to 14 7-8 in sympathy with strength of the stock on the "big board." Standards were mostly steady, although Ohio encountered realizing. Mines were heavy, Newmont and Noranda sagging.

Utilities were irregular. American Light and Traction rallied 4 points. United Gas Improvement overcame early weakness and made a gain of more than a point. Electric Bond & Share, however, fell more than 2 points.

Sales in 100s	High	Low	Close
2 Acetol Prod pf	26	25⅝	25⅝
314 Account Prod	19	18¼	18⅝
4 Aero Sup Mf A	39½	39½	39½
5 Allison Dr B	3⅝	3	3⅝
4 Alpha Port Cem	45¼	45⅝	45⅝
1 Alum Co Amer	136	136	136
14 Am & For P war	24¾	24½	24½
3 Am Chain	33	33	33
34 Am Cigar	140	135	140
15 Am Cyanam B	35½	34⅞	35
2 Am Cyan pr	93⅝	93⅝	93⅝
14 Am Dept Str	20¼	19⅞	20
13 Am Gas & El	176	175	176
4¼ Am Lt & Trac	204½	200	204
4 Am Nat Gas	18	18	18
12 Am Rayon Pro	18¼	18¼	18¼
21 Am Roll Mill	108¼	108¼	108¼
2 Am Sol & Chem	21	20½	20½
4 Am S&C 6 pr	34⅝	32½	34⅝
21 Am States Sec A	11⅞	11¾	11¾
4 Am Sta Sec war	4½	4⅜	4½
15 Am Super A	40½	39⅝	40
9 Am Super B	42	41½	41½
3 Anglo Chil Nitra	32⅛	32⅛	32⅛
7 Apponaug Co	40½	40½	40½
4 Art Metal Wks pr	44	44	44
44 As D & P	31⅞	31	31⅞
1 Asso Gas & El	50⅝	50	50
3 Atlas Plywood	33	32½	32⅞
1 Atlas Port Cem	40	40	40
18 Auburn Auto Co	116⅝	111	113
½ Axton Fisher A	32⅞	30⅛	30⅛
4 Bab & Wil	122	118	120
6 Babb & Kats vtc	97	97	97
7 Bancitaly	125⅝	123⅝	125⅝
1 Bendix Corp B	204⅝	204⅝	204⅝
9 Bliss E W N	35⅝	35⅝	35⅝
1 Blum S	49	49	49
2 Brill Corp A	21	20⅝	20⅝
6 Brillo Mfg	26	25	25
6 Brist Myers	84⅝	84	84
11 Brit Cel Ltd	49⅝	48⅞	48⅞
2 Bklyn City R R	7¼	7¼	7¼
1 Bullard Ma T	90	90	90
4 Butler Bros	24⅝	24	24⅝
3 Campbell Wyant	59⅝	59	59⅝
18 Can Marc W	7	6⅞	7⅞
1 Carnat Milk	51	51	51
3 Catepil Tract	80¼	80	80⅛
2 Cavanaugh Dobb	33⅞	33⅛	33⅛
3 Cel C Am n pr	100	99⅝	99⅝
1 Cel C Am 1 pr	102	102	102
4 Cellu Co 1 pr	88⅛	88⅛	88⅛
2 Celotex Co	59	59	59
3 Cen Aguirre Sug	138⅝	138⅝	138⅝
4 Cent & South Ut	32	32	32
9 Cent Pip Cor	9⅝	9⅛	9⅛
8 Cent Pub S A	33	32⅞	32⅞
1 Cent States El	115	115	115
1 Check Cab Mfg	74	74⅛	74⅛
4 Childs Co pr	107⅝	107⅝	107⅝
1 Cit S P&L 7 pr	107⅛	107⅛	107⅛
18 Col Graph	99	94⅞	98⅞
¾ Componw Ed	193⅝	192	193⅝
3 Com P pr	102	102	102
3 Consol Dair P	48	46⅝	47⅛
1 Consol G Balt	54	54	54
2 Consol Laund	19⅝	19⅛	19⅛
2 Cons Ret Strs	28⅞	28⅛	28⅛
5 Curtiss Aero Exp	22⅝	22	22
115 Curtiss Fly Serv	19⅝	19⅛	19⅝
7 Davega Inc	34⅝	34⅝	34⅝
137 De For R C	15	14⅛	14⅞
5 Del Ed pr	16⅝	16⅛	16⅛
¼ Dixon Crucible	171	171	171
14 Doehler Die C C	42⅝	40⅝	41⅛
1 Dominion St Ltd	42	42	42
26 Dubilier C & R	5	4⅝	4⅝
3 Du Pont Mot	52	52	52
2 Duplan Silk	26⅞	26⅛	26⅛
29 Durant Mot	18⅝	17⅛	17⅛
8 Dus Co A	7½	4	6⅝
67 El Bd & Sh Cor	118⅝	115⅝	118⅝
252 El B&Sh Corp vtc	9⅝	8⅝	8⅝
14 El Invest Inc	69	67	67
2 Fansteel Prod	16⅛	16⅛	16⅛
14 Fajardo Sug Co	127	127	127
12 Funsteel Prod	16⅛	16⅛	16⅛
26 Fedders Mfg A	47⅛	47	47⅛
4 Fed Metals cf	20⅝	20⅛	20⅛
3 Fed Water A	35⅝	33½	35⅝
42 Filenes Son M	67⅝	64⅛	65⅛
23 Fox Theat A	27⅝	26⅝	27⅝
2 Frank Bld M Co	30	30	30
6 Freed Eisem RC	7⅛	6⅛	6⅛
32 Freshman Chas	12	11⅛	11⅛
1 Fulton Sylphon	40	40	40
1 Gen Alloys	3⅝	3⅝	3⅝
21 Gen Am Inv	65⅝	65	65⅝
11 Gen Am Inv	63⅝	60	60⅝
52 Gen Bak	9⅛	9⅛	9⅛
20 Gen Bak pr'n	75	72⅛	72⅛
7 Gen Cable war	13⅝	12⅛	12⅛
6 Gen Mills	67⅝	66⅝	66⅝
5 Gen Pub Ser	23⅝	23	23⅝
1 Glen Alden Coal	151½	151½	151½
26 Gobel A n	33⅝	32⅛	32½
16 Golden Sta Milk	65	63	63
1 Gotham Knit	17½	17½	17½
1 Gorham Mfg	57	57	57
12 Hall Lamp	22½	22	22
23 Hall Print	31⅛	30½	31⅛
24 Hanovn C St A	53⅝	53⅝	53⅝
3 Horn A C	35½	35½	35½
20 Hygrade Food	70	67	70
6 Ind Ray Cor	132	120	122
3 Insur Co N A	76⅝	76	76⅝
6 Intl Prod	14⅝	14⅛	14⅛
1 Int Util A	44½	44½	44½
5 Kevst Airc	4	3⅝	3⅝
311 Kresge S T	37⅝	36⅝	36
1 Lackawan Sec	47	47	47
1 Land Co Fla	11	11	11
2 Leh Coal & Nav	138	137⅛	137⅛
11 Lib Owens Sh Gl	155	155	155
161 Marmon Mot	59½	52⅝	59½
6 Massey Harris	48	47	48
25 Mavis Bottling	14⅛	13⅝	14⅛
7 May Drug Str	25⅝	25	25⅝
10 Metro Ch Strs	65	64½	65
1 Midv Co	41	41	41
1 Mid West Util	156⅛	156⅛	156⅛
1 Mob H P 1 pr	103	103	103
13 Municipal Serv	27⅝	27⅛	27⅝
3 Nat El Pow A	34⅛	34	34
55 Nat Food Prd B	12⅝	12	12⅛
12 Nat Pub Serv A	24⅛	23⅛	24⅛
1 Nat Sug R N J	116	116	116
¼ Nat Tea pr	103	103	103
2 Neisner Bros	105	105	105
1 Neve Drug A	36	36	36
2 Newton Steel	87	86	87
1 N Y Tel Co pr	113	113	113
25 Nichols & Shep	82⅝	80½	82
4 Nich & Shep war	62	61	61
8 Niles Bem Pond	17⅝	16⅝	17
31 Noma Elec	25⅝	24⅝	25⅝
1 Nor Sta Ut 1 pr	95½	95½	95½
90 Northe Pow	29⅝	28	29⅝
¼ Ohio Brass B	88	88	88
1 Ook Prod	33⅝	33	33
1⅛ Penney pr	102⅝	101⅝	101⅝
1 Penn C&El A	22⅝	22⅛	22⅛
1 Penn Oh Ed war	22	22	22
1 Peop Drug Str	68½	68½	68½
158 Philip Morris	6½	4⅝	5½
1 Pierce Gov	32½	32½	32½
177 Piggly Wiggly	47⅞	46⅛	47⅞
6 Pitney Bowers PM	9⅞	9⅞	9⅞
2 Pitts & Lake E	143⅛	143	143
2 Pratt & Lamb C	63⅛	63⅛	63⅛
13 Pur S P & L	102⅝	102⅝	103
1 Pur S P&L pr	98⅛	98⅛	98⅛
1 Rainbow Lumin	25⅝	25⅝	25⅝
7 Ray Beston	57⅝	57	57
32 Rep M Trk vtc	3	2	3
2 Reynolds Metal	21⅝	21⅝	21⅝
1 Ross Stores	21½	21½	21½
1 Ruberoid	102⅛	102⅛	102⅛
26 Safe T Stata	47½	46⅝	46½
⅝ Safeway Stores	700	700	700
19 St Regis Paper	85½	82⅛	82⅛
7 Sanit Groc	410	403	407½
1 Schieff Co	44	44	44
13 Seeman Bros	62	61½	61⅝
1 Seiberling R C	49⅞	49⅞	49⅞
17 Self El n vtc	12⅝	12⅛	12⅝
17 Seton Leath	31⅛	30⅞	30⅞
1 Sierra Pac E	51	51	51
3 Silica Gel vtc	23⅝	22⅝	23½
20 Silver L & Br	64	62⅛	64
1 Singer Mfg Ltd	5½	5½	5½
⅜ Smith Co	190⅛	187	190
27 Southe P&L n	52⅞	51⅝	52⅞
1 South Asbestos	36½	36½	36½
5 South Coast	28⅝	27⅞	28⅝
1 Sou Groc A	36	36	36
⅝ Southw Bell pr	119	119	119
1 Spald A G & B	40	40	40
12 Span & G reg	6⅝	6⅝	6⅝
2 Spencer Kel n	34½	34½	34½
⅝ St P & L pr	105	105	105
¼ Stetson J B	104	104	104
9 Swift Intl	21½	21¼	21¼
2 Swift & Co	131½	131½	131½
1 Tenn Ken Ry vtc	38	38	38
13 Timk Det Ax	26⅝	25⅝	26
⅞ Timk De Ax pr	107	107	107
11 Todd Ship	54⅝	49½	51
22 Toddy A	26⅞	26⅛	26⅞
48 Transc Air Trsp	22	21⅛	22
10 Trans Lux Pic	4⅛	4	4⅛
2 Truscon Stl	53⅞	53½	53½
4¼ Tub Art SB vt	529¼	520	525
11 Tung Sol Lamp	15⅝	15⅛	15⅝
41 Tung Sol L A	25⅞	24⅝	25⅞
1 Un N G Con	37⅝	37⅝	37⅝
2 Uni Bisc B	26	26	26
1 Uni Carb vtc	25⅞	25⅞	25⅞
2 Uni Coal vtc	68½	68	68½
31 Uni G Imp C	141⅞	139½	140⅝
6 Uni L&P B pr	56½	56	56½
3 Uni Milk	21⅛	21⅛	21⅛
¼ Uni Milk pr	78	78	78
1 Un Pft Shar	9⅝	9⅝	9⅝
9 U S Asbestos	53½	52	52½
8 U S Foil B n	38½	38⅛	38⅛
2 Waitt & Bond B	20⅞	20⅝	20⅛
7 Walgreen	55	54⅝	54⅝
19 Wayne Pump	43	42⅛	42⅛
32 Wesson O&S vtc	84½	81½	84½

215th DIVIDEND

THE NORWICH SAVINGS SOCIETY

Incorporated 1824.

A Quarterly Dividend at the rate of four and one-half per cent. (4½%) per annum has been declared by the Board of Directors, payable to depositors on or after October 1st. Deposits made on or before Friday, October 5th, will draw interest from October 1st.

AGRICULTURAL INTERESTS

SOIL CHIEF TO URGE CHEAPER MANGANESE

WASHINGTON, Sept. 8—(AP)—Widespread use of manganese, a mineral element found important to the production of chlorophyll in plants, may depend largely on the ability of manufacturers to place on the market a less concentrated and a lower priced product.

Dr. Oswald Schreiner, chief of soil fertility, federal bureau of chemistry and soils, who has been invited to address the American manganese producers' association at its convention in Washington, Sept. 10 and 11, says he will point out the advisability of a cheaper article for farm use. He believes an agricultural product, not as pure as manganese made for the chemical trade but just as good fertilizer, can be offered on the American market.

Manganese, closely related to iron but not as plentiful, is an ore fairly well distributed over the United States but occurring more frequently in the Colorado-Utah area. In a powdered form it already has been mixed with other fertilizer and sold to glade soil farmers in Florida. It is coming into use on the peat soil of the everglades, a type differentiated from the glade lands of the east coast below Miami. Dr. Schreiner says favorable responses have been obtained on wheat at the Arlington, Va., experimental farm and on other crops in eastern North Carolina and in certain regions of the middle west. Manufacturers claim responses in Illinois.

"The department of agriculture," Dr. Schreiner says, "does not know to what extent all soils are deficient in manganese. That is yet to be determined. The deficiency in Florida was determined while we were working on tomato troubles there. The glade soil, even fertilized, would not bring tomatoes to the fruiting stage. The addition of manure imported from the Mississippi river valley, however, caused the plants to bear. We knew manure contained various amounts of manganese, and with that knowledge discarded the expensive manure in favor of the concentrated element. Resulting experiments proved that manganese was the missing constituent. Now, the glade soil on which manganese and commercial fertilizers are mixed produces thrifty vines and rich fruit."

Possibly many of the soils in various parts of the country have no manganese deficiency, Dr. Schreiner explains. Elsewhere there may be a serious lack of it. Future investigations may show that insufficient manganese is responsible for the failure of certain crops to grow in certain regions, and for other crops to attain only mediocre success. The production of a manganese fertilizer, cheap enough for wide agricultural experiment, he says, would be an expedient in determining the need for the mineral.

Hints for the Farm.

Solid spruce pulp fillers and specially treated strawboard fillers have come into considerable use for packing eggs to be placed in cold storage. Being odorless, they help to prevent development of the characteristic flavor of cold storage eggs.

At this time of year every beekeeper in the clover region should provide a young queen for each hive and see that the hives are of the two-story type. The upper story should be virtually full of honey if the colony is to go through the winter successfully. Because of the absence of a dependable late honey flow in much of this region, brood rearing is uncertain in late summer, and the colonies may have too few young bees for the winter.

In many farmyards it is possible to plan the equipment of tanks and troughs for water livestock so that the water surface of two or more troughs is at the same level. In that case the supply to all containers at the same level may be governed by a single automatic float regulating the flow into a supply pipe with several outlets.

Care should be exercised to avoid the bites of deer flies or ticks, since they may transmit tularemia, a plague-like disease of rodents transmissible to man, and which has spread rapidly in this country since its first was discovered in 1910. Tularemia, known as "rabbit fever" or "deer fly fever," is frequently fatal and has occurred in all states except those composing the New England group. This disease is caused by a bacterial organism spread chiefly through handling the carcasses of wild rabits and other animals. There is no danger in eating rabbit meat if it has been cooked thoroughly.

When considering the comparative profit to be obtained from cutting some crop for hay and feeding it on the farm as against the improvement to be expected from turning it under for green manure, it is well to remember that experts estimate that not more than 15 to 30 per cent of the organic matter in a hay crop is returned to the soil in manure. Also, they have found that the nitrogen in green manure is more readily available as plant food than is nitrogenous fertilizer in manure.

Care should be exercised when feeding velvet beans to cattle or hogs for the first time. This southern crop is very high in digestible protein, and until the stock becomes accustomed to the beans they should be kept in the field for only a short period each day.

In fall sowing of alfalfa, farmers should remember that fields not already inoculated with the appropriate bacteria must be supplied either by use of pure cultures or by scattering over the land soil from a field known to be well inoculated. To transfer such soil, scrape away the top crust and take the soil for inoculation from the next five or six inches where nodules on the plant roots have been growing. From 200 to 500 pounds of soil to the acre should be used.

Hairy vetch is a valuable plant for soil improvement in most of the area north of the Ohio river and east of the hundredth meridian. It is the one winter legume available for winter green-manuring in most of this section. It often is sown with rye.

The general supposition that most seeds rot within a few years in the soil is wrong. The seeds, when plowed under, will not perish during the period of any normal crop rotation. Of 107 species of seeds buried in pots of soil at various plowing depths, 69 species grew after being buried for 10 years and 51 species grew after 20 years.

Earliness of maturity in pullets is important to the selection of best breeders the second year. To develop a good laying strain, notice should be taken of the time pullets start laying in the fall and the fowls marked with colored celluloid leg bands.

Early Laying Pullets.

Early laying pullets make the best producers, according to Professor Willard C. Thompson, Supervisor of the New Jersey egg laying contests.

"In any flock of pullets of the same hatch there will be some that develop to egg-laying maturity several days, and even several weeks, ahead of others, and there is the greatest difference between the two so far as their economic value as future egg producers is concerned," he says in a statement issued by the State college of Agriculture, Rutgers university.

"The trapnesting of many thousands of pullets at the contests has demonstrated that the ability of a pullet to come to her first egg at a relatively early age is an almost sure indication of future capacity as a winter season layer and a persistent producer throughout the year.

"The pullets should bear some mark which will indicate the date of hatch when they are handled prior to inclusion in the laying pens in the fall. Toe punches serve this purpose admirably and cheaply.

"When it comes time to divide the season's pullet crop into flocks for the winter houses, it is advisable to place the pullets of the same age together, and within that group place the early starters in units by themselves and the late starters together. It will be found that in the ensuing ten months, for instance, that the early starters will average something like twenty-five eggs per bird more than those of the same age which are only medium starters, and as much as forty to fifty eggs per bird more than the late starters. These figures have been secured in California as well as New Jersey.

"Select breeders from among the early starters. Mark the early starters with a blue celluloid leg band this fall. It will point them out throughout the year. This characteristic of precocious laying, or early starting, is undoubtedly made up of a number of breeding factors, but to have birds with that capacity is our goal. Watch out for the first layers in the pullet flock. Watch their performance. Value them."

Death to Romance

SPRINGFIELD, Mass., (AP)—A man gave his bride a check on their wedding day. The check was declared worthless, she was arrested, released, and later obtained her husband's arrest.

New Console Model - A.C. Tube

Stromberg-Carlson

Price, less Tubes and Cone Speaker $245

HERE is the wonderful Receiver you have dreamed of owning—a Receiver with all the celebrated Stromberg-Carlson tone, at a price within reach of everyone.

Not only the tone but its extreme sensitivity—its keen selectivity—its splendid workmanship tell you at once it is a true Stromberg-Carlson.

This Receiver has a handy jack to facilitate playing records electrically through the wonderful audio system of the Receiver; thus making it possible to convert any standard phonograph into a high quality modern electrical reproducing instrument.

The beautiful cabinet sets a new standard in radio. It is low, artistically designed, with two-toned Walnut panels and top of matched Walnut butts. A slide which may be used as a writing table acts as a cover to close the front.

To truly appreciate this remarkable new Receiver you must see and hear it in your own home. We will gladly arrange for this without obligation.

UNITED MUSIC CO.

84 Main Street Norwich, Conn.

STORES ALL OVER NEW ENGLAND

OPENING

Diamond's New Shoe Store

18 Franklin Square

Saturday, Oct. 6th

FREE!

One Pair

Silk Stockings

With Every Pair of Shoes
SATURDAY ONLY

Come in and See Us in Our New Clothes.
A New Store at the Same Old Location.

FREE FLOWERS! FREE FLOWERS!

NEW FALL AND WINTER STYLES

Over 200 brand new styles, featuring all the newest leathers, fabrics and colors. Priced $1.95 to $5.00.

Diamond's Shoe Store

18 Franklin Square

Other Stores in New England:
Hartford, New Britain, South Manchester, Putnam

A Bulletin For Sale Advertisement Will Sell It

BORN

NORDEN—At New London, Oct. 4, 1928 a son, to Mr. and Mrs. George Norden of Waterford.

CARNAGHAN—In Norwich, Oct. 3, 1928, a son, Lauson Linter, to Mr. and Mrs. William Carnaghan, of 26 Reynolds street.

HANRAHAN—In Norwich, Oct. 1, 1928, a son, Lawrence James, to Mr. and Mrs. Frank Hanrahan, of 49 Baltic street.

MARRIED

BARESEIK-LOPINSKI — In Norwich, Oct. 4, 1928, by John H. Barnes, J. P., Kondrat Bareseik to Miss Joanna Lopinski, both of Uncasville.

DIED

BAILEY—At Groton, Oct. 4, 1928, Ralph H. Bailey, in his 50th year.

SCAPLEN—At the residence of her son, Frank B. Scapien, Noank, Oct. 4, 1928, Annie M. Pollard, widow of William H. Scapien, in her 83rd year.

FUNERAL NOTICES

WOODMANSEE—In Preston, Oct. 4, 1928, at the home of her son, Clarke Woodmansee, Emma Briggs, widow of Charles S. Woodmansee, aged 80. Funeral services at the Preston City Baptist church, Sunday, Oct. 7, at 2 p. m.

WALENDA—Suddenly, in the Backus hospital, Oct. 4, 1928, Bronislaw Walenda, aged 20 years, 8 months. Funeral services Saturday, 7:15 a. m. at her uncle's home, 550 North Main street. Requiem high mass at St. Joseph's church at 8 o'clock. Burial in St. Joseph's cemetery. J. Wolkowski in charge.

BACON—In Jewett City, Oct. 4, 1928, Lerdger Bacon.

Funeral from the residence of his son, Alfred Bacon, Talcott street, Saturday morning, Oct. 6, at 8:15. Requiem mass at St. Mary's church at 9 o'clock.

BRAYMAN—In New Haven, Oct. 3, 1928, John Frank Brayman, aged 20. Services at Gager's funeral parlors, Friday afternoon Oct. 5, at 2:30 o'clock.

CARD OF THANKS

Ever so grateful and thankful to Mr. and Mrs. William S. Elliott of the J. B. Martin Co., to the office girl clerks of said Mr. Elliott's office, to both stock room helps, ladies and men, of said J. B. Martin, for their high mark of sympathy which was so soothing to a broken heart, namely, the donations of bouquets; ever thankful to all who assisted me in my bereavement in the loss of my beloved wife.

OMER TELLIER, JR.

FUNERAL DIRECTORS

Church & Allen
16 MAIN STREET
FUNERAL DIRECTORS AND EMBALMERS
Lady Assistant
HENRY E. CHURCH
WM. SMITH ALLEN
Telephone 228-3

The Henry Allen & Son Co.
38 MAIN STREET
Funeral Directors and Embalmers
Lady Assistant Telephone 410-2
DAVID H. WILSON

GAGER
FUNERAL DIRECTOR AND EMBALMER
PROMPT SERVICE DAY OR NIGHT

CUMMINGS & RING
Funeral Directors and Embalmers
322 Main Street
Phone 238-2 Lady Assistant

GEORGE G. GRANT
UNDERTAKER AND EMBALMER
Phone 2729 Providence St., Taftville

Shea & Burke Funeral Directors
41 Main Street
Phone 896-2—J. J. Lyons

HOURIGAN BROS.
Funeral Directors and Embalmers
Funeral Home, 35 Church Street.
Office, 42 Main St. Branch, Jewett City.

WILLIMANTIC

Avery & Van Zandt
Succeeding JAY M. SHEPARD
Established 1870
Funeral Directors, Embalmers
Sixty and Sixty-Two North Street
Willimantic, Conn.

Killourey Bros.
FUNERAL DIRECTORS AND EMBALMERS
66 Union Street, Willimantic, Conn.
Phone 290 Lady Assistant

PLAINFIELD

F. W. Tillinghast & Sons
UNDERTAKERS AND EMBALMERS
CENTRAL VILLAGE, CONN.
Tel. Moosup 282-2

DANIELSON

LOUIS E. KENNEDY
Undertaker and Embalmer
DANIELSON
Special Attention to Every Detail.

FOR SALE — RADIOS

FOR SALE—Brand new 6-tube single full vision, dia. Atwater Kent radio in beautiful walnut inlay cabinet, regular price, $185; closing out at $89, complete. Complete 5-tube Freed-Eisemann radio outfits, regular $160; special at $50. A beautiful 6-tube Atwater Kent complete, regular price $150; special at $49. Large stock of radios in eastern Connecticut. Hanover-Curland Co., 24 Franklin St. We service all makes. oc3

FOR SALE—$185 Atwater Kent radio outfit, electrified and guaranteed. Complete installed in your home for $92.50. Other complete A K radio outfits low as $77. Easy terms. The Plaut-Cadden Co., Main St., Norwich. tf oc1

Radio Service Our Specialty
SMITH'S RADIO STORE
— Call 2886 —

POULTRY AND PET STOCK

FOR SALE—250 Barred Plymouth Rock pullets, 5 months old. Phone 1854-13. 3t oc5

FOR SALE—20 R. I. R. yearling hens, $1 each at Pineville. A. Weiss, R. F. D. 1, Killingly, Conn. oc4

WANTED—All kinds of poultry; will call anywhere; highest prices paid. Joseph Horn. Tel. 1501. Willimantic. jan21 tf

When YOU WANT to put your business before the public there is no medium better than through the advertising columns of The Bulletin.

ETTA KETT

Please Play the Prisoner's Song —By PAUL ROBINSON

A Bulletin Want Advertisement Will Get It

FOR SALE

FOR SALE—There is a large quantity of second hand lumber at the site of the Pocketanuck bridge, on the road between Norwich and New London, above the Submarine Base, that has recently been removed from the timber bridge, which the State Highway Department wishes to dispose of. Materials are as follows: 410 piles averaging from 15 feet to 50 feet; 500 pieces 3x8 flooring, averaging from 12 to 24 feet; 400 pieces 8x10 stringers, averaging from 6 feet to 18 feet; 40 pieces 10x10x24 feet. This material will be sold to the highest bidder, with the understanding that all of this material shall be entirely removed from the bridge site. Bids shall be in the office of A. R. Collier, Superintendent of Bridges, East Haddam, Conn., no later than noon, Oct. 22nd, 1928. oct6d

FOR SALE—In Fanning Park, new seven-room house; can be financed. J. A. Cunningham, Thayer Bldg. oct6d

FOR SALE—Clark Jewel cabinet gas range with Lorraine oven heat regulator; Glenwood K coal range; Monroe four-door porcelain lined refrigerator; baby carriage and baby pen with floor. E. A. Harris, 55 Williams St. Tel. 49. oct6d

FOR SALE—150 cows; acclimated, federal tested in fine condition; fresh and forward springers; several P. B. Holsteins in extra choice assortment. James H. Hyde, North Franklin, Conn. Tel. Lebanon 30. 3t frmnwd sep21

FOR SALE—Quick action must be taken in order to take advantage of this exceptional bargain; a 30-acre farm with new house, barn and poultry houses, excellent land; heater in house and water not far from bus line and state road. Price $3,000; $750 cash, balance on easy terms. Wm. M. McNicol, Owner, Jewett City. tf oc4

FOR SALE—Six H. P. wood-sawing rig. John R. Ryan, Dayville, Conn. Tel. Danielson 299-3. 2t oc4

FOR SALE—Cider apples and apples on trees; also 1-horse lumber wagon. J. H. Kingsley. Tel. Leb. 35-13. 3t oc4

FOR SALE—175-acre farm with 10-room house, garage, plenty of wood; good water supply, with all stocks and tools. Price $3,800. Easy terms. Wm. M. McNicol, Owner, Jewett City. tf oc4

FOR SALE—Small farm, all buildings in perfect condition; orchard, stock and all farm implements. Mr. B. Tamulewicz, Plain Hill, Norwich Town. 3t oc4

FOR SALE—Slightly used bedroom suite; reasonable. S. Paster, 245 West Main St. 4t oc4

FOR SALE—Cider apples, on the Scotland road near cider mill. Phone 405-2. A. L. Avery. 3t oc4

FOR SALE—Concord grapes. A. Bolleard, Versailles. 3t oc4

FOR SALE—Small home, 6 rooms; 2 acres good land, good well water; price right. Enquire Mrs. Mary W. Peet, Abington, Conn. No agents. 6t oc5

FOR SALE—Sweet cider by the gallon or barrel, also yellow and white rock turnips. At the cider mill, W. C. Thacher, 43 Tanner St., Norwich Town. tf oc2

WANTED—One-horse slight market wagon; give particulars. Phone 3079-14. 3t oc2

FOR SALE—Glenwood coal range, $12; airtight wood heaters, $6; set of six bowback chairs, $8; fine rugs, like new, $6.50; china closet, $15. Stove repairs. Norwich Used Furniture and Antique Exchange, 31 Shetucket St. tf oc1

FOR SALE—Household furniture, 48 Main St., over Dunn's Drug Store. sep29

FOR SALE—Young's portable henhouse, 8x8, nearly new; also Victrola with about 100 records. Robert L. Page, Uncasville. Tel. Norwich 1787-32. sep29d

Hydraulic Solid Tire Press in good condition, cheap; owner moving.
HELM TIRE SERVICE CORP.
565 Broad St., Hartford, Conn.

FOR SALE
New 2-family house, 6 rooms each. Must be sold and priced abnormally cheap; well located. For quick sale.
SEE JOHN A. MORAN

6-room Colonial type cottage, nearly new, all improveemnts, about 3-4 acre land nicely landscaped. Only $6,000, good terms. This is a good buy. Have several two-family houses in good locations from $4,750 up.
HERBERT T. CLARK
Real Estate 33 Church St., Willimantic.

FOR SALE—Farm of 100 acres diversified land, large barn to tie up 20 head stock; price $4,500. Francis D. Donohue, 242 Main St. sep25

A NEWSBOY CED be grabbed an old man with a cake of soap in front of a fast auto in the old man sez, "Thank you; you save my Life Buoy." Home Trade 5c cigar, 6 for 25c; fine 50c briar pipes, 50c. Fagan's Smoke Shop. sep22d

80 acres, located 3 miles from state road and motor bus line, 7-room colonial house, 3 open fireplaces, exceptionally fine hand-carved woodwork and paneling in two front rooms, stock barn; an attractive summer property or inexpensive poultry farm. Price including furniture $1,000—$500 cash.
THYON'S AGENCY,
Willimantic. Connecticut.

FOR SALE—At bargain price, 6-room cottage near Conn college and Thames river; has electric lights, furnace, etc. See Frank Spicer, 204 Laurel Hill Ave. Phone 2192. sep18

SILENT GLOW OIL Burners are now guaranteed for five years. E. Rousseau, exclusive agent, 40 Mathewson St., Jewett City. Phone 66. Norwich Taftville, Occum, Versailles, Plainfield. mar7 tf

FOR SALE
On Laurel Hill Avenue. Two-family house with garage. All in excellent condition.
James L. Case, Realtor

When YOU WANT to put your business before the public there is no medium better than through the advertising columns of The Bulletin.

A Bulletin For Sale Advertisement Will Sell It

FOR SALE—Music Instruments

FOR SALE—$125 Victrola, $49; $295 Edison diamond disc, $85; $200 Edison diamond disc, $69; $75 Columbia Grafonola, $26; $75 Victrola, $22.50. Many other good bargains in Victrolas. Hanover-Curland Co., 24 Franklin St. oc3

FOR SALE—A small sized upright piano, $50; a beautiful mahogany Starck piano, perfect condition, $95; a Wasserman piano, cannot be told from new, $125. Hanover-Curland Co., 24 Franklin St. oc3

FOR SALE—$125 Pathe talking machine, $45.50; $125 Columbia talking machine, $49; $225 Victrola, very special, for $75; all in fine condition. The Plaut-Cadden Co., Main St., Norwich. tf oc1

FOR SALE—Pianos for beginners. Good used instruments; many fine makes, $60, $75, $78, $90, $100 and up. All in good condition. Convenient terms. The Plaut-Cadden Co., Main St., Norwich. tf oc1

WANTED—Miscellaneous

WANTED—Farms—Large, dairy and poultry. New England Farm Agency, Box 174, Uncasville, Conn. oc5

WANTED—Gentle horse for driving and working, weight between 900 and 1100 lbs. Lafayette F. Wilcox, R. F. D. No. 5, Norwich. oct6d

WANTED—Used cars. We pay cash. West Side Garage, 194-196 West Main St., Norwich. Always open. tf oc3

A. O. WHITE—Repairer of watches, clocks and talking machines. 14 Pratte Ave., Taftville. Phone 783. jy11 mnwdfr

WANTED—Young couple to come and live in home with two young ladies. Call 1037-3 after 5 p. m. 3t mwfr oc1

WANTED—Gentle horse for driving and working, weight between 900 and 1100 lbs. Lafayette F. Wilcox, R. F. D. No. 5, Norwich. 2t fri sep28

WANTED—Farms; all kinds, any location. New England Farm Agency, Box 174, Uncasville, Conn. oc5

DRILLED ARTESIAN water wells at low cost, by a local man. H. E. DeWolfe. Tel. 615-32. 6t oc3

WANTED—Highest cash prices paid for second-hand furniture, household goods, antiques, store fixtures and tools. Try me before selling. N. Weisinger, 28 Market St. Phone 2152. jan23 tf

MIRRORS resilvered and glass for every purpose. Norwich Glass Co., 5 Bath St. Tel. 1463. jan23 tf

WANTED—Second-hand antique furniture. Best prices paid. A. Bruckner, 109 Franklin St. Phone 889.

MIRRORS resilvered and glass for every purpose. Norwich Glass Co., 5 Bath St. Tel. 1463. jan23 tf

FARMERS!—We have a buyer for every farm. Address New England Farm Agency, Box 174, Uncasville, Conn. oc5

WANTED—Male

WANTED—Farmhand. Tel. 1682-5 Morris Paster, R. D. No. 1. oct6d

WANTED—Salesman to call on automobile trade. Must own car. We have a good proposition to offer if you are a producer. Give references to past experience. P. O. Box 234, Station A, Meriden, Conn.

WANTED—Two men to sell wood at retail; one to cover the territory in and around Norwich and the other to cover Willimantic and vicinity. Also two men with ton trucks to deliver wood. Must furnish references; steady positions for men giving satisfaction. Will expect men to begin work right away. Write; phone calls will not be considered. Peter Benton, Wassington, Rhode Island. 6t oc3

WANTED—Man with car to assist manager local store; good salary to start. Wonderful opportunity for advancement. Apply 48 Main St., Norwich. 6t oc1

WANTED

First Class Rayon, Silk and Cotton Weavers for Night Work.

Only experienced weavers need apply.

Ashland Cotton Co.
Jewett City, Conn.

LOST AND FOUND

LOST—A red chow dog; answers to the name of Ching. Liberal reward for information. Notify Mr. Sharpe, 234 Broadway. oct6d

Lost—Bank book No. 39,574 of the Chelsea Savings bank. Application for payment having been made, any person having a claim against this book must notify said bank within six months or lose their claim.
Norwich.

LOST—In North Stonington, black and tan police dog, license No. 56204. Phone 3093-2. 2t oc4

STRAYED from 4-EEEE cottage, Crescent Beach, Conn., an all black male cat. Information desired. C. D. Crocker, 370 P. O. St., Hartford, Conn., or P. O. Niantic, Conn. sep29d

LOST—Across Horton's Cove, a wire-haired terrier. Tel. 1876-5. sep29d

WANTED—Female

WANTED—Housekeeper; no objection if applicant has one small child. Address P. C. Box 21, Dayville, Conn. 2t oc5

WANTED—Housekeeper, by a retired gentleman; widower, living alone on his country estate with all city improvements, in Windham. Offering an excellent home for the right woman. Application must contain age, religion and references. Address Paul Wolf, Willimantic, R. F. D. 2. 2t oc4

When YOU WANT to put your business before the public there is no medium better than through the advertising columns of The Bulletin.

A Bulletin To Let Advertisement Will Rent It

TO RENT

TO RENT—Furnished room; desirable. Phone 128. oct6d

TO RENT—First class apartment, also garage, 37 Otis St. Phone 1532. oct6d

FOR RENT—Six-room tenement, all improvements; also garage. 42 Peck St. 2t oc5

FOR RENT—Five or 6 room apartment on Laurel Hill Ave., with or without garage. Call 2357. 2t oc4

FOR RENT—Tenement, 8 rooms and bath, 57 Cliff St. H. D. Myers, R. D. 3. 6t oc4

FOR RENT—Tenement, 6 nice rooms; modern, large yard, central; a beautiful home-like rent, $35. Bailey Realty Co., 112 Thames St. 2t oc4

TO RENT—Heated room with board, in private family. Phone 2540-J. 6t oc3

TO RENT—One 5-room apartment, with modern improvements, 110 West Thames St. Inquire John H. Sherman, Tel. 1592-4. 3t oc3

FOR RENT—New house on Maple St., two 6-room apartments with bath and all modern improvements; all decorated and shades, garage; moderate rental. Phone 3104. tf oc3

TO RENT—Steam heated room, $4 a week. 41 Boswell Ave. tf oc3

FOR RENT—House, 6 rooms and bath, all modern improvements; also 10 acres for truck garden. 125 Dunham St. 4t oc3

FOR RENT—Five-room apartment; garage. 99 Lafayette terrace. Tel. 1134-4. 3t oc3

TO RENT—Desirable apartment of 6 rooms and sun parlor at 161 Broadway. Inquire of T. J. Murphy. tf oc3

TO RENT—Six-room apartment, 11 Church St. Inquire N. E. & M. C. Lucas. Phone mornings, 686. tf sep22

TO RENT—Two rooms, furnished for light housekeeping. 27 Division St. sep15

FOR RENT—One 6-room apartment with bath; on 3-room with bath; 1 in from City hall. Tel. 2298 or 2225. tf sep15

FOR RENT—Apartment, 366 Washington St. Tel. 626-13. tf sep13

TO RENT—Three light housekeeping rooms, 141 Franklin St. tf sep13

TO RENT—Six-room apartment. Call at 109 Franklin St or Tel 559. tf sep7

FOR RENT—Nine-room house with hardwood floors and modern improvements, on Church St. Inquire The Plaut-Cadden Co. Phone 800. tf sep10

TO RENT—Furnished room; single or double, private family. Call 1749-2 evenings. tf aug30

TO RENT—Apartment with or without garage, at 118 River Ave. Apply to H. A. Wulf, 161 Main St. mar12 tf

FOR RENT—Furnished room; modern, central, private family. Phone 211. my15

TO RENT—Basement at 65 Franklin St. Suitable for most any kind of business. Inquire at Bulletin office. d-oc24 tf

TO RENT—Two six-room apartments, all improvements, with garage. Call 1284-5

TO RENT—Five-room flat, with large attic. Call 243. tf july31

FOR RENT

The premises formerly occupied by the Norwich Evening Record on Chestnut Street. Dimensions are about 60x100 feet. Being in a central location, they are suitable for any kind of business.

Inquire of
THE BULLETIN CO.

TO RENT

Building on Durkee Lane
Suitable for Storage or Garage (5 cars) purposes.
Inquire at Bulletin Office.

FOR SALE—AUTOMOBILES

Adams Tavern Garage

1926 Dodge Sedan—New
1925 Dodge Sedan—Cheap
1925 Buick Coupe, Model 48
1925 Chrysler Crown Coupe 70
1925 Maxwell Sedan
1926 Oldsmobile Coupe
1924 Chrysler Touring 70
1926 Oakland Coach
1923 Maxwell Touring $75
1923 Buick Touring
1920 Buick Touring $75
1922 Buick Touring $75
1923 Hupmobile Delivery $75
1924 Gardner $75
1925 Velie Sedan
1928 Dodge Victory Six Sedan
CASH OR TERMS
Graham-Paige Sales and Service.

At Studebaker's

1926 Nash Advanced Coach
1923 Hupmobile Sedan
1924 Flint Touring
1926 Star Coach
1924 Cleveland Coach
1922 Hudson, 7-pass. Sedan
1925 Studebaker 7-Pass. Sedan.
USED CARS SOLD UNDER STUDEBAKER USED CAR PLEDGE

T. N. M. LATHROP, Inc.
84-86 North Main St., Norwich, Conn.
Telephone 2230

A Bulletin Want Advertisement Will Get It

FOR SALE—Automobiles

FOR SALE—1926 Dodge truck. Call 3203. oct6d

FOR SALE—One 1-ton Ford 1926 delivery truck, good condition; also one 1-2 ton 1924 Ford delivery truck, good condition. Call personally, 325 Main St. 4t oc3

FOR SALE—Hudson Landeau Sedan, 1928 model, run about 3,000 miles. For information call Putnam 354. 6t oc1

RECONDITIONED used Ford cars. O. C. Wolfe, Inc., authorized Ford dealer, 324 North Main St. Tel. 3200. tf sep1

USED CARS

1927 Advance Six Roadster
1926 Dodge Coupe
1925 Hudson Coach
1924 Dodge Touring
RING BROS.
17-21 Chestnut St. Tel. 1290

AUCTION

AUCTION NOTICE

By Witter Bros., Auctioneers, Office 42 Main St., Danielson, Conn.

100 head of cattle at auction at the Woodside Farm (residence of Geo. Kimball), located in the southeasterly part of the town of Pomfret, Conn., 205th livestock sale by Harold Cunningham (owner), 1 carload of fancy springers and new milkers, 1 carload of beef, white-faced Hereford steers and bulls, on Monday, Oct. 8, at 11 a. m. Don't forget the time and place. Sale rain or shine. oct6d

LEGAL NOTICES

REPUBLICAN CAUCUS

The Republican Electors of the Town of Lebanon are requested to meet in the Town Hall in said Town, Wednesday, Oct. 10, 1928, at 2 o'clock p. m., for the purpose of nominating candidates for Representatives in the General Assembly; a Judge of the Probate Court and Justices of the Peace.

By order of the Town Committee,
C. J. ABELL, Chairman.
Dated at Lebanon, Conn., Oct. 4, 1928. oct6FM

LISBON NOTICE

All persons liable to pay taxes in the Town of Lisbon are hereby notified to return to the Assessors on or before Nov. 1, 1928, a list of taxable property own. d by them on the first day of October 1928.

Ten per cent. will be added to persons neglecting to file list.

GEORGE HELMBOLDT,
DAVID BOTHWELL,
GUSTAVE KAEMPFFE,
oct6d Board of Assessors.

NOTICE

The Registrars of Voters will meet at the Town Clerk's Office on Tuesday, October 9th, from 9 a. m. until 5 p. m., for the purpose of receiving applications to be made voters for the election, Nov. 6th, and to revise the voting lists of the town.

JEROME J. SULLIVAN,
SAMUEL FREIDMAN,
Per H.
Registrars of Voters.
Colchester, Conn., Oct. 4, 1928.

AT A COURT OF PROBATE HELD at Montville, within and for the District of Montville on the 3rd day of October A. D. 1928.

Present, DAN D. HOME, Judge

Estate of O. C. Bruno Schulta, late of Montville, in said District, deceased.

Ordered, That the Administrator cite the creditors of said deceased to bring in their claims against said estate within six months from this date, by posting a notice to that effect, together with a copy of this order on the sign-post nearest to the place where said deceased last dwelt, and in the same town, and by publishing the same once in The Norwich Bulletin, a newspaper having a circulation in said district, and make return to this Court.

DAN D. HOME, Judge.

The above and foregoing is a true copy of record.
Attest, CARRIE W. CRAIG, Clerk.

NOTICE

All creditors of said deceased are hereby notified to present their claims against said estate to the undersigned at Thayer Bldg., Norwich, Conn., within the time limited in the above and foregoing order.

TELLEY W. BABCOCK,
Administrator.
3t oc5

NOTICE
ANNUAL TOWN MEETING

The Legal Voters in Town Meeting in the Town of Sprague, State of Connecticut, are hereby notified and warned to meet in the Town Hall in Baltic, in said Town,

ON MONDAY OCTOBER 1ST, 1928
At 7:30 O'clock, P. M.

To hear and act upon the report of the Selectmen and the reports of other Town Officials, to be presented at said Town Meeting.

Also, to hear and act on the budget as prepared by the Board of Finance and to hear and act upon the recommendations therein.

Also, to determine whether the Town will appropriate a sum not exceeding $250.00 for supplying text books for the scholars attending the public schools.

Also, to grant salaries, to lay a tax to meet the expenses of said Town and for the support of common schools and to fix the compensation of Collector.

Also to do any other business that may properly come before said Meeting.

Dated at Sprague, Connecticut, this 25th day of September, 1928.

CHARLES F. CHARON,
DANIEL DAY,
TERRENCE J. COUGHLIN,
Selectmen of the Town of Sprague.
2t sep26

A Bulletin To Let Advertisement Will Rent It

LEGAL NOTICES

DISTRICT COURT OF THE UNITED States. District of Connecticut.
In the matter of Lucie A. Anderson, Bankrupt. In Bankruptcy No. 9657.
Upon Petition for Discharge

Notice is hereby given that Lucie A. Anderson of Norwich, in the County of New London and State of Connecticut, has filed his application, dated Sept. 25, A. D. 1928, for a discharge from all his debts in bankruptcy, and that all his creditors and other persons interested objecting to such discharge may attend before Thomas M. Shields, Special Master, at his office in Norwich, Conn., on the 5th day of November, 1928, at 10 o'clock a. m., then and there to examine the bankrupt, and to show cause, if any they have, why such discharge should not be granted, and to determine whether or not to authorize the trustee to interpose objections to such discharge.

THOMAS M. SHIELDS,
Special Master.
Norwich, Conn., Oct. 4, 1928. oct6d

DISTRICT COURT OF THE UNITED States. District of Connecticut.
In the matter of Morris J. Anderson, Bankrupt. In Bankruptcy No. 9656.
Upon Petition for Discharge

Notice is hereby given that Morris J. Anderson of Norwich, in the County of New London and State of Connecticut, has filed his application, dated Sept. 27, A. D. 1928, for a discharge from all his debts in bankruptcy, and that all his creditors and other persons interested objecting to such discharge may attend before Thomas M. Shields, Special Master at his office in Norwich, Conn., on the 5th day of November, 1928, at 10 o'clock a. m., then and there to examine the bankrupt, and to show cause, if any they have, why such discharge should not be granted, and to determine whether or not to authorize the trustee to interpose objections to such discharge.

THOMAS M. SHIELDS,
Special Master.
Norwich, Conn., Oct. 4, 1928. oct6d

WITH BORDER st u

NOTICE
— OF —
Registrars of Voters

The Registrars of Voters of the Town of Norwich will meet in the several voting districts in said town on—

Tuesday, October 9th, 1928

from 9 o'clock a. m., until 5 o'clock p. m., to complete a correct list of all electors in said voting districts who will be entitled to vote at an electors' meeting to be held on Tuesday following the first Monday in November, 1928, and for receiving applications from those "To Be Made" in said Town, to wit:

In the First Voting District at the Registrars of Voters' Office, City Hall.

In the Second Voting District—at the polling place, Falls Avenue, West Side.

In the Third Voting District—at the polling place, Seventh street, Greeneville.

In the Fourth Voting District — at the Old Brick Schoolhouse, Norwich Town.

In the Fifth Voting District—at the Ponemah Large Hall, Taftville.

In the Sixth Voting District—at Bishop Schoolhouse, East Side.

Dated at Norwich, Conn., this 3rd day of October, 1928.

TYLER D. GUY,
CORNELIUS J. DOWNES,
Registrars of Voters.

REPUBLICAN CAUCUS

The Republican Electors of the Town of Boxrah are requested to meet in the Town Hall, Boxrah, Wednesday evening at 8 o'clock, Oct. 10, 1928, for the purpose of nominating candidates for representative in the General Assembly, Justices of the Peace and Probate Judge.

By order of the Town Committee;
OLIVER C. GARDNER,
Chairman.
Boxrah, Oct. 2, 1928. 2t thwd oc4

TO WHOM IT MAY CONCERN:

WHEREAS, an application has been made to the Board of Selectmen, by Ernest I. Spencer for permission to establish a gasoline station and pumps upon the premises of Alen and Margaret D. Le Route located on Yantic Flats.

All persons who may be concerned are hereby notified that a hearing upon said application will be held by the Board of Selectmen of this town at the Selectmen's office in the City Hall on Monday, October 15, 1928, at 10 o'clock, A. M.

The foregoing hearing is held in accordance with the provisions of a certain "Act Entitled An Act Concerning Location of Gasoline Stations" passed by the General Assembly Session of 1927.

Dated at Norwich, this 3rd day of October, 1928.

WILLIAM S. MURRAY,
CHARLES P. BUSHNELL,
PATRICK T. CONNELL,
Selectmen of the Town of Norwich.
3t oc4

NOTICE

The Registrars of Voters for the Town of Boxrah, Conn., will be in session at the Town Hall on Tuesday, Oct. 9, 1928, from 9 o'clock in the morning until 5 o'clock in the afternoon, at which time they will place on the "List to be made" the names of those persons by whom or for whom a claim is made that they will be eligible to be voters before Nov. 6, for the state and national election, 1928. At the same time and place the voting list will be corrected by the addition or taking off names of old electors.

OLIVER C. GARDNER,
CHARLES N. BRUSH,
Registrars.
Town of Boxrah, Oct. 2, 1928.
2t thtu oc4

A Bulletin For Sale Advertisement Will Sell It

AUCTION

AUCTION
D. M. BROWN AUCTIONEER
Will be sold at Public Auction at the Arthur Salisbury farm, formerly the Gosselin place, situated in the Town of Canterbury, 1 1-2 miles southwest of Canterbury Plains, on road leading to Gay Head, on

SATURDAY, OCT. 6, 1928
At 10 O'clock A. M.

the following personal property:

One farm horse, 2 young milking cows, harnesses, wagons, a lot of farm implements and small tools, 4 acres corn; also a good variety of household furniture, including cook stove, parlor stove, 5-burner Perfection oil stove with oven, refrigerator, beds, art squares, tables, chairs, dishes, some antiques, etc.

Sale rain or shine. Everything must go for the high dollar! Terms cash. Caterer. Come one and all!
2t oc4

CO. L AND WOOD

FOR SALE—Hardwood in stove lengths, $10 a cord, or $5.50 a half cord. Delivered anywhere in city or Taftville and Baltic. Phone 1099-2. Charles S. Brown, Yantic. Prompt delivery. oc4 tf

FOR SALE—Well seasoned slabs and kindling wood; stove length. John R. Lynian Tel. 2617 W. tf sep7

FOR SALE—50 acres of cord wood rent 429, P. O. Willimantic, Conn. W. Kelley. jan31 tf

LEGAL NOTICE

ASSESSORS' NOTICE

All persons liable to pay taxes in the Town of Norwich are hereby notified to return to the assessors on or before the first day of November, 1928, a written or printed list, properly signed and sworn to, of all taxable property owned by them on the first day of October, 1928. Those failing to make a list will be charged a penalty of ten per cent additional, according to law. Blanks can be obtained at the Assessors' office in City Hall, or will be sent by mail upon application.

Office hours, 9 a. m. to 5 p. m. Lists will be received beginning Monday, Oct. 1, 1928.

Dated at Norwich, Conn., Sept. 28, 1928.

ARAD R. MANNING,
JOHN B. OAT,
FRED G. PROTHERO,
Assessors.

Business Notices.

ANTIQUE FURNITURE

I BUY ANTIQUE furniture, old books papers, silver, pewter, pictures, glassware, tools, etc. Louis D. Ward, 4 5 Main St. Breed Hall Bldg. Norwich Tel 1823. jan28 tf

AUTOMOBILE REPAIRING

Overhauling Repair Work of All Kinds
AUTOMOBILES, CARRIAGES, WAGONS TRUCKS and CARTS
Mechanical Repairs, Painting, Trimming, Upholstering and Wood Work.
Blacksmithing in All Its Branches
SCOTT & CLARK CORPORATION

CONTRACTORS

I. B. PAVENS Co.—General painting contractors. 586 Main St. Tel. 1309. 4t oc2

A. CONSENTINO
Blasting, Grading, Sidewalks, Cellars
Plasterer Specialty. All Kinds of Stone Work
Phone: 627-

P. F. SWEENEY
GENERAL CONTRACTOR and BUILDER
25 Chestnut Street.

FALCONE & SELVIDIO
Sidewalk, Cellars, Stone and Cement Work, Excavating, Grading
270 Main St., Norwich Phone 624

JAMES FUMIGNARO — Contractor excavating and mason work; sidewalks a specialty. 129 Oakridge St.

ANSWERS TO "WHAT DO YOU KNOW"
(Questions on Page Four)

Answers.

1—The Mohegan missionary to the Indians, Samson Occum.

2—Mohegan Indians, and members of other Connecticut and Long Island tribes.

3—The Oneida Indians.

4—Ten miles square.

5—To Christianizing and civilizing the Iroquois.

6—The whites encroached upon it and finally absorbed it.

7—In Wisconsin.

8—It is also named Brotherton.

A Bulletin For Sale Advertisement Will Sell It

Business Notices.

MACHINISTS

BARBER'S MACHINE SHOP, L. and A. P. Guerdin, proprietors, 23-25 Chestnut St. Tel. 3143. Does all kinds of machine and general repair work promptly day or night. jan29 tf

MONEY TO LOAN

MONEY FOR COAL
OR TO PAY OTHER BILLS THAT ARE WORRYING YOU.
LOANS

To housekeepers on their furniture, or to anyone on guaranteed note.

Over FIVE YEARS' service to this community guarantees prompt, confidential, and considerate attention to all customers.

For further information, call, write, or phone

NEW ENGLAND EQUITY CORPORATION
Room 206 Thayer Building
Phone 1470 Norwich
W. R. BRECK, Manager.
Licensed by, and bonded to the state.

PRINTING

BULLETIN and RECORD Job department now at Bulletin Office. Call 35-2.

TREES AND SHRUBS

Fruit, Ornamental Trees and Shrubs
MAPLEWOOD NURSERY CO.
East River Plain Tel. 888-2

TRUCKING

ARTHUR H. LATHROP
Is trucking — teaming and expressing. Furniture and Piano Moving. Established — 1872 Telephone 175

TRANSPORTATION

PASSENGER — Through service to Springfield, 3 times daily: 9:05, 1:35, 6:05, daylight saving time. Shortfield-New London Coach Co. For information call Wauregan hotel. Tel. 704. my28

New York
Via New London Line
Fare $3.38 From Norwich
Staterooms Ready 7.00 P. M.
Lv. New London Daily Except Sunday 11.00 P. M.
Due New York, Pier 14 N. R. (Fulton St.) 7.00 A. M.
Returning
Lv. New York, Daily Except Sundays 10.00 P. M.
Special Rates for Automobiles
Tickets and Staterooms at Railroad Station
The New England Steamship Co.

PLAINFIELD

Rev. William C. Prentiss, Mrs. Fred Lyon, Miss Ruth Hall and Mrs. Lottie Dudge attended the state meeting of the Missionary society in Hartford, Tuesday.

Among those who attended the six church conference in Preston City Wednesday were Rev. William C. Prentiss, Jason Throp, Mr. and Mrs. Herman Chapman, Mr. and Mrs. Fred Greenwood, Mrs. Cecil Butler and aunt from Maine, Mrs. Thomas Cooper, Mrs. Eva Pike, Mrs. Mary Phillips, Mrs. Samuel Wibberly, Mrs. Nathan Exley, Mrs. John C. Kingsley.

Mrs. Maddock has returned to her home in Groveland, Mass., after visiting for a few weeks with her daughter, Mrs. Walter Lathrop.

Mr. and Mrs. Thomas Marsland are spending a few days in New Bedford.

Mrs. Oscar Dahlof is ill at her home.

FUNERAL
Maria Browning Hopkins
(Contributed.)

Maria Browning Hopkins, 55, was the oldest daughter of Oscar and Emily Browning Hopkins.

She was born at the old homestead of the Hopkins family on Bradford hill. The family moved to Plainfield in their present home when Maria was about 7 years old.

She has suffered ill health for several years. She died at the Norwich hospital Saturday, Sept. 29. The funeral was held at the home of her brother, Charles Hopkins, at half past 2 Thursday. Rev. J. W. Higgins of Packerville conducted the funeral service and James Royle sang "Some Time We'll Understand" and "Beautiful Isle of Somewhere." There were beautiful floral offerings from friends and relatives, one being sent from Storrs Agricultural college by the matrons of the dormitory. Burial was at Packerville her six nephews being bearers.

Miss Hopkins was educated in the public schools of Plainfield and was a graduate of Plainfield academy and later attended and was graduated from the institute at Suffield, Conn. She was a brilliant scholar and a great favorite of teachers and schoolmates.

For over forty years she has been a member of Packerville Baptist church. She was deeply religious and was a great student of the Bible. For eleven years she was matron of the girls' dormitory at Storrs Agricultural college.

She leaves two sisters, Mrs. Carrie Ellison, of Willimantic, and Miss Fannie Hopkins, at present of New York city; also two brothers, Charles and Hery Hopkins, both of Plainfield.

###

TRAWLER FILET'S RESCUED CREW REACHED NEW LONDON 2. A. M. THURS.

(Special to The Bulletin)

NEW LONDON, Oct. 4—The 27 members of the crew of the American trawler, Filet, which was reported yesterday afternoon in a sinking condition about 70 miles off the tip of Long Island, when the crew were forced to take to lifeboats to be picked up later by the Hawaiian-American steamer American and transferred to the coast guard destroyer Perry, which put out of New York for the rescue, arrived in New London shortly after 2 o'clock this morning. When the Perry started for New London a radio message was sent to the coast guard station here requesting that a patrol boat meet the destroyer at the mouth of the harbor so that the destroyer could return to New York. As soon as the Perry reached Southwest ledge light, the seamen were transferred to the patrol boat and brought to the municipal pier. They returned to New York this morning.

Dorothy Hislop, of Jordan; Mrs. William Powers and infant son, Oakdale; Mrs. Ernest Fakoury and infant daughter, 22 Gorton street; Herbert Burdick, Noank; Mrs. Edward Frances, 26 Rosemary street; Mrs. Willard Collins, Norwich; Mrs. George Ladd Mystic, and Andresh Burnett, 14 Connecticut avenue, patients at Lawrence Memorial hospital, were discharged today.

Mrs. Floyd Turbell, 2 Peninsula avenue, Ocean Beach, made complaint to the police last night that five rugs had been stolen from the veranda of her home. Mrs. Turbell went to one of the playhouses during the evening and when she returned home about 11 o'clock she discovered the theft. Patrolman Elwood Bailey was not successful in obtaining any clue.

Victor Spoziali, proprietor of a store at 90 Harrison street, made complaint to the police today that one of the windows of the store had been smashed during the night. Patrolman Albert Iverson found that Spoziali discovered the window broken when he opened the store for business, but there was no evidence that the store had been entered, for the stock was intact. It is believed that the window was smashed by accident.

Patrolman Carlos Selesnitsky was unable to perform duty last night having a severe cold.

A leak was discovered this morning in the water gate in front of the premises, 58 Howard street. The matter was reported at the office of the water and sewer department and a repair gang made repairs.

All cases tried in the police court today were those which brought the accused there because of too freely imbibing of liquor. James Mack was also charged with vagrancy and he was sentenced to jail for 30 days. Jesse Johnson, United States coast guard, who resisted the arresting officer, Dennis Murphy, was fined $10. All of the other accused were discharged, fined $5, or fines imposed and their execution suspended.

Mrs. Mary Towson Smith of New London and New York has been sued by Henry W. Larsen of Manchester, the case being returnable before the next civil term of the court of common pleas. Mrs. Smith is made the defendant in an action calling for $1,000 damages. The residence on Broad street owned by her was attached today.

The funeral of Miss Rita Muzeroll, daughter of Mrs. Rose Muzeroll, 39 Church street, was held this morning at 9 o'clock at St. Mary's Star of the Sea church, the mass of requiem being celebrated by Rev. George Clark. The bearers were Harry Hanson, William Rudd, Anthony Castagna, Frank Pulaski, Thomas Snooks and James Aspinson. Burial was in St. Mary's cemetery where the committal service was conducted by Rev. Father Clark.

OBITUARY

Mrs. William H. Scaplen

Mrs. Annis M. Scaplen, 82, widow of William H. Scaplen, died this morning at the residence of her son, Frank B. Scaplen, Noank, where Mrs. Scaplen had made her home for about a year. Prior to that time she resided in New London. She is survived by another son, William Scaplen, Waterford. Mrs. Scaplen was born in Boston, May 18, 1846, the daughter of Benjamin F. and Maria Quakenbush Pollard. She moved to New London when a young woman.

When the annual meeting of the Hempstead Family association was held Tuesday night at the old Hempstead house, officers elected were: President, Ann Hempstead Branch; vice-president, Mrs. George Maynard Minor; second vice-president, Mrs. Carrie Griswold; treasurer, Henry Holt Smith; recording secretary, Harriet A. E. Prince; assistant secretary, Mrs. Lucy Schroeter; genealogist, Elizabeth Mason.

Members of Mooseheart legion held a whist and pinochle party following the regular meeting in Moose hall last night. Those who won prizes were Mrs. Lou Darrow, Miss Viola Doyle, Mrs. Anna Manice, Mrs. Mary Joseph, Mrs. Gertrude Brewer, John Shea, Mrs. Mae Wilbur, Mrs. Benjamin Alcroyd, Mrs. M. Doyle, Mrs. W. B. Taylor, Mrs. John Shea, Mr. Morash and Mrs. M. A. Keenan. A straw ride will be held tomorrow night by members of the legion.

PORTO RICAN QUARTERS DESTROYED BY HURRICANE

(Special to The Bulletin)

NEW LONDON, Oct. 4—Mrs. Sheldon P. McNickle, daughter of Mrs. Harvey E. Rogers of Linden street, arrived in this city yesterday after having spent a considerable period in Porto Rico. She is the wife of Lieutenant McNickle, U. S. N. The quarters in which they resided in San Juan were destroyed in the recent hurricane and Mrs. McNickle will reside here until conditions on the islands become more stable.

At the annual convention of the county W. C. T. U. yesterday in Pawcatuck, members from the local branch who attended were Mrs. Bertha H. Dunbar, Mrs. Abby Thompson, Mrs. J. B. Getchell, Mrs. Georgia Calvert, Miss Ethel Burrows, Mrs. Harriet Barrows, Mrs. George F. Cramer.

Hiawatha barnyard, Dairymaids' association, observed its fifth anniversary with a chicken pie supper last night in Odd Fellows' hall. Twenty-five were present.

Miss Mary M. Sweeney, daughter of Mrs. Mary Sweeney, of 331 Huntington street, became the bride yesterday morning of Charles R. Alling of Hartford. The ceremony was performed in St. Mary's Star of the Sea church by the Rev. Dr. Timothy M. Crowley. The bride's sister Miss Nellie Sweeney was maid of honor. Christopher F. Barry was best man. After the ceremony a reception was held. Mr. Alling is employed by a motor company; the bride has been a nurse in the office of Dr. Lens.

At a meeting of the Nurses' Alumnae association of Lawrence hospital last night with 35 present, the members discussed ways of increasing the membership.

The Martha Winthrop club has elected Mrs. Harry L. Searle president; vice president, Mrs. Burton T. Gates; secretary, Mrs. Arthur M. Beckwith; treasurer, Mrs. E. A. Henkle. Three tables of bridge were in play and Mrs. E. A. Henkle and Mrs. James Morrison were prize winners.

At the annual meeting of the New London Plant council of the Telephone Employes' association held at the telephone building, O. K. Desmond was elected president; William F. Carberry first vice president; second vice president, John T. Dadson; treasurer, Miss Alice Clark; representatives of wire chiefs force, Frank Tyler and Robert M. Avery; representative of construction force, Frank Gagnon.

TOTAL OF 2500 LICENSES ISSUED TO SPORTSMEN

(Special to The Bulletin)

NEW LONDON, Oct. 4—According to a statement from the office of City Clerk Julian D. Moran, 2,500 hunting licenses have been issued during the past few days. Prior to the opening of the gunning season very few sportsmen secured licenses, however the last minute rush denotes that there will be many hunters out this season.

Work on the new sewerage disposal plant in the Riverside section is well under way. Most all of the excavation work has been completed and the actual work of building the plant will soon be started.

DEMOCRATS NOMINATE FOX FOR STATE SENATOR

(Special to The Bulletin)

NEW LONDON, Oct. 4—At the democratic convention of the 18th senatorial district held this afternoon at the county courthouse, Councilor-elect William C. Fox was unanimously chosen candidate for state senator. Mr. Fox was nominated by State Central Committeeman Alton T. Miner, who sketched the public service of the nominee, which, he urged, fitted him especially for the office of state senator.

It is estimated that in the neighborhood of 3,000 voters will be made in this city October 13.

Patients dismissed at the Home Memorial hospital today were Mrs. C. Spicer Brown and son, of 24 West Pleasant street.

At a meeting of New London Real Estate board, held in the community house, much favorable talk was heard over the city zoning law recently inaugurated here. The board predicts that it will be the means of increasing property values throughout the city.

Captain of Police Charles A. Pinney, in his annual report, urges the city to employ five more patrolmen, in addition to the present force of 35. He also recommended that a police sub-station be established at Ocean beach.

PAWTUCKET BANK WANTS BECKMAN MONEY BACK

(Special to The Bulletin)

NEW LONDON, Oct. 4—Richard J. Beckman, 23, of 832 Main street, Pawtucket, R. I., who is serving a sentence of 10 days in jail, having been convicted of wearing a Masonic emblem, when in reality Beckman was not a member of the organization, will be rearrested on the more serious charge of forgery when liberated next week. Heckman, who was arrested a week ago charged with passing three worthless checks, of the aggregate face value of $55, and upon the endorsement of George E. MacDougal, assistant probation officer, and his having worn the Masonic emblem, was sentenced to 10 days in jail on the latter charge. He will probably be taken into custody again for it was revealed with the reception of three checks that Beckman received money on, that the checks were forged. The checks were represented to have been drawn by Herbert J. Garibeau, a Pawtucket automobile salesman and were made payable to the drawee. Beckman negotiated the checks and received the money and it is now disclosed that each of the checks was a forgery. The Pawtucket bank has requested the New London detective bureau to reimburse the bank for the money advanced through the endorsement of MacDougal.

Fred G. Terry, a marine, stationed at the submarine base, was arrested this afternoon by Traffic Officer John Courtney charged with being a straggler. He had in his possession a Studebaker light six automobile, Registration 1727 and on which no payment had been made. The case will be tried in the police court tomorrow or else Terry will be turned over to the custody of the coast guard authorities.

Mrs. Dierdorff, 315 Broad street, reported to the police this afternoon that a tent used by campers had been stolen from her residence, the tent being of a size sufficient to accommodate several persons.

What Is Going On Tonight

R. O. Fletcher post, No. 4, A. L., meets in Thayer building.

Hugh H. Osgood lodge, No. 6920, I. O. O. F., M. U., meets in Steiner hall.

Lodge Oscar, No. 30, V. O. of A., meets in O. D. H. S. hall.

Maj. L. B. Almy auxiliary, U. S. W. V., meets in Buckingham Memorial.

Mooseheart Junior legion, No. 32, meets at Moose home.

ANNOUNCEMENTS

Breed Theatre

Don't fail to see Monte Blue in "Across the Atlantic," the Warner Bros. production, which is now playing at the Breed theatre. The picture is an aviation romance, carrying its hero overseas to France in a captured plane. Thrilling, dramatic, human, the picture is made to order for the two-fisted man who stars in it. The story is by John Ransome and the screen adaptation by Harvey Gates. Howard Bretherton directed. The principals in the strong cast are Edna Murphy, Burr McIntosh and Robert Ober. "Across the Atlantic" shows some of the earlier types of planes as well as the latest, and the presentation is convincing and absorbing. Blue at his roughneck best, which is saying the proverbial "mouthful."

Kitchen Cabinet at Silberman's

On display in the show windows of the Silberman Furniture store on Main street during the present week is a highly attractive and tastefully arranged exhibit of Napanee Dutch Kitchenettes.

One of the new mode Kitchen Cabinets appears with outlets to accommodate the use of a percolator and toaster in the saving of steps for breakfast. A kitchen table is attached to the Kitchen Cabinet, making a very convenient and useful cabinet for meals and the preparation of all meals for the home.

A representative of the Coppes Bros. and Zook, manufacturers of the Napanee Dutch Kitchenette, is demonstrating the conveniences of the various models that are being displayed, and useful souvenirs of the Napanee Company Golden Jubilee celebration are being presented each visitor to the store during the week.

Palace Theatre

ton have taken their second step into ton have taken their secondstep into the new motion picture realm of melodramatic comedies. This type of picture merited much success when introduced with "Partners in Crime." The new picture, "The Big Killing," is a clever satire bristling with humor, on another section of American life, the backwoods mountaineers.

In "Partners in Crime" Beery and Hatton supplied the comedy overtones which gave the keynote to the picturization of the underworld life of the large cities. Gang warfare, petty politics and police activities, all of which occupy so much front page space in the daily newspapers, were viewed from the humorous angle and serious situations were turned into convulsing laugh moments.

The new Beery-Hatton melodramatic comedy, "The Big Killing," now showing at the Palace theatre, goes a long way from the larger cities and even from the front pages of the newspapers. It deals with a family feud war among the moonshine-making mountaineers in the backwoods. This type of individual still exists in the United States in large numbers, but, being remote and his activities being largely confined to his own virgin territory, little is heard or known of him.

Occasionally when a revenue officer is hurt in an attempt to wipe out an illicit still in these mountain regions, the backwoods mountaineer breaks into the newspaper for a brief period, but usually he goes his individual way, unworried about the conventions of civilization.

When the two moving picture comedy men enter this environment there is a complete barrier of laughter thrown up around the serious aspects of this little known life but all the unusual customs and the peculiar activities of the characters are utilized, without distortion, to provide exquisite moments of fun.

United Workers' Annual Appeal

In their annual appeal officials of the United Workers say:

This time of year again offers opportunities untold to Norwich citizens to do their bit toward support of one of their most valuable and important institutions. In the past fifty odd years those who have gone before have so appreciated the work of the United Workers of Norwich that they have given of their bounty to help support and further these efforts. But the generosity of the past should not lighten the responsibility of the present citizens. Their opportunity is now at hand when any and all may contribute to the district visitation or to any officer of the United Workers to support and further the work which in one very important sense is indeed the back bone of the Rose of New England. For without the care, advice and educational work of the different departments it would be difficult indeed for our fair city to fulfill its responsibilities.

Take away our six public health nurses and their 300 odd calls a month into the various homes of the city; close up our family welfare service and stop its visits and friendly and financial aid to those calling for it in these times of unemployment; cut out of the community the solicitous advice and protective guidance of the mental health clinic (the neuropsychiatric clinic at the Backus hospital), close the doors and turn away the precious charges of the Rock Nook home to lives blighted through misfortune, turn back upon the public beneficence those others harbored so peacefully at the Sheltering Arms, take away I say these institutions, some of the departments as they are of the United Workers, and what have you left to direct your less fortunate ones to happiness and health. To care financially for actual needy cases people would be taxed $25,000 a year if there were no United Workers.

Yet with what our friends have given us in the past, so great is the present need, so many the calls for funds, that our work for the last three years has of necessity been curtailed, because of lack of funds, demands for our finances far exceeding available resources. Towards our expenses of the last year of $66,000 Norwich citizens gave $1,600.

Let each citizen look well to his responsibility to his fellow citizens and give not what he gave last year and the year before, not what is near and easy so as to "get rid" of the solicitor, but what he feels the United Workers of Norwich are worth to him in their organized constructive work in this community. Then following conscience he will give, we will benefit and he too will benefit.

ANNOUNCEMENTS

Style Show a Success

Over 1,000 women and their gentlemen friends witnessed the Tubridy-Weldon 11th semi-annual fall style show given at the store on Main street Thursday afternoon and evening. Nearly 400 people attended the matinee showing, this being considered a remarkable attendance in view of unseasonably warm weather. For the evening performance all available seating and standing room in the spacious store was taken up and a few hundred crowded the sidewalk and street to view the models as they appeared in the show windows. The models were the Misses Dorothy Barnett, Grace Buckley, Rose Sabourin, Blanche Nubus, all of New York city, and Miss Mildred Kramer of this city. In conjunction with the fall opening the show windows were attractively decorated. One window displayed the modern fall offerings while the other was superbly modernistic, this plan being carried out throughout the store. The announcements were made by Mrs. John J. Hersant and special radio-victrola music was provided through the courtesy of the United Music Co.

Prominent among the beautiful fall coat materials shown were Rame's suede, broadcloth, American broadcloth fabric, suede fleece, Arabian fleece, honeycomb tweed and exquisite imported rodier tweeds. These pretty materials were displayed plain or with becoming trimmings of fox, wolf, skunk, badger Chinese civet cat, baby seal French seal and caraqul. Among the very chic dresses worn by the models were transparent velvets in the popular colors being so widely shown this season; crepe back satin, canton tweeds and jerseys. It was noted that browns and tans, with their delightful blends, proved great favorites, especially in the coats. Added to this were the varied accessories so vitally a part of milady's dress. Mrs. L. J. Tubridy announced that every article which figured in this interesting and instructive display is carried in stock and is available at this popular style-center.

Lecture on Mental Hygiene.

All mothers and many teachers will be interested to follow the course of informal talks on "Understanding Our Children," given under the auspices of the Norwich Society for Mental Hygiene, by Miss Hester B. Crutcher of New Haven.

The problems presented by the normal child are as many and as difficult of solution as any we find—and Miss Crutcher, who is executive secretary of the Connecticut Society for Mental Hygiene is well fitted to discuss the solutions. She has been heard before with great pleasure by Norwich audiences.

The six talks will occur Thursdays at 3.30 p. m., in number, nine of the Wauregan hotel from October 11th to November 15th inclusive. The cost is two dollars for the course, fifty cents single admission—and tickets may be had from Mrs. Charles E. Gilbert 52 Williams street. Telephone 2228. There follow some of the topics of the various afternoon conferences:

1. What authorities tell us about infancy and children. 2. What is the behavior of the average child? 3. Adolescence. 4. Discipline. 5. Imagination—curiosity—temper. 6. Sex Education.

Lynn Range Oil Burner.

Preparations to accommodate a wide territory in the sales of the famous Lynn Range Oil Burner have been completed by the Jordan Home Utilities, Inc., located at 48 Church street. Wilimantic. The Lynn oil burner is described as the only kitchen range burner made that will work with any kind of furnace oil of 38 degree test without having to clean out carbon and soot every day. The burner can be installed complete in about one hour's time in any kitchen range or other type of household stove of suitable size without any alteration of the range except the removal of the ashpit grates and fire brick lining. It is positively safe in operation and will not overflow, because it feeds on the "oil level" or syphonic principle instead of the gravity or pressure feed method. It is so simple in operation that a child can start it and when ignited it requires practically no attention, thus assuring absolute safety for the owner. Low cost uniform heat, which is a great asset to wood cooking and baking, is one of the principal features of the Lynn oil burner; and it brings a joy to the housewife never before available where coal or wood has been used for cooking. This wonderful burner will make most any old worn-out range work like a new one, and in mild winter weather it will practically keep the whole house warm. It is always ready and can be run 24 hours a day at one uniform heat if desired. Demonstrations are given upon request and the cost of the complete equipment is remarkably low.

Broadway

Janet Gaynor and Charles Farrell, fast-rising young screen stars, came to the Broadway last night in their new Fox Films offering, "Street Angel." It proved to be a masterpiece of beauty, charmingly acted and perfectly directed by Frank Borzage, who also made that other memorable Gaynor-Farrell picture, "7th Heaven."

The story is laid against the colorful background of Naples and the eautiful, soft-toned photographic treatment of the many picturesque scenes is a conspicuous contribution to the art of the motion picture.

Miss Gaynor, as a little waif of the Neapolitan waterfront, and Farrell as a vagabond artist who meets and falls in love with her, handle their roles with superb skill, and their many love scenes together held the audience enraptured.

It recounts the story of Angelina's desperate attempt to raise funds for her dying mother by taking to the streets, for which she is arrested and sentenced to prison. She escapes from the police and joins a small, travelling circus in which she becomes a ballet performer. Here she meets Gino, the wandering painter, but their romance is shattered by the police who track her down and take her away to prison. However, they are finally reunited and made happy again.

"Street Angel" is a picture that ranks with the best of all time.

Young People's Temperance Rally

A young people's rally for the churches of Norwich and vicinity at the Central Baptist church on Sunday evening, Oct. 7, at 6.45 o'clock is to have for its speaker, Miss Juanita Jones of Kentucky, national field secretary of the W. C. T. U. who will give a worthwhile address on the liquor question as it affects the lives of young people. She is highly recommended as a speaker of great personal charm, enthusiasm and sincerity of purpose. Miss Jones is speaking before the Meriden high school, Torrington high, and probably one of the high and junior high schools in New Haven. From Oklahoma comes the following: "Miss Jones' work is equally effective in schools, institutes, organization work, mass meetings and Sunday church services. Her excellent delivery of the most up-to-date prohibition facts added to her pleasing personality make her a speaker one can be proud to place before any audience."

COMMONER SUCCEEDS NOBLE IN SWEDISH POST

STOCKHOLM—(AP)—A commoner, Oscar Emil Swenson, is to succeed to one of the most important of Swedish posts, that of court grand marshal. Otto Hack Roland Printzskoeld, nobleman of the old school, at the age of 82 has asked to be relieved of the duties of the office—the management of the king's personal household.

The first holder of this office was Goran Klasson Stierneskoeld, appointed in 1607 by Charles IX, father of King Gustavus Adolphus. In rank the court marshal comes directly after the premier and the minister of foreign affairs. The governors of many royal palaces, including that of Stockholm, are his subordinates.

Dance
SCOTLAND GRANGE HALL
SATURDAY, OCT. 6
ROUND AND SQUARE DANCES
DE LUDE'S ORCHESTRA
Prof. Humes, Prompter
Given by Shetucket Grange

Rainbow Novelty Dance
Given by B. S. A. C.
TONIGHT
SPRAGUE HALL, BALTIC
Music by Bob Lyons' Orchestra
Dancing 8.30 to 12
Admission-Ladies 35c; Gents 50c

Opening Dance
TONIGHT
V. F. W. BALLROOM
Olympic Building
Ideal Radio Orchestra
Admission 50c.
All Rights Reserved.

Series of
Old and New Dances
— Given by —
Triple Link Dance Committee
Commencing Oct. 6, 1928
ODD FELLOWS HALL
IDEAL ORCHESTRA
— 6 Pieces —
DANCING, 8:30 P. M.
Prof. Tinkham, Prompter
All Rights Reserved

Understanding Our Children
Six Lectures Given Under Auspices of Norwich Society for Mental Hygiene
Miss Hester B. Crutcher
— Tuesdays —
Oct. 11, 18, 25—Nov. 1, 8, 15
Room 9 Wauregan Hotel, 3:30 P. M.
$2.00 for Course—50c Single Admission
Telephone 2228 Mrs. C. B. Gilbert for Tickets

DANCE TONIGHT
— at the —
Yantic Engine House
Music by Marcos' 7 Serenaders
The Best Place for the Best Time

DANCE TOMORROW NITE
— AT THE —
YANTIC ENGINE HOUSE
Music by Marcos' 7 Serenaders
"The Best Place for the Best Time"

DANCE TONIGHT
PLAINFIELD COMMUNITY HOUSE
Return Engagement of Benny Conn and His Orchestra

BROADWAY
NORWICH'S FAVORITE PLAYHOUSE
TODAY, TOMORROW and SUNDAY EVENING
A SCREEN MASTERPIECE!

Janet Gaynor and Charles Farrell in "Street Angel." Fox Picture
The Picture That the Whole Country Is, and Has Been Talking About! There Must be a Reason! You'll Talk, Too, When You See It!
"Street Angel"
Better Than "7th Heaven" the Universal Verdict.
MOVIETONE NEWS—The Talking News Reel
You HEAR What You SEE!
VITAPHONE Presentations
A Typical Broadway Show at the Lowest Prices Anywhere.
MATINEE—25c-35c. EVENINGS, 35c-50c

FIRST NATIONAL STORES
FINE GRANULATED SUGAR - - - - 10 lbs 57c
FINEST CREAMERY BUTTER - - - - lb 51c
FANCY MAINE POTATOES - - - 15 lbs 21c

Richmond	A Pleasing Flavor For A Breakfast Cup	Lb.	35c
John Alden	An Ideal Heavy-Bodied Blend	Lb.	41c
Finast	A Delicious Blend of Old Crop Coffees	Lb.	47c
Van Camp's	EVAPORATED MILK	3 Tall Cans	29c
Finast Molasses	No. 2½ Can 27c	No. 1½ Can	15c
Peanut Butter	1 Lb. Pail 19c	Bulk 2 Lb.	29c
Snider's Catsup		Lge. Bot.	17c
Spredit	Good on Vegetables and Bread Too!	1 Lb. Pkg.	23c
Preserves	Finast Raspberry or Strawberry	16 oz. Jar	23c
Finast Table Syrup	Qt. 49c	Pt.	25c
Richmond Sweet Peas	New Pack	Can	15c
Elmwood Chicken		4 Oz. Jar	37c
Chiver's Marmalade	OLD ENGLISH	16 oz. Jar	31c
Crystaline Salt	Free Running	2 Pkgs.	15c
Marshall's Kippered Herring		Can	27c
20 Mule Team Borax		Pkg.	14c
Red Cap Ammonia	For Fall Cleaning	Bot.	13c
Camay Toilet Soap	Delicately Scented	3 Cakes	23c
Shrimp	Best Quality	2 Cans	29c
Finast Chocolate	MILK or SWEET	Lge. Cake	9c
Quaker Yellow Corn Meal		24 oz. Pkg.	9c
Maraschino Style Cherries		5 oz. Bottle	17c
Richmond Sweet Relish		16 oz. Jar	25c
Loaf Cheese	PIMENTO Lb. 39c	WHITE or YELLOW	Lb. 37c

— THE —
BREED
TODAY-SATURDAY
Thrilling Romance of the Air!
MONTE BLUE
— IN —
"Across the Atlantic"
With EDNA MURPHY
Don't Fail to See This Thrilling Air Romance!
"THE YELLOW CAMEO"
COMEDY | NEWS | FABLES
— Coming Sunday —
EVERYBODY'S FAVORITE
BILLIE DOVE
Screen's Bird of Paradise, in
"THE YELLOW LILY"

STRAND
TODAY and TOMORROW
Streets of Shanghai
With Pauline Stark, Kenneth Harland and a big star cast.
— ALSO —
Bullet Mark
An out of the ordinary Western with JACK DONOVAN.
Fourth Episode
"KING OF THE JUNGLE"
PATHE NEWS

PALACE
TODAY AND TOMORROW

IF LAUGHTER IS NOT GOOD FOR YOUR EALTH DON'T SEE THIS PICTURE!
FIVE ACTS OF VAUDEVILLE
The Lucky Lindy Girls
"UP IN THE CLOUDS"
A Company of Nine With Special Scenery and Settings
BABCOCK & DOLLY "She Fell Down"
CHASE & COLLINS The Gas Man
RECOLLECTIONS "Three of Us"
KANE'S MARIONETTES

CHRISTIAN SCIENCE SOCIETY
NORWICH, CONN.
ANNOUNCES A FREE LECTURE ON CHRISTIAN SCIENCE
— Entitled —
"STEPPING STONES IN CHRISTIAN SCIENCE"
By PROFESSOR HERMANN S. HERING, C. S. B.
Member of the Board of Lectureship of the Mother Church, The First Church of Christ, Scientist, in Boston, Mass.
IN UNIVERSALIST CHURCH, 148 Broadway
SUNDAY AFTERNOON, OCT. 7, 1928, AT 3 O'CLOCK
THE PUBLIC IS CORDIALLY INVITED TO ATTEND

CLOUDY, WARMER TODAY; SHOWERS AT NIGHT

Norwich Bulletin

1790 1928

NORWICH, CONN., FRIDAY, OCT. 5, 1928

FULL ASSOCIATED PRESS DISPATCHES

The Bulletin.

Norwich, Friday, Oct. 5, 1928

THE WEATHER

Conditions

The outlook is for showers Friday night or Saturday in New England.

Winds

North of Sandy Hook—Gentle southeast winds increasing; weather partly overcast Friday; preceded by fog over south portion.

Sandy Hook to Hatteras—Moderate east winds over south portion, and gentle to moderate south over north portion; weather partly overcast Friday.

Forecast

Southern New England—Partly cloudy, slightly warmer Friday, followed by showers Friday night or Saturday.

Observations

The Bulletin's observations show the following changes in temperature and barometric changes Thursday:

	Ther.	Bar.
7 a. m.	50	30:20
12 m.	70	30:20
6 p. m.	60	30:20

Highest 70 lowest 50.

Predictions for Thursday—Fair.

Thursday's weather—Fair, warm, southerly wind.

SUN, MOON AND TIDES
(Standard Time)

Day	Sun Rises	Sun Sets	High Water	Moon Rises
	a. m.	p. m.	a. m.	p. m.
1	5.41	5.31	11.01	6.53
2	5.46	5.30	11.49	7.33
3	5.47	5.28	12.40	8.13
4	5.48	5.27	1.16	9.32
5	5.49	5.25	2.18	9.57
6	5.50	5.23	3.27	11.05
7	5.51	5.21	4.39	morn

Six hours after high water it is low water, which is followed by flood tide.

GREENEVILLE

The regular monthly meeting of the Ladies' Aid society of Greeneville Congregational church was held in the lunch parlors Wednesday evening with twenty-five members being present. The meeting was called to order by the vice president, Mrs. Jennie Koung. The secretary's report was read by Mrs. John McNulty and the treasurer's report was given by Mrs. James W. Semple. During the meeting a special committee was named which will take charge of the Halloween harvest supper which will be held in the near future. After the business meeting a social hour was enjoyed, which was followed by the serving of refreshments to the members by the entertainment committee.

John Keenan has returned to his home on Fifth street after spending a few days in New York city.

Mr. and Mrs. William Evans and Mr. and Mrs. Charles Evans of Smith avenue spent Thursday attending the Brockton fair.

Anders Peterson has returned to his home in Providence after spending a few days at the home of his parents, Mr. and Mrs. Peter Peterson.

Joseph McIsaic has returned to his home on Seventh street after spending a few days as the guest of his cousin, Miss Catherine Ryan of Brooklyn, N. Y.

Miss Alice Quilty has returned to her home at Perth Amboy, N. J., after spending two weeks as the guest of her sister, Mrs. Bernard Keenan of Fifth street.

A surprise party was held Tuesday evening at the home of Mr. and Mrs. Joseph Connors in honor of their son Patrick, on his sixteenth birthday with twenty-two of his friends attending. During the evening many games were played and enjoyed. Radio, victrola and vocal selections were rendered. The dining room was very prettily decorated for the occasion. Refreshments were served by Mrs. Connors, consisting of assorted sandwiches, fancy cookies, assorted wafers, cake, ice cream and coffee. The host was the recipient of many beautiful and useful gifts. Among the large attendance were some from Jewett City, New London, Willimantic and Montville. The party broke up at a late hour all wishing the host many more pleasant birthdays.

The first Friday devotions will be observed at St. Mary's Memorial church at 5 and 7 o'clock masses today.

Mr. and Mrs. Albert Gleason have returned to their home at Newark, N. J., after spending a week with relatives on Prospect street.

Sergeant John Casey of the Norwich police force is spending a few days at the home of his daughter and son-in-law, Mr. and Mrs. Edward J. Webbed of Brooklyn, N. Y. Mr. Casey planned to attend the two games of the world's series in New York city.

Harold Bennett of Stamford, Conn., was calling on his many friends in Greeneville Wednesday.

Frank Sweeney is at his home on Central avenue after spending a few weeks with relatives in Maine.

Thomas Haslam has returned to Worcester, Mass., after passing a few days at his home on Prospect street.

Mr. and Mrs. William A. Lund of Prospect street are spending a few days at Brockton as guests of relatives. While there they will attend the Brockton fair.

John Ramage has returned to his home at 16 Thirteenth street after spending a few days recently in New York city.

Fred Charbonneau of California is spending a few days at the home of his mother, Mrs. Michael Charbonneau of 111 Fifth street. Mr. Charbonneau for the past two years has been connected with the moving picture business. He was a double for John Hines in some of his pictures doing his head trick on a sloping wire.

Miss Agnes Downey has returned to her home at New Bedford after spending a few days with relatives at Greeneville.

TAFTVILLE

A meeting of the American legion auxiliary was held in the Red Cross rooms on Wednesday evening with the secretary presiding. The nomination committee made their report. The election of officers is to be held at the next meeting, at which it is hoped there will be a good attendance. After the business meeting refreshments consisting of sandwiches, cake and coffee were served by the committee, Mrs. Patrick Fogarty, Mrs. Clara T. Caron and Mrs. Arthur Dufour.

Mr. and Mrs. William Smith of Dion street attended the Brockton fair on Thursday.

NOLLE IN CASE ON EVADING RESPONSIBILITY

When the case of Levi Talbot local taxi-driver, was called in the city court Thursday morning, the court ordered a nolle entered. Talbot was charged with evading responsibility, but the complainant, Carl W. Brown, did not care to press the charge in court. The machine driven by Talbot was alleged to have struck one owned by Mr. Brown on Main street near Franklin square Tuesday afternoon.

TO HAVE STATE REPRESENTATION AT PILGRIMAGE TO GEN. LYON MEMORIAL

The pilgrimage to the Gen. Nathaniel Lyon Memorial Park at Eastford on Sunday afternoon under the auspices of the Sons of Union Veterans, promises to be a success as the committee have received responses from all over the state, with assurances and promises of a large attendance. Sedgwick post No. 1, G. A. R., will send a delegation of five or six members, and Sedgwick Woman's Relief Corps of this city have accepted an invitation to be present. The exercises will begin at 2 p. m.

The program is as follows:

Address of welcome, Com. E. C. Babson, chairman 5th district, Danielson.

Prayer, Rev. Chester J. Armstrong, Danielson, Col. Edward Anderson camp.

America.

Address: The Patriot Gen. Lyon, Rev. Chester J. Armstrong.

Address: The Life of Gen. Nathaniel Lyon, Rev. A. N. Foster, Norwich, Conn.

Responses: James Haggerty, senior vice commander, department commander G. A. R., Willimantic, Conn.

Earle B. Atwater, department commander Sons of Union Veterans of the Civil War, Southington, Conn.

Miss Lillian E. Bailey, department president Woman's Relief corps, Danielson, Connecticut.

Mrs. Jennie S. Newbury, department president, Daughters of Union Veterans of Civil War, Norwich, Conn.

Mrs. Louie E. Ortlepp, department president Ladies of the G. A. R., Bridgeport, Conn.

Mrs. Estella Blair, department president Sons of Union Veterans of the Civil War auxiliary, New Haven, Conn.

America.

The exercises will be followed by a basket lunch and inspection of the grounds of the Lyon place.

On the return a stop will be made at Phoenixville. A line will be formed, led by the Webster Drum corps with Sedgwick Post No. 1 G. A. R. as a guard of honor and a committee of which Morgan G. Haven of New London, Dept. senior vice commander of the Sons of Union Veterans of the Civil war, is chairman, will place a wreath on General Lyon's grave, and taps will then be sounded.

CONNECTICUT DISCARDS OLD STREET LIGHTING METHODS

Old fashioned methods of street lighting have completely passed away in Connecticut. None of the well remembered old forms of arc light remain. In the places where, at long distances apart, the open carbon arc once shed its blinking, purple tinted glow and spluttered and hissed periodically, there are now either enclosed magnetite arcs or else high powered incandescent electric light bulbs. There are now approximately 45,500 street lights in Connecticut cities and towns and of this total more than 39,000 are incandescent bulbs, as this type lends itself more readily to extensions into new territory.

Moreover, the tendency to increase street illumination is growing rapidly. It is rarely that one finds a community in Connecticut which cannot boast of its own "white way." Increased street illumination is now looked upon as one of the best means towards reduced crime and accident figures. Where there is light, criminals are wary, and motorists are far less apt to become involved in accidents. Police and traffic authorities in all parts of the country are united in advocating better street lighting.

The high powered electric bulbs used in most Connecticut street lights today have greatly increased the illumination over that furnished by old arc lights and gas lights which was the pioneer in the general illumination of municipal streets. These bulbs are so constructed that maximum light is obtained from the electricity used, and with the exception of higher wattage are exactly like the electric bulbs used for residential and industrial illumination. They contain tungsten filaments and give greater light and greater service than the foreign made lamps which in the past few years have been dumped upon American markets and which many a home owner has purchased without knowledge that they were inferior.

STREET SAFETY TEACHING FOR SCHOOL CHILDREN

With the opening of schools throughout the nation the city officials' division of the American Road Builders' association urged all teachers to devote time to the teaching of highway safety. "Approximately 7,400 children were killed in highway accidents during 1927," the association declared. "Most of these accidents could have been avoided with proper education in the school and in the home."

The principal contributive causes of child deaths in street and highway accidents are those of children playing in the street, children crossing streets in violation of traffic law and coasting or stealing rides. During 1927, as a result of the first two causes alone, 3,638 children of school age were killed.

"Teachers may render a real service to their communities by tactfully presenting the problem of child safety to their pupils. The teaching of the simple principles of courtesy and caution are preferable to the memorizing of a series of complex traffic rules and safety regulations.

"In presenting the problem of child safety, teachers are asked to have three objectives in view: First, to discourage playing in the streets. Second, to familiarize children with the movements of traffic and methods for conducting themselves accordingly. Third, the instillation of an habitual practice of courtesy and caution at all times while on the street or highway."

The city officials' division also recommended the opening of playgrounds for children in congested districts. Children should be taught to enjoy these playgrounds and encouraged to use them.

ELECTED TO PRESIDENCY OF COUNTY W. C. T. U.

Mrs. Lois E. Shandeor of Noank was reelected president of the New London county W. C. T. U. at the annual convention held in Pawcatuck Wednesday. Other officers were elected as follows:

Vice president, Mrs. Carrie F. Chesebro, North Stonington; secretary, Miss Ethel D. Barrows, New London; treasurer, Miss Harriet G. Cross, Norwich.

Miss Nellie J. Starr of Montville was elected delegate to the national convention which is to be held in Boston in November.

Annual reports of the officers were read at the morning session. The afternoon session was largely occupied with a report of the world convention of the W. C. T. U., which was held at Lausanne, Switzerland, this summer, by Mrs. William Preusser of Waterbury, president of the New Haven county union.

CONTINUANCE IN CASE AGAINST WILLIMANTIC DRIVER

The case against George A. Geer of Willimantic was continued when it came up in the city court Thursday morning. The Willimantic man was arrested by the state police, on a charge of reckless driving following an accident near the fairgrounds Saturday. His machine collided with one owned by Miss Isabelle Booker of this city.

BOYS RUN RISKS IN BARREL STEALING CAMPAIGN

Local boys have already started stealing barrels for the annual Thanksgiving night barrel fires. Complaints have been received at police headquarters that boys have broken into sheds and garages to get the barrels. Boys caught stealing barrels will be prosecuted according to Chief George Linton of the local police department.

WATER POWER IMPORTANCE DESCRIBED TO LIONS

An address on Water Power and Its Peculiarities and the Uses Which Man Makes of Water in Order to Sustain Life, by Robert W. Perkins, president of the Eastern Connecticut Power Co., featured the weekly meeting of the Norwich Lions club Thursday noon at the Wauregan hotel. There was the usual large attendance and President Kopland K. Markoff called the meeting to order. He introduced as the presiding officer of the day, Joseph A. French. The meeting opened with the singing of America and grace was said by Jean Kieffer. The song leader was J. B. Caron and Nicholas J. Spellman presided at the piano.

In behalf of the Norwich chamber of commerce, Max Hanover invited the Lions to hold a joint meeting with the chamber on October 18th when J. W. Griest, speaker at the Merchants' Institute, will address the assemblage. The invitation was accepted. The five minute speaker was Jean Kieffer and his subject was a Man's Hobby.

Rudolph Henschel, who will preside at the meeting next week, announced that Lawrence E. Millea will speak on Fire Prevention.

Robert W. Perkins, president of the Eastern Connecticut Power Co., was introduced as the speaker of the day. He spoke of the many scientific facts connected with the properties of water. He pointed out that the first industrial use made of water was for transportation and cited a number of facts among which was that the early transportation from Norwich to New York was by water on small packets, with the journey lasting from two to five days. He also showed that the improvement of water transportation and great railway systems is due to the discovery of a means by which water can be expanded into gas and steam, producing great power. Mr. Perkins pointed out that wherever there is a development of a city or town, or a great industrial plant, it is mostly influenced by the proximity of water power. He gave a number of instances in Norwich and immediate vicinity where this fact applies. The speaker also spoke about the number of modern water power developments which are brought down to cities away from the water power center by means of the improvement of power transmission and he emphasized the fact that the utility of this modern transmission, and he emphasized the fact that the utility of this modern transmission has made Connecticut one of the finest manufacturing centers in New England and even in the United States.

Mr. Perkins explained to the Lions the great water power plant owned by the Connecticut Light & Power Co. at Rock River, New Milford. Here the river is closed by a great dam where it flows into the Housatonic river, forming a lake of nine and three-quarters miles long by three and one-half miles wide. At this point are installed two of the largest pumps in the world, pumping 225,000 gallons of water per minute from the Housatonic river into the lake by the use of 24,000 horsepower. The pumping of the water is done between 11 p. m. and 7 a. m., when the power can best be spared so as not to interfere with commercial use. The cost of the power at that time is at a minimum, only covering the cost of fuel.

The speaker also told of the miraculous circle of power contained in the evaporation of water from seas and rivers, which eventually turns into clouds and then again is deposited in a purified state over the land and hills, ultimately finding its way again into the lakes and seas for the use of mankind and other living things.

A rising vote of thanks was given Mr. Perkins for his most interesting address and the meeting closed with the Lions roar and the singing of The Star Spangled Banner.

Fifth Street Chimney Fire

At 12:47 o'clock Thursday afternoon the fire department received a telephone call for a chimney fire at No. 111 Fifth street. Squad A and Engine No. 2 answered the call and the blaze was quickly extinguished. Alex Yerrington is owner of the house.

Tomorrow's breakfast FREE PAGE 9

MADE STRANGE RECOVERY OF STOLEN AUTOMOBILE

Mr. and Mrs. George F. Ring of 35 Lafayette street cast "bread upon the waters" this summer when they entertained one of the fresh air children from New York city. This week it returned to them in the form of their Nash sedan which was stolen in New York early in September from in front of the home of the very child, Anna O'Toole of East 52nd street, who had been the guest of the Norwich couple in the summer.

The loss and recovery of the machine revealed a strange chain of circumstances. Mr. and Mrs. Ring, accompanied by Mr. and Mrs. Michael Pounch, drove to New York to see a baseball game and to call at the home of Anna O'Toole. While making the call the machine was stolen and no trace of it could be found by the police. Last week Mrs. Ring decided to make a personal search of garages in New York and spent three days there without result. On her way to the Grand Central station to come home she went past the O'Toole house in East 52nd street and not far away saw a sedan parked which she recognized as the stolen car. The next move was to lock herself into the car while she sent the O'Toole's to notify the police. Before the officers arrived, two young men appeared and ordered her out of the machine but she refused to budge. Eventually it was revealed that one of the young men had borrowed the car from a friend who claimed to have bought it for $450. It had on it New York markers stolen from a Buick registered in New York state.

Mr. Ring drove the car back from New York early this week. Under one of the front seats he found a complete kit of burglar tools, but all the accessories from the machine are missing and a fender, front bumper and windows were damaged.

STORRS GROUP TO ENTERTAIN ATHLETE VISITORS

(Special to The Bulletin)

STORRS, Oct. 4—Eight sophomores representing each of the fraternities at Connecticut Agricultural college were appointed by the student senate to membership in the Blue and White club which is an organization instituted for the purpose of entertaining visiting athletic teams.

The student organization also appointed Jack H. Semon of Danbury as senior chairman of the group, which includes Ruell A. Sloan of Hartford, Phi Mu Delta; John B. Rathburn of Old Saybrook, Eta Lambda Sigma; Bertram Wright of Andover, Theta Sigma Chi; Allan D. Ashcroft of Stratford, Sigma Phi Gamma; Raymond R. Kelsey of Middletown, Alpha Gamma Rho; James McGrath of Hartford, Alpha Phi; Albert H. Gliedhill of West Hartford, Pi Alpha Pi and Bernard Zucker of Waterbury, Phi Epsilon Pi.

MRS. BALDWIN, MYSTIC, NEED NOT DEFEND ACTION

It is stated from Waterbury, that Roger Sherman Baldwin, a lawyer and writer, son of the late Simeon E. Baldwin, a former governor and chief justice of the Connecticut supreme court, has withdrawn his divorce action against Olive Porter Baldwin, of Woodbury and Mystic. He alleged cruelty, and the action had to do with his commitment to a retreat as an incompetent. Recently he obtained his release. His father left him $250,000 some months ago by a provision in his will. Yale university also received a large bequest.

Counsel for Mr. Baldwin, stated this week that although the action in superior court had been withdrawn, there was no reconciliation. The couple are living apart.

WINDHAM COUNTY REPUBLICANS HAVE COMPLETE ORGANIZATION

Complete organization for the Windham county Hoover and Curtis Republican club has now been effected with the usual officers and vice presidents for each of the towns of the county as follows:

President, Charles A. Gates, Willimantic; treasurer, Arthur E. Smith, Putnam; secretary, Clarence W. Bowen, Woodstock; vice presidents: Ashford, Hon. Gilbert O. Mathewson, Allen B. Lincoln; Brooklyn, Frank D. Spaulding, Mrs. Susie G. Williams; Canterbury, Andrew T. J. Clark, Mrs. Lillian A. Frink; Chaplin, Mrs. Laura R. Hough, Orrin F. Wilson; Eastford, Henry B. Buell, John M. Tatem; Hampton, Mrs. George J. Hall, Reuben E. Pearl; Killingly, Louis S. Baratow, Hon. Elbert L. Darbie, N. Lorne Greig, Sabin S. Russell, Plainfield, J. Arthur Atwood, Wauregan, Everett E. Brown, Central Village, Mrs. Carrie W. Gardiner, Moosup, Harold J. Lewis, Plainfield; Pomfret, Willis Covell, John P. Grosvenor, Miss Elinor Mathewson, E. Newton Searles, John Wetherbee, Putnam, Archibald Macdonald, Jr., Byron D. Bugbee, Luther M. Keith, Adhemar A. Brodeur; Scotland, Mrs. Dwight E. Cary, Leander O. Haskins; Sterling, Irving Frink, Mrs. Phebe E. Gallup; Thompson, Randolph H. Chandler, Alexander Maitland, Dr. Robert C. Paine, John F. Reardon, Windham, Mrs. C. Winfield Noyes, Charles B. Pomeroy, Edwin O. Sumner, A. Linn Weatherhead; Woodstock, Henry T. Child, Leonard H. Healey, Bert J. Johnson, Luther J. Leavitt; executive committee, Miss Katherine Byrne, Putnam, John F. Reardon, No. Grosvenordale; George M. Sampson, Woodstock, Silas M. Wheelock, Putnam, president, treasurer, secretary, ex-officio.

Committees: Finance, Whitman Danielson, Putnam, chairman; grounds, Benjamin F. Ritch, Woodstock, chairman; music, Kenneth C. Sharpe, Putnam, chairman; speakers, Clarence W. Bowen, Woodstock, chairman.

HARTFORD WOMAN SPOKE AT REPUBLICAN CLUB

Thursday was ladies' day at republican headquarters on Broadway, it being the first of a weekly series of similar events to be held from now until election in November. During the afternoon there was an interesting address by Mrs. Herbert Fisher, first vice president of the Women's Republican club of Hartford. There was a large attendance and buttons and literature were distributed.

Award To Storrs Fraternity.

(Special to The Bulletin.)

STORRS, Oct. 4.—In behalf of the Mediator, the inter-fraternity council at Connecticut Agricultural college, the Governor John H. Trumbull cup for scholastic attainment during the year of 1927-28, has been awarded to Theta Sigma Chi fraternity. The cup goes this year to the Theta Sigma Chi with a wide margin over the next nearest fraternity which is Pi Alpha Pi.

NORWICH TOWN

CHILDREN GIVE PLAYLET AT METHODIST VESTRY

The participants in the playlet, Six Little Mothers, given in the vestry of the First Methodist Episcopal church, Wednesday evening, members of Mrs. Lewis Aldrich's Sunday school class, were Marion and Ruth Miller, Virginia Ward, Mary Waters, Norma Rose and Norma Wilkinson. The six small girls entered the vestry from the rear, each wheeling a doll carriage in which was her doll. A baby contest was to be held, the prize being awarded Sambo, representing the colored baby. The mayor in the contest was Arthur Belden Bennett, while Clayton Rose impersonated the judge. This provided much merriment for the children. Those mentioned, also Leon Ladd, Mildred Carter and Muriel Blanche Rose, assisted the committee in serving refreshments. The redecorating of the vestry was looked after by Deacon Stanton W. Brown, he having done much of the work.

Mrs. Emma Welte, her son and daughter-in-law, Mr. and Mrs. Carl M. Welte of East Town street, accompanied by Mrs. Morgan Cronin of Slater avenue, left Thursday for a motor trip of several days to Hartford and vicinity.

Norwich Town friends are in receipt of cards from Miss Edna Catherine Herbert of 642 Main street, Norwich, while with friends on a week's motor trip to Canada. The card was mailed from Quebec.

The October meeting of Home chapter of the King's Daughters will be held Monday afternoon, the 8th, at the Johnson Home, in charge of the leader, Mrs. William E. Manning.

Mrs. Arthur G. Lord, a former Norwich resident, returned Thursday to Nyack, N. Y., where she has resided the past few years, after a visit of a week with her mother, Mrs. Agnes Smith, of Broadway. While in town she had as guests one evening, her cousins, Dr. and Mrs. Charles H. Lamb of Norwich Town. Dr. James Harvey Floyd, who recently located his business here, having come from Glens Falls, N. Y., accompanied Dr. and Mrs. Lamb.

Mrs. Rosa Kinney, who has been in failing health for several months at the home of her brother and sister-in-law, Mr. and Mrs. William Weaver, of Huntington avenue, lies in a critical condition. She is being cared for by Mrs. Weaver and Miss Annie Ward. Mrs. Kinney, who is over 80, has resided in her brother's family for many years.

FIVE HENS AT STORRS PASS THE 300 MARK

For the forty-eighth week the 1,400 hens entered in the Storrs laying contest laid 3,864 eggs or a production of a little over 39 per cent. This yield is 97 eggs less than last week and 173 less than for the corresponding week a year ago. The average egg-production per bird to date is 180. This is four more eggs per bird than for last year at this time. At the rate the birds are laying the 1,400 hens should end the contest with approximately 189 eggs.

A pen of Rhode Island Reds owned by Clarence E. Lee of Auburn, N. Y., was an easy first for the week with a score of 57 eggs. The winning pen of the contest owned by George Lowry of West Willington, Conn., tied for second place with a pen of White Leghorns owned by Spring Brook Poultry Farm of Seneca Falls, N. Y. These pens made a score of 53 eggs each. The entry of Egg and Apple Farm from Trumansburg, N. Y., was third with a lay of 50 eggs. F. E. Freeman's Rhode Island Reds from Middletown, Ohio were fourth with a lay of 49 eggs.

At the end of the forty-eighth week five birds had passed the 300 mark. The first bird in the contest to lay 300 eggs was a Rhode Island Red owned by George B. Treadwell of Spencer, Mass. The second to attain this honor was also a Red owned by Charlescote Farm of Sherborn, Mass. On September 29th a White Leghorn owned by Broadview Farm of Winsted, Conn., laid its 300th egg and also on the same date a Leghorn owned by Hollywood Poultry Farm of Woodinville, Wash., came through with the same score. On the last day of September one of George Lowry's Leghorns laid its 300th egg.

In the White Wyandottes a pen owned by the Locust Farm of West Cornwall, Conn., has displaced Tom Barron's pen. In the White Leghorns Hollywood Poultry Farm has moved to third place ahead of Broadview.

The leading pens in each of the principal varieties are:

Barred Rocks—R. W. Davis & Sons, Rockland, Maine, 2028; Kerr Chickeries, Frenchtown, N. J., 1944; Spring Brook P. Farm, So. Wethersfield, Conn., 1833.

White Rocks—Granite Springs Farm, Granite Springs, N. Y., 2083; E. A. Hirt, South Weymouth, Mass., 2070.

White Wyandottes—Fisher Poultry Farm, Ayton, Ont., 2145; The Locusts, West Cornwall, Conn., 2092.

Rhode Island Reds—Charlescote Farm, Sherborn, Mass., 2459; Clarence E. Lee, Auburn, N. Y., 2398; Globus Poultry Farm, Attleboro, Mass., 2261; Red Mount Farm, Franklin, Mass., 2249; West Neck Farm, Huntington, N. Y., 2217.

White Leghorns—George Lowry, West Willington, Conn., 2832; George Lowry, West Willington, Conn., 2509; Hollywood Poultry Farm, Woodinville, Wash., 2431; Broadview Farm, Winsted, Conn., 2427; George B. Ferris, Grand Rapids, Mich., 2315; Geo. B. Ferris, Grand Rapids, Mich., 2298.

Weekly Health Report

The state board of health's weekly report of communicable diseases for this part of the state shows the following:

Diphtheria—Griswold 4, Voluntown, Plainfield and Willimantic, 1 each.

Scarlet fever—Sterling 2. Whooping cough—Griswold, Voluntown, one each.

Well child conferences are to be held as follows, each in the afternoon from 2 to 4 o'clock: Danielson, town hall, Oct. 9; Columbia, town hall, Oct. 10; North Grosvenordale, emergency hospital, Oct. 10; Moosup, Franco-American hall, Oct. 10; Eastford, town hall, Oct. 11.

Given Kitchen Shower

A surprise kitchen shower was held Wednesday evening at the home of Mrs. William L. Fletcher, No. 247 Washington street in honor of Mrs. Henry C. Griswold of New London. There were about 30 present and Mrs. Griswold received many pleasing and useful gifts. Mrs. Fletcher was assisted by Mrs. Leslie Fletcher, Mrs. William R. Denison, and Mrs. Frank Kimball. Light refreshments were served.

Wilbur Coon Shoes

Why Special Shoe Measurements?

MOST feet vary from the average at one point or another.

If your heel is narrower, proportionately, than the forepart of your foot; if your instep is smaller proportionately, than the rest of your foot, special measurement shoes are necessary to fit your feet perfectly.

Ordinary shoes, built on standard measurement lasts fit *only* those feet that are standard in *all* their measurements...few are like that.

Wilbur Coon Shoes are built on special measurement lasts, in a combination of sizes available to fit the "hard-to-fit" foot perfectly. Made in over 200 sizes.... 1 to 12, AAAA to EEE.

TONGREN'S SHOE STORE
14 Bath Street
AT MADE-TO-MEASURE FIT IN READY-TO-WEAR SHOES

Superfluous Hair Removed Once and Forever by the Infallible

Tricho System

Illustrating the Tricho Method of Treatment. "Nothing but a ray of light touches you."

Compare "Tricho" With Other Methods of Superfluous Hair Removal!

The Tricho method is in operation in every large city in the country, with headquarters in New York. Its record of success is unique—in that the treatment when completed IS ALWAYS EFFECTIVE AND PERMANENT. It will stand—and has stood—rigid inspection and the fact that Tricho was awarded the Grand Prix at the Paris exposition is proof conclusive that its claims are not exaggerated. Send for free booklet.

Tricho Is Guaranteed Permanent—Painless—Harmless

Harriett E. Breed

Room 411 Disco Building, Norwich, Conn.

Last Call for Canning PEACHES

THE MOHICAN MARKET
260-264 Main St., Norwich, Conn.

Highly-colored Table PEACHES

Beautiful Highly-Colored Elberta Peaches

From Mr. E. J. Graham's farm at Lebanon, known as "Wallstone." We have the largest number and the finest Peaches ever seen in any retail store in Eastern Connecticut.

Brimful, Solid-Pack Baskets $1.39 | Extra Choice Baskets $1.69 | Highly-colored Table Peaches 5 lbs 25c

BEIT BROS.' MARKET

FREE DELIVERY Phones 3061-3062 "ON THE SQUARE"

Put the test to our quality Meats—Folks say the test of good meat is in the eating, which is very logical and true. It's the test we invite you to apply to our choice Steaks, Chops, Roasts and Provisions, always obtainable at this sanitary market at very moderate prices. Just drop in and see our attractive display of table delicacies.

FRIDAY AND SATURDAY MONEY-SAVERS!

Poultry

Fancy Native Fowl, a whole bird 87c
Fancy Native Roasting Chickens, lb 48c
Fancy Native Fowl lb .. 36c

Pork

Sugar Cured Smoked Shoulders lb 22c
Eastern Cut Lean Fresh Shoulders lb 24c
Fresh Little Pig Pork Roasts lb 26c
Freshly Cut Chops lb ... 30c
Sugar-cured Sliced Bacon lb 33c
Fancy Corncob cure Boneless Hams lb 40c
Bacon, by the strip, lb .. 28c
Fresh Sliced Liver 2 lbs 35c
Delicious Home-made Sausage Meat lb 30c
Rex Pure Lard pkg 16c

Fresh Churned Creamery Tub Butter 2 lbs 99c
Finest on the market
Fresh Selected Eggs, very egg good—2 doz 85c

Lamb

Duck Roasts Baby Spring Lamb lb 40c
Legs of Spring Lamb lb 34c
Fancy Lamb Chops lb .. 45c

Beef

Cut from the Finest U. S. Inspected Western Steer Beef.

Fancy Boneless Pot Roasts lb 32c
Prime Chuck Roasts lb . 23c
Quality Hamburger lb .. 25c
Sirloin Steak lb 45c
Boneless Corned Beef lb 17c
Handy's Best Frankfurters lb 26c

Atlantic Biscuit Soda Crackers 2 lb pkg 28c
Fine Granulated Sugar 10 lbs 57c
Maxwell House Coffee can 48c
Red Kidney Beans 2 lbs 21c
Red Wing Flour bag . $1.00
Made in the heart of the best flour country.

Vegetables

Fresh Native Green or Wax Tender Stringless Beans 2 qts 29c
California Iceberg Lettuce 2 large heads 25c
Firm Ripe Tomatoes 2 lbs 25c
Fresh Cut Native Spinach peck 25c
Crisp, Tender Native Celery 2 large buh 25c
Best Red Star Sweet Potatoes 10 lbs 25c
New Cabbage 3 lbs ... 10c
Native Beets or Carrots 2 buh 15c
Large Green Peppers 2 lbs 10c
Brussel's Sprouts 2 lbs . 35c

Best MacIntosh Apples 14 qt basket $1.25
Extra Fancy Elberta Freestone Peaches 4 lbs 25c
Ripe Bananas doz 29c
Tokay Grapes 4 lbs ... 25c
Fancy Bartlett Pears dz 25c
Fancy Concord Grapes 4 lbs 25c

Norwich Bulletin

1790 1928

VOL. LXX—No. 241 POPULATION 30,689 NORWICH, CONN., SATURDAY, OCTOBER 6, 1928. SIXTEEN PAGES — 124 COLUMNS PRICE TWO CENTS

SMITH EXPOSES HEARSAY CHARGES OF INTOXICATION

Rev. Van Nostrand, Pastor of the Emmanuel Baptist Church of Albany, Admits Stating That He Had Been Informed That Gov. Smith Was so Intoxicated That He Had to Be Supported by Two Persons—Admission Was Made After the Rev. Van Nostrand Had Made an Equivocal Denial in the Presence of Gov. Smith.

ALBANY, N. Y., Oct. 5—(AP)—The following statement was issued today by Edward G. Griffin, counsel to Governor Smith, through the capitol offices of George B. Graves, secretary to the governor:

"A communication was received at the executive chamber stating that Rev. Manning E. Van Nostrand, pastor of the Emmanuel Baptist church of Albany, N. Y., had made a statement at the Bible conference held at Winona Lake, Winona, Indiana, that Gov. Alfred E Smith of New York was so intoxicated when he was trying to talk over the radio immediately after he was nominated at Houston that two men had to hold him up.

"Immediately upon receipt of this communication Rev. Van Nostrand, at the request of the governor, visited him at his office in the executive chamber. The governor, in the presence of his secretary, George B. Graves, and myself, then read the communication to Rev. Van Nostrand, giving the name and address of the writer, and asked Rev. Van Nostrand the direct question—'Did you ever make any such statement about me?' Rev. Van Nostrand then asked the governor whether the writer said that Rev. Van Nostrand had made the statement directly to the writer. The governor then re-read the letter and repeated the question. Rev. Van Nostrand then said—'I never said it.' Since that time there has been received the following affidavit:

"(State of Indiana) ss. County of Carroll.)

"The undersigned, being first duly sworn on oath, deposes and says that he or she on or about Aug. 23, 1928, while in attendance at a Bible conference held at Winona Lake, Winona, Ind., heard Rev. Dr. Van Nostrand, supposedly from Albany, N. Y., make a statement substantially as follows:

"'That Mr. Smith (referring to Alfred E. Smith, of New York) was so intoxicated when he was trying to talk over the radio the first Sunday after he was nominated at Houston that two men had to assist him in standing. Also that on another occasion in the railroad station, where Mr. Smith was preparing to board a train, he was much under the influence of liquor and was passing it around to men and ladies in his party.

"'The deponent further says that these statements were made on a public rostrum or platform at Winona Lake, evidently with the intent of belittling the character or personality of said Alfred E. Smith, who is now candidate for president of the United States.

"'Further the deponent sayeth not.

"'(Signed) Mrs. A. J. Wickard.

"'Subscribed and sworn to before me on this 17th day of September, 1928.

"'(Signed) Frank Poundstone,

"'Notary Public.'"

Several hours after Mr. Griffin had distributed copies of his statement to newspapermen the Rev. Van Nostrand issued the following statement:

"I was requested to call at the office of Governor Smith at the capitol in this city. He read to me an extract from a letter from the New York headquarters of the democratic national committee in which it was stated in substance that Indiana was in a ferment due to a statement made by me in that state to the effect that the Sunday following his nomination, the governor broadcasted over the radio and was so intoxicated that it required two men to hold him up.

"The governor asked me if I had made that statement. I said that I had not.

"Upon that occasion the governor did not ask me if I had made any similar statement or if I had made any other statement concerning him or to the effect that he had been intoxicated or to the effect that he drank.

"When asked questions in Indiana concerning Governor Smith, I did make the statement in Indiana that I had been informed that upon one occasion when Governor Smith had broadcasted that he was so intoxicated that he had to be supported by two persons.

"I also made the statement in Indiana that I had been informed that on the Sunday following his nomination the governor went to New York and that when he was in the Albany station he had been drinking.

"I also made the statement that in my opinion if anyone asked the governor that direct question as to whether or not during his occupancy of that high office he had used intoxicating liquors or had been a drinking man that the governor would admit that he had done so.

"I further stated in Indiana that I had never read or heard any denial by the governor himself that he was a drinking man; but the only denials I had heard of were made by others and I did not believe the governor would deny it if he were asked the direct question."

SECRET LOVE OF SCHOOL BOY ENDS IN TRAGEDY

PETERBORO, Ont., Oct. 5—(AP)—The secret love of a nineteen year old school boy for the woman in whose home he boarded ended in tragedy today when the woman's husband found the bodies of his wife and the youth. Both had been shot in the head.

The love of George Frederick Knox, formerly of Boston, Mass., for Mrs. Lottie Pacey, 35, was disclosed in a note addressed to the boy's father, which Thomas D. Pacey, the husband, found when he broke into his home.

In the note young Knox declared he "had been in love with Mrs. Pacey almost from the time he had met her and could not leave her to Tom."

Near Knox's left hand was found a small calibre pistol which the youth had borrowed from his father earlier in the day, saying he intended to indulge in target practice. The elder Knox, who also is a resident of Peterboro did not live at the Pacey home.

Young Knox was a student at Peterboro Collegiate Institute and had been a boarder in the Pacey household for about a year. The husband told police he had never suspected the youth of being in love with his wife and regarded Mrs. Pacey's interest in the boy as that of a mother for a son.

The boy's mother is said to live in Boston.

SMITH TO CONFER WITH PARTY LEADERS IN NEW YORK

ALBANY, N. Y., Oct. 5—(AP)—As the time drew nearer today for him to start on his second campaign tour, Gov. Smith continued silent as to his detailed plans. He devoted several hours to a study of train schedules and other details in connection with the journey but at the end of the day, announced he could not promise when the itinerary would be ready.

"There will be nothing on the itinerary today at least," he told newspapermen at the daily press conference at the executive mansion. "There are too many details to be straightened out, balls, radio arrangements and all that are more or less in the air."

It was indicated that the democratic presidential nominee would leave Albany Monday for New York and confer with party leaders before boarding his special train there for the campaign swing that probably will keep him on the road, with the exception of a day or so back here in the capital, until the Saturday night before election.

HOW WOMAN BLOCKED ESCAPE OF INTRUDER

THOMPSONVILLE, Conn., Oct. 5—(AP)—Finding a man on an inside staircase in her home as she entered the front door after having been shopping in Springfield, Mrs. Lewis C. Grant did not scream or run or do any of the other things women are commonly supposed to do in the presence of an intruder, she merely placed herself at the foot of the stairs, blocking the man's exit, and called to her husband who was putting his automobile in the garage.

When Grant arrived, he held the intruder while Mrs. Grant called the police. The man was later booked at headquarters on a charge of breaking and entering. He gave his name as Charles Edwards, 17, and his address as New York city.

S. J. HOPPE TESTIFIES IN HIS OWN DEFENSE

DEDHAM, Mass., Oct. 5—(AP)—Testifying in his own defense in his trial for the murder of Patrolman Alfred N. Hollis at Quincy, Oct. 4, last, 1927, Stephen J. Hoppe today denied that he was in Quincy at the time the crime was committed.

The defendant, who escaped from state prison in Maine and Vermont and twice tried to break out of the Norfolk county jail where he was awaiting trial for the Hollis murder, testified for more than an hour before it was discovered that he had not been sworn. He then took oath that the testimony he had given was "the truth, the whole truth and nothing but the truth."

Hoppe maintained that he was in Hartford when Patrolman Hollis was shot. He said that he received the wound in his left hand two days after the patrolman's murder when he was attacked by three men as he was leaving a gambling house in Providence, R. I., and he denied that he told the doctor who treated his wound in Hartford, Conn., that his name was Hollis.

ELEVEN ARRESTS MADE FOR SHOPLIFTING IN BOSTON

CAMBRIDGE, Mass., Oct. 5—(AP)—Seven men and four women arrested in connection with an investigation of wholesale shoplifting from Boston department stores, were held in $10,000 bail each in the Middlesex superior court today on indictments charging them with larceny and conspiracy to steal.

Eight of the defendants are members of the same family, ranging from a 70-year-old mother to a 15-year-old boy. Assistant District Attorney Frederick Crafts told the court that the defendants had robbed department stores and sold the goods to unscrupulous buyers. He said that if a buyer indicated that he wanted "anything from a paper of pins to parlor furniture," it would be stolen.

Three members of another family arrested in connection with the thefts were each held in $1,000 bail when arraigned in the Newton district court today on charges of larceny and receiving stolen property.

SENATOR CURTIS IS STUMPING IN INDIANA

GARY, Ind., Oct. 5—(AP)—Motoring through northwestern Indiana at the head of an automobile caravan of several hundred cars, Senator Charles Curtis, republican vice presidential nominee, today waged the republican cause with the slogan "stick to the full dinner pail."

In half a dozen speeches in as many cities in this industrial center during the day, the nominee spoke of "republican prosperity" and called for the election of Herbert Hoover "if you will continue the prosperity of the administration of Calvin Coolidge."

He came to Gary tonight to wind up the busy day's program which had led him through Whiting, Indiana Harbor, East Chicago, Hammond, Lowell, Crown Point and Hobart. Despite his weakened voice, the senator spoke at every stop. The mashed finger on the right hand still forced him to carry the hand in a sling, but he was busy throughout the day shaking hands with the crowds with the left hand.

CABLED PARAGRAPHS

LONDON, Oct. 5—(AP)—Sir Abe Bailey, widely known in British sporting circles, has decided to retire from the turf because of ill health.

OSLO, Norway, Oct. 5—(AP)—California has produced a modern Diana. An Arctic skipper said that Miss Louise Boyd, of San Rafael, Calif., personally had killed nine polar bears and caught one cub alive in the Arctic. She also bagged a large number of seals.

LONDON, Oct. 5—(AP)—The engagement of Hon. David Bowes-[illegible] brother of the Duchess of [illegible] Rachel, daughter of Lt. Co[illegible] Henry Spender-Clay, [illegible] member of parliament [illegible] Tonbridge division of Ken[illegible] nounced.

LONDON, Oct. 5—[illegible] Mrs. Aimee McPherson, Los Angeles evangelist, was subjected to a rigid and rather hostile cross-examination tonight when she granted her first interview to London newspapermen preliminary to opening an evangelical campaign at Albert hall Sunday night.

WIENER NEUSTADT, AUSTRIA, PREPARED FOR DISORDERS

WIENER NEUSTADT, Austria, Oct. 5—(AP)—This peaceful industrial center in Austria with its 35,000 inhabitants and 443 factories has suddenly taken on the appearance of a gigantic armed citadel in wartime menacing all who may enter its gates.

In anticipation of possible disorders and bloodshed on Sunday when the social-democrats who rule Vienna and the Heimwehr or so-called Home Defense league of Christian socialists who control the national government will hold simultaneous propaganda meetings the government has dispatched to the city 12,000 troops and gendarmes armed with rifles, bayonets, machine guns and artillery.

The large municipal hospital with 300 beds was commandeered today by the authorities in case it should be needed during Sunday's rival meetings. All the present patients are being ejected and all available physicians in Vienna have been ordered to Wiener Neustadt on Sunday.

Business men have barricaded their shops, all electric signs on the streets have been removed and valuable property is being covered with sandbags against any possible bombardment just as in wartime. Thousands of inhabitants are temporarily abandoning the city.

All factories have ceased work and the governor of lower Austria has assumed command of the security forces. Under the direction o fthe police chief troops are practicing ride fire in the suburbs of the city.

The first casualty among the rival organizations took place last night when a social-democrat shot the former burgomaster of the town of Weissenbach twice through the chest. In the neighboring town of Baden, the police have arrested nine communists charged with inciting others to seize Sunday's meetings as an occasion for open revolution. They will be tried for high treason.

More conservative elements of Austria are universally condemning the Seipel government for what the newspapers describe as the cabinet's folly and madness in permitting Sunday's meeting which the papers declare is nothing less than open war fare which may again drench Austria in blood as did the riots of July, 1927. There is also widespread apprehension of the effect of Sunday's demonstrations in the United States and Europe where Austria is seeking a loan.

DEM. CONTRIBUTIONS AND DISBURSEMENTS

NEW YORK, Oct. 5—(AP)—The financial statement covering contributions and disbursements of the democratic campaign fund made public today by James W. Gerard, treasurer of the democratic national committee shows total receipts from July 11 to September 30 of $1,570,628.10 with expenditures of $1,393,516.46.

Contributions for September totalled $876,420.63 and disbursements for the month were $933,036.33.

Among the larger contributions made during September were those of John J. Raskob, chairman of the democratic national committee: Harry Payne Whitney and Charles W. Clark, both of New York. They gave $50,000 each.

B. E. Smith, Nicholas M. Schenck, William H. Todd Oliver Cabana, Jr., Arthur Curtiss James, William H. Woodin, W. T. Payne, George W. Loft, and George McDonald, $25,000 each; Henry Morgenthau, $16,000; Bernard M. Baruch, $13,900; James Meehan, $12,000; and James J. Riordan, Patrick McGovern, Edward S. Harkness, Peter J. Maloney, Bradford Ellsworth, Sanders A. Wertheim, John J. Curtin, and Charles F. Noyes, $10,000 each.

FEAR THREAT AGAINST GOVERNOR AL SMITH

JACKSON, Miss., Oct. 5—(AP)—Chief of Police John Simmons said tonight that he had notified Louisville, Ky., authorities of a letter alleged to have been written by L. L. Yandell, of Jackson, by "R. E. Lucas" Route 1, Dawson Springs, Ky., "which the police chief construed as a threat against Governor Al Smith, the democratic presidential nominee Chief Simmons said the letter was in his possession and was signed by "Lucas."

ACTOR GEORGE BEBAN DIED IN LOS ANGELES

LOS ANGELES, Oct. 5—(AP)—George Beban, famous portrayor of Italian character rolls on stage and screen died today of complications from uremic poison and injuries received Sunday in a fall from a horse.

Beban began his stage career at the age of eight. Two years ago he retired from both stage and screen following the death of his wife.

COMMANDER BYRD IS SUFFERING FROM A COLD

LOS ANGELES, Oct. 5—(AP)—Commander Richard E. Byrd, who, next week, will leave Los Angeles on a two-year water and air exploration of the Antarctic polar region, arrived here at 2:30 p. m., suffering with a severe cold accompanied by a 102 degree fever. He protested, however, as he posed for news camera men, that he would be "all right tomorrow."

VERDICT OF $35,000 DAMAGES AGAINST "MICKEY" WALKER

NEW BRUNSWICK, N. J., Oct. 5—(AP)—A jury in supreme court tonight returned a verdict against Edward C. Walker, better known as Mickey Walker, world's middleweight boxing champion, awarding alleregate damages of $35,000 to three persons injured in an automobile collision.

Diamond Merchant Kidnaped-Robbed

Murray Lang, of New York, Relates Experience in San Francisco.

SAN FRANCISCO, Oct. 5—(AP)—Murray Lang, New York diamond merchant, reported to the police that he was kidnaped on a busy downtown corner here today, robbed of $200,000 in diamonds, and left bound to a tree on the Harding golf course by two holdup men.

Lang said the outlaws seized him and bundled him into a closed automobile after his attention had been distracted by a third man who greeted him by name and attempted to shake hands. He said one of the kidnapers thrust a pistol against his ribs and threatened to kill him if he called for help.

Police were unable to find anyone who saw the kidnaping, which happened at one of the busiest corners in the city. Lang said the jewels were insured for $150,000.

Lang said he had the jewels in two wallets which he carried in a portfolio.

11 PRISONERS ESCAPED FROM COUNTY JAIL

FRANKFORT, Ky., Oct. 5—(AP)—Eleven prisoners who escaped from the Franklin county jail here today still were at large tonight although authorities of Franklin and adjoining counties were searching for them.

The men, nine of whom were federal prisoners, fled between 3 and 4 a. m. just at the start of a heavy downpour that made immediate pursuit difficult. Approximately 35 other prisoners who could have followed preferred the shelter of the jail to the rainstorm outside.

The escaped men are Arthur Sills and Joe Brockhart, Chicago, convicted of auto theft; Lee Sellers, Whitley county; Horace McKee, Olive Hill; Willie Chapman, Lexington; Barney Richards, Lexington; Wiley Henderson, Olive Hill; Willard Vincent and Zebb Stevens, Whitley City, all serving six months sentences for possession of liquor, and Sam Baker and John Johnson, Franklin county, held for investigation. All but the latter two were federal prisoners.

Jailer Steve Toppas said that the men had pried up the bottom of an iron grating that separated their quarters on the second floor of the jail from stairs leading to the third floor. They broke a padlock to enter an old death cell on the third floor, pried out some bricks in the wall and lowered themselves from the hole so made, by ropes made of blankets and sheets.

CLINTON S. CARNES TO FACE THIRD INDICTMENT

ATLANTA, Ga., Oct. 5—(AP)—Clinton S. Carnes, former Southern Baptist Home Mission Board treasurer, came back from Winnipeg today to be greeted with a third indictment charging embezzlement of $80,000 in bonds. His total embezzlements were said to be approximately $1,000,000.

The indictment gave the date of the embezzlement as August 15, the day Carnes disappeared, and charged misappropriation of the following group of securities: $10,000 General Motors bonds; $7,000 Florida East Coast railroad bonds; $15,000 liberty bonds; $19,000 Northern Pacific bonds; $15,000 government of Switzerland bonds, and $14,000 Toledo Edison bonds.

The indictment said all these securities were the property of the Home Mission board, and although Carnes already is under indictment on two counts of having diverted approximately $150,000 of the board's funds, this was the first true bill which specifically listed any of the misappropriated items.

AWARDED THE "YANKEE INGUENITY" SCHOLARSHIP

WORCESTER, Mass., Oct. 5.—(AP)—Louis D. Greene, of West Springfield, a member of the Boy Scouts, was awarded today the Henry Fuller "Yankee Ingenuity" scholarship at Worcester Polytechnic institute for 1928-29. Under the conditions of the award the applicant had to be a native of New England, prepared for technical at a New England preparatory or high school, and should have shown traits of Yankee ingenuity in some specific achievement. Young Greene's construction of a bridge at the Boy Scout camp in Paxton from material available at the camp and with only standard Boy Scout tools won the scholarship.

CONFESSED TWO ALLEGED MURDERS OF YOUNG BOYS

WASHINGTON, Oct. 5.—(AP)—A man giving the name of Carl Panzram, of East Grantorks, Minn., held here on a charge of robbery today voluntarily confessed to two alleged murders of young boys.

One of the slayings occurred at Pier No. 98, Leeds Island, near Philadelphia, on August 3 or 4, the man said. The other murder, Panzram said, occurred between Boston and Charlestown, Mass., in 1920. The authorities in Boston and Philadelphia were notified.

Decision Defends The Jewish Ritual

Corporal of New York State Police Disciplined for Questioning Rabbi.

ALBANY, N. Y., Oct. 5—(AP)—Corporal H. M. McCann of Troop B, state police, Malone, today was severely reprimanded and indefinitely suspended "for gross lack of discretion in the exercise of his duties and for conduct most unbecoming an officer" in connection with what has become known as the Massena Incident.

This action was taken by Major John A. Warner, superintendent of the state police, after a hearing on charges brought against the corporal by Jewish leaders in this state. Major Warner reported his action to Governor Smith in a letter made public today by the governor.

Jewish leaders charged that McCann, in connection with the disappearance of a child from Massena, had questioned Rabbi Berel Brennglass, of that village, concerning a rumor that ritual sacrifices once formed part of the Jewish religion. Louis Marshall, chairman of the American Jewish committee, brought the incident to light by demanding a public apology from Mayor Gilbert W. Hawes of Massena for his part in the incident, which Marshall termed a "gross calumny" against the Jewish people.

Corporal McCann contended that the idea of questioning the rabbi was suggested to him after examination of a Massena Jewish youth, who talked ramblingly and was admittedly of low mentality. When all other clues to the whereabouts of the missing child failed, Corporal McCann said he thought the youth might have been responsible for the child's disappearance, acting on a vague idea that it developed upon him, to uphold the supposed tradition of the race.

Major Warner's letter to Gov. Smith follows:

"An exhaustive hearing was conducted by me this day with reference to the charges preferred that Corporal H. M. McCann, a state trooper, had revived the ancient slander that human sacrifice was at one time a part of the Jewish ritual. This took place in connection with the disappearance of a child in the village of Massena, on September 22, which was then under investigation by the state troopers. The child was found in the woods 24 hours after her disappearance.

"Present at the hearing was Rabbi Stephen S. Wise, president of the American Jewish congress, who brought this matter to my official attention in a communication under date of Sept. 29. Associated with Dr. Wise were 2 members of the congress administrative committee, Bernard G. Richards and Louis Lande; George Gordon Battle, of New York city, acting as counsel to the delegation. There were also present, as voluntary witnesses the mayor of Massena; Rabbi Beral Brennglass and Jacob Shulkin, president of the Jewish congregation of Massena and Lieutenant E. F. Heim, of Troop B, division of state police, to which Corporal McCann is attached.

"As a result of this hearing I have severely reprimanded Corporal McCann and indefinitely suspended him for gross lack of discretion in the exercise of his duties and for conduct most unbecoming an officer."

COURT DECISION AGAINST ANNA MINNA VENZKE ULRICH

WASHINGTON, D. C., Oct. 5—(AP)—A petition for a writ of mandamus against Secretary of State Frank B. Kellogg and Secretary of Labor James J. Davis, sought by John Munsell Ulrich, of New Haven, Conn., through his attorney, Joseph Koletsky, of that city, to require issuance of a passport visa to Anna Minna Venzke Ulrich, wife of the petitioner—she having been excluded from this country because once she was convicted of larceny in a German court, was denied by Associate Justice Wendell P. Stafford of the supreme court of the District of Columbia, today. Mr. Koletsky filed a bond to carry an appeal to the United States supreme court.

The ground of exclusion of Mrs. Ulrich was that of what is defined in the immigration law as "moral turpitude." It is to obtain a definition of this term and to determine if Mrs. Ulrich was legally barred from coming to the home of her husband as the wife of an American citizen that the proceedings will be taken to the highest court. It is said that the case has many unusual aspects.

ADDRESSES TO BE MADE BY PRESIDENT COOLIDGE

WASHINGTON, Oct. 5—(AP)—President Coolidge today accepted an invitation to speak on October 19 at 3 p. m. at the dedication of the battlefield of Fredericksburg and Spottsylvania in Virginia.

The president also agreed to make an address of welcome at the general convention of the Episcopal church convening in Washington on October 10.

Where To Look.

If you are looking for the best flour, finest radio, smartest new car models, how to make your roofs beautiful and fireproof, where the latest afternoon frocks are to be had and what is latest in household equipment and furnishings, you find ready and reliable assistance in the advertising columns of The Bulletin.

In the school of civilized living there are definite rewards for those who study carefully. They are better clothed, better housed, better fed. Their money goes farther. They have more beauty in their lives, and more leisure for enjoying beauty.

And the textbooks they use are the most interesting ones in the world—the advertising columns.

When you read the advertisements you are taking a practical course in domestic economy.

During the past week the following news matter has appeared in the columns of The Bulletin for two cents a day:

Bulletin	Telegraph	Local	General	Total
Saturday, Sept. 29	136	159	345	640
Monday, Oct. 1	122	154	318	594
Tuesday, Oct. 2	133	122	263	518
Wednesday, Oct. 3	121	145	306	572
Thursday, Oct. 4	126	138	388	652
Friday, Oct. 5	139	185	318	642
Totals	777	903	1938	3618

BRIEF TELEGRAMS

Walter J. Walsh was re-elected president of the New Haven Bar association.

Aviation is to be taught in the classrooms of ten leading Chicago high schools.

Dr. S. F. Haskins, a practicing physician in Cotuit, Mass., for 45 years, died at Cape Cod hospital in Hyannis.

President and Mrs. Coolidge celebrated Thursday their 23rd wedding anniversary—their last one in the White House.

Henry J. Ballou, 79, a direct descendant of Hosea Ballou, who was one of the founders of the Universalist faith, died in North Adams, Mass.

The state department received official notice of the intention of the Persian government to adhere to the Kellogg-Briand treaty for the renunciation of war.

Ben Al. Haggin, wealthy artist and sportsman, was married in Stamford, last Saturday, to Miss Mary Corday, according to records at the marriage license bureau

Announcement was made by the Victor Talking Machine Co. that the practicability of directing a beam of sound waves to a definite point had been demonstrated.

Miss Laura Dickerman, 74, librarian in the Mount Carmel library for many years, was killed by an automobile while crossing the street in front of her home at New Haven.

Rev. Gerald Kild, C. M., professor of Greek and English and director of music at Niagara university died in a hospital at Niagara Falls, N. Y., after a long illness of pneumonia.

Governor Trumbull has appointed Dr. R. R. Gwillim of Meriden to be a member of the state board of examiners in optometry. Dr. Gwillim's term is for three years from Oct. 3.

One death and serious injuries to ten persons resulted from a collision between a work car and a passenger car on the United Electric railway at Limerock, six miles from Woonsocket, R. I.

Apparently having lost his bearing while flying in a mail plane from Hadley field, N. J., to Cleveland, Jack Webster, the pilot, was forced down by heavy fog and darkness in Branford.

Among varied means of earning money offered Yale undergraduates who are working their way through college is that of "blood donators." The price paid is $25 per pint of blood.

Col. Charles H. Allen of Rockville has been appointed by J. Henry Roraback, chairman of the republican state central committee, to direct the work of the Curtis-Hoover legion in Connecticut.

Mrs. Franklin D. Roosevelt and Representative Hamilton Fish, Jr., are to debate Oct. 15 on a political subject not yet announced. The one is for Smith and Roosevelt; the other for Hoover and Ottinger.

A resolution for the investigation of reported instances of campaigning against Governor Smith on the basis of his religion was defeated in an executive session of the house campaign funds investigation committee.

William D Upshaw, former Georgia congressman, now on a speaking tour in Mississippi in opposition to the candidacy of Governor Smith, has been denied the right to speak in Good, Batesville and Starkville, Tenn.

About 7,000 men of the National American Legion were in San Antonio, last night, two days ahead of the organization's annual convention, bivouacked in hotels not far from the post of the Eighth Corps area headquarters.

The steamship Distributor of the Hudsons Bay Co., which arrived safely at Fort Smith after being nine days overdue, established a record in Mackenzie river travel, having completed three trips to Aklavik and return in one season.

Governor Trumbull issued a writ directing the town clerk of Sharon to call a special election there on Nov 6 to elect a judge of probate to fill the remainder of the term of Judge Willard Baker, who reaches the age limit on Oct. 27.

The heaviest single load ever hauled on the New Haven road, a United States 14-inch gun railway mount weighing 730,000 pounds, passed through New Haven last night, en route to Aberdeen, Md., the army proving grounds.

A government witness in federal court in New York testified that prohibition agents had visited an establishment he operates as a speakeasy on the upper West Side, but that he had never been arrested or interfered with in any way.

Stunned by the news that their son, Donald, had jumped from the steamer New York, Mr. and Mrs. Jacob Cirkut of Ansonia could only say that the stomach trouble of which he had often complained may have been the cause of his leap to death.

Solely on their contention that Herbert Hoover favors prohibition and Gov. Alfred E. Smith does not, 200 Methodist ministers of the Central New York conference, in assembly in Ithaca, N. Y., voted unanimously to support Hoover for president.

Upon his return to Washington, Senator Norbeck, republican, South Dakota, called upon President Coolidge and expressed the view that Gov. Alfred E. Smith, the democratic presidential nominee, on his western trip had "failed to set the prairies on fire."

United States District Judge Frank Cooper at Albany appointed Harold D. Slingerland, an Albany attorney, temporary receiver of the C. C. and B. M. A., also known as the "Albany Baseball Pool." The pool was petitioned into bankruptcy Sept. 29 by Clarence A. Barnes of Boston.

The United States government has declined to participate in the permanent central board of the League of Nations, set up by the 1925 Geneva opium convention, because the convention does not deal adequately with the control of production and distribution of raw opium and coca leaves and their derivatives.

HOOVER WILL MAKE APPEAL TO THE SOUTHLAND TODAY

Republican Presidential Candidate Will Deliver an Address at Elizabethton, Tenn., Today—The Speech Will Be Made Over a Nation-Wide Radio Hook-Up—Hartford Has Been Cut From New England Itinerary, as Connecticut Party Leaders Have Decided That a Visit by the Nominee is Absolutely Unnecessary

WASHINGTON, Oct. 5—(AP)—Leaving behind him a fixed itinerary for his trip to Boston next week, Herbert Hoover tonight faced toward Dixie to make a personal appeal to the voters of the southland for their support in his race for the presidency.

One of the last acts of the republican candidate before leaving Washington was to place his approval upon plans for his visit to New England. An automobile drive of an hour and a half through the towns near Boston and two speeches will be made by the nominee in the Massachusetts capital.

A stop which previously had been contemplated at Hartford, Conn., was eliminated from the itinerary today after conferences with Connecticut party leaders who decided that a visit by the nominee to that state was not absolutely necessary, particularly since he would be unable to spend sufficient time there to make any extended speech.

On his Boston trip, as on his rally into Tennessee, Hoover will move straight to his destination with only a few stops and return direct to Washington after he has delivered his address. Like the Elizabethton, Tenn., speech which he delivers tomorrow, the one in Boston also will be made over a nationwide radio hook up.

The candidate will leave for Boston Sunday night, October 14, and will make stops at Springfield and Worcester, Mass., before detraining at Newtonville to continue the trip into the Hub city by automobile. Upon his arrival at Boston Common, he will be welcomed by the mayor and will make a short talk.

After a luncheon at which he will meet members of the state republican committee and various county committeemen, the candidate will be the guest of Governor Fuller during the afternoon. He will be introduced by the Massachusetts executive at Mechanics' hall at 8 o'clock that night when he will deliver the address, the chief event on his trip. Immediately after its conclusion, the nominee will turn again toward Washington.

Hoover's appeal to the voters of the normally democratic solid south tomorrow will be delivered in the heart of a Tennessee mountain stronghold of republicanism, but many visitors from the neighboring territory of Georgia, Alabama, North Carolina and Virginia probably will be within ear shot, and the message will be carried into the democratic territory by the radio chain.

REPUBLICAN SPEAKERS ON THE RADIO TODAY

NEW YORK, Oct. 5—(AP)—The radio bureau of the republican national committee announced the following speakers on the radio tomorrow.

Herbert Hoover from Elizabethton, Tenn., 3 to 4 o'clock, eastern time, over WJZ and National Broadcasting chain.

Representative J. L. Dickinson, 10th Iowa district from Chicago, 9 to 9:30 p. m., eastern time.

The democratic radio bureau said it had no national speakers scheduled.

SENATOR MOSES A BIT GLOOMY ABOUT BAY STATE

NEW YORK, Oct. 5—(AP)—The nomination of Loring Young, former speaker of the state assembly, for senator in Massachusetts has strengthened the position of the republicans in that state and enhanced the party's chances of carrying it for Hoover, Senator George H. Moses, said tonight.

"In Massachusetts, where I still feel a bit gloomy," Senator Moses said, "the republican party is hailing the nomination of Loring Young with great enthusiasm. I am certain his name on the ticket will bring votes to Mr. Hoover and feel that our chances of carrying the state are better now than at any time in the campaign. We are, according to reports, making some progress in the textile centers, and that will unquestionably be of benefit."

On the situation in the southern states, Senator Moses, just returned from a trip into New England, showed a degree of confidence.

"I am beginning to feel that we have excellent chances in Florida, Alabama and North Carolina," he said, "and in these states I should not be surprised to see Mr. Hoover cut into the democratic south."

COL. ROOSEVELT SAYS COUNTRY NEEDS HOOVER

RICHMOND, Ky., Oct. 5—(AP)—Col. Theodore Roosevelt, in an address here tonight said the United States since the war has been engaged as a nation in recuperating and recovering its balance and could be satisfied no longer with negative action.

"We need, therefore, during the next four years," he said, "a man who will meet the problems with a sane, fearless liberalism, intent upon positive action.

"For example, we have the farm problem. The McNary-Haugen bill may not be the correct solution. In that case, it should be vetoed, but the conditions that beget the McNary-Haugen bill are still there. If we are to do justice to thirty millions of our people we must not confine our actions to merely opposing an unsound solution, but must find and put through a sound solution. I believe Herbert Hoover is the type of man who will do this.

"During the last years we have had startling and ominous instances of corruption. In New York state there has been a scandalous example of this. Herbert Hoover will tolerate no crookedness."

ROBINSON ATTACKS RECORDS OF HOOVER AND BORAH

ROBINSON SPECIAL CAR, En Route to Clovis, N. M., Oct. 5—(AP)—The records of Herbert Hoover and Senator William E. Borah of Idaho, who is now stumping the country in behalf of the republican presidential candidate, have been selected by Senator Joe Robinson, the democratic vice-presidential candidate, as subjects for attack in his opening speech in New Mexico.

Mr. Robinson late today entered the state which has been put down by democrats as one to be found in the Smith-Robinson column in November. They claim that the shift of the state to Coolidge four years ago was brought about through the entrance of LaFollette into the campaign, and point out that the combined votes of Davis and LaFollette exceeded by 3,340 that polled by Coolidge. The Davis vote was 46,543 and LaFollette's 9,583.

Mr. Robinson will deliver two speeches in the state on his way to Phoenix, Ariz., and the Pacific coast. In addition to his speech at Clovis tonight, he also speaks at Roswell tomorrow afternoon.

STOLE TO SEND MONEY TO THE MAN SHE LOVED

HARRISBURG, Pa., Oct. 5—(AP)—Details of how a $1,380-a-year girl clerk was able to buy an automobile, send money and gifts to the man she loved, were revealed by Dr. John A. H. Keith, superintendent of public institutions, today in making public an auditor's report which resulted in the arrest of Miss Dorothy Currey at West Chester.

Miss Currey, a stenographer-clerk at the West Chester State Teachers' college, was charged with defalcations totaling $15,252 from the school and held in $1,000 bail. According to the report, she has confessed to taking $11,569 of the amount reported missing from the college funds.

Ninety per cent. of that amount, the report quoted her as saying, was turned over to J. P. Tracy, a married man of Pittsburgh, an agent for the Teachers' Protective union of Lancaster and with whom she said she was affianced. Tracy has denied that he was engaged to the girl and that he received that much money from her.

FALL AUCTION SALE OF RAW FURS IN NEW YORK

NEW YORK, Oct. 5—(AP)—Sales totalling $2,650,000 were made at the thirteenth annual fall auction sale of raw furs which closed here today after running since Monday. Sales at the closing sessions reached $1,000,000, the New York Auction company announced.

The pelts up up today, the best skins Wolverine made the best showing of bringing $32 each while the collection advanced 15 per cent. American opossum, which a "top" of $1.96 averaged 10 per cent. higher than at the spring sale. Northern and central raccoons were unchanged, but those from other sections dropped 15 per cent. Southern and southwestern wolf also dropped 15 per cent.

GRAFT INDICTMENTS IN PHILADELPHIA CONTINUE

PHILADELPHIA, Oct. 5—(AP)—Matthew Patterson, member of the state legislature and a republican organization ward leader, and Capt. Charles W. Schoenleder, former commander of a police district, today were indicted on charges of taking protection money from saloonkeepers.

Evidence, uncovered by the special August grand jury investigating bootlegging and police corruption, was presented to the October grand jury by District Attorney John Monaghan.

The October body returned as true bills, 27 indictments on which Patterson and Schoenleder are jointly called upon to answer 277 counts. They are to be arraigned to enter their pleas next Monday.

In 12 of the bills Patterson and Schoenleder are charged with bribery and extortion on 12 different occasions, Schoenleder being named as having on 12 dates received bribes and Patterson being accused of having aided and abetted him.

In 13 other bills they are charged with conspiracy to bribe and extort $55 on 12 different dates from William G. Peters, a saloonkeeper.

In one general bill they are charged with conspiracy to bribe and extort a total of $12,195 from Peters, as the representative of a group of saloonkeepers including Peters and 18 others.

TRANSPORT WORKERS VIOLENT IN AUSTRALIA

MELBOURNE, Australia, Oct. 5—(AP)—Fresh violence in connection with the strike of maritime and transport workers broke out in Brisbane today when ten volunteers were attacked. An ambulance that was carrying one of the more severely injured to a hospital was stoned.

Only at Adelaide have the union workers returned to the wharves. There was little prospect tonight of a settlement on the question of government registration of workers on which the government and trades unions are deadlocked. A council to determine the future activities of the strikers has been appointed for each state in the commonwealth.

Eight members of the crew of the steamer Flora were sentenced at Brisbane today each to a month of hard labor on charges of hindering transport, an outcrowth of the strike. Seventeen of the crew were arrested at Lucinda and eight others received similar sentences yesterday.

Five hundred mounted bushmen have offered to proceed to Brisbane to aid in the maintenance of order.

HAVANA TO WELCOME SPANISH WAR VETERANS

HAVANA, Oct. 5—(AP)—Official Havana has virtually cancelled all engagements to devote its time to the constantly arriving men and women for the 20th annual encampment of the United Spanish War Veterans. Government officials are scrambling everywhere through the customs and immigration rules are waived.

WILLIMANTIC

Office 824 Main Street. Telephone 1131-2.

DR. W. P. S. KEATING IS MADE MAJOR IN MEDICAL UNIT

(Special to The Bulletin)

WILLIMANTIC, Oct. 5—The promotion of Dr. W. P. S. Keating of this city to the grade of major in the 301st Medical Regiment, Medical Reserve, U. S. A., was made known in a notification received by the physician today from Col. George W. England, infantry acting chief of staff. Announcement of the well deserved promotion came from headquarters of the 76th division at Hartford and to it was added the following notation by Colonel England: "Please accept my hearty congratulations. I know that you will wear the gold leaves with credit to the service."

Major Keating has probably accomplished more for the interest of disabled and needy veterans of the World war than any other military man in eastern Connecticut. He is himself a World war veteran and served on the battlefields and in military hospitals in France. He has continued to take an active interest in military matters and formerly held the title of captain. He is commander of James J. Shea post, No 19, and a member of the Y. D. association of this city.

PLANE FORCED DOWN BY FOG AT PHELPS' CROSSING

(Special to The Bulletin)

WILLIMANTIC, Oct. 5—Fog and rain caused the forced landing of a Travelair biplane, piloted by Captain Philip W. Watson of New Bedford, Mass., and bearing the owner, Tony Bellotti, also of New Bedford, and a passenger, Robert Day, of New York city, on the farm of Louis Lux of Phelps' Crossing, shortly after 11 o'clock this forenoon. The plane landed without mishap and Captain Watson and Mr. Bellotti made arrangements to remain here until weather conditions improved for the return trip to New Bedford. Mr. Day took a motor coach to South Manchester which was his original destination. The plane, one of the fleet of the New Bedford commercial flying service, left that city at 10:30 o'clock. Captain Watson and the plane owner both agreed that the field on the Lux farm where they landed would be an ideal site for an airport for this city and upon inspecting it they were of the opinion that it could be put into condition for that purpose at a small expense. They claimed that the forced landing was made without danger of any kind.

John F. Pickett of Middletown, candidate for comptroller on the state ticket and Dr. Edward G. Dolan of Manchester, who attended the democratic national conventions in New York city in 1924 and at Houston, Texas, this year, were the speakers at a special meeting of the Smith-Robinson Democratic club held in the Clark building on Church street this evening. Mr. Pickett is a World war veteran and was the first state commander of the American Legion. In view of this the large audience included several ex-service men from this city and vicinity.

Both major parties will hold conventions of the 29th senatorial district to nominate candidates for state senator Saturday. The republicans are to meet at the Nathan Hale hotel here at 12 o'clock noon. A. Linn Weatherhead, chairman of the senatorial committee, will be chairman. Of the 26 delegates on the roll call those from Windham are: A. L. Weatherhead, Cyril A. Lamoureux, Mrs. Florette Daniels and Mrs. Grace Hilsh.

The democratic convention will be held at Firemen's hall, Moosup, at 5 o'clock in the afternoon with Valentine L. Murphy of this city, member of the state central committee, as chairman. The Windham delegates to this convention are: Charles N. Palmer, Conrad E. Dubeau, Mrs. Loretta Costello, Mrs. Alice D. Stoughton, M. Eugene Lincoln, James Haggerty, David P. Ahern and W. H. P. Sweet.

Appropriations amounting to $201,410 will be acted upon at the adjourned Windham town meeting to be held at the town hall at 2 o'clock Saturday afternoon. The principal amount, $191,000, represents the budget estimated for school expenses during the ensuing year, while the remainder, $10,410, is made up of the following appropriations: $960 for the Willimantic Welfare bureau; $350 for St Joseph's hospital; $100 for the Windham Center library; $4,500 for the purchase of Hayden's field to be used as a school athletic field; $3,500 to prepare Hayden field for school use, and $400 for the purchase of land adjacent to the North Windham schoolhouse. Action will also be taken on the reports of the town officers for the past year and to authorize the selectmen and town treasurer to borrow on specific accounts as may be necessary for the year.

The registrars of voters for the town of Windham, A. L. Weatherhead and Thomas A. Shea, have given notice that they will meet in the selectmen's room of the town building next Tuesday, Oct. 9, to receive applications on the part of persons desiring to be made voters before the state and national elections. The names of persons who have formerly been admitted or registered as electors after residing in the state one year or in the town for six months will also be placed on the list at this time. The final sessions of the selectmen and town clerk to qualify applicants as electors in time for the coming elections on Nov. 6, will be held on Saturday, Oct. 13, and Saturday, Oct. 20.

Sales of property made in this vicinity, especially in the farming areas, through the Tryon Real Estate agency of this city include the following: Crane farm of 80 acres in the town of Mansfield to Augusta Edwards of New Rochelle, N. Y.; Bougar property of 96 acres in Atwoodville to A. A. Adams, Wall street, New York city; Martyn farm of 65 acres on the main highway in the town of Chaplin to Helen Everett of New York city; 30-acre farm of Josephine G. Duncer of Jersey City, N. J., at Howard's Valley, to Charles H. Baker of this city; Susan C. Lambert residence at 149 Walnut street to Fred J. Skoglund of this city; John C. Taber residence at 209 Church street to Frederick A. Sanderson of this city; Hawkes farm of 100 acres in the town of Hampton to M. Kendierski of New York city.

Miss Mary Decina Neff, daughter of Mr. and Mrs. Ralph Neff of 387 Valley street, and Merrill P. Ide, son of Mr. and Mrs. Wesley G. Ide of 86 Spring street, were united in marriage at St. Mary's rectory Thursday afternoon at 1:30 o'clock by Rev. E. A. Mathieu. The attendants were Thomas Forbes and Miss Blanche Caisse. A nuptial dinner was given at the home of the groom's parents for immediate members of the families. Upon returning from a brief honeymoon, Mr. and Mrs. Ide will reside at 86 Spring street. The groom is employed in construction work in Storrs, while the bride has been in the employ of the Holland Manufacturing Co.

Acting Fire Chief Michael J. English is investigating two sources of complaint. One is the failure of automobile drivers to grant the right of way to fire department apparatus or to private cars bearing members of the fire department rushing to a fire. Several instances have been noted in the latter case in which firemen announced to drivers their position and reason for desiring a clear road and which met with anything but courtesy on the part of individuals. Another source of complaint that is under investigation is the growing practice of children and probably some grown-ups, of tampering with fire alarm boxes. During the past few weeks the glass on a number of boxes was found shattered.

Word was received this afternoon of the death of Mrs. Eugene Gerrick Messenger formerly of this city, in Boston, Mass., this morning. She leaves three daughters, Mrs. Carolina Hennis and Miss Mildred Gerrick of Clinton, Mass., and Mrs. Francis Bowen of this city; one sister, Mrs. Anna Scoville of North Lancaster, Mass., and her husband, who resides in the west. Her first husband was William Gerrick, former fire chief in this city. The deceased, who was about 50 years of age, was born in Atwoodville, the daughter of Mr. and Mrs. Charles Crane.

General Secretary Albert B. Smith and Physical Director Eric H. Lind of the Y. M. C. A., attended a monthly meeting of the employed officers of the Connecticut "Y's" at Middletown Thursday.

William Mahoney of Hope street is a patient under observation at St. Joseph's hospital.

Mr. and Mrs Horace J. Fenton of Spring Hill have been entertaining Mr and Mrs. Clarence White of Annapolis, Md., who left today to continue their motor trip through the New England states and Canada. Mrs. White is a sister of Mrs. Fenton.

Mr. and Mrs. B. Ballon announce the marriage of their daughter, Beverly, to Herbert Melk, which took place in Brooklyn, N. Y., last Tuesday.

Mrs. J. H. Bentley entertained the Trusting circle of the King's Daughters at her home on West Main street this afternoon.

Mr. and Mrs. Walter B. Knight and daughter Miss Marjorie Knight, have returned from a visit with relatives in Rhode Island.

Mrs Jennie Taft has been entertaining Mr. and Mrs. F. C. Hall, Mr. and Mrs. Clifford Hall, Benjamin Hall and Mr. and Mrs. Charles Eddy of Providence, R. I.

James J. Jones and William E. Larned have received ten year service buttons in the September awards to local employes of the Southern New England Telephone Co. and Henry St. George and Miss Helen M. Sugrue have received the five year buttons.

A birthday party was held Thursday afternoon at the home of Mrs. Florimond Mathieu in honor of her daughter, Lorraine, on her second birthday. Seventeen little friends attended. During the afternoon games were enjoyed. Master Robert Martin of Willimantic won the prize for pinning the tail on the donkey and Miss Eva Blain won the prize in the peanut hunt.

Refreshments of ice cream, cake, cookies, assorted candies and soda were served by Mrs. Mathieu, assisted by her mother, Mrs. Rocheleau.

The little host was the recipient of many beautiful and useful gifts, including a beautiful birthday cake from Mrs. Emil Blain. Those present were Dorothy Charon, Marie Rose and Eva Blain, Jeannette, Charles and Roderick Adams, Mary and James Briggs, Jr., Lorraine Coady, Antonio Rita and Joseph Laflesh, all of Baltic; Beatrice Mathieu, Roland and Robert Ives, Elaine and Robert Martin, also Mrs. Lawrence Martin and Mrs. Rufus Ives, all of Willimantic.

Their ACTIVE LIVES demand this Body-Building Bread

WHITE ROSE BREAD

MONTVILLE

Mrs. Jane Carter of Groton Long Point has been spending the past two weeks the guest of her son and daughter-in-law, Mr. and Mrs. Harry Carter of Maple avenue.

Mrs. Alice Tooker of Mystic who has been spending the past week at the home of Miss Susie Wood of Church street, returned to her home today.

Frank Richards of Hurlburt Hill who has been spending the summer at Camp Richards, Oxoboxo, returned to his home for the Winter.

William Sisson of Main street has secured employment at the Palmer Bros. Co. of Palmertown.

Mrs. Alexander Bernier of Main street is a patient at Dr. Mason's hospital, Willimantic.

The Ladies Aid society of the Union Baptist church gave a very successful food sale this afternoon at the Community library.

Mrs. William Sisson of Main street returned to her home Wednesday, after visiting friends in Niantic.

STONINGTON

YOUNG NEWARK DRIVER FINED IN BOROUGH COURT

In the Stonington town court Friday morning before Judge William A. Wilcox, Archie Tillinghast, age 19, of Newark, N. J., was charged with failure to grant right of way on the Westerly road, Oct. 4. Robert L. Burtch was appointed guardian. Tillinghast demurred to the charges. The state produced one witness, Constable Irving Whitford. The accused was found guilty and fined $5 and costs of $12.95. The fine was remitted and the cost was paid.

The meeting of Nina circle, No. 2, Daughters of Isabella was held Wednesday evening in the K. of C. home when the following officers were elected: Regent, Mrs. John Gallant; vice regent, Mrs. Thomas Garrity; recording secretary, Miss Marion Rose; financial secretary, Mrs. Edward Dennehey; treasurer, Mrs. Sarah Crowley; chancellor, Miss Mary Lewis; custodian, Mrs. Walter Harvey; monitor, Miss Sarah Marie; organist, Miss Mary Farrell; scribe, Mrs. Fanny Keane; inside guard, Mrs. Fanny Emerson; outside guard, Miss Katherine McGowan; first guide, Miss Mary Aviller.

Stonington grange, No. 168, P. of H. held a meeting Friday evening in the parish house of the Road church.

The funeral of Mrs. Jennie P. Bread was held at her home Friday afternoon. The service was read by Rev. W. F. Williams, who was assisted by Rev F. R. Sanford. Burial was in the Stonington cemetery.

Stonington troop, No. 2, Girl Scouts met in the Community house Wednesday afternoon after the summer vacation. They are under the leadership of Captain Florence H. Buck and Lieutenant Harriet Patterson. Plans for winter affairs were made, the first to be a Hallowe'en party.

A party of Stonington friends motored to New Britain Wednesday to visit a former resident, Mrs. Martha Potter. The trip was made in the car of Mrs. Joseph F. Joseph.

Mr. and Mrs. Edmund P. Hyde and two children and Mrs. George L. Denison have returned from a visit in Jackson, N. H.

The October meeting of the Stonington Steam Fire Engine company was held Thursday evening.

Invitation was held Thursday evening at the meeting of Ruth chapter, O. E. S.

Miss Rebecca Rosen is spending a vacation with New York relatives.

Mrs. F. Q. Hartman of Danville, Pa., is visiting Mrs. Eugene Atwood.

Rev. Howard E. Koelb will begin his pastorate at the Market Street Baptist church, Amesbury, Mass., Sunday.

Mrs. James A. Curry of New Haven organized a Smith-for-President club in Stonington, Thursday evening.

During the absence of Mr. and Mrs Paul Schepis, Harold Jordan of Norwich will manage the Schepis store.

Mrs. J. F. Joseph, Mrs. M. L. Sliney, Miss Margaret McGrath and Miss Marguerite B. Sliney, R. N., spent Friday in Hartford.

EAST HADDAM

Members of three lodges including Middlesex lodge of East Haddam, a total of 80, had a sheep bake at Sheriff Thompson's bungalow at Haddam Sunday.

Rev. G. A. Alcott preached his farewell sermon at St. Stephen's church Sunday, after being rector nearly ten and one-half years.

Miss Martha Alden is private tutor in the family of Howard Cheney of South Manchester this winter.

Mrs. James E. Byron has returned from a visit with relatives in New York.

Mrs. Florence G. Hatstat and Miss Brown left this week for California, where they will spend the winter.

Mrs. John H. Warner of Hadlyme is taking care of the household of Helen G. Ely, while Mrs. Ely is spending a few days in New York.

Mrs. Alfred Fastoft is assisting at the National Bank of New England for two weeks, while Miss Lillian Brooks is having her vacation.

MYSTIC

MISS JONES ADDRESSES MEMBERS OF THE W. C. T. U.

A special meeting of the local W. C. T. U. was held Thursday afternoon in the Methodist church vestry, Mrs. W. H. Lamb, the president, presiding. Rev. F. G. Chutter read the Scripture, offered prayer and spoke briefly. The speaker was Miss Juanita Jones of Lexington, Ky., who held the interest of the more than 40 persons present. Sh has been engaged in this work for some time and has traveled all over the country. Last summer she was in Canada. She was well informed on current events. After this meeting, Miss Jones went home with Mrs. A. B. Chesebro of Stonington and Friday morning she gave a talk in Stonington high school. She was also a guest at dinner with Mrs. Byron Billings, Thursday. Among those present were Mrs. Lewis Shandeor, county president, from Noank, with ten members of that union.

Mrs. Dudley Bindloss has returned from a visit in Hanover.

Mr. and Mrs. Frank Hobart attended Brockton fair Thursday.

Mr. and Mrs. William Le Blanc have returned from a month's trip through Canada.

The first meeting of the Academy Parent-Teacher association was held Friday evening at the home of the president, Mrs Henry Deneke, Pearl street. Kenneth Bates gave an interesting talk on his trip to Yellowstone park. Mrs. Ralph H. Wheeler played a piano selection and Mrs. Artis L. Stoddard gave a reading. Refreshments were served by Mrs. William Holliday Mrs. Alex Taylor, Mrs. William MacDonald, Mrs. Charles Gremley and Mrs. Henry Cinquanta.

Miss Grace Wilson of Mt. Vernon, N. Y., who spent the summer with her niece, Mrs. Mark D. Stiles, is now a guest of Mr. and Mrs. L. F. Park for several weeks.

Friends and relatives have received cards from Mr and Mrs. Albert Neff, Jr., from Niagara Falls, while on their wedding trip.

Mystic grange met Thursday evening with Worthy Master Leede Main in the chair. An invitation has been received for the degree teams to put on the third and fourth degrees for Bozrah grange. Notice was read of the National Grange meeting to be held in Washington, D. C., commencing Nov. 14 and lasting ten days. Headquarters for Connecticut Patrons will be Hotel Harrington. New London county Pomona will meet with Waterford grange, Thursday, Oct. 18. Brother William H. Marsh, the oldest local member, who has recently gone to New Haven to live, has been made an honorary member. The invitation from Hope Valley grange to meet with that grange this (Saturday) evening was accepted. The charter was draped for Miss Lilly Yetter, the second time it has been draped in a month. It was voted to give a whist Oct. 9 for the benefit of the Red Cross, which is aiding Florida and Porto Rico sufferers. The following program was given during the lecturer's hour as arranged by Mrs. Lucy Burdick, lecturer: Reading, Johnny Reading the Newspaper, Mrs. Flora Avery; reading, Rip Van Winkle of Today, Miss Dolores Neff; reading, Cousin Betsy's Bath.

Miss Louise Paige of Mt. Vernon arrives home today (Saturday) for the week-end. She will play the organ Sunday in the Congregational church for the organist, who is ill.

Mr. and Mrs Elwood Lathrop have picked quite a number of raspberries from the bushes in their yard.

Herbert Sherburne, son of Mr. and Mrs. George Sherburne, is confined to his home by a severe cold.

Mrs. Mary F. Brown is having her house renovated and painted.

Miss Dorothy Beckwith has a position in Norwich.

FUNERAL

Mrs. Henry B. Noyes

Funeral services for Ellen Kemp Holmes, 82, widow of Henry Byron Noyes, were held at her home at 10 Willow street, Friday, at 2:30 p. m. Rev. Frederick G. Chutter officiated. The bearers were four nephews, William Holmes, Charles Holmes and Clarence T. Noyes of Mystic, and Jerry Holmes of Bridgeport. Burial was in Elm Grove cemetery.

Mrs. Robert H. Murphy of Waterbury called on her cousins, Misses Emily N. and Clara F. Murphy, Thursday.

Mrs. A. E. Grinsdale, daughter, Ruth, and two grand children, Jean Ann and Leah, of Providence are guests of Mr. and Mrs. L. F. Park for two weeks.

Mrs. W. Ray Lewis, Mr. and Mrs. James Banner and Tracy Bitgood of New London, called on Mrs. E. V. Whiting, Wednesday.

Rev. Lyman G. Horton, D. D., was out of town, Thursday, to attend a funeral.

Mrs. Addison Schofield is spending a week in Putnam.

Mr. and Mrs. Albert Talbot have returned from their wedding trip and will make their home on High street.

Mrs. William Bindloss of Stonington substituted in Broadway school Wednesday for Miss Elizabeth Foley.

Charles Appel and family have moved from the Main Block to an apartment at 8 Pearl street.

NOANK

LEGIONNAIRES HEAR MINE-PLANTER TALE

Richard Morgan post, No. 55, American Legion held its meeting Thursday in the post rooms on Pearl street, with Commander E. Francke in the chair. Capt. Stretch Morrison read the minutes of the last meeting. Arthur Berry the treasurer reported all bills paid and a sum of money in the tin box to start another year with. At the fair run by the legion with another organization at Willow point $66 was cleared. Fifteen Legionnaires were present. The post elected these officers: Commander, Arthur Berry; vice commander, J. Sydney; second vice commander, James Campbell; treasurer, Arthur Berry; adjutant, Clifford Dobson; chaplain, Peter MacGuire; sergeant at arms, Charles Stribble; senior officer, Clifford Dolson. The meeting adjourned by the Legionnaires singing America. A Bank street clam chowder was served by Ex-Army Cook Wilfred Lamphere, also cocoa with West Mystic sponge cake. Commander E. Francke told this story about the war: I was in the navy and on a large mine planter with a crew of 400. We started for England and Scotland. The water was rough, waves rolling high as the church steeple, Cook Billie Mish was cooking a Dinty Moore special about half way over when we hit a storm. The ship would only make 5 knots an hour. Cook Mish was all ready to take the dinner off the range when the ship hit a wave that knocked the dinner on the floor and the crew had to lose a real Dinty Moore special. He had to break out the cans of beans and the gobs said! "The brass band without the leader is all ready!" Two hundred of the crew were seasick, the craft putting in 14 days crossing the ocean to England.

The Legionnaires gave Commander E. Francke an ovation for his talk.

For those unlucky enough not to own a radio set Thursday to hear the world series game over the air, and who could not go to the big city to see it, the Corn Cob club held open house. There was an 8-tube set run by electricity. A crowd of 90 came to hear the game between the Yankees and Cardinals. The set was operated by John Ashby, godfather of the club and the crowd was cheering for the Cardinals to win. When Meusel made the home run with a man on the bag, he got a good hand. But when Sunny Jim Bottomley of the Cards came to bat with a mean war club in his hand in the 7th inning one could hear the crowd say "Hit it Sunny Jim, where the ball will be put on some shelf in a home for keeps!" He hit for a home run and the crowd made a noise that started the shingles on the roof. But the Yankees won the game, Godfather Ashby said "Come again tomorrow. It will be a different story to tell at the supper table while a St. Louis roast chicken is being served."

Two sisters, Marion and Irene Jensen were given a farewell party at the home of Mrs. Charles Butson recently. Thirty guests came to give the two sisters a real send off to their new jobs in Hartford. The rooms had W. M. I. school colors, blue and white. Games were played and a peanut hunt made fun for the evening. The person who found the most peanuts won a prize. The judges were Charles Butson and Billie Holliday. Harry Butson took under pictures and the piano for 30 minutes. When the race was called off the judges found that Miss Marion McDonald had 25 peanuts and she received a hand-made shawl from Renoset to Mrs. Lillian Myers. Miss Jean Bentley was second. A roast beef supper was served.

Joe Butson rose from the table and said "I know you all have had a good time tonight and have given the two sisters a good time to send them to the capital city happy. In behalf of the guests I have the honor to give them two small boxes to remember the party by and their friends in the village." They said "Thank you all!" and opening the boxes found two pocket-books with a new dollar bill in each.

LISBON

Those from Newent church who attended the six church conference in Preston Wednesday were Rev. and Mrs. W. J. Reynolds, Miss Lucy Baldwin, Mrs. Charles Learned, Mrs. F. E. Hyde and Miss Clara Hyde.

R. R. Barber with his son R. R. Barber, Jr., of Westminster, Vt., his granddaughter, Mrs. Samuel Cathcart and Mr. Cathcart of Jewett City motored Saturday to Waterbury where they were guests of Mr. and Mrs. Claire Barber.

Frank Barber of Plain Hill visited last Friday and remained over night at the home of his brother, R. R. Barber.

There was a large attendance at the meeting of the Ladies' Aid society Thursday afternoon at the Community hall. Miss Lucy Baldwin and Mrs. Burr Smith were hostesses but Mrs. Smith being unable to be present Mrs. Harry Hull substituted for her. Thirty-one sat down to the bountiful supper following a busy afternoon of sewing. Five new members were added to the society's roll. Committees were appointed to arrange for a supper.

Chaplain Maurice I. Reynolds is to preach at Newent church Sunday morning. Those who have heard him preach on his previous visits in town are especially anxious to be present.

GURLEYVILLE

William Forcythe and James Sunderland returned Wednesday evening from a week's trip to North Carolina.

Mr. and Mrs. Fred Parker are going to Eastford to live. Mr. Parker has a position in Tatem's handle factory.

The services in church Sunday will be as usual, Sunday school at 2 p. m. and preaching at 3 p. m.

LEBANON

At the Center Congregational church, Rev. Walter Vez, pastor, the opening exercises announced for next Sunday will not be held, as work on the auditorium is not yet completed. Next Sunday an All Comers' Bible class will be started in connection with the Sunday school. The C. E. society will hold its meeting Sunday at 7:30 p. m.

John Devoy, 86, veteran leader in the movement for Irish independence and editor of the Gaelic American, died Saturday at Atlantic City, N. J.

The FLOUR of superlatively fine flavor!

Heckers' FLOUR

CAREFUL milling of the world's sweetest wheats has produced in Heckers' a flour of Superlative flavor.

Hunger-teasing baked foods, made with Heckers', easily digested and rich in the elements that build bone and muscle, have satisfied the eager appetites of old and young for four generations.

Since 1840—the SAVING flour—It goes farther

Extraordinary Sale of High Grade Player Pianos

From the Henry F. Miller Factory

Boston Warerooms, 200 Dartmouth Street

Players, Uprights and Grands

STROHBER, TROWBRIDGE, HOFFMAN, WILLARD

Out of the remaining 10 carload lots left are 7 Strohbers, 9 Trowbridges, 4 Hoffmanns and 14 Willard Players, in mahogany, two in walnut. These instruments are doubly guaranteed by The Standard Player Action Co. and H. F. Miller Piano Co. of Boston. These instruments retail from $625.00 to $775.00 in Boston. We are closing them out for $495.00 and up on the eve of our opening a store in your city. We will dispose of the balance of our stock at this time at near wholesale prices for advertising purposes and when they are gone we can have no more, for at our new store we will sell only at regular prices. You can save now over $200 on some of these Players. Avail yourselves of this offer and call at our Main street store and pick out a Player Piano or Grand from our vast stock of New and Reconditioned instruments from $40.00 up. One $875.00 Grand, new, to close, $495.00. You may take your choice from such famous makes as Christman, Schomacker, M. Schulz Co., Steger, F. Radle, Reed & Sons, Kimball, Bush & Gertz, Marshall & Wendell, Kranich & Bach, Warde, Pease, Wood & Sons, Wheelock, Emerson, Hallet & Davis, Chickering, and others too numerous to mention. Some are new—some are used, and some are used more than others. In this lot are Players $150.00 and up. No reasonable offer refused to the thrifty person and a reasonable extension of time allowed to those sick or out of work. Your present piano or phonograph taken in exchange as part payment.

For the Next Few Days Write or Call at Our Main Store,

THE BOWER PIANO CO. Inc

554-556 WESTMINSTER STREET PROVIDENCE, R. I.

The Lynn Range Oil Burner

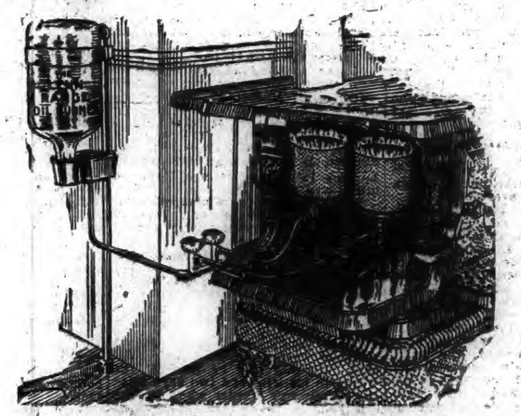

IT IS CORRECT IN DESIGN AND MODERATE IN PRICE, SIMPLE IN CONSTRUCTION, EFFICIENT IN OPERATION, ABSOLUTELY SAFE AND EASY TO INSTALL.

The only range burner on the U. S. market that successfully burns any make of (38 to 40° test) furnace oil

The method of feeding the gas from a CENTRAL EXPANSION CHAMBER through several ports to the rings, avoids clogging and reduces the cleaning operation to a minimum.

The exclusive method of cleaning the Lynn Range Oil Burner does away with dirt and worry, and there are no generators to get out of order or carbonize, so common with other oil burners. The manual flame control valves are new and exclusive, they are so designed that positive feed without fluctuation of flame is assured, without any leakage. No other range burner on the American market offers any of the improvements included in the "Lynn." Therefore, why not buy the best.

A Perfected "Silent" Range Burner

Oil Burners for All Kinds of Furnaces

Jordan Home Utilities, Inc.

43 CHURCH STREET WILLIMANTIC, CONN.

DANIELSON

DEMOCRATIC LEADERS EXPRESS REGRET TO THE BULLETIN

(Special to The Bulletin)

DANIELSON, Oct. 5—As to Attorney William Citron's criticism of The Bulletin in his speech at the democratic rally in the town hall here last evening, there is little more to be said, and it becomes a closed incident insofar as this paper and the democracy of Killingly is concerned.

This afternoon Messers A. J. Cavanagh, Selectman A. D. Sayles and Patrick Riley, members of the Democratic Town committee were in conference with the representative of this paper relative to what Attorney Citron said pertaining to The Bulletin last evening. Chairman Cavanagh and his associates stressed the fact that they could not be held responsible for what the speaker said, nor did they care to assume responsibility for his utterances. They also pointed out that they had no knowledge of his intention to make such a statement as he did relative to his not being able to get what he says printed in this paper.

The attitude of the paper is that it desires to give liberal and fair publicity to democratic activities as well as matters pertaining to the republican side of the campaign. This paper enjoys the patronage of hundreds of democratic readers in this town and is appreciative of it. Its republican affiliation is never permitter to influence its news service. And today the members of the democratic committee of Killingly again had assurance that they will receive in the future, as well as in the past, very generous treatment as to publicity. That is a policy that even Attorney Citron's criticisms is powerless to change.

Just before 3 o'clock this afternoon many Danielson people had a fleeting look at the giant 14-inch coast defense rifle that left Boston, Wednesday night, over the Boston and Maine road for Worcester and en route to the proving ground at Aberdeen, Md., as told in a despatch in this paper this morning. Word spread about an hour before the arrival of the train that there would be a chance to see the monster defense rifle, so numbers were waiting for a look, among them coast artillerymen of the community who have had war-time experience with big guns. These ex-service men were probably more impressed than the average person with the demension of the big 14-incher, which with its mounting weighs 730,000 pounds, the heaviest load ever hauled through this town on two cars.

FUNERAL
Auguste Menard

Auguste Menard's funeral was held from his home on Franklin street this morning with services at St. James' church at 9 o'clock. Rev. Antheleme Mollard, M. S., Rev. Joseph Berger, M. S., and Rev. Joseph A. Demers, M. S., were the officers of the solemn high mass of requiem. At the grave in Holy Cross cemetery Rev. Fr. Demers conducted the committal service. The bearers, all members of the Union St. John Baptist, of which Mr. Menard was a member, were F. X. Lemieux, Benoni Meunier, Pierre Turgeon, Nestor Gaudreau, Amadee Berbier and Joseph Halle. Louis P. Kennedy was the funeral director.

Firemen were routed out about 2.30 this morning to fight again a blaze that flared up in a dump where a pond hole is being filled up on the easterly side of Mechanic street near the Henry A. Myers property. Eight hours before the department had been called to the dump by an alarm from box 45 to drown out flames that were leaping high in the air and apparently menacing property in the vicinity. On account of the nature of the dump, which is soggy in places, the first battle with the fire was not completely effective, and the fire again broke out during the night.

If a plan that appears to have a chance of being successful proves to be just that way, Danielson is going to have in the near future a larger band than it has ever been able to boast in the past. It is to be known as the Community band of at least 40 pieces. Edward H. Bacon, a local musician of note, and Fred Bourque, who has had wide experience with bands and bandsmen, are sponsors of the project. Their idea is that the band should be just what the name indicates—a community band—representative of all the town and its people. The subject will be gone into detail at a meeting to be held in the Majestic theater next Tuesday evening. Messrs. Bacon and Bourque have made a canvass of musicians of the town relative to the plan and have met with such a favorable reception as to warrant calling a meeting for further discussion of the matter.

The town will watch this proposal for a splendid musical organization with keen interest, sensing that it would be a big asset to the community in a number of ways.

Care of the poor, burials of the poor and kindred items having to do with responsibility for its unfortunate people cost the town of Killingly $19,455.91, net, the last fiscal year. The town farm gross cost was $6,801.07, but this was in a measure offset by revenue from sale of produce, etc., amounting to $2747.50, leaving the actual cost at $4,096.44. Outside poor cost $10,278.08. The cost for poor in state hospitals was $3,878.67. The poor account also includes an item of $600 for care of such patients at the Day Kimball hospital, $519.01, for the Mansfield Training school and $538.39 for widows with dependent children. Burials last year cost the town $286.

A number of Killingly's most prominent republicans attended the democratic dinner at the Attawaugan hotel last evening. This starts out as though it were going to be a political item of unusual interest, but it isn't just that.

It came about that the Danielson Rotary club, holding its weekly Thursday evening meeting in the dining room of the hotel and having dinner, were in session when democrats of this and surrounding towns with the speakers at the party rally that was to follow came into the room for the banquet they had arranged. Now, for some reason or other, most of the members of the Danielson Rotary club are republicans. Being courteous and tactful gentlemen, they were very gracious to their democratic brethren occupying adjoining tables and proceeded to entertain them with the singing of Rotary songs, including in their repetoire "The Sidewalks Of New York."

It was a nice little party for all concerned, but a rather unusual one if looked at from a political angle, which, of course, no one did.

Jack Delaney, former light heavyweight champion of the world, proved a great magnet for followers of the sport when he arrived here this afternoon for tonight's boxing exhibition at the state armory. Delaney is a splendid specimen of humanity, a marvel in structure and carriage.

Mrs. Charles S. Bill will leave here Saturday to join relatives at Norwich for a motor trip through northern New England and thence to Montreal.

Mr. and Mrs. John F. Lewis have returned from a motor trip through the Adirondacks.

Assessors meet Saturday from 9 a. m. to 4 p. m.—adv.

Next Monday evening grand officers of the Eastern Star headed by Worthy Matron Frances A. Beer will visit Danielson chapter, O. E. S. for the annual inspection. A supper is to be served prior to the meeting.

Steps are being taken to organize a Democratic Woman's club in Killingly and to have it work actively through the remainder of the present campaign.

Keep your valuable papers and other valuables in the safe depository in the vault of the Windham County National bank protected by a burglar and fireproof door eighteen inches thick and weighing twelve tons—adv.

Harry Warren has returned from a motor trip through the White mountains.

Danielson chapter of the Red Cross has forwarded $400 to the national headquarters for the Porto Rico relief fund. The chapter's quota is $425.

Danielson will be represented next Tuesday evening at Putnam when there is to be a gathering under the auspices of the Windham County Republican Women's association.

Again on Tuesday registrars of the town, at sessions in its various districts, are to receive additional applications to be made voters.

Kum-Along-Inn

Danielson
West Side

Dancing Tonight

— Music by —

The Gibraltar
Troubadours

Wildwood Park

Dancing Tonight

— Music by —

Anson Smith of Clinton, Mass.
and His Orchestra

PUTNAM

PUTNAM MERCHANTS STILL COMPLAIN ABOUT MAIL SERVICE

(Special to The Bulletin)

PUTNAM, Oct. 5—In spite of the protests of the merchants of Putnam, Webster and Danielson the mail service between these points and Worcester and New London has continued to grow worse. The chamber of commerce of Putnam made a protest when the service started to grow worse and the officials of the New Haven road met with them and promised an improvement and made it but it was not long before the service grew worse and worse. The mails are carried in combination freight and express trains and are subject to delay. It seems strange that in 1928 when the methods of transportation have been improved so much that it would take so much longer to send a letter from New London than it did in 1910.

There is a great deal of interest in the pilgrimage to the home of Gen. Nathaniel Lyon in Phoenixville by the Sons of Veterans in this district. This event will be held next Sunday Oct. 7. Several prominent speakers have been procured.

General Lyon was the general to lose his life in the Civil war. It was due to his foresight while in charge of the federal forces in Missouri that that state did not cast their lot with the Confederate forces. He is buried in Phoenixville and his funeral was one of the largest ever held in this part of the country.

Mrs. J. Dyer Potter left yesterday as a delegate from the Fourth Connecticut district, American Legion auxiliary to attend the national convention to be held in San Antonio, Texas, next week.

At a meeting of the senior class of Putnam high school held yesterday it was voted to hold a senior play as has been the custom in past years. No arrangements have been made as yet.

The vote cast last Monday was in no way an indication of the way that Putnam will go in the presidential election next November as no more than one third of the registered voters of the town voted. There were only 918 votes cast while there are between 2700 and 2800 voters in the town of Putnam.

"Shakespeare and Old London" will be the subject of a lecture to be given in Woodstock academy hall next Thursday night by William Webster Ellsworth, well-known author and for more than 30 years a member of the Century company, publishers. The lecture will be illustrated by more than 100 stereopticon pictures, many of them in color, showing London at the time of Shakespeare. The story will be divided into three parts: first, his early life and miracle plays; second, London as Shakespeare saw it; third, Shakespeare's theatres and plays. This lecture is one that should make more than an ordinary appeal to not only high school and college students but to the lovers of Shakespeare.

Putnam high school is now ready for the football game with Northbridge high of Whitinsville tomorrow. Northbridge is supposed to have a strong team and a good contest is expected. Last year these two teams played two games and Northbridge took the first by a margin of 18 points but Putnam retaliated and took the second 32-0.

Another football team is to be started here and has scheduled some good teams for the season. The team will be made up of former high school stars and prominent athletes of Putnam. The team will be called the Belding Blues. The team will be coached by Henry "Hap" Aplin, former star of University of New Hampshire. The first game scheduled is set for Sunday, October 21, against either the Webster Steamrollers or the Falcons of New Britain. Both teams are considered fast semi-pro teams and will furnish an unusually stiff test for the Putnam men.

The final and deciding game in the Putnam and Grosvenordale series, called off last Sunday because of cold weather will be played this Sunday at Adams field. Both teams have won two games apiece and as both managers have strengthened their lineup a good game is expected by all of the fans.

Stephen Lee of Port Washington, N. Y., who was in an accident in Thompson last Saturday is still in a very critical condition. It was reported a few nights ago that he would not live through the night but he managed to pull through and is now on the road to recovery but is still on the danger list.

A space has been reserved for the Putnam chamber of commerce at Madison Square Garden for the New England Industrial and Recreational exposition to be held there March 11 to 16, 1929. Putnam should be able to make a good showing with their worsted, woolen, cotton, silk rhea, manufactures and their steam heaters, tools and belting needles.

It is hoped that the Putnam manufacturers will take an interest in this exposition as it will help to advertise the products.

There will be a meeting of the general armistice day committee at the chamber of commerce rooms Monday night. The committees will report and other matters will be considered. The committees are: Parade committee: Francis Murphy, John Gahan, Henry Thayer, John McGary, Harvey Grinsell, Ernest Durand, Dr. E. F. Perry, William McCoy, A. A. Buchanan; speaking committee: Rev. J. F. English, Ernest Durand, Eric Johnson, John Bulger, Leon Farrin, Rev. U. O. Bellerose; dinner committee: Mrs. J. Dyer Potter, John H. Bulger, Carl Weeks, Kenneth C. Sharpe, Albert Day, Maurice Muir, Allie King, Robert Allard, Arthur Renshaw; finance committe: Arthur Keith, Stanley Shaw, J. Dyer Potter, Whitman Danielson, George W. Baker; dance committee: Kenneth Sharpe, Joseph Benoit, Mrs. William Saretski, Stanley Shaw, John H. Bulger, Mrs. Lewis T. Chamolin, Eugene Alvord, Herbert Johnson, John Leader, Alfred Williams, Arthur Renshaw.

JEWETT CITY

WM. A. EDMOND DIES AT NORWICH FRIDAY NOON

(Special to The Bulletin)

JEWETT CITY, Oct. 5—The death of William A. Edmond, 63, at Backus hospital, at noon today, brought much sorrow to a large number of friends in this town. Mr. Edmond was a native of Griswold, born on the Edmond homestead in Pachaug, and has lived there all his life. He was the son of Thomas F. and Lydia Woodward Edmond. All his life he has been of the most upright character, commanding the respect of all who knew him. He was devoted to his family, never sparing himself in his efforts for their welfare. He was a member of the Bethel Methodist church, but an active worker in Pachaug church, and had been a member of its choir. He was a charter member of Pachaug grange, and had held the offices of master and chaplain. He was a life member of Pachaug Grange Fair association, also a member of Pachaug Community club, being a past president. He had been the Pachaug Bulletin correspondent for several years. He married December 18, 1912 Hattie Peckham, who survives him, with three sons, William Robert, John Frederick and Theodore Briggs Edmond. He also leaves three brothers, T. Frederick and George W. Edmond of Pachaug and James C. Edmond, of Waterbury.

No electric power Sunday from 12.30 to 2.30 p. m.—adv.

TOWN SENDS 55 PUPILS TO NORWICH FREE ACADEMY

There are fifty-five students attending Norwich Free Academy from Griswold and nineteen from Lisbon. From Griswold are: Mildred Gilbert, Stella Glowacki, Priscilla Goodenough, Janice Kolbus, Stella Koziol, Rose Lamarine, Mildred Veglard, Lucille Tomlinson, Helen McKenna, Josephine Malek, Nanette Muscatine, Mary Pietrowski, Bertha Rosol, Angeline Demico, Helen Kolbus, Lois Gill, Irene Jaskiewicz, Catherine Jodoin, Dominica Karsul, Marguerite McKenna, Claire Shea, Sabina Semys, Helenn Dutka, Gloriana Gill, Mary Josephine Hourigan, Elsie Jacobs, Natalie Malek, Jeanne Rousseau, Sophia Ambot, Florence Finnigan, Sarah Gill, Mollie Rosenberg, Pearl Rosenberg, Anna Shea, Frederick Albertine, William Brewster, Oliver Carter, William Potts, Joseph Malek, Donald Nichols, John Nowakowski, Edward Richardson, Arthur Tripp, Jr., Thomas Walsh, Wasil Wakulowski, Francis Zavestowski, Henry Barron, Anthony Bennke, Henry Czachorowski, Alphonse Laliberty, Irving Lewis, Walter Richardson, Jr., William Stebbins, Walter Sura and Earl Robinson.

From Lisbon, Arthur Goldberg, Russel Liberty, Charles Heimboldt, Newell Rist, Clarence Scalkowski, Francis Moriarty, Carl Remick, Alvin Kempsae, Walter Mish, Walter Prokop, Conrad Roethel, Walter Jorczak, Camillo Saracen, Waltina Dydo, Ruth Greenstein, Emma Koch, Elsie Nygren, Helen Remick and Yvonne Menard.

Forty pupils attend Plainfield high school from Griswold. They are: John Ambot, Witaldo Bakanowski, Stanley Baldyga, Stanley Derda, Lionel Jarvis, Stanley Luty, Stanley Malek, Francis McNally, Arthur Pepin, Frank Polewaczik, Donald Roode, Leo Seidman, Lewis Solenski, Raymond Steatns, Chester Sweet, Emmie Alexander, Bertha Baldyga, Francis Baron, Ruth Burton, Ruth Cathcart, Elsie Edmond, Marion Edmond, Lena Gartska, Helen Geer, Dorothy Lefevre, Emma Mancini, Margaret McDermott, Verna McGovern, Victoria Misiaszek, Helen Nofie, Sabina Semys, Alice Sowerbutts, Marjorie Stafford, Myrtle Stetson, Helen Weaver, Marjorie Webster, Bertha Whipple, Elizabeth Whipple, Eva Whipple, and Sophia Openchofski. From Lisbon there are two, Hortense Phillins, and Peter Kaminski.

Emile Barthelet returned Friday from Backus hospital where he has been a patient following an operation for appendicitis.

The reports from Mrs. Hubert Miller and Vincent Jacobs at Backus hospital are very encouraging, both showing signs of marked improvement.

Finn's Sun. eve. Heart to Heart with Mary Astor and Lloyd Hughes.—adv.

ASHLAND CLUB RE-ELECTS PRESIDENT L. M. GINGRAS

The ninth annual meeting of the Ashland club held Wednesday was most enthusiastic and most successful from a social standpoint.

One hundred and fifty members sat down at 7 o'clock to a fine chicken pie supper which was followed by the business session and this in turn was followed by a dance at the Casino for the members and their guests.

The principal business of the evening was the reading of the annual reports of the secretary and the treasurer and the election of the board of directors. The report of the secretary, Agnes Corby, showed that the past year had been most prosperous and progressive.

The report of the treasurer, Charles D. Cornell, was greeted with applause, as it showed the club to be in the best financial condition it has enjoyed for a number of years.

The president, Louis M. Gingras, serving his seventh consecutive term, conducted the meeting, and kept the members in an expectant mood. He called on Welfare Supervisor P. W. Chase for a resume of the year's activities and accomplishments and this was given, to the evident satisfaction of those present.

Supt. of Cotton William Duggan was called on and his offering for the good of the club made an instant hit.

The esteem in which Treasurer Lewis M. Carpenter of the Ashland Cotton Co. is held by the club members was demonstrated when President Gingras called on him for a few words.

Mr. Carpenter impressed on his audience the many advantages, other than social, of the club to both the operatives and the company. He told just how the club idea originated and of its purpose. He complimented the members on the successful conduct of club affairs in general and urged that they carry on and offered any reasonable assistance from the Ashland Cotton Co., in whose behalf in closing he thanked the members for their fine co-operative spirit.

The directors elected are: Five overseers, Albert Paquette, Austin Harris, Charles Cornell, Harold Tomlinson and Louis Gingras; five male employes, Eddie Gromko, John Burda, Theodore Rail, Ed Bouley and Ulric Gilbert; five female employes, Dena Lafave, Lillian Dugas, Ruby Harpin, Agnes Corby and Mary Solenski.

From this body the officers chosen were: President, Louis M. Gingras; vice-president, Lillian Dugas; treasurer, C. D. Cornell; secretary, Agnes Corby.

BOLTON

Mr. and Mrs. Clayton Fogil of East Hartford spent Sunday at the home of Mr. and Mrs. R. Kneeland Jones.

Bolton grange met Friday evening, when a competitive program was given as follows: Recitations, Gertrude Anderson; reading, Elsie Deere; recitation, Lillian Switzer; solo, Alice Lee; paper, Hazel Hutchinson; recitation, David C. Toomey; dialogue, Myron M. Lee and Ernest Boero; wait-a-minute sketch, "Whoa," David C. Toomey, Myron M. Lee, Charles A. Lee, Joseph Mack and Ernest Boero. The judges were Mrs. Charles Howard of Manchester, Mrs. Frank Hamilton and Miss Lindholm. A notice was read of a meeting of East Central Pomona grange to be held with Ellington grange Wednesday, Oct. 10. The fifth degree will be conferred at the afternoon session. There will be an evening session also.

The farm bureau will hold a meeting at the hall Oct. 10 for the purpose of building serving wagons.

A party of friends gave Miss Gertrude Anderson a surprise party recently on her 15th birthday.

At the town meeting Monday Judge J. White Sumner was clerk and Louis E. Eaton moderator; Mrs. Lucy W. Pinney and Elsie M. Jones, ballot clerks; Joseph Burns, booth attendant.

Frank Loomis is ill with grip.

Miss Dora Pinney has sold her interest in the Pinehurst Shoppe in Manchester.

Mr. and Mrs. Lot R. Ward and Miss Katherine O'Hanlon have returned to their home at Ocean Grove, N. J., after spending the summer here. A teachers' meeting was held at Columbia Green Wednesday.

B. L. McGurk of Hartford spent Saturday in town.

Mr. and Mrs. Thomas Bentley are to move from Bolton Center to the house of Carlos Ruggles, formerly the J. Wesson Phelps place.

Mrs. Lucy Ann, Maine and Robert John Billing were married Thursday night at the home of Mr. and Mrs. John Wittman.

The democratic caucus is to be held Tuesday night Oct. 9, for the purpose of nominating a candidate for representative and three justices of the peace.

CANTERBURY GREEN

Rev. Harry Small with Mrs. Small arrived Tuesday. They are occupying the parsonage, his pastorate in Canterbury beginning Oct. 1. Mr. Small's family of two daughters and a son are all away from home. The son is a student at Yale.

Miss Lydia Lathrop, who has been spending several weeks with her parents here, left this week for a position as supervisor in a Meriden (Conn.) hospital.

Mr. and Mrs. Thomas Frazer of Glendale, R. I., were callers Sunday at the home of Hiram Hawes.

Mr. and Mrs. Clinton Frink and Andrew Clark motored to Brockton fair Wednesday.

Mrs. Baker, who left Mrs. Martha Frink's some weeks ago on account of illness, has recovered and has returned.

Mrs. Hiram Hawes and daughter, Miss Elise, were in Norwich Tuesday evening to attend the concert by the U. S. Marine band.

George Smith received a short visit on Tuesday from his cousins, Howard Smith of Syracuse, N. Y., and Mrs. Grace Hill of Hartford.

Mr. Smith received word Sunday of the death in Putnam of an aunt, Mrs. Amelia, widow of Orrin Smith, who was a native of Canterbury. The homestead of that branch of the Smith family was in the Pond Hill district, in the southern part of the town.

A social hour was spent at the grange Wednesday evening with light refreshments. Tuesday evening a delegation from the grange went to Plainfield, where a Canterbury degree team worked the first and second degrees.

A joint meeting with Plainfield grange is being considered for later in the month when it is expected several state officers will be present.

RABALM ENDS PAINFUL SWELLING LEGS AND FEET

"For years I suffered from excruciating pains in my feet. As my daily activities necessitated long standing, it became almost unbearable. After trying innumerable remedies, I was persuaded to try Rabalm. The result was amazing. After using it for a few months, the pain and swelling disappeared entirely and there has been no recurrence of former conditions," writes Mr. B. J. Pendleton of J. C. Shepherd Meat and Grocery Co., Gloucester, Mass.

If you are tormented with painful swellings, (arthritis) in your legs and feet, if your legs at times are red, swollen and painful or your toe joints swollen, stiff and so tender you can hardly touch them and shoes cause terrible pain, you too, like Mr. Pendleton, can obtain the great joy of relief by using Rabalm. Two sizes, 50-cents and $1.00 containing 3 times as much. RABALM is for sale by all druggists.

Food Sale Saturday, Oct. 6, 10 o'Clock A. O. H. Division 18

REID & HUGHES

THE BOSTON STORE TELEPHONE 21 NORWICH, CONN.

Food Sale Saturday, Oct. 6, 10 o'Clock A. O. H. Division 18

Gay, Youthful Jersey Dresses

Special at $5.95

Dresses which impart that carefree, youthful manner in modes most becoming for Fall. Designed especially for those who know and appreciate the important details in the matter of dress.

Tailored in all the desirable Fall colors of green, blue, tan, brown and garnet. In one and two-piece styles. Special at $5.95.

Ready-to-wear Department — Main Floor Annex —

Beautiful Costume Flowers 50c each

A complete assortment of costume flowers for coats and dresses. Gardinias, Chrysanthemums, dahlias, roses, geraniums and mixed bouquets.

— Main Floor —

Boys' Jersey Suits $1.95 and $2.95

Jersey Suits with round necks in blue, brown and green; also Jersey pants with washable tops—$1.95. Button-on Jersey Suits with fancy trimmed collar and cuffs and silk tie. Also striped overblouse middy. Sizes 4 to 8.

— —Boys' Department, Second Floor —

Extra Value and Style in Fur Trimmed Dress Coats at $25.00

A Specially Priced Group

Coats with the new style features such as Paquin collar and novelty cuffs. We have selected these coats for the fine quality materials, linings and furs of which they are tailored.

Executed in broadcloth and suede materials with collar of Beaverette, Manchurian Wolf, Lynxette and Moufflon. Colors of black, tan, brown and navy.

Coat Department — Main Floor Annex —

Lovely Ruffled Curtains Special $1.00 pair

Fine quality ruffled curtains, complete with valance and tie-backs. Colored inserted strip in rose, blue and yellow.

— Third Floor —

Outing Flannel 19c a yard

Colored Striped Outing Flannel of good quality. Yard wide.

— Second Floor —

On Sale Saturday! 720 Fresh New

Turkish Towels 5 for $1.00

Brand new Turkish Towels, double thread, 18x36 inches. Lavender, pink, gold and blue. Striped borders. An opportunity that you must not miss, for these are all high grade towels at an unusual saving price.

Linen Department, Second Floor

Boys' New Lumberjacks $1.95

Plaid Lumberjacks that are warm and good looking. The very thing that boys want.

Boys' Department, Second Floor

Girls' Sunburst Skirts $1.95 and $2.95

Girls' beautiful plaid skirts with accordian pleats. Sizes 7 to 14.

Girls' Department, Second Floor

It's Allen-A Week!

You Will Actually Save 46c a Pair Buying This Week!

Allen-A Silk Hosiery at $1.19 pair

Usually $1.65 a pair

Full-fashioned silk hose of beautiful Service Sheer Silk with a lisle foot for extra long wear. Both square and pointed heels. In the newest Fall shades.

Hosiery Department — Main Floor —

Hats of Unusual Chic and Smartness

$5.00

Correct copies and adaptations of the latest hats from Paris. Dressy hats to go with fur coats and for afternoon and evening wear. Hats for both the Miss and Matron. Choice Felts and Velours in all colors to harmonize with the Autumn spirit.

We specialize in large headsizes.

Ladies' Hats — Main Floor Annex —

October 1 to 6 is Congoleum Week

Special Sale Prices on Rugs and Linoleums

9x12 size	$8.95
9x7½ size	$6.95
9x10½	$7.95
9x6 size	$5.95
18x36 inches	39c
Congoleum by the yard	59c
Linoleum by the yard	$1.19

Floor Coverings, Third Floor

Saturday the Last Day!

Men's Shirts, $1.95 each

$1.00 for the Second Shirt

All Our Regular $1.95 Shirts Are in This Sale

Shirts that will please any man, especially when they can be obtained in this sale. Soft collar attached, starched collars attached, separate collar and neckband styles. Sizes 14 to 17. In all materials and patterns.

Men's Department, Main Floor

MEN! You Will Actually Save 56c

Allen-A Union Suits $1.19

During Allen-A Week

Regular Price $1.75

Union Suits in both long and short sleeve styles. In white and ecru colors. Medium weight for Fall.

— Main Floor —

Last Day of "Wear-Ever" Aluminum Specials

Set of four "Wear-Ever" Aluminum Sauce Pans	$1.98
"Wear-Ever" 2-Quart Double Boilers	$1.69
"Wear-Ever 3-quart Tea Kettles	$2.50
"Wear-Ever" Steamer Inset	59c

A Special Purchase and Sale of Lovely Rayon

Bloomers Step-Ins Chemise Panties $1.00 each

Tailored or lace trimmed in lovely pastel colors and the bloomers in costume shades as well. Regular and extra sizes. Special value at $1.00.

— Main Floor —

Correct New Fall Shades in Kid Gloves $1.95 pair

Ladies' Kid Gloves with novelty cuffs. 3 row embroidery on back in following colors: Black and white, cinnamon, mode and grey. Special at $1.95 pair.

Glove Department — Main Floor —

Suedette Lumberjacks Special at $2.39

Misses' and Children's Jackets of fine quality suede cloth. Collar and blouse band prettily trimmed with contrasting color. Sizes 6 to 16.

— Main Floor —

Outing Flannel Gowns at $1.50

Fashioned of fine quality outing flannel in white and stripes patterns. Some with braid and frogs. Regular and extra sizes.

— Main Floor —

1700 1928

Norwich Bulletin and Courier

Entered at the Postoffice at Norwich, Conn., as second class matter.
Telephone Calls:
Bulletin Business Office 480
Bulletin Editorial Rooms 35-2
Bulletin Job Room 35-2
Willimantic Office, 854 Main St. Telephone 113-2.

138 YEARS OLD

Printed every day in the year except Sunday.
Subscription price 12c a week, 50c a month, $6.00 a year.

Members of The Associated Press
The Associated Press is exclusively entitled to the use for republication of all news despatches credited to it or not otherwise credited to this paper and also the local news published therein.
All rights of republication of special despatches herein are also reserved.

Norwich Saturday, Oct. 6, 1928.

Daily Average Circulation
WEEK ENDING SEPT. 29, 1928.
13,611

POLL FAVORS HOOVER

Straw votes are straw votes. Some however are much more thorough and far reaching than others. They are undertaken in such a manner and carried along so systematically that they come pretty close to displaying the attitude of the voters if such can be gained from the expression of a part of them picked at random. The poll of the Literary Digest is probably the most thorough and from this week's figures it is shown that 752,810 voters in 29 states have expressed themselves.

In all the states from which votes have been tabulated thus far all are for Hoover with one exception. That is Arkansas, the home state of the democratic vice presidential candidate which shows a slight preference for Smith, a majority of 155 votes in a total of 3755.

Of the total votes Mr. Hoover received 514,397 and Mr. Smith 231,002, or more than two to one for the republican nominee. The majority in the several states varies from four to one in Vermont to just a little better than three to two in Maryland. Connecticut shows a better than two to one vote with figures of 12,931 for Hoover and 5655 for Smith.

In analyzing the figures of the poll and the comparisons with last year's vote by the same ones participating in the poll, the Springfield Union finds that the figures given for the 29 states show Hoover "receiving about 19 per cent. of the Coolidge 1924 vote, 19 per cent. of the Davis vote, 38 per cent. of the LaFollette vote, about 60 per cent. of the new vote. On the other hand Smith is receiving about 21 per cent. of the Coolidge vote, 60 per cent. of the Davis vote, 62 per cent. of the Lafollette vote and about 33 per cent. of the new vote."

Applying these percentages to New England the Union shows that "in Connecticut it would appear that Hoover is receiving 81 per cent. of the Coolidge vote, 22 per cent. of the Davis vote, 28 per cent. of the Lafollette vote and 64 per cent. of the new vote. This on the basis of the 1924 vote would give Hoover a plurality of about 93,000 in Connecticut." By the same method it figures a majority of 150,000 in Massachusetts, 23,000 in Rhode Island and 47,000 in New Hampshire.

The advantage at the present time lies with Hoover with the poll as yet incomplete.

DRUNKEN DRIVERS

Over in the state of Rhode Island close tabs are being kept on the number of accidents as the result of drunken drivers, and from the results it would appear that there is good reason for it.

For the nine months of the year it is found that there have been 164 accidents in which such drivers participated and in which 47 persons were injured. The number exceeds that of the corresponding period in 1927 and the figures for nine months in 1927 exceed those for the whole of 1926. The figures given are of the arrests made. How many others there were who got by without accidents, but who may have given a thrill to some who narrowly escaped there is no way of telling.

When it is shown that in that state there were more arrests made for driving while drunk in September than ever before in a single month, it indicates that drunken driving is getting more popular and the authorities are finding it more difficult to deal with the situation. Nevertheless the record number of arrests for September indicates that drunken driving isn't being winked at entirely. Whether the manner in which those arrested are being handled by the courts is serving to meet the situation there seems to be some doubt. Naturally, if such were the case, it could be expected that the number would decrease instead of increase and September would have showed a low instead of a high record.

There isn't anything which creates a greater hazard on the highways than an automobile being guided by a person under the influence of liquor. He is not in a condition to properly protect himself or the other users of the highway. He is a direct menace to the most careful of drivers and the proper protection of all highway users requires that he be kept away from the wheel of a motor vehicle. When we think of the appalling number of injuries and deaths caused by auto accidents it becomes evident that too drastic steps cannot be taken to put an end to all those that are needless. There is certainly no excuse for intoxicated persons driving automobiles.

DANGEROUS INITIATIONS

It is of course the proper thing to do when the chairman of the interfraternity conference, a group of more than 60 college fraternities, deplores the death of [illegible] in an initiation by a Texas college fraternity. But it would be much better if the sacrifice of that life had been prevented.

There was no excuse for it. The young man was required to crawl between kid springs which had been charged with electricity. Just how it happened that he was killed, beyond the suggestion that he may have touched a live wire, has not been explained. But why should there have been any live wire for him to come in contact with under such conditions?

The idea has been advanced that possibly because of his makeup or physical condition he was frightened to death when he encountered the electric current. But why should he have been subjected to anything that would approach such a situation?

That initiation requirements were frowned upon by others is displayed by the expression of fraternity men that the interfraternity conference had adopted resolutions six years ago condemning any conduct endangering in any way the physical well-being of initiates." How much respect had been given to that action by other fraternities is uncertain, but it would appear that it had not influenced the Texas body. They evidently required some such experience as they have gone through to bring about the abandonment of risky stunts. Such an attitude is not so much different from the hazing practices which those in some institutions still cling to, in spite of the reforms instituted elsewhere and the too frequent demonstrations of the dangerous and possible fatal effects.

Every case of the kind that has been brought to attention in Texas should serve as an example of what ought not to be and shows as convincingly as could be asked the wisdom of eliminating all these hazardous stunts which have the possibilities of injuries or death for the initiates. These things deserve to get consideration before some life has been exacted. It does no good to the victim to get busy later on.

THE PUBLIC RESPONDS

It causes no surprise when the report comes from Chicago that National Air Transport found it necessary to suspend its passenger service temporarily because of the amount of mail matter that had to be handled. The air transport engages in the carrying of passengers as an auxiliary to its task of carrying the mails. When it has the opportunity it will take passengers. When the mail business is too heavy they must stay behind.

The reason for this situation at this time is attributed to the reduction in the rate for air mail service. It is having the very effect that was anticipated. That lower rates invite more business is a well established principle and it is being proved once more in connection with the air mail. The very opposite effect was demonstrated when the postal rate on the picture postcards was doubled and when other increases were made which brought about the abandonment of the use of mail service.

That the volume of mail will not continue to prevent air transportation for passengers for a very long time can be safely predicted. The air transport lines are temporarily embarrassed but the situation will be met more planes will be put into use or larger ones will be obtained to meet the requirements. It has always been thus in connection with other utilities and it has been made quite evident that the problem of air transportation is steadily getting more and more attention.

The demand upon the facilities of the transport lines for air service is indicative of the trend of the times. Distance is being eliminated rapidly whether it comes to handling mail or humanity.

NEWBURYPORT'S PLIGHT

After a considerable wait Newburyport's mayor seems to have gotten where he has been aiming for, but apparently which he hoped to escape in the higher court. "Bossy" Gillis has been sentenced to two months in jail, one at hard labor, and to pay a fine of $500, and he has begun to serve time.

Gillis got into office on a fluke but ever since he has been conducting his office in a spectacular manner which gained attention far and wide. Somehow he got the impression that he was immune to the restrictions that governed others. He was determined to bring others to account, especially those who had opposed his election, but he gave the impression of doing about as he pleased himself.

He had the misfortune of having bad advisers or else he refused to listen to good advice and his whole term of office thus far has been marked by conduct which cannot fail to have been distressing and embarrassing to the city of which he is the chief executive. This is increased by the fact that his actions have brought about a jail sentence.

Just how Newburyport could have permitted such a situation to develop is hard to understand. It is nevertheless the price which any community is likely to pay when it fails to display the proper amount of interest in the filling of public offices. The idea of leaving important decisions to others or relying on the other fellows, experiences just such a rebuke too frequently. Its prevention lies in the hands of the voters, and too often it rests with those voters who do not vote.

EDITORIAL NOTES

The man on the corner says: Who said the Yankees were cripples?

Railroad crossings are places where fools rush on while the wise stop for personal safety.

It is possible to give the British a view of a Zeppelin these days without precipitating a panic.

Getting back to standard time is like getting back from a vacation—a little strange at first but you soon got used to it.

When the king of Spain declares he has been driving too fast for 24 years it certainly took him a long time to find it out.

In Rhode Island the same chance for the partridge is being sought as that urged in Connecticut by Superintendent Titcomb of the fish and game commission. Some good might come from it.

THE MAN WHO TALKS

On one important occasion Dean Stanley had been explaining his views to Lord Beaconsfield, prime minister, the latter replied: "Ah, Mr. Dean, that is all very well, but you must remember—no dogmas, no deans." To lose such deans as Stanley would have of course been a great misfortune to any church, but was Lord Beaconsfield's comment logical? Is the office of dean dependent upon his dogmatic theology? Dean Stanley was a scholar and a thinker, and he was broad-minded enough to do independent thinking. If he was liberal in his views, there was a solid reason for it, and he was able to defend himself from the narrowness of some of his opponents. Lord Beaconsfield was dead wrong. Dogmas never in themselves ever made a real dean. Such church officials are made by spiritual personality plus courage, ability and faith. And the entire deanship of Arthur P. Stanley emphasized these rare qualities.

Very many important questions are solved by religion, but it does not attempt to solve all the problems of the universe. "Why should we expect religion to solve questions with reference to the origin and destiny of this material universe?" I think that we have overstrained and perverted the purpose of the Bible in applying it to this natural world. The atheist has made much of statements in the Bible that do not accord with the attitude of science. We ought to remember that the writers of Holy Writ, especially in the Old Testament, gave the current opinions of the day in regard to natural phenomena. Now the Old Testament was given to the world as a true record of God's historic work in human redemption. No one is justified in considering it as an authority on heat, electricity or the fourth dimension.

There is not a harsh word spoken anywhere in the Bible against honest doubt. The writer has heard people remark that it is just as easy to believe everything in the Bible as it is for one to turn over his hand. The writer has not found it so. Is it easy to understand everything in the so-called uninspired works of other great writers? Did you ever come across anything in the thoughts of Plato that was difficult to understand? In understanding Plato we must be acquainted with both the material and intellectual environment in which he lived. Have you ever been puzzled with Browning? Dickens once said in order to find what Browning is driving at sometimes you want to turn the book upside down, and then it will begin to dawn upon you what he is driving at. In order to understand some of the sayings of the Bible we need to know more about its oriental environment.

There is not a harsh word spoken anywhere in the Bible against honest doubt, which I repeat for the sake of emphasis. This is not a random statement, but is clearly seen repeatedly in both the Old and New Testaments. Could anything be more beautiful and tender than Christ's attitude toward, and patience with, his obtuse and blundering disciples? It was "line upon line and precept upon precept," in regard to the fundamental things of his kingdom. Even with the learned ruler Nicodemus our Lord displayed the utmost patience. The Master evidently recognized that honest doubt does not exclude faith. No person who thinks at all can be wholly free from doubt. The honest thinker is willing to look on all sides of a proposition, and if he does he is likely to stumble on something that will cause doubts to rise in his mind. It is the thinker who can see the shadows as well as the light of any subject.

Another great element of the Bible is truth. Of course, emphasis is everywhere put on the value of faith, even, as we have seen, when it sometimes involves doubt. Again and again does the Master identify himself and his mission with the truth. "I am the way, the truth and the life." "Ye shall know the truth and the truth shall make you free." Even Plato in the Republic puts this remarkable emphasis upon the importance of the truth: "It is impossible to overvalue the power which the soul has of loving truth and doing all things for the sake of truth." Now that is not very bad for one whom the narrow theology of the middle ages put down as a barbarian. It it, however, in point of time a far cry from Plato to Chaucer, but the great poet of early England has this to say about truth: "It is the highest thing that man has to keep." All the great poets from Chaucer to Tennyson and Longfellow emphasize the New Testament position.

The great distinction between Christianity and the numerous forms of heathenism is that its basic idea is love, faith and truth, while the religion of the lower or benighted races is, almost as a rule, one of terror and dread. It is sheer impiety to compare their deities to the world's Redeemer. As a matter of fact there is absolutely no points of comparison. It is true that in some of these pagan faiths some good moral precepts are to be found but as a general thing their divinities are lustful and cruel. St. John Lubbock in his Essay on Religion makes the criticism sharper still. "These deities," he says, "are jealous and revengeful, cruel, merciless and selfish, hateful and yet childish." The sacrificial spirit so prominent on eevry page of the four gospels is entirely absent in all pagan beliefs. Christianity alone is fitted to redeem the world.

The following beautiful story is said to have actually happened in one of the far eastern countries to which one of our missionaries was sent. The pagan king was having a festival when the question was raised whether this new missionary should be given a hearing. In support of the hearing one of the warriors made this plea: "On a dark and dismal winter night, when the rain and snow rage outside, and while this hall is warm light and cheerful, it sometimes happens that a sparrow flies in at an open window, flits around for a while and then flies out into the night again. We see him for a moment but we know not whence he came or whither he goes in the blackness of the storm outside. So is the life of man. We know not whence he came from or where he goes to. If, then this new teacher can tell us to the darkness that went before, or the darkness that is to follow after, let him be heard." It is needless to say that he had an hearing.

In view of the vast number of great discoveries made in the last generation, and what are coming to light constantly, are we justified in believing that there are ultimate problems which must ever remain unsolved? Probably the keenest minds would prefer to abstain from laying down any such limitations. Suppose a Puritan audience in early America had been told that in the course of three centuries, or less, ships propelled by steam would be regularly plying between the old and the new worlds, what impression would it probably have made? Or what would they have thought of flying across the Atlantic, or talking to one another across the continent? In view of these and other discoveries and inventions is it not quite within the range of reason to doubt if there will be in time to come any ultimate problems? Suppose the next quarter-century duplicates the last, is not this view rational?

Five persons were injured seriously and 12 were slightly hurt when a Canadian National railways train was sideswiped by a Canadian Pacific freight near Hamilton, Ont.

SENATOR BORAH GETS INTO THE CAMPAIGN FOR HOOVER.

Speaking in Minnesota this week in behalf of Herbert Hoover, Senator William Borah of Idaho said:

The questions involved in this campaign are ones which come close to the home and family and individual welfare and to the economic freedom of each and all. They are not questions which so often engage our attention in a political campaign. They are more nearly questions and problems with which we have to live daily, and with which we have to do in our coming and going as citizens.

I have no intention of indulging in personalities. It requires less brains (applause) to run a campaign of personalities than any other intellectual activity we engage in. These voters will have to do with issues after personalities have disappeared and after the invectives of the campaign have died out. They do not instruct the voter and I trust I'll not so far forget myself as to deal in those things.

St. Lawrence Waterway

We have the question of waterways and the development of waterways. It is a most excellent illustration of the attitude of the two candidates for the presidency. We see on the one hand a clear conception of the problem, the result of profound study. On the other hand, I am not sure just exactly what we do see. It may be I have been unable to interpret his language. (Laughter and applause.)

We have a territory here in the great northwest occupied by some 40,000,000 or 50,000,000 people, tributary to this great waterway. In this territory there is produced some 75 per cent. of the products which aren't transportation from the farms to the rest of the country. Proper development of waterways to the ocean would result in an increase of five, seven or ten cents a bushel for wheat and a corresponding increase in the price of your other exporter products.

Back in 1925 the two candidates had occasion to present their views. It is fair to presume that at that time, neither being a candidate for presidency, that they were presenting their views free from political bias, conscious or unconscious.

Hoover fa St. Lawrence Plan

Mr. Hoover at that time said: "I have felt deeply that the construction of the St. Lawrence waterway would be very important to the development of the resources of our entire country. We could build up agriculture and industry. New York as a food shipping point will disappear in that event. I believe that this project of the St. Lawrence will increase the value of production and increase the standard of living in the entire country."

The governor of New York also expressed himself decisively, much more than he did in St. Paul a few nights ago. In one of his speeches Governor Smith said with reference to the St. Lawrence waterway:

"As chief executive of the great Empire state, paying nearly 30 per cent. of the taxes of this country, I would have no know that New York state protests with all its might, and will oppose the project to the limit of its resources."

One of these resources would be Governor Smith if he were elected president—should that incident occur.

Speaking in St. Paul the other night he said: "In my speech of acceptance I expressed my position. Two years ago I expressed myself in favor of the all-American route, through Lake Ontario and down the Hudson to New York. And I said if I were elected I would have an engineering survey made and would stand by the engineers' figures." Then we better take an engineer for president of the United States (Laughter, cheers and applause.)

It is an engineering problem and not a political one.

"I would be satisfied to be guided by the congress of the United States," said Governor Smith.

We have heard a vast amount about leadership in this campaign, and about the facts that the last two presidents have not led in party affairs, and now, six months in advance, he already abdicates his authority and proposes to turn it over to congress. You know perfectly well what he would be doing to that congress, in view of what he said about the proposition's being an absurdity. Why not turn it over to a man who is an engineer and has the courage to act regardless of the effect on his political welfare.

"Turn it over to congress! (Laughter and cheers.)

Party Responsibility Both Ways

The governor in his address in Helena and again at St. Paul made some reference to the oil scandal and was truly oddly disappointed because Mr. Hoover had not spoken out in the matter. I do not desire that any word which I say be construed into any apology or excuse for the miserable creature who dishonored the party, betrayed the party—in the oil scandal. But I do defend Herbert Hoover against the implications of Governor Smith in regard to that matter.

Because Herbert Hoover sat in the cabinet where it turned out there was a man disregardful of all sense of honor and decency, the governor means to have the voter condemn him because he was found in their company. Is the governor willing to fight this campaign on the question of associations? (Laughter and applause.)

Cites Croker and Murphy

The governor has been a member of Tammany for 40 years. Is he responsible for the stealings and extortions of Croker? Is he responsible for the peculations and persistent and unconscionable stealings of Charlie Murphy? Is he willing to adopt the rule of vicarious responsibility? When Murphy died four years ago the New York Times, a strong supporter of Governor Smith, editorially said: "Tammany has a long record. It is just as much of a disgrace as it was 50 years ago. It has been secretly ruled by this oligarchy. Murphy was the exemplar of the system which dominates official life and which condemns New York city to suffer."

Of that organization the distinguished governor has been a leader for years. On the day on which the New York Times published this editorial Governor Smith said: "I am suffering the loss of a close personal friend of many years standing. He was a clean, wholesome, right-living man."

I am not surprised that a man who has that conception of right clean living is unable to understand the honorable outlook of Herbert Hoover. No, let's not try men in this campaign by association. It would be too severe.

Hoover's Record Clear

There is a way to test the honesty and the integrity and the high ideals of Herbert Hoover. His record is behind him—a marvelous record such as few men have. He has spent not only millions but billions under adverse circumstances. He has not only expended for our people but for foreign peoples. If there were anywhere a discrepancy, if there is one cent gone, they are at liberty to call attention to it, but it is a stupid practice to attack a man for the acts of another for whom he has no responsibility whatever.

So far as the republican party is concerned, as the party is inferentially if not directly attacked by Governor Smith as sordid and corrupt, let me call attention to the fact that in 1924 18,700,000 voters were cast for Calvin Coolidge—that those fifteen million voters constitute the republican party for which I speak tonight.

Individual derelictions may come, individual instances of malfeasance may come, but the great mass of the republican voters who have fought the battles of the republican party the last 40 years, are a clean, patriotic, devoted people. Great as the leaders have been, the greatness of the republican party has ever consisted of the rank and file of men and women who have fought its battles and gone into the trenches and over the top. They nominated a clean ticket in 1924 and elected it. They have nominated a clean ticket in 1928, and will elect it on the 6th of November.

Smith's Farm Solutions

The governor has complained that the republican party has not solved the farm problem. One would infer from his remarks that he mind has always been made up on that subject—that while we are stumbling and trying to find a way out of the morass there was walking over in New York one, who perfectly understood the problem—waiting to be called to the White House to settle it.

In 1924 in an interview he outlined his idea of settling the farm problem, and he said it was his conviction that the problem depends on the scientific control of the crops. He thought excess crops might be controlled through the banks! (Prolonged laughter and cheers.) He said the heads of these institutions should refuse credit to the farmers who insisted on overproduction. That was in 1924. He said government interference never would settle the problem.

On Jan. 31, 1927, after the McNary-Haugen bill had been up for three years, the governor had another idea—he said a chain of farms might help the situation. (Much laughter.) That is just what some of the farmers have been trying to get rid of for a good many years. I do not claim that that came from Tammany. I think that was original. (Cheers and laughter.)

The McNary bill has not yet passed his intellectual horizon.

Governor Smith said: "When the farmer stops sitting on top of the world and begins to understand the rules of economics he will begin to help himself." That was in 1927—the governor had a solution all to himself then—the fact is the farmers are the only ones who can save themselves.

"Governor Smith promised to appoint a commission to consider the whole matter after he had been elected. Why wait till then? He told them he would not wait until he had taken his oath of office, no, indeed, he would appoint just as soon as he was elected.

World Expresses Opinion

The newspapermen, that class of individuals who always have a way of asking questions whether you are a candidate or not, asked him his position on farm relief, and passing them a copy of an editorial from the New York World, an admirably edited paper and loyal to Governor Smith, so loyal that it expresses his opinions three weeks in advance, answered: "That expresses my opinion." Shortly afterward Mr Raskob, who had made a couple of hundred million dollars under a republican administration and says he must now turn to the democrats to make something he can live on, made a statement, and when the newspaper gentlemen hurried to Albany and asked the governor whether Mr. Raskob expressed his views, he said: "That is four times you have asked me that I express my own views."

He has delivered his message to the farmers of the northwest, and I say, not in severity, but in charity, that there is not a man living who can say what the position of Governor Smith is on the farm problem.

A Washington Bystander

By KIRKE L. SIMPSON
Associated Press Staff Writer

WASHINGTON, Oct. 5.—The extent to which personal equations enter into the handling by governments of international problems that have far-reaching possibilities is rarely entirely clear.

Not only is it customary to keep mum officially on these aspects of international disputes; but seldom, unless long after the event, does the man who had the deciding voice set down the considerations that moved him to any particular action with sufficient frankness to bring the event itself into true historical focus.

Which leads to the observation that if President Coolidge ever writes his memoirs lookerson in Washington through the whole period of his one and a half administrations would confidently expect him to disclose that he suffered disappointment as to a purpose close to his heart. They have long been satisfied that he took over the responsibilities of the presidency on the death of President Harding resolved that the rounding out of the Washington naval treaty to include limitation of combat craft not covered by that pact should be the great contribution of his administration toward peace in the world and eased tax burdens for many peoples.

President's Disappointment.

This gives point to the very evident feeling of chagrin detected in the Coolidge handling of events subsequent to the failure of the three power conference he convoked at Geneva to deal with auxiliary naval ship limitation matters.

He was gravely disappointed that Italy and France refused to join in that conversation, a disappointment indicated anew at the white house very recently just before the American note in reply to the request for comment on the Franco-British naval accord matter was sent forward. Mr. Coolidge was then authoritatively represented as feeling that such a conference as he had called was the proper place for discussion of such questions as those included in that accord. He most emphatically deprecated the action of British or French statesmen which had resulted in a press argument of the matter.

Honors Go To Kellogg

All of which was accepted by press representatives to whom these views were imparted as further disclosing the Coolidge resentment over failure of his own naval limitation plans and hopes. However great might be the estimation in which he was held by the public on leaving office, that one accomplishment on which his heart was set when he came in had been balked. And through a set of circumstances utterly beyond prediction, the Coolidge administration seemed doomed to wind up its affairs with Secretary Kellogg's name associated with its greatest international peace move, the multilateral anti-war treaty.

Some senatorial authorities have gone so far as to say Mr Coolidge was a very late convert to the anti-war treaty plan. If that is true, and if the estimate most Washington observers have of his mental processes on the subject are correct, his supposed attitude toward the Kellogg treaty can be easily understood.

What Do You Know About Eastern Connecticut?

Questions.

1—When was Slater Memorial hall opened to the public?

2—With what function was it opened?

3—What is the size of the hall?

4—With what kind of wood is it finished?

5—How many chairs does it contain?

6—How many mills were operating in Montville when the town was incorporated in 1786?

7—What were they?

8—How long did it take James Burnham or Burnham to subdue and fence two acres of land on his Norwich farm in the eighteenth century?

Answers will be found on Classified page.

Stories That Recall Others

Looking Up

Living as we do on earth we must look down a good deal. It is on the ground that our feet must tread, and from it obtain our sustenance. But spiritually we must feed on the word of God and it is in His word that we must find a solid standing ground for our faith and hope. For spiritual food and guidance we must look up.

The highway of holiness in which the word of God teaches us to walk is a narrow ascending path between two precipices. So it is important to watch carefully when we step in life as well as in war or play over-confidence is dangerous for it is engendered by pride and is the sure precursor of a fall.

The only hope of keeping safely on the path lies in looking up all the time, forgetting those things that are behind and below us and pressing onward and upward unto the prize of our high (upward) calling of God in Christ Jesus.

We cannot look up and see immediately all the glory to which God desires to raise us. We have been looking down too long. It is like going from a dark room into the sunlight—the immediate effect is to darken our vision and it is only by degrees that we begin to see all clearly. Our eyes gradually adapt themselves to the light. So as we look to Christ our light we see clearer and clearer glimpses of the Christ life.

We go to church to look up, to be aided in looking up, and for this purpose also we read our Bibles. Prayer is also the upward look to God, and we are lifted upward to a higher common with our Heavenly Father.

At times we allow our eyes to wander downward and it proves as dangerous as it is to the workman on a high scaffolding. To look down almost always means to fall down. Looking down in a spiritual sense means allowing our minds to dwell upon the pleasures or ambitions or vanities which makes holiness seem distasteful to us.

YOUR HEALTH

The Pain in the Back

Backache is not a disease in itself, but is entirely the symptom manifested by some important organ or structure which is either diseased, or has been injured. The most common of the diseases affecting the spine, which make themselves known by producing pain in the lower portion of the back are: tuberculosis of the spine; acute or chronic arthritis of the spine, known to the layman as "rheumatism"; several kinds of malignant growths or cancers; syphilis, etc. The most common injuries producing pain referred in the low back (and so-called hips) are: chronic sprains or strains of the ligaments holding the torso or trunk of the body to the pelvis; fractured, or broken, spines; dislocation of one or more of the vertebrae, etc. It is seldom, let it be remembered, that people who have kidney disease ever suffer with backache, except in those cases where a stone in the kidney exists. If one suffering with back pain is carefully examined, this stone will be discovered in searching for the cause of the backache.

Recently, much information through the lay press has been furnished to the women of our country in regard to the early discovery of cancer of the breast. It is almost as important for one suffering with backache to consult their physician early as it is for one who is suffering with a lump or sore in or on the breast. One should stop a moment and remember that such conditions seen early and properly treated respond more readily and a more certain cure can be effected. In these days of perfection of the X-ray, and in this age of specialism, accurate diagnosis of the numerous conditions producing backache can quite easily be discovered and effect not only much good by the relief from pain, but it is also a very important economic factor in shortening the days of disablement as experienced by many workers of all types. It is, therefore, of equal importance to treat a backache from its incipiency as it is to treat any other illness, whether malignant or benign.

LETTERS TO THE EDITOR

The Farmer's Talk to Farmers

Mr. Editor: Will those who have not already done so please read in Friday's Bulletin what The Farmer has to say to farmers. It should be very interesting reading to every voter in the whole country, as well as eastern Connecticut. Mr. Hitchcock, its author, is a citizen and taxpayer of New York state and what he says can be depended upon as truth. Read it.

THE OLD RELIABLE FARMER.
Norwich, Oct. 5, 1928.

Arm Chair Journeys To Other Lands

By MARYLLA CHRZANOWSKA
(Associated Press Staff Writer)

ARM CHAIR JOURNEYS TO OTHER LANDS

Marriage, Divorce Easy in Russia.

KIEV, Russia—(AP)—Marriage in Russia is accomplished with less frills than in any other country in the world. Divorce is similarly facilitated.

Neither parental consent, banns nor license is required for the tying of the marital knot, nor are tiresome suits at law with proved faithlessness or other justification necessary for the severing of the bond. It is enough in either case to signify intention and sign an official register, and the registering of a marriage is not essential, but only advised.

Since the right of individuals to own property beyond actual personal necessities is recognized by the state only to a limited degree, and few citizens have accumulated anything substantial in the way of wealth or real property, such questions as dowry and a divorced wife's claim upon her erstwhile husband's estate offer negligible complications, except in rural districts where land tenure rights are affected.

The peasantry as a rule still stick to the church ceremony, illegal and meaningless as it is in the eyes of the law, in addition to registry. In the cities the lost husband's estate seldom extends much beyond his job if he is fortunate enough to have one.

What is known as "common law" marriage is widely practiced, and registration of a marriage agreement is recommended by the authorities only as a convenience or safeguard in the event of domestic disputes or controversies over offspring. In the absence of registration the marital relation is readily established by means of witnesses.

One party to a marriage can divorce the other without his or her knowledge or consent, subject only to the mailing of a printed notice, the total expense amounting to the equivalent of perhaps $1.50 in fees. A registered marriage is not so expensive, entailing only the outlay of a few copecks for documentary stamps.

The question of alimony becomes more burdensome, for it is decreed that if one of the divorced persons has employment and the other has not the employed one is responsible for the other's keep for a period of six months.

The christening of children has gone to the discard as an institution along with other religious rites. A communist father desiring to show his party loyalty and to dedicate his offspring to the communist cause will carry his infant to his office, shop or factory and there in the presence of his comrades declare his predilection in the matter of a name "Mai" or "Oktyabr," perhaps, in commemoration of revolutionary dates or that of some revered party leader. "Ninel," the reverse of "Lenin," is a favorite for girls.

Whatever the name chosen, the infant is declared to be an "Oktyabrenok," or infant communist. At about the age of six he becomes a "Red Pioneer" later a "Comsomolets," or young communist, and eventually a probationary communist and full party member.

Stories That Recall Others

Fire Danger.

Little three-year-old Tommy, who was on the porch of one of the neighbors, stopped in the midst of his play and endeavored to catch a lightning bug. When told to leave the poor thing alone he cried out: "Do you want it to burn the house down?"

They Are Not Edible.

"Those dahlia bulbs you sent me never came up," one relative told another when the out-of-towner had come for a visit.

"I didn't send you any dahlia bulbs," said the visitor.

"Yes, you did," was the answer. "I put them in the lower garden."

Explanations developed that the woman had mistaken sweet potatoes for dahlia bulbs.

The Annual Meeting of the Woman's Auxiliary of the William W. Backus Hospital will be held at the Nurses' residence, Tuesday, Oct. 9th, at 3 P. M. All are welcome.

When YOU WANT to put your business before the public there is no medium better than through the advertising columns of The Bulletin.

THE CENTRAL STORE
PHONE 1238
SPECIALS FOR SATURDAY!

Fancy Native Roasting CHICKENS—6 lb. Average
Fancy Native FOWL — BROILERS
Milk-fed Frying CHICKENS, 3½ lb. average, lb 45c
Boneless Rolled ROAST BEEF, lb 40c
Best SIRLOIN STEAK, lb 60c
Legs Genuine Spring LAMB, lb 38c
Massasoit Sliced BACON, lb 45c
Fresh Eastern Cut PORK
Extra Sweet Tender CORN, dozen 35c
Native LIMA BEANS, two quarts 35c
CAPE COD COOKIES, 2 packages 43c
CAMPFIRE MARSHMALLOWS, lb 25c
LOWNEY'S COCOA, ½ lb 16c
Bremner BUTTER WAFERS, package 39c
ITALIAN STRING BEANS, can 29c
Pure Vermont MAPLE SYRUP, quart 68c
Wheatsworth SELF RISING FLOUR, 2 packages 25c
J. M. YOUNG & SONS

Alexander's Shoe Store
INTRODUCING THE LATEST
Fall and Winter
Footwear
for Women

We are now showing a truly wonderful selection of Alligator, Brown Suede, Lizard, Black Suede, Brown Kid, Black Kid, Brown Velvet, Patents, Black Velvet, Satins in all styles and heels.
Priced at $2.95 — $4.85
Values to $7.00

Special! Women's Arch Support Shoes! All leathers. Ties and straps. $3.45

YOU SAVE HERE!
Children's Shoes
Sturdy, durable school shoes in all leathers. All new styles.
$1.00 – $3.45

MEN! Come in and see our new Fall and Winter Shoes and Oxfords just received. Values to $7.50 $2.45 to $5.45

Alexander's for Values
138 MAIN STREET

OPENING

TOE DANCING CLASS

FRIDAY AFTERNOON, OCT. 19th—4 P. M.

AT STUDIO

MRS. EDWARD ANDREWS

305 Washington Street

Phone 1860

LEWITZ BROS.

Cider Mill

Open Sat., Oct. 6

Located in Olde Windham Village

Notice!

BECAUSE the demand for our CUSTOM TAILORED CLOTHES has been so great, we have arranged for an additional TAILORING EXPERT to assist in measuring for SATURDAY.

— The —

Porteous & Mitchell Company

BORN

LORINO—In Westerly, R. I., Oct. 4, 1928, a daughter, Marie Eugenia Cecelia, to Joseph and Cecelia Gropelli Lorino.

SERVIDIO—In Westerly, R. I., Oct. 4, 1928, a daughter, Mary, to Mr. and Mrs. James Servidio.

DIED

LEWIS—In Ashaway, R. I., Oct. 5, 1928 William Maxson Lewis, aged 64.

FUNERAL NOTICES

BUTEAU—In New York city, Oct. 5, 1928, George W. Buteau, formerly of Baltic, aged 72.

Funeral Saturday, Oct. 6, at Baltic at 4:30 p. m.

HYDE—In this city, Oct. 5, 1928, Eugene J. Hyde, of 54 Shetucket street.

Funeral from his late residence Monday morning, Oct. 8, at 9:15. Requiem mass in St. Patrick's church at 10 o'clock. Burial in family lot in St. Joseph's cemetery, Willimantic.

IN MEMORIAM

In Memory of
SARAH JANE WIGHT
Who Died Oct. 6, 1927

We cannot think of her idle,
She must be a home-maker still,
God giveth that work to the Angels
Who fitest the task fulfill.
And somewhere yet in the hill tops
Of the country that hath no pain
She will watch in her beautiful doorway,
To bid us a welcome again.

Signed:
HUSBAND, CHILDREN and GRANDCHILDREN.

NEW RECORD BY JUSTICE OLIVER WENDELL HOLMES

WASHINGTON, Oct. 5.—(AP)—Justice Oliver Wendell Holmes has established a new record in the annals of the United States supreme court.

Yesterday he became the oldest man to sit on that exalted bench, breaking the record previously held by Chief Justice Roger Brooke Taney, who died October 10, 1864, at the age of 87 years, 6 months and 25

Justice Holmes was born March 8, 1841, and yesterday reached the age of 87 years, 6 months and 26 days. He is actively engaged in the discharge of his judicial duties, enjoying better health than in recent years and able to attend not only ever session of the court but also its frequent conferences.

Recognized generally as one of the greatest jurors who has ever sat on the supreme bench, Justice Holmes despite his age is one of the most active members of the court. Nothing in its proceedings escapes his attention. For years he has made it a practice to keep notes of all motions and other details with extensive memeranda covering points made in the arguments of cases, never failing to record decisions cited by counsel in support of their arguments. These notes he keeps in a handsomely bound volume under lock for his eyes alone.

LOCOMOTIVE REPORTED TO HAVE EXPLODED

AMARILLO, Texas, Oct. 5.—(AP)—The locomotive which later was to have picked up the two special cars of Senator Joe Robinson, democratic vice presidential nominee, to draw them from here to Clovis, N. M., was reported to have exploded this afternoon 30 miles east of Amadillo, where Mrs. Robinson was at the time, killing the engineer and derailing the baggage cars.

After receiving the report, Santa Fe officials here arranged to run the Robinson cars as a special to Clovis where the candidate speaks tonight.

Still Rustle Cattle

ST. AUGUSTINE, Fla., (AP)—Cattle rustlers ride the range again, this time in Florida. Porterhouse steaks at a dollar a pound in metropolitan areas are blamed by cattlemen near here for heavy losses they are suffering due to cattle thefts.

Offering For Red Cross.

A special offering will be received at the service of morning worship at the Universalist church on Sunday on behalf of the Red Cross work in the south recently devastated by hurricane.

Returned from Denver Convention

Mrs. Jennie S. Newbury, Connecticut department president of the Daughters of Union Veterans, has returned from Denver, Colorado, where she attended the national convention of the Daughters of Union Veterans.

HENRY C. DIXON, M. D.

Room 315 Thayer Building

Practice limited to diseases of the eye

Phone 3247-W

Office Hours, 1 to 4 P. M.

Other Hours by Appointment.

1799 1928

Norwich, Saturday, Oct. 6, 1928

VARIOUS MATTERS

Light vehicle lamps at 5:53 this evening.

The planet Saturn is continuing evening star until December 14th.

The length of the day today, the 6th, will be but a minute over 11 1-2 hours.

Randall Tennant, a former resident of Hebron, will spend the winter in New York.

Trinity Methodist Wesleyan Guild helps support the Silver Lake social settlement in Rhode Island.

In the call for upper leathers from women's shoe manufacturers, reptile skins are still among the leaders.

Friday night's census at Norwich state hospital showed a total of 2,216 patients—male 1,124, female 1,092.

A well child conference was held in South Coventry public library Thursday afternoon from two until four.

At South Coventry, William A. Wolfe had his big toe bruised when one of the weights of the library clock fell on it.

The Forty Hours' Devotion will open Sunday in St. James' church, Danielson, and St. Mary's, Jewett City.

The first of the Kitemaug McIntosh apples, round and rosy, were selling in Norwich Friday at $1.60 the large basket.

When the electric course at Willimantic Trade school begins Monday, Oct 8, several of Ashford's boys expect to attend.

The Army and Navy club of Manchester has been holding all-day outings at Harry McCormick's cottage at Coventry Lake.

The heavy showers during Friday and dull skies for the remainder of the day proved a set-back to trade in most of the stores.

Local residents are receiving very enticing literature concerning prospective trips to various points over the Columbus day holidays.

Since last week's cold snap the feeling is that the overcoat business this fall and winter may turn out to be considerably better than was expected.

By recent orders at the Sub Base, no man shall operate a motor vehicle on the base without a permit. Permits may be obtained at the first lieutenant's office.

Mrs. Emma Latham, Miss Ethel Wood Latham, Mrs. Beret Jenssen of Noank, and Mrs. Gallup of Moosup, returned recently from a motor trip on Cape Cod.

From Bolton, Mrs. Charles Loomis and son, Northam, motored to Lake George, N. Y., where they met Mr. and Mrs. Perry and continued to the Adirondacks.

Governor John H. Trumbull's proclamation calling attention to the importance of observing Fire Prevention day, Oct. 9th, has been posted in the Otis Library.

The twenty-second annual luncheon of the Connecticut Valley Lasell club is to be held at the Hale House, station 50, South Glastonbury, this (Saturday) afternoon.

Helen, daughter of Mr. and Mrs. Dudley Williams of Moosup, became the bride of Roger Brown, son of Mr. and Mrs. Beecher Brown of Black Hill, Wednesday, Oct. 3.

Mrs. Elizabeth Fitch, Mrs. Holdredge and Mrs. Frances Fairbanks have closed the Fitch cottage at Lord's Point and have gone to their apartments in the Main Block, Mystic.

Robert E. Gadrow of Peacedale, R. I., a cadet at the naval academy at Annapolis, has been spending a 30-day furlough with Chief Torpedoman J. J. Kenerleber, New London recruiting officer.

Miss Stella Mazer, formerly of Old Lyme, who has been clerk at Boxwood Manor for the past three years, is now employed by Miss Amelia Howells as assistant manager of Polly's Kitchen in East Orange, N. J.

The speaker at Moosup Baptist church Sunday morning was O. E. Ryther of New York city, formerly of Norwich, who has given much of his time in the interests of the Connecticut Temperance union.

A fur novelty featuring a combination muff and handbag is announced. Available in either flat or melon shapes, the items appear as regulation muffs while offering the convenience of a roomy, fully equipped handbag.

A recent gift to Norwich Art school, Mrs. Charlotte Fuller Eastman, directress, is from Dr. James H. Penniman, N. F. A. '80, of Philadelphia—autographs of four famous painters, including Millais, Alma Tadema and Leighton.

The Diocesan Bureau of Social Service, which has a Norwich branch, has experienced a steady growth in its work since its organization in Hartford eight years ago. It operates through two main departments—Family welfare and Child welfare.

Meriden papers note that one thousand five men of the Holy Name society of St. Rose's church, received Holy Communion in a body at the 7:30 o'clock mass last Sunday morning, members of the parish of Right Rev. Msgr. John Neale, formerly of Norwich.

Some people forget that any person who shall hitch any horse or other animal to any hydrant or stand-pipe attached to the Norwich city water main or who shall park or stop an automobile within ten feet of any hydrant or stand-pipe, is liable to a fine of five dollars for each offense.

Uncas-on-Thames, Norwich state tuberculosis sanatorium, received an official visit early in the week from Col. Charles Allen of Rockville, a member of the state commission, who found everything in the best of order. This month there are 216 patients under supervision of Dr. Hugh B. Campbell.

PLANE FORCED DOWN BY FOG AT DANIELSON

(Special to The Bulletin)

DANIELSON, Oct. 5—A Travel-Air plane of the New Bedford Air Service, piloted by Capt. Phillip Watson of the Army Reserve corps, was forced down at dusk tonight by fog at Prentice field on the West Side. Capt. Watson, who spent the night here was on his way back from Willimantic where he delivered passengers when the fog shut in so thickly that it was necessary for him to come down.

Telephone Service Awards

Service button awards were made by the Southern New England Telephone company in September as follows:

Ten years—James M. Jones, Willimantic; William E. Larned, Willimantic; Ruth B. Newbury, N. London.

Five years—Marie A. Angus, Robert L. Burgess, Margaret A. Carver, Charlotte I. Chesbro, Mary R. Marnett, Francis J. McGorty, Ruth L. Scriven, New London; Cora M. Watrous, Norwich; Helen M. Sverue, Henry St. George, Willimantic.

PERSONALS

Mrs. Mary Bergeren of New London is visiting for a few days with Moosup friends.

Larry M. Foster, N. F. A., class of '28, has entered the school of the Museum of Fine Arts at Boston.

Miss Josie Grosvenor of Norwich has been the guest of Mr. and Mrs. Omer J. Milot of Putnam.

George E. Pendergast of 170 Broadway is making rapid recovery after a serious operation at the Backus hospital two weeks ago.

Mr. and Mrs. Elwood Byles and Fred Darby who are staying at Point Judith were at their home in Central Village for a short time this week.

Mrs. Harry Koske of Sturtevant street, Bean Hill, is recovering from a severe attack of tonsilitis and is being cared for by her mother, Mrs. Alice Thompson of Norwich Town.

Mrs. Frank Nygren has arrived home in Plainfield with her little son from Backus hospital, Norwich, and is staying for a while with Mr. Nygren's sister, Mrs. Agnes Greenhalgh.

Mr. and Mrs. Silas W. Leffingwell of East Great Plain, Mr. and Mrs. Charles Bentley and daughter, Arline of Norwich Town were recent guests of Mr. and Mrs. Henry Lewis at Lord's Point.

OBITUARY

Eugene J. Hyde

The death of Eugene J. Hyde, 37, occurred Friday afternoon at 4:15 at his home, 54 Shetucket street, following a number of weeks of lingering illness. He had been employed as janitor of the Thayer building until his failing health obliged him to give up active occupation.

Mr. Hyde was born in Providence and in his early life had lived in Fitchville, Taftville and New London, coming to this city 18 years ago. He was twice married, his second wife, who survives him, being Delia Lawrence, to whom he was married in this city at St. Patrick's church 18 years ago. He was a member of St. Patrick's church but belonged to no fraternal societies.

FUNERALS

William Spiers

The funeral of William Spiers was held at 7:30 Friday evening at the Uncasville Assembly hall, Rev. Charles Smith conducting the services. There was a large attendance and many beautiful floral tributes. Undertaker C. A. Gager, who was in charge of the funeral arrangements, sent the body to Nashua, N. H., by the State of Maine express in the evening and burial is to be in Nashua on Saturday.

At the funeral service, L. A. Mell sang "After" and the bearers were William A. Holt, Cornelius Kelly, William A. Slocum, Frank Grimes, L. G. Newton and Owen J. Fairo, shopmates of the deceased.

John A. Collins

With a large attendance of relatives and friends the funeral of John A. Collins was held Friday morning at 8:20 o'clock at the funeral home of Hourigan Bros., and at 9 o'clock there was a requiem mass at St. Patrick's church. Rev. Myles P. Galvin was the celebrant and Henry J. LaFontaine presided at the organ. At the offertory Mr. LaFontaine sang De Profundis and as the waiting hymn Roderick F. Sullivan sang Lead, Kindly Light. Mr. LaFontaine played Chopin's Funeral March at the recessional.

The burial was in St. Mary's cemetery where Rt. Rev. Msgr. Michael H. May conducted the committal service. The bearers were Raymond, Joseph, William and Francis Collins of Hartford and Philip and William O'Brien of this city. Mourners were present from Hartford, New York and other cities and there were numerous and beautiful floral tributes.

John F. Brayman

The funeral of John F. Brayman, who died Wednesday in New Haven, was held Friday afternoon at 2:30 o'clock at the parlors of Undertaker C. A. Gager, No. 70 Franklin street, with a large attendance of relatives and friends. Rev. Edward C. Dunbar, pastor of the First Baptist church, conducted the service, and burial was in Maplewood cemetery, Rev. Mr. Dunbar conducting the service at the grave. Robert Williamson, Ernest Disco, Ernest Peloquin, and James Pedace, members of the Duwell club, were the bearers. There was a wealth of very beautiful floral tributes. Among the many mourners present was a delegation of the Duwell club of which Mr. Brayman was a member.

WEDDING

Willard-White

The marriage of Miss Dorothy May White, daughter of Mr. and Mrs. William L. White of 45 Lewis street, New London, to William A. Willard, son of Mr. and Mrs. O. L. Willard of Willimantic, took place Wednesday night at 8 o'clock at the rectory of St. Mary's Star of the Sea church at New London. The Rev. Michael Reagan performed the wedding ceremony.

The couple was attended by Miss Helene White, a sister of the bride, and Jesse A. Long of New London. After a brief wedding trip Mr. and Mrs. Willard will be at home to their friends at 45 Lewis street.

Resuming Sunday School Sessions

The Sunday school of Park Congregational church is to resume its sessions at noon Sunday and the officers are hoping that every member will be present to help inaugurate a new system for increased efficiency.

In the evening at 7 o'clock the Young People's society will begin meetings by the installation of the new officers, Rev. Mr. Ligon being in general charge of the service.

INCIDENTS IN SOCIETY

Mrs. Edward D. Fuller gave a dinner Friday evening for Mr. and Mrs. Walter Dean Fuller of Bryn Mawr, Penn.

Richard Norman of Lafayette street has returned to Yale, where he is a junior.

Mrs. Albert Lewis has returned to Elm Hill, Washington street, following a visit of several weeks in Chappaqua, N. Y.

Mr. and Mrs. George L. Ingalls, of Sachem street are attending the New England regional conference at Manchester, N. H.

Charles J. Dyer is the guest of Dr. and Mrs. Homer Gage, during the Worcester music festival.

When Mr. and Mrs. Waldo F. Brown, of Hartford, entertained with a dinner and bridge Wednesday evening the prizes were won by Mr. and Mrs. Frederick S. Crowell and Mr. and Mrs. Harold T. Robinson of Norwich.

William Allyn Geer, now a junior, has resumed his studies at Yale.

Representing Faith Trumbull chapter, Mrs. William H. Dawley, the regent, Mrs. Albert S. Comstock, treasurer and Mrs. Frank I. Royce motored to Greenwich and attended the 35th state meeting and luncheon of the Connecticut D. A. R. Friday.

The Tuesday Bridge club was entertained Friday afternoon by Mrs. W. Tyler Olcott for her guest, Mrs. Walter D. Fuller. The prizes were won by Mrs. Edward D. Fuller, Miss Minnie L. Palmer, Mrs. Lucius Briggs and Mrs. Walter Dean Fuller.

BUS CROWDED THROUGH FENCE; BLAME PLACED ON TRUCK DRIVER

(Special to The Bulletin)

JEWETT CITY, Oct. 5—The 5:15 north-bound Connecticut bus from Jewett City, which left Norwich at 4:45, left the road about two miles south of Plainfield this evening. The driver, George Stewart, overtook a heavy truck and pulled over to the left to pass. There is plenty of evidence that the operator of the truck did not see fit to allow the passenger vehicle to get by. The bus went through the fence and turned partly over on its side. Two of the heavy top rails of the fence were forced through the front of the car, and rammed down several feet each side of the driver, missing him by the narrowest margin. There was no report made to the driver by any of the passengers that they were injured. Mrs. Mary Kinney, one of the passengers, who lives a few rods north of the place where the accident occurred, was sitting on the left side of the car, immediately behind the driver. She told The Bulletin correspondent, when called upon this evening, that she was thrown from the seat, and while nothing struck her, she found herself considerably bruised, and was bathing a swollen place on the side of her head.

She said she was mostly concerned about not being able to work for some time. She, being thrown to the floor, was not hit by the flying glass.

The driver of the truck will have to tell the court about his road behavior. Tonight no blame seemed to be attached to the driver of the Connecticut bus. State police and Connecticut officials were in charge of the wreck and traffic operations.

DIVORCES GRANTED IN FIVE UNCONTESTED SUITS

Seven uncontested divorces, five of which were granted, were on the list of the short calendar day of the superior court in New London Friday before Judge John Richards Booth. One of the cases was continued for a week and the other postponed until Oct. 11.

Lottie C. Sawyer of Groton was granted a divorce from Sidney E. Sawyer of Groton. The suit was based on a charge of adultery and the plaintiff was granted permission to resume the use of her maiden name, Lottie Crandall. The couple was married on Dec. 4, 1912.

Lucille Kless of this city, was granted a divorce from William A. Kless, Norwich, on grounds of cruelty. The custody of three minor children was given to Mrs. Kless. They were married on March 27, 1913, and cruelty is alleged since Jan. 1, 1915.

Catherine Taylor of New London, was granted a divorce from Robert Taylor on grounds of desertion. Mrs. Taylor was formerly Catherine O'Connor. The couple was married on July 19, 1919, and desertion was alleged since March 1, 1922.

Ernest A. Emery of New London, formerly of Willimantic, Putnam and Baltic, was granted a divorce from Ida A. B. Emery on grounds of desertion. The couple were married in Nov., 1914, and desertion is alleged since March, 1924.

Elizabeth G. McPartland of New London was granted a divorce from Hugh D. McPartland of New London on grounds of desertion, alleged since Nov. 1, 1924. The couple were married in Feb., 1920. Mrs. Edna Clark and Mrs. Minnie V. Chapman both of Groton, testified for Mrs. McPartland.

After hearing testimony in the suit brought by Mrs. Marion C. Clark of New London, against Guy B. Clark of Colchester, Judge Booth continued the case until next Friday. Intolerable cruelty is alleged. The couple was married on May 2, 1916. The petitioner desires the custody of an 11-year-old daughter.

The case of Irene H. Zimmerman against Henry C. Zimmerman was postponed until Oct. 11.

SPECIAL WEEK TO URGE FIRE PREVENTION

A statement relative to Fire Prevention week, which starts today (Saturday) was issued Friday by Chief Howard L. Stanton of the local fire department. In the statement Chief Stanton asks the cooperation of the citizens of Norwich in the effort to carry out the purposes and aims of the fire prevention week programme. In his statement Chief Stanton says:

"We should begin our Fire Prevention week effort this year by clearing out all useless material and rubbish. The cleaner Norwich is the fewer fires we need expect. Then if everyone will take the precaution to dispose of rubbish daily, there will be no new accumulations and dangerous conditions will be avoided.

"During Fire Prevention week we should also inspect our stoves and furnaces, as well as their pipes and the chimneys. Once a year, at least, they should be cleaned and all defects repaired. Make certain, also, that hot ashes are not kept in wooden containers. Many disastrous fires start from this source and these precautions will bring fire safety to thousands. At the same time it would be well to inspect the entire house, looking for any hazardous conditions, whether due to structural defects or furnishings, that might cause fire or facilitate its spread. Pay special attention to electrical equipment. On request, this department will gladly aid in such an inspection.

"Above all we must learn the habit of carefulness toward fire. In this respect matches and cigarettes require the closest observation as they cause the greatest losses. Yet how simple the remedy! Just make sure the butt or match is out of the reach of children. Respect fire and keep it in its place!

"If you will follow these suggestions now and all year, the chief is certain that the fire demon will not strike you down."

During the coming week, members of the local department will inspect the business places and cellars of houses about the city and the officers of the fire department will go to the various schools about the city to address the children on the purposes of Fire Prevention week and what may be done to make it a success.

GIFT OF GOLD PIECES PRESENTED AT RECEPTION

Members of the Central Baptist church school enjoyed a rally social Friday evening in the assembly room at the church which had a pleasant feature was a reception to Mr. and Mrs. Emery H. Davis, who were married in Portland, Me., on Sept. 8 last. Mr. Davis being superintendent of the church school and his bride having been pastor's assistant at the church.

The early part of the evening was occupied by a novelty entertainment by Charles Dexter Weeks of East Lyme, with musical numbers by the school orchestra, following which Judge Allyn L. Brown addressed the newly married couple with a graceful expression of the warm regard in which they are held in the church and school and presented them a gift of five $20 gold pieces, which Mr. Davis suitably acknowledged.

A well rendered selection by the church quartette, Mrs. William Crowe, Jr., Mrs. Olive A. Potter, Frederick J. Maples and Frank Steinke, was followed by further entertainment by Mr. Wicks and refreshments were served under the direction of the domestic committee, Mrs. Henrietta Tefft chairman.

TAFTVILLE MAN HEIR TO $20,000 ESTATE

(Special to The Bulletin)

DANIELSON, Oct. 5—Settlement of the estate of George H. Call was completed today. The sole heir is Howard Call, a nephew, who is with the Ponemah mills at Taftville. It is understood that the estate amounts to something more than $20,000.

FORECLOSURE FOR $11,176 AGAINST DR. LEE ESTATE

Judgment in favor of the Norwich Savings society in the amount of $11,176.56 was handed down by Judge John R. Booth in the superior court in New London Friday in foreclosure proceedings brought by the bank against Charles A. Gallup of Waterford, administrator of the estate of the late Dr. Harry M. Lee of New London and Waterford and his wife, Marie C. Lee of Waterford. The foreclosed property is in Gallup lane, Waterford. The first Tuesday in December was set as the limitation of time for redemption.

Manlius H. Norton as receiver for the Connecticut Farm Home Association, Inc., of East Lyme, was allowed $600 for services as receiver. Attorney L. E. Jacobs of New Haven was allowed $1,500 for services to the receiver.

Motions in the same case for permission to file a list of claims and for permission to pay interest were also granted.

Several cases went off the docket as follows:

Cela against J. W. Moore & Company, et al, argument of motion and demurrer.

Michael Leven, guardian, against Alexander, et al, acceptance of report of committee and supplemental judgment.

Bruno Camillucci against Frances B. Camillucci, that plaintiff be non-suited for failure to comply with order of court ordering more specific statement of complaint dated June 15, 1928.

A. E. Startz against Charles C. Dodd, bond for prosecution.

Hess against Hannan, amendment to complaint.

Johnson against Calvert, default for failure to plead. Motion for default withdrawn.

Catherine Wysowski against Quarry, bond for costs.

Young against Peoples Store, Inc., semi-annual report, approval of sale of assets, compensation to receiver and counsel and dividend to creditors.

Motions Continued

Cases which will stand over are as follows:

State of Connecticut against McCook, executor, et al, argument of demurrer.

Dodd, administrator, against Sobanski, et al, judgment by default for failure to plead.

Sanford against Fitzgerald, disclosure of defense and if no defense hearing and damages.

Carlson, administrator, against Wood, default for failure to plead.

ROAD CONDITIONS IN EASTERN CONNECTICUT

Road conditions and detours in this part of the state made necessary by highway construction, repairs and oiling announced by the state highway department, as of October 2, are as follows:

Route No. 1—Old Lyme, East Lyme and Waterford, five miles under construction. Pavement complete. No delay to traffic.

Route No. 6—Brooklyn-Danielson road in the towns of Killingly and Brooklyn under construction.

Danielson-South Killingly road is under construction. Open to traffic.

Route No. 10—Haddam road is under construction from Higganum to East Haddam bridge. One-half mile detour at Higganum and one-way traffic at bridge—Arnolds Station.

Bloomfield-Granby road is under construction, but open to traffic.

Route No. 12—Grosvenordale-North Grosvenordale road is under construction. Open to traffic.

Norwich-Putnam road at Attawaugan is under construction. Open to traffic.

Lisbon, Norwich and Worcester road is being oiled for one mile.

Killingly-Danielson road is being oiled for one mile.

Route No. 32—Norwich Groton road from Norwich city line to Brewster's Neck is under construction, open to traffic.

Route No. 104—Glastonbury, Glastonbury-Portland road is under construction. Open to one-way traffic.

Route No. 106—Haddam, at the Higganum-Killingworth road, shoulders being oiled for two miles.

Route No. 109—Mansfield-Phoenixville road is under construction. This road nearly impassable to traffic.

Coventry, Coventry-Mansfield Depot road closed, traffic may go over good state road through South Coventry.

MONTVILLE CENTER CHURCH PLANS "OLD HOME" DAY

Montville Center Congregational church, of which Robert A. Clark and William D. Barnes are the ministers, is to have an "Old Home" day on Sunday, October 21, with an all-day program, which will open with the service at 11 in the morning when the sermon will be by Rev. William Douglas Mackenzie, president of Hartford Theological seminary. Dinner will be served at 12.30 in the chapel by the Ladies' union.

In the afternoon at 2.30 the "Old Home Day" special service is to be held with an address by Rev. J. Romeyn Danforth, pastor of the First church, New London, and choir music will be rendered by the quartet of that church consisting of Gladys V. Pettigrew, soprano; Helena M. T. Church, contralto; W. Everett Eagles, tenor; A. B. Lambdin, baritone and director; Herbert D. Fengar, organist.

The Old North church, after 206 years of service, still conducts worship, provides religious education, maintains social life, strives for the world-wide Kingdom of God, and invites attendance and co-operation.

MRS. ROBT. D. BEARDSLEY RETURNS FROM HOSPITAL

It is encouraging to Norwich friends of Mrs. Robert D. Beardsley, of Naugatuck, to learn that she has been able to leave St. Mary's hospital, Waterbury, and return to her home, after a critical illness. Mrs. Beardsley, (Cecelia Sullivan), a former teacher, is sister of Roderick F. Sullivan and Miss Elizabeth A. Sullivan, of Norwich. One of her three children, Rev. Robert A. Beardsley was in the class of subdeacons at St. Mary's Seminary, Baltimore, advanced to the order of deacon Sept. 23th. He will be ordained a priest the coming spring.

THE BLINDFOLDED CHRIST SUGGESTS MISSION THEME

An unmistakable gauge of the success of the week's mission for the parish women being given in St. Patrick's church by three Fathers of the Passionist Order, from Baltimore, was the great number receiving holy communion at the masses Friday morning at 6 and 8. Up to Friday, the missionaries had heard over 900 confessions. Two priests were required to administer communion at each mass.

Friday at 5 o'clock, Rev. Father Gilbert continued his instruction on the subject to which these missionaries have vowed their life and labor—setting forth the great love Christ bore to men as proved by His passion, or suffering. At 8 o'clock mass, Rev. Father Conon touched the hearts of his hearers by his forcible depiction of the anguish and sorrow heaped upon the Saviour following His condemnation by Caiphas, through the five hours in the garden when He was subjected to the mockery, insults and cruelty of the brutal soldiers of the guard. Unable to stand His reproachful eyes they finally blindfolded Him, while some struck His face, as they jeered in ignorance and malice, "Prophesy unto us, O Christ, who is he that struck Thee?"

The soldiers in their folly blindfolded Christ; but His divine eyes were not blinded. We know that God's eye pierces even the darkness of night—that there is no past, no future to Him; He knows the inmost thoughts and secrets of our hearts. His omnipresence always follows us, as it pervades this world. We may blindfold the eyes of the world to our real selves, but we can never blind the eyes of God to our defects.

The constant thought of God's holy presence, kept before our minds, will help us to avoid sin.

Friday evening, Rev. Father Mark preached on Christ's love for us as manifested through His passion. The children's three-day mission ended Friday and they will receive communion this (Saturday) morning.

There will be a service this (Saturday) evening as usual, with a brief sermon by Father Mark, with the rosary and litany.

All women of the congregation have been asked to go to communion at one of the four masses Sunday morning. The mission will close Sunday afternoon at 3 o'clock, with the Rosary, a sermon, renewal of baptismal vows, the papal blessing bestowed by one of the mission fathers and benediction.

Sunday evening the week's mission for the men will open, the exercises to continue as they have been during the women's special week. These morning and evening services are not restricted to parish lines, but are for all men interested.

DEMONSTRATION GIVEN BY NEUROPSYCHIATRIC CLINIC

The neuropsychiatric clinic committee entertained the executive committee of the United Workers Wednesday afternoon with a demonstration in the clinic rooms at the Wm. W. Backus hospital followed by tea served in Miss Mitchell's apartment at "Pinehurst." Dr. Ella I. Duff of the state hospital staff conducted the demonstration assisted by Miss Betsy Mitchell, social worker of the clinic. Dr. Marta Tretter Vol, Dr. Victor Farland and Dr. Ferdinand Rieneon were also present from the state hospital.

Dr. Duff showed little games with children which really serve as a test of intellectual ability when rightly understood and interpreted by an expert and explained the difficulties when feelings of inferiority, shyness, fears, anger or any emotional disturbance interferes. She mentioned types of problems met and answered questions as to plans and methods of treatment.

In the clinic rooms was a display of charts, posters, pamphlets and a lending library of books, covering every phase of work both with children and with adults where nervous and emotional problems are involved. It is the purpose of this clinic to recognize and to treat these with preventive measures.

Autumn flowers were the decorations in Miss Mitchell's apartment. Mrs. Louis H. Waldell, Mrs. William W. Parks and Mrs. Alfred Allen as officers of the committee receiving the guests. Miss Elizabeth Huntington presided over the tea table being assisted in serving by Mrs. William W. Parks, Mrs. Alfred Allen, Mrs. A. J. Bailey, Mrs. Ronald Nelson and Miss Ruby Vaughn.

548 MOTOR ACCIDENTS IN WEEK IN STATE

Motor vehicle fatalities in Connecticut in the week ending Saturday, Sept. 29, numbered eight, while 548 accidents were reported, according to the weekly report of the motor vehicle commissioner issued Thursday. The number killed in automobile accidents in Connecticut during 1928 was increased to 308.

In the same week in 1927 there were nine fatal accidents in the state and 494 accidents reported to the motor vehicle department. Last week 328 of the 548 accidents occurred in the cities while a year ago 267 of all of the accidents in the corresponding week occurred in the large towns.

The fatal accidents during the week were: Bristol, Robert Bradley; East Hartford, John Hensen; Fairfield, John J. Gleason; Hartford, Paul Mattirs; Milford, Ralph De Catrio; New Haven, Dominick Gaetano; Orange, Michael Mathews, and Stamford, Alfred Albonski.

The largest number of accidents during the week occurred on Sunday, Sept. 23, when 118 accidents were reported. On Monday there were 68, Tuesday 73, Wednesday 72, Thursday 72, Friday 65 and Saturday 80.

TOMBARI VICE PRESIDENT OF STORRS JUNIORS

(Special to The Bulletin)

STORRS, Oct. 5—Junior and sophomore class elections were held at Connecticut Agricultural college last night in which Daniel O. Sayers of Hartford was chosen sophombre president and Ray Ryan of New Haven the junior class head. The remaining officers of the junior class are as follows:

Vice president, Seraphino Tombari of Norwich; secretary, Miss Arline Hegewald of New Haven; and treasurer, Richard Attridge of Hartford. Morris Levsen of Middletown and Alan D. Ashcroft of Stratford were elected vice president and treasurer respectively of the sophomore class. The secretaryship of the second year men was tabled until a further meeting because of a deadlock.

Seraphino Tombari, the Norwich representative in the list of junior class officers, is a two letter man at college having earned his letter in varsity football and baseball. In his freshman year he also earned two sets of numerals in the same sports. He is a member of Alpha Phi fraternity.

Boy Scouts Held Debate

Troop 1, Boy Scouts, met at the Community house Friday evening. After the business meeting a debate was held on Hoover and Smith. Forty-two tests, three merit badges and two awards were passed by scouts of the troop at Camp Wakenah.

BACKUS HOSPITAL AUXILIARY

Under an especially appointed committee a motor corps was organized—one of its purposes being to take for drives patients who otherwise would be unable to go out, and a number of men from the chronic ward were given rides.

The nurses greatly appreciated the bath houses at the beach, provided by the recreation committee, also drives to the beach made possible by members of the committee.

With the return of the members of the executive committee from their summer outings, the machinery of the auxiliary has been set in motion. Evidence of renewed interest is shown in plans for even more efficient work than in the past.

The first event of the season will be the annual meeting on October 10th. An interesting program has been prepared, anticipating a good attendance.

Donations of magazines, macaroons, lady fingers, Fourth of July favors, flowers for wards, ice cream and cookies for the children's ward, roses for women's ward, linen, papers for wards, napkins and rides for men of chronic ward have been received from the following friends:

Mrs. J. A. Bellefleur, Prospect street, Mrs. Frederick T. Sayles, Mrs. F. L. Woodard, Ladies' auxiliary, Ladies' auxiliary, Mrs. Armstrong, Mrs. Angus Park, Hanover, Mrs. Dean, Towne street, Mrs. Lyons, Phoenixville, Mrs. Fannie Grieve, Yantic, Mrs. Chamberlain, Taftville, Mrs. Flint Brayton, Mrs. Flint Brayton, Central Baptist church, (Ladies' auxiliary), Dr. K. K. Markoff, Mrs. A. S. Comstock, Mrs. Huntington, Mrs. Leahy, Mr. H. I. Pettis, Mrs. H. L. Richardson, Central Baptist church, Mr. Cross, Hanover, H. F. Dawley, Laurel Hill road, Mrs. J. H. Ford, Mrs. H. D. Johnson, Mrs. Philip T. Welles.

DRY DEMOCRAT URGES ELECTION OF HOOVER

By casting a ballot for Herbert Hoover for president of the United States, the voter comes nearer the heart of democracy than if he votes for Alfred Smith, stated Robert P. Carson, Colorado dry democrat, in an address entitled Why I Shall Scratch My Ballot in 1928, given before an assemblage of more than 200 at the Methodist Episcopal church in New London Thursday night.

Mr. Carson, who was the principal speaker at an informal supper given by the manufacturer and business committee of the Anti-Saloon league of America at the church, is a firm advocate of the principles, ideals and platform of the democratic party. He said, however, that Smith failed by every standard of democracy when after his nomination he repudiated his party platform and established a platform of his own and when he selected a wet republican as his campaign manager.

He said further that not the democrats but Smith and Raskob were responsible for the injection of the prohibition question into the present political campaign. The votes must let the world know that neither America nor the democratic party is wet and must warn the democratic party against ever nominating a wet candidate in the future.

With the republican candidate a man of such broad vision and independence the voters must rally forces, disregard party and defeat the wet element, he maintained.

The Bulletin Pattern Service

5741—Ladies' Morning Frock

Cut in 7 sizes 34, 36, 38, 40, 42, 44 and 46 inches bust measure. A 38 inch size requires 3 1-2 yards of 36-inch material with 5-8 yard of contrasting material. The width of the dress at the lower edge with plaits extended is 1 5-8 yards. Price 10c.

5983—Child's Dress

Cut in 4 sizes: 4, 6, 8 and 10 years. A 10 year size requires 2 3-8 yards of 36-inch material together with 1-4 yard of contrasting material. Price 10c.

The Bulletin Co., 11-13 Sterling Place, Brooklyn, N. Y.

5608—Ladies' Morning Frock

Cut in 8 sizes: 38, 40, 42, 44, 46, 48, 50 and 52 inches bust measure. A 42 inch size requires 4 3-4 yards of 36-inch material with 7-8 yard of contrasting material. The width of the dress at the lower edge is 2 1-2 yards with plaits extended. Price 10c.

5978—Girl's Dress

Cut in 4 sizes: 8, 10, 12 and 14 years. A 10 year size requires 2 1-8 yards of 40 inch material together with 1-4 yard of contrasting material. Price 10c

The Bulletin Co., 11-13 Sterling Place, Brooklyn, N. Y.

If Mothers Only Knew

Thousands of Children Suffer from Worms, and Their Mothers Do Not Know What the Trouble Is.

Signs of Worms are: Constipation, deranged stomach, swollen upper lip, offensive breath, hard and full stomach with pains, pale face, eyes heavy, short dry cough, grinding of the teeth, little red pores on the tongue, starting during sleep with troublesome dreams, slow fever.

Mrs. H. N. Roberts, 502 Asylum St., Flint, Mich., wrote: "My little girl is relieved of her worms." And in a later letter wrote: "Baby is fine and it was your Dr. True's Elixir that helped her."

Dr. True's Elixir

The True Family Laxative and Worm Expeller

A pure herb Laxative and not a harsh stimulator; quick, natural relief from constipation.

Family size $1.25; other sizes 60c & 40c.

Stomach Disorders First Revealed by Coated Tongue

Your tongue is nothing more than the upper end of your stomach and intestines. It is the first thing your doctor looks at. It tells at a glance the condition of your digestive system—and physicians say that 90% of all sickness starts with stomach and bowel trouble.

A coated tongue is a danger signal of those digestive disorders which lead to so many kinds of serious illness. It tells why the least exertion tires you out; why you have pains in the bowels, gas, sour stomach, dizzy spells.

Coating on the tongue is a sign that you need Tanlac—the medicine which has

YANKS SMOTHER CARDS UNDER 9 TO 3 SCORE IN SECOND GAME

Wrecking Crew of Ruth, Meusel and Gehrig and Co. Drive Alexander to the Showers—Mitchell Also Proves Ineffective Against the Yanks—George Pipgras Lets Cards Down With But Four Hits Which He Kept Scattered—Attendance is Slightly Less Than For First Game.

(By Alan J. Gould, Associated Press Sports Editor)

YANKEE STADIUM, New York, Oct. 5—(AP)—Having shattered the illusion that they were not able bodied enough to go through a ball game and win, the New York Yankees staggered out today and destroyed another myth—the notion that they couldn't beat old Pete Alexander.

With an attack that was short but crusily savage, the rapidly recuperating champions of the American league leaped upon old Pete, drove him from the box in the third inning with a barrage of base hits and trounced the St. Louis Cards for the second successive day.

Final score was 9 to 3. The margin of Yankee superiority was even greater than in the opening game and the indications, as a result, point to another world's championship for the men of Miller Huggins. Unless the Cardinals take a sudden and decided brace, it may not take long to end the battle that will be resumed, in the third game, at St. Louis Sunday.

A Colorful Crowd

Another colorful crowd, totaling 60,714 in paid admissions and numbering slightly less than the opening day's throng, saw the Yankees capture their sixth straight world's series game in decisive but none the less usual fashion. They saw the New Yorkers jump upon Alexander from the start, driving him to cover in short order but they also saw George Pipgras, the youthful Yankee right hander, emerge spectacularly from a close call in the early innings that nearly forced him to share the same fate as old Pete.

Pipgras in Early Trouble

Pipgras not only got off to as wild and wooly a start as he has ever experienced, yielding three runs in the second inning, but his support by the crippled cast also was shaky. Whether it was his bolstering effect of his own team's attack, the fate of old Alex or just a sudden return to form, Pipgras turned over a new leaf and blanked the National league champions for the rest of the game.

Pipgras let the slugging Cardinals down with four hits altogether in spite of a bad getaway, but for the last seven innings he yielded only two safe blows and permitted no one but Frankie Frisch to get beyond first base. Where he had been as wild as a hawk to begin with, Pipgras had marvelous control through the last seven innings. Where he had been unsteady and obviously nervous he was as cool as a Mathewson or Hoyt. With monotonous regularity he turned back the invaders, featuring one of the best pitching comebacks the series has ever known by striking out eight men, including the slugging Jim Bottomley no less than three times.

Alexander Less Effective

Perhaps the only thing that saved the Yankees, as well as Pipgras, in the early stages of this melee, was the fact that Alexander was even less effective than his young rival. Certainly hope beckoned to the Cardinals in the first two innings, without being capitalized as much as it might have been, but meanwhile old Pete was meeting his doom in unceremonious if also somewhat tragic fashion.

A Terrific Smash

A rousing home run smash into the right field bleachers by Lou Gehrig in the first inning, with Cedric Durst and Babe Ruth on base, started the downfall of Alexander. The shutes were still greased for him in the second, when the Yankees put over another run, and he slid out of the picture entirely in the third, yielding the mound to the veteran southpaw, Clarence Mitchell, as the Yanks scored four runs with an attack led by Babe Ruth.

Old Pete didn't have a thing. The marvelous control that has always been his forte and the stuff that had enabled him to baffle the entire Yankee array two years ago were gone. Forty-one years, it seemed had finally taken their toll. The weather-beaten Nebraskan, fidgeting and fumbling on the same mound from which he walked off, acclaimed one of the greatest of world's series heroes two years ago at the end of the deciding game of the 1926 series.

The Beginning of the End

The first man to face Alexander, young Durst, slashed out a single that Frankie Frisch jumped for and barely missed with his gloved hand. The third man, Ruth, walked on four pitched balls and the fourth, Gehrig, drove the first ball pitched deep into the right field bleachers. The end for old Pete was in sight right there. In the pinch, his control had failed him and the crack of Gehrig's bat sounded impending doom for the veteran.

Alex weathered the second inning with no more than a run produced by a pass to Bengough, sacrifice by Pipgras, and Durst's second single, and the climax came in the third. Facing old Pete was the Babe. It was a situation that had all the well known elements of drama. These two had been the last two to match wits in the final game of the 1926 series, in which Ruth failed to get a hit of any sort off Alexander's delivery in the three games the latter pitched.

Alex worked the count to two strikes and one ball, but Ruth caught the next pitch on the end of his bat and punched it to center for a single.

Alex Slips

It was revenge for Ruth and the beginning of the end for Alexander. Gehrig was walked and Bob Meusel, again holding up his end of the heavy Yankee firing, drove a long fly down the left field line that bounded into the boxes, off the foul line, for a two-bagger under the ground rules. Ruth trotted home. Lazzeri was retired on a nice play by Andy High but Robertson walked. Bengough singled to right, scoring Gehrig, and Alexander's work for the day was over.

There was anything but a pleasant situation facing Motchell when the southpaw spitball artist took the hill with the bases full. He did not improve it by hitting the first man to face him, Pipgras. This forced in Meusel. Ben Paschal, taking the place of Durst, because of the shift in pitchers, smashed a single to center that scored Robertson, but Bengough was caught at the plate on the throw in and Koenig retired to end the inning.

Mitchell Checks Yanks Too Late

Mitchell put an abrupt check to the Yankee attack after that, allowing only one hits in the three runs for the remaining five innings he toiled but sufficient damage had been done to decide the game and the southpaw's fine relief efforts were wasted, so far as any effect on the outcome was concerned. The only other run he permitted came in the seventh when Meusel walked, stole second and came in on successive sacrifices by Lazzeri and Joe Dugan.

The Cardinals aided by the wildness of Pipgras as well as loopholes in the Yankee defense, collected all their runs in the second inning. They missed other opportunities to take advantage of their rivals mistakes in the first and third. Their big guns, Bottomley and Hafey, didn't have a solid shot to fire all afternoon, whether there were men on bases or not. After the third inning, only four men got to first base and the opportunities to scor were correspondingly scarce. With one out in the first Pipgras walked High and Frisch in succession, but Bottomley fouled out weakly and Hafey struck out. The Yankee pitcher was constantly in the hole and it looked as though his stay on the mound would be brief when he walked Harper to start the second frame. In succession, Wilson doubled, Maranville singled and Lazzeri threw wild on Alexander's grounder, letting in two runs. Maranville scored the third run when Douthit hit into a double play, Lazzeri to Koenig and High popped out to end the inning.

Frisch opened the third with a sharp hit that Lazzeri mishandled. The Fordham flash stole second as Koenig let the throw from the plate slip through his fingers. Bottomley fanned and Frisch got to third on Hafey's infield out but Harper struck out.

Pipgras Steadies Down

Pipgras had finally struck his stride. Safely past this crisis he mowed the Cardinals down from then on. Frisch singled and stole second again in the eighth, Maranville was safe on Koenig's error in the fourth and walked in the ninth but otherwise not a man got safely to first.

The Yankee defense that seemed about to go to pieces at the start rallied, along with Pipgras, to hold safe the margin that their bats had provided. In the last few innings Huggins again shuffled his cast, replacing Lazzeri with Dorocher and Robertson with Dugan. The other cripples stuck to their posts, among them Babe Ruth, who now has five hits for the series and leads both clubs at bat by a big margin. With a day of rest tomorrow on the way to St. Louis, they appear able to muster at least a full team for the third game likely to find Tom Zachary, veteran left hander on the firing line for the Yankees and Jess Haines for the Cardinals.

Box scores:

ST. LOUIS (National)

	ab.	r.	h.	po.	a.	e.
Douthit, cf	4	0	0	2	1	0
High, 3b	3	0	0	0	1	0
Frisch, 2b	3	0	2	2	5	0
Bottomley, 1b	4	0	0	9	0	0
Hafey, lf	4	0	0	3	0	0
Harper, rf	3	1	1	1	0	0
Wilson, c	4	1	2	5	2	0
Maranville, ss	3	1	1	2	3	0
Alexander, p	2	0	0	0	1	0
Mitchell, p	2	0	0	0	1	0
xGrsatti	1	0	0	0	0	0
Totals	32	3	4	24	10	1

NEW YORK (American)

	ab.	r.	h.	po.	a.	e.
Durst, cf	2	1	2	0	0	0
xxPaschal, cf	2	0	1	1	0	0
Koenig, ss	5	0	0	1	2	1
Ruth, rf	3	2	1	0	0	0
Gehrig, 1b	3	2	1	9	0	0
Meusel, lf	3	2	1	3	0	0
Lazzeri, 2b	3	0	0	1	1	1
Dorocher, 2b	0	0	0	0	0	0
Robertson, 3b	2	1	0	2	1	0
xxDugan, 3b	0	0	0	1	0	0
Bengough, c	3	1	1	9	0	0
Pipgras, p	2	0	0	0	3	0
Totals	28	9	8	27	6	2

x—Batted for Mitchell in 9th.
xx—Batted for Durst in 3rd.
xxx—Batted for Robertson in 7th.

Score by innings:

St. Louis (NL)	020 000 000	3
New York (AL)	314 000 10x	9

Runs batted in. Douthit, Wilson, Alexander, Durst, Paschal, Gehrig 3, Dugan, Meusel, Bengough, Pipgras. Two base hits, Wilson, Ruth, Meusel. Home run, Gehrig. Stolen bases, Frisch, 2, Meusel. Sacrifices, Lazzeri, Dugan, Pipgras. Double plays, Koenig to Lazzeri to Gehrig; Frisch, Maranville and Bottomley. Left on bases, St. Louis (N.) 6; New York (AL) 5. Bases on balls, off Pipgras 4 (High, Frisch, Harper, Maranville); off Alexander 4 (Ruth, Gehrig, Robertson, Bengough); off Mitchell 2 (Paschal, Meusel). Struck out, by Pipgras 8 (Frisch, Bottomley 3, Hafey, Harper, Wilson, Maranville); by Alexander 1 (Meusel); by Mitchell 2 (Koenig, Ruth); hits off Alexander 6 hits and ba off Mitchell 2 hits and one run ba off Mitchell 2 hits and one run (earned) in 5 2-3 innings with 16 at ba Hit by pitcher by Mitchell (Pipgras). Losing pitcher, Alexander. Umpires, Charles Rigler (NL) at plate; William A. McGowan (AL) first base; Charles H. Pfirman (NL) second base; Clarence B. Owens (AL) third base. Time of game 2.04.

Baseball Saturday

PROVIDENCE ST. GROUNDS, TAFTVILLE, AT 2:15 P. M.

Taftville A. A. Vs. J. B. Martin Club

THIRD GAME OF SERIES

BATTERIES—For Taftville—Tillman and Eccleston.
For Martins—Fisher and King.

ADMISSION, 50c.

STATISTICS OF THE TWO WORLD'S SERIES GAME

(By The Associated Press)

Standing of the Clubs

Team	W	L	Pc.
New York (A)	2	0	1.000
St. Louis (N)	0	2	.000

Game Scores

First game: New York 4; St. Louis 1.

Second game: New York 9; St. Louis 3.

Second Game Figures

Attendance (paid) 60,714; receipts (without tax) $222,533; advisory council's share $22,253.30; players' share $130,167.85; New York club's share $20,027.97; St. Louis club's share $20,027.97; National league's share $20,027.97; American league's share $20,027.97.

Totals for First Two Games

Attendance (paid) 122,139; receipts (without tax) $448,633; advisory council's share $44,866.30; players' share $24,198.02; New York club's share $40,199.67; St. Louis club's share $40,199.67; National league's share $40,199.67; American league's share $40,199.67.

BRIAN BELL TELLS OF FALL OF ALEXANDER

By BRIAN BELL

Associated Press Sports Writer

NEW YORK, Oct. 5—(AP)—Old Pete Alexander never had a chance in the second game of the world's series today. The ancient mariner of the St. Louis Cardinals misplaced his control somewhere between the bench and the mound and never found it. Without his almost perfect control Alexander is just a pitcher. He was hardly that today.

A hint came in the first inning, was emphasized in the second and grew to a positive fact in the third when Alex retired from the scene.

The veteran started like the Alexander two other world series have known. He whipped over a strike almost before Cedric Durst, lead off man for the Yankees, had planted his feet in the batsmen's box, tried to get him to fall for a lazy curve on the outside of the plate, and then sent another side arm curve, but faster, across the corner of the plate.

With the count two strikes and a ball he fired a pitch straight through the heart of the plate and Durst made his first world series hit—a single to right. That was not Alexander. The crafty artist, who has pitched major league baseball for 17 years in spite of taking his fun where he found it, never meant to give a batsman a ball he could hit with the count two strikes and one ball.

He refused to give the menacing Ruth a good ball and passed him but slipped again by giving Gehrig one he could hit. He saw Lou crash it more than 430 feet for a home run into the right field bleachers. He returned to form long enough to force Meusel to miss a third strike and end the inning, but he could not get them over for Bengough in the second and after the catcher moved to second, he let Durst hit again.

The collapse, impending since it was seen that the balls supposed to cut the corner were missing the plate by feet or going down the middle, came in the third. Ruth started the inning with the first hit he has made from Alexander's delivery in competition and Gehrig detected a Meusel dropped a double into waited for the pass that was not long left field but the ball was not solidly hit so it was not enough evidence that Alexander was through for the day. There was a suspicion that all he had was his heart with his arm refusing to give him a chance to use his well known head.

The proof followed in full. With one out Robertson was passed in the third and Bengough smashed a line hit into right. That was enough. Clarence Mitchell, a veteran himself, but four years Alexander's junior, took up the burden, hit Pipgras and allowed Pinch Hitter Paschal to hit but after that pitched adequately.

George Pipgras, who was in grammar school when Alexander entered the major leagues, in the meantime, had started finely as inauspiciously as the elder baseball statesman. He escaped in the first inning when he was charged with two passes because the Cardinals insisted on hitting at bad balls. The three Yankee runs in the first were matched by the Cardinals in the second but after that Pipgras found himself, allowing only two hits for the rest of the game.

The game was started two minutes ahead of time which seemed a good thing to do by the 50,000 or more already in the stands and bleachers. Less than 10,000 others arrived after the contest was under way so the majority was satisfied.

Rabbit Maranville disappeared from the field for a time in the second inning developing something of a mystery for a minute or so. Maranville's stature makes him adaptable to disappearances. He was on first base when Alexander gave Lazzeri a chance to make a weird throw to first. The Rabbit dashed to third, was seen to reach the base and was not immediately identified again. The Yankee catcher and infielders had gathered about Pipgras to tell him to "stay in there" and the umpires authorized time out for this advice. The dash from first to third had made Maranville thirsty and he was finally located in the Yankee bench, getting a drink of water.

Gene Robertson made the feature fielding play of the game in the fifth inning, Robbins his rival third baseman, only high of a hit by sliding on his nose to grab his sizzling grounder and peg to first from a recumbent position.

SOX TRIM CUBS IN WEIRD AND HECTIC GAME

CHICAGO, Oct. 5—(AP)—Baseball at its best and worst was on exhibition today, as the White Sox defeated the Cubs, 13 to 11 in the third game of the series for the city baseball title before a crowd of 20,000 at Wrigley field.

Nine pitchers, four Sox and five Cubs, paraded from the bullpen to the mound and back again. Young Ed Walsh finally received credit for the victory. Percy Lee Jones, the third Cub hurler, was the loser. The Cubs outslugged the Sox 18 to 15, but they also out-errored them at the critical moments. Included in the features of the game was a double steal in the seventh by the Sox, in which Reynolds stole home.

The Cubs have won two of the three games played.

WINS $5 ON HUNCH ON MEUSEL'S HOMER

MANCHESTER, Conn., Oct. 5—(AP)—Either faith in Meusel's hitting ability or the coming instantly to the surface of the sporting instinct brought $5 to Dr. C. H. Weldon, one of the oldest practitioners here, yesterday afternoon, during the game between the Yankees and the St. Louis Cards.

Dr. Weldon came into a radio store where a group were listening to radio returns of the game in the fourth inning. Ruth was on second and Gehrig on first.

"Who bats next?" Asked the doctor.

"Meusel," was the answer. "Five dollars says he makes a home run," said the doctor, and as the bat cracked someone offered a $5 bill to cover doctor's money.

TAFTVILLE AND VELVETMEN HOLD FORTH IN SERIES OVER THE WEEK END

With the count standing at one each the Taftville A. A. and the J. B. Martin baseball clubs clash today and tomorrow in the third and fourth games of their series to decide the diamond supremacy of Norwich. The game this afternoon will be played at the Providence street grounds and the game on Sunday will take place at the J. B. Martin diamond in the lower village. For those interested in the results of the St. Louis-New York game at St. Louis Sunday, Manager Erlbeck has made arrangements to have radio returns at the field.

There being no world series game today the fans can center their undivided attention on the baseball struggle that will be enacted at the Providence street diamond. It is safe to say that the contest this afternoon will hold the attention of those present as two more evenly matched clubs would be hard to find even in the major circuits. In two games 21 innings have been played, the Velvetmakers winning the first contest 8 to 7 in eleven innings, while last Saturday Taftville nosed out the Martin boys 4 to 3 in the tenth. This is mighty close baseball with a thrill in every inning let alone the comedy that always accompanies the battle from the sidelines.

Today's game is badly wanted by both managers and Manager Troland has apparently stolen a march on the Velvetmakers' plot by getting the services of Mack Hillis, Pittsburgh's utility infielder. Hillis played here last season and was one of the stars. He has improved since his appearance last season. In his first trip to the plate in a Pirate uniform Hillis covered himself with plenty of glory. It was in a game with the New York Giants and the famed Larry Benton was doing his usual stuff of mowing down the opposition. Among comes Hillis. Hillis himself says he was plenty nervous and had trouble in keeping his knees from knocking together. He faced Benton and on the Giant pitcher's first offering, Hillis laid into the ball with all he had with the result that it sailed far out into the blue and over the centerfield fence—a home run. Such a debut gave Hillis plenty of confidence and after playing in 16 games his batting average was .350 which is plenty good enough for a rookie in his first time in the big show. Hillis will play second base in today's and Sunday's games.

Johnny Tillman will again ascend the mound for Taftville this afternoon with Russ Fisher as his opponent. Last Saturday's game was a pretty pitching duel between these two boys, Johnny needs no introduction to Norwich fans. Other than the selection of Tillman to pitch, Eccleston, catch, and Hillis at second, Manager Troland has not selected his team.

Manager Erlbeck has his club all lined up with Fisher pitching today's game and McElroy, Providence college hurler, slated for the assignment for Sunday. The Velvetmen feel confident that they can take both games which is simply a reflection of the spirit that prevades the Taftville camp.

Taftville will be represented by the following: Eccleston, Tillman, Dugas, Hillis, Dabrowski, Normandin, Christy, Moore, Jarvis, Sipples, Mills, Lamorey, Belair and Gingre.

The J. B. Martin lineup is: Couillard rf, Ryan cf, Liberty 3b, King c, Campbell 2b, Smith lf, Krauss ss, Joubert 1b, Murphy 1b, Fisher p, McElroy p, Pepin p, Martin, utility.

The game Saturday is slated to be called at 2.15 as is Sunday's game at the Martin diamond. Simcox and Muller will be the umpires handling the game.

WHAT THE BIG FOUR DID IN YESTERDAY'S GAME

(By The Associated Press)

The Yankee home run twins, Ruth and Gehrig, again enjoyed a big margin over their St. Louis rivals, Bottomley and Hafey, in the second game. The Yankee pair got three hits, one Gehrig's home run, against nothing at all for the St. Louisans, Bottomley fanning three times.

Here is what they did:

Ruth—First inning: Walked and scored on Gehrig's homer.

Third inning: Singled to center, and scored on Meusel's double.

Fourth inning: Doubled to center, and was left.

Sixth inning: Called out on strikes.

Gehrig—First inning: Hit a home run into right center seats, scoring Durst and Ruth.

Third inning: Walked and scored later on Bengough's single.

Fourth inning: Flied to Douthit.

Sixth inning: Filed to Douthit.

Bottomley—First inning: Fouled to Bengough.

Third inning: Fanned.

Fifth inning: Fanned.

Eighth inning: Fanned.

Hafey—First inning: Fanned.

Third inning: Grounded to Koenig.

Sixth inning: Filed to Meusel.

Eighth inning: Filed to Meusel.

BOUSSUS TURN BACK VAN RYN AT LOS ANGELES

LOS ANGELES, Oct. 5—(AP)—Christian Boussus, member of the French Davis cup tennis team, this afternoon advanced to the finals of the mens' singles in the Pacific southwest tennis championships, turning back John Van Ryn, former Princeton tennis champion in a hard fought four set match by the scores of 8-11, 6-4, 6-2, 6-3.

Henri Cochet, ace of the French Davis cup team, advanced into the semi-finals round of play by defeating Gerald Stratford of San Francisco, 6-4, 6-1. Stratford forced the Frenchman to extend himself in the first set but Cochet was never seriously endangered.

ACADEMY MEETS WILBY HERE TODAY

The local football season opens this afternoon when the Academy tackles the strengthened Wilby high eleven from Waterbury at the campus. It is the second game for both teams. The locals won, 2 to 0, from Chapman Tech last Saturday, at New London while the Brass City outfit had a wider margin, 15 to 0, in beating Ansonia high.

While it seems a bit too early to expect baseball locally to move out of the spotlight what with the Taftville series on and the world series around yet a good-sized audience is expected to greet the Wildcats in their first start in home territory. Wilby is always a good drawing card on the Academy sport schedules and the fact that this team looks a bit better than the home products on pre-season reckonings should tend for more interest than usually hinges on an opening attraction.

Coach Whitney has five veterans from his 1927 team to play alongside Capt. Buck LaCroix, former end and now a halfback, Jack Marks, captain last year and fullback, Kahn tackle and Fox and Mish, guards are the boys that were rated as regulars last fall who are back to battle for the Red and White. To support this cast are several from last year's second team who look quite promising.

Cruickshank, who worked as guard and tackle last year is at center for this season with Chet Bergbinzo and Anso Tombari at the ends and Herts at the vacant tackle position. In the backfield Archie Brock is being used at quarter with Fagan or Alex Arico teaming up with Capt. LaCroix at the halves.

Jimmy Lee is bringing over almost an entire veteran club for today's clash. And when memories of the 19-13 close shave at Brasco park last year flit into mind Academy followers will realize that their team has a tough nut for this day. Wilby, by winning from Ansonia, already has the state title bug and of course, mean to win today and keep on "bugging." But things may shape out different before the evening shadows embrace the historic battlefield in the rear of the Academy.

The game will start at 3 o'clock.

WORLD'S SERIES RETURNS WILL BE MEGAPHONED

As has been the custom for many years the play by play returns of the world's series will be given to the fans by megaphone at The Bulletin office. The series now being played will be broadcast starting at 2:30 o'clock. A large staff of writers are covering the game and the detail will be more complete than ever.

DELANEY GIVEN BIG WELCOME AT DANIELSON

(Special to The Bulletin)

DANIELSON, Oct. 5— About 700 fans roared an enthusiastic welcome to Jack Delaney, former light heavyweight champion of the world, when he appeared at the state armory tonight in a three-round exhibition as a feature at the opening show of the season. Delaney appeared to be in wonderful condition and his happy manner and attractive personality made him a great favorite with the crowd. Henry Landers, light heavyweight champion of Worcester, was the sparring partner of Delaney for the occasion. In introducing Delaney Announcer George A. Dunn of Hartford reminded the crowd that this was not to be a $100,000 fight but merely a demonstration of highly developed skill in boxing and it proved to be just that for Delaney is a master of his art.

The show was opened with a four round bout between Young Allaire of Providence, 140 1-2, and Alex Socquet of Danielson, 141. Allaire was given the decision and near the close of the bout Socquet was groggy and hanging on, although the match was fairly even for the first three rounds.

Young Moran, 112, of Moosup, got a decision over George Deforest, 114, of Danielson, in what was a fairly even battle, although Deforest took a count of three in the first round after being walloped with a haymaker right swind. This decision did not go so well with the crowd and there was more or less booing about it.

Another four round go was between Joe Bemis, 129 1-2, of Worcester, and Young Caprio, 131 1-2, of Pawtucket. This was a close and interesting bout, Caprio getting the decision.

Billy Herman, 124, of Worcester, and Artie Lurgio, 121 1-2 of Providence, fought a hard and very even six round bout, the decision going to Herman and here again the crowd yelled the disagreement at the official decision.

The final, a six round affair, was won by Eddie Williams, 137 1-2, of Worcester, from Sammy Brown, 136 1-2 of New York. This was the fastest and best bout of the evening, full of mix-ups and slam-bang fighting. Although the decision went to Williams, Brown got a great hand.

Billy Conway of Hartford was the referee, excepting for the Delaney exhibition when Dr. J. M. Perreault of Danielson was the third man in the ring. P. O. Armington of Danielson was timekeeper. Bobby Mays of New London, lightweight champion of the state was introduced to the audience and the fact made known that he would like some bouts in Danielson. Among those at the show was Boxing Commissioner Thomas A. Donahue of New London.

PENN TEAM STEPS INTO LEAD FOR LESLIE CUP

MAMARONECK, N. Y., Oct. 5—(AP)—The Pennsylvania team stepped into a long lead in the first 18 holes of the International Leslie cup match today scoring 14 1-2 points out of a possible 15. New York took second place in the standing with 6 1-2 points, Canada was third with 5 1-2, while the Massachusetts team, winner last year, was last with 3 1-2 points.

John G. Anderson and Dick Jones were the only members of the New York team who could make any headway against the Pennsylvanians in the Scotch foursome competition and the best they could do was halve the 18 holes of play with their keystone state opponents, Maxwell and Graham. The rest of the Pennsylvania team, led by Max Marston, turned in a string of victories.

Captain Jess Sweetser and Watts Gunn failed to score a point for New York, while Eugene Homans and George Dawson scored a brilliant recovery on their second nine to defeat the Bay Staters and Canadians but lost to the Pennsylvania team of Platt and Sargent.

ANALYSIS SHOWS HOW FAST PIPGRAS RECOVERED

NEW YORK, Oct. 5—(AP)—Analysis of the pitching performances in the second world's series game today reveals how rapidly George Pipgras, the victorious Yankee flinger, regained control after a wild start. He pitched the astonishing number of 37 balls in the first inning and 29 in the second but worked his figure down to a minimum of nine by the time the eighth inning rolled around.

All told Pipgras pitched 157 balls for nine innings while Alexander hurled 52 for two and one third innings and Mitchell only 62 for five and two thirds inning. The comparison follows:

	1	2	3	4	5	6	7	8	9	T.
Pipgras	37	29	16	12	13	11	12	9	18	157
Alexander	16	12	24	x	x	x	x	x	x	52
Mitchell	x	x	9	12	6	16	14	5	x	62

TWO GOVERNORS SEE RACES AT DANBURY

DANBURY, Oct. 5—(AP)—Two New England governors were spectators at the last of the dirt track races held at Danbury fair today. They were Gov. Brewster, of Maine, and Gov. John H. Trumbull who was accompanied by his staff. Tomorrow automobiles will displace horses on the track.

Latzo Gets Verdict

DETROIT, Oct. 5—(AP)—Pete Latzo, Scranton, Pa., light heavyweight, won the decision over Charlie Belanger of Vancouver, B. C., in a gruelling ten round boxing contest here tonight. Belanger set the pace in the early rounds but slowed down in the later sessions under the vicious body attack of the former welterweight champion.

Jones Kayoes Leonard

AKRON, O., Oct. 5—(AP)—Gorilla Jones of Akron knocked out Billy Leonard, New York city, after two minutes and ten seconds of their scheduled ten round bout here tonight. Chet Smallwood, Terre Haute, Ind., defeated young Billy Wallace, Youngstown, in six rounds.

FOOTBALL

N.F.A. vs Wilby High

(Waterbury)

Saturday, Oct. 6

At 2:30 P. M.

Academy Campus

ADMISSION 50c

Season tickets will be on sale at Main Entrance.

BURNS SIGNS SUPPORTING CAST FOR CORBETT-PAUL GO

Jackie Burns, promoter of the card slated for the Olympia arena next Thursday night has signed his preliminary bouts that furnish the amusement before the two star bouts between Eddie Paul of New London and Eddie Corbett of Bridgeport and the Shiek—Leonard Barnes—McQuade bouts. For the first six rounder he has matched Young Charlie Belizzi, former Norwich boy, against Jimmy Clinch of Meriden, one of Red Kapp's stablemates. For the other six rounder Young Lubeck of Bridgeport clashes with Max Maravetch, another of Kaplan's understudies. Vic Darr of Norwich, as previously stated meets Wildman Goola of Worcester in a four-round bout while Babe Janis of New London and Johnny Ryan of the Coast Guard will open the show.

TWO NORWICH BOYS ON AGGIE TEAM IN GAME WITH WESLEYAN TODAY

(Special to The Bulletin)

STORRS, Oct. 5—Rain did not keep the Nutmeg eleven from outdoor signal practice this afternoon at the camp of the Connecticut Aggies as they wound up the week of strenuous drilling for the annual Wesleyan game, tomorrow afternoon on the Gardner Dow field. The Blue and White machine will open the 1928 campaign against Wesleyan before a large crowd of visitors who are expected to witness the game since it is "Dad's Day."

Coach Sumner A. Dale has finally decided after a week of much rearranging as to what possible combination he will use from the three full teams that he has drilled all week. It is very certain that from the list of eleven warriors that the Aggie mentor is expecting a stiff struggle with the Cardinal and Black and is going to use his full strength against the eleven from Middletown. A likewise apparent situation is seen in the team that has drawn the assignment for the week end contest from Coach Bill Wood of Wesleyan. The visitors, however, have a slight advantage, having defeated Bates last week and giving them a one game lead over the Aggies who have as yet not played in any intercollegiate scrap. The Nutmeggers have defeated the Middletown eleven in the last three consecutive years and last year, which was Wesleyan's big year, the Blue and White won easily by a wide margin of 19-0.

The kickoff is scheduled for 2:30 and the probable starting lineups are as follows:

Connecticut		Wesleyan
Wilson		Steege
Hawkins	Left End	Schmerk
Colacurcio	Left Tackle	Harper
Knaut	Left Guard	Sigafroe
Gilman	Center	Miller
Sayers, Capt.	Right Guard	Coffin or Smith
Tombari	Right Tackle	Silloway, Capt.
Ray Ryan	Right End	Peck or Tetley
McCoombe	Quarterback	Millspaugh
Groat	Left Halfback	Bagg
Flydal	Right Halfback	Lockwood or Thomas
	Fullback	

Referee, H. W. French (Hamilton); umpire, A. G. Johnson, (Springfield); linesman, L. L. Hardy, (Rhode Island State). Time, four twelve minute periods.

DIEGEL MEETS ESPINOSA TODAY IN P. G. A. FINALS

FIVE FARMS COURSE, BALTIMORE, Md., Oct. 5—(AP)—Leo Diegel defeated Gene Sarazen, 9 and 8, in the semi-final round of the professional golf championship here today. Diegel yesterday eliminated Walter Hagen, the defending champion.

Sarazen, usually the finished master of the putting rod, literally putted himself out of the tournament. The score for the 28 holes necessary to complete the match was 16 strokes over par. Diegel, meanwhile played nearly perfect golf, picking up four holes in the afternoon after finishing the morning round five up.

INDIANAPOLIS WINS FROM ROCHESTER FOR 4TH TIME

INDIANAPOLIS, Oct. 5—(AP)—The sterling pitching of Steve Swetonic and the heavy hitting of Reb Russell was too strong a combination for Rochester to overcome, and Indianapolis won its fourth game of the Little World series here today 6 to 4.

KOZIOL GETS DECISION OVER TROY; K. O.'S ANOTHER

(Special to The Bulletin)

PROVIDENCE, Oct. 5—Al Koziol, of Norwich, lightweight amateur champion of Rhode Island, won two more victories at the Arcadia arena here tonight before a record breaking crowd, one being a decision and the other a knockout. Koziol was forced to give away several pounds to Mike Troy of Worcester and then proceeded to give the Massachusetts lad a fine pasting. In the second round Koziol flattened Troy but the bell saved him just before the tenth round. Troy came out refreshed for the third round and managed to weather the storm although absorbing plenty of punishment.

In his next bout Koziol took on Charlie Dennis of Newport and after a minute of fighting, most of which was done by the champion, Denis went down for the count from a left hook and a right cross to the jaw. Koziol was slated to mix with a Brockton boy but the Brockton lad thought better of his bargain and refused to go on.

This was Koziol's last appearance in Providence for several weeks as he will go to New York to compete in the amateurs at Madison Square Garden. The matchmakers in looking over the list of eligibles in the lightweight division said that Koziol had the best knockout record of any amateur in the United States.

AT AETNA ALLEYS

INDUSTRIAL LEAGUE

American Division				
U. S. Finishing Co.				
Malcoim	72	107	83—	262
Boucher	86	70	85—	241
Mike	121	104	219—	344
Wozniak	109	108	87—	304
Simcox	94	102	93—	289
Totals	482	491	467	1440
American Thermos Bottle Co.				
Driscoll	97	93	105—	295
McNeely	83	89	90—	262
Lathrop	80	100	103—	283
Harwood	92	80	84—	256
Peckham	101	101	86—	288
Totals	453	482	467	1402
J. B. Martin Co.				
Harris	91	86	99—	276
Guinan	107	92	90—	289
Lemon	105	98	105—	308
Shaw	104	100	125—	329
Keller	85	94	122—	301
Totals	492	470	535	1497
Connecticut Company				
Pickering	93	79	94—	276
Guertin	104	105	109—	318
Covey	97	84	85—	276
Smith	101	132	98—	331
Young	91	105	93—	289
Totals	486	515	483	1484
Werman Shoe Co.				
Groffin	95	98	109—	302
Brokowski	119	90	96—	305
Viardella	93	92	95—	280
Feraco	107	119	108—	334
Pascouche	116	105	86—	307
Totals	530	504	494	1528
Corticelli Silk				
Buckley	70	82	73—	225
Meyers	107	101	84—	292
Bolduc	84	89	87—	260
Laporte	97	108	92—	297
Labenski	111	112	87—	310
Totals	469	492	423	1384

Marines at New London

NEW LONDON, Oct. 5—(AP)—The Quantico marine football team arrived here today and held a short practice in preparation for the game with the U. S. coast guard Bears tomorrow.

E. J. NEIL DESCRIBES CLUBHOUSE SCENES

(By Edward J. Neil, Associated Press Sports Writer)

NEW YORK, Oct. 5—(AP)—The strains of "Alexander Rag Time Band," a song the Yankees never had a chance to sing in 1926, throbbed in boisterous fashion from the throats of two dozen athletes in the dressing room of the world baseball champions today. It was a song of triumph, rendered so heartily and close to pitch as to be almost recognizable.

Across a narrow hallway, Grover Cleveland Alexander, "Old Pete" to his teammates, slowly dragged on his socks and cocked an ear at the bellowing chorus of self-styled tenors, baritones, and bassos. Around him the St. Louis Cardinals muttered wrathfully to themselves. Two years ago this time, there hadn't been a sound from that rival dressing room after Alexander had finished his day's work.

It seemed as though the ring of some of those basehits that drove Alexander from the pitching hill in the third inning of the Yankees' 9 to 3 victory in the second game of the world series still echoed through the veteran's mind. He shook his head slowly.

"Just wasn't going today," he said, "but still I don't understand it. Two years ago that same gang got four hits off me. Today I pitched them exactly the same balls in the same places and they knocked me out of the box. They didn't touch them then. Today they got some handle hits and a few real smashes.

"That ball Lou Gehrig hit into the right field stands in the first inning was exactly the kind of a pitch he couldn't touch the year we beat the Yanks for the championship. I threw him a screw ball, low on the outside. It went exactly where I wanted it to go. I couldn't have asked for anything better. And he hit it into the bleachers."

Cocky over their two straight victories, the Yankees talked of ending the series with four successive triumphs, as they smothered the Pirates last fall. The Cards are fighting mad, e

Eastern Connecticut Sunday Services

NORWICH

At **Church of the Good Shepherd, Universalist,** Rev. A. N. Foster, minister, morning worship at 10:45 o'clock, sermon by the minister. Music by the vested choir. Church school at 12. Young People's Christian Union at 6:30. Subject, "Hope and Love." Leader, Betty Pike.

At **Central Baptist church,** 9:45 a. m.—Church school. 10:45 a. m.—Morning worship. Message by Miss Wallace. Observance of Lord's supper. 6:00 p. m.—B. Y. P. U. meeting. 6:45 p. m.—Union meeting of all young people of the city in assembly hall. 7:30 p. m.—Evening worship. Negro spirituals by Curtis M. Saulsbury. Topic—"Why Love Our Enemies?"

At **Trinity Episcopal church,** eighteenth Sunday after Trinity, there will be holy communion and sermon at 10:35 a. m. and church school at 12 o'clock.

At **Christian Science chapel,** 40 Main street, Sunday service 10:45; subject, **Unreality.** Sunday school 11:45.

At **Christ Episcopal church,** 18th Sunday after Trinity, holy eucharist 8 a. m.; junior church 9:15 a. m.; church school 9:45 a. m.; late eucharist and sermon 10:30 a. m.

At **First Congregational church,** Norwich Town, morning worship 10:30. Minister, Rev. G. F. Bailey will preach on **"The Spirit of Aggression."** Church school at 12. Young people's service 6:30, Miss Grace Wheeler, leader.

At First Baptist church, Rev. Edward C. Dunbar, minister. 10.30 a. m. morning worship and Lord's supper. Sermon topic, **The Pearl of Great Price.** 10.30 a. m. junior church for children. 12.00 m. Church school. Classes for all ages. 6.30 p. m. Young People's service. 7.30 p. m. Evening worship with sermon **Why Men Believe in Christ.**

At **Mt. Calvary Baptist church,** Rev. W. C. Pittman, pastor. Morning service 11 o'clock. Subject, **"Walk In The Light."** Sunday school 12.15 p. m. Baptism at 3 p. m. Sermon by Rev. David Milligan, pastor of Grace Memorial Baptist church Evening preaching by the pastor. Sunject, **"The Benefits of Church Attendance."**

At **Third Baptist church,** Rev. Harry P. Brothwell, pastor. 10.30 o'clock morning worship. Subject, **"Our Church School—Its Aim."** 12 m., the Lord's supper will be served. 12.15 p. m., church school for all ages. This is rally day in our school. Bible class topic, "Christ and Human Need." 6.30 p. m. Christian Endeavor service. Subject, "Workers Together With God." Leader, Irving Maynard. 7.30 evening worship. Subject, **"Three To One Against."**

At **Grace Episcopal church,** Yantic, 18th Sunday after Trinity; communion service and sermon at 10.45; church school after service. Rev. R. W. Black will officiate.

At **First Evangelical Lutheran church,** German service at 10.20 in the morning. Short address in English. Sunday school at 11.20. Rev. J. Christian Krahmer, of Wagner college, Staten Island, N. Y., will conduct the services.

At the **Swedish Lutheran church,** Rev. A. G. Anderson, pastor, English services at 10.30.

At **Trinity Methodist Episcopal church,** minister, Rev. Joseph Cooper. 10.30 morning worship, administration of sacrament. 12 m., Sunday school. 12 m., Everyman's class will open. 7.30 evening worship. Choir will sing. Pastor will speak on **"Christopher Columbus. Lessons From His Life."**

At **McKinley Avenue A. M. E. Zion church,** Rev. Edward W. Gantt, pastor, morning worship at 11 a. m. Sunday school at 12. Robert H. Johnson, superintendent. Evening service at 7:45. Preaching by the pastor, subject, **"In Remembrance of Me."** Holy communion will be observed at this service.

NEW LONDON COUNTY

Hanover. Congregational church, preaching by the pastor, Rev. Dwight C. Stone, Sunday morning at 10.45; church school at 12; C. E. society meeting 7 p. m.

Fitchville. Baptist church, Rev. J. F. Speerl, pastor; 11 o'clock, morning worship; message by the pastor, Lord's Supper following; 12 m., Bible school; evening service in connection with the Bozrah Center Congregational church.

Uncasville. St. John's Roman Catholic church, Rev. James A. O'Meara, pastor. Masses 7.30, 8.30, 10.30.

Leffingwell, Baptist church, Rev. Geo. W. Borden, pastor. Morning worship with sermon at 11 o'clock, followed by communion. Bible school at noon, B. Y. P. U. at 7:30.

Bozrah. Congregational church, Rev. George Henry Strouse, minister. Morning worship at 10:45. The pastor will give an exposition of the first eleven verses of the 12th chapter of The Epistle to the Hebrews. Bible school at 12. At 7:30 union service, in which Fitchville Baptist church will unite.

Mystic—Union Baptist, Rev. Louis J. Shepler, pastor. Rally day and rally week. 10:30—Morning worship. Sermon subject, "I Am the Truth," followed by communion service. 12 o'clock—Bible school and Everyman's Bible class. 6:30—C. E. society. 7:30—Rally service; young people's night. There will be rally services during the week.

Congregational, Rev. Frederick G. Chutter, pastor. Rally services. 10:30—Morning worship; sermon subject, Gideon's Rally and Gideon's Victory. 12 o'clock—Sunday school. 7 p. m.—C. E. society meeting.

Methodist, Rev. Lyman G. Horton, pastor. Morning worship 10:30. 11:45—Sunday school. 7 p. m.—Evening service, Twilight club, Epworth league.

St. Mark's Episcopal, Rev. Ernest P. S. Spencer, rector. 10:30—Holy communion and sermon. 12 o'clock—Sunday school. 3 p. m.—Baptismal service for infants.

St. Patrick's, Rev. John P. Kennedy, pastor. Masses 8:30 and 10:30. Sunday school 9:30.

Noank. St. Joseph's church, Rev. John P. Kennedy, pastor. Mass at 9 o'clock.

Old Mystic. Baptist, Rev. Francis M. Mitchell, pastor. 10:30—Morning service. 12 o'clock—Sunday school. 6:30 p. m.—B. Y. P. U. 7—Evening service, sermon by pastor.

Methodist, Rev. L. P. MacLennan, pastor. 10:30—Morning service, Pageant—Working Together as God's Family. No Sunday school. 7 o'clock—Evening service.

WASHINGTON COUNTY

Westerly. Broad Street Christian church, Rev. Arnt L. Schoning, pastor. Morning worship 10:30. Bible school, 11:45. C. E. meeting 7:30.

Calvary Baptist church, Rev. Lewis A. Walker, pastor. Bible school 9:30. Morning worship 10:30. Sermon subject, The Bonus for Right Living

Christ Episcopal church, Rev. G. Edgar Tobin, rector. Holy communion 8 o'clock. Church school 9:30. Morning prayer and sermon 10:45 Young People's society 7:30.

Grace Methodist Episcopal church, Rev. Henry C. Suter, pastor. Divine service at 10:30. Sermon subject, The Divine Compact. Church school and Men's Bible class at 12. Epworth league 6:45. Preaching service, short address, at 7:30.

Pawcatuck (Westerly), Seventh-day Baptist church, Rev. Clayton A. Burdick, D. D., pastor. Sabbath morning worship 10:30. Sermon by pastor, and the observance of the Lord's supper. Sabbath school 11:45 C. E. society at 5. Junior society at 3.

Society of Friends, meeting for worship at 11 a. m.

Christian Advent church. Evening worship 7:30. Sermon by Rev. LeRoy C. Perry.

Pawcatuck. Congregational church, Rev. Luther G. Coburn, pastor. Morning worship with sermon at 10:30. Bible school rally day at 11:45.

Gospel Hall, West Broad street. Christians gathering in the name of the Lord. Morning worship 10:30. Sunday school and Bible class 3:00 p. m. Evening worship and gospel service 7:30.

People's Mission, West Broad street. Saturday evening meeting at 7:45 led by Young People's prayer group.

Westerly. First Baptist church, Rev. B. U. Hatfield, pastor. Morning worship and sermon 10.30; subject, The Faithful on Guard; ordinance of the Lord's Supper. Junior C. E. 11; Bible school and Men's class 11.45; Y. P. S. C. E. 6.15; evening worship and sermon 7.30; subject, Thoughts That Troubled a King and Sometimes Trouble Us.

PLAINFIELD

SON OF MR. AND MRS. ROBT. WEST KILLED BY AUTOMOBILE

Friends are saddened to learn of the death of John Scott, son of Mr. and Mrs. Robert West, formerly of Plainfield. Mr. West was service manager for the Lawton mills and the son was born while they lived here. He is seven years old. He was instantly killed last Monday evening by an automobile. Mr. West is now agent of the Lancaster mills, at Clinton, Mass.

Mrs. Cora Day of Central Village has been entertaining Mrs. Mena Hall, of Boston.

The choir of the First Congregational church motored to Wauregan Wednesday evening to the home of Mr. and Mrs. Henry Leach, it being Mrs. Leach's birthday. After rehearsal refreshments were served. Games were played.

William Buell is ill.

The first meeting of the Woman's club was held Thursday at the Community house.

Miss Edna Lillibridge who has been taking a course in Cooking in Boston has returned to Central Village and is at the home of Mr. and Mrs. Levi Baker. Mr. and Mrs. Fred Ledger and family and Mrs. Bailey were in Putnam this week.

Monday, October 8th, 100th anniversary service of Packer Baptist church is to be held.

Miss Blais from Marlboro, Mass., is teaching at Flat Rock this year.

MOONSHINE IS FOUND IN TWO LIQUOR RAIDS

(Special to The Bulletin)

JEWETT CITY, Oct. 5—Local police officers, Henry Vegiard and Harvey Haynard made two liquor raids this evening. At Delphis Cotes, off Main street, in the rear of the Anthony block, nine soda bottles containing moonshine also four jugs partly filled with the same liquor were seized. At Sophie Povemba's house, one gallon and one pint of moonshine were taken. These offenders will appear before Judge J. T. Barry Saturday morning.

STORM-UPROOTED TREES MAY YIELD TO PALMETTO

COLUMGIA, S. C.—(AP)—The tropical storm which recently swept this state, blowing down hundreds of trees and inflicting other property damage, may result in the planting of an array of palmetto trees on the state house grounds at the Palmetto state. For many years citizens have been insisting that the tree that is South Caroling's emblem should adorn the capitol grounds.

Fifteen large trees, the majority of them hackberries that stood on the state house park were uprooted by the storm, leaving the ground almost barren. Now, advocates of the palmetto trees are urging the state house commission not only to replace the trees with palmettos but to cover the park with the state tree.

At present one full-grown palmetto stands in the park. It is flanked by two or three young trees and a life-sized statue of a palmetto tree erected to the memory of the state's dead in the Mexican war.

PIONEER CLOCK MAKER ALSO A CABINET MAKER

WATERBURY, Conn.—(AP)—Chauncey Jerome's name appears in Connecticut history as a pioneer clock maker of the country. To his local fame as a maker of clocks is now added the prestige of a cabinet maker. Some notes he left, have revealed an old chapter in the history of his life.

Although Jerome was successful and famous when he died, it was different in 1816 when, with a wife and babe to support, he bought a house. That year was known as "eighteen-hundred-and-froze-to-death" because its summer was the coldest in New England history. Jerome found himself unable to pay for the house at his trade. So he took the job of finishing the interior of the old Fenn homestead, a three-story house having 27 doors and a white oak floor. Te received $85 for the work.

The Fenn house, now being repaired, is still in good condition. The original oak floors are still in service and the 27 doors are still doing duty with their paneling in the original state.

SKYSCRAPER BRACING TO RESIST WINDSTORMS

CHICAGO—(AP)—Braces to be used in the construction of the Chicago Tower, which will be the world's tallest building when it is completed, will reduce the sway of the skyscraper to nine inches, or less than one-tenth of an inch to each of the 75 floors, in the face of an 80-mile gale, such as the recent West Indian hurricane.

Napoleon Picard, president of the corporation building the skyscraper, says one-seventh of the 86,000 tons of structural steel will be devoted to bracing.

An 80-mile wind develops a pressure of 25.6 pounds a square foot, and buildings must have a resistance considerably greater, for a margin of safety, if they are to withstand storms. Under the stress of such pressure, the theoretical deflection in a building similar to the Woolworth in New York would be 7.7 inches, or a total vibration amplitude or sway of 15.4 inches

BUILDING OPERATIONS IN NORWICH

With 21 building permits being granted by Fire Marshal Howard L. Stanton during the past week the total for the month of September was 31 and the cost as given by the applicants was $121,036. This made the total number of permits granted during the quarter 80 for a total cost of $443,426. The following is the reports for the month and quarter:

Report for September

New frame houses	6
New frame garages	7
New brick buildings	1
Alterations to frame buildings	10
Alterations to brick buildings	3
New frame sheds	2
New greenhouse	1
New henhouse	1
Total	31

Estimated cost $121,036.

Quarterly Report

New frame houses	12
New frame garages	18
New frame sheds	4
New filling station	1
New greenhouse	1
New frame henhouses	3
New frame and stucco house	1
New brick buildings	5
Alterations to frame buildings	30
Alterations to brick buildings	5
Total	80

Estimated cost $443,426.

The following permits were granted during the past week for construction work in the city:

To Fred R. Tongren to alter the present frame veranda into a sunporch for William Denison on Mulberry street. The estimated cost is $200.

To Fred R. Tongren to erect a frame hous on Corning road for E. Hanks. The house will be 25x27 feet and will be two stories high. There will be six rooms and bath with a sun-parlor. The foundation will be of stone and cement and the exterior finish will be in clapboards and composition shingles. The interior will be in hard-finish plaster with hardwood trim and floors. The estimated cost is $5,400.

To Fred R. Tongren to build an addition to the present building at 180 Washington street owned by Samuel Slosberg. The addition will be 8x10 feet. The estimated cost is $500.

To James O'Neil to erect a frame garage at 47 Oneco street for himself. The garage which will have a cement foundation will be 20x20 feet a d it is estimated will cost $600.

To C. J. Baldwin to make alterations to the store front of the corner store in the Thayer building. An entire new front with large plate glass windows is being installed. The estimated cost is $1,800.

To Ephraim Demuth to add to the present 3-car garage on Page street. The addition will be 20x20 feet. The estimated cost is $200.

To John Guastamachio to build an addition containing two rooms to his present house at 324 Boswell avenue. The addition will be 9x17 feet and will be two stories high. The estimated cost is $200.

To George E. Boucher to alter the store fronk at 6 Franklin street for Anna McGrory. There will be new plate glass digplay windows built in and along the entrance which will be 10 feet deep. The estimated cost is $700.

To Anthony Waydolowsky to erect a frame shed, 12x18 feet at 55 North Cliff street for himself. The estimated cost is $25.

To Ivar Johnson, contractor, to erect a six-room cottage house for Benjamin Mandell and Benjamin Krieger on Joseph Perkins road. The house will be of the balloon type and will be 26x28 feet with a sunporch, 9x13 feet. There will also be an ell in the rear, 7x16 feet. The exterior will be in clapboards and composition shingles. The interior will be finished in hard plaster and hardwood floors and trim. The estimated cost is $5,700.

To Mrs. Blanche Lubanski to add a frame porch, 6x19 feet, to her house at 38 Reynolds street. The estimated cost is $41.

To Henry J. Montie Jr., to erect a frame garage on Kinney avenue for James Rutherford. The garage will be 12x18 feet and will have a cement foundation and floor. The estimated cost is $35.

To A. E. Shedd to build an addition to the present warehouse at 567 Main street. The addition will be of frame construction and will be 20x30 feet. The estimated cost of the work is $500.

L. W Hoffman to build for Dennis Hayes an addition to the cellar way at 45 Williams street. The estimated cost is $125.

To Archibald Torrance, contractor, to alter the present brick building at 29 Shetucket street owned by the Plaut-Cadden Co. One room has been fitted up for temporary banking quarters for the Uncas-Merchants bank. New counters have been installed and the building otherwise remodeled. The estimated cost is $700.

To Laura E. Ryan to erect a frame garage, 10x10 feet, at 41 Spring Garden avenue. The estimated cost is $200.

To Joseph Lorello to erect a frame garage, 20x24 feet, at 9 Ruth street for himself. The estimated cost is $100.

To Archibald Torrance to erect a three-story brick building for the Thermos Bottle Co. at their plant off Laurel Hill avenue. The new building will be 173x83 feet with concrete foundations and basement floor. The walls will be of brick and the main and second floors will be of wood. The posts and beams are also to be of wood construction. The roof will be covered with tar and gravel. The windows will have steel sash. Work has already started on this building and is well along. The estimated cost is $81,000.

To Mrs. Michelina DeSio to erect a frame garage at 122 High street. The estimated cost is $600.

To Frank Bronejka to erect a frame 1½-story house on Page street for himself. The house will be 26x50 feet and will contain two apartments of six rooms and bath each. The foundation will be of concrete and the exterior finish will be in shingles and clapboards with composition shingles on the roof. The interior will be finished in hard plaster and hemlock trim and floors. The estimated cost is $4,500.

To the Geduldig estate to erect a new greenhouse at 77½ Cedar street. The greenhouse will be 28x100 feet and will be constructed of concrete with steel sash. The estimated cost is $1,475.

REAL ESTATE SALES AND MORTGAGE LOANS

In Norwich during the past week there were eight sales of real estate as compared to 13 sales for the corresponding week in 1927. The mortgage loans for the respective weeks were $90,716 and $81,050.

There were ten sales of real estate in New London during the past week, an increase of four sales over the same week a year ago. The mortgage loans for the respective weeks were $17,624 and $19,450.

New London

The past year has been a record-breaker in building for the city. From Sept. 30, 1927, to Oct. 1, this year, the city has granted building permits that represent, in the cost of construction $2,376,982, the largest ever obtained in the history of New London and going over the figure for the previous year by more than a million dollars, the figure for the previous year being $1,276,815. There were 578 permits granted.

These computations are according to the annual report completed by Building Inspector William Gunn, Jr. The comprehensive report shows that permits were granted for 112 single family dwellings, representing an estimated cost of $868,600, and housing 112 families; 26 two-family dwellings, at the estimated cost of $149,800, housing 52 families; six three-family houses, at an estimated total cost of $86,000 and housing 18 families; eight four-family houses, at an estimated cost of $122,000; four apartment houses, at an estimated cost of $220,000; and three apartment houses with stores, representing a cost of $59,000.

The report further shows that permits were granted for 11 public garages, at an estimated cost of $81,500; 168 private garages, at an estimated cost of $87,805; three gasoline and service stations, at a cost of $10,000; and two institutions at a cost of $190,000.

Building Inspector Gunn in his report shows that permits were granted for 33 stores and other mercantile buildings, at an estimated cost of $131,700; one shed, at a cost of $200; one stable, at a cost of $275; one store with dwelling, at a cost of $6,500, and 61 additions, alterations and repairs on non-residential buildings, at a cost of $129,230; and 137 additions, alterations and repairs on residentia buildings, at an estimated cost of $145,372, and a permit for the erection of one lodge building, at a cost of $70,000.

There were 26 sign permits granted and 18 certificates of occupancy granted.

Building Permits

W. J Conlson, frame alterations, 17 Mather street, $250.

J. D. Mondelci, frame garage, Jefferson avenue, $300.

D. E. Clark, frame alterations, 219 Vauxhall street, $1,000.

H. R. Griswold, frame house, Granada terrace, $6,500; frame garage, $300.

Frank Pezzello, frame addition, Woodbridge street, $4,000.

Amalia LaRocca, frame shed, 44 Smith street, $20.

Marion E. Capwell, frame house, Warren street, $7,000.

E. L. Raub frame garage, Thames street extension, $300.

A. B. Prentice, frame garage, Greenway road, $550; frame house, $6,000.

Joseph Mondelci, frame house, Jefferson avenue, $5,500.

Silas Maxson, Jr., frame house, Niles Hill road, $4,000.

E. L. Raub, frame house, Thames street extension, $6,000.

Total number of permits issued for the week, 14; estimated cost of buildings, $41,750.

AMERICAN RECORD SALE BOOMS AS CHINA DANCES

WASHINGTON—(AP)—The growing popularity of dancing among the Chinese has resulted in an increased demand for English and American phonograph records, Perry N. Jister, United States vice consul at Hong Kong, informs the department of commerce.

Pister estimates that the phonograph market in Hong Kong will absorb from 250,000 to 275,000 records a year, of which about 30,000 will be records in the English language or with occidental music. The larger stores carry stocks from 6,000 to 8,000 pieces at a time, he says.

Soft Pedal For Peddlers.

BIRMINGHAM, Ala.—(AP)—Birmingham's night workers don't object to the shriek of locomotive whistles nor the roar of the steel mills, but they have complained strenuously about hucksters, ice men and peddlers whose cries keep them awake during the day.

WOMEN AERIALISTS ARE NUMEROUS IN FRANCE

PARIS—(AP)—Eighteen women pilots now are licensed to fly in France. Twelve of them however, have given up aviation for marriage.

All the French women-pilots on the active list have qualified since the war. Maryse Bastie, distance record-holder for light areplanes in straight-line flights; Mlle. Bollan, Denise Collin Louise Faure-Favier Villa de la Tapia and Line Bernstein are the six unmarried women who have the right to pilot airplanes.

Then other young women are licensed to pilot balloons. But only one is of rank to command a dirigible. She is Miss Gaby Morlay star of the stage. Parachutists are innumerable.

Lightning Breaks Rule.

TUCSON, Ariz.—(AP)—Lightning may never strike twice in the same place, as the saying goes, but the forest service lookout cabin atop Mount Baldy near here is one exception. In a recent storm the cabin survived eight distinct electric shocks, a lightning rod saving it each time.

Racers Must Pay

DENISON, Iowa, (AP)—Horse racing in Crawford county is restricted to horse owners who pay taxes in the county, the fair officials havae decided. The ruling is intended to guard against any litigation that might arise under the state racing law.

CITY COLLECTS JUNK TO ENRICH TREASURY

FERNDALE, Mich., (AP)—This city is in the junk business.

Tin cans, papers and pieces of scrap iron discarded by the inhabitants are collected and taken to the municipal junk yard to be turned into cash for the city treasury.

Carl H. Peterson, city manager, reports that last year the city shipped 13 cars of junk including six cars of tin cans, two of steel and five of sheet metal.

The profit was $2,000. Besides, the city was cleared of rubbish.

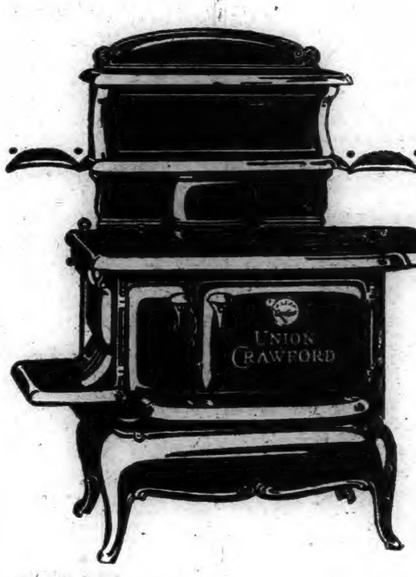

Until November 1 this range is only

$69.75

Here it is— the new

Union Crawford

NEVER again will you be able to purchase such a range at such a price. It's a Crawford, a genuine Crawford, with all the features and advantages that have made the word "Crawford" synonymous with "Quality"... The Union is a No. 8 range, at an undersized price—$69.75. In gleaming gray enamel, the price is a little higher. Gas end oven (two styles) when you buy, or later, at a slight additional cost. In short, a range as you would wish to have it, a range we wish you to have. And until November 1 at a price that can easily make both wishes come true... Easy to buy by our easy payment plan. Do come and see it.

THE PLAUT-CADDEN CO. HOURIGAN BROS.

We Lead --- Others Follow

IN GIVING THE BEST VALUES FOR YOUR MONEY!

TAKE ADVANTAGE OF OUR

HARVEST SALE

STARTS THIS MORNING!

SOUVENIRS GIVEN AWAY FREE!

Buy Direct from the Manufacturers. Save the Middle Man's Profit. Men's and Boys' Clothing and Furnishings at 33 1-3% to 50% Saving. Our stocks are complete and we do not limit quantities. Watch Our Windows! Note our Prices! Be Your Own Judge. The Opportunity Is Here! The Time Is Now! Save Where You Can. Before Buying Elsewhere Look Over Our Line!

The Norwich Bargain House

"ALWAYS MORE FOR LESS"

3-7 Water Street, Corner Washington Square, Norwich, Conn.

FURS!

October Sale of Furs!

We have stressed every effort to make this an outstanding event from every standpoint.

Style Quality Value

And we believe we have succeeded in assembling a collection that far exceeds any heretofore presented.

COMPARE—and we believe you will agree with us.

You Cannot Miss This Opportunity!

Model Fur Shop

310 MAIN STREET NORWICH

Phone 2108

THE SOCIAL CORNER

FURY WASTETH AS PATIENCE LASTETH.

SOCIAL CORNER POETRY

The Face Upon the Floor

'Twas a balmy sumer evening and a goodly crowd was there,
Which well nigh filled Joe's barroom on the corner of the square.
And as song and witty stories came through the open door,
A ragabond crept stoutly in and posed upon the floor.
"Where did it come from?" someone said.
"The wind blew it in."
"What does it want?" another cried,
"some whiskey, rum or gin?"
"Here, Toby, seek him, if your stomach's equal to the work—
I wouldn't touch him with a fork, he's as filthy as a Turk."

This badinage the poor wretch took with stoical grace.
In fact, he smiled, as tho' he thought he'd struck the proper place.
"Come boys, I know there's kindly hearts among so good a crowd—
To be in such good company would make a deacon proud.

Give me a drink—that's what I want I'm out of funds you know.
When I had cash to treat the gang, this hand was never slow,
What? You laugh as if you thought this pocket never had a sou.
I once was fixed as well my boys, as any one of you.
There, thanks, that's braced me nicely, God bless you one and all.
Next time I pass this good saloon, I'll make another call.
Give you a song? No, I can't do that, my singing days are past,
My voice is cracked, my throat's worn out
And my lungs are going fast.
Say, give me another whiskey and I tell you what I'll do,
I'll tell you a funny story, and a fact I promise too,
That I was once a decent man, not one of you would think,
But I was, some four or five years back, say give us another drink?

Fill her up Joe, I want to put some life into my frame,
Such little drinks to a bum like me are miserably tame;
Five fingers—that's the scheme—and corking whiskey, too.
Well, here's luck boys and land lord, by best regards to you.
You've treated me pretty kindly and I'd like to tell you how
I came to be the dirty sort you see before you now.
As I told you, once I was a man with muscle, frame and health,
And but for a blunder ought to have made considerable wealth.

I was a painter—not one who daubed on brick and wood,
But an artist, and for my age was rated pretty good.
I worked hard at my canvas and was bidding fair to rise,
For gradually I saw the star of fame before my eyes.

I made a picture, perhaps you've seen,
'Tis called the "Chase of Fame."
It brought me fifteen hundred pounds and added to my name
And then I met a woman—
Now comes the funny party;
With eyes that petrified my brain
And sunk into my heart

Why don't you laugh. It is funny that the vagabond you see
Could ever love a woman, and expect her love for me.
But 'twas so and for a month or two her smiles were freely given,
And when her loving lips touched mine, it carried me to heaven.

Boys did you ever see a girl for whom your soul you'd give,
With a form like the Milo Venus, too beautiful to live;
With eyes that would heat the Kohi-noor, and a wealth of chestnut hair?
If so, 'twas she, for there never was another half so fair.

I was working on a portrait, one afternoon in May,
Of a fair-haired—a friend of mine who lived across the way;
And Madeline admired it and much to my surprise
Said that she'd like to know the man that had such dreamy eyes.

It didn't take long to know him, and before the month had flown
My friend had stolen my darling and I was left alone.
And ere a year of misery had passed above my head,
The jewel I had treasured so had tarnished and was dead.
That's why I took to drink, boys, why I never saw you smile;
I thought you'd be amused, and laughing all the while.
Why, what' the matter friend, there's a teardrop in your eye.
Come, laugh, like me; 'tis only babes and women that should cry.

Say, boys, if you give me just another whiskey, I'll be glad,
And I'll draw right here a picture of the face that drove me mad.
Give me that piece of chalk with which you draw the baseball score;
You shall see the lovely Madeline upon the barroom floor.

Another drink and with chalk in hand the vagabond began
To sketch a face that well might buy the soul of any man.
Then as he placed another lock upon the shapely head,
With a fearful shriek he leaped and fell across the picture—dead.

One of the Social Corner sisters asked for this poem, so I am sending it. Mrs. J. P. BISHOP,
Springfield, Mass.

THAT BABY!

I'm a married man of forty, and my wife is forty one;
She'd a daughter when I spliced her, who to womanhood had grown.
Now this daughter's my stepmother!
My old dad, aged sixty-three,
Has married her; they's got a babe—now, what is babe to me

Then my father's now my stepson, by his marriage, that is plain;
But his wife is my stepmother—oh, 'twill soon drive me insane!
For if I'm my father's father, then it follows I must be,
Why, my blessed own grandfather, thats quite evident, you see.

I've thought baby was my grandson; but, again, that cannot be;
I cannot be grandfather to a brother, you will agree.
But if it is my brother, then it is very plain to me
That my wife must be grandmother to her husband, don't you see?

Oh, what pretty complications, little baby, have you made!

SOCIAL CORNER EVENTS

Oct. 9—Club No. 2 meets in Buckingham Memorial.
Oct. 10—Club No. 1 meets in chamber of commerce rooms, Willimantic.
Oct. 16—Club No. 6 meets at Wequetequock chapel.

ANSWERS AND INQUIRIES

The letter which appeared in the Corner columns unsigned last week was written by Nonesopretty. The name was omitted by error.

GERILDA: Your name has been added to the Social Corner list.

You have boxed up all relations, and that, too, of every shade!
Am I brother, am I cousin, am I granddad, or, in fine,
Can I be your aunt or uncle, or is it that you are mine?
—Tit Bits.

Sent in by "Miss New York.

VISIONS

Upon the old man's knees the old book lay
With leaves aflutter; but how far away
His thoughts! For something on the yellowed page
Had drawn time's curtain and, as on a stage,
He saw strange figures in a setting strange
That had been near and dear before the change
The years with slow, relentless skill can trace
Upon the mind and soul, as on the face.
Old friends, old loves, old fears and fancies gay
From that old volume rose, as all the day
He sat, divested of the cloak of age,
And read loved tales, not on the printed page.
—By Aline Michaelis.

Sent in by "Aries."

HOW IS PORCELAIN CLEANED?

Dear Editor and Sisters: I thought by the looks of the Social Corner page in last week's Bulletin that the Shore Line sisters had gone on a vacation, so decided it was about time I awoke from my long sleep.

If it is not too late, I want to thank the editor for the yellow slip. It was a great surprise and much appreciated.

Tish and I took a trip over to Stonington last week. Carried flowers to the cemetery, after that called on several Social Corner sisters. Was glad to find Tatting feeling so well.

I certainly do enjoy this fall weather, and love to spend the day outdoors. One day this week I walked about five miles and came home feeling fine.

But don't mention walking to me in hot weather. It was about all I could do this year to exist. Wish I didn't mind the heat so much.

Will some one please tell me what to use for cleaning porcelain in bathrooms" I have tried several things, but the dark marks come off very hard.

Will send a recipe for layer cake which never fails:

Layer Cake: One cup sugar, four tablespoons melted shortening, two tablespoons molasses, one beaten egg, one cup sour milk, one teaspoon soda dissolved in one tablespoon water, one teaspoon each of nutmeg and cinnamon, 1-2 teaspoon cloves, 1-2 cup of chopped raisins, two cups flour. Any kind of drippings may be used for shortening.

Frosting: Two cups confectioners' sugar, one tablespoon butter; wet with milk and beat very light; use maple flavor and add 1-2 cup chopped raisins. Spread coarsely ground nuts on top.

Best wishes to all the sick and shut-ins. TOPSY.

ON SHORT CAMPING TRIP

Dear Social Corner Sisters: Suppose most of you are in the midst of housecleaning. I am just starting, and it will be some time before I am through. Have been canning this week, corn, lima beans, green tomato preserve and chilli sauce. What a change in the weather, but nice and comfortable to work in.

What lovely trips some of you have had, and I think it's nice of you to write about them so some one else can get some enjoyment out of them. I don't expect to get any trip this year. We went to Springfield fair. We planned to camp, but it rained so hard we got a room instead and did not go to the fair until the next day. That night we camped near a filling station between Stafford Springs and Willington. We had just had our car fixed so we can sleep in it, so were very comfortable, and in the morning we cooked potatoes, eggs, bacon and coffee on our gasoline stove, and it sure tasted good! We went over a road that was new to us, to East Hartford, and then home, so all in all we had a good time and it was so nice to get away if only for a cuple of nights.

Club 6 will have its first fall meeting on Tuesday, the 16th, at the Wequetequock chapel on the road between Westerly and Stonington. Come all who can. Bring dishes and something good to eat. E. L. M.

SCHOOL DAYS IN HAMPTON

Dear Social Corner Members: My story of Hampton continues. From the Pomfret house in Hampton we find a small house occupied by Michael Clark. In looking over old school papers recently, found name of Sophia Clark. I recalled her daughter but being younger and not in our class she was nearly forgotten. There was a son who used to come from Canada to the Foster reunions, had a position on some railroad—was fine looking and dressed faultlessly. Next we come to the town hall up stairs,-school room down stairs. In the dictionary was written "C. C. Foster good kind teacher." I'd never seen the noted teacher there. First teacher I went to in that building was G. A. Hammond of Hampton, later Conantville and Putnam. As a prize he gave me the history of Queen Elizabeth, the binding, printing and illustrations were very nice. I still have the book but at the time it was given to me could not read it. Have often thought of his consideration for the future. Mr. Hammond was a fine penman and used to write German text. None of my other teachers equalled him in this art. I then had not commenced to write.

Frances Tiffany taught a summer term. She gave me a book about Fairy stories for spelling and improving the most in writing. She married Christopher Clapp of Hampton. Delia Button taught spelling different from anyone else in Hampton. When class was called out we took our positions on the floor, toes on the line—some copper toed. We spelled for the head, the one being at the head had the pleasure of wearing the medal home. It consisted of a ten cent silver piece with a hole in it, put on a string and worn around our neck. We could keep it over night and return it in the morning and the pupil when class called for next day who had worn the medal home must go to foot of class and get up to head again. The pupil at the head the most had the medal tied onto card with teacher's name on it. Adelaide Williams gave a 25 cent silved coin under same conditions.

The way Miss Button taught spelling and caused the pupils to pay attention was as follows: When in position she put out the word to be spelled. If not spelled correctly she put out the next word—the pupil knowing the words were misspelled would pick up the first word misspelled, spell it and go up above the one who misspelled it. Sometimes we had three or four words to remember but must take them in order that the words were given out and missed or it did not count on going up the line. She had us learn Webster's speller from cover to cover. Latin phrases and abbreviations for the medal too. We learned the ten commandments—and to teach emphasis had a very old book with words marked or printed to be emphasized by one, two and three marks as the words required. All I recall now is "What! Warder!! No!!! let the Port Cullis fall." I did not have the slightest idea of the meaning but just enjoyed the piece and it gave us a chance to raise our voices. We had songs and exercises connected with them. I just mention "The Shoemaker."

The Shoemaker toils that our feet may be
Protected from dampness and cold you see.
He cuts off the leather proper size and form,
The Shoemaker keeps our feet all warm.

There were other verses but do not recall them in order. If ever a teacher tried to have children advance it was Della Button. She married John Hamond of Hampton. There was one son by the union. We pupils were called one morning early to see the town building and our school room in flames. Some people thought the bell that had called us together would fall whole, but disapointment awaited them.

I must not forget to mention Miss Backus of Hebron who gave me a picture of a little girl by Currier, saying beneath, "Only Daughter—Pet of the Family." I had whooping cough and lung fever as it was called then and being winter did not know much about her as a teacher. She boarded round as teachers used to do and when at our house loved to play back gammon. Think George Holt taught one winter term. They used to change often and each one comenced at the beginning of book, consequently we never got through the book. When the new town hall and school building was erected they did not change as often. It is so long ago that if I am in error I would be pleased to be corrected.

Rochia: I certainly enjoyed the call, and again seeing Glasgo where Mr. Thorn and my husband were engaged in making paper in 1879. We followed your directions and landed in a door yard as we did not see sign quick enough. Then came to Beach pond as we judged and thought for at least I did we'd never get out of sand there. Pleased some of the elderly ladies in our "Home" with pieces of samples you gave me.

Ola: I wonder who you are. Can not write as well or as often as I'd like as it tires me and as to evenings I want my eyes to hold out.

CRETIA

ECONOMY IN GOOD CLOTHES

Dear Social Corner Editor and Sisters:—Did you ever think about good clothing being good economy?

I want to tell you it is true. I kept an account, an accurate account, for ten years and the average was $81.15, one year, going as high as $102.94. This included everything in the way of clothing, shoes, underwear, as well as dresses, ribbons, gloves and hats.

Some years one naturally spends more than others as a good suit costs quite a little, but by all means buy good suits. I know of nothing that pays better A question that has been put to me so many times is whether or not a ready-made suit is better than one made to order I rather think not, because the linings are almost invariably better in the latter case.

Of my sons three-year-old suit, which was made to order, one of his friends remarked a few weeks ago, "What a nice looking suit?" When I told her how old it was she insisted that her sons couldn't afford to have their suits made And when I counted up the different suits they had had they had worn out three ready-to-wear suits, and they had always looked like cheap suits, where my son's looked like new ones, or well all the time.

I always had my own made to order by a good tailor or myself. Of course dress depends very much on one's surroundings. I try to make my clothes carefully so there are no rips to be sewed up, but of course, darning and mending are needed.

When one's clothes begin to show the shine on the under part of the men's coat sleeves, I have the sleeves turned if both sides of the cloth are alike, then have new sleeve linings put in, a new collar put on and the coat sleeves linings may need to be renewed. I rip out the bottom rounds of the coats, remove all dust collected therein. If the sleeve is worn a little at the hand I cut the hem off and put a new seam in the bottom of the sleeve. Now that coat will wear as long as a new one. You can't do that to a ready-to-wear coat. My own is fixed over the same way.

One of the main things to make up your mind to is simplicity. Naturally good taste is a great help. Have the extras that are not really necessities, good or else leave them alone. I say good but, that does not mean expensive.

Don't waste your money on cologne, powders, etc., but keep clean. That is another secret of economical dressing. I have seen beautiful dresses laid aside as of no use, when a thin washable, high necked slip underneath, next to the skin, would have absorbed most of the perspiration and dirt that had ruined the dress.

Have two pairs of pants made to one gent's coat and insist on him wearing one pair a week, and clean the pair he leaves off, and send to the tailors and have pressed.

To keep one's clothes clean, use water, good soap, ether, ammonia, salt peter combined. It keeps them spotless. Keep your clothes brushed, and folded carefully. Folded and put away when not in use.

A good tailor made winter coat will outwear two store coats and they do not cost as much in the end. I know whereof I speak for I have tried. My son has his winter coat tailor made as does my daughter and myself. Ann Tenna and Bella Dee, forgive my long letter this week. All good wishes for you all

KITTY LOU.

WANTS HELP WITH PRIMROSE

Dear Social Corner Editor: Would like to join the Corner sisters.

May I ask some of the flower lovers what to do with my primrose so it will bloom this winter. Many thanks for any help.

Will take for my pen name GERILDA

"TWO WEEKS IN THE LAND OF THE SKY"

(Continued)

Dear Corner friends: The superb peaks of the Blue Ridge and the great Somkies are in truth the delectable mountains of the wonder and inspiration seeker.

As we look east we see the far off peaks of the Black range, in which Mount Mitchel is located. We look north at a distance of eight miles over the top of Sillers Bald, 5400 feet high, to the second highest peak in this wonder world, Clingman's Dome, 6650 feet above tide water. Mt. Mitchel, 6,711 feet high, is the highest mountain east of the Rockies and but 31 feet higher than Clingman's Dome.

The history of the two mountains may interest the readers as to how and why they got their names. This is the story as told my by an old resident of Knoxville:

Judge Clingman aspired to the office of representative to the national house of representatives at Washington from his North Carolina district. To be eligible to a high office one must be a realty owner, was then the law of North Carolina. Thus to qualify, the judge bought the mountain and named it Clingman's Dome. Then rose the question between him and Professor Mitchel, as to which was the higher mountain. The survey was made and the difference declared in favor of Mt. Mitchel, 31 feet. In making the survey Professor Mitchel lost his life by falling over a precipice. Darkness coming on, he was obliged to spend the night on the mountain top. While looking for a suitable location to pitch his tent he ventured too near the cliff and fell to his death. His monument is seen where it occurred.

As the afternoon was far spent and by the gathering clouds our guide thought it "best and more pleasanter fur we uns tew get down offer hayr tew night afore dark while we can see the trail down to Bob Pickin's, as he said as how he'd stow us away fur tonight, arter which we'll git a very startin the mornin. I reckon we'll take a different course down the mountaing than we cum, as hit air safer."

Loath to leave a place so charming we take a long lingering look to the wonder world spread out before us. We follow the guide in a northerly direction until we strike the timber line, then another direction for two miles, zig zagging down steep descent then on to get clear of a long precipice and then doubling back until we come to the wagon road that leads to the Perkins cabin, where we arrive just as the long shadows of the Chilhowlees reach across the cove that lay 2,000 feet below us. "Wal, heow has hit ben with yew all tur day. Seen any varmints? (Meaning deer or bear). What do ye think old bald? Wait—that hain't nuthin aside the old Dome; why, frum thar ye can see all over creation. Nothin but mountings an heow an then the smoke of some moonshiner tryin tew make an honest livin agin the law.

"Been a pretty pleasant tur day. Bout time fur em tew be disturbin the quiet and peace of we-uns. We seem tew have a sorter uv a presentment of their comin an put things outern ther way.

"Glittin things about ready fur supper, you-uns thar in the house I rekon these air mounting climers air powerful hungry.

"Yes, yes, hit air ready afore shortly. Dorindy have just put a clean cloth down tu the branch whar you-uns can wash, then everything will be smokin on the table."

The guide had stabled and fed the horses, and stood ready to join us in sampling some of Mr. Perkin's peach and honey, after which we took seats at the table, loaded down with boiled ham, snap beans, corn dodger and fried chicken.

"Wol, Jim, I hain't nothin on sayin grace, so I'll turn the job over tew yeou."

"I'm tew durned hungry tew waste any time sayin grace so I'll say pass that air feller critter (ham) an sich, an I rekon the Lord will forgive us this onced fur not bothérin him," replied Jim.

"Our coffee have clare giv out, so I rekon you-uns will have tu make out on sasfras tea. Bud will run down in the morning an borry a bit er coffee from Aunt Jinny."

After our supper, which four hungry men enjoyed as only hungry men can, we seated our selves out side by the door and listened for two hours or more to Mr. Perkin's recital of the hardships the moonshiner endures in trying to get an honest living. "The amount of hit air, them pesky reviewers hunt us as we dew the beasts in the mountings."

Just as we were to retire for the night, in comes two tall powerfully built fellows of 30 or 35 years, clad in the customary butternut brown jeans, each with his constant companion, the rifle. They seated themselves at the table that had been replenished with clean dishes, and another invoice of eatables. Introduction was given by Mr. Perkins in this way: "These air my two boys, Bud and Ted, and these air men frum the north (pointing to us) who come to view our mountings. Yew by course know Jim Trew. Heow air things goin on tew the still? Don't reduce them air doublins below 90 proof. Fur ye know Jim Horn wants hit full strength so as he can fix hit tew suit hisself. That air the way he got rich, sellin more water than old corn.

"Have ye got that air 10 gallons run off? I want tew git an early start so as tew git intow Knoxville by midnight cause Jim will be thar on time tew take care of hit jist as soon as Ben Swift's stable nigger gits the corn blades pitched off so as tew onload the barl. Yew know them air perlice and revenuers air ated and sleep at that er itme, so don't hinder me."

After a good night's rest and breakfast eaten we started down the road that leads to the north part of Cades cove. As we leave the Perkins cabin we turn to the right and follow for several hours under the shadow of Sillers Bald. After which the road turns sharp to the left through a gorge beside a rapid mountain stream, a tributary to Little river being the county line between Blount and Sevier county.

Here we are 1,000 feet above Cades cove and in the gap where we make another turn to the right and after an hour's ride we enter Tucksleechee cove at Lane's spring, through a gorge 50 feet wide between two perpendicular cliffs where the sun never shines.

My next article will be far more interesting and wonderful as we shall make the ascent of Clingman's Dome after visiting Trundles cross roads for supplies, as we shall be for some time out of reach of any habitation in the wildest part of the Great Smokies on the Tennessee side.

QUID NUNC

FLOWERS

Dear Social Friends and Editor:—This is September last, another month gone but not without a three-night visit from Mr Jack Frost who has certainly made sad havoc among the flowers. I had only a small collection and each plant had its history, each one being reminders of some pleasant association.

The poets of all ages have paid tribute to the flowers and sang their sweetest songs for them. Poets are, by nature, great lovers of flowers. It would be strange if they were not, since flowers are "the poetry of earth" as the stars are "the poetry of heaven." Wardsworths favorite was one of which I am entirely unfamiliar, the celandine, but he sings so sweetly of it that I am tempted to quote the lines with which he gives it his preference.

"Long as theres a sun that sets
Primroses will have their glory,
Long as there are violets,
They will have a place in story.
There's a flower that shall be mine,
'Tis the little celandine'

Perhaps some of the readers of the Social Corner will describe the celandine for me. We may know it by another name, but certainly not a prettier one

Why is H the most popular letter in the alphabet

Answer:—Because it is the beginning of Hoover and the end of Smith.

ANN TENNA, Club 4.

46TH WEDDING ANNIVERSARY

Dear Social Corner Folks, one and all: I hope I am not forgotten or crossed off the books. It's been so very long since I wrote to the Corner, now I will try to do so. I went lately to several gatherings in different places and so many different ones came to me and said why here is "Ma of Greene Gables." Why don't you write to the corner? We always look for your letters. I couldn't recall their names but their faces were familiar so I thought if any one was looking for my letters I would try and write one even if it was not so very interesting.

One week this summer was spent at the shore with friends and we had a very nice time. We have had lots of company and are also making some changes out around and with my dreadful lame knee and back it takes me much longer to do things than it used too. I get so very tired I don't feel like writing. Today is cold and windy, can't sit on the veranda so will take a little time and write. Last night it was real cold so I got out all the blankets I could find to cover our flowers, to save them from the frost and for some reason those that we didn't cover looked as well this morning as those we did. We have a great lot of flowers and they are still very beautiful but I cannot carry coverings to put over them any more as I have to put them all on the line to dry the next day. After all, we are lucky to have the flowers now, the very last of September. Most every year there comes a frost early, then it comes warm again.

Bug has been away for a nice trip Glad for her.

Blue Bird is busy going to fairs, demonstrating a "kitchen aid" which she makes lovely things with, and Nixie has been coaching a play which was put on with good success. But I don't see why they can't send a bit of cheer to the Corner once in a while

Rural Aunty has a son recently married and as she has some help now she ought to write once in a while. We see few lines from Evelyn Burr.

Small Daughter joined the corner. Then I saw she had her pen name changed to A. Why don't she write and tell why she is called A and by whom. I've looked for a letter every week from her.

Well, tomorrow is my 46th wedding anniversary. It doesn't seem possible I've lived in this house so many years and I sure don't feel old, only when my lameness gets the best of me. Then I feel about a hundred. I've seen many happy days and many sad ones but on the whole have very much to be thankful for.

I rather dread the winter but it will soon pass as time seems to fly when we get older. I have enjoyed the summer very much and certainly enjoyed our flowers and we had lovely ones and a lot of them. Will close now with best wishes to one and all from

MA OF GREENE GABLES

CLUB 6 MEETS OCT. 16

Dear Editor and Sisters: In my last letter I made a very bad mistake, and how I came to I don't know. The date of Club No. 6 meeting has not changed but remains the third Tuesday of each month. I hope all those reading my letter which said the last Tuesday in October will read this and see that it was a mistake We hope for a better day than he one we had in June. Pyrathrum and I will be hostesses as before. The part of the roof that leaked the worst has been covered and we hope to have the east side of the main part shingled and the belfry removed before long.

The ladies of the community with Beers as chairman served a bean and salad supper last Thursday night and cleared nearly $60. We hope for a chance before cold weather to have another.

Sister Barbara: It is too bad you were unable to see the inside of the church at Storrs. I went there during Farm and Home week and it was open then. It is decorated in white with red cushions and carpets and the light fixtures are btautiful. There is a large chandelier and side wall lights with glass pendants of every shape and size. It must be beautiful when lighted. There is a built-in pipe-organ but as I don't know much about them I won't try to describe it. Perhaps some of the sisters could explain it further.

Don't forget, the third Tuesday in October at the Wequetequock chapel, and as usual bring dishes and something for the dinner.

Best wishes to everybody and, please, everyone who can, go to the polls on election day. SUMAC.

CLUB NO. 2 MEETS OCT. 9

Dear Corner Sisters: Club No. 2 meets in Buckingham memorial Oct. 9, (Tuesday) Laleet will be the hostess and will be glad to help up to serve the dinner.

As a usual thing on going back to the memorial from out-door picnics the first attendance is usually small in number but our first one in September was well attended, with plenty of food and a jolly good time for the first one.

I hope our hostess will have a large gathering and that those who were not able to attend the first one will be on hand to greet all old and any new member joining us.

Blue Bird: Was glad to meet you at the fair. Seems as if Social Corner writers are everywhere.

Rye Brock: You will be welcome at any time at Buckingham. Was glad to see Buddie.

Patches: Come and bring the baby.

Mawb: Have you learned to talk to yourself when doing dishes

Whirlwing: Hope to see you at G session of P. S., in Willimantic, Oct. 15-16.

White Dawn: How are you? Trust you are lots better.

Hope: So glad to know New York doctor has such encouraging report. Trust your weekly trips to New York will show big results for you.

Hope to see all clubs represented on Oct. 9, to make a full house.

CALLA LILY.

GINGER COOKIES

Social Corner Editor and Friends: Hope we have many more like this fine day. Was sorry I could not attend the lovely flower show. Here is a recipe for old-fashioned

Ginger Cookies: One cup molasses, one cup sugar one cup cream, two eggs, one teaspoon ginger, one cup milk, flour enough to roll thin. Bake in a quick oven. VELVIE

EXPERIENCES IN FLORIDA.

To the Social Corner Sisters: I want to say "Howdy" to all of you. I had some Social Corner pages sent me by "Whirlwind" and saw you want letters from old writers. I joined while in Connecticut and living in Taftville in 1921. I must say I always enjoy the page whenever I can get one down here in Florida. I do, during the tourist season, from friends here, and "got them from "Aries" as well as "Whirlwind."

For this time I will tell of small happenings to me, since my stay of five years in the wonderful state of Florida.

Our first place was in a garage apartment, then we went to a house in a 20-acre grove of oranges. There I saw oranges, blossom, grow and ripen, learned the different varieties and how they are shipped. But best of all is the southern hospitality I had always read about. Saw my first real range cattle, foxes, wild hogs, snakes, chameleons, gray owls and horned owls, wild pigeons, mourning doves, mocking birds, eagles and hawks. Then the big black buzzards which eats all dead things and creatures in the wild, ranges and woods. Have learned to look, when a blue jay or squirrel gives warning of danger, to tell, if a snake or something else is coming, to make a mocking bird give me a thrilling song of his own, by whistling and making imitations of his song, and to take honey on my finger and keep perfectly quiet, so a butterfly will come to me and eat that honey. We have the most beautiful butterflies in the world, from the size of a pea, to as big as my two hands. Those are gorgeous, black and gold beauties, to silver and black night moths which come to the lamplight. Have quails and wild doves which know we won't harm them. They feed in my back yard where I throw them food. The wise ones go to my garden peas when ripe, and bite them sharply so the dry pods open and they get the peas. The fox squirrels and common squirrels are chattering all day long in my oak trees. They tease my cats and dogs all the time. They climb down to three or four feet from one of the cats, then chatter away, go in circles around the trees, even from one tree to another on the ground to tease them. I love to watch it all. Just now there's no hunting till Nov. 4th, but the hunters have a new sport to train their dogs, young and old ones. They come right in my yard to start off, as many of the men know my husband. They have four of the famous southern bed bone hounds besides other breeds of dogs to train. They let them loose in the woods (we are three miles from town). All the stories I've ever read of Englishmen hunting with packs of dogs, to our own countrymen with them, have never thrilled me, as experiences right here in my own house.

Then other dogs, coon and 'possum, Sisters, no one can believe, until they hear or see those Negroes and dogs at work, now they sound or look. Then in the winter, the sportsmen with their bird and quail dogs. Their sound cannot be duplicated. I've heard and seen them all. Also the trap shooters. I've seen cowboys and girls at play and work. They are the most reserved and stern looking people you ever saw. They also have cattle dogs. Those dogs can work cattle at command like human beings. I've seen roundups, cutting of cattle from others to ship, and branding done right here nearby. But last August they passed a no-fence law. The cattle are a thing of yesterday. Miller brothers, of the 101 Ranch, came to Florida and bought cattle by the thousands and they were shipped to Louisiana, Georgia and other states. That's too bad, with so much range land doing nothing.

Now for the experiences in the hurricane. We of this county all thank the Lord for not getting the full force of it. The wind and rain deprived us of everything for three days. All power, telephone and light lines were down. One of the roofs on my house and garage was pulled off and only about ten feet square in the center of the house was dry. It rained and blew for two days and no one slept in this section on Sunday and Monday night. But south Florida got hit hard. Don't think that the Palm Beach cities alone got hit. No one can imagine how it is. No one will ever find out either, for many will never be found in the swamps and drained land around the big 40 by 80 mile Lake Ockachobee.

Whole villages of Negroes were wiped out. 600 Negro children are in Pahoke without folks, homes, clothes, etc. All of you sisters who have plenty, please give to the Florida folks, and to Porto Rico funds. Send clothes for men, women and children, of all kinds. Send them to West Palm Beach through your Red Cross, American Legion and National Welfare people. There have been 12 trucks full from our city of Deland. More is going and and $3,500 by subscription, with all kinds of benefit affairs to come for more. But our doctors and nurses, Elks, Masons, American Legion, Veterans of Overseas say that nothing over on the battlefields looked or was so awful as this has been. Here, we are 180 miles from Palm Beach, but it was awful here while it lasted. But the sun shines again, the Lord has been merciful to us all who escaped, and we have hopes that it won't happen again.

Best wishes to all the Social Corner sisters. E. M. R. C. P.

GROWING SWEET POTATOES

Dear Editor and Friends: We are having some fine weather but I hate to see the green leaves turn brown. It looks like a cold winter.

Rural Delivery: Glad to see you have found your pen once more. As for that drum will tell you about it. I live sweet tones When I was a small child, about seven. I used to go to my grandmother's to play in the attic. Uncle had a snare drum that was in the Civil war. My brother would put me down on the floor and my cousin put the old drum on my head and pounded it as hard as ever he could, so that is why I love its sweet sounds.

One of the sisters asked about growing sweet potatoes in water. Fill a glass jar with water, then take a small sweet potato that shows signs of life, put a hat pin through it about two inches from the top drop it into the jar, the hat pin or a piece of wire keeping the potato from going entirely into the jar. In a few days you will see little green sprouts start and later it makes a pretty vine for winter

Aries: Will answer soon. Hope you are better and trust all the others are fine. NONESOPRETTY (Club 4)

GOOD APPLE RECIPES

Dear Cornerites: It being the apple season, these recipes offer variety:

Apple Popovers: Beat 2 eggs until light and add to them 2 cups of milk and a level salt spoon of salt. Pour this very gradually into 2 cups of flour, stirring constantly. Half fill deep, flat bottomed patty pans, which have been buttered and heated, and bake in a very quick oven about 20 to 25 minutes (The oven must be hot or they will not puff up properly) When done slip them out of the pans, and with a very sharp knife quickly cut off the tops where they rise above the pans. The inside should be hollow. Put in each a heaping tablespoon of hot apple sauce, replace the tops, set the popovers on individual plates and serve immediately as a dessert with hard sauce. This recipe makes eight popovers.

Apple Tart: Line a deep round pie tin with rich pie paste, and fill 3-4 full of quick-cooking apples, pared, cored and thinly sliced. Dredge them generously with sugar, put a twist of crust around the edge, well fastened on. Place in a hot oven to bake. When nearly done spread with a thin layer of orange marmalade and pour over it a custard made of 1 cup of milk, 1 table spoon of sugar and 2 egg yolks. Return to the oven which should be moderately hot and bake until the custard is set. Should be served cold.

Creamed Sweet Apple Pie: Pare and core several sweet apples. Put them into a pudding dish with a little water. Cover closely and cook till tender but not broken. Add 2 teaspoons of sugar to each cup, and let them get cold in the syrup. Then cut into thin slices. Roll but some pie paste, quite thin. Line a pie plate, sprinkle with flour, lay on another crust and bake until brown. When ready to serve, open the crusts, spread the lower with the stewed apple, sprinkle with cinnamon, and a little nutmeg. Cover with whipped cream, put on the top crust, sprinkle with sugar (powdered).

Apple Peanut Salad: Pare, core and chop slightly acid apples, and mix with them half as much white celery. Mix a dressing of peanut butter, using 3 table spoons of lemon juice, to 1 table spoon of peanut butter. Mix well through the apples and celery, and season with salt to taste and a dash of cayenne pepper. Chill the salad on ice and serve in little nests of lettuce and garnish with halves of peanuts.

Chocolate and Apple Custard: Peel and cut into small pieces 2 cooking apples; put in a pan with a small quantity of water and cook until reduced to a pulp. Sweeten with 1-4 cup of sugar and dust with cinnamon Scrape 1-2 pound of chocolate into a boiler with 1-2 cup of sugar and 1 pint of milk. Beat the yolks of 3 eggs and the white of one. When the mixture is hot and smooth add the eggs, stirring gently all the time. Pour the chocolate over the apple pulp; set the dish in a pan of water and bake until firm.

ETHELYN.

COFFEE BREWING IN VARIETY

Dear Sisters: The joy of coffee begins before the golden brown stream, hot and fragrant, comes from the coffee pot. That first aroma that steals along the air arouses delicious anticipations, sends a happy stimulation to the brain. Little wonder that the beverage has such a far-flung reputation.

Percolated Coffee: Allow 2 level table spoons of coffee, medium ground coffee, to each cup of water. Either hot or cold may be put in the lower part of the percolator. Place the coffee in the upper section and allow to percolate slowly. The secret of success is not to percolate too fast or too long—five to eight minutes over gas and eight to 10 over coal or burners and 15 minutes if an electric percolator is used—are the periods which give results if the full capacity of the coffee is insured.

Boiled Coffee: I allow 1 heaping tea spoonful to a cup. Beat 1 egg, and add the coffee to the egg. If I make 10 cups of coffee I add 9 cups of water and put it over in cold water and boil 10 minutes. Then remove from the fire, add a pinch of salt and 1 cup of cold water, let stand 3 minutes and strain.

Here is another way to make boiled coffee. Allow 2 level table spoons of coffee to 1 cup of boiling water. Mix the coffee with an additional 1-2 cup of cold water. Put this into the pot and add the boiling water. When it comes to a boil, boil 3 minutes. Remove from the fire and add 1-4 cup cold water. Let stand a few minutes and serve.

Filtered or Drip Coffee: This coffee is made in a pot which has a bag of several thicknesses at the top in which the ground coffee is placed Pour hot water over the bag to heat it thoroughly. Then place the coffee in the bag and pour the boiling water over it. Use 2 table spoons of finely ground coffee to each cup of water (boiling). Put in a hot place when dripping but do not allow to boil. Pour the liquid over the grounds the second time but keeping it hot meanwhile.

After-Dinner Coffee: This when served in small cups, is an aid to digestion. After a hearty dinner one should have greater strength than a simple breakfast beverage. Allow about 1-2 the amount of water used in the foregoing recipes. Serve without cream or sugar.

Coffee Penuchie is especially delicious—and is one of the most unusual ways of introducing the coffee flavor. One cupful granulated sugar, 1 cup brown sugar, 1-4 cup of cream, 1-2 cup strong coffee. Bring to a boil while stirring constantly, then cook without stirring until a little dropped in cold water will make a soft ball. Remove from the fire, place the pan in another pan of cold water, let stand until the outside water in the sauce pan is thoroughly cool to the hand. Add 1 table spoon of butter, 1-4 tea spoon salt, 1 cup of chopped nut meats. Beat until thick and creamy. Mold on a buttered plate and mark into squares and cool.

GUESS WHO.

FACING OUR DUTIES

Dear Sisters, one and all: Well, here I am at last. I guess you all will think my word isn't worth much as I promised to write oftener, but owing to different things that have been coming my way, didn't see much time to write. I first want to say I have been on the sick list for several days and didn't feel like writing but have enjoyed all of the letters very much. No I am feeling very much better, for which I am thankful. I enjoyed very much Olga's letter. I only wish she might write oftener.

Well, it begins to feel much like fall, real chilly, but am in hopes to have some more warm days yet. The days are getting much shorter but we must try to face our duties serenely. While the clamor of the world beats about you, march bravely on. Even though your heart may be burning, as harrowing fears oppress, press on resolved to win, and win you surely will. In whatever station in life you may be compelled to cast your lot let no load of care retard your progress towards the top of the peaks where the air is sweet, the sunshine is bright. Think not of the weight upon your shoulders but rather of the strength that is yours compared with those lagging behind. In many cases your annoyance, vexation and discontent are what you make in the heyday of life and until the racing tide reaches its height and begins to slacken, keep to the right. Then as the waters turn back to the great sea they will leave you unfettered and free, happy in the thought that you have kept the faith.

RURAL AUNTY (Club No. 4).

THE LENGTH OF LETTERS

Dear Social Corner Friends: The question comes into my mind, is it better to write a short letter to the

(Continued on Page Ten)

ECHOES FROM THE LODGE ROOMS

CATHOLIC LADIES OF COLUMBUS

The convention of the Catholic Ladies of Columbus which is to be held in South Manchester this coming week, will open at eight o'clock Friday evening in the Knights of Columbus home on Bissell street. Mrs. James J. Dutton, state president, will preside during the formal business session which will be attended by delegates from every assembly in the state. The degree will be exemplified this year by Mercier assembly degree team of this city. The gypsy minstrels which have furnished many pleasing programs both in Norwich and surrounding towns will furnish part of the entertainment during the social part of the evening. A pleasing program has also been arranged by the assembly in South Manchester. Convention high mass will be sung Saturday morning at 9 o'clock by Rev. Francis May of Mount Carmel in St. James' church in South Manchester and the business session begins at 10:30. The afternoon session will be called to order at 1:30 and the election of state officers will be held at that time. During the evening a banquet will be given all delegates attending the convention.

Mercier assembly is sending an unusually large delegation to the convention this year and two buses have been chartered. All members of the assembly are urged to attend this convention. The buses are to leave Norwich about 5:30 Friday evening and will return the same evening. Reservations may be secured by calling 3206 before 9 o'clock Sunday evening. The members who attended the convention last year still recall the pleasant evening enjoyed by so many and the committee in charge is again making an effort to reach every member extending an invitation to attend. The regular meeting of Mercier assembly which was postponed one week on account of the mission which is being held this week in St. Patrick's church will be held this coming Tuesday in the assembly rooms on Broadway. There will be a meeting of the degree team in the hall of St. Mary's Memorial church on Monday and Wednesday evenings of the coming week. Rehearsals are in progress for the gypsy minstrel which are to be given at the convention in South Manchester.

DAUGHTERS OF VETERANS

The regular meeting of Clara Barton tent, No. 7, Daughters of Union Veterans, was held in Buckingham Memorial, Tuesday evening with the president, Mrs. Lillian B. Newbury, in the chair.

Two applications for membership were received.

The members will join with the G. A. R., Woman's Relief Corps and Sons of Union Veterans in a pilgrimage to the Nathaniel Lyon birthplace on Sunday October 7th. The program will begin at 2 p. m. and will be followed by a basket lunch. It is hoped by the officers that a large number will participate in this pilgrimage.

In the attendance contest, the "Wave Aboves" are still in the lead.

The meeting closed in usual manner with the salute to the flag.

FORESTERS OF AMERICA

Court Sprague, No. 90, will hold its first regular fall meeting Tuesday night in Caron's hall at 7:30 p. m. It is expected that all good Foresters of this court will find themselves attending this meeting after their summer vacation, as there is a great deal of business to be transacted which could not be done during the summer months. There are various committees to be appointed to work out the winter schedule, the by-laws will have to be revised, preparations will have to be made for the election and installation of officers. This shows that there will be a great deal of work to be done at this meeting so that all Foresters interested in the court will make every effort to try to be present at this meeting. The officers trust that the hall will be filled as they have not seen it filled during the past year and the members show them that they are with them in their work so that this may be one of the best years this court has seen within the last few years.

KNIGHTS OF PYTHIAS

Wauregan lodge, No. 6, opened its season Monday night at the Buckingham Memorial with a social session that followed the business meeting. A Norwich trio of entertainers, Edward Connelly, Nicholas J. Spellman and M. P. Farrell, gave a varied programme that was thoroughly enjoyed and was followed by refreshments.

On behalf of the lodge, Max Hanover made the presentation of a past chancellor commander's charm to Fred Herman with complimentary words for Mr. Herman's services to the lodge while he was in office. The arrangements committee for the evening consisted of Dr. Paul A. Schwartz, chairman; Earl Taggart, Gene Lackenback, Morris Epstein and Charles Jacobson.

ODD LADIES, M. U.

A meeting of Loyal Victory lodge, M. U. was held in Steiner's hall Thursday evening with Noble Grand Emma Lamphere in the chair. Regular routine of business was transacted after which one candidate was initiated. After the close of the meeting a social hour was enjoyed and refreshments were served by the social committee. Visitors were present from Loyal Liberty lodge, Baltic.

ELKS

Norwich Elks made the meeting of the lodge on Thursday evening at the Elks' home a Fred Hutchinson night in honor of this popular member who for so long has been tyler of the lodge until he decided to relinquish the place. During the regular meeting of the lodge, it was voted to present Brother Hutchinson an honorary life membership in the order and to provide a gold case for life membership card.

After the business meeting an entertainment was presented by Edward T. Connelly, Nicholas J. Spellman and Michael J. Farrell, consisting of music and monologues which was enthusiastically received. A buffet luncheon was served.

DECREE OF POCAHONTAS

Sebequonash council, No. 11, voted in three rebekahs at its last regular meeting at the Buckingham Memorial and there was a considerable delegation from Hiawatha council of New London who attended the meeting. Two members of Sebequonash council were reported very sick.

After the meeting much sport was afforded by an auction which was conducted by Sister Mame Thompson of New London and the opening of the parcels produced a lot of fun. Ice cream and cake were served by the social committee.

Connecticut Council of Catholic Women

The annual luncheon of the Connecticut Council of Catholic Women will be held at Hotel Bond, Hartford, on Saturday, October 20th. The luncheon meeting will be preceded by a business meeting at 10 o'clock at which reports will be given by the county representatives and chairmen of standing committees.

Rt. Rev. Maurice F. McAuliffe will address the gathering. Miss Sarah Weadick, assistant director of the National Bureau of Immigration of the National Catholic Welfare conference, Washington, will address the meeting on "The Importance of Immigration Follow-up Aid Work." Miss Weadick has just returned from Holland where she attended the annual meeting of the International Union of Catholic Women's Organizations. Miss Weadick will also bring to the meeting a report of this international conference. Miss Weadick was the representative of the National Immigration Bureau at the International Conference and explained the work that is being carried on by the National Bureau of Immigration in this country. Miss Weadick has been associated with the National Bureau of Immigration since its organization and is well qualified to speak on this very vital subject.

All members of the council and their friends are invited to attend the annual meeting and may secure reservations for the luncheon through the local office, 126 Main street.

American automobiles are receiving credit for development of the Philippine islands because of their contributions to the cause of good roads, opening of sparsely settled areas with resulting creation of additional sources of wealth and the closer contact assured the island peoples. Average annual income of the population is only $34 per capita but the islands have increased automobile imports from fewer than 250 in 1910 until nearly 30,000 now are registered.

CROSS-WORD PUZZLE

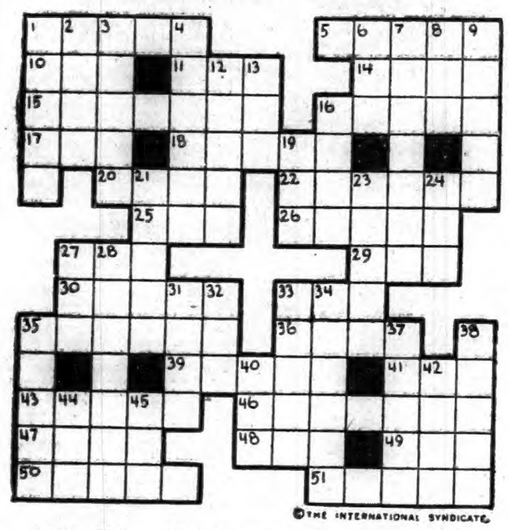

©THE INTERNATIONAL SYNDICATE

HORIZONTAL

1-A Hebrew patriarch
5-Connected with the sun
10-A drink
11-A constellation
14-Large bundle
15-Contrary
16-French poet, author the Marseillaise
17-A matted fleece (Scot.)
18-Portuguese colony near Hongkong, China
20-Unregenerate human nature
22-Other name of Athena, the Greek Goddess
23-A type measure (pl.)
26-Man's name
27-Rested
29-To wager
30-Embraced closely
33-Reverential fear
35-A burial-mound
36-Shuts out
39-Travel in an automobile

HORIZONTAL (Cont.)

41-Town in S. W. France
43-To ascend
46-First Commodore of the American Navy
47-Scandinavian heroic story
48-Single
49-To bind
50-Away from this place
51-Combat between two persons (pl.)

VERTICAL

1-Same as "Jocko"
2-A plant which furnishes a drug
3-Spanish seaport in Morocco opposite Gibralter
4-A military servant (Gt. Brit.)
6-Japanese sash
7-Early French explorer of the Mississippi
8-Everything
9-Rocks near the surface of the sea

VERTICAL (Cont.)

12-A paper measure (pl.)
13-An arch
16-Mixture of sand, clay and organic matter
19-To mimic
21-To prevent from acting
23-Volume of public records
24-Of age (Latin) (abbr.)
27-A town, Liege prov., Belgium
28-To accuse
31-Any
32-A number
33-Above (Scot.)
34-Twisted
38-Hasty (colloq.)
37-Grudge
38-Goddesses presiding over science, poetry and art
40-Even if
42-The dye madder
44-A roe (Scot.)
45-An American Indian

AGRICULTURAL INTERESTS

DAIRY COWS NEED SUCCULENT FEED WHEN PASTURE IS POOR

During the late summer pastures in most sections are short because of dry weather and because they are grazed too closely. If there is any grass, it is not succulent and is unpalatable. Consequently, cows will not consume enough for high milk production.

Experienced dairymen know that if the production of their cows has decreased during the hot, dry weather because of insufficient feed, it is difficult and practically impossible to bring the production back to normal during that milking period.

The summer silo, according to the United States department of agriculture, is probably the best means of supplementing short, dried-up pastures. For a herd of 12 to 20 cows, a silo from 10 to 12 feet in diameter is best suited for this purpose, because the silage can then be fed out fast enough to prevent spoiling. If, however, all the silage is not fed during the summer it can be fed during the winter or the next summer. Silage will keep for several years. Dairymen frequently fill two silos, one for winter feeding and one for summer use.

Where it is not feasible to erect a silo for summer feed the short pasture may be supplemented by certain pasture crops instead of summer silage.

In many sections sweet clover has proved very satisfactory for this purpose. It does well at this season and has the advantage of being a legume and consequently contains a large amount of protein. Alfalfa can also be pastured at this time and will assist materially in preventing the mid-summer drop in milk flow.

Many combinations of legumes, such as peas, vetches, and soy beans, with grains, such as corn, wheat, oats, barley, and rye, can be grown and fed green. Successive plantings of these crops will often provide succulent feeds over an extended period. Sudan grass is also well suited for grazing purposes throughout the central west.

In addition to good pasture high producing cows need to be fed grain to supply the required nutrients. Cows producing more than 20 pounds of milk daily should be given 1 pound of grain to each 4 to 6 pounds of milk produced. The grain feed may be a mixture of corn, oats, wheat, bran, or barley, and should always be ground. For cows producing more than 35 pounds of milk daily the grain mixture should contain one high-protein concentrate, such as the oil meals.

STARTING THE ASPARAGUS BED

This is just the right time to start an asparagus bed, a perennial investment, making greater returns for the space occupied than nanyn other section of the garden. The main factor in establishing an asparagus bed in deep and rich soil which will retain moisture without being soggy. Asparagus delights in sandy soil with a liberal supply of decayed vegetable matter.

Fall is the ideal time to get the bed going. With the soil in shape, dig a hole a foot deep and wide enough to permit the spreading out of the roots of the asparagus. It will require considerable digging to do the job right. The roots of the asparagus radiate like the spokes of a wheel. In the bottom of the hole heap up a six-inch tee, spot the asparagus plant on the top of it and spread the roots, then fill in the soil, giving the crown of the plant a covering of six inches. Tramp the soil down firmly and if it is dry, water thoroughly. If the soil is moist, the watering may be dispensed with.

Buy two or three-year old roots. They are dormant in the fall and, many gardeners believe, take hold more quickly than when dug in the spring. Set the plants three feet apart each way as each plant develops a big root system and is a voracious feeder. Give the bed a good covering of stable manure, if available. If not, use pulverized sheep manure, shredded cow manure, or the commercial chemical fertilizers.

There are a number of varieties of asparagus from which to select but the new rust-proof variety developed by the department of agriculture breeders at Washington may be regarded as an excellent choice. Bonvallet's Giant, Conover's Colossal are other well-known and popular varieties.

If a large planting is to be made and a gardener wishes to raise his plants from seed, fall is an excellent time to start. Sow the seed thinly in drills about an inch deep. The chawing and freezing over winter will stir the germs in the seed so that it will be ready to germinate in a hurry when nit warms up in the spring.

START WORK ON THE LAWNS

Fall seeding of lawns is now a recognized and established practice and an efficient method of getting a good growth of sod started. The seeding and preparation of the soil remove just that much work from the spring rush. The grass seed germinates as soon as conditions are right, the seed having been moisture soaked and swollen to the germinating point by winter rains and thawing snows. Germination is quicker from fall or winter sown seed than from that sown in the spring.

The main factor in securing a good lawn is the foundation. Depth and richness of soil are the requisites. The soil must be well and deeply dug and plenty of fertilizer incorporated with it. Stable manure is the best if it can be obtained as it not only furnishes the needed plant food but gives the moisture retentive humus so necessary to enable the young grass to withstand summer droughts. Lacking stable manure the compost heap will furnish the humus. Prepared humus can now be bought at fairly reasonable rates. Peat moss to dig into the soil is also an adequate means of furnishing humus.

The humus problem is an important one in light sandy soils, usually deficient in vegetable matter. It is not so important in black, heavy soils which already are well supplied. For these, other fertilizers such as bone meal and the balanced commercial fertilizer, will serve every purpose.

With the soil fertilized, dug or plowed to good depth, reduced to fine tilth and leveled, the seed may be sown and rolled in and the lawn making is done. Next spring the home owner can watch the green velvet gradually spread over his domain. Tested seed from reliable sources is the most important factor next to adequate soil preparation. There are cheap grass seed mixtures that will give quick effect but they do not provide a permanent sod as they contain many annual grasses.

Get seeds from a seedhouse of established reputation and get a mixture to fit your conditions of soil and shade. Grass seed is mixed by prescription by experts in lawn making. Different varieties are used to suit different conditions. The same seed for a shady lawn and a sunny lawn should not be used if the best success is expected. Grass for acid and alkaline soils is also furnished. Grass to stand the wear and tear of much usage is put up as well as grass for lawns that will not be subjected to much tramping. Get the soil into good shape and sow the best seed and the lawn is well on its way.

CONNECTICUT CROP PROSPECTS MORE FAVORABLE IN 1928

August weather conditions were quite favorable to tobacco and other Connecticut crops, according to a report released by the Connecticut department of agriculture.

The outlook on Sept. 1 was for a tobacco crop of 33,930,000 pounds compared with 28,886,000 pounds last year. Condition of the crop is rated at 87% against 80% last month and 75% last year. Shade tobacco has a 90% condition: Broadleaf 87%; and Havana Seed 84%. In Massachusetts the crop is expected to total 10,162,000 pounds compared with 8,683,000 pounds last year. Generally, hail has done very little damage this season and the crop is expected to turn out satisfactorily.

Potatoes in Connecticut are almost an average crop despite the moderate per acre yields whic hare expected. The Sept. 1 forecast is 2,161,000 bushels compared with 1,635,000 bushels last year and 2,260,000 bushels the five year average. For New England the crop is expected to total 46,213,000 bushels compared with 45,598,000 bushels harvested last year and 47,240,000 bushels the 1923-27 average. Owing to the wet season, late blight has become general throughout New England and is expected to affect yields materially. A study of weather data and potatoes provided a good indication of this effect more than a month ago, therefore, moderate yields have been forecast from the beginning of the season.

Connecticut apples have a condition of 65%, the highest of the New England states. Apple production is forecast at 233,000 barrels compared with 180,000 barrels last year and 263,000 barrels the five year average. Of the varieties reported, only Wealthy and McIntosh show prospects below those of last year while all except Northern Spy are below two years ago. Production in New England as a whole is expected to total 1,575,000 barrels compared with 1,635,000 barrels last year and 1,922,400 barrels the five year average. Peaches forecast at 223,000 bushels are an average crop while pears are slightly below last year and the average.

Frank Gervaerts and his wife were electrocuted in Sudbury, Ont., as neighbors looked on. Gervaerts was removing a radio aerial wire from a power line with a broom handle when one end of the dangling wire swung upward and dropped across his wrist. As he fell his wife grasped his hand and she also received the full force of the electric current and dropped dead.

for Economical Transportation

CHEVROLET

And now, a Million Chevrolets Since Jan 1st

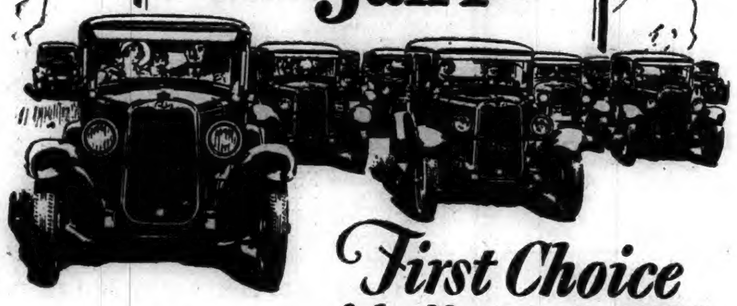

First Choice of the Nation for 1928

The COACH $585

The Touring or Roadster $495
The Coupe $595
The 4-Door Sedan $675
The Convertible Sport Cabriolet $695
The Imperial Landau $715
Utility Truck ..... $520 (Chassis Only)
Light Delivery ..... $375 (Chassis Only)

All prices f. o. b. Flint, Michigan

Check Chevrolet Delivered Prices
They include the lowest handling and financing charges available.

Sweeping month after month to even more spectacular heights of popularity . . . making and breaking new records of success with impressive regularity throughout the year—

—the Bigger and Better Chevrolet has been the greatest sensation of America's greatest industry!

And never was a success more soundly deserved—for the Bigger and Better Chevrolet embodies fourteen years of continuous progress in the building of quality automobiles and embodies elements of beauty, performance, dependability, long life and economy never before combined in any low-priced automobile.

Come in! Get a demonstration of this truly remarkable automobile! Learn why it has become first choice of the nation for 1928.

The Dix Chevrolet Company

88-90 North Main Stree. Norwich, Conn.

QUALITY AT LOW COST

9TH RECORD BREAKING MONTH! IN WILLYS-OVERLAND HISTORY

GREATEST SEPTEMBER IN W

141% AHEAD OF LAST YEAR

MONTH after month, Willys-Overland's sales records have been smashed throughout the year. And the big parade goes on—last month being the greatest of all Septembers in the Company's 20-year history, and 141% ahead of last year.

This towering structure of success has its foundations deep down in the sound elements of dollar-for-dollar value—proved operating economy and dependable performance of the Whippet Four, Whippet Six and Willys-Knight Six.

The Whippet Four offers to light car buyers many engineering advantages formerly found only in costly cars. The Whippet Six is the world's lowest-priced Six, with 7-bearing crankshaft and other important superiorities. The Willys-Knight Six—at the lowest price in history—is bringing the marked advantages of the *patented* double sleeve-valve engine to thousands of new owners.

WILLYS-KNIGHT DOUBLE SLEEVE VALVE SIX $995 COACH

Standard Six Coupe $1045; Sedan $1095; Touring $995; Roadster $995. Special Six $1295 to $1495. Great Six $1895 to $2895.

WILLYS-OVERLAND, INC. TOLEDO, OHIO

WHIPPET FOUR $610 SEDAN

Touring $455; Roadster (2-pass.) $485; Roadster (with rumble seat) $525; Coupe $535; Cabriolet Coupe (with collapsible top) $595; Coach $635.

WHIPPET SIX WORLD'S LOWEST PRICED SIX SEDAN with 7 BEARING CRANKSHAFT $770

Touring $615; Roadster $685; Coach $695; Coupe $695. All Willys-Overland prices f. o. b. Toledo, Ohio, and specifications subject to change without notice.

FONTAINE BROS., 191 N. Main Street, Phone 2284-2

ALLEN AVERILL, Putnam

THE PORTEOUS & MITCHELL CO.

56th Anniversary Fall Sale

New Items Each Day For This Great Event

Watch the Newspapers For New Daily Specials

Men's Shirts, $1.56
Value $2.00

25 dozen Men's Shirts in the nationally known "Clermont" make. Fine quality Broadcloth in all white only. Some neckband styles, others with collar attached. Sizes 14 to 17½.

Men's Store

Men's Night Shirts, 96c
Value $1.25

25 dozen Men's Outing Flannel Night Shirts in a superior grade of Outing Flannel—all "Universal" makes—generous in cut and fit. Sizes 15 to 20, inclusive.

Men's Store

Men's Golf Hose, 76c
Regular Value $1.50 to $2.00

These are a sample line of Men's Golf Hose in a wide range of styles and patterns. Wool and rayon mixture, hence the low Anniversary Price.

Men's Store

Men's "Phoenix" Hose, 56c
Value $1.00

50 dozen Men's "Phoenix" Half Hose, in silk and wool. Choice new fancy stripes and patterns. All sizes, 10 to 12 inclusive.

Men's Store

Men's Neckwear, 56c
Value $1.00

Possibly we have assembled the finest collection of Men's Silk Neckwear we have ever offered at such a low price. All fresh, crisp and new—four-in-hand styles.

Men's Store

Boys' Trousers, $1.56
Regular Value $2.00

Boys' Trousers in a splendid array of new Fall mixtures and novelty suitings. All lined throughout; full range of sizes.

Boys' Dept.

Boys' Suits, $6.56.
Regular Value $7.98

These are the well known "Bleyle" Suits, all imported fabrics; are 100% pure wool, guaranteed to give splendid wear. Sizes 4 to 9, inclusive.

Boys' Dept.

Boys' Jersey Suits, $2.56
Value $3.00

Boys' All Wool Jersey Suits in middy and Oliver Twist styles, in a range of new Fall mixtures. Sizes 3 to 9, inclusive.

Boys' Dept.

Pure Cream Caramels, 2 lbs. 56c

Caramels, rolled in cream and topped with cocoanut, 33c lb., or 2 lbs for 56c. Regular value 50c lb.

Candy Dept.

Real Hair Nets, 2 doz. 56c
Regular Value 75c Dozen

500 dozen Real Hair Nets, a regular 75c dozen value. Every Hair Net guaranteed perfect, full size. Double mesh, cap shape. All wanted shades including gray double and white single, 33c dozen, 2 dozen for 56c.

Main Floor

Zip Combination Package, $4.56
Containing the following Zip Products

$5.00 Zip Hair Remover
1.00 Face Powder
.60 Massage Cream
.25 Shampoo

$6.85—Total Value

Main Floor

Face Powder Compacts, 56c
Regular Value $1.00

Cheramy Cappi Face Powder Compacts, gold plated, containing Face Powder in all colors.

Main Floor

60-inch Pearl Necklaces, 56c
Regularly $1.00

Indestructible Pearl Necklaces, 60 inches in length, a knot between each bead.

Main Floor

Ladies' Hand Bags, $2.56

In a large assortment of styles, including the new Antelope pouches, in black and brown with shell frames. Regular values $3.00 to $4.00.

Main Floor

Jersey Dresses, $4.56

This is an outstanding collection of pure Wool Jersey Dresses in a variety of straight line models and two-piece effects. Some plain tailored, others in applique and inlaid two-tone styles. Colors, Copen, rose, green, brown and autumn tan. All sizes.

Second Floor

Children's Coat Sweaters, $1.79
Regular Value $2.98

Heavy All Wool Sweater for children, age 1 to 3 years; a real Anniversary value.

Second Floor

Children's Dresses, $1.69

Dresses of Cotton, long and short sleeves, 2 to 10 years with bloomers, 10 to 14 without bloomers, large assortment.

Second Floor

56 Specials

From Every Department in the Store

Commemorating 56 Years of Service

We celebrate our 56 years of satisfactory and progressive service to the buying Public of Norwich and of Eastern Connecticut by presenting

56 SUPERLATIVE VALUES FOR THE OPENING DAY

Specials Advertised For Today Only

SALE BEGINS SATURDAY OCTOBER 6th

CONTINUING FOR ONE WEEK

Women's Furred Coats, $19.56

An assemblage representing Coats of the the latest mode, including both Dress and Sport models. All absolutely new and up-to-the-minute for Fall wear—simply specially priced for the Anniversary Fall Sale.

Second Floor

Women's Handkerchiefs, 2 for 56c
Regular Value 50c Each

Just 50 dozen of these superb All Linen and real handmade Handkerchiefs, some hand hemstitched, others with hand rolled edges, hand drawn or embroidered pattern in corner. A phenomenal value.

Main Floor

Women's Gloves, $2.26

Our own importation, being French Kid with novelty cuff. New autumn shades, gray dawn, May Fair tan, rosewood, black with white, India. A remarkable Anniversary value.

Main Floor

Silk and Wool Union Suits, $1.56
Regular Value $2.00 to $2.95

For Women, Forest Mill make. Also in cotton and wool. Low neck, no sleeves, knee length. Sizes 34 to 44.

Main Floor

Women's Union Suits, $1.16

Of Rayon, Gordon make, in pink and peach. Sizes 34 to 40. Excellent quality, suitable for Fall wear. Regular value $2.00.

Main Floor

Women's Silk Hose, 96c

Full Fashioned, beautiful Fall colors—tan bark, Algerian, nude, honey beige, champagne, beach tan, etc. Our regular $1.39 value.

Main Floor

Women's House Dresses, $1.79

Long and elbow sleeves, in medium and dark colors, good variety of styles. Regular price $1.98.

Second Floor

Women's Philippine Gowns, $1.29
Regular Value $1.50

Hand-made Philippine Gowns, low V and square neck, good assortment of attractive designs.

Second Floor

Stamped Bed Spreads, $1.56
Value $2.50

These wonderful Bed Spreads are of good quality unbleached sheeting, size 90x108, stamped in attractive basket design; rose, blue, green, etc.

Main Floor

Hand Made Crochet Lace, 56c

Superb quality in real Irish Crochet, in rose and shamrock design, also rose and wheel, a regular $1.00 value.

Main Floor

All Linen Cloths, $2.56
Regular Value $4.50 Each

A full 54x54 and absolutely pure Linen in a splendid grade. All blue with contrasting panel border of white, all hemstitched.

All Linen Sets, $2.56
Value $4.50

Set consists of 52-inch square Cloth with six Napkins to match, attractive color combinations, 100% Pure Linen, hemstitched for immediate use.

Basement Floor

Hemstitched Linen Sets, $5.56
Value $9.50

60x60, note the extra size of these remarkable Dinen Sets—complete with 6 hemstitched Napkins to match, attractive colorings.

Basement Floor

Hemstitched Table Sets, $9.56
Value $15.00

66x86 size for oblong tables or table with leaves, complete with dozen 20-inch Napkins, lovely quality Pure Irish Damask, all hemstitched.

Basement Floor

Plaid Blankets, 2 for $1.56

These are the famous Nashua "Sunset" Plaid Blankets, full size, attractive colorings, soft, warm and fleecy.

Regular Value $6.98

Basement Floor

All Wool Blankets, $4.56

The popular two-in-one Blanket, all Pure Wool, in solid colors, rose, blue, peach, tan, orchid—satteen bound, perfect.

36-inch Fancy Outing Flannel, 3 yards 56c
Regular Value 25c Yard

Just 750 yards of this splendid fleecy Outing Flannel, good assortment of staple and novelty patterns, all fast colors.

Main Floor

36-inch Percales, 3½ yards 56c

One case 36-inch Novelty Percales, wide range of neat English Print designs, our regular staple brand. Guaranteed fast in color.

Main Floor

Printed Crepe, 2 yards $1.56
Regular Value 98c Yard

Washable Printed Crepes, new Fall designs for blouses and dresses—tans, blues, browns, navy and black grounds.

Main Floor

Black Velveteen, $1.56 yard
Regular Value $2.00

Yard-wide Black Velveteen for Dresses, Blouses, Skirts—Anniversary Fall Sale Price $1.56 yard.

Main Floor

40-inch Satin Crepe, $2.56 yard

40-inch Satin Crepe for Blouses, Dresses, new Fall shades of thrush, chocolate, brown, hazelnut, monat, navy, etc. A wonderful value at $3.00—Special for Anniversary, $2.56 yard.

Main Floor

French Spun Jersey, $1.56 yard
Value $2.00

All Wool, 54-inch, very popular Dress fabric, new Fall shades, including tans, browns, blues, reds.

Main Floor

Ruffled Curtains, 56c pair

Plain Hemstitched Scrims and Ruffled Curtains, full width, 2¼ yards long, white, cream, ecru.

Third Floor

Bridge Lamps, $4.56

Gold or polychrome finished base, Georgette Silk Shade or Crackle Parchment, choice of either.

Third Floor

9x12 Axminster Rugs, $35.56
Value $50.00

Best grade of Heavy Seamless Axminster Rugs, choice of 9x12 or 8.3x10.6 size. An exceptional value.

Third Floor

Velour Valancing, 2 yards $1.56
Value $1.00 Yard

Velour or Damask Valancing, attractive colorings of blue and gold, mulberry and gold.

Third Floor

Table Scarfs, 56c
Value $1.00 to $1.25

Table and Radio Scarfs of heavy Silk Tapestry, size 12x36 and 18x54 inches.

Third Floor

Inlaid Linoleum, $1.56 yard
Regular $2.50 Grade

"A" gauge, Armstrong and Blabon's makes, attractive patterns, regular value $2.50 a yard.

Third Floor

Mop and Broom, $1.56

Reversible Mop and No. 6 first quality broom, mop handle long and smooth. A regular $2.00 value—both for $1.56.

Basement Floor

Colored Stemware, dozen $2.56

Plain optic, colored Stemware, in rose and green, Goblets, footed Tumblers and Sherbets to match. Saucer Champagnes and Wines, in rose only.

Basement Floor

Electric Turn Toaster, $4.56

Themax Electric Turn Toaster toasts two pieces, on both sides without being removed. Anniversary Fall Sale Price, $4.56.

Basement Floor

Ladies' Colored Umbrellas, $1.56

Of heavy Bradford cover with 2-inch serge edge, all colors, 10 ribs, amber handles, strictly rainproof.

Main Floor

Dress Trunks, $10.56
Value $17.50

In a sample line of a well known New England make, heavy durable black fibre, extra heavily reinforced, insuring splendid service. Complete with covered tray.

Basement Floor

Week-end Suit Cases, $3.56
Value $5.00

Remarkable values comprising both week-end cases as well as hat cases, in various popular sizes, black Dupont fibre, first quality throughout.

Basement Floor

Cretonne Garment Bags, 88c

Capacity eight garments, with wire frame, cretonne of newest patterns.

Pequot Sheets, $1.56
Regular Value $2.00

The famous brand of Pequot Sheets, full bleached, all extra large size, length, etc., perfect in weave and finish.

Basement Floor

Rayon Bed Sets, $3.56
Value $5.98

Just one case of this superb quality "Rayon Silk" Bed Set, long enough to cover pillows. Wonderfully lustrous in quality, attractive colorings—rose, blue, gold, green, etc.

Basement Floor

Lustre Tea Sets, $4.56.
Value $7.50

23 pieces, service for six persons, blue and tan with mother of pearl, attractively decorated, also three-tone combinations.

Basement Floor

Window Ventilators, 3 for $1.56

New, made of metal with wooden frame, fits most windows, strong, durable and neatly finished.

Basement Floor

SOCIAL CORNER

(Continued from Page Eight)

Social Corner page even if we have no special topic in view; or would it be wiser to refrain from writing and give the space to some one who has an interesting topic? Let's hear your opinion.

I agree with Bella Dee that shorter letters and more of them would be better, although the letters, long ones or short ones, have all been interesting.

I was very glad to see the poetry printed last week. One sister spoke of Epitaphs. About eight years ago the Corner had quite a number sent in.

From Foster, R. :

Patience Randall was my name.
America my nation.
Foster was my dwelling place
And Christ was my salvation.

When I am dead and in my grave
And all my bones are rotten.
Christ the Lord will think of me
When I am quite forgotten.

From Essex, Conn :

Here under these trees
Lies the body of Jonathan Pease.
He is not here but only his pod.
He checked out his soul and gone to his God.

Here lies old Ebenezer Jutt.
Who called himself a botanist.
He thought he'd eaten mushrooms, but
His judgment was the rottenest.

Some on asked, "what are the seven deadly sins in modern life?" **An answer:**

Politics without principle.
Riches without work.
Recreation without conscience.
Business without morality.
Science without humanism.
Worship without sacrifice.
Knowledge without common sense.

Brick-top and Bella Dee: More limericks.

Red Indians in Pilgrim dress
Got hooze in the usual ways.
Bootleggers lived then
And, according to "Hoss"
Will continue the trade while it pays

It's more blessed to give than receive,
We've always been led to believe.
But the "sweetest" joy
To a girl of a boy,
Is to have the gifts up their own sleeve.

There is a good dame some call Kitty
Who is modest, warm-hearted and witty;
We read all the love
In her letters galore
And thank her for them in this ditty.

Olga: What would we do without your fine letters telling of the parties? Good scout.

Nonesopretty: The beautiful show dahlias you sent me were much admired. Two of them are still on my desk.

L. T. H.: Have rooted all slips and roots you sent. Thank you. Would like a few slips of fuchia in exchange for any slips I may have.

Comfort: Hope to see you soon.

ARIES

EAGLEVILLE

Mr. and Mrs. Charles Woolsey of Baltimore, Md. Mr. and Mrs. Henry Bostwick of New Haven and Mr. and Mrs. Frank Kent and Miss Haney Langdon, Willimantic, were week end guests of Sheriff and Mrs. F. O. Vinton.

Mrs. James Green attended the funeral of her cousin, Cecil Smith, in Andover Wednesday.

A chimney fire at the home of Mr. and Mrs. George Adams created considerable excitement Tuesday morning. However, no damage was done.

Charles and Angeline Andrews of New Britain and George Prue of Storrs were guests of Mr. and Mrs. Joseph Prue Sunday.

Jesse Thompson is employed in Hartford.

Howard Reynolds of Bryant-Stratton Business college, Providence, spent Sunday with his parents, Mr. and Mrs. George Reynolds.

The Sunday school will be opened Sunday, after the summer vacation.

F. M. Chadwick and Clifford Manson of Storrs were guests Sunday of Mr. and Mrs. James Green.

Walter Adams is employed at the Windham National bank, Willimantic.

GURLEYVILLE

The little son of Mrs. Raymond Jacobs is boarding at the house of Mrs. Heinige.

Mrs. Ida Parker is leaving for the winter.

The teacher Mrs. Stevens, who has been ill, is able to return to school again.

Miss Grace Gessler is employed at the home of Capt. and Mrs. Chase of G. A. C.

Church services are being held in the afternoon instead of morning by A. R. Wagoner.

As a new fumigating mixture to control insects in stored grain and other products, ethylene dichloride and carbon tetrachloride gas is effective, cheap, non-inflammable, and non-explosive. The mixture is used at the rate of 3 volumes of ethylene dichloride to 1 of carbon tetrachloride, and is about 5 times as poisonous to insects as carbon tetrachloride alone, but is not dangerous to human beings.

BIG WEEK-END SALE

GREATEST TIRE
VALUES
ever offered to motorists

Don't Delay! Act Quick!

Firestone

Tires at New Low Levels

Underselling The Field

Compare

27x4.40	Firestone	$ 8.35		33x6.00	Firestone	$17.20
29x4.40	Firestone	$ 8.80		34x6.00	Firestone	$17.75
30x4.50	Firestone	$ 9.70		35x6.00	Firestone	$21.50
28x4.75	Firestone	$10.65		30x6.20	Firestone	$19.25
29x4.75	Firestone	$11.05		31x6.20	Firestone	$19.75
30x4.75	Firestone	$11.50		32x6.20	Firestone	$20.15
32x4.95	Firestone	$14.20		33x6.00	Firestone	$20.65
29x5.00	Firestone	$11.45		30x6.75	Firestone	$20.15
30x5.00	Firestone	$11.85		32x6.75	Firestone	$21.10
31x5.00	Firestone	$12.35		33x6.75	Firestone	$21.95
32x5.00	Firestone	$13.60		34x7.30	Firestone	$24.40
28x5.25	Firestone	$12.85		30x3½	Firestone	$ 6.85
29x5.25	Firestone	$13.35		31x4	Firestone	$12.50
30x5.25	Firestone	$13.75		32x4	Firestone	$13.35
31x5.25	Firestone	$14.20		33x4	Firestone	$13.95
28x5.50	Firestone	$14.25		32x4½	Firestone	$17.55
30x5.50	Firestone	$14.90		33x4½	Firestone	$18.25
30x6.00	Firestone	$15.65		34x4½	Firestone	$18.85
32x6.00	Firestone	$16.60		33x5	Firestone	$21.75

OTHER SIZES PRICED JUST AS LOW

OLDFIELD TIRES
Made and Guaranteed by Firestone

30x3½	Oldfield	$ 6.45	29x4.40	Oldfield	$ 7.35
31x4	Oldfield	$10.50	30x4.50	Oldfield	$ 7.95
32x4	Oldfield	$11.20	29x4.75	Oldfield	$ 9.35
33x4	Oldfield	$11.60	30x4.75	Oldfield	$ 9.50
34x4	Oldfield	$12.50	30x5.00	Oldfield	$10.65
32x4½	Oldfield	$15.25	31x5.00	Oldfield	$11.10
33x4½	Oldfield	$15.60	30x5.25	Oldfield	$11.95
34x4½	Oldfield	$16.70	31x5.25	Oldfield	$12.45
33x5	Oldfield	$21.00	32x6.00	Oldfield	$15.60
35x5	Oldfield	$21.50	33x6.00	Oldfield	$15.95

COMPLETE SERVICE WITH EVERY TIRE

WE PLAINLY ADVERTISE WHAT WE HAVE TO SELL

Goldberg Rubber Tire Co.

Phone 2848 — **114 Franklin St.** — Phone 2848

WESTERLY

BOY SET HIMSELF AFIRE TO KEEP FROM STATE SCHOOL

(Special to The Bulletin)

WESTERLY, R. I., Oct. 5—William Lussie, 14, of Westerly, who has been twice to the Rhode Island Boys school in Cranston, admitted setting fire to his sweater, about 7 o'clock this evening in the detention room at police headquarters, to prevent being taken back to the school. While waiting for George Trainer, of the state school to return, his chauffeur rushed in, to tell Judge Williams, who was in the court room offices above, that the boy was on fire. Chief Brown and Lieut. Champlin were called to investigate. Dr. Scanlon treated the boy for his burns. Later Lussie, who has been before the court was returned to the state school. The smoke from the burning sweater filled the corridors and rooms of the town building. It is thought the boy received the matches from boys outside. It was only recently that the city fathers made an inspection of the detention rooms to plan for improvements and the fact was stressed that some person should be in the building at all times.

NEITHER SIDE SCORES IN GAME WITH CENTRAL FALLS

(Special to The Bulletin)

WESTERLY, R. I., Oct. 5—A scoreless tie, 0 to 0, resulted in the second football game of the season played Friday afternoon on the athletic field, when the Westerly high school eleven had as opponents the Central Falls, R. I., high school team. The teams seemed to be about evenly matched when the ground gained was considered, although the up-state players had the edge on the W. H. S. in weight. In the final quarter of play Westerly had approached a point nearer their objective goal line than had been accomplished by their opponents.

No cases were tried by Judge Oliver H. Williams at the Friday morning session of the Third district court. Following was the criminal docket: State, James E. Norman, state police department, vs. Clary V. Palmer. Continued one month, on Palmer's court appearance. State, Thomas E. Brown, vs. William M. McGarvie. Continued two weeks on request of defendant, who had previously entered a plea of not guilty.

Civil docket: John O. Mills vs. Mabel N. Bickelhaupt and John Hass. Continued nisi. John O. Mills vs. Curtis J. Holt, allas. Judgment was submitted to by the respondent for $349.94 and costs. Rockwell & Co., Inc., vs. Rose Joyce Wein, allas. Continued one week.

Zygmont Dobrichis, Sept. 4, pleaded guilty when charged with a violent assault on his brother, John. Town Solicitor and Prosecutor Ferguson stated that the brothers were engaged in a greenhouse business and that the complaining witness, John, had been struck down without warning and at the time his brother had been reported as under the influence of liquor. The brother had stated that the assault would probably not have been committed if liquor had not been taken, so the state recommended leniency. Judge Williams called John Dobrichis, who was in the courtroom, before the bar and admonished him that it had come to his knowledge that he had not been fair in his business dealings with his brother. In reply to the judge's question as to whether they could get along in the future, John stated that it was a doubtful question to answer. Attorney Dunn informed the court that a settlement of business affairs had been reached. Judge Williams allowed the defendant to save the court on his own recognisance, with the agreement that he should report to the probation officer.

Senator and Mrs. Howard E. Thorp of Potter Hill, accompanied by Mr. and Mrs. William H. Thorp, will leave Westerly today (Saturday) for Richmond, Va., on a motor trip. Senator Thorp will attend a convention of the Marris Plan bankers and Mr. and Mrs. William H. Thorp will stop off in Philadelphia to visit relatives.

Charles L. Fontana and Thomas H. Morrison attended Brockton fair Thursday.

George Elmer Leonard of Pawcatuck has as his guest for a few days his father, G. E. Leonard, of Newport, R. I.

A big Smith-Robinson banner, as large as the Hoover-Curtis banner across Broad street was swung across High street Friday at the junction of Canal street, the ends being secured to the Potter-Langworthy block and the New Park hotel in the Walton building. Nearly 150 democrats attended the rally, Thursday evening, of the recently formed Westerly Smith-Robinson club in the Morrone-Castagna hall on Canal street. The president, George A. Dolan, presided.

Addresses on the political situation were delivered by William G. Troy of Providence and Samuel Mowry of Wakefield, speakers furnished by the democratic speakers' bureau in Providence.

Today (Saturday) is Tag Day in Westerly to assist the committee on the elaborate Columbus Day celebration to be held here Friday, Oct. 12. A group of girls will be in the business section throughout the day.

According to plans made by the committee, a street parade and band concert in Wilcox park will be among the features of the celebration. The 36-piece Colonial band of Providence has been engaged for the day. The final feature will be a fireworks display at the High street athletic field.

MRS. CROWTHER OVERCOME BY GAS AT HER HOME

(Special to The Bulletin)

WESTERLY, R. I., Oct. 5—About noon Friday, Mrs. Eleanor Crowther of 10 1-2 Summer street was overcome by gas. She was found at her home by a neighbor, in a stricken condition. Dr. J. DeVere Barber was called and attended the woman, who was resting comfortably this afternoon. Mrs. Crowther lived alone and just how the accident occurred is not known.

GALES FERRY

H. Winthrop Hurlbutt and Merritt A. Lawson began work Monday on the foundation for the new two-room school building which the town of Ledyard is to have built at Gales Ferry. The building site was purchased a short time ago by the selectmen of the town and adjoins the village cemetery.

Mr. and Mrs. Walter M. Buckingham, Mr. and Mrs. Charles Tyler Bard, Mrs. E. H. Latimer, and Miss Natalie K. Kibbs, with Mrs. Hicks and Mr. and Mrs. D. C. Perkins as her guests, were attendants from the village at the concert of the United States Marine band, held under the auspices of Norwich Rotary club, at the Palace theatre, Tuesday evening.

Local relatives and friends of Mrs. Robert Miller of Boston, who is visiting at the home of her parents, Mr. and Mrs. Dudley C. Perkins, gave her a surprise party and weinie roast Tuesday evening. The party included Mrs. Andrew P. Miller, her daughter, Christine, and a guest, Miss Anderson, of New York, Mrs. J. Edmund Norman and daughter Carol, Mrs. G. Irving Hurlbutt, Mrs. Rufus W. Hurlbutt and daughters, Ruth and Jane, Mrs. Nelson Parker and daughter, Margaret, and Misses Laura A. Perkins, Natalie K. Gibbs and Emma Beth Bennett.

A meeting of the Sunday school board of the M. E. church was held with Rev. and Mrs. Jerome Greer, at the parsonage Wednesday evening. The session opened with prayer by Rev. Mr. Greer and the minutes of the last meeting were read by the secretary, Mrs. Alice Wilcox. Matters in connection with the attendance chart of the school and the prospective rally service of the church and school to be held Sunday morning, Oct. 14, were discussed and acted on.

Arthur O. Paford, agent at the village station of the New Haven railroad for a number of years, has been transferred to Saybrook this week, beginning his duties there Wednesday. Carl A. Snyder of the village, night operator at Waterford tower, is now in charge at the local station.

Mrs. Richard S. Parker left the first of the week to spend some time with her daughter, Mrs. George M. Brown, who is ill at her home in West Haven. Mr. and Mrs. Nelson Parker and daughter Margaret, who motored there with her, were also visitors at the home of Mr. and Mrs. Raymond Hall, in West Haven.

Mrs. B. B. Leonard, of Mount Vernon, N. Y., who has occupied her summer cottage on the Bluff during the season, and was joined here for the week end by her son, William Leonard, motored back with him the first of the week.

Mrs. Lalla Munroe and daughter, Mrs. Paul Andrews, of East Haven, visited Mrs. Munroe's sister-in-law, Mrs. William D. Allen, at Long Cove the first of the week.

Mr. and Mrs. Herman A. Wulf have returned to their home in Norwich, having passed the season at their summer cottage on the Bluff.

Nelson Parker left Monday for New York, en route to Jacksonville, Fla., on a two weeks' business trip.

Mr. and Mrs. Charles M. Sperry, of Bridgeport, motored here Tuesday afternoon for a call on Mrs. Sperry's former summer neighbors, Mrs. Sperry, formerly Miss Mabel Martin, of Norwich, passed a number of seasons at the summer home of her family on the Bluff.

Mrs. Martha Oley, who has been spending a few weeks at her cottage on the Bluff, was joined here by her son, Karl Oley, for the week end and accompanied him on his return to their home at Hollis, L. I.

Edgar I. Chapman of Groton motored to Norwich Town Monday to call on his brother, Cyrus Chapman. He was accompanied by his sisters, Mrs. Stephen Perkins, of Brier Hill, Groton, Mrs. Harmon L. Perkins, of the village, with her daughter, Mrs. Josephine A. Birch, also their cousin, Mrs. Charles H. Winchester. Mrs. Birch was also a caller on Mrs. Walter T. Clark, who moved a few weeks ago from the village to her new home at Norwich Town.

Mrs. Charles H. Winchester and Mrs. J. Otis Winchester were callers Wednesday at their home in Norwich.

Mrs. Charles S. Starr and daughter, Mrs. Helen Bonner, of New London, were recent callers on their relative, Mrs. Henry W. Hurlbutt, at Woodlawn Farm.

Mrs. Edward Archer of New York, who has been the guest for a week of Mrs. A. C. Risdon, returned home Monday. Mrs. Risdon's daughter, Mrs. E. B. Lewis, Jr., of New York, arrived here the same day to spend some time at the family home in the village.

Mrs. Agnes Avery of Groton, was a recent caller at the home of Mr. and Mrs. Charles H. Comstock.

HANOVER

A number of local young people went to Scotland Sunday evening, while others were at the United church, Norwich, to hear Dean Weigle upon Education in the Schools, the Endeavor society meeting being omitted at the Congregational church.

Edwin Tinsham has completed painting his house, outside and inside.

Among the thousand and over who attended the first meeting of the Council of Congregational Women of Connecticut, held at the Center Church, Hartford, Tuesday, were Misses Margaret and Helen Eadie, Miss Dorothy Lee, Mrs. Angus Park and Mrs. Dwight C. Stone.

At the Six-Church conference at Preston City, Wednesday, Hanover church was represented by Mr. and Mrs. Myron Allen and Misses Fannie and Carrie, Mrs. Frank Crombie, Mrs. Robinson Dean, Mrs. George Egle, Mrs. Henry B. Hazen, Deacon and Mrs. William Storrs Lee and Miss Dorothy Lee, Mrs. Roger Peck, Mrs. Frank Smith, Rev. and Mrs. Dwight C. Stone.

Mr. and Mrs. John Crotts have been entertaining their son, Arthur, and his wife, who are spending their honeymoon in the east, with the gift of a new Dodge car.

Mr. and Mrs. William G. Park are in New York for a few days.

In the large audience which crowded the U. S. Marine band at the Palace theatre Tuesday evening there was quite a sprinkling of Hanover people.

Miss Faith Lee, instructor at Willimantic Normal school, with one of her associates, spent the week-end at the home of her parents.

The envelopes for contribution to the Red Cross for the hurricane sufferers, which were distributed at the morning service Sunday last, will be brought in Sunday morning and placed on the plates with the other offerings.

LEDYARD

Nelsen Schlegel of Hartford preached to a fair sized audience in the Congregational church Sunday morning. In the evening, Carl Holdridge had charge of the C. E. meeting. "Goals for Our Society" was the topic discussed.

Mrs. Barbara Holdridge attended the missionary meeting at the Center church, Hartford, Tuesday, when organization of the Council of Congregational Women was effected. Mrs. Holdridge returned home Wednesday.

Mr. and Mrs. S. Archie Holdridge and daughter, Ora Belle, who have been visiting relatives in this place and Quincy, Mass., during September, returned to their home in Farmingdale, L. I., Sunday. Mr. Holdridge being a teacher in the State Institute of Applied Agriculture.

Mrs. Ellie Stoddard spent the week-end with Mrs. Isaac G. Geer and has returned to her home in Gales Ferry.

George Geer, who is employed in a New York bank, visited his mother, Mrs. C. D. Geer, Sunday.

Burgess Bedtime Story

Three Heads Together

When something really must be done,
Three heads are thrice as good as one.
—Johnny Chuck.

When Reddy Fox left Johnny Chuck, Jerry Muskrat and Mrs. Muskrat, he never once looked behind him. But they turned to watch him. They didn't take their eyes from him. Not until he had disappeared around the corner of the cornfield did they even look at each other.

"Well," said Jerry Muskrat as Reddy disappeared, "what do you make of that? He certainly was polite. It must be that he isn't hungry this morning."

"Don't you believe it! You're just fooling yourself," declared Johnny Chuck. "If you had been alone, you would have found it a very different matter. There would have been no politeness on the part of Reddy Fox. But with three of us he didn't know what to do. He didn't dare fight three of us."

"Well," declared Mrs. Muskrat, "he's gone now, so I guess we'd better finish our breakfast and get back to the water."

Johnny looked at Mrs. Muskrat and saw that she really believed what she said. Then he looked at Jerry and saw that there was a little doubt in Jerry's eyes. "I guess you don't know Reddy Fox as well as I do," he said. "Of course, I can't see Reddy this minute and so I don't know that he is where I think he is. But unless I am greatly mistaken he is over in that corn watching us this very instant. He's waiting, and he will continue to wait. He is hoping that we will separate and that he'll get a chance to get one of you two alone. I know Reddy Fox. I've known him ever since I was a little fellow at my mother's heels. He could fool me once, but he can't fool me now. If you folks take my advice you will finish your breakfast and then get back to the water."

"Perhaps we had better get back to the water right away," said Mrs. Muskrat.

"There's no hurry," explained Johnny. "You may as well finish your breakfast. You are just as safe now as you were when he came over here. As long as we stay together he won't bother us."

"That sounds like good advice," said Jerry Muskrat. "As long as I am here I should like to fill up. Do you really think he is hiding over there in the corn?"

"I'm sure of it," replied Johnny. "I think I could go right to the spot where he is. Do you see that yellow

"Don't you believe it; you're only fooling yourself," declared Johnny Chuck

pumpkin over there in the corn?"

Jerry said that he saw it. "Well," replied Johnny Chuck, "I believe he is right behind that." Johnny suddenly sat up and looked long and hard. "That's where he is," said he. "When I sit up I can see him peeking around that pumpkin. I'll tell you what, we'll move over to the edge of the carrot patch nearest to the water and farthest from Reddy. Then you and Mrs. Muskrat eat your fill. As long as Reddy is alone we won't worry about him. If Mrs. Reddy, or Old Granny Fox were along with him it would be different. Then we would be in danger. I'm not afraid of Reddy alone. As I have already told you. But I would be afraid of two Foxes at the same time. Now go ahead and eat all I'll keep watch."

So Jerry and Mrs. Muskrat went on with their breakfast. They ate hurriedly, for they were nervous. And all the time Johnny Chuck sat up watching that yellow pumpkin over in the cornfield, behind which Reddy Fox was hiding. There was a sly little grin on Johnny Chuck's face. "Some folks are not so smart as they think they are," said Johnny to himself. I wonder just what he meant, don't you?

(Copyright, 1928, by T. W. Burgess)

The next story: "Johnny Makes Another Discovery."

IN NORWICH FIFTY YEARS AGO

The week in Norwich, fifty years ago, was an uneventful one. Little worthy of note occurred that week. A mass temperance meeting was held in Breed hall and a fire department wise making plans for its fall parade. Interesting extracts taken from the files of The Norwich Bulletin of October 1878, are as follows:

Monday, Sept. 30, 1878—The annual meeting of the Greeneville school district for the choice of officers for the ensuing year was held in School House hall last Friday evening. Mr. David Gilmour occupied the chair. The following officers were elected by ballot: James Houston Wm. Ray Timothy Kelley committee; Merritt Dexter clerk; Thomas A. Perkins treasurer; John Wilbur, collector; Charles W. Casey, auditor. The old board of officers was reelected. The number enrolled is about 700.

The fall meeting of the Norwich Trotting park, commences tomorrow. Races for a purse of $300 for the 2:50 class and one of $400 for the 2:30 class, the first of which has 10 entries and the latter six entries, open the ball at the fairgrounds.

Tuesday, Oct. 1, 1878—A large pow-wow by the Intelligence which spread with the proverbial rapidity, of such sad news, of the sudden death of tion of the community was pained last Mrs. Henry V. Edmond.

At a meeting of the Greeneville Reform club, last evening, the following officers were elected: President, William H. Bell; vice presidents, Joseph Bartlett, Calvin Miner, George Cox; treasurer, Frank Holmes; secretary, Frederick Fuller; assistant secretary, George Cherry; librarian, Elijah Thorpe; steward and sentinel, Andrew Johnson.

The parade of the fire department which is to take place on Saturday, promi es to be one of the finest and most complete ever made in this city. The companies are all in good trim and their efficiency, either on parade or in actual service is unquestioned.

Wednesday, Oct. 2, 1878—Yesterday's races were well attended and proved quite interesting. The only particular incident of the occasion was the fining of the driver of "Delight" $10 for loud talking on the track in the 2:50 class. W. Monroe's "Victoria" took first money and in the 2:30 class, Joseph Doyles "Delight" Providence, took first money.

One of our policemen was driven all the way to Gardner's lake the other day to witness an exhibition shoot by Capt. Bogardus, but after all the captain did not appear and the officer sauntered slowly homeward.

Mr. S. D. Bradford, of Montville, presented us with a short apple bough, containing 32 Baldwin apples. It was taken from a small tree only three years in bearing from which seven bushels of apples have been picked this season.

Thursday, Oct. 3, 1878—There is to be a mass temperance meeting in Breed hall, this evening, to be addressed by the Messrs. Bacon, Davies and Palmer.

The wires for the new fire alarm boxes have been put in position.

Mrs. S. V. Pratt has removed her music school to No. 21 Union street and will re-commence lessons on Monday next.

Friday, Oct. 4, 1878—A false alarm of fire, anticipatory of the parade on Saturday, called out a part of the fire department, lastu evening. The boys ran down Union street to Shetucket street, and discovering no fire that needed to be put out, put back to their houses.

A new building is going up on the unoccupied lot beneath and south of the last Central Wharf bridge. It is to be used as a fish market.

The Rev. George W. Huntington, of Ottawa, is visiting Norwich and will remain here for a few days.

Saturday, Oct. 5, 1878—Sunday will be a general temperance day in the Baptist church of Preston City. In the morning there will be a sermon on temperance by the pastor, the Rev. Mr. Hill, in the afternoon a temperance concert and in the evening a union temperance meeting.

Everybody will of course participate in the fine parade of the fire department today. Those who are not inclined to take an active part in the marching way, at least stand at the street corners and swear at the crowd. Let everyone lend his influence, not matter how humble it may be, to crown the day with success.

There was a brief but thrilling passage of arms last evening at Union square. A gang of young ruffians first stole a knife from a boy and then whipped him for losing his property. A clerk from a neighboring store then ran out and whipped the gang. This result satisfied all parties as an impartial rendition of justice and the crowd dispersed.

An auto driven by Paul Gauthier, twenty-seven, plunged over an embankment down twenty feet into a drainage canal at New Orleans. As the car was slowly sinking into the mire at the bottom of the canal bed, Gauthier managed to open the door and climb to safety, only to be arrested for reckless driving when he had regained the street.

It is the well known package
It stands for high quality

SHREDDED WHEAT

12 ounces full-size biscuits

As Made in Shredded Wheat Factories for 34 Years

Children like the crisp, crunchy shreds of whole wheat—makes sound teeth and healthy gums.

Sat. Hours 9 a.m.-9.30 p.m.

LINCOLN STORE

Norwich, Conn

Specials To Be Offered Friday and Saturday, October 5 and 6

SILK HOSE

All the newest Fall shades. Stock up now on this special Hose. Ask your friends about them. They all buy their Silk Hose at Lincoln's. Every pair guaranteed perfect. —Pair

$1

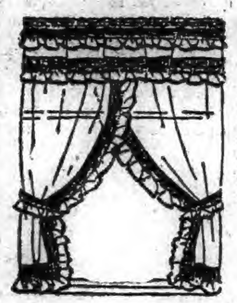

Curtains

A special lot of Ruffled and Flat Curtains, white or cream, with trims of either blue, rose or gold. — Special —Pair

$1.29

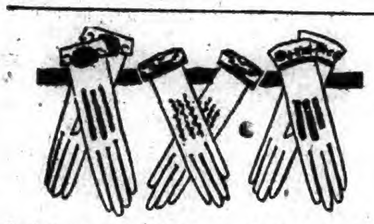

A full line of Fabric and Capeskin Gloves. Fancy cuffs, plain or slip-over. All the new Fall shades.

59c, 79c, $1, $1.98

MEN'S UNIONSUITS

Winter Weight
Fleece Lined
In sizes 36 — 46

Random knit. Will give you excellent wear. We recommend that you stock a season's supply. —Special ....

$1

Children's English Ribbed Hose

Sizes 6 to 9½ Many wanted shades. Slight irregulars of our regular 19c value. Every pair perfect—Pair,

12 1-2c

Women's Purses

A beautiful assortment of underwarm and pouch Bags. Fall styles and colors—Special,

$1.00

Children's Waist Suits

Sizes 2 to 12. Bleached. A Pearl Suit. Now is the time to stock up for the winter—Each,

79c

Children's Knit Sleepers

Sizes 1 to 10. Fleece-lined, with feet. Just the thing for keeping the kiddies warm—Each,

79c

Flannel Gowns

Sizes 16 to 20. White, pink, blue, yellow. A wonder value. Prepare for the chilly nights — Each,

$1.00

Cups and Saucers

white porcelain finish. beautiful lustre. Made to retail for 29c set. Special for this week-end Sale—Set,

10c

Sheets

81x90 — 81x99. Special Offer. A sheet made expressly for us and is of a $1.49 quality—Each,

$1.00

Baby's Bonnets

Beautiful Crepe-de-Chine Bonnets in all sizes. Come in colors of white, pink and blue. All with fancy and contrasting trims. Visit our Baby Shop.

50c - $1

NOTE

Our many customers tell us that we have the most attractive Baby section in the city. We agree with them. Come in and be convinced.

Women's FELT or LEATHERETTE Slippers

All colors, all sizes, a real 89c value — Special—Pair,

59c

Millinery

A large and beautiful group from which to choose. All colors. Felts, Velvets, Satins.

$1.98

— AND —

$2.98

Silk Dresses

A large assortment of new Fall styles and colors. Here you will surely find the answer to your dress problem for Fall—Special —Each

$8.95

POETRY

The Golden Silence

What though I sing no other song?
What though I speak no other word?
Is silence shame? Is patience wrong?
At least one song of mine was heard:

One echo from the mountain air,
One joyous murmur, glad and free,
One sign that nothing grand or fair
In all this world was lost to me.

I will not wake the sleeping lyre:
I will not strain the chords of thought;
The sweetest fruit of all desire
Comes its own way, and comes unsought.

Though all the bards of earth were dead,
And all their music passed away,
What Nature wishes should be said
She'll find the rightful voice to say!

Her heart is in the shimmering leaf,
The drifting cloud, the lonely sky,
And all we know of bliss or grief
She speaks, in forms that can not die.

The mountain peaks that shine afar
The silent stars, the pathless sea,
Are living signs of all we are,
And types of all we hope to be.

—William Winter.

My Dog

He's my dog.
Hair's so full of burrs
He's unpleasant to touch,
Just like other curs.
He don't amount to much.
Ears is all raggy,
Pedigree not a trace:
Eyes small, coat shaggy;
Eats all over the place.
No good habits,
Sleeps like a log;
Can't catch rabbits,
But he's my dog.

He's my dog.
Hasn't got no license tag,
Bite's worser'n his bark,
Answers to name of "Rag,"
Won't stay out after dark,
Fears his own shadder,
Couldn't learn a fancy trick
Even if he had 'ter;
Lately he's been sorta sick,
Now he's dyin',
And life's just a fog,
No use cryin',
But he's my dog.

—Hypo McLean, in the Detroit News.

HUMOR OF THE DAY

Guide—It is the oldest castle hereabouts.

Hollywood Tourist—Yeh! What picture was it built for?—Passing Show.

Referee (excitedly)—Hey, the bell rang for the eleventh round.

Boxer (who's lost his enthusiasm)—Aw, let's sit this one out.—Life.

"One's neighbor in Australia," a friend writes, "often lives as much as twenty miles away." In that country, when a man buys a lawn mower, it practically becomes his own property. —Humorist.

"Are you a wet or a dry?"

"I claim to be strictly temperate in such matters," answered Senator Sorghum, "a person who can take a political policy or let it alone."—Washington Star.

Hub—I'm afraid we're on the road to the poorhouse.

Wifey—Well, if we are, then lots of other people around here are too.

Hub—Maybe, but we're passing them on the road.—Judge.

"Well, he saw in the paper Tat Folks Reduced—$1,' and answered it."

"Did he hear from them?"

"Oh, yes. It was just as advertised."

"That's good. How much was he reduced?"

"Why, $1."—News Bureau.

Cop (to Sweet Young Thing turning right against one-way traffic stream): Hey, you can't do that.

S. Y. T.: Why?

Cop: Well, a right turn is wrong—the left turn is right. If you wanna turn right turn left and then—ah, go ahead. —Exchange.

He was a very painstaking golfer and it took him three hours to reach the fifteenth hole, where he drove into the rough. After a long search the caddie located a ball which the player examined.

"No," he said, "this isn't mine. This is a very old ball."

"Yes," said the boy in exhausted tones, "but don't forget it's a long time since we started out, sir."—Boston Transcript.

KALEIDOSCOPE

The Douglas fir is the most important tree of the Pacific northwest.

In eleven of the forty-eight states, the capital is the state's largest city.

The sun is a pulsating star which becomes larger and smaller alternately.

North light, sought by artists for working, is found to be blue rather than white.

The oldest document records of the Russian people go back to the ninth century A. D.

Of the ninety-two chemical elements that the world is made of, twenty-nine are known to occur in living creatures.

A scientific institute in Russia specializes in studying ways to preserve fragile objects dug up in the ruins from ancient civilization.

Gasoline at $20 a gallon is the record price paid for fuel by motorcycle racers appearing at British earth-track speedways. The exact content of the new gasoline is a secret.

Dog immigrants are barred from Prince Edward Island until the first of next year to safeguard the silver and black fox industry from diseases now prevalent among dogs in some parts of Canada.

Primitive natives in Sumatra believe that the spirit of a dead tribesman returns a few months after death for one last night of celebration with his friends, and magicians help along the belief by manipulating a wooden dummy on strings in the semi-darkness.

One business firm in New York bearing the name Lindy can truthfully tell that it was not influenced by the young American's rise to fame. Lindy Products corporation put up its sign years ago, the name being based on that of the suburb Lindenhurst.

The French republic has voted funds for the restoration and upkeep of the home in exile and the tomb of Napoleon at Saint Helena. The tomb was threatened with disappearance under a thick, almost tropical growth, but now the weeds have been removed and the willows covering the simple grave have been trimmed and the iron picket fence surrounding is repaired. Only the house, Longwood, remains as a souvenir of the exile of Napoleon.

On and after October 1, 1928, The Uncas-Merchants National Bank will be located at 29 Shetucket Street, directly opposite The Gas and Electric Office.

UNION

Edward Webster, 57, died at his home in the East district Friday morning, Sept. 28. He had been ill for a long time but was able to be up and about the house; the end was very sudden early Friday morning. The funeral was held at his residence Sunday afternoon at 2 o'clock, Rev. H. M. Lawson being the officiating clergyman. Burial was in the East cemetery. Many relatives and friends from Enfield, Mass., the former home of the Webster family, attended the funeral. Relatives also came from Springfield, Attleboro, Monson and Woodstock. Mr. Webster is survived in the home circle by his aged father, George Webster, his step-mother and his young nephew Donald Webster. His brother, Harry Webster and his half-brother, Ethelbert Webster reside in Enfield, Mass. There are sisters, nephews, nices and cousins who mourn his death. It is less than two years since the Webster family came to Union to live, having previously purchased the farm known as the Anson Corbin place. The change from Enfield, Mass., was made because the farm there was to be flooded in building a reservoir to furnish water for Boston and vicinity. Ancestors of the Webster family lived in Union for many years and in the same school district grandfathers and grandmothers of Edward Webster must have attended the East school in the long ago. Some distant cousins and one not quite so distant are the only relatives of the family now residing in Union.

The recent frosty nights killed flowers and vegetables in some parts of the town, while on the hills nothing was much injured. Wednesday was a beautiful warm day.

Mrs. Lottie A. Baker, who was taken seriously ill a few weeks ago, was removed to the home of her sisters, Mrs. Linda Burnham and Mrs. Hattie Phillips, at Southbridge, Mass., Tuesday. A doctor and nurse accompanied her on the journey to Southbridge. Her sons, Louis Baker of New York and George Baker, dean of "The College of the South" in Tennessee also came to help. Mrs. Baker's sisters had been with her most of the time since she was taken seriously ill. Miss May Baker also accompanied her mother to Southbridge.

Mrs. H. A. Coolidge attended the meeting of the home economic directors of Tolland county, held recently at the home of Mrs. Sara White Dimock at Barrow.

MAJOR SPECULATIVE OPERATIONS WERE ON THE SIDE OF RISING PRICES

NEW YORK, Oct. 5—(AP)—Extremely irregular price movements took place in today's stock market, but major speculative operations were again on the side of rising prices. Pools again lifted more than a score of issues to record high levels, some of the gains running from 5 to 15 points, but final quotations also disclosed a long list of net declines ranging from 1 to 6 points. Total sales again crossed the 4,000,000 share mark.

Lowering of the call money rate from 7 to 6 per cent, coupled with the announcement of another shipment of $5,000,000 in gold from London to New York, helped to maintain bullish enthusiasm. On the other hand, the widespread circulation of the bearish Raskob statement brought fresh selling into the market by frightened investors and speculators. The market apparently paid little attention to the further increase of $42,000,000 in federal reserve bank loans, which now stand at a record high level.

As in most recent sessions, trading showed a tendency to pick up on the rallies and slow down on the declines. Outside the stock market, chief speculative interest centered in the abandonment of the proposed Loree merger of southwestern roads. This brought some selling into the southwestern railroad issues, but the losses were held to a point or so. Merger and dividend rumors, involving several public utility, motor, food and drug companies, also played an important part in the day's advance.

Chrysler was again the spectacular individual feature, soaring more than 9 points to a new high record at 139 on a turnover of about 325,000 shares. General Motors closed a point lower at 214 1-2. Hupp attained a new top at 78 1-4 and Studebaker advanced to within a small fraction of its top on a heavy turnover. Hudson also changed hands in large volume at advancing prices but Packard and Mack Trucks lost ground.

U. S. Steel common closed unchanged at 159 5-8 but Bethlehem crossed 70 for the first time in six years in expectation of a dividend resumption at the January meeting of directors. A sharp advance of more than 8 points in American Zinc & Lead, which touched a new top at 65 1-4, featured the non-ferrous metal stocks.

Coty soared 21 points to a new high record at 293, or 160 points above the year's low, but lost 6 points of its gain on realizing. Among the many other issues to reach new high ground were Barnsdall A, International Nickel, General Ice Cream, Universal Pipe, Freeport Steel Car, Allied Chemical and Tidewater Oil.

Murray corporation broke 6 points to 100, or 12 points below the high established earlier in the week. Advance Rumely, Curtiss Aeroplane, Fox Film, Freeport Texas, Lehigh Portland Cement, St. Joseph Lead, U. S. Leather A, Warren Bros., Warren Pipe and Woolworth sold down 2 to nearly 4 points.

In the railroad group, Atlantic Coast Line sagged to 157 1-8, the lowest price in three years. Chicago & Eastern Illinois, Louisville & Nashville, Southern Pacific and Western Pacific preferred lost 2 points or more.

Commodities were again mixed, wheat prices advanced fractionally and cotton lost about 50 to 75 cents a bale. Coffee prices were slightly higher and sugar quotations held steady.

Time money and commercial paper rates were unchanged.

Foreign exchanges held fairly steady in quiet trading, with sterling cables hovering around the year's low of $4.84 13-16.

STOCKS

Sales in hundreds

	High	Low	Last
9 Abitibi P & Pow	52½	51¼	51¼
1 Abitibi P & P pn	90	90	90
7 Abnak & Streus	107	106	106
7 Adv Rumely	56	54	54
16 Adv Rumely pr	62	60	60
14 Ahumada Lead	3⅛	3⅛	3⅛
6 Air Reduct n	77⅞	77	77⅞
44 Ajax Rubber	10¼	9⅜	9⅜
16 Alaska Juneau	4⅝	4⅝	4⅝
169 Al Ch & Dye	206½	200¼	203
2 Al Ch & Dy pr	122¾	122¾	122¾
15 Allis Ch Mfg	134	131⅝	134
16 Amerada Corp	32½	31½	32½
6 Am Agri Chem	19	18⅞	19
4 Am Ag Chem pr	68	67⅞	67⅞
1 Am Beet Sug	21	21	21
1 Am Beet Sug pr	60	60	60
6 Am Bosch Mag	33⅝	33⅝	33⅝
4 Am B Sh	41⅞	41	41
1 Am Br Hh Fdy pr	123	122	123
14 Am Brw B El	13⅞	13⅛	13⅛
10 Am Br B pr as	51⅝	51⅝	51⅝
262 Am Can	109⅝	107⅝	108
12 Am Car & Fdy	94½	94½	94½
1 Am Chain pr	95¼	95¼	95¼
4 Am Chicle	83¼	83	83
16 Am Drug Syn	11⅝	11⅝	11⅝
4 Am Encaus Til	72¾	71	72½
4 Am Express	218	217	218
18 Am & For Pow	44⅞	43½	44¼
1 Am & For P 7 pc	107	107	107
12 Am & F P 7pc pr	96⅝	96½	96⅝
1 Am Hide & L pr	40½	40½	40½
6 Am Home Prod	75½	75	75
18 Am Ice	42½	41⅝	42
270 Am Internat	110⅝	108	108⅝
19 Am La P & Foa	7⅛	7	7
1 Am Linseed	117	117	117
14 Am Loco	96⅛	95⅝	95⅝
4 Am Loco pr	117	116½	116½
14 Am ach & Fdy	150	145	150
6 Am etal	49⅝	48⅛	49
4 Am Piano	16	13	13
20 Am Piano pr as	53¼	53¼	53¼
24 Am P & L	82½	81	81⅞
2 Am P & L 6pc p	102⅝	102⅝	102⅝
4 Am Rad	151	150	151
1 Am Ry Exp	120	120	120
23 Am Rep	71⅝	69	70¼
4 Am Safety	71	70	70
1 Am Seating	30⅝	30⅝	30⅝
4 Am Sh & Com	4⅝	4⅝	4⅝
4 Am Sh & Com	4⅝	4⅝	4⅝
70 Am Sh as	80	80	80
62 Am Sm & Ref	244	240⅝	244
4 Am Sm pr	135	135	135
1 Am Snuff	165	165	165
6 Am Stl Fdrs	57	56¼	56⅞
6 Am Sugar Ref	70⅝	70⅝	70⅝
1 Am Sugar pr	106½	106½	106½
4 Am Sum Tob	62½	62	62½
1 Am T & Cable	20⅝	20⅝	20⅝
18 Am T & T	178¼	177½	177⅞
14 Am Tob	163¼	161⅝	163¼
1 Am Tob pr	116	116	116
36 Am Tob B	166¼	163¼	164
4 Am Type Fdrs	118½	118	118
21 Am Wat Wks n	59⅝	58⅝	58¾
2 Am W W 1 pr	98¾	98¾	98¾
4 Am Woolen	15⅝	15⅝	15½
4 Am Wool pr	41⅝	41⅝	41⅝
4 Am Wtr Pa ctf	16	14⅛	16
49 Am Wtr P p ctf	49⅝	49	49
492 Am Z L & Sm	66⅞	47⅝	56½
16 Am Z L & S pr	97½	94⅞	97⅝
216 Anaconda Cop	82⅝	80⅝	81⅝
4 Archer Dan Mid	80	79⅞	79⅞
4 Armour Del pr	93½	93	93
69 Armour Ill A	18⅝	18¼	18⅝
26 Armour Ill B	9⅝	9⅛	9⅝
4 Armour Ill pr	85½	84⅝	85½
4 Arnold Con Cop	37⅝	37½	37½
28 Artloom Corp	32	32	32⅝
8 Asso Dry Gds	47⅝	46⅝	46⅝
1 Asso D G 1 pr	103	103	103
110 Asso Oil as	48⅝	48	48⅝
16 Atchison	194⅝	192⅝	192⅝
4 Atchison p	104	103⅝	104
4 Atl Coast Line	158⅝	157¼	158½
1 Atl G & W I	46⅝	46⅝	46⅝
1 Atl G & W I pr	65	65	65
47 Atlantic Refin	133⅝	130½	130
100 Atlan Ref p as	117	117	117
4 Austin Nichols	8	8	8
1 Autosales Conn	10⅛	10⅛	10⅛
4 Autosales pr	32	30⅝	32
70 Baldin Lo co pr	116⅝	116⅝	116⅝
34 Balti & Ohio	111⅛	110⅝	110½
40 Bamberger pr	109	109	109
4 Bang & Aroos	68	67⅝	67⅝
100 Bk of Manh	370	360	360
14 Barker Bros	31⅝	31	31⅛
1660 Barnsdall A	40⅝	39⅝	39⅝
1 Barnsdall B	39⅝	39⅝	39⅝
1 Bayuk Cigar	100	100	100
10 Bayuk 1 pr	106	106	106
48 Beacon Oil	18⅛	17⅝	17⅝
5 Beechnut Pk	77	75⅝	75⅝
3 Belding Hemin	13⅝	13⅝	13⅝
3 Best & Co	82¼	82	82
7920 Beth Steel	69⅝	68	68⅝
4 Beth Steel 7 pr	118¼	118¼	118¼
14 Bloom'dale B	41	40½	40½
14 Bon Ami	76	75	75½
20 Booth Fish	10	9⅛	9⅛
12 Booth Fish 1 pr	63½	61⅝	61⅝
5 Borden Co	161¼	160⅛	160⅛
1 Botany Mills A	72	72	72
715 Briggs Mfg	57⅝	58⅛	58⅝
1 Brit Emp Stl	5	5	5
35 Brockw Motor	67	66½	66½
6 Bkn Man Trans	71	70⅛	70⅛
2 Bkn Man Tr pr	89	88⅝	89
4 Brown Shoe	51⅝	51	51
35 Bruns Balke	56⅝	55⅛	55⅛
3 Bruns T & Ry	43⅛	43	43
32 Bucyrus Erie	36⅝	32⅝	35½
230 Bucy Er 7 p	113	113	113
200 Buff R & Pit	75	75	75
10 Burns Br p as	103⅝	103⅝	103⅝
31 Burr Ad M	172	172	172
7 Bush Term xd	60⅛	59½	59½
20 Bush Tr 7pc das	108⅝	108⅝	108⅝
100 Bush Tr B pr	114	114	114
26 Butte Copper	7⅝	7⅝	7½
5 Butte & S Min	10⅝	10⅝	10⅝
10 Butterick Co	45⅝	43⅝	45
82 Byers Co	136	130¼	131¼
7 Calif Pack	76½	76	76
16 Callahan Z Ld	3⅝	2½	3⅝
20 Calum & Aris	112½	110	111
72 Calum & Hecla	32⅝	31⅝	31⅝
3 Canad D G A	77⅝	76⅝	76⅝
26 Canad Pac	216¼	214⅝	215
1 Case Thr Mach	363⅝	363⅝	363⅝
52 Central Al St	41⅝	40⅝	41⅝
40 Cent Rib Mills	16½	16	16¼
20 Cent R M pr	85⅝	84⅝	84⅝
78 Cerro de Pasco	98	96	96⅝
238 Certainteed	44	43	43¼
2 Certain 7 pc pr	94	94	94
32 Chand Cle Mot	14	13	13
8 Chand Clev pr	24½	23¼	23¼
15 Ches & Ohio	181¼	179½	180
16 Ches Corp	66	64⅝	65½
2 Chic & Alton	11¼	11¼	11¼
18 Chic & Alton pr	17	16⅝	17
4 Chic & A Il Ry	40	40	40
3 Ch Gt West	13⅝	13⅛	13⅛
34 Ch Gt West pr	34⅝	32⅝	32⅝
42 C M Stp & P	35⅛	34¼	34⅝
38 C M St P & P p	51⅛	50½	50⅝
26 Ch & Nor Wt	83⅝	83½	83½
2 Ch Pneu Tool	133	133	133
22 C R I & PP	127⅝	126¾	127⅝
1 C R I & P 6 pc pr	100⅛	100⅛	100⅛
5 Chick Cot Oil	53⅝	52	52
3 Childs Co	51⅛	50¼	50⅝
32 Chile Cop	51⅛	50¼	50⅝
2265 Chrysler Corp	139	129½	139
50 City Stor as	53	53	53
4 City Stor B	88½	87½	87½
10 CCC & St L p as	105	105	105
6 Cruett Peabv	72	71⅝	72
4 Coca Cola	167	166½	166⅝
190 Col & Atl	71⅛	69⅛	69⅝
16 Col F & I	68⅝	67	67⅝
1 Colo & South	110	110	110
80 Col & S 1 pr	73⅝	72⅝	73⅝
26 Volum G & E	124⅝	123	123½
26 Colum Carb	102	100	100⅝
65 Commer Cred	41⅝	39½	39½
60 Com C 6½s	92	91½	91½
2 Com Inv T	129⅝	126	129⅝
30 Com Inv T 7 pc	103⅝	103⅝	103⅝
1 Com Inv T 7 p	95½	95½	95½
22 Commer Solv	21½	207	207
52 Comwth Pow	82⅝	81	82⅝
3 Conde N P	72¼	72	72
152 Congo Na	26⅝	25½	25⅝
10 Consol Cig	92	91⅝	91⅝
16 Cons Gas $5 pr	98⅝	98⅝	98⅝
16 Cons Gas $5 pr	98⅝	98⅝	98⅝
2 Cons R R Cu pr	77¼	77¼	77¼
7 Cons Text	3⅝	3⅛	3⅛
11 Cont Corp A	23	22	22
10 Cont Corp B	12	11⅝	11⅝
18 Cont Bak A	35⅝	34½	34½
32 Cont Bak B	6⅝	6¼	6⅝
4 Cont Bak pr	82	82	82
25 Cont Can	119	117	117
12 Cont Ins	80⅝	80	80⅝
125 Cont Mot	16⅛	15⅝	16
15 Corn Prod	84¼	82½	83⅝
20 Corn Pr pr asxd	140¼	140¼	140¼
30 Coty	293	290	287
1 Crucl Steel	79⅝	77½	78
8 Cuba Can Sug	4⅝	4⅝	4⅝
3 Cu Can Sug pr	76⅝	76⅝	76⅝
4 Cuba Co	21⅛	20½	20½
20 Cuba RR p as	33½	33½	33½
2 Cuba Am Sug	17⅛	17⅛	17⅛
10 Cudahy Pck xd	70	68¾	68¾
16 Curtis Aero	140¼	134⅝	135¼
20 Cushm 8 pc as	111	111	111
13 Cutler Hammer	63	62¼	62¼
1 Cuyamel Fruit	54	54	54
25 Davison Chem	60½	58⅝	60
120 Deere & Comp as	124½	124	124
2 Dela & Hud	191½	191¼	191
2 Den Rio G & W	52	52	52
2 Detroit Edison	212⅛	212⅛	212½
3 Devoe & Ray A	62¼	52	52
70 Diam Match as	161⅝	160	160
28 Dodge Br A	27½	26⅝	27¼
4 Dome Mines	8½	8½	8½
20 Drug Inc	112¾	110½	110½
1 Duluth SS & At	4	4	4
1 Dul SS & At pr	6⅝	6⅝	6⅝
6 Du P de N	395⅝	394	395⅝
1 Du P de N deb	117⅝	117⅝	117⅝
1 Duque Lat 1 pr	100⅛	100⅛	100⅛
5 East Kodak	180	179	180
90 Eaton Ax & Spr	61⅝	58½	59
92 Eisenl & Br	52⅝	49	52
6 Eitingn Schild	37	35⅝	36
11 Eltingn Sch pr	110	108½	109
362 Elec Auto Lite	113¼	110¼	112
75 Elect Boat	13⅝	12	12⅝
56 El P & L	38	37⅝	37½
1 El P & L pr	107⅛	107⅛	107⅛
12 Elec Stor Bat	88⅝	87½	87½
2 End Johnson	77⅛	77⅛	77⅛
1 End John pr	12⅛	12⅛	12⅛
45 Enc Pub Serv	47	46⅝	47
8 Equit Of Bldg	31⅝	31	31⅝
60 Erie R R	57⅝	56⅝	56½
14 Erie 1 pr	57⅛	56½	56⅝
1 Erie 2 pr	54	54	54
175 Eureka Vac Cl	68⅝	65	68⅝
1 Fairbanks Morse	41⅝	41⅝	41⅝
4 Fed Lt & Tr	54	53⅝	54
10 Fd Lt & Tr p as	100	100	100
90 Fed Motor	25	22	25
1 Fidel Phe P I	86⅛	86⅛	86⅛
120 First Nat Str	50	49	49
36 Fisk Rubber	11⅝	11⅛	11⅝
3 Fisk Rub 1 pr	61	59	59
5 Fisk Rub 1 p cv	59	59	59
175 Fleischmann	35⅝	33½	34
1 Foundation	38	38	38
90 Fox Film A	98⅛	95	95¼
142 Freeport Texas	58	54⅛	55⅛
2 Fuller Co pr	109	108	109
5 Gabriel Snub A	22⅝	22⅛	22⅛
4 Gardner Motor	11	10⅝	11
116 Gen Am Tank	86⅝	83⅝	86¼
12 General Asbr	75⅝	74	74
7 General Cable	32	31⅝	31⅝
8 Gen Cable A	74¼	73⅝	74
5 General Cigar	61⅝	61⅛	61⅝
65 General Elec	161⅝	160¼	161⅝
16 Gen Elec spl	11½	11	11
4 Gen G & E A	55⅝	55	55
2 Gen G & E B	58	58	58
152 Gen Ice Cr	39⅝	30⅝	39½
2256 Gen Motor	216⅝	214	214½
6 Gen Mot 7 pc p	125	125	125
5 Gen O Adv A	51⅝	51⅝	51⅝
4 Gen O Adv ctf	36⅝	36½	36½
516 Gen Ry Sig	112⅝	109⅝	109⅝
75 Gen Refrac xd	60¼	59¼	60
7 Gimbel Bros	46⅛	45¼	45⅝
242 Gillette S R	121⅝	119⅛	121⅝
2 Gimbel B pr	94	93⅝	94
18 Glidden Co	27⅛	27	27
10 Glidden pf pres	104	104	104
235 Gold Dust	101⅝	99	101⅛
175 Goodrich BF Co	84⅝	80⅝	84
135 Goody T & R	72⅝	70	71
6 Goodyr T 1 pr	99	99⅝	99
4 Gotham S H	77⅝	76⅝	77⅛
3 G S E pref	79⅝	76	76⅝
2 Gould Coup A	8	8	8
158 Grah Pg Mot	86⅝	85⅛	85⅛
10 Grah Pg ctf	62⅝	60⅛	61⅛
10 Granby Con Min	66⅛	65½	65⅝
1 Grand Stores	77⅛	77⅛	77⅛
20 Grand Union	35⅝	35⅛	34⅞
10 Grand Union pr	56⅝	55⅝	55½
12 Gt Nor Ry pr	100	99⅛	99⅛
11 Gt Nor Ry pro ctf	97⅝	97⅝	97⅝
115 Gt Nor I O ctf	25⅝	24⅝	25⅛
7 Gt West Sug	31⅝	31½	31½
10 Gt Wt Sug pr as	113⅛	113⅛	113⅛
46 Gn Can Cop	127⅝	124	124
4 Gulf Mo & Nth	48½	48⅛	48½
2 Gulf M & N pr	99⅛	99⅛	99⅛
5 Gulf St Stl	69⅛	69	69
20 Hack Wat as	24⅝	24⅝	24⅝
320 Hale & Ho 1 p as	84⅝	80	84⅛
3 Hartman B	20⅝	20	20⅝
30 Hav El Ry as p	69⅝	69	69
1 Helme GW Co	116	116	116
1 Hershey Choc	64⅝	64⅝	64⅝
3 Hershey cvt pr	77⅛	77	77
2 Hoe R & Co A	19⅝	19⅛	19⅛
2 Household Prd	81	81	81
50 Howe Sound Co	65⅝	63⅝	65
5 Hud & Man	55	54⅝	54⅝
1046 Hupp Mot	78⅛	75	77⅛
111 Illinois Cent	138⅝	138½	138⅝
10 Ill C Line as	80½	80⅛	80½
10 Indep O & G	30	30	30
1 Ind Motorcy	24	23½	23½
30 Ind Motcy	104	104	104
13 Ind Refin	30⅝	30⅝	30⅝
11 Ind Ref ctf	27⅝	27⅝	27⅝
1 Ingers Rand	96⅝	96⅝	96⅝
20 Inland Steel	70⅝	69¼	70
38 Insp Cop	27⅝	26⅝	26⅝
10 Int Rap Tr	46⅝	45⅝	46½
4 Inter Rubber	9⅝	9⅝	9⅝
4 Int Agri	15	14⅝	14⅝
2 Int Ag pr pr	76	76	76
25 Int B Mach	141⅝	140⅝	140⅝
8 Int Cem	63½	62⅝	62½
30 Int Comb Eng	68¼	67	67⅝
2 Int Harv Co	289½	289¼	289½
35 Int Match pr	109⅝	107½	107½
40 Int Mer Mar	6⅝	5¼	5½
10 Int Merc M pr	41⅝	39¼	39⅝
680 Int Nick	139⅝	133½	139¼
8 Int Paper	70½	70	70⅝
7 Int Paper ctf	70½	70	70
1 Int Ry of Cent A	47	47	47
190 Int Ry Ct A pr as	81	81	81
70 Int Salt	57½	57½	57½
2 Int Silver	136	135	135
30 Int Tel & Tel	178	176	176
6 Jewel Tea	135	135	135
320 John Manv	156⅝	151	155
10 Jones & L St or	121⅛	121⅛	121⅛
2 Jones Br Tea	55	55	55
2 Jordan Mot Car	9⅝	8⅝	8⅝
23 Kan Cy CSo Ry	60⅝	59½	59⅝
20 Kayser J & Co	71	70⅝	71

CORCORAN AND MINER NOMINATED FOR REPRESENTATIVES, NEW LONDON

(Special to The Bulletin)

NEW LONDON, Oct. 5—The democratic city convention was held this evening. The delegates assembled at the municipal building and nominated two representatives to the legislature and 15 justices of the peace. The meeting was called to order by Joseph Keefe, chairman of the democratic town committee. Cornelius D. Twomey placed in nomination U. S. Commissioner Russell H. Corcoran and Timothy J. Sullivan nominated Waldo L. Miner for representative. Both nominations were seconded. Justices of the peace nominated were Nathan Belcher, William T. Connor, Russell H. Corcoran, William C. Fox, Charles E. Hickey, Frank L. McGuire, G. Curtis Morgan, Thomas R. Murray, John S. Sullivan, L. Lester Watrous, Waldo L. Miner, John L. White and Richard H. Hickey. The convention, through Michael L. O'Connell, introduced a vote pending to reveal the attitude of the democratic party relative to any attempt that might be made to obtain amendments to the city charter by having such a matter handled by a referendum vote after favorable action had been taken by the cities and boroughs committee. Because of the phraseology of the motion, which was opposed by Attorney William T. Connor, an amendment was adopted changing the phraseology so that any amendment placed before the legislative committee requesting an amendment, would carry with it a provision that no amendment could be made to the charter only by a vote of the citizens. Attorney Nathan Belcher, the recently nominated candidate of the democratic party for the office of judge of probate, succeeding the present incumbent, Arthur B. Calkins, resigned, addressed the meeting and pledged himself if elected, to conduct the duties of the office, to the best of his ability and with sympathy and due reason for all who appeared before him. Professor Snow, Wesleyan university, the democratic nominee for congress, Mr. Citron, Middletown, were present and addressed the delegates and spectators. In Prof. Snow's remarks, he stated that he had come to New London for the purpose of organizing an "Al" Smith club and that club membership papers had been placed at the Connecticut College for Women for the signatures of the young ladies, on the Smith club but four signatures were received, while on another membership petition for Herbert C. Hoover, the paper was entirely filled with the names of the students.

Mrs. Sarah Sisson, in walking along Huntington street this afternoon reported to the police that she lost a handbag containing a bank book and $40.

A fellow much the worse for over indulgence in liquor, went to police headquarters this evening and requested lodging. He was given it, but instead of occupying a bunk in the tramp room, he was assigned to a cell and will be in court tomorrow.

Patrolman James McKenna reported at headquarters this evening that one of the stone pillars at the entrance to Neptune park was in a dangerous condition and that a guy wire attached to a pole of the Connecticut Power company was down, as was an overhead wire. The matter of the wires was taken up with employes of the Connecticut Power company.

Eric Tilander, musician employed at one of the local playhouses, who has been visiting relatives in Worcester, has returned.

MISS GOLDIE B. BENJAMIN DIES AFTER HEART ATTACK

(Special to The Bulletin)

Miss Goldie B. Benjamin, 46, died early today at her residence, 36 Starr street, death being caused by heart disease, from which affliction she had been ill but a brief time. She is survived by two aunts, with whom she resided, Mrs. Edward H. Ludwig and Mrs. Smith, besides a sister, Mrs. H. W. Hedden of Waterford. Miss Benjamin was stricken last Wednesday night. She was born in Preston, Sept. 8, 1928, the daughter of Elijah L. and Ella W. Benjamin. She resided in Preston and Norwich until her removal to New London a number of years ago.

Commissioner of Motor Vehicles Robbins B. Stoeckel today ordered the suspension of the drivers' licenses of Milo W. Eshiger, United States coast guard destroyer Cassin; John W. Murphy, 38 Nameaug avenue, and John Novellina, 158 Shaw street. Commissioner Stoeckel also denied the right to drive to Thomas W. Ely, United States coast guard, and ordered the return of the licenses of Samuel Hartley, 80 Maple avenue, and Robert J. Maloy, 349 Ocean avenue.

A small girl residing on Green street, who is a cripple as the result of paralysis, was taken to Lawrence-Memorial hospital last night because of troubles at the home of the child's parents when the father and mother engaged in a serious quarrel, which resulted in the father leaving home. Health Officer Benjamin N. Pennell was called into the case and saw to it that the girl was transferred to the hospital.

John A. Walter has sold a house and lot on Woodbridge street to Guiseppi and Maria Grillo.

A deed was received for record at the office of the city clerk today, whereby William Polinsky leases the store, 134 State street, from William and Joseph Savard for a term of years.

Three cases of intoxication were tried in the police court today and in each instance the accused was penalized. One fellow, who refused to pay for a meal at a Main street restaurant was fined $10 and costs. Another was sentenced to ten days in jail, but the execution of the sentence was suspended. A woman found drunk on Ocean avenue, was fined $5 and costs.

Mrs. James O'Connor and infant son of 40 Mountain avenue; Mrs. Irving Hendel and infant son, 887 Bank street; Mrs. Henry Kuhn and infant son, 45 Truman street; Morris Wein, 17 Grand street; Harry Reynolds, U. S. S. Pequot, patients at Lawrence-Memorial hospital, were discharged today.

Mrs. Agnes C. Winslow of Union street was hostess Wednesday night at a whist given members of the Annie Laurie club. Winners of prizes were Mrs. Cunningham, Mrs. John Kane, E. G. Black, Clark Maxson, James McElroy and Raymond J. Cluett.

Mr. and Mrs. C. S. Hanson of 23 Williams street will celebrate the 20th anniversary of their marriage Monday afternoon and evening. They were married in Nova Scotia. Mr. Hanson is a conductor on the New Haven road.

At the meeting of the Men's club of the Y. M. C. A., P. LeRoy Harwood, president of the Mariners Savings bank, was the principal speaker. His discourse traced the history of the city of New London from its founding up to the present time and was enjoyed by every member present.

Hay grown by the city on property around Lake Konomoc was sold at public auction yesterday afternoon and brought $356. Due to the fact that the hay crop this summer was particularly good, bidding was very low.

Several horses around New London have died recently, due to their having eaten grass affected by bluemold. Veterinaries are warning farmers to watch the feed they give their animals.

The float at the ferry slip at Groton sank to the bottom of the Thames last night, due to the fact that it sprung a leak and became so filled with water that the chain supporting it snapped under the excessive weight. The float was brought to the top of the water this morning by the tug Reliance, which attached a line and pumped the water from the float.

ANNUAL KICK OFF FRIDAY OF BOYS' DIVISION, Y. M. C. A.

(Special to The Bulletin)

NEW LONDON, Oct. 5—The annual kickoff of the boys' division of the New London Y. M. C. A. was held tonight with over 300 boys attending.

There were three simultaneous performances, and the boys received invitations on one of three colors of paper. The color determined into which of these three groups the boy would first go, but as all were given three times, every boy had a chance to see all before the evening was over.

One performance was in the boys' rooms, in charge of Ralph W. Matteson as captain; another was in rooms B, C and D, where Albert C. Woodruff was captain, while George E. Fisher officiated in the gymnasium. In the boys' rooms the entertainment consisted of an orchestra of boys and reels of moving pictures, given on one of the small machines by Edmund H. Chidsey. In rooms B, C and D the banjo bugs played and James Fallat, local magician was the entertainer, while in the gym the large moving picture machine was the attraction, with an athletic film and a comedy.

In addition to the captains of the rooms, whose duties it was to see that the programs moved along on schedule, three divisions, each under a chief met the boys as they entered the rooms and continued with them during the evening, acting as guiders of traffic as the groups moved from room to room and saw the three separate programs.

Division "A" was in charge of Chief George R. Tracy with assistants C. S. Bailey, William P. Benjamin and Edgar O. Demers from the Y Men's club, and Morris Bennett, Edgar Dunn, Richard Gray, Douglas Marston, Allen Beebe, Howard Hansen and Henry Knight from the Hi-Y club.

Fred L. Newton was chief od division B and his assistants from the Y men's club were J. Morgan Adams, Thos. L. Hagerty, Jr., and Braxton Rountree, while the Hi-Y club was represented by Barnard Colby, Thos. R. N. Gardner, Walter Vogt, Joseph Quinn, Joseph G. Darrow and Graham S. Hedden.

Division C had as its chief, E. Stanley Taylor, and for the Y Men's club Arthur E. Mortensen, William O. Stuart and George A. Williams, Jr., and for the Hi-Y club, A. Moreland Cunningham, Gilbert Hansen, Leonard Schoonman, Gordon Shepler, Edward Lund and Edgar Johns.

There was also a "gangplank division" whose duties were to see that the doors were opened at 7.30 and to take from each one entering the portion of his ticket which admitted him, and make sure that the blanks on this were properly filled out. The chief of this division was G. Cameron Macdonald. Frederick J. Smith and Marshall Ferguson represented the Y Men's club and James Morrissey, Richard R. Smith, S. Aleah Welt and William J. B. Barclay, the Hi-Y club.

The plan had been carefully worked out by Herbert W. Hicks, associate secretary in charge of boys' work for the association. Refreshments were not served this year, emphasis being placed on the program instead.

NEW LONDON, Oct. —At a meeting of the delegates of the republican party from Waterford and New London, held this afternoon at the local court house, Judge S. Victor Prince was nominated for the office of judge of the probate court.

WEST MYSTIC WOMEN INJURED IN COLLISION

(Special to The Bulletin)

NEW LONDON, Oct. 5—Mrs. Richard Crandall and Mrs. Manuel Andrews, of West Mystic, sustained serious lacerations in an auto accident last night when the car in which they were riding crashed head-on into one driven by Raymond Bailey of 11 Brewer street. Both machines were badly damaged and the two women were cut with glass from the broken windshield and were bruised and shaken up. State Trooper John H. Smith of the Groton barracks, after investigating the case discovered that Bailey was under the influence of liquor. Accordingly he is charged with being responsible for the accident. He was released upon bond for appearance in the Groton town court Monday morning.

At a meeting of the auxiliary to the Veterans of Foreign Wars, held last night in the post rooms, Miss Josephine Irlandi resigned as president of the organization to the regret of the other members. Miss Irlandi is teaching in Hartford this year. For the remainder of the year the office will be filled by the senior vice president, Mrs. Agnes W. Connor. Saturday the auxiliary plans a social evening with cards and dancing.

The Woman's club voted at a meeting held last night in the Y. W. C. A. to donate $20 to the Red Cross relief fund for hurricane sufferers.

Edelweiss lodge, auxiliary to the order of Hermans Sons, will hold a dance. The affair is being arranged by Mrs. Mary Sarpu, Flora Sauersopf, Emma Rothen and Helen Krauth.

The Girls Reserve of the fifth and sixth grades held an election yesterday afternoon with the following result: President, Martha Bond; vice president, Minnie Harris; secretary, Catherine Asquis; treasurer, Agnes Hanson; program chairman, Helen Egger.

Members of St. Joseph's club have accepted an invitation to hold a joint meeting with the Catholic Women's club October 25. It was voted to donate ten dollars to the Red Cross fund for hurricane sufferers.

Miss Marion Shackley gave a miscellaneous showers Wednesday night in anticipation of the marriage of her sister Margaret. The affair was held at the home of Mrs. Eric Swanson of 11 Grand street.

Albert Raymond Crocker, formerly of this city, now of Warwick, R. I., married Monday, Mrs. Ethl May Chelspending a portion of their honeymoon few of Fitchburg, Mass. Mr. Crocker is a brother of Mrs. John Crandall of Waterford and he and his bride are at her home.

The Italian Ladies' Aid society held a meeting last night in the rooms of the Catholic Women's club for the purpose of making final plans for the huge Columbus day celebration to be held in this city Friday next. Fifty-five out of a membership of 67 were in attendance.

WOMAN SOLD HOME BREW, WAS ARRESTED FRIDAY

(Special to The Bulletin)

NEW LONDON, Oct. 5—Mrs. Rose Allen, 14 Shaw street was arrested today charged with violation of the liquor law and was released in bail of $1,000, pending her appearance in the police court tomorrow. The police obtained evidence that Mrs. Allen was selling liquor at her home and this information being laid before Prosecuting Attorney Daniel M. Cronin, Judge S. Victor Prince issued a search warrant. Motorcycle Officer Clarence Martin and Patrolmen George Cockell and Cornelius Moriarty went to the Shaw street house and after having little difficulty in obtaining entrance, searched the house thoroughly. A gallon of alcohol, and two quarts of homemade whiskey were found. This was seized as evidence against Mrs. Allen.

A new traffic signal is being set up at the corner of Montauk avenue and Bank street, one of the most dangerous traffic centers in the city. The signal is of the automatic type, similar to that installed earlier in the week at the corner of Bank and Howard streets. It is the intention of City Manager William A. Holt to cause this type of signal to be installed in other points of the city and where heavy travel exists.

ALWAYS LATE MAN, MAN ASKS TARDY BURIAL

LONDON—(AP)—The only time Percy Goodban, an English dry goods merchant, was ever known to keep an appointment on time was at his funeral, and that wasn't his fault.

In his will he said, "As I have always had the reputation of being late for my appointments, my joy will be to be late at my funeral—may it long be postponed—and I hope my friends will enjoy the joke. Make me ten minutes late."

Unfortunately the undertaker did not learn of this clause in the will and the merchant was buried on time.

MEDICAL CONGRESS SEES EXHIBIT OF HERB CURES

BUDAPEST —(AP)—The international medical congress has prepared an exhibition of herb cures, witch remedies and various magic medicines in connection with its forthcoming meeting.

Approximately 6,000 species of medicinal herbs are grown in Hungary and their "healing" juices are shipped throughout the world. Originally, many of the plants are thought to have come from Asia Minor during the Turkish occupation.

Hungarian peasants cling to their superstitions. Old farmers have often been known to refuse medical help and depend on the healing power of herbs.

RADIO PROGRAMS

Saturday, Oct. 6

405—WEAF—610

6:45 a. m.—Health exercises.
8:00 a. m.—Morning devotions.
8:15 a. m.—Parnassus Trio.
8:30 a. m.—Chorlo.
10:00 a. m.—The Blue Bird.
11:00 a. m.—Parnassus Trio.
11:15 a. m.—Household Institute.
11:30 a. m.—Studio program.
12:00 m.—Orpheus Trio; Richard Maxwell, tenor.
12:30—Waldorf-Astoria Orchestra.
1:30—Park Central Orchestra.
2:15—Talk—Rev. W. M. Howlett.
2:30—Studio program.
3:00—Parnassus Trio.
4:00—Musical articles.
5:00—The Marionettes.
5:30—Jolly Bill and Jane.
6:00—Books—Tom Masson.
7:15—Stetler's Pennsylvanians.
7:30—Lew White, organ recital.
8:30—The Park Bench.
9:00—Variety hour, with Mildred Hunt, soprano.
10:00—Lucky Strike Dance Orchestra.
11:00—Howard time.
11:01—Park Central Orchestra.

454—WJZ—360

1:00—Manger Orchestra.
1:30—Yoeng's Orchestra.
2:30—RCA hour; orchestra; trio.
3:30—Weather reports.
3:35—Village Grovers.
4:30—Tea Timers.
5:00—Charm Trio.
6:00—Yoeng's Orchestra.
6:25—Baseball scores.
6:30—The Three Cheers.
7:00—Longines time.
7:01—St. Regis Orchestra.
7:45—World's Business—Dr. Julius Klein.
8:00—Philco hour; operetta—The Red Mill.
9:00—Republican talk.
9:30—Godfrey Ludlow, violin
10:00—Longines time.
10:01—Among Ourselves.
10:15—Dr. Jekyll and Mr. Hyde.
11:00—Slumber music.

422—WOR—710

6:45 a. m.—Gym classes.
8:00 a. m.—Chimes; news; weather.
9:00 a. m.—Talk—Jean Dale.
9:40 a. m.—Morning musicale.
10:00 a. m.—Your Sunday dinner.
10:05 a. m.—Talk—New York.
10:15 a. m.—Morning musicale.
10:30 a. m.—Virginia Newbegin.
10:45 a. m.—Junior musicale.
11:00 a. m.—Time; Story Lady
11:15 a. m.—Model Airplanes—D. Gilbert.
11:30 a. m.—Morgan Trio.
11:45 a. m.—With the Poets.
12:00 m.—Morgan Trio.
12:15—Current art.
12:15—Current art.
12:30—Knickerbocker Orchestra.
2:30—Tin Pan Alley.
3:00—Chimes; orchestra.
5:15—WOR Studio Tea.
6:15—Dinner concert.
6:45—Talk—Sports.
7:00—Roy Duffield, tenor.
7:15—Commodore Orchestra.
8:00—Sessions chimes.
8:01—Astor Orchestra.
8:30—Sonata period.
9:30—Big Time hour.
9:50—Black Cameos.
10:00—Emil Velasco, organ.
10:30—Specht's Orchestra.
11:00—Time; news; weather.
11:05—Paramount Orchestra.

380—WGY, Schenectady—790

6:45-8:00 a. m.—Same as WEAF.
12:55—Time signals.
1:00—Weather report.
1:01—Stock report.
1:15—Weather report.
6:55—Baseball scores.
7:00—Stetler's Pennsylvanians.
7:30—Musical program.
8:25—Same as WEAF.
11:00—Dance program.

333—WHC, Hartford—849

7:50—Summary of program news.
7:55—Baseball scores.
8:00—Same as WEAF.
11:00—Onward time; Bond Orchestra.
11:30—News washes.

317—WTAG, Worcester—948

6:40—Baseball scores.
6:41—Bean Knights Orchestra.
7:15—Studio program.
7:30—Capitol Orchestra.
8:00—Studio program.
8:36—Same as WEAF.
11:00—News bulletin.

486—WJAR, Providence—618

6:45—News; baseball scores.
6:55—Weather report.
9:00—Same as WEAF.
11:00—News; baseball scores.

273—WFI, Atlantic City—1,100

6:45—Organ recital.
6:55—News; baseball.
7:05—Morton dinner concert.
7:50—Castillians Orchestra.
8:30—Time; Chelsea Orchestra.
9:00—Studio program.
9:30—Ambassador Orchestra.
10:00—Studio program.
10:35—Time; orchestra.
11:00—Follies Bergere Orchestra.
11:30—Silver Slipper Orchestra.

333—WBZ-WBZA—500

Springfield-Boston

11:00 a. m.—Beauty and Health.
11:05 a. m.—Victor Concert.
11:30 a. m.—Shopping service.
11:36 a. m.—Victor Concert.
12:00 m.—Chimes; weather.
12:02—Time; special announcement.
2:00—Harvard vs. Springfield.
2:30—Demonstration hour.
4:30—Market reports.
6:00—Sessions.
6:01—Weather.
6:02—Football scores.
6:05—Arthur Clifton.
6:20—Telechron time.
6:21—Football scores.
6:25—Rum and Strum.
6:50—Stetler Orchestra.
7:23—Announcement.
7:25—School information.
7:30—McElnelly's Orchestra.
8:00—Same as WJZ.
10:00—Longines time.
10:01—Weather; talk.

319—KDKA, Pittsburgh—950

9:45 a. m.—Time; weather report; news stock comment; receipts on principal live stock markets.
11:57 a. m.—Time signals.
12:00 m.—Weather report; latest stock comment, principal live stock markets, butter and eggs, fruits and vegetables, poultry and produce, grain opening and latest quotations.
1:45—World series baseball game.
5:55—Theatrical calendar.
6:00—Time; newscasting.
8:10—Program.
6:30—Dinner concert.
7:00—Time; University of Pittsburgh address.
7:15—Dinner concert.
7:30—Home Radio Club meeting.
7:45—Gems of American Literature.
8:00—Same as WJZ.
10:00—Longines time; weather.
11:00—Antarctic broadcast.

Sunday, Oct. 7

491.5—WEAF, New York—610

12:30—Cozy Hour.
1:30—Peerless Entertainers.
3:30—Choristers.
4:30—Concert Violinist.
5:00—Stetson Parade.
6:30—Concert Violinist.
7:00—Werrenrath Concert.
7:30—Capitol Theater Family.
8:00—David Lawrence.
8:15—Atwater Kent Hour.
10:15—National Light Opera.

492.2—WJZ, New York—660

3:00 p. m.—Children's Hour.
4:00—Organ Recital.
4:30—Maria Danrosch Program.
5:00—Chamber Music.
6:00—Continentals.
6:30—South Sea Islanders.
7:30—Anglo Persians.
7:45—Spotlight Hour.
8:00—Roxy; Collier Hour.
9:15—Ulpha Jubilee Singers.
9:45—El Tango Romantico.
10:45—Ballad Singers.

683.3—WOR, Newark—710

3:00—Symphony Orchestra.
4:45—Baritone.
5:15—Cathedral Saga.
7:30—Concert Orchestra.
8:15—Choir Invisible.
9:30—Playhouse.
10:30—Pipedreams.

416.4—WGY, Schenectady—190

11:00 a. m.—Church Services.
6:00—Stetson Parade.
7:00—Werrenrath Concert.
7:30—Capitol Theater Family.
8:00—David Lawrence.
10:15—Atwater Kent Hour.

333.1—WBZ, Springfield—900

2:00—Roxy Stroll.
4:30—Anglo Persians.
7:00—Blue and Gold Hour.
7:45—Musical Features.
8:15—Collier Hour.
9:15—Syphonic Hour.

315.6—KDKA, Pittsburgh—950

11:00 a. m.—Church Services.
4:00—Recital; Anglo Persians.
7:00—Church Services.
8:00—Feature; Collier Hour.
9:15—Choristers.
9:45—El Tango Romantico.

486.9—WJAR, Providence—620

1:30—Reproducers.
4:00—Stetson Parade.
7:00—Werrenrath Concert.
7:30—Capitol Theater Family.
8:00—David Lawrence.

254.1—WTIC, Hartford—549

1:30—Reproducers.
5:15—Acoustical Program.
6:00—Stetson Parade.
7:00—Werrenrath Concert.
7:30—Capitol Theater Family.
9:00—David Lawrence.

312.8—WFI, Atlantic City—1100

4:15—Community Recital.
5:15—Religious Service.
9:00—News; Orchestra.
10:00—Sunday Evening Musicale.

405.2—WEEI, Boston—590

10:45 a. m.—Church Services.
6:00—Stetson Parade.
7:00—Werrenrath Concert.
8:00—Musicale.
9:15—Atwater Kent Hour.

New Dewberry Popular.

MONTGOMERY, Ala. (AP) — The Young dewberry, a comparatively new variety, is rapidly becoming established in the south. Alabama growers expect to plant several hundred acres this winter for carload shipments to northern markets. A considerable acreage already is in fruit in southern parts of the state.

AMERICAN BATHING SUIT POPULAR WITH CZECHS

WASHINGTON — (AP) — American wool bathing suits, recently introduced in Czechoslovakia, are finding a wide sale, Elbert Baldwin, United States commercial attache at Prague, informs the department of commerce.

Czechoslovakia has a highly developed knit goods industry which supplies by far the greater part of the domestic exports to foreign markets, Mr. Baldwin says. Most of the imported goods, such as bathing suits, are sold on a quality basis or as a specialty.

Build Benzol Plant.

TORONTO—(AP)—Construction of a benzol plant for the Algoma Steel company is understood to form a part of the $12,000,000 building program of the Lake Superior corporation. Erection of large coal docks and improvement at Michipicoten harbor also is contemplated.

FOREST FIRE DANGERS CONQUERED BY LOGGERS

ALBUQUERQUE, N. M.—(AP)—Forest fire due to the operation of logging equipment has been for two years an unknown experience in the national forests of New Mexico and Arizona.

Officials of the federal forest service credit the victory to many years' effort in building up strict observances of a code of preventative measures for the fire season. Above all, they say, this freedom from fires caused by lumber equipment means that a real will to prevent them has been created among the loggers.

Reports for the whole of the United States show that in 1927 the total area of protected land burned was 2,734,000 acres and the damage amounted to $4,297,000 as against 4,765,000 acres burned and a damage of $15,043,000 the year before. This was achieved in spite of the fact that the number of fires reported increased from 36,687 in 1926 to 38,300 in 1927.

The Expensive Chow

HONGKONG, (AP)—One of every 12 chow dogs sent to the United States from this port arrives there in good condition, shippers calculate. Most of the dogs die on shipboard during the voyage.

THE SNAPPY STYLE SHOP
IS OPEN FOR BUSINESS!
86 West Main Street Norwich
(Between Chappell's and West Side Bridge)

We give U the benefit of our small expense. Leasting just a few blocks off the main street, in the low rent district, enables us to give you an up-to-date line of Women's and Misses' Dresses, Millinery, Ladies', Children's Coats, also Silk Hosiery, at Lowest Prices. Be Thrifty! Walk a few blocks and it will be good for your health and healthy for your pocketbook.

The following are some of our splendid values:

FULL-FASHIONED PURE SILK HOSIERY—First quality guaranteed. These are priced regular $1.50 per pair. Only two pairs to a customer. All shades. Our price, per pair $1.00
FINE SILK DRESSES—Snappy Styles $4.25
CHILDREN'S BOLIVIA COATS—Four to ten years ..... $6.50 to $8.95
FINEST LYONS VELVET and SATIN MATRON HATS—Latest Colors—also Black—regular $7.00 value—For $4.25
DRESSES $4.25
Also Higher Priced Dresses.

The Same Low Prices Will Apply to All Our Merchandise.
WE CAN DO IT. OUR RENTAL EXPENSE IS VERY SMALL.

TALES OF THE ROAD

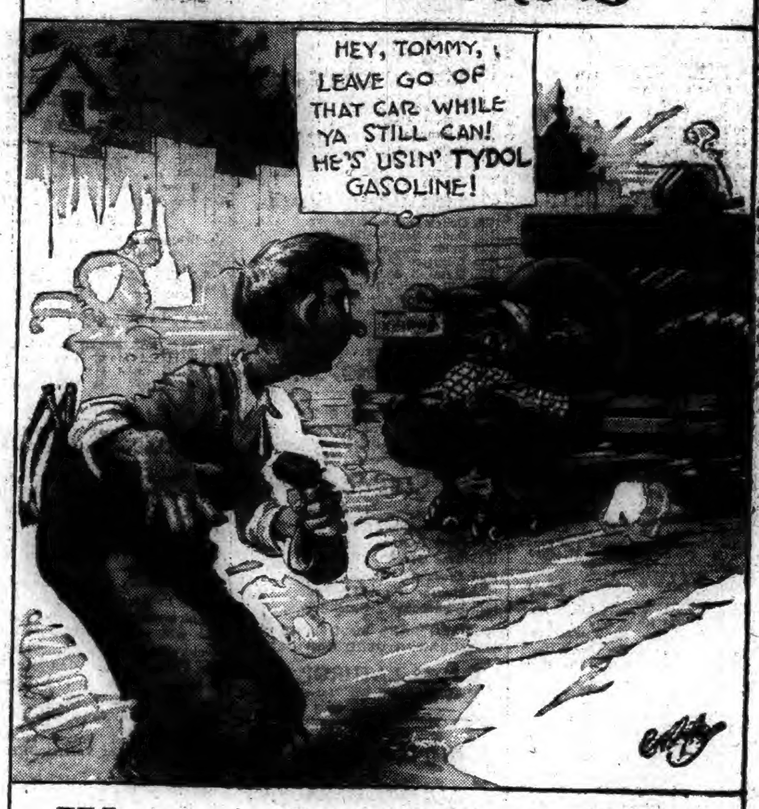

What a TAKE-OFF!

TYDOL's pick-up is so fast and smooth that it's like the take-off of an airplane. And in these first few seconds you get a taste of the power and pep that ruin you forever for not-so-good fuels. For TYDOL turns new customers into old customers with a single filling! They become TYDOL addicts . . . the happiest motorists on the road. Join them around the orange and black TYDOL pump.

The New TRAFFIC

Made by the makers of the NEW VEEDOL MOTOR OIL *the tougher, heavier-bodied oil for the modern motors*

TYDOL GASOLINE

There's GET-UP *and* GET-AWAY *in every drop of it*

THE PORTEOUS & MITCHELL CO.

Celebrating Our 56th Anniversary Fall
Opening With A Super-Value Millinery Event

Saturday — 200 Stunning
FALL HATS
Including Models from Our $5 and $5.95 Stock
At A Price that Is A Revelation

SOLEIL VELOURS
SILK VELVETS
BROCADES
$3.75
SOLEIL FELTS
FELT AND
VELVET

In the Smartest Close Fitting and brimmed Models for Misses and Youthful Matrons
LARGE AND SMALL HEADSIZES
Every New Trim ..... Every New Color

Lovely New
FELT HATS
ALL SILK LINED
$1.75
ALL STYLES AND COLORS
HATS THAT HAVE NEVER BEEN OFFERED AT SO LOW A PRICE

A Bulletin For Sale Advertisement Will Sell It

BORN

MAJESK—In Norwich, Oct. 5, 1928, a daughter to Mr. and Mrs. Alex. Majeski.

BLOCUM—At New London, Oct. 5, 1928, a daughter, to Mr. and Mrs. William Blocum.

DENNEHY—In New London, Oct. 4, 1928, a daughter, to Mr. and Mrs. John J. Dennehy.

MARRIED

WILLARD-WHITE—In New London, Oct. 3, 1928, by Rev. Michael Reagan, William A. Willard, of Willimantic, and Miss Dorothy M. White, of New London.

DIED

BENJAMIN—In New London, Oct. 5, 1928, Goldie B. Benjamin, formerly of Norwich, in her 47th year.

BERNIER—In Willimantic, Oct. 5, 1928, Louise LePan, wife of Alexander Bernier, aged 32.
Notice of funeral later.

FUNERAL NOTICES

WALENDA—Suddenly, in the Backus hospital, Oct. 4, 1928, Bertha Walenda, aged 36 years, 8 months.
Funeral services which were to have been held Saturday have been postponed until Monday, 7:15 a. m., at her uncle's home, 550 North Main street. Requiem high mass at St. Joseph's church at 8 o'clock. Burial in St. Joseph's cemetery. J. Woltkowski in charge.

AVERY—In Fall River, Mass., Oct. 5, 1928, Frank S. Avery, aged 59, formerly of Bozrah.
Services at Gager's funeral parlors, 70 Franklin street, Monday afternoon, Oct. 8, at 2:30. Interment in West Plains cemetery.

EDMOND—In Norwich, Oct. 5, 1928, William E. Edmond, of Pachaug, aged 63.
Funeral from his late home Sunday afternoon at 1:30. Pachaug grange service at the burial in Pachaug cemetery.

WOODMANSEE—In Preston, Oct. 4, 1928, at the home of her son, Clarke Woodmansee, Emma Briggs, widow of Charles S. Woodmansee, aged 80.
Funeral services at the Preston City Baptist church, Sunday, Oct. 7, at 2 p. m.

FUNERAL DIRECTORS

Church & Allen
16 MAIN STREET
FUNERAL DIRECTORS AND EMBALMERS
Lady Assistant
HENRY E. CHURCH
WM. SMITH ALLEN
Telephone 428-3

The Henry Allen & Son Co.
88 MAIN STREET
Funeral Directors and Embalmers
Lady Assistant Telephone 410-2
DAVID H. WILSON

GAGER
FUNERAL DIRECTOR AND EMBALMER
PROMPT SERVICE DAY OR NIGHT

CUMMINGS & RING
Funeral Directors and Embalmers
322 Main Street
Phone 238-2 Lady Assistant

Shea & Burke
Funeral Directors
41 Main Street
Phone 896-2—J. J. Lyons

HOURIGAN BROS.
Funeral Directors and Embalmers
Funeral Home, 35 Church Street.
Office, 63 Main St. Branch, Jewett City.

WILLIMANTIC

Avery & Van Zandt
Succeeding JAY M. SHEPARD
Established 1870
Funeral Directors, Embalmers
Sixty and Sixty-Two North Street
Willimantic, Conn.

Killourey Bros.
FUNERAL DIRECTORS AND EMBALMERS
66 Union Street, Willimantic, Conn.
Phone 290 Lady Assistant

DANIELSON

LOUIS E. KENNEDY
Undertaker and Embalmer
DANIELSON
Special Attention to Every Detail.

Martin T. Burns
Academy Street, Danielson
Embalmer and
Funeral Director

ALBERTUS F. WOOD
Funeral Director and
Embalmer
PHONE 147 DANIELSON

FOR SALE—Musical Instruments

FOR SALE—$125 Victrola, $49; $295 Edison diamond disc, $85; $200 Edison diamond disc, $69; $75 Columbia Grafonola, $20; $75 Victrola, $22.50. Many other good bargains in Victrolas. Hanover-Curland Co., 24 Franklin St. oc3

FOR SALE—A small sized upright piano, $50; a beautiful mahogany Starck piano, perfect condition, $95; a Wasserman piano, cannot be told from new, $125. Hanover-Curland Co., 24 Franklin St. oc3

FOR SALE—$135 Pathe talking machine, $37.50; $125 Columbia talking machine, $49; $225 Victrola, very special, for $79; all in fine condition. The Plaut-Cadden Co., Main St., Norwich. tf oc1

FOR SALE—Pianos for beginners. Good used instruments; many fine makes, $60, $75, $78, $85, $100 and up. All in good condition. Convenient terms. The Plaut-Cadden Co., Main St., Norwich. tf oc1

POULTRY AND PET STOCK

FOR SALE—250 Barred Plymouth Rock pullets, 5 months old. Phone 354-12. 3t oc5

FOR SALE—20 R. I. R. yearling hens, $1 each at Pineville, A. Weiss, R. F. D., Killingly, Conn. oc4

WANTED—All kinds of poultry; veal calf, anywhere; highest prices paid. Joseph Horn. Tel. 1501, Willimantic. jan21 tf

When YOU WANT to put your business before the public there is no medium better than through the advertising columns of The Bulletin.

ETTA KETT

Sun Gazing —By PAUL ROBINSON

A Bulletin Want Advertisement Will Get It

FOR SALE

FOR SALE CHEAP—One large Glenwood parlor heater, never used, taken in trade for a Vecto heater. Apply Vecto Store, 119 Franklin St. oct6d

FOR SALE—Houses on McKinley Ave., Williams and Union Sts. Burton, 744 No. Main St. wdst oc3

FOR SALE—I wish to announce the opening of Sky-Line camp on the Quinebaug. Lots are beautifully located, high and dry. There are ten miles of river suitable for motor boat, and the Quinebaug is one of the best fishing grounds in New England. Chance of a lifetime to own attractive land. Lots are selling at $15 each, $3 down, $1 per month. No interest. To every lot owner is given the use of a 5-acre recreation ground. Wm. M. McNico., Real Estate and Insurance, Maynard Bldg., Jewett City. Phone 266. sep832WS

FOR SALE—There is a large quantity of second hand lumber at the site of the Pocketanuck bridge, on the road between Norwich and New London, above the Submarine Base, that has recently been removed from the timber bridge, which the State Highway Department wishes to dispose of. Materials are as follows: 41 piles, averaging from 15 feet to 50 feet; 560 pieces 3x8 flooring, averaging from 12 to 34 feet; 400 pieces 3x10 stringers, averaging from 6 feet to 18 feet; 40 pieces 10x10x24 feet. This material will be sold to the highest bidder, with the understanding that all of this material shall be entirely removed from the bridge site. Bids shall be in the office of A. R. Collier, Superintendent of Bridges, East Haddam, Conn., no later than noon, Oct. 22nd, 1928. oct6d

FOR SALE—In Fanning Park, new seven-room house; can be financed. J. A. Cunningham, Thayer Bldg. oct6d

FOR SALE—Clark Jewel cabinet gas range with Lorraine oven heat regulator; Glenwood Special range; Monroe four-door porcelain lined refrigerator; baby carriage and baby pen with floor. E. A. Harris, 59 Williams St. Tel. 49. oct6d

FOR SALE—Quick action must be taken in order to take advantage of this exceptional bargain; a 20-acre farm with new house, barn and poultry houses, excellent land; heater in house and water not far from bus line and state road. Price $3,000; $750 cash, balance on easy terms. Wm. M. McNicol, Owner, Jewett City. tf oc4

FOR SALE—Cider apples and apples on trees; also 1-horse lumber wagon. J. H. Kinsley. Tel. Leb. 35-13. 3t oc4

FOR SALE—175-acre farm with 10-room house, garage, plenty of wood; good water supply, with all stocks and tools. Price $3,800. Easy terms. Wm. M. McNicol, Owner, Jewett City. tf oc4

FOR SALE—Small farm, all buildings in perfect condition; orchard, stock and all farm implements. Mr. B. Tamulewicz, Plain Hill, Norwich Town. 3t oc4

FOR SALE—Small home, 6 rooms; 2 acres good land, good well water; price right. Enquire Mrs. Mary W. Fox, Abington, Conn. No agents. 6t oc3

FOR SALE—Sweet cider by the gallon or barrel; also yellow and white rock turnips. At the cider mill, W. C. Thacher, 43 Tanner St., Norwich Town. tf oc2

FOR SALE—Glenwood coal range, $12; airtight wood heaters, $5; set of six bowback chairs, $8; fine rugs, like new, $5.50; china closet, $15. Stove repairs. Norwich Used Furniture and Antique Exchange, 31 Shetucket St. tf oc1

FOR SALE

New 2-family house, 6 rooms each. Must be sold and priced abnormally cheap; well located. For quick sale. SEE JOHN A. MORAN

6-room Colonial type cottage, nearly new, all improveemnts, about 3-4 acre land nicely landscaped. Only $6,000, good terms. This is a good buy. Have several two-family houses in good locations from $4,750 up.
HERBERT T. CLARK
Real Estate 33 Church St., Willimantic.

FOR SALE—Farm of 100 acres diversified land, large barn to tie up 20 head stock; price $4,500. Francis D. Donohue, 244 Main St. sep25

A NEWSBOY CED he grabbed an old man with a cake of soap in front of a fast auto 'n the old man sez, "Thank you; you save my Life Buoy." Home Trade 5c cigar, 6 for 25c; fine lot briar pipes, 50c. Fagan's Smoke Shop. sep22d

Located in Olde Windham Village on the main street, an attractive old colonial house, 9 rooms, modern conveniences, mammoth old maples, 3 car garage, 25 acres of land, a very desirable country property for $10,000.
TRYON'S AGENCY
Willimantic, Conn.

FOR SALE—At bargain price, 6-room cottage near Conn college and Thames river; has electric lights, furnace, etc. See Frank Spicer, 204 Laurel Hill Ave. Phone 232. sep18

SILENT GLOW OIL Burners are now guaranteed for five years. E. Rousseau, exclusive agent, 40 Mathewson St., Jewett City. Phone 66. Norwich Taftville, Occum, Baltic, Plainfield. mar7 tf

Wonderful Opportunity

To purchase six-room bungalow, garage and one acre of land on R. F. D. Telephone; near school; situated between Westerly and Norwich. Sell price $1500 cash. Send for my Farm Bulletin No. 28. (Choice of 400).
WILLIAM A. WILCOX
34 West Broad Street
Westerly, R. I.
Telephone 2365.

FOR SALE

On Laurel Hill Avenue. Two-family house with garage. All in excellent condition.
James L. Case, Realtor

A Bulletin For Sale Advertisement Will Sell It

FOR SALE

FOR SALE
7-room House
All improvements. 30 acres of land, four large poultry houses. Desirable place for poultry farm and gas station. On state road and near city. For particulars phone 2451-3.
SAUL ROTHSTEIN

FOR SALE

Hydraulic Solid Tire Press in good working condition cheap, owner moving.
HELM TIRE SERVICE CORP.
565 Broad St. Hartford, Conn.

WANTED—Male

AGENTS—$100 plus cash bonuses weekly, easy; show America's foremost line men's shirts, neckwear, underwear, direct to wearer; experience unnecessary; outfit free. Dept. CC, Carlton Mills, 114 Fifth Ave., New York. oct5d

WANTED — Factory representative; Mary Rose frocks, biggest variety, astounding values; experience unnecessary; $6 daily; free equipment. Rodasi Co., 249 Rodasi Bldg., Cincinnati, O. oct6d

AGENTS—Distributor wanted at once by manufacturer to cover local 100-store route; no selling; just distribute and collect. Apply Perls Mfg. Co., Florin, Pa. oct6d

$2,000-$4,000 YEARLY — Permanent; we grow, guarantee, deliver, collect; outfit furnished. Brown Brothers Nurseries, Rochester, N. Y. oct6d

SALESMEN WANTED — Represent auto seat cover manufacturer; direct to automobile owners; high quality, low prices; make $125 weekly; elaborate samples free. Marvelo, 2300 Wabansia, Chicago. oct6d

DISTRIBUTORS WANTED—Exclusive for Pixie, the perfect laundry tablet; saves time, labor; wonderful repeater; large income after introduction; no investment, except stock sold. Pixie Corporation, Dept. 21, Larchmont, N. Y. oct6d

U. S. GOVERNMENT JOBS—$1,260-$2,400 year; men-women, 18-50; steady work; vacation; experience usually unnecessary; full particulars with sample coaching free; write immediately—today. Franklin Institute, Dept. 29F., Rochester, N. Y. oct6d

MAKE $600 before Christmas spare time; sell personal Christmas cards and $1 box assortments; beautiful sample book free. Doehla Co., Dept. 314, Fitchburg, Mass. oct6d

SELL PERSONAL CHRISTMAS cards—names embossed in gold, $1 dozen up; 50 per cent. commission; samples free; also box assortments. Dunbar Corp., New Brunswick, N. J. oct6d

CHRISTMAS CARD Agents — Sell personal and box assortment cards; make $1,000 for Christmas; sensational sellers; 100 per cent. profit. Brunswick Art, South River, N. J. oct6d

WANTED—Salesman to call on automobile trade. Must own car. We have a good proposition to offer if you are a producer. Give references to past experience. P. O. Box 234, Station A, Meriden, Conn.

WANTED—Two men to sell wood at retail; one to cover the territory in and around Norwich and the other to cover Willimantic and vicinity. Also two men with ton trucks to deliver wood. Must furnish references; steady positions for men giving satisfaction. Will expect men to begin work right away. Write; phone calls will not be considered. Peter Breton, Washington, Rhode Island. 6t oc3

WANTED—Man with car to assist manager local store; good salary to start. Wonderful opportunity for advancement. Apply 43 Main St., Norwich. 6t oc1

WANTED
First Class Rayon, Silk and Cotton Weavers for Night Work.
Only experienced weavers need apply.
Ashland Cotton Co.
Jewett City, Conn.

WANTED—Female

WELL KNOWN NEW YORK CONCERN will employ five women who can devote three hours daily here in Norwich to their business. We are anxious to have associated with us women capable maintaining the high standard of service that has characterized our contacts with the public for the past 42 years. The work is pleasant and pays well. Address Supervisor, Box 5, Bulletin. oct6d

A WOMAN OF REFINEMENT high school education and pleasing personality, between age of 25 and 40, who is entirely unincumbered and free to travel extensively, desired by nationally known organization; salary, bonus and transportation. Give full information first letter. F. E. Compton & Co., 1004 N. Dearborn, Chicago. oct6d

ADDRESSING ENVELOPES — Experience unnecessary; earn $15-$25 weekly during spare time at home; dignified work. Diamond Pen Co., Dept. 20X., Indiana Harbor, Indiana. oct6d

WANTED—Position. Experienced person desires position to care for an invalid. Telephone 2701. oct6d

WANTED—Housekeeper; no objection if applicant has one small child. Address P. O. Box 21, Dayville, Conn. 3t oc5

WANTED—Housekeeper, by a retired gentleman; widower, living alone on his country estate with all city improvements, in Windham. Offering an excellent home for the right woman. Application must contain age, religion and incumbrances. Address Paul Wolf, Willimantic R. F. D. 2. 3t oc4

A Bulletin To Let Advertisement Will Rent It

TO RENT

TO RENT—Two nice rooms. Inquire 12 Oak St. Phone 608. oct6d

TO RENT—Six-room, also three-room tenement, 426 Main St., across Preston bridge. oct6d

FOR RENT — Six-room apartment; modern. Inquire of B. C. Hanna, 11 McKinley Ave. oct6d

TO RENT—Two light housekeeping rooms; furnished. 172 Laurel Hill Ave. 1t oc6

FOR RENT—Eight-room cottage on Broad St. J. E. Curry, 687-4. 1t oc6

TO RENT—A 7-room cottage with all improvements, with garage, possession Oct. 15; also a gas filling station, excellent location, possession Oct. 15. Burton, 744 No. Main St. Phone 1125. 3t oc6

FOR RENT—Furnished rooms, 21 Ripley Place. oct6d

TO RENT — Two garages; electric lights. Fred W. Fitch, 284 Prospect St. oct6d

FOR RENT—Furnished rooms for light housekeeping. 323 Main St. 1t oc6

TO RENT—Seven-room cottage on Nelson place, all modern improvements. Call Mrs. J. E. Olcott, 10 Nelson Place. oct6d

FOR RENT—Flat, 4 rooms and bath; all modern. Call 2691-J. tf tuthst oc2

TO RENT—Furnished room; desirable. Phone 128. oct6d

FOR RENT—Six-room tenement, all improvements; also garage. 42 Peck St. 3t oc6

FOR RENT—Tenement, 3 rooms and bath. 57 Cliff St. H. D. Myers, R. D. 1. 6t oc4

FOR RENT—Tenement, 6 nice rooms; modern, large yard, central; a beautiful home-like rent, $35. Bailey Realty Co., 112 Thames St. 3t oc4

TO RENT—Heated room with board, in private family. Phone 2540-J. 6t oc3

FOR RENT—New house on Maple St., two 6-room apartments with bath and all modern improvements; all decorated and shades, garage; moderate rental. Phone 2104. tf oc3

TO RENT—Steam heated room, $4 a week. 41 Boswell Ave. tf oc3

FOR RENT—House, 6 rooms and bath, all modern improvements; also 10 acres for truck garden. 125 Dunham St. 4t oc2

FOR RENT—Five-room apartment; garage, 99 Lafayette Terrace. Tel. 1134-4. 2t oc3

TO RENT—Desirable apartment of 6 rooms and sun parlor at 161 Broadway. Inquire of T. G. Murphy. tf oc3

TO RENT—Six-room apartment, 11 Church St. Inquire N. E. & M. C. Lucas. Phone mornings, 686. tf sep22

TO RENT—Two rooms, furnished for light housekeeping. 27 Division St. sep18

FOR RENT—One 6-room apartment with bath; one 3-room with bath; 1 min. from City hall. Tel. 2298 or 2285. tf sep18

FOR RENT—Apartment, 366 Washington St. Tel. 626-12. tf sep18

TO RENT—Three light housekeeping rooms. 251 Franklin St. tf sep13

TO RENT—Six-room apartment. Call at 100 Franklin St. or Tel. 653. tf sep7

FOR RENT—Nine-room house with hardwood floors and modern improvements, on Church St. Inquire The Plaut-Cadden Co. Phone 800. tf sep10

TO RENT—Furnished room; single or double, or sale family. Call 1749-2 evenings. tf aug30

TO RENT—Apartment with or without garage, at 118 River Ave. Apply to R. A. Wulf, 161 Main St. mar12 tf

FOR RENT—Furnished room; modern, central, private family. Phone 211. my15

TO RENT—Basement at 65 Franklin St. Suitable for most any kind of business. Inquire at Bulletin office. dec14 tf

TO RENT—Two six-room apartments, all improvements, with garage. Call 1283-5

TO RENT—Five-room flat, with large attic. Call 243. tf jul31

FOR RENT

HOUSE, No. 21 OAK STREET
Interior recently put in excellent condition. Possession may be taken immediately.
APPLY TO
HENRY F. PARKER
ADMINISTRATOR
71 McKinley Avenue

FOR RENT
The premises formerly occupied by the Norwich Evening Record on Chestnut Street. Dimensions are about 60x100 feet. Being in central location, they are suitable for any kind of business.
Inquire of
THE BULLETIN CO.

TO RENT
Building on Durkee Lane
Suitable for Storage or Garage (5 cars) purposes.
Inquire at Bulletin Office.

FOR SALE—DOGS

FOR SALE—Wire-haired fox terriers, pedigreed, registered, $25. R. E. Addison, Plainfield. oct6d

A Bulletin Want Advertisement Will Get It

FOR SALE—Automobiles

FOR SALE—1926 Dodge truck. Call 2202. oct6d

FOR SALE—One 1-ton Ford 1926 delivery truck, good condition; also one 1-2 ton 1924 Ford delivery truck, good condition. Call personally, 225 Main St. 4t oc3

FOR SALE—Hudson Landeau Sedan, 1928 model, run about 3,000 miles. For information call Putnam 354. 6t oc1

RECONDITIONED used Ford cars. O. C. Wolfe, Inc., authorized Ford dealer, 394 North Main St. Tel. 3200. tf sep1

USED CARS
It's general talk and accepted fact that everybody gets big value here. Just stop in and convince yourself.
1925 ESSEX Coach $100
1926 ESSEX Coach $180
1926 FORD Touring ..... $ 90
1926 FORD Roadster ..... $ 90
1926 OVERLAND Sedan $225
1925 CHEVROLET Touring ..... $ 75
1927 FORD Sedan $240
1928 CHEVROLET Sedan.
STAR GARAGE
Plainfield, Conn.
Phone 196-2

Used Cars of Real Value!
1924 Buick Sedan, 5 pass $350
1923 Cadillac Sedan, No. 61 ..... $590
1926 Oakland Coach, perfect $450
1925 Ford Dump Truck, complete $240
1920 Buick Touring (new tires) .. $60
1927 Buick Country Club Coupe—rumble seat, etc.—a peach $925
1922-26 Ford Tourings at ..... $25 up
1924-27 Ford Coupes and Sedans $100 up.
Easy Terms on All Cars
DUPUIS MOTOR MART
Phone 163 or 68-3, Moosup, Conn.
Joseph Dugas, Merchants Ave. Taftville.
Jimmy Frechette, Danielson, Conn.
Plymouth and Chrysler Dealers for the Town of Plainfield.

Adams Tavern Garage
1926 Dodge Sedan—New
1926 Dodge Sedan—Cheap
1925 Buick Coupe, Model 48
1925 Chrysler Crown Coupe 70
1925 Maxwell Sedan
1926 Oldsmobile Coupe
1924 Chrysler Touring 70
1926 Oakland Coach
1923 Maxwell Touring $75
1923 Buick Touring
1920 Buick Touring $75
1922 Buick Touring $75
1923 Hupmobile Delivery $75
1924 Gardner $75
1925 Velie Sedan
1928 Dodge Victory Six Sedan
CASH OR TERMS
Graham-Paige Sales and Service.

At Studebaker's
1926 Nash Advanced Coach
1923 Hupmobile Sedan
1924 Flint Touring
1926 Star Coach
1924 Cleveland Coach
1922 Hudson, 7-pass. Sedan
1925 Studebaker 7-Pass. Sedan.
USED CARS SOLD UNDER STUDEBAKER USED CAR PLEDGE
T. N. M. LATHROP, Inc.
84-86 North Main St., Norwich, Conn.
Telephone 2220

Cash for Your Car
SQUARE GARAGE
Plainfield, Conn.

Good Will Oakland says
BUY ONE OF THESE DEPENDABLE USED CARS
1923 Chevrolet Coach
1928 Pontiac Coach
1928 Pontiac Coupe
1928 Essex 4-door Sedan
1927 Pontiac 4-door Sedan
1927 Pontiac Sport Coupe
1927 Pontiac Coach
1925 Pontiac Coach
1926 Essex Coach
1927 Dodge Cabriolet
1925 Hudson Coach
1924 Buick Master 6 Roadster
Many Others
These cars have all been reconditioned and are guaranteed to be as represented. Our Used Car Department is open every evening. Liberal time payments and your present car considered as down payment.
"Satisfaction Guaranteed"
— at —
ROSOFF MOTOR MART
OAKLAND-PONTIAC DEALERS
321 Main Street, Norwich, Conn.

A Bulletin To Let Advertisement Will Rent It

FOR SALE—AUTOMOBILES

USED CARS — Late models renewed Cadillacs—1927 LaSalle sport phaeton; model 61, Cad. 7-pass. touring; 1926-314 5-pass. coach; 1926-314 7-pass. tour; 1926 custom 7 pass. suburban; 1928 model 61 5-pass coupe; 93-1925 5-pass sedan, 61-1922 4-pass. coupe. Other makes—1926 Buick sedan, Cunningham town sedan; 1923 Star sedan; 1923 Stearns light coupe; 1922 Haynes touring; 1927 Chrysler 60 coach; 1924 Buick sedan; 1927 Essex sedan. A. C. Swan Co.—A. C. Heber, Used Car Man.

USED CARS
1927 Advance Six Roadster
1926 Dodge Coupe
1925 Hudson Coach
1924 Dodge Touring
RING BROS.
17-21 Chestnut St. Tel. 1299

LEGAL NOTICES

REPUBLICAN CAUCUS
The Republican Electors of the Town of Norwich are hereby warned to meet in caucus in the Town Hall in said Norwich on
WEDNESDAY, OCT. 10, 1928,
At 8 o'clock in the evening
for the purpose of placing in nomination two candidates for Representatives in General Assembly and candidates for the office of Justice of the Peace, to be voted on at the coming State election.
Dated at Norwich, Conn., this first day of October, 1928.
Per order of Republican Town Committee:
By GEO. M. CHARBONNEAU,
oct3-6-10 Chairman.

Republican Senatorial Convention
The duly elected delegates to the Republican Senatorial Convention for the 19th District, consisting of the Towns of Norwich, Preston and Ledyard, are hereby notified to meet in the Town Hall in the City of Norwich on
TUESDAY, OCT. 9, 1928,
At 1 O'clock, P. M.,
for the purpose of nominating a candidate for State Senator from said District.
By order 19th District Senatorial Committee:
WALLACE S. ALLIS,
Chairman
4t oc2-4-6-8

NOTICE
— OF —
Registrars of Voters
The Registrars of Voters of the Town of Norwich will meet in the several voting districts in said town on—
Tuesday, October 9th, 1928
from 9 o'clock a. m., until 5 o'clock p. m., to complete a correct list of all electors in said voting districts who will be entitled to vote at an electors' meeting to be held on Tuesday following the first Monday in November, 1928, and for receiving applications from those "To Be Made" in said Town, to wit:
In the First Voting District at the Registrars of Voters' Office, City Hall.
In the Second Voting District—at the polling place, Falls Avenue, West Side.
In the Third Voting District—at the polling place, Seventh street, Greeneville.
In the Fourth Voting District — at the Old Brick Schoolhouse, Norwich Town.
In the Fifth Voting District—at the Ponemah Large Hall, Taftville.
In the Sixth Voting District—at Bishop Schoolhouse, East Side.
Dated at Norwich, Conn., this 3rd day of October, 1928.
TYLER D. GUY,
CORNELIUS J. DOWNES,
Registrars of Voters.

LOST AND FOUND

LOST—Brown case containing glasses. Finder please call 962. Reward. oct6d

LOST—Heavy cane between Winchester St. and Laurel Hill bridge. Finder please leave at Bulletin office. oc6d

LOST—A red chow dog; answers to the name of Chang. Liberal reward for information. Notify Mrs. Sharpe, 234 Broadway. oct6d

Lost—Bank book No. 39,374 of the Chelsea Savings bank. Application for payment having been made, any person having a claim against this book must notify said bank within six months or lose their claim.
Norwich.

STRAYED from 4-EEEE cottage, Crescent Beach, Conn., an all black male cat. Information desired. C. E. Crocker, 370 P. O. S. Hartford, Conn., or P. O. Niantic, Conn. sep29d

LOST—Atoona Horton's Cove, a wire-haired terrier. Tel. 1876-3. sep29d

WHEN YOU WANT to put your business before the public there is no medium better than through the advertising columns of The Bulletin.

A Bulletin For Sale Advertisement Will Sell It

LEGAL NOTICE

ASSESSORS' NOTICE
All persons liable to pay taxes in the Town of Norwich are hereby notified to return to the assessors on or before the first day of November, 1928, a written or printed list, properly signed and sworn to, of all taxable property owned by them on the first day of October, 1928. Those failing to make a list will be charged a penalty of ten per cent additional, according to law. Blanks can be obtained at the Assessors' office in City Hall, or will be sent by mail upon application.
Office hour 9 a. m. to 5 p. m. Lists will be received beginning Monday, Oct. 1, 1928.
Dated at Norwich, Conn., Sept. 28, 1928.
ARAD R. MANNING,
JOHN B. OAT,
FRED G. PROTHERO,
Assessors.

Executors Sale
Will be sold at Public Auction at the late Lucius B. Morgan residence on the New London Turnpike at East Great Plain in the town of Norwich, all the beds, bedding, victrola, safe, household goods, cooking utensils and personal property of every kind and description including a large lot antique furniture
AT 10 O'CLOCK IN THE FORENOON, SATURDAY, OCTOBER 13, 1928.
An opportunity will be given to inspect the the two story frame dwelling house with lot 70 feet front by about 190 feet deep and 55 feet across the back, at 12 o'clock noon until one o'clock when the house with lot will be sold.
This is a positive sale by an Executor. If stormy, however, sale next fair week day.
T. E. BABCOCK, Executor.
Oct. 1st, 1928.

NOTICE AND WARNING OF SPECIAL CITY MEETING OF THE CITY OF NORWICH TO BE HELD OCT. 15, 1928.
MAYOR'S OFFICE,
Norwich, Connecticut.
The electors of the City of Norwich, in the State of Connecticut, are hereby warned to meet in Special City Meeting in the Town Hall in the Court House Building, in said City of Norwich, Connecticut, on Monday, the 15th day of October, A. D. 1928, at 8 o'clock in the evening (standard time), for the following object and purpose:
To hear and receive and take action upon a report of the Commission created by a vote at a Special City Meeting held on April 26th, 1928, the said Commission having been created to investigate and report on consolidation between the City and Town or any part of said Town.
Dated at Norwich, Conn., Oct. 5, 1928.
LEE R. ROBBINS,
Mayor of the City of Norwich in the State of Connecticut.

The above and foregoing is a true copy of the original warning of a Special City Meeting to be held Oct. 15, 1928.
Attest: LEE R. ROBBINS,
Mayor of the City of Norwich in the State of Connecticut.

AT A COURT OF PROBATE HELD at Montville, within and for the District of Montville, on the 4th day of October, A. D. 1928.
Present—DAN D. HOME, Judge.
Estate of Jennie L. Wood, late of Montville, in said District, deceased.
Susie M. Wood of Montville appeared in Court and filed a petition praying, for the reasons therein set forth, that administration be granted upon the estate of said deceased, alleged to be intestate.
Whereupon, it is Ordered, That said petition be heard and determined at the Probate Court Room in Montville, in said District, on the 8th day of October, A. D. 1928, at 11 o'clock in the forenoon, and that notice of the pendency of said petition, and of said hearing thereon, be given by the publication of this order one time in The Norwich Bulletin, a newspaper having a circulation in said District, at least four days prior to the date of said hearing, and that return be made to this Court.
DAN D. HOME, Judge.
The above and foregoing is a true copy of record.
Attest: CARRIE W. CRAIG,
oct6d Clerk.

REPUBLICAN CAUCUS
The Republican Electors of the Town of Franklin are requested to meet in caucus at the Town Hall in Franklin Wednesday, Oct. 10th, 1928, at 7.30 o'clock p. m., to nominate a candidate for Representative, and Justices of the Peace.
By order of the Town Committee.
JAMES H. HYDE, Chairman.
Franklin, Conn., Oct. 6th, 1928.

REPUBLICAN CAUCUS
The Republican Electors of the Town of Ledyard are requested to meet in caucus in Town Hall, Ledyard Center, Wednesday, Oct. 10th, 1928, at 8 p. m., for the purpose of nominating candidate for Representative in the General Assembly, Judge of Probate for the District of Ledyard, and Justices of the Peace.
Per order of the Republican Town Committee.
WILLIAM I. ALLYN, Chairman.
Dated at Ledyard, Conn., Oct. 3d, 1928.

ASSESSORS' NOTICE
All persons liable to pay taxes in the Town of Colchester are hereby notified to return to the Assessors of said Town on or before the first day of November, 1928, a printed or written list of all taxable property owned by them on the first day of October, 1928. Ten per cent. will be added to all persons neglecting this notice.
The Assessors will be in the office of the Town Clerk on Oct. 10th, 17th, 24th, and Nov. 1st, 1928, from 10 o'clock a. m. until 3 o'clock p. m., to receive lists.
Dated at Colchester, Conn., Oct. 3rd, 1928.
R. S. BROWN,
JOHN NELKIN,
ALBERT H. FOOTE,
oct6d Assessors.

A Bulletin For Sale Advertisement Will Sell It

LEGAL NOTICES

REPUBLICAN CAUCUS
The Republican Electors of the Town of Columbia are requested to meet in caucus in Teomans Hall, Wednesday, Oct. 10, 1928, at 8 o'clock p. m., for the purpose of nominating candidates for Representative in the General Assembly and Justices of the Peace.
By order of the Town Committee.
CURTIS A. HOLMES, Chairman.
Dated at Columbia, Conn., Oct. 2, 1928.

REPUBLICAN CAUCUS
The Republican Electors of the Town of Voluntown are requested to meet in Union Hall, in said Town, Wednesday, Oct. 10, 1928, at 8 o'clock p. m., for the purpose of nominating a candidate for Representative in the General Assembly, a Judge of Probate and Justices of the Peace.
By order of the TOWN COMMITTEE.
Dated at Voluntown, Oct. 4, 1928.

REPUBLICAN CAUCUS
The Republican Electors of the Town of Montville are requested to meet in caucus in the Town Hall on Wednesday evening, October 10, 1928, at 7:30 p. m., for the purpose of nominating a Representative to represent the Town of Montville at the next session of the General Assembly of the State of Connecticut; a candidate for Judge of Probate for the District of Montville, and candidates for the office of Justices of the Peace.
By order of the Republican Town Committee:
DAN D. HOME, Chairman.
Dated at Montville, Connecticut, October 5, 1928. 3t oc5

ASSESSORS' NOTICE
All persons liable to pay taxes in the Town of Montville are hereby notified to return to the Assessors, on or before the first day of November, 1928, a written or printed list, properly signed and sworn to, of all taxable property owned by them in said town on the first day of October, 1928.
Those failing to make a list will be charged a penalty of 10 per cent additional, according to law.
Blanks can be obtained of the Assessors and at the Town Hall.
Dated at Montville, Connecticut, Oct. 5, 1928.
HUBERT G. DART,
JOSEPH T. CHURCH,
P. AMBROSE SULLIVAN,
1t oc6 Assessors.

ADMISSION OF ELECTORS
Notice is hereby given that the Board of Selectmen and Town Clerk of the Town of Montville will on Saturday, October 13, 1928, from 9 o'clock in the forenoon until 6 o'clock in the afternoon, and on Saturday, October 20, 1928, from 9 o'clock in the forenoon until 6 o'clock in the afternoon, at the Town Hall, Montville, Connecticut, hold session to examine the qualifications of electors and to admit to the elector's oath those who shall be found qualified and whose names have been certified on the list "To Be Made".
JEROME W. HOUSE,
L. EARL SMITH,
C. EVERETT CHAPMAN,
Selectmen.
DAN D. HOME,
Town Clerk.
Dated at Montville, this 5th day of October, 1928.
1t oc6

AUCTIONS

Auction Notice
By Witter Bros., Auctioneers, Office 42 Main St., Danielson, Conn. We will sell at public auction on Tuesday, Oct. 9, at 1 o'clock p. m. at the residence of Katherine Yonkowski at 318 Asylum St., Norwich, Conn., a lot of household goods, including a fine Victrola, 13 chickens, 12 geese, 2 ducks, several empty barrels, and other useful property. The real estate will also be offered for sale. Terms cash.

AUCTION
Will be sold at auction at 125 Dunham St., J. A. Lede's, Tuesday, Oct. 9th, at 10 a. m., 6 cows, 1 new milch cow with calf, heifer, horse 9 years old, wagon and farming implements, 25 hens, also lumber. If stormy, next fair day. Henry Monty, Auctioneer.

CORD WOOD

FOR SALE—Seasoned hard wood, $9 and $8 per load delivered. O. H. Blake. Phone 489. oc12

FOR SALE—Hardwood in stove lengths, $10 a cord, or $5.50 a half cord. Delivered anywhere in city or Taftville and Baltic. Phone 1099-2. Charles S. Brown, Xantic. Prompt delivery. oc4 tf

FOR SALE—Well seasoned slabs and mixed wood; stove length. John H. Lyman. Tel. 2617 W. tf sep7

FOR SALE—50 acres of cord wood, box 429 P. O. Willimantic, Conn. W. Kelley. jan31 tf

WANTED—Miscellaneous

WANTED—Farm home for 16 year Catholic boy with special training in poultry work. Apply Room 319 Disco Bldg., Bureau of Child Welfare. oct6d

KNOW YOUR FUTURE—Let the stars tell. Send dime and birthday. Nancy Ann, Box 649, Sta. C, Los Angeles, Cal. 4t sat oc6

WOULD YOU MARRY?—Were you to visit the thousands of happy homes that America's leading matchmaker has helped make in past six years, you let us assist you too. Quiet, reliable, confidential service. Large number desirable lady and gentlemen members in and near Connecticut. White race only. Information in plain sealed envelope. O. B. Circle, Middletown, Indiana. oct6d

WOULD YOU MARRY IF SUITED? I am in touch with thousands wishing marriage; both sexes; all ages; residents everywhere; many are wealthy; descriptions free. Mrs. Adams, Box 20, Springfield, Ohio. oct6d

WANTED—Vaults and cesspools to clean. H. L. Harris, R. F. D. 1, Box 139. sep28

WANTED—One-horse light market wagon; give particulars. Phone 2079-14. 3t oc2

WANTED—Farms—Large, dairy and poultry. New England Farm Agency, Box 174, Uncasville, Conn. o

A Bulletin For Sale Advertisement Will Sell It

BORN

MAJESK—In Norwich, Oct. 5, 1928, a daughter to Mr. and Mrs. Alex. Majeski.

SLOCUM—At New London, Oct. 5, 1928, a daughter, to Mr. and Mrs. William Slocum.

DENNEHY—In New London, Oct. 4, 1928, a daughter, to Mr. and Mrs. John J. Dennehy.

MARRIED

WILLARD-WHITE—In New London, Oct. 3, 1928, by Rev. Michael Reagan, William A. Willard, of Willimantic, and Miss Dorothy M. White, of New London.

DIED

BENJAMIN—In New London, Oct. 5, 1928, Goldie B. Benjamin, formerly of Norwich, in her 47th year.

BERNIER—In Willimantic, Oct. 5, 1928, Louise LePan, wife of Alexander Bernier, aged 32.
Notice of funeral later.

FUNERAL NOTICES

WALENDA—Suddenly, in the Backus hospital, Oct. 4, 1928, Bertha Walenda, aged 20 years, 8 months.
Funeral services which were to have been held Saturday have been postponed until Monday, 7:15 a. m., at her uncle's home, 550 North Main street. Requiem high mass at St. Joseph's church at 8 o'clock. Burial in St. Joseph's cemetery. J. Woitkowski in charge.

AVERY—In Fall River, Mass., Oct. 5, 1928, Frank S. Avery, aged 59, formerly of Bozrah.
Services at Gager's funeral parlors, 50 Franklin street, Monday afternoon, Oct. 8, at 2:30. Interment in West Plains cemetery.

EDMOND—In Norwich, Oct. 5, 1928, William E. Edmond, of Pachaug, aged 63.
Funeral from his late home Sunday afternoon at 1:30. Pachaug grange service at the burial in Pachaug cemetery.

WOODMANSEE—In Preston, Oct. 4, 1928, at the home of her son, Clarke Woodmansee, Emma Briggs, widow of Charles S. Woodmansee, aged 80.
Funeral services at the Preston City Baptist church, Sunday, Oct. 7, at 2 p. m.

FUNERAL DIRECTORS

Church & Allen
16 MAIN STREET
FUNERAL DIRECTORS AND EMBALMERS
Lady Assistant
HENRY E. CHURCH
WM. SMITH ALLEN
Telephone 428-3

The Henry Allen & Son Co.
38 MAIN STREET
Funeral Directors and Embalmers
Lady Assistant Telephone 410-2
DAVID H. WILSON

GAGER
FUNERAL DIRECTOR AND EMBALMER
PROMPT SERVICE DAY OR NIGHT
CUMMINGS & RING
Funeral Directors and Embalmers
322 Main Street
Phone 238-2 Lady Assistant

Shea & Burke
Funeral Directors
41 Main Street
Phone 896-2—J. J. Lyons

HOURIGAN BROS.
Funeral Directors and Embalmers
Funeral Home, 35 Church Street.
Office, 63 Main St. Branch, Jewett City.

WILLIMANTIC
Avery & Van Zandt
Succeeding JAY M. SHEPARD
Established 1870
Funeral Directors, Embalmers
Sixty and Sixty-Two North Street
Willimantic, Conn.

Killourey Bros.
FUNERAL DIRECTORS AND EMBALMERS
68 Union Street, Willimantic, Conn.
Phone 290 Lady Assistant

DANIELSON
LOUIS E. KENNEDY
Undertaker and Embalmer
DANIELSON
Special Attention to Every Detail.

Martin T. Burns
Academy Street, Danielson
Embalmer and Funeral Director

ALBERTUS F. WOOD
Funeral Director and Embalmer
PHONE 147 DANIELSON

FOR SALE—Music i Instruments

FOR SALE—$125 Victrola, $49; $295 Edison diamond disc, $85; $200 Edison diamond disc, $69; $75 Columbia Grafonola, $26, $75 Victrola, $22.50. Many other good bargains in Victrolas. Hanover-Curland Co., 24 Franklin St. oc3

FOR SALE—A small sized upright piano, $65; a beautiful mahogany Starck piano, perfect condition, $95; a Wasserman piano, cannot be told from new, $125. Hanover-Curland Co., 24 Franklin St. oc3

FOR SALE—$125 Pathe talking machine, $31.50; $125 Columbia talking machine, $49; $225 Victrola, very special, for $79; all in fine condition. The Plaut-Cadden Co., Main St., Norwich. tf oc1

FOR SALE—Pianos for beginners. Good used instruments; many fine makes, $60, $75, $78, $90, $100 and up, all in good condition. Convenient terms. The Plaut-Cadden Co., Main St., Norwich. tf oc1

POULTRY AND PET STOCK

FOR SALE—250 Barred Plymouth Rock pullets, 5 months old. Phone 1334-13. 3t oc5

FOR SALE—20 R. I. R. yearling hens, $3 each at Pineville. A. Weiss, R. F. D., Killingly, Conn. oc4

WANTED—All kinds of poultry; will call anywhere; highest prices paid. Joseph Horn Tel. 1501. Willimantic. tfan17

When YOU WANT to put your business before the public there is no medium better than through the advertising columns of The Bulletin.

ETTA KETT

Sun Gazing —By PAUL ROBINSON

A Bulletin Want Advertisement Will Get It

FOR SALE

FOR SALE CHEAP—One large Glenwood parlor heater, never used, taken in trade for a Vecto heater. Apply Vecto Store, 119 Franklin St. oct6d

FOR SALE—Houses on McKinley Ave., Williams and Union Sts. Burton, 744 No. Main St. wdst oc4

FOR SALE—I wish to announce the opening of Sky-Line camp on the Quinebaug. Lots are beautifully located, high and dry. There are ten miles of river suitable for motor boat, and the Quinebaug is one of the best fishing grounds in New England. Chance of a lifetime to own attractive land. Lots are selling at $15 each, $3 down, $1 per month. No interest. To every lot owner is given the use of a 5-acre recreation ground. Wm. M. McNico., Real Estate and Insurance, Maynard Bldg., Jewett City. Phone 266. sep8MWS

FOR SALE—There is a large quantity of second hand lumber at the site of the Pocketanuck bridge, on the road between Norwich and New London, above the Submarine Base, that has recently been removed from the timber bridge, which the State Highway Department wishes to dispose of. Materials are as follows: 410 piles, averaging from 15 feet to 50 feet; 500 pieces 3x8 flooring, averaging from 12 to 24 feet; 400 pieces 3x10 stringers, averaging from 6 feet to 18 feet; 40 pieces 10x10x24 feet. This material will be sold to the highest bidder, with the understanding that all of this material shall be entirely removed from the bridge site. Bids shall be in the office of A. R. Collier, Superintendent of Bridges, East Haddam, Conn., no later than noon, Oct. 22nd, 1928. oct6d

FOR SALE—In Fanning Park, new seven-room house; can be financed. J. A. Cunningham, Thayer Bldg. oct6d

FOR SALE—Clark Jewel cabinet gas range with Lorraine oven heat regulator; Glenwood kitchen range; Monroe four-door porcelain lined refrigerator; baby carriage and baby pen with floor. E. A. Harris, 59 Williams St. Tel. 49. oct6d

FOR SALE—Quick action must be taken in order to take advantage of this exceptional bargain; a 20-acre farm with new house, barn and poultry houses, excellent land; heater in house and water not far from bus line and state road. Price $3,000; $750 cash, balance on easy terms. Wm. M. McNicol, Owner, Jewett City. tf oc4

FOR SALE—Cider apples and apples on trees; also 1-horse lumber wagon. J. H. Kingsley. Tel. Leb. 35-13. 3t oc4

FOR SALE—175-acre farm with 10-room house, garage, plenty of wood; good water supply, with all stocks and tools. Price $3,800. Easy terms. Wm. M. McNicol, Owner, Jewett City. tf oc4

FOR SALE—Small farm, all buildings in perfect condition; orchard, stock and all farm implements. Mr. B. Tamulewicz, Plain Hill, Norwich Town. 3t oc4

FOR SALE—Small home, 6 rooms; 2 acres good land, good well water; price right. Enquire Mrs. Mary W. Peet, Abington, Conn. No agents. 6t oc4

FOR SALE—Sweet cider by the gallon or barrel; also yellow and white rock turnips. At the cider mill, W. D. Thacher, 43 Tanner St., Norwich Town. tf oc2

FOR SALE—Glenwood coal range, $12; airtight wood heaters, $5; set of six bowback chairs, $8; fine rugs, like new, $3.50; china closet, $19. Stove repairs. Norwich Used Furniture and Antique Exchange, 31 Shetucket St. tf oc1

FOR SALE

New 2-family house, 6 rooms each. Must be sold and priced abnormally cheap; well located. For quick sale. SEE JOHN A. MORAN

6-room Colonial type cottage, nearly new, all improvements, about 3-4 acre land nicely landscaped. Only $6,000, good terms. This is a good buy. Have several two-family houses in good locations from $4,750 up.
HERBERT T. CLARK
Real Estate 33 Church St., Willimantic.

FOR SALE—Farm of 100 acres diversified land, large barn to tie up 20 head stock; price $1,500. Francis D. Donohue, 242 Main St. sep25

A NEWSBOY CED he grabbed an old man with a cake of soap in front of a fast auto 'n' the old man sez, "Thank you; you save my Life Buoy." Home Trade be cigar, 5 for 25c; fine lot briar pipes, 50c. Fagan's Smoke Shop. sep22d

Located in Olde Windham Village on the main street, an attractive old colonial house, 9 rooms, modern conveniences, mammoth old maples, 3 car garage, 25 acres of land, a very desirable country property for $10,000.
TRYON'S AGENCY
Willimantic, Conn.

FOR SALE—At bargain price, 6-room cottage near Coon college and Thames river; has electric lights, furnace, etc. See Frank Spicer, 204 Laurel Hill Ave. Phone 2122 sep18

SILENT GLOW OIL Burners are now guaranteed for five years. E. Rousseau, exclusive agent, 40 Mathewson St., Jewett City. Phone 66. Norwich Taftville, Occum, Baltic, Plainfield. mar7 tf

Wonderful Opportunity

To purchase six-room bungalow, garage and one acre of land on R. F. D. Telephone; near school; situated between Westerly and Norwich. Full price $1500 cash. Send for my Farm Bulletin No. 28. (Choice of 400).
WILLIAM A. WILCOX
34 West Broad Street
Westerly, R. I.
Telephone 2365.

FOR SALE

On Laurel Hill Avenue. Two-family house with garage. All in excellent condition.
James L. Case, Realtor

A Bulletin For Sale Advertisement Will Sell It

FOR SALE

FOR SALE
7-room House
All improvements. 30 acres of land, four large poultry houses. Desirable place for poultry farm and gas station. On state road and near city. For particulars phone 2451-3.
SAUL ROTHSTEIN

FOR SALE

Hydraulic Solid Tire Press in good working condition cheap, owner moving.
HELM TIRE SERVICE CORP.
565 Broad St. Hartford, Conn.

WANTED—Male

AGENTS—$100 plus cash bonuses weekly, easy; show America's foremost line men's shirts, neckwear, underwear, direct to wearer; experience unnecessary; outfit free. Dept. CC, Carlton Mills, 114 Fifth Ave., New York. oct6d

WANTED — Factory representative; Mary Rose frocks, biggest variety, astounding values; experience unnecessary; $8 daily; free equipment. Rodasi Co., 249 Rodasi Bldg., Cincinnati, O. oct6d

AGENTS—Distributor wanted at once by manufacturer to cover local 100-store route; no selling; just distribute and collect. Apply Peris Mfg. Co., Florin, Pa. oct6d

$2,000-$4,000 YEARLY — Permanent; we grow, guarantee, deliver, collect; outfit furnished. Brown Brothers' Nurseries, Rochester, N. Y. oct6d

SALESMEN WANTED — Represent auto seat cover manufacturer; direct to automobile owners; high quality, low prices; make $125 weekly; elaborate sample free. Marvelo, 2300 Wabansia, Chicago. oct6d

DISTRIBUTORS WANTED—Exclusive for Pixie, the perfect laundry tablet; saves time, labor; wonderful repeater; large income after introduction; no investment, except stock sold. Pixie Corporation, Dept. 31, Larchmont, N. Y. oct6d

U. S. GOVERNMENT JOBS—$1,260-$2,400 year; men-women, 18-50; steady work; vacation; experience usually unnecessary; full particulars with sample coaching free; write immediately—today. Franklin Institute, Dept. 29P, Rochester, N. Y. oct6d

MAKE $600 before Christmas spare time; sell personal Christmas cards and $1 box assortments; beautiful sample book free. Doehla Co., Dept. 314, Fitchburg, Mass. oct6d

SELL PERSONAL CHRISTMAS cards—names embossed in gold, $1 dozen up; 50 per cent. commission; samples free; also box assortments. Dunbar Corp., New Brunswick, N. J. oct6d

CHRISTMAS CARD Agents — Sell personal and box assortment cards; make $1,000 for Christmas; sensational sellers; 100 per cent. profit. Brunswick Art, South River, N. J. oct6S

WANTED—Salesman to call on automobile trade. Must own car. We have a good proposition to offer if you are a producer. Give references to past experience. P. O. Box 234, Station A, Meriden, Conn.

WANTED—Two men to sell wood at retail; one to cover the territory in and around Norwich and the other to cover Willimantic and vicinity. Also two men with ton trucks to deliver wood. Must furnish references; steady positions for men giving satisfaction. Will expect men to begin work right away. Write; phone calls will not be considered. Peter Breton, Washington, Rhode Island. 6t oc3

WANTED—Man with car to assist manager local store; good salary to start. Wonderful opportunity for advancement. Apply 48 Main St., Norwich. 6t oc1

WANTED
First Class Rayon, Silk and Cotton Weavers for Night Work.
Only experienced weavers need apply.
Ashland Cotton Co.
Jewett City, Conn.

WANTED—Female

WELL KNOWN NEW YORK CONCERN will employ live women who can devote three hours daily here in Norwich to their business. We are anxious to have associated with us women capable maintaining the high standard of service that has characterized our contacts with the public for the past 42 years. The work is pleasant and pays well. Address Supervisor, Box 5, Bulletin. oct6d

A WOMAN OF REFINEMENT
high school education and pleasing personality, between age of 25 and 40, who is entirely unincumbered and free to travel extensively, desired by nationally known organization; salary, bonus and transportation. Give full information first letter. F. E. Compton & Co., 1004 N. Dearborn, Chicago.

ADDRESSING ENVELOPES — Experience unnecessary; earn $15-$25 weekly during spare time at home; dignified work. Diamond Pen Co., Dept. 20X., Indiana Harbor, Indiana. oct6d

WANTED—Position. Experienced person desires position to care for an invalid. Telephone 2701. oc1d

WANTED—Housekeeper; no objection if applicant has one small child. Address P. O. Box 21, Dayville, Conn. 2t oc5

WANTED—Housekeeper, by a retired gentleman; widower, living alone on his country estate with all city improvements, in Windham. Offering an excellent home for the right woman. Application must contain age, religion and incumbrances. Address Paul Wolf, Willimantic, R. F. D. 2. 3t oc4

A Bulletin To Let Advertisement Will Rent It

TO RENT

TO RENT—Two nice rooms. Inquire 12 Oak St. Phone 608. oct6d

TO RENT—Six-room, also three-room tenement, 426 Main St., across Preston bridge. oct6d

FOR RENT — Six-room apartment; modern. Inquire of B. C. Hannis, 11 McKinley Ave. oct6d

TO RENT—Two light housekeeping rooms; furnished. 172 Laurel Hill Ave. 1t oc5

FOR RENT—Eight-room cottage on Broad St. J. E. Curry, 637-4. 1t oc6

TO RENT—A 7-room cottage with all improvements, with garage, possession Oct. 15; also a gas filling station, excellent location, possession Oct. 15. Burton, 744 No. Main St. Phone 1125. 3t oc6

FOR RENT—Furnished rooms, 21 Ripley Place. oct6d

TO RENT — Two garages; electric lights. Fred W. Fitch, 234 Prospect St. oct6d

FOR RENT—Furnished rooms for light housekeeping. 323 Main St. 1t oc6

TO RENT—Seven-room cottage on Nelson place, all modern improvements. Call Mrs. J. E. Olcott, 10 Nelson Place. oct6d

FOR RENT—Flat, 4 rooms and bath; all modern. Call 2691-J. tf tuthst oc2

TO RENT—Furnished room; desirable. Phone 128. oct6d

FOR RENT—Six-room tenement, all improvements; also garage. 42 Peck St. 2t oc6

FOR RENT—Tenement, 3 rooms and bath. 57 Cliff St. H. D. Myers, R. D. 1. 6t oc4

FOR RENT—Tenement, 6 nice rooms; modern, large yard, central; a beautiful home-like rent. $35. Bailey Realty Co., 112 Thames St. 3t oc4

TO RENT—Heated room with board in private family. Phone 2540-J. 6t oc3

FOR RENT—New house on Maple St., two 6-room apartments with bath and all modern improvements; all decorated and shades, garage; moderate rental. Phone 3194. tf oc3

TO RENT—Steam heated room, $4 a week. 41 Boswell Ave. tf oc3

FOR RENT—House, 6 rooms and bath, all modern improvements; also 10 acres for truck garden. 125 Dunham St. 4t oc3

FOR RENT—Five-room apartment; garage, 99 Lafayette terrace. Tel. 1134-4. 2t oc3

TO RENT—Desirable apartment of 6 rooms and sun parlor at 161 Broadway. Inquire of T. C. Murphy. tf oc3

TO RENT—Six-room apartment, 11 Church St. Inquire N. E. & M. C. Lucas. Phone mornings, 656. tf sep22

TO RENT—Two rooms, furnished for light housekeeping. 27 Division St. sep19

FOR RENT—One 6-room apartment with bath; one 3-room with bath; 1 in from City hall. Tel. 2298 or 2236. tf sep15

FOR RENT—Apartment, 366 Washington St. Tel. 626-13. tf sep13

TO RENT—Three light housekeeping rooms. 251 Franklin St. tf sep13

TO RENT—Six-room apartment. Call at 100 Franklin St. or Tel. 659. tf sep7

FOR RENT—Nine-room house with hardwood floors and modern improvements, on Church St. Inquire The Plaut-Cadden Co. Phone 806. tf sep10

TO RENT—Furnished room; single or double, private family. Call 1749-2 evenings. tf aug30

TO RENT—Apartment with or without garage, at 118 River Ave. Apply to R. A. Wall, 161 Main St. mar12 tf

FOR RENT—Furnished room; modern, central, private family. Phone 211 my15

TO RENT—Basement at 65 Franklin St. Suitable for most any kind of business. Inquire at Bulletin office. dec24 tf

TO RENT—Two six-room apartments, all improvements, with garage. Call 1284-5

TO RENT—Five-room flat, with large attic. Call 243. tf julv31

FOR RENT

HOUSE, No. 21 OAK STREET
Interior recently put in excellent condition. Possession may be taken immediately.
APPLY TO
HENRY F. PARKER
ADMINISTRATOR
71 McKinley Avenue

FOR RENT
The premises formerly occupied by the Norwich Evening Record on Chestnut Street. Dimensions are about 60x100 feet. Being in central location, they are suitable for any kind of business.
Inquire of
THE BULLETIN CO.

TO RENT
Building on Durkee Lane
Suitable for Storage or Garage (5 cars) purposes.
Inquire at Bulletin Office.

FOR SALE—DOGS

FOR SALE—Wire-haired fox terriers, pedigreed, registered, $25. R. E. Addison, Plainfield. oct6d

A Bulletin Want Advertisement Will Get It

FOR SALE—Automobiles

FOR SALE—1926 Dodge truck. Call 3202. oct6d

FOR SALE—One 1-ton Ford 1926 delivery truck, good condition; also one 1-2 ton, 1924 Ford delivery truck, good condition. Call personally, 325 Main St. 4t oc3

FOR SALE—Hudson Landeau Sedan, 1928 model, run about 3,000 miles. For information call Putnam 354. 6t oc1

RECONDITIONED used Ford cars. O. C. Wolfe, Inc., authorized Ford dealer, 394 North Main St. Tel. 3200. tf sep1

USED CARS
It's general talk and accepted fact that everybody gets big value here. Just stop in and convince yourself.

1925 ESSEX Coach	$100
1926 ESSEX Coach	$180
1926 FORD Touring	$ 90
1926 FORD Roadster	$ 90
1926 OVERLAND Sedan	$225
1925 CHEVROLET Touring	$ 75
1927 FORD Sedan	$240
1928 CHEVROLET Sedan.	

STAR GARAGE
Plainfield, Conn.
Phone 196-2

Used Cars of Real Value!

1924 Buick Sedan, 5 pass	$350
1923 Cadillac Sedan, No. 51	$350
1926 Oakland Coach, perfect	$450
1925 Dump Truck, complete	$240
1920 Buick Touring (new tires)	$60
1927 Buick Country Club Coupe—rumble seat, etc.—a peach	$925
1922-26 Ford Tourings at	$25 up

1924-27 Ford Coupes and Sedans $100 up.
Easy Terms on All Cars
DUPUIS MOTOR MART
Phone 163 or 68-3, Moosup, Conn.
Joseph Dugas, Merchants Ave. Taftville.
Jimmy Frechette, Danielson, Conn.
Plymouth and Chrysler Dealers for the Town of Plainfield.

Adams Tavern Garage
1926 Dodge Sedan—New
1926 Dodge Sedan—Cheap
1925 Buick Coupe, Model 48
1925 Chrysler Crown Coupe 70
1925 Maxwell Sedan
1926 Oldsmobile Coupe
1924 Chrysler Touring 70
1926 Oakland Coach
1923 Maxwell Touring $75
1923 Buick Touring
1920 Buick Touring $75
1922 Buick Touring $75
1923 Hupmobile Delivery $75
1924 Gardner $75
1925 Velie Sedan
1928 Dodge Victory Six Sedan
CASH OR TERMS
Graham-Paige Sales and Service.

At Studebaker's
1926 Nash Advanced Coach
1923 Hupmobile Sedan
1924 Flint Touring
1926 Star Coach
1924 Cleveland Coach
1922 Hudson, 7-pass. Sedan
1925 Studebaker 7-Pass. Sedan.
USED CARS SOLD UNDER STUDEBAKER USED CAR PLEDGE
T. N. M. LATHROP, Inc.
84-86 North Main St., Norwich, Conn.
Telephone 2280

Cash for Your Car
SQUARE GARAGE
Plainfield, Conn.

Good Will Oakland says
BUY ONE OF THESE DEPENDABLE USED CARS
1928 Chevrolet Coach
1928 Pontiac Coach
1928 Pontiac Coupe
1928 Essex 4-door Sedan
1927 Pontiac 4-door Sedan
1927 Pontiac Sport Coupe
1927 Pontiac Coach
1926 Pontiac Coach
1926 Essex Coach
1927 Dodge Cabriolet
1925 Hudson Coach
1924 Buick Master 6 Roadster
Many Others
These cars have all been reconditioned and are guaranteed to be as represented. Our Used Car Department is open every evening. Liberal time payments and your present car considered as down payment.
"Satisfaction Guaranteed"
— at —
ROSOFF MOTOR MART
OAKLAND-PONTIAC DEALERS
321 Main Street, Norwich, Conn.

A Bulletin To Let Advertisement Will Rent It

FOR SALE—AUTOMOBILES

USED CARS — Late models renewed Cadillac—1927 LaSalle sport phaeton; model 61 Cad. 7-pass. touring; 1926-314 5-pass coach; 1926-314 7-pass. tour; 1926 custom 7-pass. Suburban; 1923 model 61 5-pass coupe; 63-1925 5-pass sedan; 61-1922 5-pass. coupe. Other makes—1926 Buick sedan; Cunningham town sedan; 1923 Star 6 sedan; 1923 Stearns light coupe; 1923 Haynes touring; 1927 Chevrolet 50 coach; 1924 Buick sedan; 1927 Essex sedan. A. C. Swan Co.—A. G. Hebert, Used Car Man.

USED CARS
1927 Advance Six Roadster
1926 Dodge Coupe
1925 Hudson Coach
1924 Dodge Touring
RING BROS.
17-21 Chestnut St. Tel. 1299

LEGAL NOTICES

REPUBLICAN CAUCUS
The Republican Electors of the Town of Norwich are hereby warned to meet in caucus in the Town Hall in said Norwich on
WEDNESDAY, OCT. 10, 1928,
At 8 o'clock in the evening
for the purpose of placing in nomination two candidates for Representatives in General Assembly and candidates for the office of Justice of the Peace, to be voted on at the coming State election.
Dated at Norwich, Conn., this first day of October, 1928.
Per order of Republican Town Committee:
By GEO. M. CHARBONNEAU, Chairman.
oc3-6-10

Republican Senatorial Convention
The duly elected delegates to the Republican Senatorial Convention for the 19th District, consisting of the Towns of Norwich, Preston and Ledyard, are hereby notified to meet in the Town Hall in the City of Norwich on
TUESDAY, OCT. 9, 1928,
At 1 O'clock, P. M.,
for the purpose of nominating a candidate for State Senator from said District.
By order 19th District Senatorial Committee:
WALLACE S. ALLIS, Chairman
4t oc2-4-6-8

NOTICE
—OF—
Registrars of Voters
The Registrars of Voters of the Town of Norwich will meet in the several voting districts in said town on—
Tuesday, October 9th, 1928
from 9 o'clock a. m., until 5 o'clock p. m., to complete a correct list of all electors in said voting districts who will be entitled to vote at an electors' meeting to be held on Tuesday following the first Monday in November, 1928, and for receiving applications from those "To Be Made" in said Town, to wit:
In the First Voting District at the Registrars of Voters' Office, City Hall.
In the Second Voting District—at the polling place, Falls Avenue, West Side.
In the Third Voting District—at the polling place, Seventh street, Greeneville.
In the Fourth Voting District — at the Old Brick Schoolhouse, Norwich Town.
In the Fifth Voting District—at the Ponemah Large Hall, Taftville.
In the Sixth Voting District—at Bishop Schoolhouse, East Side.
Dated at Norwich, Conn., this 3rd day of October, 1928.
TYLER D. GUY,
CORNELIUS J. DOWNES,
Registrars of Voters.

LOST AND FOUND

LOST—Brown case containing glasses. Finder please call 982. Reward. oct6d

LOST—Heavy cane between Winchester St. and Laurel Hill bridge. Finder please leave at Bulletin office. oc6d

LOST—A red chow dog; answers to the name of Cung. Liberal reward for information. Notify Mr. Sharpe, 234 Broadway. oct6d

Lost—Bank book No. 59,574 of the Chelsea Savings bank. Application for payment having been made, any person having a claim against this book must notify said bank within six months or lose their claim.
Norwich

STRAYED from 4-REEF cottage, Crescent Beach, Conn., an all black male cat. Information desired. C. D. Crocker, 370 P. O. B., Hartford, Conn., or P. O. Niantic, Conn. sep29d

LOST—Mount Hope's Cove, a wire-haired terrier. Tel. 1376-3. sep29d

When YOU WANT to put your business before the public, there is no medium better than through the advertising columns of The Bulletin.

A Bulletin For Sale Advertisement Will Sell It

LEGAL NOTICE

ASSESSORS' NOTICE
All persons liable to pay taxes in the Town of Norwich are hereby notified to return to the assessors on or before the first day of November, 1928, a written or printed list, properly signed and sworn to, of all taxable property owned by them on the first day of October, 1928. Those failing to make a list will be charged a penalty of ten per cent additional, according to law. Blanks can be obtained at the Assessors' office in City Hall, or will be sent by mail upon application.
Office hours 9 a. m. to 5 p. m. Lists will be received beginning Monday, Oct. 1, 1928.
Dated at Norwich, Conn., Sept. 28, 1928.
ARAD R. MANNING,
JOHN B. OAT,
FRED G. PROTHERO,
Assessors.

Executors Sale
Will be sold at Public Auction at the late Lucius B. Morgan residence on the New London Turnpike at East Great Plain in the town of Norwich; all the beds, bedding, victrola, safe, household goods, cooking utensils and personal property of every kind and description. Including a large lot antique furniture.
AT 10 O'CLOCK IN THE FORENOON, SATURDAY, OCTOBER 13, 1928.
An opportunity will be given to inspect the the two story frame dwelling house with lot 70 feet front by about 190 feet deep and 55 feet across the back, at 12 o'clock noon until one o'clock when the house with lot will be sold.
This is a positive sale by an Executor. If stormy, however, sale next fair week day.
T. E. BABCOCK, Executor.
Oct. 1st, 1928.

NOTICE AND WARNING OF SPECIAL CITY MEETING OF THE CITY OF NORWICH TO BE HELD OCT. 10, 1928.
MAYOR'S OFFICE,
Norwich, Connecticut.
The electors of the City of Norwich, in the State of Connecticut, are hereby warned to meet in Special City Meeting in the Town Hall in the Court House Building, in said City of Norwich, Connecticut, on Monday, the 15th day of October, A. D. 1928, at 8 o'clock in the evening (standard time), for the following object and purpose:
To hear and receive and take action upon a report of the Commission created by a vote at a Special City Meeting held on April 26th, 1928, the said Commission having been created to investigate and report on consolidation between the City and Town or any part of said Town.
Dated at Norwich, Conn., Oct. 5, 1928.
LEE R. ROBBINS,
Mayor of the City of Norwich in the State of Conecticut.
The above and foregoing is a true copy of the original warning of a Special City Meeting to be held Oct. 15, 1928.
Attest: LEE R. ROBBINS,
Mayor of the City of Norwich in the State of Connecticut.

AT A COURT OF PROBATE HELD at Montville, within and for the District of Montville, on the 4th day of October, A. D. 1928.
Present—DAN D. HOME, Judge.
Estate of Jennie L. Wood, late of Montville, in said District, deceased.
State M. Wood of Montville appeared in Court and filed a petition praying, for the reasons therein set forth, that administration be granted upon the estate of said deceased, alleged to be intestate.
Whereupon, it is Ordered, That said petition be heard and determined at the Probate Court Room in Montville, in said District, on the 8th day of October, A. D. 1928, at 11 o'clock in the forenoon, and that notice of the pendency of said petition, and of said hearing thereon, be given by the publication of this order one time in The Norwich Bulletin, a newspaper having a circulation in said District, at least four days prior to the date of said hearing, and that return be made to this Court.
DAN D. HOME, Judge.
The above and foregoing is a true copy of record.
Attest: CARRIE W. CRAIG,
oct6d Clerk.

REPUBLICAN CAUCUS
The Republican Electors of the Town of Franklin are requested to meet in caucus at the Town Hall in Franklin Wednesday, Oct. 10th, 1928, at 7.30 o'clock p. m., to nominate a candidate for Representative, and Justices of the Peace.
By order of the Town Committee.
JAMES H. HYDE, Chairman.
Franklin, Conn., Oct. 6th, 1928.

REPUBLICAN CAUCUS
The Republican Electors of the Town of Ledyard are requested to meet in caucus in Town Hall, Ledyard Center, Wednesday, Oct. 10th, 1928, at 8 p. m., for the purpose of nominating candidate for Representative in the General Assembly, Judge of Probate for the District of Ledyard, and Justices of the Peace.
Per order of the Republican Town Committee.
WILLIAM I. ALLYN, Chairman.
Dated at Ledyard, Conn., Oct. 3d, 1928.

ASSESSORS' NOTICE
All persons liable to pay taxes in the Town of Colchester are hereby notified to return to the Assessors of said Town on or before the first day of November, 1928, a printed or written list of all taxable property owned by them on the first day of October, 1928. Ten per cent. will be added to all persons neglecting this notice.
The Assessors will be in the office of the Town Clerk on Oct. 10th, 17th, 24th, and Nov. 1st, 1928, from 10 o'clock a. m. until 2 o'clock p. m., to receive lists.
Dated at Colchester, Conn., Oct. 3rd, 1928.
R. S. BROWN,
JOHN NELKIN,
ALBERT H. FOOTE,
oct6d Assessors.

When YOU WANT to put your business before the public there is no medium better than through the advertising columns of The Bulletin.

A Bulletin For Sale Advertisement Will Sell It

LEGAL NOTICES

REPUBLICAN CAUCUS
The Republican Electors of the Town of Columbia are requested to meet in caucus in Yeomans Hall, Wednesday, Oct. 10, 1928, at 8 o'clock p. m., for the purpose of nominating candidates for Representative in the General Assembly and Justices of the Peace.
By order of the Town Committee.
CURTIS A. HOLMES, Chairman.
Dated at Columbia, Conn., Oct. 3, 1928.

REPUBLICAN CAUCUS
The Republican Electors of the Town of Voluntown are requested to meet in Union Hall, in said Town, Wednesday, Oct. 10, 1928, at 8 o'clock p. m., for the purpose of nominating a candidate for Representative in the General Assembly, a Judge of Probate and Justices of the Peace.
By order of the TOWN COMMITTEE.
Dated at Voluntown, Oct. 4, 1928.

REPUBLICAN CAUCUS
The Republican Electors of the Town of Montville are requested to meet in caucus at the Town Hall on Wednesday evening, October 10, 1928, at 7:30 p. m., for the purpose of nominating a Representative to represent the Town of Montville at the next session of the General Assembly of the State of Connecticut, a candidate for Judge of Probate for the District of Montville, and candidates for the office of Justices of the Peace.
By order of the Republican Town Committee:
DAN D. HOME, Chairman.
Dated at Montville, Connecticut, October 5, 1928. 1t oc5

ASSESSORS' NOTICE
All persons liable to pay taxes in the Town of Montville are hereby notified to return to the Assessors, on or before the first day of November, 1928, a written or printed list, properly signed and sworn to, of all taxable property owned by them in said town on the first day of October, 1928.
Those failing to make a list will be charged a penalty of 10 per cent additional, according to law.
Blanks can be obtained of the Assessors and at the Town Hall.
Dated at Montville, Connecticut, Oct. 5, 1928.
HUBERT G. DART,
JOSEPH G. CHURCH,
P. AMBROSE SULLIVAN,
1t oc6 Assessors.

ADMISSION OF ELECTORS
Notice is hereby given that the Board of Selectmen and Town Clerk of the Town of Montville will on Saturday, October 13, 1928, from 9 o'clock in the forenoon until 6 o'clock in the afternoon, and on Saturday, October 20, 1928, from 9 o'clock in the forenoon until 8 o'clock in the afternoon, at the Town Hall, Montville, Connecticut, hold session to examine the qualifications of electors and to admit to the elector's oath those who shall be found qualified and whose names have been certified on the list "To Be Made."
JEROME W. HOUSE,
L. EARL SMITH,
C. EVERETT CHAPMAN,
Selectmen.
DAN D. HOME,
Town Clerk.
Dated at Montville, this 4th day of October, 1928.
1t oc6

AUCTIONS

Auction Notice
By Witter Bros. Auctioneers, Office 42 Main St., Danielson, Conn. We will sell at public auction on Tuesday, Oct. 9, at 1 o'clock p. m., at the residence of Katherine Yonkowski at 318 Asylum St., Norwich, Conn., a lot of household goods, including a fine Victrola, 13 chickens, 12 geese, 5 ducks, several empty barrels, and other useful property. The real estate will also be offered for sale. Terms cash.

AUCTION
Will be sold at auction at 125 Dunham St., J. A. Lede's, Tuesday, Oct. 9th, at 10 a. m., 8 cows, 1 new milch cow with calf, heifer, horse 9 years old, wagon and farming implements, 35 hens, also lumber. If stormy, next fair day. Henry Monty, Auctioneer.

CO. L AND WOOD

FOR SALE—Seasoned hard wood, $9 and $8 per load delivered. O. H. Maine. Phone 489 oct7

FOR SALE—Hardwood in stove lengths, $10 a cord, or $5.50 a half cord. Delivered anywhere in city or Taftville and Baltic. Phone 1099-2. Charles S. Brown, Yantic. Prompt delivery. oc4 tf

FOR SALE—Well seasoned slabs and hardwood; stove length. John P. Lyman. Tel. 2617 W. tf sep7

FOR SALE—50 acres of cord wood. Box 429 P. O. Willimantic, Conn. W. Kelley jan31 tf

WANTED—Miscellaneous

WANTED—Farm home for 16 year Catholic boy with special training in poultry work. Apply Room 318 Allen Bldg., Bureau of Child Welfare. oct6d

KNOW YOUR FUTURE—Let the stars tell. Send dime and birthday. Nancy Ann, Box 649, Sta. C, Los Angeles, Cal. 4t oct6

WOULD YOU MARRY?—Were you to visit the thousands of happy homes that America's leading matchmaker has helped make in past six years, you let us assist you, too. Quiet, reliable, confidential service. Large number desirable lady and gentlemen members in and near Connecticut. White race only. Information in plain sealed envelope. O. B. Circle, Middletown, Indiana. oct6d

WOULD YOU MARRY IF SUITED?—I am in touch with thousands winning marriage; both sexes; all ages; residing everywhere; many are wealthy; descriptions free. Mrs. Adams, Box 20, Springfield, Ohio. oct6d

WANTED—Vaults and cesspools to clean. H. L. Harris, R. F. D. 1, Box 139. oct6d

WANTED—One-horse light market wagon; give particulars. Phone 2079-14. 3t oc2

WANTED—Farms—Large, dairy and poultry. New England

A Bulletin To Let Advertisement Will Rent It

FOR SALE — RADIOS

FOR SALE—Brand new 4-tube single full vision, dial Atwater Kent radio in beautiful walnut finish cabinet, regular price $190; closing out at $59, complete. Complete 5-tube Freed-Eisemann radio outfit, regular $250; special at $98. A beautiful 7-tube Atwater Kent complete, regular price $150; special at $49. Large stock of radios in eastern Connecticut. Hanover-Cortland Co., 54 Franklin St. We service all makes. oct8

FOR SALE—$135 Atwater Kent radio outfit, electrified and guaranteed. Complete. Installed in your home for $92.50. Other complete A K radio outfits low as $47. Easy terms. The Plaut-Cadden Co., Main St., Norwich. tf oct

Radio Service Our Specialty
SMITH'S RADIO STORE
— Call 2880 —

Business Notices.

ANTIQUE FURNITURE

LOUIS D. WARD—Antiques and second hand furniture. 4-6 Main St., Breed Hall Bldg. Tel. 1838, Norwich. tuth

AUTOMOBILE ACCESSORIES

Radiators, Bodies and Fenders Made and Repaired

Auto Tops and Curtains made and repaired. New and Used Tires and Tubes for sale. Guaranteed workmanship at reasonable prices.

NORWICH AUTO RADIATOR WORKS
375 MAIN STREET
Telephone 2215.

Overhauling Repair Work of All Kinds
AUTOMOBILES, CARRIAGES, WAGONS TRUCKS and CARTS
Mechanical Repairs, Painting, Trimming, Upholstering and Wood Work.
Blacksmithing in All Its Branches.
SCOTT & CLARK CORPORATION

AUTOMOBILE REPAIRING

Pete Des Jardines
AUTO REPAIRING
CORNER FRANKLIN AND WILLOW STREETS
Telephone 646

CONTRACTORS

A. CONSENTINO
Blasting, Grading, Sidewalks, Cellars. Plastering Specialty. All Kinds of Stone Work.
Phone: 627-5

P. F. SWEENEY
GENERAL CONTRACTOR and BUILDER
25 Chestnut Street.

FALCONE & SELVIDIO
Sidewalk, Cellars, Stone and Cement Work, Excavating, Grading.
119 Main St., Norwich Phone 624

JAMES FUMIGNARO — Contractor. Excavating and mason work; sidewalks and sewers. 129 Oakridge St.

DENTISTS

Dr. D. J. Coyle
Dentist
Sellas Building
Franklin Square

ELECTRICAL CONTRACTORS

ELECTRIC MOTOR REPAIRING
Motors Bought — Sold — Rented

Largest Repair Shop in Sou. N. E.

J. & H. Electric Co.
Providence, R. I.
Call us any time—day or night.

Pullays—Bearings—Brushes—In Stock
Also Mfrs. of D. and W. Magnetic Chucks.

When YOU WANT to put your business before the public there is no medium better than through the advertising columns of The Bulletin.

A Bulletin Want Advertisement Will Get It

Business Notices.

HOSPITAL

ST. TERESA PRIVATE Maternity hospital. Patients may have own physician. 15 Boswell Ave. Tel. 2134. tuns mnwfat

INSURANCE

DOES YOUR CAR CARRY A LOAD OF CARE?

For many an automobilist, the pleasures of motoring are largely offset by a weight of worry.

You can lighten the load by full insurance against loss in case of accident, fire, theft, and the recklessness of pedestrians and of other motorists, all of which we provide.

B. P. Learned & Co.
28 Shetucket Street.
Norwich, Conn.
Agency 82 years old.

HARTFORD STEAM BOILER INSPECTION & INSURANCE CO., Hartford, Conn.
THE HARTFORD STEAM BOILER INSPECTION AND INSURANCE COMPANY
W. R. C. Coxe, President—F. H. Kenyon, General Agent. Special Agents: G. N. Dolan, A. N. Prene, S. H. Sisko—Local Agents: The Cone Ins. Agency & L. J. Fontaine Agency—Steam Boiler, Steam Engine and Electrical Machinery Insurance.
Special Rates for Residence Boilers.

Charles D. Foster
Insurance in All Forms
161 Main Street. Tel. 781

J. L. LATHROP & SONS
Insurance of All Kinds
28 Shetucket Street

MACHINISTS

BARBER'S MACHINE SHOP, L. and A. P. Guertin, proprietors, 23-25 Chestnut St. Tel. 2142. Does all kinds of machine and general repair work promptly day or night. tanss tf

MUSIC

MARY D. HODGE
TEACHER OF PIANO
8 Grove Place Phone 1159-4

EDWARD BRENNAN
TEACHER OF VIOLIN
Tel. 792 317 Main St.

MRS. EDWARD BRENNAN
TEACHER OF PIANO
Studio 317 Main St. Phone 792

Modern Piano Instruction
EARLE L. SPARKS
24 Fairmount St. Phone 872

HELEN L. PERKINS
TEACHER OF SINGING
Phone 2197 Studio, Allce Bldg.

ERNEST E. BULLARD
Teacher of the Violin
Phone 562
Bliss Place
I Have a Few Outfits to Lend.

MONEY TO LOAN

If You Need Money For Bills, Come to Us
$100 LOAN payable $5 monthly, plus lawful interest.
$200 LOAN payable $10 monthly, plus lawful interest.
$300 LOAN payable $15 monthly, plus lawful interest.
Other Amounts in Proportion
Cost fixed by law. Every repayment reduces the cost. All loans in strict privacy.
CALL, WRITE OR PHONE
Personal Finance Company
Room 307 Disco Building
Third Floor, 257 Main Street
PHONE 3233
Open 8:30 to 5—Saturday 8:30 to 1
Licensed by the State—Bonded to the Public.

LOANS
ON NOTES SIGNED BY ONLY ONE RESPONSIBLE PARTY. OUR INTEREST RATE IS LOWER.
— THE —
MANKOF LOAN CO., INC.
99 Water Street, Norwich.
Phone 1573
"Licensed by and bonded to the State"

A Bulletin To Let Advertisement Will Rent It

FOR SALE — Horses

FOR SALE—HORSES—Fifteen horses to sell or trade; one pair of bay mares 8 years old, sound, true and kind and weight 2500, pretty and fat; one pair brown horses, good workers and kind, and weight 2000; one pair road horses 6 years old, good workers, weight 2800; some more good chunks; also some cheap ones that I have taken in trade. One extra good mule, weight 1400; will sell these horses at a low price. Frank L. Lathrop, Yantic. Tel. 238-14. octtd

ANSWERS TO "WHAT DO YOU KNOW"
(Questions on Page Four)

Answers.

1—June 18, 1886.
2—The Newton Perkins prize declamations.
3—64x68 feet; 21 feet high.
4—Butternut.
5—1,000.
6—Twelve.
7—Four gristmills, seven sawmills and one fulling mill.
8—500 days.

Business Notices.

MONEY TO LOAN

A loan with us is strictly a private matter just between ourselves. Loans are payable monthly.

$50.00 loan, $2.50 or more
$60.00 loan, $3.00 or more
$80.00 loan, $4.00 or more
$100.00 loan, $5.00, etc.

$10 to $300 LOANS

COMPARE OUR RATE OF INTEREST.
Why Pay More?
Call Write or Phone
THE THAMES FINANCE Corp.
42 MARKET ST., NORWICH.
Phone 2188.

MONEY FOR COAL
OR TO PAY OTHER BILLS THAT ARE WORRYING YOU.
LOANS
To housekeepers on their furniture, or to anyone on guaranteed note.
Over FIVE YEARS' service to this community guarantees prompt, confidential, and considerate attention to all customers.
For further information, call, write, or phone
NEW ENGLAND EQUITY CORPORATION
Room 206 Thayer Building
Phone 1470 Norwich
W. R. BRECK, Manager.
Licensed by and bonded to the state

PRINTING

BULLETIN and RECORD job department, now at Bulletin Office. Call 23-4

TREES AND SHRUBS

Fruit, Ornamental Trees and Shrubs
MAPLEWOOD NURSERY CO.
East Great Plain Tel. 885-2

TRUCKING

ARTHUR H. LATHROP
A to trucking — teaming and expressing. Furniture and Piano Moving.
Established 1879 Telephone 174

When YOU WANT to put your business before the public there is no medium better than through the advertising columns of The Bulletin.

ANNOUNCEMENTS

Breed Theatre

Billie Dove is probably the only motion picture star who combines a "camera proof face" with a "costume proof figure."

The professional terms refer to a face that is never distorted by any possible camera angle, and a figure that has no weaknesses for the costumer's art to eliminate.

In her latest starring vehicle for First National Pictures, "The Yellow Lily," Miss Dove's face and figure are displayed to the greatest advantage, however, thanks to the arts of the studio photographers, electricians and costume experts. She has never appeared so beautiful on the screen; a fact due in part to the new system of incandescent lighting used throughout the production.

"The Yellow Lily" comes to the Breed theatre Sunday. In this colorful romance of Hungarian life, adapted from Lajo Biro's stage play of the same title, Clive Brook plays opposite Miss Dove, and an unusual aggregation of character artists forms the supporting cast.

Dance, Lawrence Ballroom

Everybody in town is getting ready for the monster circus and dance at Lawrence Ballroom, Bank street, New London, on Monday evening, Oct. 8. At noon sharp, Middy, the clown, will arrive to entertain before the big dance. For what circus is complete without a clown like Middy? The irresistible mirth provocator, the creator of antics and jokes, that convulse old and young with laughter is coming to town. Ringling's most noted rube cop will also be on hand to direct the traffic caused by the anxious crowd going to the big indoor circus and dance at Lawrence Ballroom, New London. Music will be furnished by the famous Miner-Doyle orchestra, direct from Roseland Ballroom, New York city. Dancing from 8 to 1 a. m. Step on the gas, all roads lead to New London, to the big circus and dance.

Next Week at First Baptist Church

Monday, 3.00 p. m. Women's Mission circle meets with Mrs. D. L. Browning, 219 Maple street. Leader, Mrs. Edward C. Dunbar. The World Wide Guild will present "Cutting the Budget Cake." 6.30 p. m. Monthly supper and business meeting of the Philathea class at the church. Hostesses Mrs. Harry Clark, Mrs. Charles Hambien and Miss Mary Delbeare.

Tuesday, 7.30 p. m. Weekly meeting troop No. 9, Boy Scouts at the church. 7.30 p. m. The Sunshine class meets with Mrs. Charles Kenneth, 202 Boswell avenue.

Wednesday, 2.30 p. m. Church Aid society meets at the church for sewing. 6.30 p. m. Kappa club leaves the church for a meeting at Gardner lake.

Thursday, 7.45 p. m. Week-night service of the church. Topic, Youth Flames to Some Purpose. Chapter II, in Lerrigo's book, The World Thrust of Northern Baptists. 8.45 p. m. Executive council of the church holds its monthly meeting.

A Bulletin Want Advertisement Will Get It

Business Notices.

TRANSPORTATION

ALL WINTER FERRY SERVICE
For Passenger, Automobile and Freight
Between
Greenport, L. I.
AND
New London, Conn.
on the following schedule:
Leave Greenport 9:00 A. M.
Arrive New London 11:00 A. M.
Leave New London 12:30 P. M.
Arrive Greenport 2:30 P. M.
From October 1st to October 31st Daily except Sunday.
From November 1st to May 30th every Monday, Wednesday and Friday.
From June 1st to June 15th daily except Sunday.
Boat Leaves New London foot of State Street
Passenger Fare $1.20
Children 60c
For further information telephone Greenport 563 or 51; New York 4444.

VETERINARIANS

Office Tel. 1095. Res. Tel. 964-2.
Dr. Robert Globus
Office and Hospital 758 Boswell Ave
VETERINARIAN

JAMES H. HURLEY and E. TUDOR GROSS, Auctioneers
1183rd Auction Sale
Voluntary Liquidation Sale
of the Properties of
The Briggs Manufacturing Co.
Voluntown, Connecticut
The real estate will be sold
Tuesday, October 23rd, 1928
Commencing at 11 o'clock, A. M. on the premises
4 — MILLS — 4
And HYDRO-ELECTRIC PLANT
Each with Water Privilege
32 — TENEMENT HOUSES — 32
including:
6 — One Family Houses — 6
1 — Three Family House — 1
1 — Store and Two Tenement House — 1
3 — Four Family Houses — 3
(now used as two family houses)
1 — Boarding House — 1
(about 16 rooms)
40 — Two Family Houses — 20
16 — Tracts of Land — 16
Varying from ¾ acre to 30 acres
600 — Lots Cotton Machinery and Equipment — 600
Will be sold on
Wednesday, October 24th, 1928
Commencing at 11 o'clock A. M., on the premises
To be sold separately, to the highest bidders, without limit or reserve. For catalogue in detail apply to
G. L. & H. J. GROSS, Inc.
AUCTIONEERS 170 Westminster Street PROVIDENCE, R. I.

SUNDAY MONDAY TUESDAY — THE — BREED — SUNDAY TWO SHOWS 7 and 8:45

Colorful! Brilliant! Beautiful!

With CLIVE BROOK

Beautiful Star! Beautiful Romance! Beautiful Background! The Screen's Bird of Paradise as a Peasant Girl Who Shoots Her Way Into the Heart of a Heart-breaker. The Star and Director of "The Stolen Bride" unite to bring you another great picture. Don't Miss It!

"Ham" Hamilton in "Blazing Away" | News | Topics | Novelty

TODAY — Continuous, 1:30 to 10:30
MONTE BLUE in "ACROSS THE ATLANTIC"
"THE YELLOW CAMEO" — COMEDY — NEWS — FABLES

CHRISTIAN SCIENCE SOCIETY
NORWICH, CONN.
ANNOUNCES A FREE LECTURE ON CHRISTIAN SCIENCE
— Entitled —
"STEPPING STONES IN CHRISTIAN SCIENCE"
By PROFESSOR HERMANN S. HERING, C. S. B.
Member of the Board of Lectureship of the Mother Church, The First Church of Christ, Scientist, in Boston, Mass.
IN UNIVERSALIST CHURCH, 148 Broadway
SUNDAY AFTERNOON, OCT. 7, 1928, AT 3 O'CLOCK
THE PUBLIC IS CORDIALLY INVITED TO ATTEND

DANCING
BIJOU HALL
JEWETT CITY
SATURDAY EVE., OCT. 6
Music By
BLUE RIVER BOYS
Dancing, 8.30 to 12
ADMISSION, 50c

DANCE TONIGHT
DEW DROP CASINO
Norwich-Westerly Road
FIVE-PIECE ORCHESTRA
Round and Square Dances
Admission 35c

ANNOUNCEMENTS

Mrs. Edward Andrews will open her studio at 305 Washington St., for her toe dancing class, Oct. 19, and will be pleased to receive pupils wishing to study toe dancing.

Mrs. Andrew's fine teaching method has been for many years, demonstrated by her pupils who have made successful appearances here and in Boston and New York. One of her pupils being a prize winner in Boston when over 1,200 children competed. Another danced for Roxy in New York.

Those studying are given a thorough foundation in technique both at the bar and center floor, so important to toe dancing. Appointments may be made by calling telephone 1360.

Christian Science Services

Wednesday evening meeting, 7:45. The reading room, 40 Main street, is open every day except Sundays and legal holidays from 3 to 4:30 p. m.

Parliamentary Law Lectures

The first of a series of lectures on parliamentary law will be held in the Woman's City club rooms Monday at 11:30. The course which is to be given by Attorney Charles V. James will be held on the second Monday of six consecutive month's and is open to all.

Picture Service Sunday at Y. M. C. A.

At 4 p. m. in the large Y. M. C. A. gymnasium on the coming Sunday, the first of the fall series of moving picture services will be held. The picture is titled "Shepherd of the Hills."

This is an elaborate screening of Harold Bell Wright's famous classic depicting life among the picturesque Ozark mountains. The motion picture version carries the same human heart appeal as does the original story by this famed writer.

Alec B. Francis and Molly O'Day are prominent characters in the picture story.

To this service both sexes are cordially invited, though boys and girls under fourteen are not expected; however those eleven and over may attend if accompanied by parents.

Hugh Kinder will furnish music for the service and a brief talk in line with the picture will be given.

An offering will be taken.

Schwartz Bros. Buy Old Established Furniture Store.

A complete purchase of the entire furniture stock of the Griswold, Richmond & Glock Co., of Meriden, Conn., was announced by Schwartz Bros., of this city. The purchase was one of the largest made in the state of Connecticut in many years and involved several thousands of dollars. The Griswold, Richmond & Glock Co., was one of the most famous high grade furniture houses in New England, and has been established in the city of Meriden for 74 years, and sold its merchandise through the entire New England section. The announcement of its selling out and retirement from business came as a surprise to the entire furniture trade. Schwartz Bros., it was further announced, will dispose of the stock through its store in Norwich, preparations for its sale to the public are now in progress. During these preparations, the store will be closed to the public for three days, Monday, Tuesday and Wednesday, Oct. 8th, 9th and 10th. The Griswold, Richmond & Glock merchandise is being shipped by truck from Meriden and great loads are arriving daily at the store where it is being arranged and being prepared for the sale in the store's showrooms and warehouses.

Dance Tonight
Hill Top Casino
— MUSIC BY —
FRED THUMM
— and His —
Hilltop Casino Orchestra

Understanding Our Children
Six Lectures Given Under Auspices of Norwich Society for Mental Hygiene
Miss Hester B. Crutcher
— Thursdays —
Oct. 11, 18, 25—Nov. 1, 8, 15
Room 9 Wauregan Hotel, 3:30 P. M.
$2.00 for Course—50c Single Admission
Telephone 2228 Mrs. C. B. Gilbert for Tickets

Hoop-La!
Circus and Dance
— AT —
Lawrence Ballroom
NEW LONDON
MONDAY, OCT. 8th
Circus Clowns, Parades, Side Shows, Mirth and Laughter
DANCING from 8:30 P. M. to 1 A. M.
Music by Famous
Miner-Doyle Orchestra
Direct from Roseland Ballroom, New York City
Admission 35c

STRAND
Continuous Today, 1:30 to 10:30
STREETS OF SHANGHAI
With PAULINE STARK and KENNETH HARLAN
— ALSO —
BULLET MARK
with JACK DONOVAN.
Fourth Episode
"KING OF THE JUNGLE"
PATHE NEWS
Big Double Bill Tomorrow
NAMELESS MEN
— AND —
SWEET DADDIES
— Only Sunday —

DANCE
TONIGHT
— AT —
PULASKI HALL
— Given by —
St. Nicholas Orthodox Parish
— MUSIC BY —
Kapp's Ramblers
After the Dance there will be a Building Lot, Donated by "The Air Proof Rubber Co.," Given Away.
Beginning at 8:00 to 12:00
Admission 50c

PALACE
Another Great Double Feature Program
SUNDAY, MONDAY and TUESDAY

The same Greta Garbo . . . . you've seen in "Flesh and the Devil," "Love" and other great screen triumphs.

She loved the man she disgraced . . . he was bent on slaying her for vengeance . . . they meet . . . and then?

A SURE CURE FOR THE BLUES!
SEE "FOOLS FOR LUCK" instead of the doctor!

LAST TIMES TODAY — CONTINUOUS

FIVE ACTS OF BIG TIME
VAUDEVILLE
The Lucky Lindy Girls
"Up In The Clouds"
A Company of Nine With Special Scenery and Settings
BABCOCK & DOLLY
"She Fell Down"
RECOLLECTIONS
"Three of Us"
CHASE & COLLINS
The Gas Man
KANE'S MARIONETTES

BROADWAY
NORWICH'S GLORIOUS PLAYHOUSE
TODAY AND TOMORROW EVENING
Your last opportunity to see the outstanding screen masterpiece of the year! With the same presentation as shown at the Globe Theatre, New York, for sixteen weeks, at $2.00 Prices.

Synchronized by the Famous Roxy's 110-piece Orchestra

WHAT THE NEW YORK REVIEWERS SAID ABOUT "STREET ANGEL"

"A most appealing production which will strike the fancy of the patrons at the Globe. Miss Gaynor more colorful than ever before. I think I have not in a year sat with an audience so quiet, so attentive and so apparently eager to miss nothing of what was going on before it."—Morning World.

"If you saw Janet Gaynor and Charles Farrell in '7th Heaven' you will not want to miss them in their latest production."—American.

"A picture of wonderful beauty. This entrancing production was directed by Frank Borzage; in it the leading roles are finely portrayed by Janet Gaynor and Chas. Farrell. Never has the camera been used quite so effectively and artistically as it is in this subject."—Times (Mordaunt Hall).

"Miss Gaynor and Mr. Farrell are just as good in this picture as they were in '7th Heaven.' "—Evening World.

"In 'Street Angel,' Miss Gaynor settles all doubts of her status by giving what is probably the finest of her portrayals." —Herald-Tribune.

VITAPHONE Presentations
— AND —
MOVIETONE NEWS—The Talking News Reel
You HEAR What You SEE
A Wonderful Show at the Lowest Prices Anywhere
Matinee 25c, 35c. Evening 35c, 50c

Opening Moving Picture Service
Y. M. C. A., Sunday, at 4 P. M.
Harold Bell Wright's Classic
Shepherd of The Hills
(In 8 Reels)
Public 14 and over Invited
See Announcement Column

CLOUDY, WARMER TODAY; SHOWERS AT NIGHT

Norwich Bulletin

NORWICH, CONN., SATURDAY, OCTOBER 6, 1928

FULL ASSOCIATED PRESS DISPATCHES

The Bulletin.

Norwich, Saturday, Oct. 6, 1928

THE WEATHER

Winds

North of Sandy Hook—Fresh southwest shifting to west winds, weather partly overcast Saturday.

Sandy Hook to Hateras—Moderate southwest winds over south portion and fresh southwest and west over north portion; weather partly overcast Saturday.

Conditions

The disturbance that was over Lake Superior Thursday night is advancing northeastward being central southeast of Hudson bay. With a trough extending south and southwestward to West Virginia. The northwestern disturbance is advancing eastward being central over Manitoba.

A high pressure is central southeast of Nova Scotia, is moving southeastward, and pressure is relatively high in the middle Mississippi valley, and over the northern plateau.

The outlook is for mostly fair weather Saturday and Sunday in states east of the Mississippi river. Except for showers Saturday night along the lower lakes on Sunday in northern New England, and on Saturday and Sunday in portions of the south Atlantic and east gulf states. Temperature changes will be unimportant.

Forecast

For southern New England—Fair Saturday and probably Sunday; not much change in temperature.

Observations

The Bulletin's observations show the following changes in temperature and barometric changes Friday:

	Ther.	Bar.
7 a. m.	54	30:20
12 m.	64	30:20
6 p. m.	64	30:00

Highest 64; lowest 54.

Comparisons

Predictions for Friday: Partly cloudy, slightly warmer followed by showers at night.

Saturday's weather—Rainy, southerly wind.

SUN, MOON AND TIDES
(Standard Time)

Day	Sun Rises	Sun Sets	High Water a. m.	High Water p. m.	Moon Rises
1	5.41	5.31	11.01	6.53	
2	5.46	5.30	11.49	7.32	
3	5.47	5.28	12.40	8.12	
4	5.48	5.27	1.16	9.32	
5	5.49	5.25	2.18	9.57	
6	5.50	5.22	3.37	11.05	
7	5.51	5.21	4.39	morn	

Six hours after high water it is low water, which is followed by flood tide.

GREENEVILLE

Members of No. 18, Ladies' auxiliary, A. O. H., met Wednesday evening at the home of Mrs. Grace Mumford on North Main street to reorganize their sewing class for the coming year. The class is to be known as the K. B. club and plain and fancy sewing is to be taken up. Mrs. Carroll was appointed leader. Mrs. Mumford, assisted by Mrs. Simon Fahey and Mrs. William Carrigan, served a delicious luncheon of sandwiches, cake and coffee. A large class has enrolled and the coming meeting promises to be very busy. After the sewing, a social hour was enjoyed with radio, vocal and piano solos featuring. The class had voted to hold a meeting once a week at the home of one of its members. Besides being a help to its members in the art of learning fancy sewing and lamp-shade making, it makes an evening of enjoyment for after each meeting a social hour is held which in the past has been most successfully arranged.

Mr. and Mrs. Thomas Filburn and son, Thomas, Jr., are spending a few days at the home of her sister at New York city. While there Mr. Filburn planned to attend the two games of the world's series held in that city.

Mr. and Mrs. William Evans and Mrs. and Mrs. Charles Evans of Smith avenue have returned to their homes after spending Thursday at Brockton, Mass. While there, they attended the Brockton fair.

Miss Jennie Supicki is spending her week-end recess at the home of her parents, Mr. and Mrs. Frank Supicki, of Golden street. Mrs. J Supicki of Golden street. Miss Supicki is a student at the Willimantic State Normal Training school.

A birthday party was held Thursday afternoon at the home of Mr. and Mrs. Elmer J. Flynn in honor of the seventh birthday of their daughter Lois with about 15 of her little friends present. During the afternoon many games were played and enjoyed by the children. Miss Ruth Crowe won the peanut hunting contest, while Donald Flynn was awarded the prize for pinning the tail on the donkey. The children marched into the dining room where refreshments were served, which consisted of fancy cakes, assorted cookies, candies and ice cream. Mrs. Flynn was assisted in serving refreshments by Mrs. Harold Mansfield and Mrs. James Mara. The dining room was very prettily decorated for the occasion with the color scheme of orange and black Hallowe'en colors being used. Each guest received a favor which was of a Hallowe'en type basket filled with candies. Radio and piano solos were rendered during the afternoon. Miss Ruth Crowe, in a very pleasing manner, sang several popular songs while Peggy Mara gave a clever exhibition of the Charleston dance. The party was from 4 until 6 o'clock. Among the guests present were: Jean Perry, Mary Bray, Elizabeth Wolfenbergs, Alberta Freeman, Ruth Crowe, Ethel Disco, Doris Winterbottom, Marjorie Flynn, Peggy Mara, Lois Flynn, William Mansfield, Elmer John Flynn, Jr., and Donald Flynn. The little hostess was the recipient of many beautiful and useful gifts among which were gold pieces and money. A very enjoyable afternoon was had by all.

John Bowker and daughter, Alice, of Mowry avenue are guests of Mr. and Mrs. Herman Wolf in Westfield, Mass.

Mrs. Andrew White and son, Thomas, of Central avenue, and Mrs. Lena Crowe of Taftville spent Wednesday in South Manchester as guests of Mrs. Robb.

Mr. and Mrs. Harry Conklin of Prospect street and daughter, Miss Dorothy Conklin, with Mr. and Mrs. Louis Gadbois of New London, are on a motor trip to Maine, New Hampshire and Canada.

Mrs. Lillian Mills of Sixth street is the guest of her son, William Mills, in Danielson.

Mr. and Mrs. William Sweet of Central avenue were recent visitors at the home of Mr. and Mrs. Earle Morgan of Lyme.

Mr. and Mrs. William Lund, Mr. and Mrs. Willis Hill and daughter, Miss Viola Hill, are enjoying an auto trip to Brockton, Plymouth, Mass., and Portland, Me.

The Ladies' Aid society of the Third Baptist church held the regular meeting Wednesday afternoon at the home of Mrs. Elmer Mullen on Boswell avenue. At the meeting it was voted by the members to donate a sum of money to be given to the Red Cross. Plans were discussed for the annual sale in December. Refreshments were served by the hostess.

Mr. and Mrs. Everett Comins spent the week-end as the guests of Mr. and Mrs. Ross at Pleasure Beach.

OBITUARY

Miss Bertha Walenda

The life of Miss Bertha Walenda came to a peaceful close after a short illness, Thursday. She suffered an attack of appendicitis. The deceased was born in Scranton, Pa., and was the daughter of Mr. and Mrs. Alexander Walenda. She is 20 years old. Most of her life was spent in Scranton but she has lived in Norwich three years. She was employed at the B. and A. silk mill where she has made many friends and acquaintances. Besides her parents the deceased is survived by four sisters, Mrs. Chapman Bruce and the Misses Nellie, Anna and Helen Walenda, and one brother, Edward Walenda. Her many friends in this vicinity will grieve to learn of her sudden death.

TAFTVILLE

The funeral of Francis McCarthy took place from the funeral parlors of George G. Grant, Monday morning. A mass of requiem was sung by the Rev. Father Chicoine at 10 o'clock at the Sacred Heart church with a large attendance of friends and relatives present from Springfield, South Manchester and Norwich. The bearers were John, James and Jeremiah McCarthy, brothers of the deceased, and James, Frank and Albert Noian. Interment was in the Baltic cemetery where Rev. Father Mandier read the committal service at the grave.

Eugene Nafis of North A street spent Friday in New York attending the world's series.

Local members of the Norwich Choral society attended the first rehearsal of Handel's Messiah, which was held in the Slater hall annex on Thursday evening under the direction of Doctor Erb of the Connecticut college.

A rehearsal for the minstrel to be given in the Lisbon community hall was held on Thursday evening with George W. Weller, Jr., in charge.

The monthly meeting of the German Shooting club was held on Friday evening in the club rooms in Ellisville.

Local people appreciate hearing the broadcasting of the innings of the world series games through the courtesy of George W. Weller, who has the loud speaker of a radio outside of his store.

A teachers' conference for the teachers of the towns of Lisbon, Canterbury, Sterling, Voluntown and Scotland was held at the new Newent school in Lisbon on Friday under the direction of Edwin B. Floyd, supervisor of schools in those towns. Because of this conference the children enjoyed a holiday.

Rally day invitations have been issued for the rally day services to be held Sunday at the Taftville Congregational church school. Rev. Mr. Reeves of Norwich Town will be the speaker for the rally day services. The home department, parents and friends are invited to attend this service. Mr. Reeves will preach at the regular Sunday morning service also.

FEW CITIZENS HAVE ANY SUGGESTIONS TO MAKE ON CHANGES IN CHARTER

In order to secure views and suggestions of the citizens of the city regarding the proposed new city charter, the charter revision committee appointed several months ago, held a public hearing Friday evening in the mayor's office at the court house. The meeting was announced for the town hall but owing to the small attendance adjournment was taken to the mayor's office. There were only four or five persons present besides the members of the commission.

Mayor Lee Roy Robbins presided. Several suggestions were offered by those present, none of them calling for any radical change in the charter. The charter commission has brought the present charter uptodate, incorporating all the numerous amendments and changes made since the original charter was drawn in 1871.

One of the suggestions offered for consideration were the changing of the city election from annually to biennially, so that the mayor and the entire list of city officers would all be elected at the same time, instead of the present practice of electing the mayor every two years and half of the common council each year. Another suggestion was that the city clerk be appointive and that it be a full time position. The suggestion was also made that the police department be placed on the same basis as the fire department, as far as appointments to the police force and promotions are concerned, instead of having to bring appointments and promotions before the common council.

There was also a suggestion made that the city employ a city engineer on a full time basis. It was also suggested by one of those present that a finance board with veto power on city meeting appropriations of $5,000 or over might work to the city's advantage.

No action was taken on any of the suggestions, as the meeting took the form of a general discussion on the various topics brought up. All of the suggestion made will receive due consideration by the charter commission.

LIQUOR RAID ARREST ON NORTH MAIN STREET

Armed with a search warrant a squad of local police raided the soft drink establishment at No. 35 North Main street about 8.30 o'clock Friday evening, and as a result of the raid, Paul Zemke, 44, alleged proprietor, was arrested on a charge of violation of the liquor law. The police found about 30 cases of allege dbeer in the place and confiscated it. The beer was transported to police headquarters. Zemke was held under bonds of $1,000 and will be presented in the city court this (Saturday) morning. The raiding squad comprised Sergt. Matthew Delaney and Officers Quinn, Pounch, Hanks and Shahan.

CAR STOLEN WHILE OWNER ATTENDS THEATRE

William James Smith of Jewett City reported at police headquarters Friday night that his Ford touring car which he had parked in Broadway while he was attending the theatre was gone when he looked for it to go home in.

The police were on the lookout for it during the night, but without results up to press time. The search was made more difficult as Mr. Smith was not able to supply the registration number of the machine.

CITIZENS ARE TO HEAR REPORT ON CONSOLIDATION

A special city meeting will be held on the evening of Monday, October 15, relative to action on the report of the special committee appointed sometime ago to consider the question of consolidation of the city and town. The committee was appointed some time ago to consider and report to a special city meeting to be held not later than the 15th of this month as to the advisability of annexing any part or all of the town to the city. The committee will have its report ready for submission to the voters of the city at the special city meeting a week from next Monday.

Patent to Groton Man

William H. Babcock of Groton has been granted a patent on a dirigible headlight for automobiles, according to the official gazette dated Sept. 11.

HORSES DIE FROM EATING MOLDY GRASS

A warning to farmers to take horses off pasture land has been sounded in the death of several horses from eating grass on which blue mold has formed.

Two horses were found dead and another was found lying down and breathing brokenly by Angelo Filosi in pasture land at the Yale Engineering camp in East Lyme Thursday. A veterinary was called and pronounced the deaths caused by the horses eating moldy grass. The sick horse was too far gone to be saved by medical attention and it was dispatched.

Mr. Filosi missed one of the horses about two weeks ago and, thinking it had strayed, issued a warning of his loss and conducted a search. No trace of the animal was found until yesterday when in thoroughly searching the pasture land near the Yale camp he discovered the dead animals. Near the two dead horses was the third, which was nearly dead.

Mrs. Andrew Beck of Flanders has also lost a horse which ate the grass with the blue mold on it, and two horses owned by a farmer in the Chesterfield section are said to have died.

According to a veterinary, the blue mold causes a depression of the heart and of the central nervous system in horses which eat it and they stagger around attempting to find something on which to lean their heads. Unless medical attention is given, the eating of a quantity of the moldy grass results fatally.

Cattle have not been affected by eating of any of the moldy grass and it is said that it is not fatal to them.

The blue mold is the result of continued periods of rainy and damp weather.

OFFICERS ELECTED BY POQUETANUCK ASSOCIATION

The Poquetanuck Parent-Teachers' association held its annual meeting for the election of officers at the home of Mr. and Mrs. Appleton Main. The officers were elected as follows: President, Mrs. Appleton Main; vice president, Mrs. John Taylor; treasurer, Rev. Thomas Ockford; secretary, Mrs. Harry Beckwith; auditor, Mr. Appleton Main; publicity, Mrs. Raymond Beckwith; sick committee, Mrs. George Mansfield. After the business meeting a pleasing program was given as follows: Piano selections, Cabaletta Minuet in G by Clara Bogue; songs, Memories of France, by Lois Beckwith; Little Mother of Mine, by Marguerite Miller; readings by Mrs. Harry Beckwith and Mrs. Appleton Main.

Refreshments of sandwiches, cake and coffee were served by the hostess.

STATE CHAIRMAN FOR HOOVER-CURTIS LEGION

Colonel Charles H. Allen of Rockville has been appointed by J. Henry Roraback, chairman of the republican state central committee, to direct the work of the Hoover-Curtis Legion in Connecticut. The Hoover-Curtis Legion is being organized throughout the country for the purpose of aiding the campaign of the republican national ticket. The money will be used in assisting the conduct of the national campaign. The organization of state units of this work was based upon Herbert Hoover's recent statement: "Every presidential campaign is an important educational period in national issues. It is the duty of political parties to present their views and the issues to the public. This involves a legitimate expenditure of money, all of which is publicly accounted for. Therefore, all those who are interested in the issues and the republican party should assist the committee in this work."

Local committees will be organized in each community in the state as soon as contact is made with the various members of the state committee and chairmen of the town committees. Colonel Allen's office will be in Hartford.

CHILDREN ENDANGER LIVES BY STREET PLAYING

Children not only endanger their own lives by playing in the streets or crossing in violation of traffic law, but they also endanger the lives of motor vehicle drivers, according to the City Officials' organization. A large number of serious accidents occurred last year when motorists swerved from their course in order to avoid striking children, it was stated.

Parents were asked to play a part in educating the child in the principles of courtesy and caution. "It is not enough for the parents to warn children to be careful when they are sent off to school. The child must be taught the whys and wherefores of the warning in a simple and convincing manner. It should be made to appear a point of honor for children to be cautious and to encourage each other to be cautious.

"By education in the home and reiteration in the schoolroom, the children of this country should soon become more responsible while on the street and highway."

Parent-teacher associations, civic clubs and church organizations were asked by the City Officials' division to launch local movements for the protection of children.

These organizations may appeal to their individual members to set an example for their children and to call attention to that example. They may organize elaborate local movements in behalf of courtesy and caution. In these they will receive the cooperation of the American Road Builders' association through the City Officials' division at Washington, D. C.

FIRST SPIRITUAL UNION PREPARES FOR SEASON

At the recent annual meeting of the First Spiritual union of this city held at the Spiritual Academy, Park street, the usual reports of the various committees were read and approved. The regular committees were re-elected, and auxiliary committees appointed. Amendments were made to the by-laws, and various other important transactions performed. There was an unusually large attendance of members and the union was declared and proven to be in as fine a financial condition as at any former period.

This meeting was followed by the annual meeting of the Helping Hands, the auxiliary society to the First Spiritual union, and the entire board of officers was re-elected with one or two exceptions, when additional members were voted into active duties. Plans were made for the coming season and activities have already commenced, in the form of socials and sewing societies.

The Spiritual Academy opens this coming Sunday under flourishing conditions and will present as its first speaker and medium on that occasion Mrs. Harriet Hindley of Providence, R. I., who will officiate at both services. The customary sessions of the Progressive lyceum will be held at 1.30 p. m. as in former years.

Automobiles in Collision

Automobiles driven by Harold G. Averill of Cranston, R. I., and Theophile H. Pepin of Jewett City sustained minor damage when in collision Friday afternoon at the corner of North Main street and Central avenue. The accident was reported at police headquarters.

Sent to State Hospital

William Gleason, 35, of Ansonia, was taken into custody Friday afternoon by Officer Barney Keenan. The man's condition was found such that he was committed to the Norwich State hospital and was taken there by Selectman William S. Murray.

SEDAN KNOCKS DOWN POST OFFICE OFFICIALS

(Special to The Bulletin)

WESTERLY, R. I., Oct. 5—Charles J. Mulvey of New London, postoffice inspector, and Frank Stanton, postmaster at Stonington, were struck and knocked down Friday evening about 8 o'clock on Main street by the Ford sedan driven by Patrick Collins, who was on his way to Misquamicut beach. Mulvey and Stanton, while walking from the Briggs building toward the Washington Trust Co., had reached the center of the street when the forward left mudguard of the car hit Mulvey's leg and knocked him against Stanton and both were thrown to the street.

Mulvey's clothing was torn and he suffered an abrasion of the left leg, while Stanton has an abrasion beneath the left eye, both being shaken up. They were taken to the office of Dr. John F. Helfrich. Collins, who was accompanied by Patrick Ward, Francis Collins and Patrick C. Collins, was detained at police headquarters by Lieut. George Champlin, who in investigating, found the car had been brought to a stop almost immediately after the men had been struck. Collins claimed not to have seen the men in the street. Satisfactory agreements were made between the parties involved and there were no arrests.

ASSIGNMENT FOR TRIALS IN COMMON PLEAS

Assignments for trials in the common pleas court in this city and at New London have been made as follows:

At Norwich, Monday, Oct. 8, at 10 a. m., Agnes Jabalowski, Guard, vs. Earl Kramer, dr; I Gedland, et al. vs. Morris Neidle, ds.

At Norwich, Saturday, Oct. 13, at 10 a. m., Michael J. Shea, et al. vs. Leanard Burdick.

At New London, Monday, Oct. 15, at 10 a. m., L. E. McLaughlin, Inc. vs. Boston Bridge Works; The C. F. Klinger Co. vs. James P. Sullivan.

At New London, Saturday, Oct. 20, at 10 a. m., Ruth Richardson vs. Aubrey Gaines.

At New London, Monday, Oct. 22, at 10 a. m., John L. Branch & Son vs. Joseph R. Dorney.

At New London, Monday, Oct. 29, at 10 a. m., Mario F. Harris vs. Kenneth C. Tucker, et al.

COMMON PLEAS MOTION LIST IN THIS CITY

Short calendar day of the common pleas court, with Judge C. B. Waller presiding, is to be held Monday morning at 10 o'clock in this city with the following on the motion list:

Humphrey-Cornell Co. vs. Ferissa M. Jenkins, disclosure of defense or judgment. Charles Rothstein vs. James Saconchik, disclosure of defense or judgment. Robert Goldstein vs. Isadore Fishbone, disclosure of defense or judgment. Fitchburg Duck Mills vs. Quaker Hill Paper Co., judgment for failure to plead. Demetrio Chinigo vs. Samuel Ehrenberg, disclosure of defense or judgment. Security Fin. Corp. vs. Davis Electric Co., default for failure to plead. Charston Umufrunka vs. Theodore R. Chappell, judgment on sworn bill of particulars. Alex Pionetti vs. E. M. Sweeney, et al., hearing in damages on default entered September 24, 1928. William M. Ryan & Sons, Inc. vs. New Haven Rd. Cons. Co., disclosure of defense or judgment. The Vacuum Oil Co. vs. Bendett Tire and Supply and Supply Co., motion for default.

Superior Court Assignments

The following assignments for superior court trial in New London before Judge John Richards Booth have been made:

Tuesday, Oct. 9, at 11:30 a. m., Covello vs. Hendel, et al.; Burdette vs. Oat, Amr. appeal from probate.

Wednesday, Oct. 10, at 10:00 a. m., Levko vs. Wisneski; Smith vs. Conklin.

Special Assignments

Friday, Oct. 19, George E. Faulkner vs. May Lappen Faulkner.

Tuesday, Oct. 23, Louis Mintz vs. Benjamin A. Mintz, appeal from probate.

Tuesday, Oct. 30, Chapman vs. Sistare, et al.

Central Baptist Church Services

Miss Helen Wallace of New York city will be the speaker at the Central Baptist church on Sunday morning. Miss Walace is a graduate of Brown university and received the highest in philosophy of any woman graduated from Brown. Dr. Peter C. Wright speaks in the highest terms of Miss Wallace and her work.

The Lord's Supper will be observed in connection with this service.

In the evening the negro tenor soloist of New Haven, Curtis M. Saulsbury, will give a recital of negro spirituals. He will sing "Poor Me," "Go Down, Moses," "I'm So Glad Trouble Don't Last Always," "Hard Trials," "Goin' to Shout," "My Lord, What a Mornin'", "Deep River," "I Stood on de Ribber of Jordan," "Let Not Your Heart Be Troubled." The topic of the evening message will be "Why Love Our Enemies?"

NORWICH TOWN

WOMAN'S DEPARTMENT MEETING AT FIRST CHURCH

In spite of the rain there was a good attendance Friday afternoon at the first program meeting of the Woman's department of the league of service of the First Congregational church. The meeting was in charge of two members of the program committee, Mrs. Charles Barber and Miss Susan Hyde. Mrs. Barber led the devotional exercises. Eight goals for the coming year were considered. Mrs. Dwight Avery gave a short report of the meeting in Hartford where the council of Congregational women was finally organized. Miss Eleanor Moore sketched briefly the Young People's movement, which they called Crusading With Christ. Miss Louise Hopping told of churches for the colored people in New Haven and Hartford. Following this part of the program Miss Louise Sterritt gave pleasure by a vocal selection, playing her own accompaniment. After interesting letters from Rev. Edward H. Smith and Mrs. Smith of China, attention was turned to Africa, when Lucile Browning told of an experience with a witch doctor. Miss Rose Durr told of a heathen wedding, while Mrs. Carlos Ricker noted what is being done to turn the enthusiasm of the young people of Africa into proper channels.

After a hymn and the Mizpah benediction, there was a social hour during which Mrs. Barber and Mrs. Ricker poured tea, assisted by the Misses Durr, Browning, Moore and Sterry. Miss Hyde accompanied for the hymn singing.

The junior C. E. society of the First Congregational church is to begin its weekly services Sunday afternoon Oct. 7.

There is to be a special public service Sunday evening at 7.15 in the Norwich Town Methodist Episcopal church. The pastor, Rev. George Warren Potter, with the assistance of the choir is to give a hymn talk. The subject will be "Hymns of Our Faith". Rev. Mr. Potter will tell the history of some of the favorite hymns of the church and the circumstances under which they were written. After the story is told the hymn will be sung, as solos, as duets, or by a quartet or the entire choir. Mrs. Lewis Aldrich, choir director is assigning the parts. Mrs. LeRoy Miner will be at the organ. A feature will be the singing of "I Think When I Read That Sweet Story of Old" with pantomime by Virginia Ward.

WHITE HOUSE COFFEE
The Flavor is Roasted In!

There's somebody like him in every office

LISTLESSLY he begins the day. But he has no grip on his job. His desk piles up with unfinished work. As people help and pity him, he realizes that he might as well face the truth. He is through. The pace is too much. Something has been stealing his energy—killing his ambition. He isn't sick—and yet, somehow, he never feels well.

Thousands of men are falling behind the crowd, all because they fail to realize how deadly constipation is. Constipation can wreck the strongest body. Headaches, sleepless nights, listlessness, wan complexions are just a few of its early symptoms. In the end, it often leads to serious disease.

What a pity more people do not know there is such prompt relief from this terrible scourge! Kellogg's ALL-BRAN is guaranteed to relieve constipation safely. More—to prevent it just as surely.

Only ALL-BRAN *is* 100% *effective*

It is bulk that relieves constipation. Because it is 100% bran, Kellogg's ALL-BRAN supplies bulk in generous quantity. In a part-bran product the amount of bulk is usually too small to be completely effective. That's why doctors recommend ALL-BRAN.

ALL-BRAN
brings natural relief

Kellogg's ALL-BRAN is totally different from dangerous drugs and pills whose dose must be constantly increased to be effective. It works as nature works. The health of the entire family can be maintained by serving ALL-BRAN in some form every day.

A pleasant cereal. To eat with milk or cream. Delicious with fruits or honey added. Use it in cooking too. Just eat two tablespoonfuls daily—chronic cases, with every meal.

But get genuine Kellogg's—the original ALL-BRAN. Sold by all grocers. Served at hotels, restaurants. On diners. Made by Kellogg in Battle Creek.

Kellogg's ALL-BRAN

Guaranteed! Kellogg's ALL-BRAN is sold with this definite guarantee: Eat it according to directions. If it does not relieve constipation safely, we will refund the purchase price.

Store Closed!

Monday, Tuesday and Wednesday

TO PREPARE FOR

Schwartz Bros. $75,000 Lucky Day!

A Furniture Event of the Utmost Importance to Every Resident in This Locality.

A sale that will draw the crowds from miles around. Bargains that will send them away smiling.

For three days we will be working behind closed doors, preparing for the greatest sales event in our history. A sale of furniture that will be the talk of the entire city of Norwich. A few weeks ago we ran across an opportunity—a most unusual opportunity—and we bought one of the most high grade and exclusive stocks of Furniture in New England, at a tremendous sacrifice in price. This merchandise we are now preparing to offer to you at such amazing low prices you'll be unable to resist them. If you have any need of any furniture now or in the future, take a friendly tip from us and wait until next Thursday, before deciding further. It will be well worthwhile.

WATCH THIS PAPER FOR FURTHER DETAILS!

SCHWARTZ BROS., Inc.

MAKERS of HAPPY HOMES

76-84 MAIN ST. NORWICH, CONN.

COMPLETE HOME FURNISHERS

Norwich Bulletin

1790 — 1928

VOL. LXX—No. 242 | POPULATION 30,689 | NORWICH, CONN., MONDAY, OCTOBER 8, 1928. | TWELVE PAGES — 88 COLUMNS | PRICE TWO CENTS

COST $500,000 TO PRESERVE PEACE IN AUSTRIA SUNDAY

Two Political Organizations Meeting at Wiener Newstadt, Although Secretly Armed, Failed to Meet in Combat—Sixty Communists Were Arrested—Extraordinary Precautions by the Army and Police Are Believed to Have Frustrated the Plans of the Communists, of Whom There Are About 3,000 in Austria—Red Cross Nurses, Doctors and Fleets of Motor Ambulances Gave the City a Warlike Appearance.

WIENER NEUSTADT, Austra, Oct. 7.—(AP)—The hure rival propaganda meetings of the social democrats and home defense leaguers today passed without disorder under the vigilant guard of thousands of armed soldiers. Sixty communists who staged a demonstration here were arrested and double that number were taken in custody at Pottendorf.

Due perhaps to the awesome presence of the troops not a shot disturbed the Sabbath quiet of this home of Austria's former kings. The two belligerent political organizations, although secretly well-armed, contented themselves with verbal broadsides.

Simultaneous gatherings of the social democrats who control the city of Vienna and the heimwehr, or home defense league of Christian socialists who control the federal government, presented a strange blending of a hilarious picnic and a kinetic military manoeuvre wholly unedifying to a foreigner. "Such a ludicrous affair," said one prominent American tourist, "could only occur among guileless Austrians."

The home defense leaguers, in dinky coats of olive green juvenile knickerbockers and green bonnets from which a large Tyrolese feather protruded, contributed to the affair a distinct circus-like aspect. Although the marchers carried pickaxes, hatchets, shovels and long metal lances, armed conflict was so far removed that religious services were actually held, the marchers pausing and bending their bare knees to the cold, damp earth to get fervently in the prayer uttered by their chaplain.

While the main show produced no fireworks several sideshows were more productive. The social democrats were dispersing after their meeting when a group of 40 communists led by Victor Stern, Moravian member of the Czechoslovak parliament, deluged the streets with inflammatory circulars calling upon the socialists to slaughter the home defense leaguers and to use violence against the national government.

They were subdued quickly and unrested by gendarmes. Among them was the Communist Editor Slansky of the Brunn Tageblatt, and Franz Lauscher, a leading Austrian communist.

The extraordinary precautions taken by the army and police are believed to have frustrated the plans of communists, of whom there are about 3,000 in Austria. At Pottendorf last night 31 were arrested while discussing subversive plans in an inn. They were cooped up in freight cars for transportation to Vienna. While en route to the capital one of them pulled the emergency bell cord of the locomotive which brought the train to a sudden halt. This was a signal for the communists to make a dash for liberty. The majority were recaptured and sent on to Vienna but others escaped.

In upper Exzendorf and Berzenland the police headed off contingents of communists who were marching in solid formation toward Wiener Neustadt.

In this city the 22,00 Heimwehr followers who had been listening for several hours to the oratory and invective of their leaders ended their meeting precisely as scheduled at noon and marched quietly off to make room for 45,000 socialists who met in the same great public square hung with flaming red bunting.

A cordon of 3,000 armed soldiers with barricades of barbed wire skept the words belligerents safely apart. On a plateau overlooking the town the army had constructed a veritable Gibraltar with howitzers trained upon the public square where the meetings were held. The town itself, which is only an hour's journey from Vienna, was alive with machine guns, mortars, bayonets and rifles held by vigilant soldiers.

Two hundred white robed Red Cross nurses and doctors equipped with first aid materials were posted at strategic points. Fleets of motor ambulances manned by stretcher bearers also contributed in making the scene more warlike than Austrians had seen since the country faced the allied armies a decade ago.

Those of the inhabitants who remained in the city took up vantage points on the roofs or at windows to watch the colorful processions.

While criticism continued against the government for permitting these gatherings, in which it cost the state $300,000 to maintain peace and order, Chancellor Seipel defends it all by saying that the right of unrestricted political assembly in Austria must not be abridged.

GOV. SMITH THIS WEEK TO CAMPAIGN IN TENNESSEE

ALBANY, N. Y., Oct. 7—(AP)—After a week of steady devotion to every detail connected with his next stumping tour, Governor Smith will turn southward from Albany Tuesday or Wednesday for a series of conferences with party leaders in his native city of New York and in Chattanooga and Nashville, Tenn., before making his first set speech of the trip next Saturday night at Louisville, Ky.

The complete itinerary, including stops en route for the trip to Tennessee and beyond Louisville, remained unsettled, the democratic presidential nominee deciding that it would be best to wait until all arrangements for halls, radio hook-ups and pauses for personal platform appearances had been completed before making any official announcement.

The nominee is not expected to get away from Albany before Tuesday noon at the earliest. Accompanied by Mrs. Smith, Mrs. John A. Warner, their elder daughter, several close friends and political advisors, and a group of newspapermen, he will take a regular train to New York and devote at least the better part of a day to conferences with leaders and officials at democratic national headquarters.

Thursday morning he will board his special train, which has been overhauled in the New York Central yards in New York, for the journey to the border state of Tennessee, just evacuated by Herbert Hoover, his republican opponent.

All of Friday will be spent in discussions with party chieftains at Chattanooga and Nashville and his arrival in Louisville probably will be so timed as to permit participation in a big reception before he takes the platform for his night address.

While no speeches are scheduled in the "solid south," a good part of Dixie is expected to be traversed on the way to Tennessee, and platform appearances for meeting and greeting crowds along the way probably will be made in three states.

LONE BANDIT HELD UP LARGE THEATRE IN CHICAGO

CHICAGO, Oct. 7—(AP)—A lone bandit tonight robbed the Chicago theatre, one of the city's largest motion picture houses of $6,400 and escaped without a trace.

He entered the treasurer's office on the first basement floor just after the day's receipts had been carred there by B. Cobb, theatre treasurer, accompanied by a uniformed policeman. The policeman, after guarding him on the 100 foot walk from the box office, had left.

There were five other men in the room with Cobb.

A few minutes after the policeman left, an unmasked man opened the door, shoved a pistol into the side of the man nearest him, and ordered Cobb to hand over the money. Cobb complied.

ARRESTED FOR ROBBERY OF DIAMOND MERCHANT

SAN FRANCISCO, Oct. 7—(AP)—Three men were arrested here today by police investigating the report of Murray Lang, New York diamond merchant that he had been kidnaped here last week and robbed of $200,000 worth of gems. All the men said they were from New York.

NEW SAFETY DEVICE FOR USE ON RAILROADS

NEW YORK, Oct. 7—(AP)—Adoption of an electrical machine designed to sweep from the tracks of American railways the broken rail source of accidents was announced today by the American Railway association.

The association described it as "one of the most important safety moves in years, which will add a new factor of security to the work already done in decreasing the number of broken rails."

The trouble aimed at is "rail cancer" the cracks known as transverse fissures, which are invisible, because they start inside the rail and show no warning sign until the rail breaks. The machine adopted to catch this invisible menace proceeds along the rail at seven miles an hour, methodically squirting a dab of white paint on any spot where one of these hidden cancers exists. It starts within a week on a demonstration tour of the principal American railways, giving each line about a week.

The fissure detector is housed in what resembles a covered handcar, which is towed over the rails under inspection. It was invented by Elmer A. Sperby, the New York scientist who perfected the gyroscopic compass. It runs an electric current through the rails directly beneath the car. The hidden breaks which this current will meet, if they exist, are described by the American Railway Engineering association as less than a molecule in thickness. Nevertheless this tiniest of cracks disturbs the electric current.

SPORTSMEN PROTEST THE KILLING OF FEMALE DEER

HARRISBURG, Pa., Oct. 7—(AP)—Sportsmen who own much of the best deer-hunting land of Monroe, Pike, Northampton and Wayne counties, in northeastern Pennsylvania, are threatening to close their property to hunters as a protest against a ruling of the state game commission permitting the killing of female or antlerless dee from Dec. 1 to Dec. 15. Others are considering seeking an injunction against the expected slaughter.

For years female deer have been protected from hunters, but the commission removed the ban after receiving reports of a great excess of does and complaint of farmers that deer had become so numerous they had exhausted their natural sources of food supply and were damaging crops.

The commission declared a special open season for does and at the same time closed the regular season on bucks. The commission estimates there are 25 or 30 does in the state to every buck

GOVERNMENT HONORS 70-YEAR OLD MONEY ORDER

DEERFIELD, Mass., Oct. 7—(AP)—A 70-year old money order has been honored by the government and Major A. Frank Hutchins, of this town has received a check for $20. The money order was sent by Asa B. Munn, of Chicago to his brother, Philo Munn, of this town in 1858. It was found as a book mark in a bible when Major Hutchins inherited Philo Munn's estate in 1903. Payment was refused several times, but Major Hutchins persisted in his efforts until the order was finally recognized.

CABLED PARAGRAPHS

PRAGUE, Czechoslovakia, Oct. 7—(AP)—Joseph Wineman, said to be the richest man in Czechoslovakia, died today at Aussing.

ROME, Oct. 7—(AP)—The Italian government has sent to Paris and London its reply to the memorandum concerning the Anglo-French naval agreement.

KASCHAU, Czechoslovakia, Oct. 7—(AP)—Nine persons were killed and nineteen seriously injured when a train struck a motorbus filled with tourists near here.

LONDON, Oct. 7—(AP)—Captain Victor Gordon, high commissioner for Newfoundland in London since 1924, died Saturday of the effects of wounds received in the great war. He was 44 years ago.

CONSTANTINOPLE, Oct. 7—(AP)—The newspaper Djimhurriett, semi-official organ of the people's party, published a long whispered rumor that the Turkish parliament intends to pass a law soon prohibiting the use of any language other than Turkish throughout Turkish territory.

BUCHAREST, Rumania, Oct. 7—(AP)—Prince Regent Nicholas, returning from a romantic interlude in Paris, arrived here last night and was greeted at the station by Dowager Queen Marie. The queen was accompanied by almost the entire government, including a military and civilian court suite.

PLANE NARROWLY ESCAPED CRASHING INTO A TREE

DARIEN, Conn., Oct. 7—(AP)—John Phillips, pilot and Mr. and Mrs. Ray Malkin, of Norwalk, narrowly escaped death today when the plane in which they were flying crashed into a tree at the Darien landing field. Philips had taken the couple up for a short flight from the Darien flying field in a plane owned by the Fairfield Flying Service, Inc., and had circled the field once when spectators noticed his motor had stalled. A few seconds later the plane headed for the field and crashed into a tree bordering the landing runway. The headway of the plane was partly checked by the tree and it careened off and crashed to the ground. According to Philips a clogged gasoline line stalled his motor and he was making a forced landing but did not have altitude eaough to clear the top of the tree. Mr. and Mrs. Malkin suffered a fractured nose and Philips was cut and bruised. All three were taken to the Norwalk hospital for treatment.

LONG STANDING BRIBERY OF PHILADELPHIA POLICE

PHILADELPHIA, Oct. 7—(AP)—Bribery of police by bootleggers and other "evils" revealed by the grand jury investigation of the rum "racket" in Philadelphia are the "development of many years and started with the attempts to enforce the prohibition law" after the passage of the 18th amendment, Mayor Harry A. Mackey declared tonight.

"These evils are not of sudden growth and are not chargeable to any one administration," he said: "they are the development of many years and started with the attempts to enforce the prohibition law following the eighteenth amendment. I accredit to all administrations a serious and conscientious effort to enforce this law.

"These endeavors have always been met by the scheming culprits who have sought to nullify the law."

STOPPER ALTOONA TRIBUNE FROM ANNOUNCING BALL GAME

ALTOONA, Pa., Oct. 7—(AP)—Police invoked the Sunday blue laws here today and stopped the Altoona Tribune from announcing to a crowd of 4,000 in the streets outside its office the play by play report of the world series game between the Yankees and Cardinals at St. Louis. The announcer was threatened with arrest if he did not desist.

Six policemen patroled the street in front of the Tribune office to see that the service was not resumed.

Radio station WFBG, of which the newspaper is a joint owner, also had its world series broadcasting program cut short at 4 o'clock when ministers of the city insisted on taking the air at that time as has been their Sunday custom since the station was started.

"WINDMILL PLANE" HAS ARRIVED AT BERLIN

BERLIN, Oct. 7—(AP)—The "windmill plane" which has been touring western Europe arrived this afternoon at the Tempelhoffer airdrome and made a graceful, almost vertical, descent while a large crowd applauded. Juan de la Cierva. The inventor, arrived by train from Hanover during the night to attend the international aviation show which is being held here.

He will give a series of exhibition flights in his gyroscope plane.

AIMEE McPHERSON OPENS REVIVAL WEEK IN LONDON

LONDON, Oct. 7—(AP)—Billed as "Everybody's Sister," Aimee McPherson of Los Angeles tonight opened a revival week in Albert hall. Five thousand persons filled the auditorium while others were turned away. Several score of police were on duty at the hall but had nothing to do.

EIGHT PERSONS WERE KILLED AT GRADE CROSSING

DELTA, Utah, Oct. 7—(AP)—Eight persons were killed when the automobile in which they were riding was struck by a north-bound Union Pacific train near here today. Those killed were Mr and Mrs. Orison Erickson and their six children.

OBITUARY

Charles Grant Miller

FOREST HILLS, N. Y., Oct. 7—(AP)—Charles Grant Miller, 62, syndicate editorial writer for newspapers and often called the "Father of the human interest editorial," died at his home here yesterday after an illness of five months.

Beginning his newspaper career on the New York World at the age of 22, he became editor-in-chief of the Cleveland Plain Dealer four years later. For seven years he was chief editorial writer for the entire groups of Scripps-McRae papers, afterwards syndicating his editorials independently. Mr. Miller was born in West Liberty, Ohio.

His widow, the former Olive Cleveland Howard, of Warren, Ohio, and their daughter, Betsy, survive.

Italian Princes Fought Rapier Duel

Prince Spada Potenziani Vindicated His Honor by Wounding Prince Lancelotti.

ROME, Oct. 7—(AP)—Prince Spada Potenziani, retired governor of Rome, vindicated his honor in a rapier duel today, wounding Prince Lancelotti who is alleged to have declared the reason for the former governor's displacement by Premier Mussolini was graft.

This is the second duel caused by Lancelotti's alleged remark. It was reported today that Count Di Sambuy in whose presence Prince Lancelotte is said to have uttered the remark, immediately challenged him. They fought with rapiers, Di Sambuy being three times wounded. He explained later that he was suffering from lumbago.

Prince Potenziani, upon hearing that his voluntary defender was wounded in avenging his honor immediately challenged Lancelotti. The encounter secured this forenoon in the garden of a villa on the outskirts of Rome. When the former governor succeeded in nicking his adversary the referee stopped the fight.

While many persons in Roman society are rejoicing at Prince Potenziani's spirited defense of his administration, others are wondering what the legal outcome may be. Duelling has long been prohibited in Italy and prison terms for duellists were increased when the fascists came into power. Mussolini was said to frown upon these meetings and to have said that they no longer should be employed by Italians who had fought shoulder to shoulder against a common enemy in the great war.

There have never been any charges in the local press against the administration of Prince Potenziani. It was understood that his replacement on September 9 was merely due to the premier's policy of changing administrative personnel frequently in order to build up an "elite" of fascism which would be thoroughly conversant with administrative problems.

BISHOP MANNING SEES VIRTUE IN PROHIBITION

NEW YORK, Oct. 7—(AP)—The Rt. Reverend William T. Manning, Protestant Episcopal bishop of New York, said in a sermon here today that although he did not vote for prohibition and for some time doubted the advisability of the law, he was now convinced it was "bringing much benefit to our people as a whole" and would bring much more in the course of time.

Preaching at the cathedral of St. John the Divine, on the text, "Say Nothing But the Truth," Bishop Manning said:

"I hold it right to speak upon this subject (prohibition) at this time because it is a great moral issue directly affecting the lives and homes of our people."

Judged by its results as a whole, the bishop declared, "prohibition is a good law."

"Some great and serious evils have resulted from this law," he continued, "but these evils are often exaggerated by those who oppose the law, and most of these evils are due not to the law itself but to failure to observe and enforce it. What is now needed is not abandonment of the undertaking, but more thorough and impartial investigation of the facts relating to it.

"The assertions that this law cannot be enforced come, most of them, from those who do not wish the law to be enforced, who have never wanted it enforced, and who admit they hope to see it repealed on the ground that it cannot be enforced."

Bishop Manning said he supported prohibition "because of the benefits it is bringing to the lives and homes of the plain people," and that he saw signs of "a change of feeling" in circles of society where opposition has been most pronounced.

"My belief is," he said, "that before long the attitude of violent opposition to this law will be regarded as an old man's view and that youth will take its natural place on the side of idealism and progress and of that which is for the greatest good of the greatest number."

Bishop Manning said he doubted whether the American people would listen to modification of the Volstead act "until it is proposed by those who are known to be the friends of prohibition instead of by those who are known to be its enemies."

"At present," he said, "our people feel, and not without reason, that the proposals for modification usually mean, and are intended to mean, practical nullification."

He expressed a belief that the American people were determined to give prohibition a fair trial and that in the light of that trial "there will be few who will wish to see the eighteenth amendment repealed."

COMMANDER BYRD RECOVERS FROM COLD

LOS ANGELES, Oct. 7—(AP)—Commander Richard E. Byrd, awaiting the zero hour for the start of his two to three year antarctic polar aerial exploration expedition, declared at his hotel late today that he had entirely recovered from a cold and fever from which he was suffering when he arrived here Friday. The noted aviator-explorer has remained at his hotel, resting in preparation for his expedition.

Five o'clock Wednesday afternoon was announced as the zero hour for the departure of the expedition. On the afternoon flood tide the great Norwegian whaler C. A. Larsen, flagship of the Byrd polar fleet, will pull out of the harbor bearing Commander Byrd and his aides. Its ultimate destination, the bleak shores of Ross sea, within striking distance of the south pole, will be reached in December.

WOMEN TO CAMPAIGN FOR ALFRED E. SMITH

NEW YORK, Oct. 7—(AP)—Miss Maud Cabot of Boston and Miss Marguerite Wooley, executive secretary of the College league in the presidential campaign of Alfred E. Smith, left tonight for Concord, N. H., to begin a Smith campaign tour of the state. Both will stump the state, organizing the women's vote under the direction of Mrs. Robert Jackson, New Hampshire national committeewoman.

Two Sisters Hurled 2,000 Feet To Death

Mary Begole, Popular in Denver's Society Set, One of the Victims of Plane Accident.

DENVER, Oct. 7—(AP)—Hurled 2,000 feet to the ground, Mary Begole, 23, student aviatrix, popular in Denver's society set, and her sister, Carroll, 19, were instantly killed in an airplane crash two miles west of Derby, near here today.

Charles Wilson, 44, a student pilot, who had agreed to pilot the girls on a short flight, suffered a broken back and was removed to a hospital in a critical condition. Both his legs and arms also were broken.

The plane, owned by the Rocky Mountain Air Lines, Inc., equipped with dual controls, dipped suddenly to the earth when Miss Mary Begole "froze" to the forward controls. Wilson said he was helpless to regain control of the plane.

The Begole girls are the daughters of City Auditor George Begole who is potentate of the Shrine in Denver. They had been forbidden to make the flight but friends said they stole away from home and met Wilson at the Dupont airport, near Denver, and took off in the plane, a Curtiss standard. Carroll Begole was a freshman at the University of Colorado.

FATAL PLANE ACCIDENT REPORTED NEAR CINCINNATI

CINCINNATI, Ohio, Oct. 7—(AP)—One man was killed and one injured when the airplane in which they were flying went into a nose dive 100 feet from the earth and crashed into a corn field at the Cincinnati Flying club field at Newton, near here today.

Lovelle Connely, 30, Cincinnati, the pilot, was killed. Theodore R. Hunter, 28, Milford, president of the club and a student passenger, suffered a fractured skull and physicians held little hope for his recovery.

FIVE PERSONS KILLED IN COLLISION OF PLANES

DETROIT, Oct. 7—(AP)—Five persons were killed late today as the result of a collision over a local flying field between two airplanes, the pilot of one of which fought a masterly but losing duel with death.

The dead:

Captain Clement W. Brown, 32, president of the Brown Aerocoupe Manufacturing company of Detroit.

Miss Margaret Uhle, 27, Detroit public school teacher and fiancee of Brown.

Russell Pauiger, 18.

An unidentified young man and woman.

Captain Brown and his fiancee were circling a local field in a small biplane manufactured by the former's company, when the accident occurred. Pauiger, piloting a large cabin monoplane, in which the other two victims were passengers, attempted to land by diving under the Brown plane and the two ships collided

The monoplane, with both wings ripped off and her upper parts gone, fell to the ground and burst into flames.

The underpinning of the biplane was sheared off and one wing crumpled, but the pilot was able to keep the craft aloft for several minutes. He spiraled about a bit, apparently attempting to straighten by wind pressure the damaged wing which hung below the level of the wheel base. The maneuver was partly successful, according to witnesses and the ship attained an even keel. Then as it dropped slowly earthward, for the attempt at landing, the wing folded up and the plane nosed down.

The pilot quickly banked the ship and the wing straightened out. As it was being jockeyed earthward a second time the even keel was maintained until the crippled ship was within 100 feet of the ground. Suddenly the wing collapsed and this time the craft could not be righted. It ploughed nose first into the turf and the occupants were dead when witnesses arrived.

Captain Brown was an officer in the division of aeronautics of the Michigan National Guard.

The bodies of Pauiger and his companions were cremated in the burning monoplane.

PEAK OF RELIEF WORK IN PORTO RICO REACHED

SAN JUAN, Porto Rico, Oct. 7—(AP)—In the belief that the peak of the emergency relief has been reached and cared for, Henry M. Baker, national disaster relief director of the American Red Cross, today announced that the reconstruction problem will be taken up during the week.

He estimated that 580,000 victims of the hurricane are now on relief rations and that this will be the maximum load. In addition some 100,000 sufferers have been able to care for themselves.

Mr. Baker said that the health situation is extremely grave but not alarming. Medical relief and precautionary steps have kept the cases of influenza, malaria and typhoid from increasing although the number of patients has not been lessened. In 17 towns 38 special Red Cross nurses are on duty, 22 of them being Porto Ricans.

Mr. Baker today sent instructions to all supply offices and Red Cross chapter heads outlining a ration plan to become effective tomorrow. No rations of any kind will be issued hereafter where the earning power of some member or members of a family has been restored or where work is available for the men of the family, who refuse it although able to work. Rations will be issued on a three day or weekly basis instead of daily and at the rate of one and a half pounds of food per person per day. On written order of physicians this may be increased.

Mr. Baker urges that the 242 public schools being used for refugees be surrendered for school use as soon as possible.

The fruit growers are the first of the island business men to act as a group of rehabilitation. They have formed a $200,000 credit corporation which it is estimated will permit credit of ten times that amount. The problem of the coffee growers which is considered the most serious of the island, is still without solution.

E. B. Thomas, manager of the Porto Rico branch of the Federal Land bank, believes a congressional appropriation is essential. He placed the need at $2,000,000 immediately with possibly $1,000,000 annual for five years.

BRIEF TELEGRAMS

Secretary Kellogg made it known that he would resign at the end of President Coolidge's administration.

Clinton E. Braine, 62, cashier of the Peoples National bank at Patchogue, N. Y., died of acute indigestion.

A Brazilian mission will leave today to discuss with Uruguay the establishment of the frontier on which an agreement is expected shortly.

It's now Colonel Earl Combs of the Yankee outfield. Governor Sampson at Frankfort, Ky., commissioned him an aide de camp with the rank of colonel.

The Eleanor Bolling of Commander Richard E. Byrd's south polar expedition fleet arrived at Balboa Saturday en route to Dundedin, New Zealand.

Mrs. Vincie Briggs, 92, who has resided at Shelbourne Falls, Mass., was among the new voters registered there Saturday. She will cast her first vote in November.

Combats between federal troops and outlaws in which at least one outlaw chieftain was captured and several were killed were reported from various parts of Mexico.

Benjamin Strong, governor of the Federal Reserve bank of New York, who was operated upon for an abdominal abscess Saturday, spent a comfortable day yesterday

Mrs. Charles Dana Gibson, wife of the artist, and one of the campaign speakers of the democratic national committee will accompany Governor Smith on his second campaign tour.

A chairman and eight other members of the Madison county executive committee have been ousted at Huntsville, Ala., for failing to pledge support to the entire democratic ticket.

A majority of the New Bedford craft unions voted to end the 25-week strike by accepting a compromise of 5 per cent. wage cut and stipulation of 30 day notice before a general wage cut.

Federal Judge C. B. Davis at St. Louis held that the Obear-Nester Glass company of St. Louis had infringed glass manufacturing patents of the Hartford-Empire company of Hartford, Conn.

The department of immigration at Ottawa, is considering a proposal by the British government for the settlement of 20,000 British families on Canadian farms during the next ten years.

With a week of speaking in the agricultural northwest ahead, Senator Charles Curtis, the republican vice presidential nominee, started out yesterday on the final month of the national campaign.

Two men whom police said were John B. Day of Meddybemps, Maine, and his brother, Elmer, wanted for auto thefts in many cities in the country, were captured at gun point five miles from Lincoln, Maine.

Wilmer Gokey, 26, of Barre, Vt., is fortunate to be alive today. He is recovering from an electric shock received from a 13,000 volt wire at the station of the Green Mountain Power corporation's plant.

Charged with murder for a crime committed 15 years ago, Fred Eichstedy, a farmer, was placed under arrest in Great Barrington, Mass., when he appeared in court on charges of violating the liquor laws.

Word was received in Woonsocket, R. I., of the death of Frederick S. Blackall, Sr., vice president and general manager of the Taft-Pierce Manufacturing company at his summer home at Woodmont, Conn.

Ray Keech, of Philadelphia, automobile race driver, pleaded not guilty in district court in Brockton, Mass., to a charge of assault on Michael F. Kelley of Scranton, Pa. His case was continued until October 20.

The board of directors of the St. Paul Business and Professional Women's association voted to rescind its invitation to Mrs. Mabel Walker Willebrandt, assistant United States attorney general to speak in St. Paul.

Although investigation showed the report that Brazilian women were being held in virtual bondage in Moslem harems in Syria and Lebanon to be without foundation, several Brazilian women are being repatriated from the Levant.

The conferring by the Emperor of Japan of the third class order of the Sacred Treasure upon Dr. Dwight Whitney Learned of New London, Conn., was announced by the American board of commissioners for foreign missions.

Three of five high school students at Amityville, N. Y., who to avenge an insult to a teacher kidnaped a classmate, carried him to the woods and there rubbed his body with poison ivy were back in school, reinstated on the plea of their victim.

New records are being established monthly in export trade by the American automobile industry. The commerce department valued American exports of automobive products for August at $48,765,552, which was 42 per cent. more than like exports of $34,243,036 in August 1927.

Police said they had a confession from one of two prisoners in the county jail at Montgomery, Ala., that he had fired on a 42 year old widow with a shotgun for an expected consideration of $50 in order that his brother-in-law might marry her daughter unhindered.

A group of 125 members of the German Automobile club headed by their president, Ewald Kroth, arrived at New York on the liner Muechen of the North German Lloyd to study the automobile industry and the system of traffic control in the United States.

Convicted of attempting to defraud the Key Route Ferryboat system by faking death in the ferryboat Peralta disaster last February 17, Miss Isabel Robertson and her mother, Mrs. Bernice Huffman at Oakland, Cal., were sentenced to serve six months in jail.

Senator Joe Robinson, the democratic vice presidential nominee, telegraphed C. E. Mason, editor of the Daily Record at Roswell, N. M., requesting a correction of statements in the Saturday edition of that paper accusing him of having delivered a "bitter speech" in the senate against Governor Smith and Tammany Hall.

HOOVER HAD STRENUOUS DAY SATURDAY IN TENNESSEE

Crowd at Elizabethton Was the Largest Mr. Hoover Has Faced Since His Notification Address at Pall Alto—In His Speech the Nominee Dealt With Farm Relief, Prohibition, Immigration, Flood Control and the Tariff—Mr. Hoover Also Made a Speech at Johnson City.

WASHINGTON, Oct. 7—(AP)—Back in Washington today, Herbert Hoover rested from the arduous toil of a day spent in campaigning in the mountains of East Tennessee.

The republican presidential candidate with Mrs. Hoover and their son, Herbert, Jr., arrived early today from Elizabethon where yesterday he made the first bid for the support of the voters of the solid south that any nominee of his party has made in modern political history. Among other members of his party were George Akerson, his personal secretary, a dozen other members of his personal staff, and a group of newspaper correspondents.

Hoover motored direct to his home on S street and during the remainder of the day followed his customary Sabbath program.

With Mr. Hoover and their two sons, Allen Herbert, Jr., he attended services at the Friends meeting house on I street and spent virtually the entire afternoon at his home. Herbert left late today to return to California where he will rejoin his parents when they reach there early in November.

The day spent by the nominee in Tennessee was one of the most strenuous he has gone through since the campaign opened. There was little time on the program for relaxation and he was moved from place to place with breath taking swiftness. His arrival in Elizabethon was behind schedule and he was further delayed in moving about by the surging crowds that swarmed through every street of the little town.

Then a rain storm held his party indoors for some time and he was more than an hour late in reaching the luncheon, from which he hurried to the improvised speaking platform on the outskirts of the town to deliver his address. Immediately afterward he moved quickly to his train and sped away to Johnson City where he made another speech to the veterans at the National Soldiers' home and attended a banquet given in his honor by the chamber of commerce. Then he boarded his train again for the return trip to Washington.

The crowd that heard his Elizabethton speech probably was the largest the candidate has faced since his notification address in Palo Alto. For miles about the vicinity, the mountain people had flocked upon the little town, over-taxing every facility and drinking vast confusion. From more remote sections of the southland special trains and automobile caravans had their representation.

The result was an enormous crowd that massed itself into a huge fan shaped throng that stood for more than an hour in the muddy field to listen to the words sent hurtling into space by the amplifiers

The speech, itself, gave the views of the nominee upon more than a score of subjects, including farm relief, prohibition, immigration flood control and the tariff, with the underlying theme always leading back to their relation to the American home.

The return of Hoover to his personal headquarters tomorrow will find him beginning work on the address he will deliver, at Boston, October 15.

ABSTRACT OF HOOVER'S ELIZABETHTON SPEECH

ELIZABETHTON, Tenn., Oct. 7—(AP)—Herbert Hoover, the first republican presidential candidate to make a personal bid for the electoral vote of the solid south, told an audience gathered here yesterday from North Carolina and Virginia as well as Tennessee that a change of national policies at this time could bring "only distress and disaster."

The republican invader of democracy's ancient stronghold expanded his views on farm relief, prohibition and other platform declarations. He made no reference to the religious questions

(Continued on Page Two, Col. Seven)

TESTS REVEAL MAN TO BE TYPHOID CARRIER

NEW YORK Oct. 7—(AP)—A typhoid carrier who was directed years ago never to engage in employment in which he handled food to be consumed by others, has been isolated as the cause of a typhoid outbreak in Greenwich Village during which two persons died and a score of others were made ill, Health Commissioner Wynne revealed today.

Frederick Moersch, whose case parallels that of the notorious "Typhoid Mary" Mallon, was discovered as an employe of a candy store in the village where the health commissioner said he scattered typhoid germs through the merchandise he dealt his customers. Dr Wynne said 18 cases of the disease had been traced directly to Moersch

The man was discovered to be a typhoid carrier years ago, and at that time became a plumber. Health authorities lost track of him when he left the city.

Moersch has been isolated in Riverside hospital, where tests revealed him still to be a typhoid carrier. Dr Wynne said he would be confined there until his condition is cleared up or until physicians see fit to permit him to leave under proper restrictions.

Health officials said they expected no further cases to develop. Dr. Wynne said that typhoid is decreasing in the city and there has been less of it this year than last year.

MORE THAN 6,000 SPANISH WAR VETERANS IN HAVANA

HAVANA, Oct. 7—(AP)—Battles of the Spanish-American war were refought in words today in many hotel lobbies of Havana where veterans met former comrades gathering here for the convention of the United Spanish War Veterans.

More than 6,000 had arrived tonight and were partaking of the unrestricted privileges which Cuba has granted the men who aided in obtaining her independence. Ships are due tomorrow morning with 800 additional veterans.

President Gerardo Machado and other prominent Cubans today received at the state department Admiral Hugh Wiley and Gen. John J. Garrity, commander-in-chief of the veterans, with other U. S. W. V. officials.

The convention opens tomorrow at the National theatre.

SAN ANTONIO READY FOR LEGION CONVENTION

SAN ANTONIO, Tex., Oct. 7—(AP)—Swelling gradually to a crescendo of sound, color and activity, preparations for the national American Legion convention reached a climax tonight with every agency working through the night to make ready for the first session tomorrow.

The housing bureau estimated early in the day that between 25,000 and 30,000 visitors had been registered with a majority of today's heavy arrivals still to be cared for. This estimate did not include any of the official delegates to the convention who already have been assigned their quarters.

General John J. Pershing was given a tremendous ovation when he arrived today. Other prominent visitors who came during the day included Hanford MacNider, assistant secretary of war, and F. Trubee Davison, assistant secretary of war for aviation.

INFANT MYSTERIOUSLY BURNED TO DEATH

PROVIDENCE, R. I., Oct. 7—(AP)—Seven months old Esther, daughter of Mrs. Julia Kollian, of this city, was mysteriously burned to death in her carriage while her mother was visiting a neighbor this afternoon. The child had been left asleep in the neighbor's yard while her mother went visiting.

Two boys, 5 and 3 years of age, respectively, were said to have run from the yard a moment before the carriage was noticed in flames.

ROCK CRYSTAL TOOLS SAID TO BE 100,000 YEARS OLD

NEW HAVEN, Oct. 7—(AP)—Dr. George Grant MacCurdy, director of the American School of Prehistoric Research and curator of anthropology at Peabody museum, has returned from Europe with two rock crystal tools fashioned by artisans of the Neanderthal period a hundred thousand years ago, and dug from the Abri Des Merveilles in Dordogne by two students of the eighth summer session of the American school.

Mrs. MacCurdy accompanied her husband on his annual exploration trip through England, France and Spain, and the others in the party were: Dr. George E. Brewer, New York city; Robert A. Franks, Jr., Harvard university; Miss Harriett Hammond, Radcliffe college; Miss Frederica De Laguna, Columbia university; Miss Helen Roberts, Yale university, and Miss Vesta Wood, Berkeley, Calif.

On his return, Dr. MacCurdy announced that the school will carry through the late autumn and spring, co-operating with two British institutions, and said that the autumn expedition to Iraq is already in the field with Robert A. Franks, Jr., and Francis Turville-Petre representing the American school.

DIRIGIBLE LOS ANGELES HEADED FOR SAN ANTONIO

MOBILE, Ala., Oct. 7—(AP)—En route to San Antonio, Texas, for the national convention of the American Legion, the United States naval dirigible Los Angeles passed over Mobile shortly before 4:30 o'clock this afternoon.

The giant airship was sighted over Montgomery, approximately 180 miles from Mobile, between 12:30 and 1 p. m.

The Los Angeles was headed almost directly west. An airplane, the identity of which was not established, was escorting the dirigible. It was estimated she was 1,000 feet up.

W. A. MacDonald, pilot of a commercial plane that escorted the Los Angeles as it passed over Mobile, estimated the dirigible was making a speed of approximately 50 miles an hour.

The dirigible, which carried a crew of 40 officers and men, was sighted at Biloxi, Miss., 65 miles southwest of Mobile, at 5:30 p. m.

RIOTING AT GREEK CHURCH IN LOWELL, MASS.

LOWELL, Mass., Oct. 7—(AP)—Rioting broke out anew today at the Holy Trinity Greek church, center of a controversial strife for the past three months. Police were forced to draw their clubs and Bishop Vasilios, head of one of the factions seeking to gain control of the church, was assaulted and knocked down the steps of the church. Many residents of the Greek community were badly battered about the face when Vasilios and some three hundred of his followers sought to enter the church while services were being conducted by the Malicourtis or opposing faction.

The Malicourtis faction had taken possession of the church last Thursday after a writ of replevin had been issued. Bishop Vasilios is recognized as the head of the Greek Independent church in the United States, Canada and Australia. The root of the present trouble is said to lie in the opposition to Rev. Joakim Malaplas, a priest who conducts the services for the Malicourtis faction. Malicourtis is president of the Greek community.

FILM COMEDIAN LARRY SEMON IS HOVERING NEAR DEATH

VICTORVILLE, Cal., Oct. 7—(AP)—Larry Semon, film comedian, continued to hover near death today at the Mayo sanitarium where he was taken several days ago critically ill with pneumonia. Mrs. Nancy Smith, Semon's mother-in-law, said today that he was not expected to live another 24 hours.

WILLIMANTIC

Office 824 Main Street. Telephone 1131-2.

A. T. J. CLARKE NOMINATED IN 29TH DISTRICT

(Special to The Bulletin)

WILLIMANTIC, Oct. 7—The republican convention of the twenty-ninth senatorial district, held at the Nathan Hale hotel here Saturday noon nominated Andrew T. J. Clarke of Canterbury by acclamation as candidate for senator from the district. Mr. Clarke was unanimously acclaimed the nominee after a brief but well pointed presentation speech by A. Linn Weatherhead of this city, chairman of the district committee. With appropriate words Mr. Weatherhead sketched Mr. Clarke's outstanding qualifications

ANDREW T. J. CLARKE

which he termed as in keeping with the attributes of the candidates of the party on the state and national tickets. The nomination speech was concluded with fitting tribute to Herbert Hoover. The secretary was instructed to cast one vote for Mr. Clarke and a committee consisting of A. L. Weatherhead, James H. Johnson of Scotland, George Barstow of Canterbury and Mrs. Grace Bilish of this city was named to apprise him of his nomination. In accepting the honor Mr. Clarke pledged himself to the service of the people of the district in the conduct of the office and urged the delegates to appoint themselves as ambassadors of the republican party in working for the interests of the state and national tickets.

The convention was convened by Chairman Weatherhead and upon motion of DeForrest Wells of Brooklyn, Mayor Charles A. Gates, of this city, proxy for Cyril A. Lamoureux, was named chairman of the meeting. Mr. Wells was elected as secretary. The roll call showed but two absentees out of the 28 delegates elected from the nine towns of the district, August 27 last. The absentees were Fred J. Ash and H. E. Griggs, both of Pomfret. Mrs. A. C. Bennett of Canterbury was proxy for A. C. Bennett.

The chair appointed the following committee on resolutions: Thomas J. Seaton of Plainfield, George Hall of Hampton and Fred Marrotte of Sterling. The committee drafted resolutions endorsing and approving of the principles expressed in the platforms adopted by both the republican national and state conventions and heartily commending to the electorate, irrespective of party, the nominee of the convention, the Hon. Andrew T. J. Clarke of Canterbury. The resolution said of Mr. Clarke that while he is a staunch republican he is broad minded and always has the welfare of all classes at heart and is noted for his willingness at all times to assist anyone in need. In conclusion the resolution read: "He is highly respected for his sterling qualities, pleasing personality, genial and charitable disposition. We honor not him, but ourselves, when we make him our standard bearer.

"If elected to represent this district in the general assembly, he will do so with honor to the state, district and to himself, and we bespeak for him a most cordial support of the electors of this senatorial district."

By unanimous vote the district committee of the past two years was re-elected, this committee consisting of A. Linn Weatherhead of Windham Frank M. Bedard of Plainfield and Albert L. Mills of Hampton.

The convention adjourned at 1.45 o'clock when the delegates and several other friends of Mr. Clarke were his guests at a dinner served in the hotel. Covers were laid for 75.

Mr. Clarke, republican candidate for senator of the twenty-ninth district, is the son of Thomas Clarke who served the district as senator 43 years ago. The nominee has held several important positions in and for the town of Canterbury through a period of many years and his record of service is one highly creditable for progressive effort and impartial interest in the welfare of the public. The candidate is 67 years of age and a farmer by occupation. He represented the town of Canterbury for the past three terms in the general assembly with credit and was a prominent member of the Canterbury town school committee for 20 years previously to being elected representative.

The list of delegates on the permanent roll call of the convention follows: Brooklyn, Riley B Witter and DeForrest Wells; Canterbury, George Barstow, Paul F. Herr, Richard J. Parkhurst and Mrs. Arthur C. Bennett, proxy for Arthur C. Bennett; Chaplin, Charles E. Locke and Clifford M. Burdick; Hampton, William A. Weeks and George J. Hall; Plainfield, Thomas J. Seaton, William J. Thompson, Ray Greene and Arthur H. Mathewson; Pomfret, Henry F. Paine and C. M. Sharpe; Scotland, James H. Johnson and Charles Perry; Sterling, George Pierce and Fred Marrotte; Windham, A. Linn Weatherhead, Mrs Florette Daniels, Charles A. Gates, proxy for Cyril A. Lamoureux and Mrs Grace Bilish.

DEMOCRATS WILL HOLD RALLY THIS EVENING

(Special to The Bulletin)

WILLIMANTIC, Oct. 7—Several speakers of prominence are scheduled to deliver addresses at a big old-fashioned rally to be held in the town hall Monday night at 8 o'clock under the auspices of the local Smith-Robinson democratic club. It will be the first public rally of the present campaign and is expected to draw an audience of about 1,000 persons. The notable list of speakers includes: Congressman John J. Boylan of the fifteenth congressional district of New York; former Congressman Augustine Lonergan of Connecticut and present democratic candidate for United States senator; Charles G. Morris of Newtown, democratic candidate for governor and Mrs. Curry of Hartford, organizer of Smith-Robinson women's clubs. Remarks will also be made by Frank P. Fenton of this city, democratic candidate for lieutenant governor and possibly two other candidates on the state ticket.

TOWN MEETING VOTES $191,000 FOR SCHOOLS

(Special to The Bulletin)

WILLIMANTIC, Oct. 7—An appropriation of $191,000 covering the full amount of the budget of school expenses for the ensuing year as estimated by the committee and other appropriations amounting to $10,410 were voted at the adjourned town meeting held in the town hall Saturday afternoon with an attendance of 180, the largest for such a meeting in many years. The meeting was called to order by Town Clerk Frank P. Fenton and First Selectman William A. Buck was named moderator. Other than the school budget appropriation nthe most important at hand were two amounting to $8,000 and consisting of $4,500 for the purchase of Hayden field for school purposes and $3,500 to convert the field into an athletic field. An effort to table these two appropriations made by Frank C. Smith was lost 57 a vote of 102 to 59. Other minor appropriations approved were: $960 for the Welfare bureau; $950 for St. Joseph's hospital; $100 for the Windham Center public library and $400 for the purchase of land adjacent to the North Windham grammar school. When the regular school appropriation was taken up Valentine L. Murphy requested information relative to the cost and the relative amount of appropriations made for the purchase and remodification of the trade school. He sought to show that some $9,000 never appropriated for that purpose had been used in altering the former Turner mill for use as a trade school. An explanation was given by Superintendent of Schools Egbert A. Case. Rev. Frederick C. Williams came out as being opposed to the purchase of Hayden field but remarks by Stanley J. Sumner and H. Clinton Lathron swayed the meeting to a favorable vote on the purchase.

EASTFORD YOUTH ARRESTED ON CHARGE OF THEFT

(Special to The Bulletin)

WILLIMANTIC, Oct. 7—Edward Banfinch, 17, of Eastford, up to Saturday morning employed as a farm hand at the home of Michael Kruglinsky, South Chaplin farmer, was arrested on Main street here Saturday evening shortly before 10 o'clock by Officer Leo Piche of the local police and booked on a charge of theft of over $100 from his employer. While Kruglinsky was in this city delivering milk early Saturday morning Mrs. Kruglinsky discovered that Banfinch had taken his clothing and left the premises. A few minutes later she found that a pocketbook that had contained over $100 and which had been kept in the pantry was also missing. She reached her husband by telephone and he notified the police at the same time giving a description of the young man whom he suspected of having stolen the money. Kruglinsky drove in the direction of Eastford but failed to locate Banfinch and concluded that the youth must be on his way to New York city as he had often mentioned his desire to go there. The patrolmen and officers of the Danielson state police barracks were on the look-out for the youth when he was apprehended by Officer Piche. Banfinch had $105.50 in his pockets at the time of his arrest. He has a police record and is known by both the state and local authorities. The youth was lodged in a cellroom and will be arraigned before the police court Monday morning.

As a result of an investigation by Traffic Officer Arthur Hurley and State Policeman Walter Woods of the Stafford Springs barracks, Harry Keith, 21, of Eastford was arrested Friday night for the theft of a 1922 Dodge touring car owned by Louis Dansereau of 47 Arnolds Lane, this city, from upper Main street last Wednesday evening. Keith's father put up a bond of $2,000 for the appearance of the accused in police court Monday morning. Dansereau's car, which was parked on the street at the time of the theft was found in a badly wrecked condition in Eastford the following morning there being evidence that the car had turned over two or three times, and that the occupant or occupants must have sustained injuries When arrested Keith had abrasions on his face and a cut on his hand. The police believe that another man was with Keith at the time and that this man is now in Bridgeport or some other western Connecticut city. He is being trailed and his arrest is expected momentarily.

The funeral of Wilfrid Blanchette was held from 256 Main street Saturday morning with a solemn requiem high mass in St. Mary's church at 9 o'clock. Rev. J. J. Papillon was the celebrant; Rev. H. C. Belec, deacon and Rev. E. A. Mathieu, sub-deacon Special choir music was rendered with Mrs. J. F. Gaudreau at the organ. Burial was in St. Joseph's cemetery where a committal prayer was conducted by the officiating priests. The bearers were Arthur Therrien, Maurice Couture, Arthur Cyr, Andre Desrosier, Eugene St. Hilaire and Alphe Couture

Arthur Buron, 36, of 72 Elm street, New Britain, a tool-maker by occupation is a patient at St. Joseph's hospital suffering from a severe wrench of the back and a general shaking-up sustained shortly after 8 o'clock Saturday evening when the Chrysler sport roadster which he was driving toward this city turned two somersaults on the sharp "S" curve opposite the home of George Guay in Chaplin on the main Putnam-Willimantic highway. Buron was taken into the Guay home and the ambulance sent for. It was stated at the hospital today that it was expected that he would be discharged within a few days. It is believed that in making the sharp curve the machine got into the soft shoulder of the road and got out of control. The car was badly wrecked. State Officer Gordon of the Danielson barracks is investigating the accident.

Mrs. Johanna Davenport Turner died at her home in Andover Friday night. She was born in Ellenville, N. Y., February 14, 1839, a daughter of Syrenus and Cornelia Lounsbury Davenport. Surviving her are three daughters, Mrs. Jesse Favor of Rockville, Mrs. Anne Shepard of New Haven and Mrs. Cornelia T. Bass of Andover; one son, Louis E. Turner of Monterey, Mexico; four grandchildren and one great grandchild. The deceased was a member of Anne Wood Elderkin chapter, D. A. R., of this city and was affiliated with the North Coventry Congregational church for the past 68 years.

Total damage estimated at $150 was caused in a three-car accident on Main street opposite the Nathan Hale hotel and the Hooker house at 1.45 o'clock this afternoon. A new Essex coach driven by the owner, Emil Lautenhahn, 67, of R. F. D. 2, Mount Hope, was proceeding westerly on Main. A Peerless coupe operated by John P. Thompson, 60, of 16 Blount street, Providence R. I., coming in the same direction struck Lautenhahn's car a glancing blow in passing, causing the latter machine to swerve to the left and sideswipe a Chevrolet sedan owned by Edward W. Hurbert of Waterbury that was parked in front of the Hooker house. The damage to the Chevrolet consisted of a broken front axle caused by the crowding of the car against the curbstone and damaged right fender and running board. Lautenhahn's car was damaged to the extent of bent right front and rear fenders and damage to the left front fender. There was no damage of consequence to the Providence car. While Lautenhahn maintained that Thompson was at fault he agreed to settle for the damage to Hurbert's car. Patrolman Roderick Lariviere investigated the accident.

The faculty and seniors of the Willimantic state normal school tendered their annual reception to the juniors in the new Model school auditorium Friday evening. In the receiving line were Principal and Mrs. George H. Shafer, Principal and Mrs. Frederick R. Noble, Miss Harriet Gerould dean, Miss Gladys Greenman, Miss Helen Moran, president of the senior class and Miss Ruth Borgess, president of the student government committee.

Fred Shuba of North Windham was thrown to the ground and considerably shaken up and his wagon and harness were damaged when the team which he was driving toward North Windham was struck by a light sedan owned and driven by Nathan Riter of 86 York street, New Haven on the North Windham road, on the curve 100 feet west of Phelps crossing shortly before 10 o'clock this morning. Riter said that as he was about to pass the team a car came speeding around the curve from the opposite direction, causing him to cut in sharply to the right to avoid a worse collision. The right rear fender of the Riter car was damaged in the collision. The wagon, which is of a light delivery style was overturned and somewhat damaged. The harness was broken in several places but the horse escaped injury and made no attempt to run away Riter agreed to settle for damages in reporting the accident to Officer Roderick Lariviere.

Announcements have been received from Mr. and Mrs. Peter J. Hinds of Westfield, N. J., of the approaching marriage of their daughter, Mary Louise to Frank E. Lynch, son of Mr. and Mrs. John Lynch of this city. The ceremony is to take place in Westfield at the Holy Trinity church, Saturday October 10. The couple will reside here.

Robert Zimmerman, 40, of 466 Pleasant street, will be arraigned in police court Monday morning to answer to a charge of breach of the peace preferred against him by his wife Emma Zimmerman. He was arrested Saturday afternoon.

Jack Thompson, son of Mr. and Mrs. Leo Thompson and student at the trade school in Manchester had as week end guest at his home, John A. Adams of Stafford.

The operator's license of Joseph A. Dupre of 46 Lewiston avenue has been suspended by the state motor vehicle department and notice has been received to that effect by Police Chief Thomas F. Grady.

Miss Lena Tewsbury of Fitchburg, Mass., arrived today to spend the week as guest of Mrs. Charles H Weare.

Miss Edith T. Parke entertained Mrs. J. A. Skoglund of Farmington for the week end.

Miss Elizabeth Browning of Stonington is guest of Miss Louise Thompson for a few days.

COLCHESTER

Registrars of Voters Samuel Friedman and Jerome Sullivan have posted notices when they will be in session to receive the names of those desiring to be made voters.

The democratic and republican caucuses are to be held in Grange hall, Wednesday evening.

First Selectman Charles A. Kramer and Second Selectman Chauncey G. Markham were at the selectmen's rooms Saturday for the October meeting.

Henry J. Bailey is making a few days' visit with his son and the latter's family in Newington.

R. R Carrier entertained his daughter and family from Oakville over Sunday.

Mr. and Mrs. Max Glass who were married recently in New York have returned to town and have rooms in the former Daudey house, off South Main street.

Miss Matilda L. Avery, who is doing library work in East Haven, was at her home here over Sunday.

Clark Z. Otis has returned to his home in Binghampton, N. Y., after a few weeks' visit with his daughter, Mrs. A. T. Van Cleve.

Earl R. Stevens of East Hampton called on local friends Sunday.

Mrs H. J. Bailey and children motored to Hebron Sunday and called on Mrs. Emma Bestor at the Hough home. She seemed much improved in health and always looks forward to visitors from her Colchester friends.

Mrs. Clara Hamner of Gilead called on borough friends Sunday.

Arthur P. Baker of Brighton, Mass., was a week end guest of his father, Deacon Alden A. Baker.

Mrs. Herbert Welles of Kingston, R. I., visited her aunt, Mrs. H. P. Buell Sunday.

Robert A. Miller of Hartford was a guest of friends here Sunday.

Assessors, Robert S. Brown, A. H. Foote and John Nelkin have given notice that all property owners should hand in their tax lists.

The frequent hard frosts during the past week have produced some magnificent foliage in the rural sections.

T. Stankewitz is cutting the rowen on the Avery property on South Main street.

Health Officer William T. Curry of Lebanon was a caller on local friends Saturday.

Miss Janet Pendleton, teacher in Coventry schools, was at her home here over Sunday.

HOOVER HAD STRENUOUS DAY SATURDAY IN TENNESSEE

(Continued from Page One)

that are stirring southern states but he did appeal for fair play and good sportsmanship in the campaign.

"We prove ourselves worthy of self government," he said, "and worthy of confidence a officials in proportion as we keep these contests free from abuse, free from misrepresentation and free from words and acts that carry regret.

"In a contest like this there is no place for personal bitterness. A great attribute of our political life has been the spirit of fair play with which our presidential contests have been waged in former years and the sportsmanlike spirit in which we have accepted the result."

Hoover confined his prohibition statement to a single paragraph in which he said:

"The purpose of the eighteenth amendment is to protect the American home. A sacred obligation is imposed on the president to secure its honest enforcement and to eliminate the abuses which have grown up around it; I wish it to succeed."

Adverting to his plan for farm relief, the candidate declared that "no such far-reaching and specific proposal has ever been made by a political party on behalf of any industry in our history." He added that "it marks our desire for establishment of farmers' stability and at the same time maintains his independence and individuality."

In this concise language Hoover repeated the proposal for farm relief:

"We stand specifically pledged to create a federal farm board of men sympathetic with the problem, to be clothed with powers and resources with which not only to further aid farmers co-operatives and assist generally in solving the multitude of different farm problems which arise from all quarters of our nation, but in particular to build up with initial advances of capital from the government farmer-owned and farmer-controlled stabilization corporations which will protect the farmer from depressions and the demoralization of summer and periodic surpluses.

"Such an instrumentality should be able to develop as years go on the constructive measures necessary to solve the new farmers' problems that will inevitably arise. It is no proposal of subsidy or fee or tax on the farmer It is a proposal to assist the farmer on to his own feet into control of his own destinies. This is not a theoretic formula. It is a business proposition designed to make farming more profitable."

Declaring that he advocated the "strengthening of the protective tariff," the republican standard bearer said "a retreat to the Underwood tariff schedules of farm produce would ruin millions of our farmers today."

"The purpose of the tariff is not to balance the books of business corporations, but to safeguard the family budget," he said. "I wish to see complete protection for the farmer of the home market. It is vital to the south as well a sto other parts of the country.

"And likewise the great manufacturing industries of the south are dependent upon it. Your vast spinning industry, your iron and steel industries are the product of it."

Besides his statements on prohibition, farm relief and the tariff, Hoover declared against any increase in immigration; for continued development of good roads and inland waterways; completion of the Mississippi flood control works "with the utmost energy;" promotion and defense of the foreign trade; maintenance of a "sound merchant marine;" economy in government so as to bring about further tax reductions; maintenance of the army and navy to a point to remove "even the fear of foreign invasion" and for foreign policies "ever directed to the cause of peace that we never again need sacrifice our sons on the field of battle."

"To our veterans who gave freely of their all in times of danger we must continue to be not only just but generous in enacting and interpreting the laws for their relief," Hoover said.

"To protect our people from violence at home we must revise our court procedure to produce swifter and surer justice and we should begin with the federal government.

"It is absolutely essential to the moral development and the enlarged opportunity of the boys and girls in every home that we increasingly strengthen our public school system and our institutions of higher learning.

"All legislation, all administrative action must stand the supreme test that it provide equal opportunity for all our citizens not for any special group

"I do not favor any general extension of the federal government into the operation of business in competition with its citizens. It is not the system of Lincoln or Roosevelt. It is not the American system. It not only undermines initiative but it undermines state and local self government. It is the destruction of states rights.

"Democracy however, must be master in its own house. It can assure the conservation of our governmentally controlled natural resources in the interest of the people. It has demonstrated that by the power of regulation it can prevent abuse; it can and must control natural monopolies in full public interest." This latter pronouncement was interpreted as including the vast waterpower resources of the country

After praising the south for its wonderful industrial expansion since the World war, Hoover said he knew the people of the south would agree with him "that these results could never have been attained but for the helpful co-operation and sound policies in the national government, and that changes in these policies can bring only distress and disaster."

"I realize that I come here as the candidate of a political party with whose policies many of you within my sight and many within the sound of my voice have often differed," he added. "I respect your views regarding that difference. Yet so closely welded in common interest are the pressing issues of our nation today that it should be no longer unusual for a citizen of any region to vote for a president who represents the principles which correspond with his convictions."

BOYS! GIRLS! READ about this wonderful MOXIE contest

Answer These Questions

1. What flag is called Old Glory?
2. What are its colors?
3. How many stripes are there?
4. What are their colors?
5. What do the stripes represent?
6. How many stars are there?
7. What are their colors?
8. What do the stars represent?
9. Who was the first President under that flag?
10. When is Flag Day?

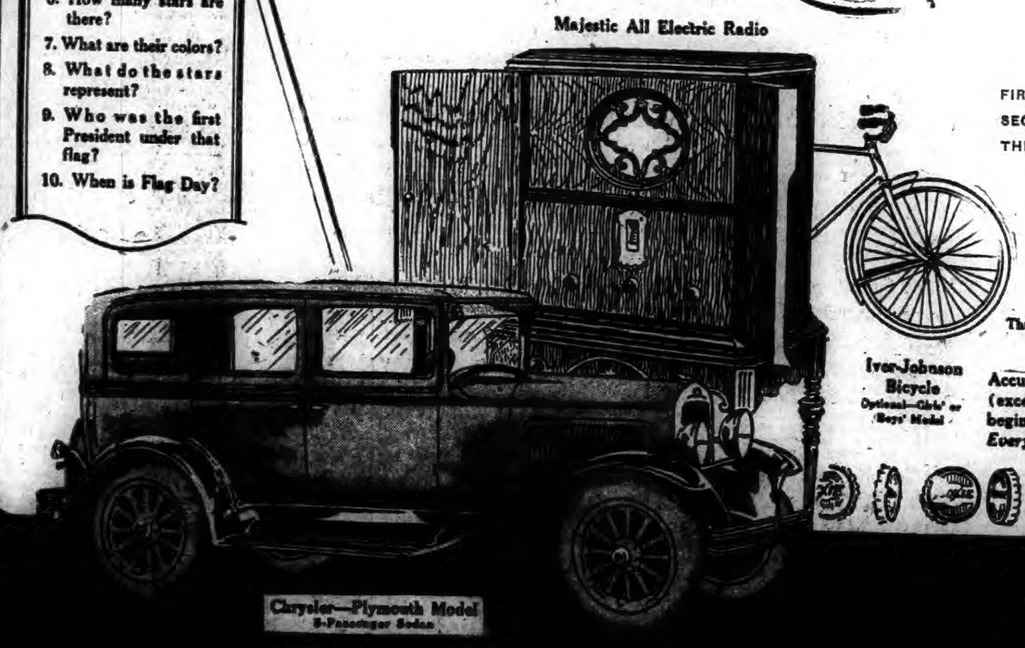

How well do you know your flag?

Moxie has always been 100% American. When "Old Glory" is raised in *MOXIELAND*, all Moxie associates remove their hats in tribute. They are proud of that flag. They want every boy and girl to know more about the "Stars and Stripes" and what it means to them. That is why Moxie now announces a wonderful flag contest. Can you answer the questions in the panel? If you can Moxie will send you a beautiful flag — *absolutely free* — and an entry blank for the *MOXIE FLAG CONTEST*.

Win a New Chrysler—Plymouth Model Sedan

Here are the rules to the Moxie Flag Contest for boys and girls

Fill in the correct number of stars and stripes (in color — water color or crayon), answer the questions in the panel and send to Contest Editor, Moxie.

Moxie will then send you a flag and an entry blank which is good for 1000 votes. You will also receive a flag card for your next score in the contest.

After you have collected 48 Moxie caps—one for each star—fill in your flag card correctly and send with Moxie caps to the Contest Editor Also enclose your entry card, which gives you your first thousand votes.

Collect all the Moxie caps you can find at home and from your friends and with every 48 caps collected, fill in a flag card correctly and send with the Moxie caps to the Contest Editor You can get extra flag cards from your local store or by writing direct to Contest Editor, Moxie, 74 Heath St., Boston, Mass.

FIRST PRIZE—BRAND NEW CHRYSLER—PLYMOUTH MODEL SEDAN—to the boy or girl who sends in the greatest number of Moxie caps.
SECOND PRIZE: MAJESTIC ALL-ELECTRIC RADIO with Built-in Power Speaker to the boy or girl who sends in the next greatest number.
THIRD PRIZE: IVER JOHNSON BICYCLE (Boy's or Girl's Model) to the boy or girl who sends in the third greatest number.

Fourth Prize: Victor Portable Phonograph
Fifth Prize: Junior Cycle
Sixth Prize: Iver Johnson Velocipede
Seventh Prize: Camera
Eighth Prize: Combination Shoes and Skates
Ninth Prize: Express Wagon
Tenth Prize: Camera
Eleventh Prize: Flexible Flyer Sled
Twelfth Prize: Snowshoes
Thirteenth Prize: Skiis
Fourteenth Prize: Air-Rifle

100 Following Prizes—One Case of Moxie—to each of the next 100 Boys and Girls.

Special Flag Prizes

Three beautiful flags (sizes to be announced) will be awarded to the next three who send in the most perfect and most artistically colored-in flag.

Accurate and complete records will be kept and all boys and girls (except Moxie associates and their families) are eligible. The contest begins *Right Now* and ends at midnight, Dec. 23rd. *Remember the date. Everybody has an equal chance. The prizes go to the hustlers*—Let's go!

MOXIE

DANIELSON

E. C. P. COMPANY NOW LOCATED IN NEW QUARTERS

(Special to The Bulletin)

DANIELSON, Oct. 7—The opening of this week finds the Eastern Connecticut Power Co.'s Danielson division offices and salesroom located in the company's new headquarters at the northwest corner of Main and Academy street. During Saturday employes of the company were engaged in transferring equipment from the former offices in the Windham County Savings bank building. The new quarters were a beehive of activity, that everything might be ready to do business in the usual way Monday morning.

The new offices are in a building that has undergone a complete transformation since the property was purchased by the company a few months ago. An addition has been built on and the interior of the structure rearranged to suit the purposes the building is to henceforth serve.

Exteriorly, a colonial effect has been achieved. The building is done in spotless white, old-time patterns of brick walks have been built from the sidewalk to the entrances and other changes made to carry out the colonial idea.

The interior is not only very pleasing to the eye, but also arranged for the greatest convenience of the office force and the patrons of the company. The salesroom occupies much of space at the front of the building and is a commodious, nicely appointed section. At the rear is space for office workers, with private offices at either side for department heads. Manager William Sangster's office is at the front, on the north side.

There is a feature of the building that will hold a special appeal for societies and organizations that hold sales or arrange cooking and other demonstrations from time to time. This is the group of community rooms on the second floor. These rooms are to be made available for the use of the public for such purposes as have been mentioned. There is one very large room, where as many as 75 people can be comfortably seated. Off this is a breakfast room, appointed in colonial style, and off that a kitchenette so handsomely appointed that it will be the envy of many a housewife that sees it. This group of community rooms is so arranged that they can be reached from an entrance on the north side of the building, and the section can be shut off from the offices and salesroom.

The third floor of the building will not be in use for the present, though available for storage or other purposes.

Heating of the building is by a gas boiler.

The building is a credit to the company and something that adds materially to the appearance of the section where it stands.

NEW LONDON WOMAN HURT IN ACCIDENT

(Special to The Bulletin)

DANIELSON, Oct. 7—Mrs. Mary Brannan of Ocean avenue, New London, sustained injuries to her back last night when the car in which she was riding with her husband, Charles E Brannan, was struck by a car driven by Harry Goodman of Danielson. After the crash, which occurred on Hopkins hill in the town of Plainfield, while the Goodman car was coming north and the Brannan car proceeding south, the Goodman car turned over three times, meanwhile tearing off three wheels and the top, and came to a stop 120 feet from where the crash occurred. Neither Mr. Goodman nor Louis Pechie of Dayville, who was riding with Mr. Goodman, were injured. The accident was investigated by State Officer Royal G. Scranton of the Danielson barracks.

The Goodman car was coming around a curve on the downgrade of the hill when the accident happened. The Brannan car, a brand new Oakland sedan, was damaged to the extent of about $125. The Goodman car, a 1920 Buick sedan, was so badly damaged as to be practically beyond repair.

Motorists who would not risk being presented in court for operating cars with faulty brakes will do well to have their brakes put in good condition, for state officers who inspected 150 cars here on Saturday ordered drivers of 11 of them to appear in the town court here Monday morning. The state officers who made the inspections were operating on North Main street near the barracks. There is the prospect that these inspections will be continued.

WEDDING

Tillinghast-Gray

Saturday afternoon at 4 o'clock at St. Paul's Episcopal church in Boston, Miss Dorothy Gray of that city and Arthur Phillips Tillinghast, son of Mr. and Mrs. Charles A. Tillinghast of North Main street, were united in marriage in the presence of numbers of relatives. The bride and groom were attended by Mr. and Mrs. Elliott Keach of Fitchburg as best man and matron of honor. In attendance from Danielson were Mr. and Mrs. Charles A. Tillinghast and Mr. and Mrs. Howard Tillinghast.

The newly wedded couple are now on a honeymoon tour by motor that will take them into Maine, through the White Mountains and into New York state. They are to live on Commonwealth avenue, Boston, where Mr. Tillinghast since his graduation from Boston university, two years ago, has been with W. G. Cutter & Sons.

Peter Annis of Lewis boulevard will come to court Monday to answer to charges that he is guilty of violation of the liquor laws. Lieut. Ross V. Urquhart headed a group of state officers that made an unexpected visitation to the Annis home about 9 o'clock. They seized a quantity of beer, wine and alcohol. The frequenters were not molested and appeared content to beat a hasty retreat. Annis was at liberty under bonds of $500 today. The raid was the first for liquor in Danielson in months.

Edward Banaich, 17, was being held at the barracks here today awaiting a hearing scheduled for Monday in a justice's court in the town of Chaplin. The youth, arrested by Willimantic police and brought here by State Officer Donald J. Geddes, will be charged with the theft of $112 from Mike Kruginsky of Chaplin. When he was taken into custody $105 was found in his pockets. It is understood that Banaich, who was in Kruginsky's employ, stole the money from the Kruginsky home.

A burglar that got into H. A. McEwen's jewelry store in the Phoenix block shortly after 7 o'clock Friday evening got out probably faster than he came in. At the time, though the store was closed, Mr. McEwen was in it engaged with his accounts. Lights were on in the store and several men, including Night Officer Laird Winchell, stood outside the front of the store looking at the world series baseball score that was on display in a show window. Mr. McEwen first sensed that something unusual was under way, when he heard a trap door at the rear of the store open. The door had been bolted, but the bolt had been forced. Inquiring as to who was there, Mr. McEwen heard the surprised man, who evidently thought there was no one in the store, beating a hasty retreat back into the cellar. He summoned Officer Winchell, but the man had made his escape from the cellar on high and was nowhere to be found. Investigation disclosed that the man had opened the bulkhead, used a board to break out a glass in the cellar door and then reached in and released the bar that held the door shut. Chief John McFarland joined Officer Winchell in a search for the burglar, but he could not be found. The very audacity of this break at such an hour and with lights on in the store was regarded as amazing.

Officials of the town charged with that duty will be in session in the selectmen's offices in the town hall building next Saturday for the purpose of making voters. This session is to last from 9 a. m. to 6 p. m. Again, on Oct. 20, the officials will meet to make additional voters, being in session that day from 9 in the morning until 8 in the evening. The Oct. 20th meeting will afford citizens their last opportunity to be admitted as electors in time for the election of Nov. 6. The exception to this is that persons reaching their 21st birthday after Oct. 20 and up to Nov. 6, will be made in time to vote if they apply to the selectmen.

Saturday the funeral of Donald Chester LaBonte, year-old son of Mr. and Mrs. Louis LaBonte, was held from their home in Wauregan, burial being in the Sacred Heart cemetery. L. E. Kennedy had charge of the funeral arrangements.

Only three days left to pay borough taxes. E. H. Perry, collector.—Adv.

W. A. Graves, injured when struck by an automobile Monday night of last week, was reported as improved today at his home on Mechanic street. His mind, which had been clouded since the accident, cleared materially and he was able to sit up for about ten minutes.

At the high mass at St. James' church today, Forty Hours devotion was begun and will continue through Monday, closing on Tuesday morning. A number of visiting priests from eastern Connecticut parishes will be in attendance during Monday.

Aeroplanes circled over Danielson during Saturday and today. They were engaged much of the time in carrying passengers from Kimball flying field.

The annual inspection of Danielson chapter of the Order of the Eastern Star, with grand officers in attendance, is scheduled for Monday evening.

Mr. and Mrs. A. Van Woodworth were at their summer cottage at Pleasure Beach today.

South street, on the West Side, badly cut up by heavy traffic while it was in use as a detour for many weeks, is to be restored to good condition by the town of Brooklyn, which has appropriated $1,000 for the purpose.

A Well Child conference is scheduled to be held in the town hall building Tuesday afternoon.

When the Ladies' Benevolent society of the Westfield Congregational church meets next Wednesday afternoon the members will hear reports on the recent meeting in Hartford for the purpose of organizing the Council of Congregational Women of Connecticut. The directresses of the Benevolent society for October are Mrs. Harry E. Back, Mrs. Prentiss, Mrs. Kingsbury, Mrs. Stone, Mrs. Potter and Mrs. Milligan.

Among those being talked of as likely to receive the republican nomination for representative from Brooklyn is Harry E. Magoon.

There was large attendance today at the Rally day services at the Baptist church. A feature at one service was the sinking of the newly formed ladies choir.

Miss Juanita Jones of Kentucky is to be the speaker at next Tuesday afternoon's meeting of the W. C. T. U.

A. T. J. Clark, Canterbury, nominated by the republicans of the 29th district as a candidate for senator, previously has served his town in the legislature.

Searchers for wild grapes report them as very scarce in territory within a few miles of Danielson.

The countryside was aflame today with the glory of the October woods, the coloring of the foliage being marvelous all through this territory.

James C. Matson of Pawtucket was a visitor with friends in Danielson today.

A new type of coat hanger makes life miserable for moths by having a row of mothballs fastened in the crossbar.

PUTNAM

W. E. BROWN, ASHFORD, NAMED CANDIDATE FOR SENATOR

(Special to The Bulletin)

PUTNAM, Oct. 7—About 100 republicans of the 29th Senatorial district met in convention at the town hall in Putnam on Saturday morning and nominated Walter C. Brown of Ashford as a candidate for senator of the district.

The meeting was called to order by Chairman pro tem. Louis A. Wolzard of Danielson, the electors later placing Leon T. Wilson of Putnam as permanent chairman. The committee on resolutions, consisting of Leon T. Wilson, chairman, John F. Reardon of North Grosvenordale, and Clarence E. Barlow of Ashford presented resolutions endorsing the republican national and state tickets.

Following the reading of the resolutions they were unanimously adopted by the convention. As there was no other business a motion was passed to adjourn to the Putnam inn where the convention banquet was held.

At the close of the luncheon a speaking programme was arranged by Miss Katherine Byrne of Putnam, vice chairman of the republican state central committee. On the list of party leaders to address the gathering were Miss Byrne, J. F. Reardon of North Grosvernordale, Walter C. Brown of Ashford and Elbert L. Darbie of Danielson.

Since the dawn of the presidential year Miss Byrne has been one of the leading republican speakers and like her previous addresses, the one of Saturday was highly received by her listeners. Throughout her address she lauded the principles of the party for which she has worked unsparingly for the past six years. The second speaker, John F. Reardon, another staunch member of the republican forces in Windham county confined his words to the work of the party in the county and asked for the support of every member in the coming election. Mr. Reardon commended Miss Byrne for her efforts in the campaign, which brought from those present much applause. Candidate for Senator Brown of Ashford spoke but a few words, thanking the voters for the nomination which he had received an hour before.

The final speaker on the programme was Elbert L. Darbie, present senator from this district. Mr. Darbie in his talk characterized Mr. Brown as an able politician and a well trained man for the position of senator. He also lauded Candidate Brown's past record as a member of the house of representatives, scoring it as a pointer for the position he has been nominated.

Joseph Mason of Mechanicsville was before Judge M. H. Geissler in the city court Saturday morning charged with operating a motor vehicle while under the influence of liquor. Mason was arrested on Thursday September 27 by State Policeman Emil Castagna of Danielson barracks, after his (Mason's) car had crashed into the rear of a motor coach owned by the Acme Lines of Worcester, Mass.

Mason pleaded guilty to the charge through his attorney, Irving H. Miron of Putnam, and asked leniency of the court. Judge Geissler imposed a fine of $100 and costs of court, later remitting half the amount of the fine.

In the political camps activities have been high during the past week and plans for campaign finals have been laid out. With the party caucuses only about a week away, prospective candidates have been drawn and names placed on the slates. The republicans are to rely upon the popularity of William Pechie for a third victory as representative and will place the name of William Davison in the field. Both are strong factors and it is believed that they will unanimously receive their party nomination for the office. In the democratic circles, Leon Talbot, a Putnam business man, rests assured of the nomination. Since Mr. Talbot made known that he would run for the office several prophesies have been advanced of a victory for him and has encouraged the local democratic leaders to consider the plan of placing another candidate on the ticket with him. The name of Edmund Dubois, a member of the common council and chairman of the democratic town committee has been mentioned, but until late this afternoon there was no definite word as to whether two candidates are to be nominated.

During the coming week a number of meetings in the interest of the campaign will be staged at Putnam by both parties. One Tuesday evening the republicans will gather at the Putnam inn at a banquet under the auspices of the Putnam Republican club, and will listen to an address by State Tax Commissioner William H. Blodgett and another by Assistant United States District Attorney George H. Cohen.

On Thursday evening the democrats at the State Armory will listen to talks by Congressman William Boyian of New York city, an intimate friend of the party nominee, Governor Alfred E. Smith. Also on the list will be a number of state and local party officials who will speak at the meeting. The gathering is to be sponsored by the Putnam "Al" Smith club.

Sporting fans grouped about the radio again today and obtained the inning by inning description of the world's series baseball encounter being played in St. Louis today. In several of the radio shops owners placed the apparatus on the front of their stores and brought the game to those who were on the streets.

Valmore Lepere, a member of the U. S. Coast Guard service, stationed in New London was at the home of his mother over the week end.

Miss Mary Vail of Hartford, formerly of Putpam, visited with friends in this city Sunday.

Mr. and Mrs. John Harrington of School street and family are removing to Long Island, where Mr. Harrington is now employed.

The early arrival of the cold season has brought an end to the season at the Putnam Country club. Since the daylight saving time schedule has passed for another year the fairways at the local golf course are early being deserted, although a number of the enthusiasts have taken advantage of the Saturday afternoon, half holiday and Sabbath in which to shoot around the course a few times before the complete closing of the club this month.

The countryside near Putnam today loomed up in all colors of the rainbow, due to the season change of the vegetation. Nearly every tree within reach of the eye, contained either a taine of yllow or was beautifully adorned in a coat of brightest red.

William E. Sault, assistant superintendent of the New Haven division of the N. Y., N. H. and H., returned to his duties in Putnam today, after a two weeks vacation spent in the White Mountains in New Hampshire.

Miss Jessie Macdonald of George street spent Saturday in Boston.

Keep Your Skin Looking Young

Protect your beauty in all kinds of weather with this new face powder—MELLO-GLO. Does not give the skin a dry feeling; does not clog the pores; is not affected so much by perspiration. Stays on longer. So pure and fine. MELLO-GLO is made by a new French Process. It's truly wonderful. Porteous & Mitchell Co.

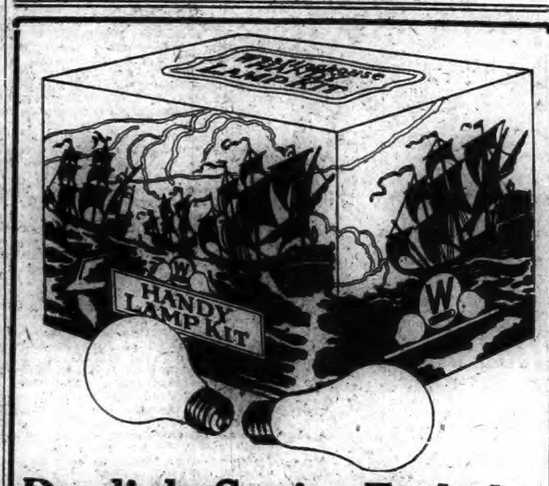

Daylight Saving Ended--
Eyesight Saving Continues

With the passing of daylight saving there is now a greater need for good home lighting that brings cheer and coziness, and brightens the long, dark evenings. Most important, however, is the protection for the eyes that is provided for the eyes!

Prepare your lighting fixtures now! Fill the empty sockets and replace burned-out and dim bulbs with fresh genuine Mazda Lamps.

Order A Handy Lamp Kit from Any of Our Employees

This kit contains a home assortment of lamps—SIX IN ALL—two 40 watt, three 60 watt and one 100 watt.

PRICE PER KIT (Delivered) **$1.41**

The Eastern Conn. Power Co.

DANIELSON, CONN.

PLAINFIELD

EDMOND DAVIGNON GOING TO A MILL IN CANADA

Edmond Davignon who has been overseer of the No. 2 card room of the Lawton mills for the past ten years has been engaged as assistant superintendent of the Dominion mills, at Montreal, Canada. He expects to leave for his new duties October 22.

Dr. Allen and Don Bilgood of Moosup are among those who attended the world's series in New York last week.

Perfect in attendance for September in Central Village Grammar school were: Room 1, Charles Collins, Stuart Ellsworth, Alexander Nicol, Joseph Stringer, Robert Turner, Leonard Wilkinson, Laura Kelley; room 2, Leonard Beauregard, Leo Gauthier, William Jolie, Roland Lepire, Charles Montgomery, William Montgomery, Raymond Rakuza, George Turner, Gwendolyn Ban, Priscilla Ellsworth, Ludy Keznes, Sarah Montgomery, Agnes Stringer, Eileen Wakely, Arline White; room 3, Edgar Barr, Raymond Racine, Howard White, John Winsor, Clara Charron, Eleanor Gauthier, Lois Hall, Victoria Keznes, Margaret LaFrance, Dorothy MacBrien, Marjorie Mortimer, Corinne Stone.

Mrs. Hattie Dean is spending a few weeks at Providence.

Friday afternoon about 4.30, at the corner of Railroad avenue and Main street, the Connecticut bus for Putnam and a Massachusetts car came together. No one was injured. Both machines were damaged.

STONINGTON

CAYLOR'S CASE CONTINUED FOR ANOTHER WEEK

The case of Major G. Caylor of Narragansett Pier, R. I., which was to be tried in the Stonington town court this (Monday) morning has been continued for one week, at request of Caylor's attorney. Caylor is charged with reckless driving. While running the heavy sedan owned by Mrs. Gladys R. Nye of Narragansett Pier he sideswiped a sedan owned and operated by Robert Vaitneine, of Westerly, on the Stonington-Westerly road, Tuesday afternoon.

At a meeting of Stonington branch of the League of Women Voters, held in the library Friday evening, the following officers were chosen: President, Mrs. T. W. Cutler, first vice president; first vice president, Miss Louis Trumbull; second vice president, Miss Marguerite Chamberlain; third vice president, Mrs. F. D. Stanton; secretary, Mrs. Katherine Hahn; treasurer, Mrs. Eugene Hyde; chairman of publicity committee, Miss Florence Buck; of local project, Mrs. F. F. Dodge; of subscription to "Woman Citizen," Miss Barbara Muller; of education, Miss Louise Trumbull; of child welfare, Miss Marguerite B. Silney, R. N.; of social hygene, Mrs. J. J. Joseph; of living cost, Miss Nellie Fitzpatrick; of legal status of women, Mrs. Thomas O'Connell; of women in industry, Mrs. Joseph Hammond; of international relationship, Mrs. C. A. Carrington. Plans were made for the activities of the year.

Mr. and Mrs. F. L. Sayles and Miss Helena Chase of Pascoag, R. I., were visitors here Friday.

Mr. and Mrs. Harold J. Charlwood of Brooklyn, N. Y., spent the week end here.

The following classes of the Stonington high school have chosen their officers at class meetings held during the week: Officers of the Freshman class: President, Walter Sheldon; vice president, Frederick Droxy; secretary, Katherine Emerson; treasurer, John Stevens.

Sophomore: President, Edward Goyette; vice president, Larry Walsh; secretary, Francis Lord; treasurer, Elizabeth Foley.

Junior officers: President, Robert Spellman; vice president, Merrill Foote; secretary, Ruth Moulo; treasurer, Thomas Hughes.

Mrs. Erma Owen and Miss Elsie Owen have gone to New York for the winter.

Mrs. Ella Roberts of Boston is the guest of Mrs. George Robinson. They motored to Glen Ridge, N. J. to spend the week end.

Scientists have listed about 25,000 animals with spines and ten times as many that have no backbones.

FOUR PIECE PANTRY SET

The quality of these canisters soars high above the quality of those sold in 5 and 10-cent stores. Seamless, consisting of 1 lb. tea; 2 lb. coffee; 5 lb. sugar canisters, and large size, round cornered, sanitary type cake box.

$1.25

D. BLUMENTHAL
Danielson, Conn

Enameled in the new gay colors: Red, apple green, vest yellow.

A Bargain!

Have you seen the sensational new

DURANT

Models Four and "60" now on display?

We offer the following improvements without extra cost on the four cylinder line and at less cost on the six cylinder:

QUIET . . . . . the most remarkable advance in automobile construction . . . . . a new method of body-construction worked out by Durant engineers over a period of years . . . . for elimination of body noises.

This unequalled feature, coupled with a rubber-mounted motor on the Four and Lanchester damper on the "60", straight line drive, quiet transmission and differential gears, long springs with quiet shackles, and balloon tires, produces the most luxuriously quiet automobile in the history of transportation.

THE MOST COMPLETE LINE OF STANDARD AND DE LUXE BODIES • BEAUTIFUL STYLES AND COLORS • CHROMIUM REPLACING NICKEL ON ALL FITTINGS • COWL LAMPS • NEW TAIL AND STOP LIGHTS • NEW AND MORE EFFECTIVE BUMPERS • NEW MODERN LARGER STEERING WHEEL • NEW INSTRUMENT PANEL IMPROVED IGNITION LOCK • MORE REFINED BODY HARDWARE • LANDAU IRONS ON COACHES

DE LUXE roadster and sedan models are fitted with wire wheels, with two extra wheels mounted in fender wells, full-sized bumper and trunk rack on the rear, and chromium cowl band.

The brilliant new Durant "60" has a longer wheelbase, with all that this implies in finer riding and driving qualities.

And both Fours and Sixes retain these well-known features:

The famous Million Dollar Motor, more perfectly balanced—straight line drive assuring remarkable smoothness of operation and freedom from repair. Bendix quiet, positive mechanical 4-wheel brakes, long elliptical springs, balloon tires and the perfect proportion of weight and power that results in unparalleled Durant performance.

W. F. BAILEY

12 Bath Street Norwich, Conn.

Telephone 675

1700 1928

Norwich Bulletin and Courier

Entered at the Postoffice at Norwich, Conn., as second-class matter.

Telephone Calls:
Bulletin Business Office 480
Bulletin Editorial Rooms 35-2
Bulletin Job Room 35-3
Willimantic Office, 564 Main St. Telephone 115-2

138 YEARS OLD

Printed every day in the year except Sundays.
Subscription price 12c a week, 50c a month, $6.00 a year.

Members of The Associated Press
The Associated Press is exclusively entitled to the use for republication of all news dispatches credited to it or not otherwise credited to this paper and also the local news published therein.
All rights of republication of special dispatches herein are also reserved.

Norwich, Monday, Oct. 8, 1928.

Daily Average Circulation
Week Ending October 6, 1928:
13,602

MR. HOOVER IN THE SOUTH

A speaking trip on the part of a republican candidate for the presidency into southern states is unusual because they have been so strongly democratic that it has been considered a waste of time to do so. This year conditions have changed. There is not only a demand for the republican nominee below the Mason and Dixon line but the democratic nominee feels it necessary to include a southern trip in his itinerary.

In speaking at Elizabethton, Tenn., Mr. Hoover found himself in touch with a great crowd that had been assembled from three states in all of which there have been strong manifestations in his behalf, and what he had to say to them in setting forth his policies was an appeal for fair play and good sportsmanship in the campaign.

In setting forth his views as to how various problems should be met he impressed them with the fact that while there is a north, a south, an east and a west, all residents therein are fellow countrymen, whose interest in the nation's welfare should be keenly alive to the valuable contributions which have promoted prosperous conditions and should see that no changes are made that would invite distress and despair. That, in the opinion of Mr. Hoover, would be faced if there were to be changes in the national policies at this time.

Well did he stress the importance of the protective tariff to the people of the south, the importance of farm legislation such as he proposes for the farmers of the south as well as those of the rest of the country "to get onto his own feet and into control of his own destinies," and declared this to be not a theoretical formula. It is a business proposition designed to make farming more profitable."

What Mr. Hoover had to say was quite in contrast with some of the campaigning which has been done against him. His was a plea for contests "free from abuse, free from misrepresentation and free from words and acts that carry regret." He went south to declare his policies and he did it in a manner which must have left an excellent impression of the republican nominee for the presidency among those people. His reception was most cordial and enthusiastic.

FIRE PREVENTION WEEK

There should be a nationwide participation in Fire Prevention week to the extent, at least, of giving heed to the conditions that exist and the crying need for the necessary, and in many instances the simple, steps to prevent them.

By proclamation of President Coolidge this week has been set aside as Fire Prevention week. It is selected because it is the anniversary of the big fire in Chicago where Mrs. O'Leary's cow has long since been charged with starting the conflagration. In Connecticut the proclamation by Governor Trumbull calls for the observance of Tuesday as Fire Prevention day. Nation and state may well heed these appeals for it is time more thought was given to stopping the enormous waste through fire.

When we stop to think that the fire losses in this country average about a half billion dollars a year and a large percentage of the fires and losses are unnecessary it can be readily understood that there is need of something that will get the great American public to thinking in terms of prevention. It is pleasing to note that the losses for 1927 were only $478,000,000 where they were $560,000,000 in 1926, and the further fact that the losses for 1928 promise to be as low if not lower than in 1927 if the record of the past nine months is not spoiled.

Fire losses are subject to variations and it is unfortunate that a series of years under low losses does not necessarily mean a permanent condition. Too often it is the case that a low year is followed by a record breaking high one, all because carelessness has its ups and downs, and also because too many are disposed to depend upon luck in the prevention of fires instead of real, every day effort.

The nation's fire losses should not be where they are. It is not so in Europe and it need not be so here, even though conditions are different. If Fire Prevention week or day will help call attention to the situation which needs correction and concentrate thought upon real prevention efforts it will work to the advantage of the whole country. Each community and each individual should give consideration to the importance of the idea.

TIME TO AGREE

On previous occasions there have been indications that all the difficulties between Chile and Peru were going to be ironed out. Hope was father to the thought. Efforts were made but they were not successful, and for more than a generation those countries have chosen to disagree and have long been without diplomatic representation with each other.

Through the good offices of the United States an attempt has been made to end this situation. That plan to bring the two countries together for a termination of their troubles unquestionably played an important part in the restoration of diplomatic relations this month, a step which it is believed will result in an adjustment of their differences. It may be too early to predict success but certainly the progress that is being made is most gratifying. It is the most promising of anything thus far undertaken. The receptions given to the ambassadors in the respective countries were conspicuous for their friendly demonstrations.

Chile and Peru have been at loggerheads over the Tacna-Arica districts now in Chile. Both have claimed them and both have demanded them. Chile is at present and has been for years in possession of them. Their dispute has created a problem along the west coast of South America which ought not to be longer tolerated by civilized nations. But, if in spite of this problem it is possible for them to exchange ambassadors it is not improbable that they can come to some agreement between themselves that will put to an end the soreness that has too long existed. A taste of different relationship, if nothing else, ought to create a demand for a settlement.

In such a connection a plea has been made for Bolivia, now shut off from the sea by these two districts. If by no other means the disposal of a corridor to the sea to Bolivia would be a means by which an adjustment could be made without humiliation on the part of either one.

But possibly no third part interest is going to be needed in order to reach an agreement now that the ice has been broken and they are willing to treat with each other directly. Perhaps nothing has done more to bring this about than the pleas which have been made to them through the friendly efforts of this government.

A COSTLY STRIKE

What must be regarded as a display of excellent judgment was that of the textile workers in New Bedford in deciding to accept the compromise offer to return to work. This involves a 5 per cent. reduction in wages but they have been out of employment for a period of 25 weeks in opposition to a 10 per cent. reduction and there is no likelihood of getting more favorable terms under present conditions. To remain out of work longer, especially with cold weather coming on, is to make their own position worse.

New Bedford, like certain other centers, has not been helped by the radical element which has appeared among the strikers as leaders. They have fomented trouble and there is no assurance that they will now permit the strikers who desire to return to work to do so without a fight. What must be regarded as the conservative body among the textile workers brought about a reconsideration of the close vote against returning to work and obtained a majority vote for the acceptance of the 5 per cent. cut and the promise that in the future that a 30 day notice would be given of any wage reduction.

With such a large body of mill employes out of work for almost a half year, and with the agitations which have disturbed the city during that period, the decision to return must have been welcome news in the city of New Bedford where conditions have been badly out of joint during the trouble since what concerns the textile industries disturbs the whole community.

The unfortunate part of the whole affair is that the losses involved in the long period of inactivity could not have been avoided through an adjustment in keeping with the facts as known to exist.

OHIO'S OAKS

Attention is called in Ohio to the fact that shipbuilders from the Atlantic coast sent to that state for seven great white oak logs from which to obtain the desired timber for the reconditioning of the Constitution.

Naturally Ohio is proud of the fact that it has something to distribute to such a noble ship. It is also given a chance to proclaim the part which it has played in the past in producing timber of various kinds for use there and elsewhere. It is able to recall that there were days when it was covered with forests from which high grade lumber could be obtained, but in such reflection it is now cognizant of the fact that those days have gone. As the Toledo Blade notes, "most of the great trees are gone" and even though there remain some from which to help in the rebuilding of Old Ironsides the number is limited.

Ohio has experienced changes the same as other states as years have flitted by, but there are reasons for believing that in that state the same as in Connecticut and elsewhere there is much land which might be profitably employed for the purpose of growing trees which, if not required in the construction of ships, could be employed in many other works of construction. Unless certain efforts are made to replace those which are going every year there will be no source of supply even in Ohio.

In any state where there is wasteland, or land which cannot be employed at a satisfactory profit, there is the opportunity for the planting of forests which though costing little are bound to be the source of much profit in the future. Why shouldn't Ohio be taking steps to replace these big, valuable oaks?

EDITORIAL NOTES

The man on the corner says: Some people never reflect on the ease with which they can keep out of the chain gang.

What would New York be doing if the team wasn't crippled?

There are only two days in which to get in your application to be made a voter.

So far as noted, no candidate has ever denied that he exerted no influence whatever on the West Indian hurricane or apologized for not doing so.

There continue to be those who find out too late that it is both foolish and fatal to dispute the right of way with a locomotive.

WOMAN IN LIFE AND IN THE KITCHEN

SUGGESTIONS FOR THE HOUSEWIFE

Serge can be renovated successfully by washing it in soap bark.

Use dry silver polish to brighten up the brass bed.

Cook green vegetables uncovered and they will keep their green color.

Toothpaste will clean tarnished French jewelry.

Milk will keep sweet longer in a yellow plan than in a pitcher.

Window shades can be cleaned with a rough flannel cloth dipped in flour.

Use the best cider vinegar for pickling.

Let frozen meat or poultry stand in a warm room several hours before cooking it.

Leather upholstery will last longer if rubbed occasionally with castor oil.

Parsley dried in a cool place and put in air-tight boxes will be ready for winter use.

Use the water strained from boiled onions in making gravy for a roast.

When grinding figs, dates or raisins, add a little lemon juice and the fruit will not clog the chopper.

A piece of stale bread placed in the kettle in which the cabbage is boiling will help kill the odor.

A crown roast can be stuffed with fried apples.

Never salt meat until the surface is seared and the meat partly cooked or it will be tough.

Waffles slightly spiced are nice for luncheon.

A little salad oil added when mixing mustard for the table improves it.

An old rug or a piece of carpet doubled twice and tacked to a small piece of board gives excellent protection from dampness when kneeling in the garden.

When steaming dumplings, a cloth should always be placed over the steamer before the lid is put on. This prevents the steam from condensing and dropping on the dumplings, and insures light, puffy pastry.

To clean rhinestone buckles moisten a cent's worth of prepared chalk with cold water, dip into this a dry, clean toothbrush and rub the stones until all dirt is removed. Then rub with a dry brush and the stones will look beautifully bright.

CLEANING DRAIN BOARD.

Rub the drain board with the inside of lemon peels, sprinkle with a cleansing powder and let stand a while before scrubbing clean. The result is a dazzling whiteness.

SAFETY MAT.

Every bathroom should have two mats, one to step out onto when finished, the other one of the "safety" variety, made of suction rubber caps which will not slip with you when you stand on it while taking a shower.

DICTATES OF FASHION.

A new chiffon frock with a double flounce that runs up the back to fashion a cute little bustle effect is in leaf green print.

A rich brown hatter's plush hat with irregular wide brims, has two big amber buttons fastening its ornamental band of felt.

A large scarf of red crepe de chine, polka-dotted in small white dots, has a strictly tailored little belt of the same material.

A new blue for street wear and evening in cobalt blue, a clear, penetrating shade. Fashion predicts its importance in the autumn wardrobe.

Evening dresses of black stiff velvet are trimmed with brilliants or pearls. Ropes of the latter outline the back of the decolletage in a dress from Woth.

Straw hats that are developed in mustard color are interesting and new. These hats come in large and small shapes and have ribbon bands around the crown.

An attractive suit for a small boy has the blouse of handkerchief linen and the small shorts of white silk pique. Large pearl buttons form the decoration.

Striped and with cravat ends is an attractive Chanel scarf or Rodier jersey, the diagonal stripes giving a smart appearance when it is worn in a loose knot at the throat.

Modeled after the necklace of seed pearls which consist of many strands twisted together, are necklaces of small red and black beads, or green and black and black and white.

Ensembles with three-quarter jackets and the seven-eighths coat are of coarser, rougher texture to differentiate the fall school and campus suit from the tweeds of other seasons.

Along with the popularity of cotton frocks has come a revival of interest in lisle stockings. They now come in the lovely pastel tones and are beautifully clocked as well.

New purses for autumn are commodious and convenient. Pouches are longer and narrower, envelopes are nearer square. Both are apt to have outside pockets for cigarets and carfare.

The beret will undoubtedly be very popular this winter, since it is well adapted for wear with high collars. It is fitted more carefully than ever before, and is developed in velvet, hatters' plush, and all the fine felts.

NEW SCARFS LONG AND NARROW

The three-cornered scarf and the square handkerchief, popular and becoming as they are, have a rival in the new scarf that is long and narrow. These are particularly nice in hand-woven scarfs, which feature Roman stripes and use of either black or white for the main color. Others have small flower patterns.

NOVELTY SCARF.

A stunning winter coat has its upper portion cut of the new casaba caraeul, like a sleeveless fur jacket, with the skirt portion and the sleeves of a new novelty duvetyne of matching shade. A scarf of the material knots around the fur neck.

LAUNDRY HINTS

Before washing silk dresses, outline badly soiled spots with basting thread.

After washing woolen blankets stretch them on a curtain stretcher and they will not shrink.

To remove ink stains on linens, let the stained part stand in milk. When the milk is discolored change to fresh milk. Wash next in cold water and ammonia. Use milk if you have no ammonia.

A little ammonia in the water when washing out the tea towels will remove any cooking odors, besides helping to loosen the dirt.

A LAPBOARD FOR CUTTING.

Much cutting out of materials, basting, and similar work which usually is done on a table may be done more quickly and pleasantly if one does not have to get up from the chair in which one may be sitting. Get a piece of wallboard of an attractive color. This is inexpensive, being really insulating paper, but thick and firm. It can be purchased wherever building materials are sold. Lay it across the chair above one's lap, allowing it to project at least six inches beyond the chair arms at each side and perhaps a little way beyond the chair in front.

With a sharp knife cut out a rounding place in the side of the board coming next to the body, so the board may be drawn up close and also to make it possible for the sides to rest on almost the full length of the chair arms, for plenty of support. If the chair is large, the board may be practically as large as an ordinary sewing table of the folding variety.

Lastly, glue a small but deep pasteboard box near the right edge of the board to hold scissors, pins and so on.

WHEN DOOR STICKS.

If doors or bureau drawers stick in hot weather a little wax rubbed on the surface where friction occurs will end the trouble.

TO SAVE CLEANER'S BILLS.

Spots on white suede shoes may sometimes be removed if gently rubbed with sandpaper or a manicurist's emery board. White shoe powder is usually the best material for whitening.

Clean white kid gloves or shoes with gasoline or benzine, but great care must be taken that there is no fire nearby. Soak the gloves in a glass jar filled with gasoline, rinse in fresh gasoline and hang to dry. Don't rub, as friction generates heat and will set gloves on fire.

HOT WATER AND A CHAMOIS.

Almost every one knows that chamois will clean windows better than anything else, but have you ever tried using hot water in conjunction with the chamois? Your windows will dry with a beautiful polish.

COOKIE POINTERS.

Cookies cut in fancy shapes with any of the new, inexpensive cookie-cutters on the market, appeal greatly to the children, and will turn a prosaic lunch into a feast.

Even a plain cookie takes on a new air, if you top it with a large nut, or a date, or a bit of fresh-keeping cocoanut.

Cookies need not be baked all at one time. The dough may be packed in a wax-paper lined pan, chilled in the ice box, and then cut into thin slices before baking.

A tiny cookie makes the inevitable glass of milk "go down easier."

BOIL THE MILK FOR BABY.

It is now generally conceded that in infant feeding boiled milk is the only absolutely safe milk. Boiled milk is more digestible because the curds are much smaller.

Diarrheal conditions are the primary cause of infantile deaths during the summer months. Boiling the milk will obviate this. However, boiled milk is not constipating, as is so generally supposed.

The milk which the city baby consumes is usually 24 hours old or even more. Even though it has been pasteurized, changes take place in the milk in that time, and although this is harmless to the adult, it may be very upsetting to the baby.

We all know that typhoid fever has often been traced to the milk, so boiling it is a safeguard against this disease. Boil the milk five minutes, cool at once and place it in the refrigerator.

EVEN HEMS.

A piece of cardboard the exact width of the hem and about six or seven inches long is convenient as a marker when making hems. Start the hem and then insert the cardboard, slipping it along as the hem progresses. This will insure hems of exact width and prove a big timesaver.

PREVENT CURDLING.

Cream tomato and similar soups can be kept from curdling if the tomato and the milk are of even temperatures when mixed and the tomato is stirred into the milk.

CLOTHES HOLDERS.

When airing winter things that have been stored, put them on the line right on their hangers, with a clothes pin snapped onto the line on either end to keep the hangers from slipping.

KEEP FISH COVERED.

It is not desirable to keep fish in the refrigerator, owing to the strong odor, but if necessary to do so keep it closely covered.

CRACKERS.

Where crackers have lost their crispness, put them into a warm, not hot, oven for about twenty minutes, then let them cool and put them into a tin can immediately. Make sure the cover is tight fitting.

CONCERNING WOMEN.

Mrs. Margaret Campbell Goodwin is the only women deep-sea salvager of sunken ships.

Six colleges in the New York metropolitan area last autumn had an aggregate enrollment of 10,335 law students.

Yeshivath, New York, first Jewish high school in the United States, will be a four-story structure.

A mass-meeting held in Damascus recently elected a committee to seek a modification of the custom requiring the man who would marry to pay over a handsome sum of money to the father of the girl of his choice.

A 20-year-old girl, Miss Lucy Donaldson, of Sydney, Australia, is wearing the gold medal of the Royal Shipwreck and Relief Society, for having rescued a fellow swimmer—a man—from the attack of a shark.

FOR LITTLE FOLK.

A tray and child's supper set is decorated with a motif of funny little black figures in orange frocks upon a white background. Cup and saucer, porringer and tray are included in the set.

ARTICLE OF STEEL RUSTED.

If any article of steel has become rusted soak it in sweet oil for a day or two and then rub with a fresh lime.

RECIPES

Apple Shortcake: Make a good, smooth apple sauce and season it well. Make the shortcake of biscuit dough, split and butter it hot and fill with the apple sauce. Have ready a good soft frosting and cover the top. Serve with fudge sauce, whipped cream or with maple and walnut sauce.

Cream Cocoanut Sticks: Mix together one cup of white flour, two cups of whole wheat or graham flour, one teaspoon of salt, half a cup of shredded cocoanut and half a cup of sugar. Into half a cup of sour cream put half a teaspoon of baking soda. When dissolved add half a cup of milk and stir into the dry ingredients until all is barely moistened. The mixture should be quite stiff. Let stand for half an hour, then roll out and cut into sticks one-third inch thick and four inches long. Bake in a hot oven until crisp, turning often in order not to burn them.

A Washington Bystander

By KIRKE L. SIMPSON
Associated Press Staff Writer

WASHINGTON, Oct. 7—If government employes in the District of Columbia had votes to cast here, the question of granting them a year-around Saturday half holiday might enter into the 1928 presidential campaign.

They have been battling for that boon for years and have succeeded in expanding the original two-month, mid-summer half Saturday off to a hot weather relief policy that lets them out at 1.30 p. m. Saturday from mid-May to mid-September. That was done by President Coolidge through executive order. He is very gravely doubtful about further enlarging that order to cover the entire year, however, without specific authority of congress.

Matter of Economy

Mr. Coolidge has looked into the question with considerable care, it appears. He has discovered that a year round half holiday Saturday for government workers would mean a 12 1-2 per cent. increase in overhead costs of the government's huge establishment in Washington. He also has considered that already the government workers get 30 days annual leave, exclusive of intervening Sundays and holidays, as well as a month's sick leave where the powers that be can be satisfied that actual physical disability existed.

That seems to be about the limit of liberality of treatment the White House is ready to extend on its own motion, although there is no reason to doubt that Mr. Coolidge would promptly approve an act of congress granting a five-and-a-half day week as a regular thing. In fact, he is represented as still undecided finally on doing it by executive order, and that in the face of the added cost of government involved and his desire to hold down expenditures and leave office without the foreshadowed $900,000,000 deficit having become largely a fact during his term.

Would Help in Summer

Only one unit of the government's office force enjoys now a half day off on Saturday for the whole year. That is the Shipping Board and Emergency Fleet corporation force. But these workers earn their day-and-a-half week-end rest by sticking on the job five days a week from 9 a. m. to 4 p. m., instead of conforming to the standard 4.30 p. m. government closing time rule. The question was submitted to them when the war pressure relaxed and they voted overwhelmingly in favor of the existing arrangement. There is no question of increasing working hours to pay for a regular Saturday half day vacation with the other governmental departments. It's a straight reduction in the total number of working hours per week their clerical forces are asking.

Washington knows spells from May to September when the heat is hard to bear. High humidity adds to the discomfort of its hot days and for many government workers conditions under which they labor are such that usually certain groups must be granted shortened hours on particularly oppressive days as a health precaution. During the summer just over there were half a dozen times when certain departments or parts of departments closed down for a half day or more at a time because of the heat.

YOUR HEALTH

A Safe Laxative

By A. B. Olsen, M. D., Battle Creek, Michigan

That millions of people in this country are more or less dependent on the use of laxative drugs is common knowledge. The explanation is simple. These same millions are suffering from sluggish bowels that require artificial assistance.

Normally, the bowels, which act as a garbage can for the body, should be emptied two or three times a day. Neglect to empty them leads to a condition known as auto-intoxication or self poisoning. This is caused by the absorption of waste matter into the blood from a sluggish, overloaded colon.

In mild cases of constipation, a laxative diet together with physical exercise, such as walking, digging in the garden or chopping wood, are sufficient to regulate the bowels. But in dealing with chronic constipation, while some persons use beneficial water injections, many persons resort to harmful laxative drugs, a thousand and one of which crowd the shelves of the pharmacy.

Most of these laxatives and cathartics act by exciting and irritating the bowels and are therefore promptly expelled, incidentally emptying the bowels at the same time. Strictly speaking, although their use brings temporary relief, they possess no real curative virtue. Indeed, the daily use of physic of this kind is liable in time to cause piles or other trouble.

There is a very simple and safe laxative that is widely used at the present, namely, mineral or paraffin oil. History tells us that rock or earth oil, as it is also called, has been in use as a remedy for many centuries, so that it is not as new or modern as some might think.

Paraffin oil is neither digested nor absorbed by the body, for it is a mineral, and possesses no food value of any kind. For this reason some have thought that mineral oil might in some way interfere with the digestion or absorption of the food and so cause harm. An investigation of its effect, if any on digestion and absorption was published in a recent number of the Journal of the American Medical Association. This research seems to prove clearly that there is no such interference.

Refined mineral oil, plain or emulsified, has a gentle laxative effect upon the bowels. This laxative influence can readily be increased or diminished according to the size and frequency of the dose. The oil never gripes the bowels or causes any pain or discomfort, and it may be considered a perfectly safe laxative that can be used for months or years if necessary.

A gentleman of 70 writes: I have used it daily for a third of a century, at first importing it from Russia. My digestion is as good as ever, and I confidently believe that mineral oil by its mild lubricating and laxative effect has contributed to my health and well-being."

A British physician estimates that noises at night, such as clattering milk wagons, barking dogs and noisy parties disturb sleepers and do damage to British working efficiency amounting to $5,000,000 a year.

CHILD TRAINING

A NEW KIND OF A CONSCIENCE

By Blanche Upright Phillips

A little brown celluloid toad was Bobby's conscience. And the way the little toad became such a very important thing as a conscience is interesting.

One day Bobby was very cross and disagreeable. He didn't want to do anything his mother told him to do. Finally, Mother said, "Bobby, do you know what we are going to do?"

Bobby stopped poking at the shoe which he was trying to lace and looked up. "What?" he asked uneasily.

"We're going to Mrs. Green's Toy Shop to buy you a new conscience."

"Buy a what?" asked Bobby.

"A conscience," repeated Mother.

"What is a conscience?" asked Bobby at a loss.

"Well," replied Mother, "your conscience is really inside of your little self. It tells you when you are being a good boy and when you are being a bad boy, and it tries to help you to be good. Because your own conscience doesn't seem to have worked very well today, we are going to Mrs. Green's Toy Shop to buy a small animal which will be a new conscience to help your old one along."

"But how could it, Mother?" asked Bobby.

"Oh, you'll have to help it, of course, but it will help you, too. When you are a good, cheerful boy it will play with you, but if you are cross and disobedient it will have to go away and hide until you are good again," explained Mother.

"That might work," said Bobby as he poked the shoe-string into the last hole. "Let's go now, Mother."

Mrs. Green's Toy Shop was wonderful that day. There were six new rabbits, a furry cat, a life-sized dog, elephants, monkeys, bears, little yellow chickens, cows, pigs and every kind of animal you could think of. But what do you think Bobby found over in one corner, almost hidden by a fierce tiger? A small, brown toad with tiny, black beady eyes and little bumps all over his back and legs. It looked just ready to take a jump. "There!" exclaimed Bobby, "that little toad would make a fine conscience. He can ride in my pocket wherever I go, and if I'm bad he's all ready to hop out and run away."

The little brown toad turned out to be as good a conscience as Bobby thought it would. Bobby talked to it just as if it were alive and pretended that the toad talked back to him. It would sit by its little master's plate at the table and watch Bobby's table manners. It would hop up on the wash-bowl and see that Bobby brushed his teeth and didn't forgetto rinse his mouth. It would help Bobby to get home on time and to answer his mother quickly when she called.

One morning at breakfast Bobby said, "What do you think my Little Toad did for me last night?"

"What?" asked Father, who liked to hear about this new kind of a conscience.

"Well," explained Bobby, "after I got into bed I wanted to get up and turn on the light and play. But Little Toad said 'No, Bobby, don't do that. Your mother said you were to go right to sleep.' I still wanted to do it but Little Toad said 'Remember, if you get out of bed, Bobby, I'll hop up on that shelf, and I won't come back tonight.' I knew Little Toad was right and so I turned over and went to sleep."

"I think Little Toad is a pretty good kind of a conscience," said Father.

"And I think so, too," agreed Bobby as he offered Little Toad a bite of his toast and strawberry jam.

IN DAY'S NEWS

The Bahamas.

"The Bahamas, closest to the United States of the islands to suffer from the recent West Indian hurricane, may be the last from which details of injury will filter in," says a bulletin from the Washington, D. C. headquarters of the National Geographic Society.

"The nearest of the Bahamas are a figurative stone's throw from the coast of Florida," says the bulletin. "A powerful motor boat can cover the distance in an hour or so. But the most remote members of the group lie nearly 500 miles farther to the southeast. They consist of 25 fairly large inhabited islands and thousands of small keys and rocks. Cables touch only the two extremes of the elongated archipelago and steamers, even, touch only these two islands and one intermediate isle. Between these contact points with the outside world the islands are scattered widely, and some of them are heard from far less frequently in the nearby United States than are South Sea groups thousands of miles away.

"Most of the approximately 60,000 inhabitants of the Bahamas are negroes, and on the 'out islands,' as those away from the island of New Providence are called, many of them live primitive lives. The majority of the negroes take their living in one way or another from the sea as fishermen, sponge divers and dealers, catchers of turtles, and salt 'rakers.' Coconuts are grown on many of the islands, and on a few of the larger cisal hemp is cultivated. Pineapples are a specialty on Eleutheria, east of Nassau.

"To most visitors to the Bahamas, the little island of New Providence and Nassau, the capital of the group, situated on it, stand for the far-flung archipelago. New Providence is fenced off from the Atlantic on the east and from the Florida Straits on the west by large islands, and Nassau, on the north side of the island, has an excellent harbor of its own. In this favored position the only city of the Bahamas has grown up. Its population of 12,500 is more than one-fifth that of the entire island group. About one-fifth of Nassau's resident population consists of whites; but the proportion is swelled greatly during the winter months when hundreds of sojourners arrive from the United States and Canada to enjoy the equable climate which has long been the city's chief stock in trade. Nassau lies 145 miles east of Miami, Florida, and is connected with that city by a line of small passenger steamers.

"The architecture of Nassau is not striking, but there is a certain charm to its low houses surrounded by cocoanut palms and bananas, and its gardens splashed with the colors of tropical flowers. Behind the harbor rises one of the infrequent hills to be found in the Bahamas, and up this gentle slope the city has grown. Gleaming white coral roads lead into the country, which is, however, rather bare and unattractive. In the edge of the town is a golf course.

"Nassau is thoroughly British, but its welfare has often been closely linked with happenings in the United States. One of its earliest influxes of white population came after the American Revolution when numerous families of British loyalists moved to New Providence and neighboring islands from the southern colonies. They took their slaves with them, and from these the greater part of the black population of the islands has sprung. During the Civil war, Nassau became an important headquarters for blockade runners who took shiploads of munitions into southern harbors and brought out cargoes of cotton for England.

"Except in shape and size most of the islands of the Bahamas are of the same pattern. All are of coral formation most of them with beaches of shining white sand meeting sky-blue seas. At least one island, however, Eleutheria, has stretches of beach of beautiful pink coral sand.

"Palms and bananas grow on all the islands, and on some there are in addition forests of hard woods, including mahogany. Most of the isles are flat, but on a few are low hills. The highest elevation in the group, on Cat Island, is scarcely 400 feet high.

"In so far as contacts with Europe are concerned, the Bahamas can claim a history matched by no other bit of American soil. It was on the eastern shore of one of the out islands that Columbus made his epochal land fall on Oct. 12, 1492. Which of the Bahamas the great navigator first saw and touched has been the subject of controversy for centuries. The native name of the island was Guanahani, but this was lost. Cat Island was accepted as the landing place for a long time, and today its easternmost extremity is named Columbus Point. Later the claims of Watling Island or San Salvador were advanced. Grand Turk has also been put forward as the first bit of American territory to fall under European eyes. Watling Island is considered to fit best the description of Columbus, who speaks of a lake at its center.

"The Bahamas were fairly heavily populated by Carib Indians at the time of their discovery. When the Spaniards colonized Cuba and other lands about the Spanish Main they took boatloads of the Bahaman Caribs as slaves to work in mines and on plantations, and to dive for pearls. Within a generation or so the Bahamas became depopulated. For more than a century they were abandoned; then pirates took possession of some of the isles, notably New Providence, and used them as bases for depredations against Spanish and other shipping. The pirates were finally run out by the British in 1718. The first British settlement had been made about 1666 from Bermuda. This was destroyed by the Spanish in 1703. The last Spanish expedition against British settlers was made in 1781, since which time British control of the Bahamas has been undisputed."

Stories That Recall Others

Just Like Air

Phyllis is just seven years old. By the physician's orders she is not permitted to eat many sweets or starchy foods. One evening mashed potatoes were on the menu at mam's (Grandmother's). Her mam told her she could have one spoonful of potatoes and then she must eat green beans, tomatoes and other things that were good for her. Phyllis ate her potatoes and then said: "Mam, I'd like to have more potatoes. There's not much to them fixed this way. They're just like air." Phyllis got another spoonful.

Educational moving picture films are now a required part of the school course in more than 200 schools of Hungary.

What Do You Know About Eastern Connecticut?

Questions.

1—To what circumstance did Ashford owe its prominence among Windham county towns in the middle of the eighteenth century?

2—For what characteristics was Ashford then especially noted?

3—Who was captain of the Norwich Free Academy football team in 1915?

4—What Norwich man built the large mills for Pearce & Brooks?

5—Where?

6—When?

7—What did they manufacture?

8—How many of the town bridges of Norwich were swept away in the freshet of February, 1727?

Answers will be found on classified page.

Conn. Mother Knew the Way

Every mother knows what it means when her child begins to get underweight, pale, listless, bilious, feverish and fretful, with bad breath, coated tongue and no appetite. What every one of them doesn't know is that it's dangerous to use harsh methods to start the little stomach and bowels.

There's no use experimenting in such cases. Millions of mothers have proved the merit and reliability of pleasant-tasting, purely vegetable California Fig Syrup. It gently clears up the most stubborn cases of constipation, stimulates the appetite, gives tone and strength to weak stomach and bowels so they continue to act normally of their own accord, and makes pale, listless children bright, rosy-cheeked and full of energy.

A Connecticut mother, Mrs. J. C. Fantone, 72 Capitol Ave., Hartford, says: "My little son, Joseph, developed constipation. He became bilious, pale and fretful; had no appetite and couldn't digest right. He was losing weight. I had used California Fig Syrup as a child, so I gave it to him. It regulated him quick. He began eating heartily and digesting everything. Soon he was his robust, happy self again."

Ask for California Fig Syrup by the full name so you'll get the genuine, endorsed by physicians for over 50 years.

Mothers-*this for*
COLDS

ANY cold can be so easily broken up and stopped with Asper-Lax. Six hours—often less—ends colds completely. Relief comes at once. So quick it will amaze you. And this method is utterly safe even for children.

For Asper-Lax is not a secret remedy. It is simply parent aspirin, which everyone knows about, combined with a gentle liver tonic and bowel stimulant. First the sure relief of aspirin. And then the old the system needs to throw off the cause. That's why it does what common aspirin or any other cold remedy cannot do. Asper-Lax is aspirin with a three-fold benefit. There is no better remedy for colds, flu or grippe.

Every druggist has Asper-Lax for only 15 cents.

ASPER-LAX

Asper Lax, Inc. FREE
103 Park Avenue TRIAL
New York, N. Y.
Send me free and Post Paid a trial package of Asper-Lax.
Name .....
Address .....

FOURTH DIVIDEND NOTICE

BOZRAH ELECTRIC CO.

Bozrahville, Conn., Oct. 4, 1928.

The Board of Directors have declared a quarterly dividend of one and one-half per cent (1½%) on the common stock of this company, for the current quarter, payable Oct. 10, 1928, to holders of record at the close of business, Sept. 30, 1928. Checks will be mailed.

NATHAN GILMAN,
Treasurer.

CITY PINOCHLE LEAGUE TO PREPARE FOR SEASON

The city pinochle league will get under way tonight (Monday) for the third season when Leon Diiz, chairman, will call the meeting to order at eight o'clock in the Eagles' home.

Last year's team captains who have been notified by the league secretary, E. J. Mullins, to be present at this meeting are as follows: Nelson Petrone, of last year's champion Polishers Union team; M. Cloutier, Sons of Hermann; B. Ryan, Knights of Columbus; B. Handy, Junior Order American Mechanics; R. Beeman, Yantic Fire Co.; H. Clements, Foresters of America; H. Swatzburg, Loyal Order of Moose; E. Cramer, Duwells; W. Morrill, American Legion; Henry Gee, Nemrod Grotto; J. Gifford, Colonial club, and W. R. Hastedt, Fraternal Order of Eagles; also Timothy Fields, chairman of the Eagles weekly pinochle tournament.

An invitation is also extended at this time to any other organization in the city that feels as though they would like to become affiliated with the league to have a representative present at this meeting or get in touch with either the secretary or chairman of the league not later than Friday, Oct. 12, so that final arrangements for the making of schedule can be perfected so that the schedule can be printed Tuesday, Oct. 16.

The league will swing into action Thursday evening, Oct. 18, the entertaining club to be announced at a later date.

DIED

PITNEY—In Morristown, N. J., Oct. 5, 1928, John O. H. Pitney, of Newark, N. J. and Watch Hill, R. I., aged 68.

KENNICUTT — At Hartford, Conn., Helen M. Kennicutt, age 93.

It may be a very few steps out of your way, but it certainly will pay you to walk up to our store to buy your

GREETING CARDS

for every occasion.

Our unlimited selection enables you to obtain any card that you might need. Sentiments and colors are the best ever

MAKE THIS STORE YOUR GREETING CARD STORE.

Orders for Personal Engraved

Christmas Cards

are Being Taken Daily.

ETHIER'S

279 Main Street
(Opposite Chelsea Bank)

1799 1928
Norwich, Monday, Oct. 8, 1928

VARIOUS MATTERS

Light vehicle lamps at 5:50 this evening.

Saint Bruno was commemorated in the church calendar Saturday, the 6th.

Local restaurants and tea rooms are beginning to make a feature of pumpkin pie.

The surprise of a sunny Saturday, following a rainy Friday, gave joy to the merchants.

Men worked throughout Sunday tearing down the former Stead building on Franklin square.

At Hampton, Mr. and Mrs. Fred Johnson of Wauregan have been staying at Chelsea na for a week.

The week-end good weather gave new impetus to business at country inns and mountain and shore resorts.

A pleasant Sunday afternoon, with temperature of 64 degrees, started the crowds on outings in various directions.

Huskings are getting to be popular evening pastimes with granges and other organizations in the suburban places.

A season more active than any during the last four years is reported by state manufacturers of women's sweaters.

Whist and pinochle Moose Home, this afternoon, 2.15.—adv.

The Otis library reading room opened for the winter season Sunday afternoon, with Miss Harriet G. Cross in charge.

A substantial stone post has replaced one broken earlier in the year at the entrance to Broadway grammar school.

Maples are turning scarlet and the sumac already crimsons the fields. The contrast with browned ferns is most striking.

For evening wear, fancy heel effects in women's shoes are being sold freely, and they are obtainable in almost endless variety.

Annual meeting Woman's Auxiliary, Backus hospital, Tuesday, Oct. 9, at 3 p. m.—Adv.

The offices of the Old Lyme town clerk and judge of probate have been moved from the residence of R. H. Noble to the Memorial building.

While dahlias and most other flowers hereabouts have been ruined by frost, cannas, geraniums, salvia and dahlias bloom untouched in gardens at the beach.

Miss Martha Thomas returned recently from a stay of the past three months in Nova Scotia and is now at the home of E. D. Caulkins in Laysville, Lyme.

The new Connecticut Anthology contains poems by local writers, including Mazie V. Caruthers, Evelyn Couchman, Amanda Benjamin Hall and Winifred Welles.

At a recent meeting of Little River grange, Hampton, Mrs. George Fitts' sponge cake won first honors, and Mrs. Chester B. Jewett's spice cake first in a cake contest.

The experiment of sowing millet on a wet patch on the Gilbert farm, the former W. Avery Cooke place, Mohegan hill, has interested passers-by until the grain was cut.

Miss Jeanette A. L. Shifreen, daughter of Mr. and Mrs. Samuel Shifreen of 14 Linden street, New London, has gone to New York to enter Columbia university.

The weekly message on the wayside pulpit, at the Church of the Good Shepherd (Universalist), reads: "Only the man of self-control can win the game on the field or in life."

Notification has been sent out that there is to be a meeting of the American Board at Bridgeport Oct. 16, 17 and 18. Each church is entitled to two delegates and its pastor.

At Lord's Point, Truman H. Bennett and helpers of Quiambaug, have been building a fence along Wilbur road, enclosing the property of Howard R. Merrill of New York.

Annual meeting Woman's Auxiliary, Backus hospital, Tuesday, Oct. 9, at 3 p. m.—Adv.

There is to be a United States civil service examination for assistant biologist (botanical investigations), $2,600 to $3,100 a year. Applications must be on file not later than Oct. 24.

It is noted by a Tomaquag, R. I., correspondent that Mrs. Alfred Collings and Mrs. Harold Collings, with the latter's father, Bartlet Caffrey, of Attawaugan, have been Providence visitors.

The Niantic Parent-Teacher association committee on school lunches has made arrangements whereby boys and girls who must remain at the school during the lunch period can be served hot lunch at a charge of five cents each.

The gorgeous 11 and 12-inch blossoms and fascinating dwarfs grown by flower lovers this fall have little resemblance to the small single dahlia of more than 300 years ago, which was found growing wild in Mexico by Spanish explorers.

The return of more feminine modes has changed the character of women's neckwear somewhat, causing emphasis to be placed on soft, frilly effects. About the only exceptions are tie lines for wear with tweed and other mannish sport suits.

Mrs. Grace E. Phillips of New London has been in New Bedford to attend the funeral of her brother, Herbert Longley, who died at Truxville, Pa. Mrs. Phillips was accompanied by her nephew, Rev. C. E. Spaulding, who conducted the funeral services.

The post office department has announced acceptance of the proposal of Nicholas Ball to lease new quarters on the north side of Water street, Block Island, R. I., between Fountain square and the wharf, for a term of ten years from Jan. 1, 1929, or date of occupancy.

General Supt. E. E. Regan and Supt. R. M. Smith of the New Haven railroad, met Prof. E. R. Morris, Frederick S. Chapman, Rev. Melville K. Bailey and Arnold Kellogg of the Town Improvement association the other noon and inspected the grounds in and about Saybrook station.

The papers have been picturing four generations of a South Coventry family—Mrs. Mary Bellware, 85; her daughter, Mrs. Charles Carpenter; her granddaughter Mrs. Leslie Cadwell, and great-granddaughter, Annie Cadwell. The last named is also of the fifth generation of the Cadwell family.

Just how many city women drive their own cars has been indicated the past week, during the women's mission services at St. Patrick's church, when two long lines have stretched from Broad street to the end of the Little Plain. And this, of course, represented but one of the various local denominations.

Although Judge John E. Fahey, for 23 years probate judge of the district of Ellington would be obliged to retire at the close of his present term, having reached the age limit, 70, C. Dennison Talcott of Talcottville, nominated by the republicans, has announced that if elected he is to continue Judge Fahey in his office.

PERSONALS

Miss Dora Moran of Norwich is visiting relatives in Westerly.

Mrs. Merritt Tooker has returned to Mystic from a visit in Moosup.

Miss Louise Thompson, of Willimantic has as her guest Miss Elizabeth Browning of Stonington.

Alex Kilroy of 51 Union street and son, George, of Meriden, attend the world series games in New York.

Fred Wellwood and Herman LeDoyt of South Coventry have been in New York attending the world series games.

William A. Somers is being greeted by his friends as he is able to be down town, following a serious illness, due to a nervous breakdown.

Mr. and Mrs. Harold Lefingwell and little daughter of Windham Center have been at Pleasure Beach, with Mr. and Mrs. E. K. Lefingwell.

Walter J. Hussey, 55 Broad street, is now a member of the first year class of the Bentley School of Accounting and Finance in Boston.

Mrs. Frank M. Smith, Miss Nettie Hall and Mrs. Clifford Williams are the delegates who will represent Trusting Circle of Willimantic at the state King's Daughters' convention, to be held in Norwich in November.

ARRESTED ON COMPLAINT OF SUNDAY LAW VIOLATION

While at work tearing down part of a wall at the Main street building recently purchased by the Metropolitan Chain Store Co. late Sunday afternoon, Philip Kuharenko was arrested by Officer Michael Carroll on charges of violating the Sunday labor law and of injury to private property. Kuharenko is one of a crew of men who have been engaged in razing the old building to make way for the erection of a modern structure.

Sunday afternoon, William A. Somers, complainant in the case and owner of the adjoining building, which is occupied on the ground floor by the Chelsea Lunch, was notified by the restaurant people that bricks were falling into their chimney and blocking it up. Mr. Somers immediately went to the building and ordered Kuharenko off the top of his building. Kuharenko, it is understood, declined to get off the building. Complaint to the police followed and Kuharenko was arrested on the Sunday labor law violation and also charged with injury to private property. His case will come up in the city court this (Monday) morning.

Access to the wall where the bricks were being removed was gained by the use of a ladder which was put up on the McGrory building, from which the workman crossed to the Somers building. It is understood, this being claimed as an act of trespass by Mr. Somers.

SHEPHERD PICTURE SHOWN AT Y. M. C. A. SERVICE

The opening service of the season was held in the gymnasium of the local Y. M. C. A. Sunday afternoon at 4 o'clock.

The opening part of the service was given over to singing, scripture reading and prayer, after which a specially fine feature moving picture titled "The Shepherd of the Hills" was shown. This is the classic story by Harold Bell Wright, and it proved exceedingly interesting and impressive to all present. It was the story of life among picturesque Ozark mountains. During the service Secretary Edwin Hill gave a brief talk and he spoke in part as follows: In the gospel of John we read these words as spoken by the Master: "I am the good shepherd and the good shepherd giveth his life for the sheep."

The study of the shepherd and the sheep is very interesting. The sheep is perhaps the most helpless of animals: the shepherd has a big, tender heart; the shepherd and the sheep seem to have made for each other. The shepherd has a personal interest in his sheep, and when one strays away he quickly misses it and at once begins a search for it. For a moment he cares more for the lost than for all the others. He puts the others in the fold and leaves them to hunt for the lost one, and thought the hunt takes him through the woods, the swamps, and at times the briars, he usually searches until he finds the sheep. I suppose the shepherd is never so happy as when he finds his lost sheep. How like a mother is the true, faithful shepherd. We often hear the saying, "there is a black sheep in almost every family," and it is too true. What is the mother's attitude toward that black sheep, that straying boy? We know well that she yearns for him, she prays for him and in her thoughts she searches for him. He has gone to the prodigal country. The mother's attitude is perfectly expressed in that touching touching hymn, "Where Is My Wandering Boy Tonight."

But the human shepherd and the human mother both have caught the spirit of the great divine shepherd, who said, "I am the good shepherd and I give my life for my sheep." Christ is solely the great and the good shepherd. His attitude to all the wondering children is suggested by that beautiful hymn, "The Ninety and Nine." There are probably some here who have strayed away from the fold of God; won't you come back today? Appropriate music was furnished by Hugh Kinder.

HOUSE WARMING OPENED B'RAI BRITH HEADQUARTERS

New headquarters for the B'nai Brith and its auxiliary in the Uncas bank building on Shetucket street were opened recently with an interesting program which began with the singing of America which preceded the welcoming address by President Wechsler. Addresses were made by Nestor Dreyfuss and Morris Lubschansky of New London, Max Hanoyer, W. M. Citron of Middletown, democratic candidate for congress, and George Dewitt of New Britain, democratic candidate for secretary of state. There were solos by Miss Miriam Gordon and Miss Augusta Bruckner and a recitation by Mrs. P. Schwartz. Dancing concluded the program and refreshments were served.

BACKUS HOSPITAL IN FULLY APPROVED LIST

Included in the list of fully approved hospitals in Connecticut, as officially announced in Boston at the eleventh annual hospital standardization conference of the American College of Surgeons clinical congress are the William W. Backus hospital of this city, St. Joseph's hospital of Willimantic, and Home Memorial, Lawrence and Memorial Associated hospital in New London.

Graduation on Rally Sunday

Rally Sunday was held at the session of the school of the United Congregational church with graduation of classes from one department to another.

The church is entering upon its second decade since its organization by the union of the Second and Broadway churches, reference to which was made by the pastor, Rev. Alexander H. Abbott, at the church service in the morning.

For Burial in Salisbury

The body of Mary O'Brien, who died Sunday in this city, was taken to Salisbury for burial by Shea & Burke.

PILGRIMAGE TO EASTFORD HONORS MEMORY OF GEN. NATHANIEL LYON

Idea, weather conditions, combined with the beautiful autumn coloring of the hills of Windham county, brought out a large crowd Sunday afternoon to the pilgrimage to Lyon Memorial park at Eastford, the birthplace of Gen. Nathaniel Lyon, where the pilgrimage programme was conducted under the auspices of the Sons of Veterans. More than 100 cars were parked in the spacious grounds of the park and the number in attendance was estimated at around 600. The old chimney of the Lyon home has been restored by the state park commission and was an object of great interest.

The patriotic exercises opened at 2:15, with the address of welcome by Commander E. C. Babson, chairman of the fifth district, Danielson. This was followed by prayer by Rev. A. N. Foster of this city and the singing of America.

Rev. Chester J. Armstrong of Danielson gave a stirring address on "General Lyon, the Patriot," and referred not only to the sacrifice of giving his life that the "Union" should be preserved, but left his fortune, estimated at $40,000, to the United States for carrying on the principles and ideals of this government.

Address by Rev. A. N. Foster

Rev. A. N. Foster of this city, who is becoming recognized as an authority on Connecticut history, had as his topic, "Modern Shrines," and spoke as follows:

The ancient Greeks who resorted to Delphi for guidance in civic affairs never imagined a race of people far beyond the Great Sea who on occasion would gather at shrines. The medieval Briton who in Chaucer's day made a pilgrimage to Canterbury to pay honor at the shrine of Thomas Becket never dreamed of an American people who would travel in automobiles to make a pilgrimage to patriotic shrines.

The history of Connecticut lends itself very readily to the recognition of capital events and to patriotic centers of influence. That history was not darkened by the persecution of witches nor marked by a long list of bloody battles of the colonial frontier. Modern shrines as centers of civic and patriotic influence may develop in the state because Connecticut is the "Constitution State". Within five years we shall be commemorating the 300th anniversary of the settlement of the towns of Windsor and Wethersfield and Hartford. The three vines of the state seal are symbolic of the three settlements there made on the banks of the Connecticut river. The painting —"The Fundamental Orders of Connecticut" on the walls of the state supreme court at Hartford symbolizes the adoption of the first written constitution in history for the formation of a government: this was done—primarily through the insight and the initiative of Rev. Thomas Hooker in 1639. This led to the federation of towns, with equal power to form a state or union which should have only such authority as was granted by the constituent towns and this was followed by the granting of the charter by King Charles the II through the address of John Winthrop and the uniting of the colonies of Hartford and New Haven and New London in 1662 to form the modern state of Connecticut.

At the time of the American revolution, Connecticut had long been called the "land of steady habits"; the people were accustomed to a dual or federated government of town and state and for over a hundred years had been electing their own governor by popular vote. At the time of the federal constitutional convention in 1787, it was quite the natural thing to pattern the new federal constitution very closely after that which had been in vogue in Connecticut for a century. Incident to such historic developments there are numerous names of the revolutionary era which suggest honorable recognition through successive generations. The memorial of Israel Putnam at Brooklyn implies the story of a leader of men in the older colonial period whose activity ranged from Havana to Quebec. We are met in the home town of Thomas Knowlton whose service at Bunker Hill and whose sacrifice at Harlem Heights in '76 are a part of the military record of the state. In the neighboring town of Coventry the memorial of Nathan Hale tells the story of the patriot martyr; at historic Lebanon the family tomb of the Trumbulls tells not only of "Brother Jonathan" but of the achievements in civil administration, in military service and in the art of decorative painting by one of the noted families of American life. In the ensuing one hundred years the people of the state, through migration contributed much in the development of Vermont, New York, Pennsylvania and Ohio, and yet the centers remained as of old at Hartford and New Haven.

The Civil war era proffers an array of leaders: Buckingham and Gideon Welles and Foote and Terry and Winthrop and Sedgwick—valiant leaders of the people in their day and generation. As we have journeyed, amid the autumnal beauty of this October day to the site of this ancestral home, now enclosed within the borders of a memorial state park, the thought of another leader of that period has been in our minds and his name upon our lips —Nathaniel Lyon. From this home town he went as a youth of 19 years to the West Point military academy and graduated in the class of '41. The succeeding twenty years witnessed service in the Mexican war and Indian campaigns and in the tumultuous early days in the state of California and the later tense controversial days in bleeding Kansas. The outbreak of the Civil war found him in command of the United States arsenal at St. Louis, Missouri.

Our pilgrimage this day commemorates, not the loyalty of ordinary soldiership but rather the service of leadership in a dark hour of our national life. The great state of Missouri—the "mother of the west"—was a border state; in so many respects Missouri was a southern state! And yet Missouri does not secede! Why? Because that arsenal is in command of a vigilant and rugged captain of the regular army; he is 43 years old; his face shows a stubby reddish brown beard; his countenance shows the resolute daring and the resourcefulness of the Connecticut Yankee; he holds his troops; he is appointed a brigadier general and he rallies thousands of volunteers and the southern forces are driven into the extreme south west corner of the great state. There after a night march, his little army comes in contact—August 10, 1861—at Wilson's Creek, near Springfield, with the Confederate army. From an early morning hour the battle fluctuates on that bitterly contested field; the union commander is three times wounded and in leading a desperate charge receives a fatal bullet wound and instantly dies on the field of battle. General Lyon was thus one of the significant early leaders in the war whose devotion was sealed by his sacrifice in the dark days before the outcome of the great struggle could be clearly foreseen—one of the rare examples of the loss of the army commander in action.

The sense of loss was deep and keen in the state of Missouri; also in the administration circles at Washington and in the quiet home village in Windham county in his native Connecticut.

Later the body was brought almost half way across the continent that it might finally rest—as he wished—in the cemetery of his fathers at Eastford. And sixty-seven years ago—almost to a month—the funeral service was held at the village church at Eastford and addresses were made by Governor Buckingham; by Hon. Galusha A. Grow, then speaker of the national house of representatives and himself a native of Eastford and by Hon. LaFayette Foster, senior United States senator from Norwich, and the body was interred at Phoenixville village.

In our company as we gather at this shrine this day, are the commander and members of Sedgwick post, No. 1, and also department commander; they act for Nathaniel Lyon post, No. 2, of Hartford and for the almost unnumbered Grand Army posts scattered over this broad land all the way from Connecticut to Missouri; they with the representatives of auxiliary patriotic organizations unite in making this place a shrine of civic and patriotic influence that the heroic story of a valiant leader may be cherished through the coming years.

Other Speakers

Senior Vice-Commander James Haggerty of Willimantic spoke of his early boyhood days and of his attendance at the funeral of General Lyon. He also expressed his appreciation to the state for preserving the memorial to the great patriot. He also referred to the broad-minded spirit of the patriotic organization and urged friendship, charity and loyalty, their motto, as a good one for all to follow.

Dept Commander Earle E. Atwater of Southington stated that the patriotic spirit of Connecticut was not waning, as the numbers present showed. He complimented the Grand Army of the Republic on their saving the Union and the debt that we owe them.

Dept. President Lillian E. Bailey of Danielson informed the audience of the past and present work of the Woman's Relief corps as an auxiliary to the G. A. R., and urged all eligible hearers to affiliate with that organization for a renewed effort for more patriotic work.

Mrs Jennie S Newbury of this city, president of the Daughters of Union Veterans, told of the aims and principles of that order and pledged further assistance and co-operation of that order in the coming years.

E. C. Gabeau, chairman of the fifth district, acted as the presiding officer of the meeting and as well as making an address of welcome conducted the program in an excellent manner. Mrs. Charles S. Burke of this city led the assemblage in singing America and the Star Spangled Banner.

Memorial Service

A short memorial service was conducted at the cemetery, prayer by Rev. Mr. Armstrong, wreath placed on grave of General Lyon by Senior Vice-Commander Morgan B. Haven, with fitting remarks. Taps brought the ceremony to a close.

George E. Zimmerman of this city was chairman of the reception committee, George W. Miller of Danielson was chairman of the parking committee and Capt. Charles Colt of Norwich served on the committee on placing wreath.

Sedgwick Post Guard of Honor

Seven members of Sedgwick post, No. 1, G. A. R., Norwich, attended and acted as a guard of honor in the memorial exercises, each carrying an American flag. The Woman's Relief corps of Danielson carried two large flags, which were used in the exercises. Delegations were present from Webster, Mass., North Grosvenordale, Putnam, Danielson, Willimantic, Norwich, New London, Mystic, New Haven, Southington, Hartford, New Britain and many other towns in Connecticut. Clara Barton tent, Daughters of Union Veterans of Norwich, sent a large delegation and served an appetizing lunch to the members of Sedgwick post. Mrs. D. Louise Atterbury was chairman of the committee.

Among those present were Henry W. Babson, president of the 13th Regiment association, of Danielson; Roland R. James of Danielson, a veteran who attended the funeral of General Lyon in 1861; Colonel England of Hartford, and Nathaniel Lyon of Eastford, a nephew of the deceased general. Supt. of State Parks Arthur Parker was also present with his superintendent, Mr. Smedley, who is in charge of this park. They had markers placed on all important points, showing the route to the park.

About 200 attended the memorial exercises at 4 o'clock at General Lyon's grave.

The committee in charge of the pilgrimage were Arthur L. Peale, Norwich; De Forest Wells, Danielson, and Charles R. Brown, Groton.

THREE WERE ARRESTED AS SUSPICIOUS CHARACTERS

Three rather tough appearing New York city youths were taken in charge early Sunday evening at Laurel Hill, as suspicious characters, by Officer Michael Dewire. The officer saw the trio wandering around. One of them had a live rabbit under his arm. As they could give no satisfactory explanation to the officer he took them to police headquarters.

At police headquarters it developed that they were three youths, against whom a complaint had been made shortly before by the father of a Falls boy whom the New York city "toughs" had beaten without cause. They gave their names as Rudolph Zuschick, 17; Danny Blafford, 18, and James Vitale, 17, and were booked on breach of the peace charges. The youth who had the rabbit claimed that he found it in the street and picked it up.

FUNERALS

Mrs. Charles S. Woodmansee

The funeral of Mrs. Charles S. Woodmansee was held Sunday afternoon at 1:30 o'clock at the Preston City Baptist church, and the pastor, Rev. J. A. Smith conducted the service. There were many relatives and friends present and there were numerous and beautiful flowers. Mrs. William Crowe, Jr., sang a hymn during the service. Three sons, Belton, Maurice and Clarke Woodmansee, and a grandson, Merle Woodmansee, were the bearers and burial was in the Avery cemetery at Preston. Rev. Mr. Smith conducted the committal service at the grave. Undertakers Church & Allen had charge of the funeral arrangements.

Death of Ellen Moore

The body of Ellen Moore, who died in this city after a short illness, was taken to East Hartford for burial in Saint Mary's cemetery by Shea & Burke.

STRUCK ON CROSSWALK AT WASHINGTON SQUARE

About 6:30 o'clock Sunday evening, James Fogarty of No. 106 Summit street was hit and knocked down at Washington square by a machine driven by S. Howard Bishop of Yantic. Mr. Fogarty was taken to the W. W. Backus hospital, where an examination showed that he had a cut over his right eye, requiring several stitches. He complained of injuries to his side. After being attended at the hospital Mr. Fogarty was taken to his home.

Mr. Bishop claimed that he was driving across the square, intending to go up Washington street, when his machine hit the man. He claimed he did not see Mr. Fogarty on the crosswalk as the lights of another machine bothered him.

MADE DISTURBANCE IN JULIAN PLACE NEIGHBORHOOD

Pete Lichitsky of Bozrah was arrested in the vicinity of Julian place early Sunday evening by Constable Lucius A. Fenton, after he had created considerable of a disturbance, scaring a number of women residing in that section. When the constable attempted to arrest Litchitsky he strenuously resisted and the officer found it necessary to handcuff him. Lichitsky was booked on charges of intoxication, breach of the peace and resistance, and locked up for the night.

Patent to Uncasville Man

A patent has been granted to Arthur J. Loman of Uncasville for his invention of a device for regulating pulp refining engines.

Seven claims for new and patentable features were recognized by the patent office in granting the patent.

Two Machines in Collision

The entire front end and the engine of a Jewett automobile owned by George Goepfert of 292 Laurel Hill avenue were badly damaged Saturday morning in a collision near the Laurel Hill school house with a Ford car operated by Arthur Brother of Palmer, Mass. The damage to the Goepfert machine was estimated at about $250 and the damage to the other car at $15.

NORWICH TOWN

The Norwich Town Methodist Episcopal church recently received a gift greatly appreciated and which will doubtless be of much service. The Providence Biltmore hotel presented four barrels of china to the church. The dishes were placed in the vestry Friday. Harold Rose and Rev. Mr. Potter, pastor of the church, made the trip to Providence to bring the generous gift to the church. At the morning service the pastor spoke of the work done in the vestry and thanked all who had assisted. The work was under the direction of Stanton W. Brown who did much of it himself. He was assisted by A. D. Zabriskie, Mrs. Manning, Mrs. Stanton Brown, Mrs. Harold Rose, Mrs. Lewis Aldrich and Mrs. Rose Carter.

The Norwich Town Wolf Cub pack held a meeting Saturday afternoon with their cubmaster, Rev. George Warren Potter at the Methodist parsonage. Frederick Rose and Clarence Smith were elected Sixers, each being in charge of six cub scouts. An observation hike of great interest was taken by the cubs. Points were given to the cubs first reporting to the cubmaster certain objects seen on the hike. The six in charge of Frederick Rose won with a score of 50 points. The six in charge of Clarence Smith scored 40 points. There was an attendance of 14.

RADIO PROGRAMS

MONDAY, OCT. 8

492—WEAF—610

10:45 a. m.—Parnassus Trio.
11:05 a. m.—Household Institute.
11:30 a. m.—Studio program.
11:45 a. m.—The Speaking Voice—Louise Mitchell.
12:00 m.—Orpheus Trio; Joseph Kayser, baritone.
12:30—Market; weather.
12:45—Yoeng's orchestra.
1:15—World's Series baseball game, Yankees vs St. Louis.
3:15—Parents; Talk—Ethel Newman.
3:30—Studio program.
4:00—The Dropping Flagpole Ball—Samuel E. Wright.
4:15—Gotham Trio.
5:00—Fallon's orchestra.
5:30—Jolly Bill and Jane.
6:00—Democratic talk.
6:30—Waldorf-Astoria music.
6:55—Fire Prevention Talk—Arthur Voegelin.
7:00—Savings Banks hour.
7:30—The World Today—J. G. MacDonald.
7:45—Physical Culture Prince.
8:00—Republican national committee.
8:30—Gypsies' String ensemble.
9:30—General Motors Family Party; Pryor's band; Merle Alcock, contralto.
10:30—Grand opera—Pagliacci.

452—WJZ—660

1:00—St. Regis Concert orchestra.
1:15—World Series baseball game.
2:00—Weather reports.
2:05—Menu—Mrs. Julian Heath.
2:20—Good Housekeeping.
2:30—Flower-making course.
2:40—The Village Grovers.
3:45—Studio program.
4:30—Over the Tea Cup.
5:30—Market closing prices and quotations; financial summary of the day; Cotton exchange closing prices and quotations; agricultural reports.
6:45—Piano Twins.
6:00—Palais d'Or orchestra.
6:15—Long's sporting page
7:00—Longine's time.
7:01—To be announced.
7:30—Roxy and his Gang.
9:05—Riverside orchestra; quartet.
9:30—Real Folks—Sketch.
10:00—Longine's time.
10:01—Russian musicale.
11:00—Slumber music.

422—WOR—710

12:30—Astor orchestra.
1:15—World's Series baseball game.
2:00—Session chimes.
3:01—Lola Dixon, soprano.
3:15—Roseland dance.
5:15—Musical musings.
5:40—How's Business?
5:50—Newscasting.
6:00—Le Roy Montesanto, tenor.
6:10—Stage Stuff.
6:20—Paramount dinner dance.
6:45—Sports talk.
7:00—Weequahic racing meet
7:10—Commodore orchestra.
7:20—Current Events—H. V. Kaltenborn.
7:50—Chimes; Ceco Couriers.
8:30—Democratic talk—Paul Mazur.
9:00—Lowney radio hour.
9:30—Vitaphone Jubilee hour; Fannie Brice, songs; orchestra.
10:00—Choral Singers.
10:30—Captivators' orchestra.
11:00—Tavannes time.
11:01—News; weather.
11:05—Lopez orchestra.
11:30—Emil Velazco, organ.

535—WTIC, Hartford—560

6:25—Summary of program.
6:30—Bond Trio.
7:00—Same as WEAF.
10:30—Bond orchestra.
11:00—News; weather.

484—WJAR, Providence—620

7:00—Same as WEAF.
7:30—Rhode Island Historian.
7:40—Music; talk.
7:55—Weather bureau report.
8:00—Same as WEAF.
10:30—News flashes.

273—WFI, Atlantic City—1,100

1:00—Chelsea luncheon music.
6:45—Organ recital.
6:55—News; baseball.
7:05—Morton dinner concert.
7:45—Talk—Hugh Ross.
8:00—Joyous Juveniles.
8:30—Correct time; James Way, tenor; Mattie Bagley, soprano; Reeves Brothers, guitars.
9:00—Ambassador orchestra.
9:30—Play, The Trial of Fire.
10:00—The Knickerbockers.
10:30—Time; studio program

11:00—Silver Slipper orchestra.
11:30—Pollies Bergere orchestra.

359—WGY, Schenectady—750

6:45 a. m.—Same as WEAF.
11:15 a. m.—Same as WEAF.
11:55 a. m.—Time; weather.
12:02—Market report.
12:10—Farm flashes.
12:20—Stock reports.
12:45—Weather report.
2:10—French lesson.
6:00—Stock reports; news.
6:35—Baseball scores.
7:30—Dinner music.
8:35—Baseball scores.
7:00—Same as WEAF.
7:30—Studio program.
8:00—Same as WEAF.
10:10—Time; studio program.
11:00—Radiogram; Smith Cavaliers.

333—WBZ-WBZA—900

Springfield-Boston

10:00 a. m.—Same as WJZ.
11:00 a. m.—Beauty and health.
11:10 a. m.—Victor concert.
11:30 a. m.—Shopping talk.
11:40 a. m.—Victor concert.
12:00 m.—Chimes; organ.
12:30—Weather man.
12:31—Luncheon music.
1:00—Telechron time.
4:00—Ampico musicale.
4:15—Stock markets.
4:25—Ampico musicale.
6:50—Sessions chimes.
6:01—D. Santi's orchestra.
6:30—Weather; time.
6:32—Di Santi's orchestra.
6:00—Republican committee.
7:00—Samuel Robbins, music.
7:05—Statler orchestra.
7:35—School information.
7:30—Same as WJZ.
10:00—Longines time.
10:01—Andrews Troubadours.
11:00—Weather
11:30—Telechron time.

316—KDKA, Pittsburgh—950

1:00—Same as WJZ.
4:00—Time; weather report; Chicago grain and provisions, Toledo seed and Pittsburgh hay and grain.
4:15—News items.
6:00—Time; markets, livestock, Boston wool, principal cotton markets and New York sugar.
6:00—Theatrical calendar; chimes.
6:05—Time; newscasting.
6:15—Program.
6:35—Boston's orchestra.
7:00—Same as WJZ.
7:30—One minute demonstrator.
8:00—Same as WJZ.
11:00—Time; weather report.

7 TUBES

Model 72
$167.50
Complete
(less tubes)

Majestic ELECTRIC RADIO

KNOW RADIO PERFECTION

PICK ANY PROGRAM and Enjoy Flawless Reception Through the Beautiful Majestic

Model 71
$137.50
Complete
(less tubes)

The Hanover Curland Company
34-34 Franklin St. Norwich, Conn.

Style Keeps You Young
By MAE MARTIN

Nothing keeps you looking fresh and youthful like stylish clothes. And with little money and no ability to sew, thousands of women are keeping abreast of the shifting tide of style. Their secret is the art of home tinting and dyeing, which is made so simple by true, fadeless Diamond Dyes. Dresses, blouses, stockings, and even coats, that are out of style or faded in color, are made fresh and new looking with a few cents worth of Diamond Dyes. Anyone can do it. Diamond Dyes are so easy to use. They never fail. Gorgeous new colors appear like magic, right over the old, dull or faded ones. Tinting with Diamond Dyes is as easy as bluing, and it takes just a little longer to "set" the colors in dyeing. They are true dyes, the kind used when the cloth was made. See that you get Diamond Dyes and save disappointment.

My new 64 page illustrated book, "Color Craft," gives hundreds of suggestions for brightening and freshening your home and wardrobe at little cost. Send for your copy, NOW. It's FREE. Just write Mae Martin, Home Service Dept. Diamond Dyes, Burlington, Vermont.

TOO LATE FOR CLASSIFICATION

FOR RENT—Furnished room for 1 or 2; centrally located. Tel. 2328. tf oc8

FOR RENT—Four rooms; improvements, garage, fine location. Tel. 1443. tf oc8

When YOU WANT to put your business before the public there is no medium better than through the advertising columns of The Bulletin.

YANKS SWEEP ON TO THIRD VICTORY AS CARDS CRUMBLE UNDER ATTACK

Gehrig, With Two Homers, Leads Yankee Onslaught That Sends Hopes of Cards to Almost Zero—Victory Was Yankees' Seventh Straight Series Win, a Record—Haines Fails to Stop Yanks as His Teammates Crack Under Strain—Attendance is 40,000—Hoyt and Sherdel Again Today.

By ALAN J. GOULD
(Associated Press Sport. Editor)

SPORTSMAN'S PARK, St. Louis, Oct. 7—(AP)— The Yankee steam roller is still going downhill, unchecked, and in its wake the fleeting hopes of the Cardinals were flatter tonight than ever.

With their clouting first baseman, Lou Gehrig, at the throttle engineering the drive with two home runs, the American league champions swept over the recumbent Cardinals for their third straight world's series victory. It also was the Yankee's seventh successive triumph in a world series competition in two years over National league opposition, setting a new record. The final score today was 7 to 3, and the Yankees, with Waite Hoyt, ready to pitch again, are favored to make it four straight tomorrow.

This was a sad, weird and disconsolate homecoming for the Redbirds and the record crowd of St. Louis rooters that jammed its way into Sportsman Park. The throng that numbered 39,602 in paid admissions, also contributing to a record "gate" of $148,725 for the local field, came out to cheer Jesse Joseph Haines and the Cardinals in a desperate effort to stop the onrush of the Grayclad host from Gotham.

Cards Play Ragged Game

Every element of encouragement was there for the Redbirds, the home crowd, the home field and the pitcher who had beaten the Yankees twice in 1926, but it wasn't enough to revive the spirits of a club that has played raggedly from the start, more so today than before, and that has every appearance of being as thoroughly "licked" as were the Pirates last October. After a brief thrust in the early stages, due more to loopholes in the Yankee defense than their own efforts, the Cardinals tossed the game away with a wild and wooly exhibition in the sixth.

After six stormy innings, Big Jess Haines, the sage of Phillipsburg, Ohio, gave it up as a bad job and retired, along the beaten path that Sherdel and Alexander had taken before him.

Zachary Pitches Brilliantly

The Yankees emerged triumphant today behind the masterful pitching of the veteran southpaw, Tom Zachary, and because the big punch is still in the bats of Babe Ruth and Lou Gehrig. These two factors enabled them to win in spite of one of the worst defensive exhibtiions a world's championship club has ever given, a slip-shod brand of support that helped the Cardinals gain an early lead and remain in the running until the sixth inning.

The Yankee defense was bad enough but the Cardinal's fielding was worse in the fatal sixth, when one of the most unusual of series events, a double error by the usually dependable catcher Jimmy Wilson, contributed to the decisive three run rally of the invaders. Where that other old-timer, Alexander, had failed to show anything like his past world's series form, Zachary came back with flying colors to win the third championship game of his 31 year old career. The veteran portsider, who has been cast about during the past few years, joining the Yankees only last August, twirled as craftly and as brilliantly as he did four years ago in twice baffling the Giants for Washington.

The Cardinals collected nine hits off Zachary but at least five of these were scratchy and after the first inning, when the Redbirds got off to a two run lead on Bottomley's triple, Old Tom had complete command of the situation. There would have been no scoring in the first had the Yankee infield functioned more smoothly or had Durst properly judged Bottomley's drive. Over the remaining eight innings, Zachary scattered the remaining six hits he allowed. He struck out seven Cardinals and yielded only one other run, tallied by Douthit in the fifth in Andy High's double to right. Tom was tight as a base drum in the pinches.

Yankees Were Outhit

The Yankees were outhit, collecting only seven safe blows off the combined deliveries of Haines, Sylvester Johnson and Flint Rhem, but again they made them count, aided and abetted by the lapses of the Cardinal defense.

Gehrig, clouting home runs on his first two turns at the plate, not only featured the long range attack but, by driving in three runs and increasing to eight his total of runs batted in for the series, equalled the record made by his team-mate, Bob Meusel, in the 1923 series.

Larrupling Lou's spectacular start put him in position to equal or beat the performance of Ruth, who hit three homers in the same park two years ago against the Cardinals, but the Yankee first sacker was walked in his last two turns at bat.

Gehrig's first home run, in the second inning, was a lusty clout that landed on top of the roof over the right field stands. The second came in the fourth inning with Ruth on first by virtue of a single. It was a terrific drive that rolled to the center field fence after Douthit failed in a desperate attempt to make a shoestring catch, it was Gehrig's third home run of the series and also put him within one of the record of four, made by Ruth in 1926.

The Babe helping himself to two more hits and scoring a brace of runs, kept up his sensational hitting pace. He now has gathered seven hits, including three doubles, but not yet swung into a home run stride. The bustin' twins, Ruth and Gehrig, together have gathered 12 of the Yankees' 22 hits and scored 10 of their club's 20 runs.

The Hectic Sixth

With such an attack the Yankees didn't need much help, but they got a large helping of it voluntarily in the sixth. The Cardinals had just tied the score and it was anybody's game up to then but the defense of the National leaguers blew up with a loud detonation, carrying with it their few lingering hopes.

Koenig started the sixth with a single and was forced by Ruth on a close play at second. Gehrig walked and Meusel rapped to High, who threw out Gehrig at second. There followed as weird an exhibition as this wild and wooly battle has witnessed. Frisch threw wide to Bottomley in the attempt at a double play and Ruth dashed for the plate. Bottomley's throw to Wilson had the Babe out but the catcher dropped the ball, then threw wildly to center as Meusel raced on to third. Haines, becoming unsteady, walked Lazzeri and the Yankees then engineered a double steal, Meusel scoring. Lazzeri came in with the third run of the inning on Robertson's clean single to center.

The Yankees added their seventh and final run in the seventh when Hafey dropped Durst's fly after a long run, enabling Durst to reach second and score on Ruth's single.

The Cardinals threatened several times in the last few innings but they could not land a decisive blow on Zachary's puzzling offerings. Bottomley, who had driven in High and Frisch with his first inning triple, twice had chances to furnish the clean up wallop in the fifth and seventh, but went out weakly both times.

Yanks Need One For Record

The Yankees now need only to win tomorrow to do the unprecedented and capture two straight world's championships without defeat. Their seventh successive victory in series competition beats the record of six first set by the old Chicago Cubs, against Detroit, in 1907-08 and equalled by the Red Sox in 1915-16 against the Phillies and Brooklyn. The Giants won eight without a setback against the Yankees in 1921-22-23 but there was a tie game in the middle of this great string.

New York (AL)	ab	r	h	po	a	e
Durst, cf	5	1	0	3	0	0
Koenig, ss	5	0	1	1	4	0
Ruth, lf	4	2	2	2	1	0
Gehrig, 1b	2	2	2	11	0	0
Meusel, rf	3	1	0	1	0	0
Lazzeri, 2b	3	1	0	0	2	1
Durocher, 2b	0	0	0	1	1	0
Robertson, 3b	4	0	1	0	0	1
Bengough, c	4	0	1	8	0	0
Zachary, p	4	0	0	0	1	0
Totals	34	7	7	27	9	2

St. Louis (NL)	ab	r	h	po	a	e
Douthit, cf	4	1	1	2	0	0
High, 2b	5	1	2	2	2	0
Frisch, 2b	2	1	1	2	3	0
Bottomley, 1b	4	0	1	6	1	0
Hafey, lf	4	0	2	1	0	1
Holm, rf	4	0	1	4	0	0
Wilson, c	4	0	0	6	0	2
Maranville, ss	4	0	1	4	1	0
Haines, p	2	0	0	0	1	0
Johnson, p	0	0	0	0	0	0
Blades, x	1	0	0	0	0	0
Rhem, p	0	0	0	0	0	0
Orsatti, xx	1	0	0	0	0	0
Totals	35	3	9	27	8	3

x—Batted for Johnson in 7th.
xx—Batted for Rhem in 9th.

Innings:

New York	010 203 100—7
St. Louis	200 010 000—3

Runs batted in—Gehrig, 3; Robertson, High, Bottomley, 2. Two-base hits—High. Three-base hit—Bottomley. Home runs—Gehrig, 2. Sacrifice—Frisch. Stolen bases—Meusel, Lazzeri. Double plays—High, Frisch and Bottomley; Koenig, Durocher and Gehrig. Left on bases—New York (AL), 4; St. Louis (NL), 8. Bases on balls—Off Haines, 3 (Gehrig, Meusel, Lazzeri); off Johnson, 1 (Gehrig); off Zachary, 1 (Frisch). Struck out—by Haines, 3 (Meusel, Bengough, Zachary); by Johnson, 1 (Meusel); by Rhem, 1 (Durst); by Zachary, 7 (High, Bottomley, Holm, Wilson 2, Blades, Orsatti). Hits—Off Haines, 6 hits and 6 runs (3 earned) in 6 innings with 23 at bat; off Johnson, 1 hit and 1 run (unearned) in 1 inning with 5 at bat; off Rhem, no hits and no runs in 2 innings with 6 at bat; off Zachary, 3 earned runs. Hit by pitcher—By Zachary (Douthit). Losing pitcher—Haines. Umpires—William A. McGowan (AL), at plate; Charles H Pirman (NL), first base; Clarence B. Owens (AL), second base; Charles Rigler (NL), third base. Time of game—2:09

THOMAS HAS BETTER OF MALONE IN DUEL

WRIGLEY FIELD, Chicago, Oct. 7—(AP)—Speed as dished out by Tommy Thomas and Pat Malone were on exhibition before 48,000 fans that jammed their way into WgrD leyETAON%—their way into Wrigley field today and because the brand served by Thomas was superior the White Sox defeated the Cubs 2 to 0 and thereby remained in the combat for the city baseball title. The Cubs hold a lead of three games to two with the scene of the battle shifting back to Comiskey park tomorrow for the sixth game.

Thomas, in holding the Cubs to four hits and striking out seven, turned in his second great performance of the series, having fanned 13 and yielding nine hits in the second game, before going down to defeat in 14 innings. His seven strike outs today included Cuyler twice and added Maguire to the list.

Great as Thomas was, Malone was also great in defeat and the game might have gone into extra innings had not Wilson and Stephenson got mixed up on their signals in the first inning and allowed Hunnefield's easy fly to fall for two bases, driving home the only runs scored. Previously Shires had singled and went to third on Falk's double in the right field crowd.

After the first inning Malone matched Thomas' speed with speed, setting down four of the Sox by the strike out route and giving only three hits in the remaining seven innings he worked. The big Cub hurler gave way to a pinch hitter in the eighth and Charlie Root pitched the last inning.

FARRELL AND SARAZEN BEAT VOIGHT AND DAWSON

WHITE PLAINS, N. Y., Oct. 7—(AP)—Johnny Farrell, national open champion and Gene Sarazen of Fresh Meadow defeated George Voight, north and south amateur champion and George Dawson of the West Chester Biltmore New York state champion by a margin of 3 and 2 in an eighteen hole exhibition match played today over the Knollwood Country club.

Farrell and Sarazen had the edge on their amateur opponents leading them 2 up at the turn, their best ball 34 one under par to 35.

VIC DARR WILL MEET DEBS INSTEAD OF GOOLA

Because of a cut over his eye received in training, Wildman Goola of Worcester has been forced to cancel his engagement with Vic Darr, local boy, in the preliminary of the card at Olympic hall on Friday night. In place of Goola Darr will meet Jimmy Debs, another Worcester lightweight, over the four round route. Darr is in training and looks mighty good and should have little trouble with the Bay State lad.

MASSIE MILLER SECOND IN AMATEUR-PRO TOURNEY

HARTFORD, Oct. 7—(AP)—Louis Chiapetta and Frank Ross, of Sequin, won the amateur-pro tournament of the central Connecticut P. G. A. at the Manchester Country club today. They had a best ball of 66, Massie Miller, Norwich pro, and J. J. Geoghegan were second with a 69. Third place went to Jack Stait, and Mayor Walter Batterson, of Hartford, they having a 73. Three pairs were tied for fourth at 74, Herb Armstrong and Louis Stoner, of Rock Ledge, Syd Covington and Fred Patience, of Wethersfield and Arthur and Kenneth Reid, of Farmington.

WINDHAM AND CHAPMAN BATTLE TO 6 TO 6 TIE

(Special to The Bulletin)

WILLIMANTIC, Oct. 7—In the first local game of the Eastern Connecticut-Western Rhode Island athletic conference Saturday afternoon, Windham and Chapman Tech of New London battled to a 6 to 6 tie. The Crimson and Blue touchdown was registered in the opening period on a series of long runs by the backfield. Tech knotted the count in the next quarter, the score following a long forward pass. Windham failed to add the extra point, the placement kick being unsuccessful, while Tech, following its score, forfeited the right to try to acquire the extra point when their coach, Johnny Conway, last year backfield star with the University of Vermont, coming on the field to attend an injured player, was detected by the head linesman in the act of giving a signal to his team.

Windham out-scored its opponents in the matter of first downs by three to one. The game was featured by the number of forward passes being completed by both teams. "Artie" Meikle played a fine defensive game for the locals and was also a consistent ground gainer. Warren, local quarterback, scintillated in the running back of punts and on one kickoff he raced sixty-five yards before being tossed outside. Geer for the visitors played a fine defensive game at left end.

PUTNAM HIGH WINS FROM NORTHBRIDGE, 18 TO 0

(Special to The Bulletin)

PUTNAM, Oct. 8—Putnam high school's gridiron eleven continued the championship efforts at Putnam Saturday by scoring an 18 to 0 victory over the Northbridge high school eleven of Whitensville, Mass., it being the second of the season.

Two highlights of the game included Putnam's consistent gains over their Bay state rivals, the biggest thriller being a 70 yard run around right end by Cody, Putnam's brilliant back field star. Cody obtained the ball on the 25 yard line, trailing down the field for the second touchdown. Excellent interference on the part of the local players featured the game and contributed much to the victory. Shann, Eliott, and Cody also scored long end runs. In no period of the encounter did the visiting opponents threaten the Putnam goal.

Two straight victories by the local eleven refreshes in the minds of the fans the acts of the championship team of Putnam of 1925 when it succeeded in taking the high school laurels of Eastern Connecticut. On next Saturday Putnam will oppose the Chapman Tech team of New London, so far accredited to be the most difficult game of the season.

PAAVO NURMI BREAKS THREE MORE RECORDS

BERLIN, Germany, Oct. 7—(AP)—Nurmi, famed Finnish foot-racer, broke three world's records in a sensational running performance here today.

Jean Bouin's records for 15 kilometers and for one hour, set at Stockholm in 1913, both fell before the Finn's prowess today as did Alf Shrubb's ten mile record set at Glasgow in 1904.

Paavo ran the 15 kilometers in 46 minutes, 49 5-10 seconds compared with Bouin's mark of 47:18 6-10 and a moment later set a new record of 50 minutes, 15 seconds for the 10 miles. Shrubb's record time was 50:40 6-10. By the time he had been running for an hour, the great Finn had covered 19 kilometers, 210 meters and 82 centimeters compared with Bouin's record of 19 kilometers, 21 meters, 90 centimeters.

TAFTVILLE WINS TWO STRAIGHT TO TAKE SERIES FROM VELVETMEN

The famous annual slugfest between the Taftville A. A. and the J. B. Martin is over, and Taftville took the title in one of the best, if not the best series that they have ever played, together. By giving the J. B.'s an annihilation, 3-3, Sunday, at the Martin grounds, Taftville won three straight games after the Martin's took the first in a spectacular 11 inning game.

Taftville came back in the second game and beat J. B. in ten innings. And again in the third game, which was played Saturday at the Taftville grounds, Taftville ran away with the game easily. The smooth pitching of Johnny Tillman for Taftville set the Martin lads down with one lesaly hit and shut them out, 4-0.

Saturday's encounter was the best game of the two, although Sunday's Martin lads down with one measly hit game.

The smoothness of Tillman and his ability to "mix'em up" had J. B swinging their heads off all through the game, Saturday. He just held the upper hand, and no matter how hard the anxious Martin boys tried to outguess him he was always one step ahead of them. Only in one inning, the second, did over three men face him, and when it is figured that only 28 men stood at home plate in nine innings, and only one obtained a hit, it is apparent that he was doing some superb twirling.

King was the only man to get a bit for J. B. and the rest that did hit the ball merely popped them up. Both teams played good ball, but Taftville's aggressiveness coupled with Tillman's pitching overwhelmed the Martins.

Russ Fisher, for Martin, pitched excellent ball refusing to let his opponents garner a hit until the fifth, when Dugas drove a double up to the ledge. He was touched out at third. In the seventh after two were out, Dugas hit again and went to second on Eccleston's bingle, but failed to score.

The eighth was the heart breaking inning both for Fisher and the Martins, the former more particularly. Taftville bunched four hits to ultimately give them four runs. Bob Christy the first man up, drove out a double to deep center, and went to third on Tillman's hit. Moore went out, Harry Mills with the signal for the "Squeeze," laid down a bunt as Christy came racing home. Fisher fielded the bunt, and as he was about to toss it home, it dropped from his hand as Bob crossed the plate for the first run. Tillman went to third. Mills stole second. Fisher was rather upset and lost his steadiness. Lamory drove out a hit to left and Smith threw wild to home while Tillman and Mills scored. Lamory came home on Dugas's hit, which netted Taftville the game and gave them the lead in the series.

Both teams played excellent ball. Aside from his bad throw, Smith in left for Martin, turned in a great performance, knocking down several seemingly impossible catches. Dugas outshone his mates with three hits.

Sunday's Game

Sunday's affair was a surprisingly free hitting fray. The Taftville boys found McElroy's greatness a mere myth, and waded through him as though he were just another pitcher. His performance of the previous week, when he held them down pretty well and turned in as equally as good game as Tillman, held no fears for the A's. The loss of the game and the series was quite a shock to the Martins and they felt worse about it on account of the high score.

Tony West did the mound work for Taftville in lieu of Lefty Dugas who was injured in Saturday's game. Tony was hit rather hard and often, too, but the Martin's just couldn't take advantage of their hits. Three times they hit into double plays, two of the times when they were threatening to score.

Taftville took the lead in the second when Hillis scored on Normandin's double. J. B. came back in the third, however, and scored two runs on three hits, two doubles and a single. But Taftville, not to be denied, hit McElroy to all corners of the field in the fourth, and chalked up four runs when it was all over. As if the fourth mottled inning was not enough, the A's went out and garnered one more in the next inning. Taftville's acquired Philly star, Hillis, drove one to deep right, Couillard caught it on the run, but stumbled and fell and before the ball could be retrieved he had crossed the plate. McElroy tightened up some, from then until the ninth when he had another short lapse. Mills hit for the fourth consecutive time and galloped home on Hillis's beautiful triple. The latter came in on Normandin's second double of the afternoon.

McElroy, to make up for his loss on the mound, turned in a percentage of 1000 at the bat. After hitting three times his fourth hit drove in Carlie Krauss, who had previously driven out a terrific triple. But that was the Martin's dying splurge. The next three men went out in easy fashion, and the game and series was over.

Unless snow falls Taftville will play a post season game next Saturday with the Philadelphia Colored Giants. Now that they have humbled the J. B. Martins, in spectacular fashion, they hope to wind up the season with a win over the dusky boys, which will give them credit for being one of the best teams that the town has turned out.

Taftville A. A.

	a.b.	h.	p.o.	a.	e.
Moore, lf	5	0	0	0	0
Mills, 1b	5	4	9	1	0
Lamory, rf	5	0	5	0	0
Hillis, ss	5	1	3	6	0
Eccleston, c	5	2	2	1	0
Normandin, 2b	4	2	1	1	1
Christy, 3b	4	0	1	1	1
Dabrowski, 3b	4	2	3	0	0
West, p	4	1	2	1	0
	41	12	27	11	2

J. B. Martin

	a.b.	h.	p.o.	a.	e.
Couillard, rf	5	1	3	0	1
Ryan, cf	5	2	7	0	0
Campbell, 2b	4	1	2	0	1
King, c	4	3	4	0	0
Liberty, 8b	4	0	2	1	0
Smith, lf	3	2	2	0	0
xMurphy	1	0	0	0	0
Krauss, ss	4	1	2	3	1
McElroy, p	4	0	1	0	0
Joubert, 1b	3	1	6	0	0
xxFisher	1	0	0	0	0
	37	15	27	5	2

x Batted for Smith in 9th.
xx Batted for Joubert in 9th.

Score by innings:

Taftville A. A.	010 410 002—8
J. B. Martin	002 000 001—3

Two base hits, McElroy, Normandin (2) Mills (2) Joubert, Ryan. Three base hits, Hillis, Krause. Struck out by McElroy 3, by West 2. Base on balls, off West 1. Double plays, Eccleston to Mills; Normandin-Hillis-Mills; Christy-Hillis-Mills.

Taftville A. A.

	a.b.	h.	p.o.	a.	e.
Moore, cf	3	0	1	0	0
Mills, lf	3	0	1	0	0
Lamory, rf	4	1	0	0	0
Hillis, as	4	0	0	5	0
Dugas, 1b	4	3	15	0	0
Eccleston, c	4	1	3	0	0
Normandin, 2b	2	0	0	4	0
Christy, 3b	3	1	1	1	0
Tillman, p	3	1	0	3	0
	30	7	27	13	0

J. B. Martin

	a.b.	h.	p.o.	a.	e.
Couillard, cf	4	0	2	0	0
Liberty, 3b	3	0	1	6	0
Krauss, as	3	0	0	3	0
King, c	3	1	6	1	0
Campbell, 2b	2	0	0	1	0
Smith, lf	3	0	4	0	1
Fisher, p	3	0	1	1	1
Joubert, 1b	3	0	10	0	0
Martin, rf	3	0	0	0	0
	27	1	24	12	2

Score by innings:

J. B. Martin	000 000 000—0
Taftville A. A.	000 000 04x—4

Two base hits, Dugas, Christy. Hit by pitcher, Moore, Normandin. Struck out, by Tillman 8, by Fisher 5.

AGGIES HAVE VERY LIKELY LOOKING TEAM THIS YEAR

Although the Aggies got very little if any opposition from Wesleyan in Saturday's game they showed that they have a well balanced team and one that should go big this season. What impressed those who saw the game Saturday was the fleetness of the Aggie backfield, aggressiveness of the line and the splendid way in which the interference gathered to protect the ball-carrier.

In Fisher and Groat, two youngsters weighing 152 and 142, respectively, the Aggies have two elusive backfield men that are always a threat when they get the ball. Fisher displays brilliant broken field form with his deceptive change of pace and his speed in the open. Groat also shows brilliant form in broken field running and is one of the hardest men to tackle who has ever played at the state college. Groat is a human rubber ball, bouncing here, there and everywhere, and it takes more than one tackler to cut him down. His natural acrobatic ability stands him in good stead and in Saturday's game he was turning somersaults over the line, bouncing and tumbling away from tacklers, with the result that he was a big factor in the scoring.

The back field misses Pop Williams and his weight for line crashing. Several times in Saturday's game a player of Williams' weight and plunging ability could have been used to advantage. They need a player who can consistently gain one, two or three yards straight through the line. Pheno Tombari, Norwich boy, makes a nice finished end. He is a sure tackler and is a punter and pass thrower of great ability. Tombari can pass from 40 to 50 yards with uncanny accuracy but when he is brought back from the end to toss a pass it gives the play away. Tombari showed well in Saturday's game when he intercepted a Wesleyan pass on his own ten-yard line and zigzagged his way 90 yards to a touchdown.

Marty Gilman, playing on the line, also showed up to advantage. Marty, although comparatively light for a linesman, makes up for any disadvantage on this score by his aggressiveness. Gilman plays hard and fierce football, using his weight to the highest advantage.

Norwich is well represented on the Aggie squad with six men. Tombari, Gilman, Schwartz, Jimmy Moore, Jimmy Williams and Gulomb. They all got into the game yesterday, Moore being the last man in. Moore did not get into a play, however, for just as the teams were lining up the whistle blew, ending the contest.

Smith Beats Doyle

JOHANNESBURG, Africa, Oct. 7—(AP)—Willie Smith, South African featherweight defeated Mickey Doyle, of the United States, on points in a 15-round bout here tonight.

American League Soccer

At Providence: Providence 2; J. and P. Coats 2. (Tie.)

At Fall River, Mass.: Fall River 2; Brooklyn 2. (Tie.)

WORLD'S SERIES RETURNS WILL BE MEGAPHONED

As has been the custom for many years the play by play returns of the world's series will be given to the fans by megaphone at The Bulletin office. The series now being played will be broadcast starting at 1:30 o'clock. A large staff of writers are covering the game and the detail will be more complete than ever.

THE AFTERMATH OF SUNDAY'S ENCOUNTER

by CHARLES W. DUNKLEY
Associated Press Sports Writer

ST. LOUIS, Oct. 7—(AP)—The Yanks are convinced they have the spirit of St. Louis all but knocked out of the Cardinals. Tomorrow, they believe, will finish the job.

Victorious in three straight games of the world's series, the New Yorkers made whoopee as they reached their dressing room after today's triumph—all of them with the exception of Miller Huggins, their mite manager, who is grouchy in victory as he is in defeat. Cocky over their third successive victory, the Yankees were hilariously whooping it up when Huggins appeared in the doorway. He immediately demanded order and chased all visitors out of the room. What he said to the players remains secret with them, but it is a good guess he was not satisfied with the carelessness in the execution of certain plays this afternoon.

Huggins refused to share the enthusiasm of his players that the series would end tomorrow, with the Yankees victorious in four straight games, but he was happy to acknowledge that his team was doubling over with spirit and fight.

"I shall either start Hoyt or Johnson tomorrow," Huggins said. "The game today speaks for itself."

When the players swarmed into the dressing room, they immediately surrounded Tom Zachary, and slapped him on the back in praise of his triumph. Then the back slapping and cheering "whoopees" were extended to Lou Gehrig, for his achievement in connecting with a brace of homers. Meantime, Babe Ruth, stripped and waiting his turn under the showers, sat on a bench and auto-grapled all the baseballs that were shoved under his nose.

Tony Lazzeri, the Yanks already disabled second baseman, was nursing a damaged middle finger on his right hand. The finger, puffed and bruised, was injured in the second inning when he attempted to stab a hard hit ball from Douthit's bat. But no injury of that kind is going to keep him out of tomorrow's game.

"I'll be doggoned if they looked like a pennant winning club to me," Lazzeri said. "I can't understand how the Cardinals managed to win out. They must have played better ball than they have shown us. Didn't they look terrible today. We'll beat them tomorrow and then go home."

The Cardinals, their jaws tightly set, were fighting mad when they reached their dressing room. Inwardly, they pledged themselves to turn the tide tomorrow. There was no hilarity, no backslapping. Those willing to talk were making excuses for defeat.

"They didn't beat us. We beat ourselves," said the thin-lipped McKechnie, manager of the Cardinals.

"They got the breaks of the game. That's all. But if they can win three games in a row, we can do the same thing. I expect to start either Sherdel or Alexander tomorrow. I am not naming anybody, but some of our players have played better ball this season than we showed today."

Jimmy Wilson, the Cardinal catcher, who dropped Bottomley's throw after tagging Ruth at the plate in the sixth inning, charged the Babe with kicking the ball out of his hands.

After Ruth crashed into him, knocking him flat, Wilson threw wildly to second in an effort to catch Meusel going from first to second. There was nobody there to take the throw.

Wilson was sitting on his bench, his small son at his side telling how the Bambino kept charging into him.

"If he hits me any other way than he did, why, then, he's out," said Wilson. "But he kicked the side of my head first, then struck my chest protector here and I went over. You are bound to spread when a 225 pound guy falls on top of you.

"I want to have the ball in my duke, and be ready for Mr. Ruth if he gets a chance to come tearing into the plate tomorrow."

Colima Wins Title

MEXICO CITY, Oct. 7—(AP)—Bert Colima tonight won the middleweight championship of Mexico by defeating Tommy White on points in a 12 round bout.

DIEGEL IS NEW KING OF PROFESSIONAL GOLFER

BALTIMORE, Md., Oct. 7—(AP)—Golf, the game of big surprises and upsets, cut did itself in the National Professional Golfers' association tournament which ended with the crowning of Leo Diegel of White Plains, N. Y., as champion in place of Walter Hagen.

If there ever was any odds-on favorite in golf it was Hagen as he teed off over the stiff Five Farms layout last Monday defending a title he had won five times and for the last four years in succession. The general opinion was that if anyone should take the title away from the regal Sir Walter it would be Gene Sarazen, who accomplished the feat back in 1922. Nobody gave Diegel a tumble. He was supposed to be a good golfer, yes, but high strung and erratic. Well, here's what this "erratic" golfer did in one of the most brilliant match play performances on record, after having scored a 36-hole 151, a stroke behind Hagen in the qualifying round on Monday.

Tuesday—Crushed Tony Manero, Elmsford, N. Y., 10 and 8, setting a new record of 31, four below par, for the outgoing nine holes.

Wednesday — Defeated George Christ, Rochester, N. Y., one of the best of the youngster golfers, 6 and 4.

Thursday—Dethroned Walter Hagen, Rye, N. Y., 2 and 1, by getting early leads and refusing to crack.

Friday—Disposed of Sarazen, another heavy favorite, by the handsome margin of 9 and 8.

Saturday—Triumphed over A. Espinosa, Chicago, who had been shooting better golf than anyone else in the tournament, overcoming an early lead and breaking down his opponent's game by a great run of unbeatable birdies and pars.

AGGIES TAKE ONE-SIDED GAME FROM WESLEYAN

The Conn. Aggies met little opposition from the Wesleyan eleven in the opening game at the new Gardner Dow field Saturday afternoon, the Aggies winning 33 to 0. The Aggies presented a strong team that ran through the Wesleyan team without trouble, Fisher, Groat, Ryan and Tombari contributing the spectacular plays of the afternoon.

The first touchdown was on the third play of the game, when Leo Fisher, sophomore, playing in his first varsity game, took the ball for an end run and raced 60-yards for a touchdown. The second score was on the next kick off, when Ray Ryan of New Haven, quarterback, received the ball on his 15-yard line and raced through the entire Wesleyan team.

The third score was by Fisher on a 35-yard criss cross end play. The fourth touchdown was by Groat who intercepted a pass and raced 25-yards for a score. The last touchdown for the Connecticut Aggies was made by Tombari who intercepted a pass on his own 10-yard line and ran 80-yards.

Ray Ryan kicked three goals for extra points.

William Knaut, New Haven boy, played a great game at center.

Holy Cross Star Killed

WORCESTER, Mass., Oct. 7—(AP)—Leo Larrivee, of New Bedford, former Holy Cross and Olympic track star and Miss Peggy Patchek, of Chicago, were killed and six of their companions were injured in an automobile collision at Chicago late last night, telegrams reaching here today, said.

Cochet Takes Pacific Title

LOS ANGELES, Oct. 7—(AP)—Henri Cochet, tennis singles champion of the United States and France, today defeated his country man, Christian Boussus, to win the men's singles title in the Pacific southwest tennis championships. The scores were 2-6, 6-4 6-3, 6-3.

Boxer Dies

FLORENCE, Italy, Oct. 7—(AP)—A boxer named Cecchi, who sustained a fracture of his skull when knocked out by the defending Italian champion Sila last night, died tonight in a hospital here.

School Football

Norwich Free Academy 12, Wilby 0
Bulkeley (Hartford) 19, Springfield Central 0.
Torrington 3, Warren Harding 0.
Bristol 14, East Hartford 0.
Windham 6, Chapman 6.
Stonington 34, Plainfield 0.
Putnam 18, Northbridge 0.

Football

At Chicago, Chicago Bears 12; Minneapolis Marines 6.
At Chicago: Chicago 7; Dayton 0.
At Columbus: Cleveland 6; Columbus 13.

National Pro Football

At Providence: Frankford Yellow Jackets 10; Providence Steam Rollers 6.

SIDELIGHTS ON SUNDAY'S GAME

By BRIAN BELL
Associated Press Sports Writer.

ST. LOUIS, Oct. 7—(AP)—Events of the third world series game today suggested that it may not be in the cards for the Cardinals to win a baseball game this year. The New York Yankees sent the National leaguers off to a flying start with two runs in the first inning, practically presenting the home team with the counters placing them ahead for the first time in the series and then the Red Birds handed the runs right back again—and then some.

The Cardinals got a big break and two little ones before the game was ten minutes old. High and Frisch were credited with infield hits in the first inning—just decisions by the scorers—but with a little more agility on the part of the New York infielders one or both might have been retired. Bottomley then sent a line drive into center field. Cedric Durst could have caught the ball by standing still or moving back a few paces. Instead he decided that it would be a good thing to run in and when he obeyed the impulse, the ball sailed over his head for a triple. Tom Zachary might have been justified in demanding a recount on these two runs.

There wasn't anything to be done about the Yankees' first run for Lou Gehrig drove a ball to the Grand Boulevard, by way of the right field bleachers, but his second circuit clout was not altogether unblemished. Taylor Douthit should have had an assist on it. With Ruth on first, "Columbia Lou" hit hard to center but the ball did not leave the bat a home run as was the case in his first herculean effort. The Cardinal centerfielder essayed the impossible by attempting to make a shoestring catch of the ball which was a hit if there are any hits left in baseball. The ball rolled to center field fence as Gehrig circled the bases behind Ruth.

Jess Haines was guilty of two passes in the sixth and gave two hits beyond reproach but he had no hand in some spotty fielding in which Jimmy Wilson assumed a debit of two errors and a double steal was injected with profitable results to the Yankees.

With Sylvester Johnson doing the pitching Chick Hafey made a two base muff in the seventh leading to a run, but one mode or less meant nothing at that stage of the game.

A double after a hit batsman accounted for the last Cardinal run and the only one for which Zachary had to assume sole responsibility.

The game was far below the fielding standard expected from championship aggregations. Early in the game it was seen that the defensive equipment of both teams needed blowout patches or other repair supplies. In addition to the lapses not only noted judicial recognition was made of two bobbles by the New York infield in the second inning, the only net result being the languishing of Rabbit Maranville at second base.

The Cardinals continued to miss a lot of third strikes. Zachary sent back seven to the bench for drinks of water in the third game, running the number of St. Louis total losses at bat for the three games to 21, for Hoyt fanned six in the first and Pipgras eight in the second. The Yankees did as much striking out today as in both the other games. Haines struck out three, Johnson one and Rhem one. The total of the second game was one for Alexander and two for Mitchell while Sherdel whiffed two in the opener.

Manager McKechnie was forced to send in a left handed pinch hitter against a left handed pitcher in the ninth when Orsatti batted for Rhem. His only right handed emergency man—Ray Blades—had taken Johnson's place at bat in the seventh and there weer only left handers left on the bench as Roscoe Holm started the game when Zachary went in to pitch for the Yankees. Earl Smith and George Harper are just as decidedly left handed as Orsatti at the plate.

The infield at Sportsman's park, St. Louis, home of both the Browns and Cardinals, went into its second world's series with a flea bitten appearance. Little grass was left in the infield and patches of bare spots stood out in the outfield as well. The cracks in the inner defense might have been blamed on the infield's lack of perfect condition but Hafey Douthit and Durst couldn't find refuge in this alibi.

Roscoe (Wattie) Holm a sub-outfielder who doubles in brass by playing third base on occasions and started out as a catcher, made the feature fielding play of the game, diving into a sharp hit from Koenig and coming up with the ball. To make the catch official the outfielder lost his cat in the diving imitation of of Helen Melee.

The record breaking crowd for St. Louis had a carnival air, many bright red Cardinal emblems setting off the costumes of some of the customers. At least one newly wedded couple elected to start their honeymoon at the game. A married man whose honeymoony was many years behind him managed to borrow $2 from his wife before the game started.

Durst in center field and Robertson at third for the Yankees were returning home today. Both formerly played with the browns. Durst went direct from St. Louis to New York but Robertson made the trip by way of St. Paul.

ACADEMY SHOWS IMPROVED FORM IN BEATING WILBY HIGH, 12 TO 0

The Academy opened its home campaign with a rather easy 12 to 0 victory over Wilby high of Waterbury Saturday afternoon at the campus.

WESTERLY

NEW JERSEY SHERRY ODOR ON OHIO DRIVER'S BREATH

(Special to The Bulletin.)

WESTERLY, R. I. Oct. 7.—Clarence F. Seavy of Lima, O., representing a physicians' supply house and on his way to Boston for a convention display, while driving his auto on the Nooseneck Hill road at 1.30 Saturday morning collided with a motor van which he claimed was blocking the highway. Seavy's auto was badly smashed and he received cuts on his face and hands from broken glass, also has an abrasion on the leg. He was given attention by Dr. M. H. Scanlon, who declared he was under the influence of liquor, so he was locked up at Westerly police station. He pleaded not guilty to a charge of driving while under the influence of liquor at a special session of the Third district court at 10.30 Saturday night. Judge Oliver H. Williams required surety in the sum of $200 bonds for his court appearance and he was taken to the police station to await the arrival of bonds for which he telephoned Boston.

Seavy was again brought before the court at 11.30 Sunday morning. But as Dr. Scanlon, an important witness, was called away on two serious automobile accidents, the case was not finished until 3.50 p. m. Judge Williams discharged the accused, who stated that the only intoxicants drank by him was Sherry wine, when he was in Hoboken.

C. L. Wheatcroft, a summer cottager at Shelter Harbor, was brought to Westerly in the ambulance of the Westerly Sanitary corps to take a train to his winter home, Riverside drive, New York.

Jesse Potter, engineer at the Westerly water works pumping station, is having a vacation.

On Oct. 6 Henry R Wills and wife, Robina, sold to Elizabeth McCall, land approximately 10¼ acres with buildings and improvements, on the west side of the Woody Hill road, adjoining lands of Henry L. Mitchell.

MAN TRIMMING A TREE SLIPS FROM THE LADDER

(Special to The Bulletin.)

WESTERLY, R. I., Oct. 7.—Victor DeMonti, 55, of 22 Dayton street, is a patient at Westerly hospital suffering from injuries sustained in a fall Saturday morning about 10.30 o'clock. He was up a ladder trimming a tree on Pierce street when he fell to the ground. He was picked up by neighbors and in an automobile with R. I. State Trooper Nolan, on duty in that section at the time clearing the way, he was rushed to the hospital. He was attended by Dr. R. O'B. Shea.

Oliver Ward Stoddard, proprietor of the Mary Oliver Kennedy Westerly, was among the exhibitors at the A. K. C. at Brockton fair Saturday. He received a green ribbon in Special Award No. 55, for a Boston terrier; and a second prize red ribbon for a Boston terrier puppy female in the 6-9 months class.

Associate Justice Arthur P. Sumner, of Providence, will be on the bench this (Monday) morning in the Westerly adjournment of the September term of superior court for Washington county. The final case set down on the **Westerly calendar is an equity hearing without jurymen, Ettie Eichlman vs. Stephen Doris.**

William Holden has returned after two days in New York, where he witnessed two world series games.

Charles E. Redford of New London was the guest of Westerly relatives and friends Sunday morning.

John DeFanti of the Vars pharmacy leaves Westerly this (Monday) morning on his vacation, to begin with a visit to New York.

Dr. Ray Green of Worcester, a former Westerly boy when his father was superintendent of the White Rock mill and resided on Tower street, was a Westerly business caller Saturday.

Leo Ruisi has been confined to his home the past four days with a throat affliction which has kept him in bed.

Miss Ann Elizabeth Carr will leave this (Monday) morning for Providence where she will enter the Rhode Island hospital as a patient for a surgical operation.

G. A. Stoddard, Mr. and Mrs. Oliver W. Stoddard, and Edgar Sisson were among Westerly motor visitors at Brockton fair Saturday.

Herbert H. Vars, of lower Pawcatuck, driver for the Westerly branch of the American Railway Express company, leaves this (Monday) morning on a vacation which will include a visit with his uncle in Wollaston, Mass.

Mrs. William Grant was a week end visitor with Providence relatives.

NOANK

SHORT DAY FOR PAINTERS WHEN HORNETS GOT BUSY

Two painters, Peter and Al. Samson were putting on the red paint on a tin roof in the village when a hot day came, the past week. The day was like summer. A big hornets' nest was in the corner of the roof and when the sun got hotter the hornets wanted some of the good healthy sunshine and a swarm of 75 came flying all around the painters. They stung Al. Samson back of the ear and raised a lump big enough to hang a hat on. The hornets went crazy and the two brothers thought it was time to get down on the ground when the hornets were taking charge. They could not finish the roof, but after waiting around for two hours they thought maybe the hornets would leave and go back to their hive; but no such good luck. The two painters had to go home in the middle of the afternoon, losing a half day's pay on account of those hornets. It is the first time they ever had to leave a job unfinished, but they did not want to have to buy a couple of bottles of omega oil to take away the lump on a fellow's head.

Farmer Andy Tenney, with a horse and wagon, came from North Stonington with a load of eggs for a resident on Terrace street Friday afternoon, getting them to the party all right. Farmer Tenney was coming out of the house when an auto backfired and scared the horse which started at full speed without a driver, up East Main street. Children were yelling "Runaway horse!" William Franklin, a fast runner who was on a track team at St. Luke college in Dallas, Texas, in his palmy days, saw the runaway horse and like a flash Speed Franklin went, caught the tail board of the wagon, got the reins and stopped the horse before any damage was done. A crowd of 50 cheered him for the hero stunt he had done. Owner Tenney came on the run trying to catch his third wind and thanked the ex-college man for saving the horse and his wagon. Some one suggested, "Get a picture of yourself, Franklin, and have it on the front page of The Norwich Morning Bulletin, for a scoop, as being a real hero of the day!" Franklin said, "I have given Stretch the story for his paper, but the picture doesn't go with the scoop!"

Dinty Banks was in Essex Friday.

Hunters are getting ready for the opening of the season, taking down their shot guns from the attic and looking them over. Ben Ward, a great hunter who has traveled many miles through the woods after big game never comes back without something for dinner. He is a good shot on the wing, bringing the birds down like clay pigeons at a shooting gallery. Sharp Shooter Ward was cleaning his gun on the outside and wanted everything ready when the day came and showing a friend the gun. It happened to be loaded in one barrel and Bennie pulled the trigger and the shot blew a large electric lamp right out the window. That broke several panes of glass and almost killed his friends who were visiting him at the time. "Never again!" Sharp Shooter Ward said, "will I do a trick like that. I did not know the gun was loaded!"

Contractor George MacGugan and men have finished a stone wall between Mrs. Bird's house and Mrs. Bump's house at Groton Long Point. It is called the sweeping wall—something new in the wall line. Now he will set the stakes for a new cottage for a party out of town at Groton Long Point. It has been reported around that eight new cottages will be built on the point during the winter months and spring. Not many lots are left on the boardwalk—only two open places left now. The new cottages will leave the board walk all filled up.

Alden Brody was at Hope Valley over the week end.

COULD NOT RELISH A MEAL

Lydia E. Pinkham's Vegetable Compound Gave Her Strength

King City, Mo.—"For seven months before my baby was born I took Lydia E. Pinkham's Vegetable Compound and was able to do my own work and to eat heartily where before I was always sickly and could not relish a meal. Congratulations to the Vegetable Compound, as it is the best tonic I ever took. I have given birth to seven children before this, losing all of them, not being able for some reason to carry them to their full times. I hope this letter will help others to use this tonic."—Mrs. A. L. Clevenger, Box 354, King City, Missouri.

MYSTIC

MRS. SARAH PARK KETCHAM WILL BE 92 OCTOBER 10TH

Mrs. Sarah Park Ketcham of 56 Pearl street on Wednesday, Oct. 10th will observe her 92nd birthday. Two daughters, Anna R. and May D., a son Rollin S. Ketcham live with their mother at the Ketcham homestead. When visiting this home and meeting this erect dignified woman busily engaged in little household duties or fancy work, any one would not suspect her age. She has canned fruit and vegetables, made many glasses of jelly and will make her birthday cake. She reads the daily papers and keeps well informed on current topics. Fred M. Ketcham of Mount Vernon, N. Y., came Saturday night to visit his mother, until after her birthday.

The local chapter of the Daughters of the American Revolution lost two members by death last Tuesday afternoon. The funerals of both were held Friday afternoon, Mrs. Estella Bradley Bailey, regent, Mrs. Abby Mathews, Ella E. G. Wheeler, Mrs. Elsie P. MacGaughey, Mrs. Emeline M. Ailyn, Mrs. Mary P. Denison, Mrs. Minnie B. Phillips, Mrs. Fannie P. Fish went to Stonington and attended the funeral of Mrs. Jennie Pendleton Breed and part of them hastened back and attended the funeral of Mrs. Ellen Holmes Noyes, and her burial in Elm Grove cemetery.

MANY LEGACIES LEFT BY MRS. ANNIE A. WEBB

(Special to The Bulletin)

MYSTIC, Oct. 7—Mrs. Annie A. Webb, 92, died in the summer, leaving an estate of good amount. The following received $500 each: Ellen K. Miner, Calista P. Thrisber, Annie P. Fish, Charles R. Stark, Eliza S. Randall, Lucy P. Lewis, Elbert M. Webb, Wallston M. Webb, Helen Prentice, Ruby Prentice, James L. Johnson, Fannie J. Brown, Anna J. Ayaba, Minetta Johnson, Lillian W. Reynal, Alice McGuire, Jessie P. Anderson, Eleanor L. Lucy, Edwin Wright, Edith Spencer, Lois Burnett $5,000 in trust, Adele W. Wadsworth $1,000 in trust, William and Charles Lewis each $250, Louis Reynal Jr., Harriet, Claude, and Beatrice Reynal $125 each. St. Mark's Episcopal church $6,000 trust fund. The residue is divided between Sanford Stark, Howard Edgecomb, Charles R. Stark, Jr., George B. Lewis, Jessie P. Anderson, Lida M. Fitch, Fannie M. Armstrong, Elizabeth Butler, Mabel Thresher, Julia Randall, Annie M. and Lyra Hohorst. Those who receive the residue will get four or five times more than most of the others. Several years ago Mrs. Webb built a rectory and presented it to St. Mark's Episcopal church and the old rectory has been used for a parish house, providing a place for suppers, entertainments and other purposes.

At the Parent-Teacher association meeting held in Mystic Academy Friday evening it was voted to offer a prize of a $5 gold piece for the highest average, as last year, also to give the grade a party that has the most parents of the children present at the meetings. It was voted to hold a whist each month to raise money. The following committees were appointed: Membership, Mrs. Charles Craig, Mrs. Thomas Donnelly, Mrs. Fred Godfrey, Mrs. Louis Bendett; visiting, Mrs. George Tift, Irs. Harry Meyers, Mrs. Trefly Morin, Mrs. Herbert Williams; welfare, Miss Stella Collins, Mrs. W. H. Lathrop, Mrs. B. H. Hewitt, Mrs. Max Bendett.

Mrs. Gilbert Cutler of Tiverton, R. I., is visiting her son, Carl C. Cutler.

Mrs. Frelove Miller of Norwich is visiting Mr. and Mrs. Charles B. Allyn and will visit Mr. and Mrs Gurdon Allyn before she returns home.

Mrs. Louis Crandall and Miss Lou Crandall of Westerly visited friends here Friday.

Four pupils from Mystic attending Stonington high school, have been elected officers in their classes—Sophomores, Edward Gosette, president, Larry Walsh, vice president and Elizabeth Foley treasurer. The juniors have elected Merrill Foote vice president.

Clinton Fitch has returned to Brooklyn, N. Y., after spending the summer at Lord's Point.

Dr. and Mrs. Chester Chapman entertained Mr. and Mrs Palmer Bindloss and daughter Doris, at supper Saturday.

Mr. and Mrs. George Tift, their daughters Florence and Elsie, Mr. and Mrs. Fred Startz, Mr. and Mrs. Leslie Chesebro were guests at supper at Mr. and Mrs. Roy Springs of New London, Saturday.

Mr. and Mrs. Emil Wydler and three children of New Haven, were week end guests of relatives in the village.

Mrs. Hazel C. Bucklyn has collected thirty-three bundles of clothing and $10 in money from the school children in Old Mystic and on Saturday carried it to S. Z. Chesebro's office. It will be sent with other bundles to the sufferers in Florida and the money turned over to the Red Cross. This is a fine showing for the Old Mystic school.

Miss Emeline and Jessie Fish, Mrs. Laura Tift and Mrs. Fannie Startz visited friends in Norwich, Thursday.

Mrs. Harry Cornwall entertained several friends Friday afternoon at tea in honor of her guest, Miss Miller.

F. A. Barnes and son planted several acres of potatoes on Mystic road. They have a potato digger which is averaging one hundred and forty to one hundred and fifty bushels a day. Mr. Mr. Barnes is the first one in the suburbs to raise potatoes on such a large scale. The land is level and ideal for raising crops.

Relatives and friends were in Groton Sunday afternoon, to attend the funeral of Ralph H. Bailey.

The recently organized band is meeting regularly for practice.

LEBANON

At the Baptist church Sunday morning Rev. A. G. Littlefield preached a very fine sermon on Old and New Evangelism from the text, "Go ye into all the world and preach the gospel." After the preaching service amecting was held to choose delegates to the State Baptist convention in Stamford. Besides the pastor and his wife, Mr. and Mrs. Abraham Aspinwall were chosen.

In the evening there was a junior service at the Baptist church, the First Congregational, Goshen, Liberty Hill, and Franklin uniting to see the moving picture, Lest We Forget, which was shown by the Connecticut Temperance Union. The church was well filled and the pictures very interesting. There was special music.

The Ladies' Aid society met in the parlors of the Congregational church Tuesday. A quilt was tied. Dinner was served to 28.

Tuesday there was an all day meeting of the Mission Circle at the chapel of the Baptist church with a good attendance.

Rev. Walter Fry took for his subject at the Congregational church Sunday morning, God, Our Helper.

The Missionary society held its meeting Thursday afternoon at the Buckingham library. Mrs. George MacDonald and Mrs. Walter Vey were appointed delegates to the missionary conference in Bridgeport, Oct. 16, 17, 18.

Mrs. Louise Cooley of Berlin has been visiting her niece, Mrs. C. C. King.

Mr. and Mrs. A. T. Gregson spent the week-end in Manchester, guests of the latter's brother, William Squires.

Mr. and Mrs. C. H. Foster entertained Sunday, Mr. and Mrs. Horace Sweet and son Louis and Mrs. S. Abbott Smith of East Norton, Mass. Mrs. Fannie Cross, Mr. and Mrs. Barnard and son of Worcester, spent Sunday with Mr. and Mrs. Frank Bruce.

Miss Beatrice Littlefield spent Saturday afternoon with Miss Margaret Wynnan at Connecticut College for Women, New London.

Mr. and Mrs. G. H. Hewitt were in New London to attend the funeral of the former's cousin, George Miner.

Wednesday evening the Mission Study class met in the Baptist chapel to take up the study of the book Khat Next in Home Missions. After the study hour a social time was enjoyed. Sandwiches, cake and cocoa were served by Mrs. Littlefield and members of her Sunday school class.

Tuesday evening the Men's club met in the club room. William Harvey and LeRoy Harvey served sandwiches, cake, doughnuts and coffee. Three new members were voted in, Walter Burgess, Gurdon Chappell and Donald Burgess.

Mr. and Mrs. Wesley Porter, of Manchester spent Sunday with Mrs. Porter's sister, Mrs. Elmer Geer.

Rev. A. G. Littlefield, Mr. and Mrs. C. S. Goodwin were in New London Thursday, guests of Mr. and Mrs. William A. Harvey.

Mrs. Ella Foster entertained a family party Sunday—Mr. and Mrs. J. R. Foster, two daughters and son of Manchester and Mr. and Mrs. Clarence Barry and son and Edwin Foster of Hartford, Mr. and Mrs. J. R. Foster and family attended services at the Baptist church.

Charles Geer, Mr. and Mrs. Clarence Geer and two children, spent Sunday in Middletown, with their cousin, Theron Geer. Miss Myra Geer, who has been spending a week in Middletown, returned home with them.

Mrs. Hannah Hancock, and daughter, Miss Goldie Hancock, of Meriden, visited for a few days the past week with the former's niece, Mrs. Elizabeth Troland.

FRANKLIN

Mr. and Mrs. Lawrence Coggswell and daughters, Cora and Mildred, of Willimantic were recent guests of Mrs. Coggswell's mother, Mrs. L. A. White.

Eleven have already been made voters this fall in Franklin. There are now over thirty who have handed in their names to the registrars, that they may be made electors for the state and presidential elections.

Mary A. Manning, daughter of Mr. and Mrs. R. T. Manning, is in a Willimantic hospital for an operation for appendicitis. Many friends wish her a speedy recovery.

At a meeting of Franklin grange, held at the town hall, September 28, an invitation to neighbor with Preston City grange the 23rd of October was accepted. Plans were made for a grange fair to be held at the first meeting in October. There is to be a fancy work table and a table for the display of sewing. Local 4-H clubs have been asked to show articles made by members. Some of this 4-H club work has won prizes at the state fair and at other fairs. Canned goods and jellies will be exhibited. Vegetables, fruit and other agricultural products are to be entered. There will be a grab-bag and other features and refreshments. This grange meeting is to be an open meeting.

Little Betty Fairbanks, granddaughter of Mr. and Mrs. Frank I. Date of this town, underwent a minor operation in Roslindale, Mass., Tuesday.

Mrs T. L. Crandall, Mrs. E. E. Date, Florena Date, and F. I. Date were Norwich visitors recently.

Miss Hazel Swift has been spending a vacation in Vermont.

JEWETT CITY

HUSBAND TRIES TO LOSE WIFE'S THREE CHILDREN

(Special to The Bulletin)

JEWETT CITY, Oct. 7—A complicated case is being looked up here by Police Officer Henry Veglard of Jewett City and Humane Agent F. H. Wyant of Norwich. Saturday a man from Woonsocket brought three small children here, aged 2, 5 and 7 years, respectively and abandoned them, with a suit case of clothing, in an open lot on Brown avenue.

The man is father of the children. Their mother is living here with her husband. The husband, during the time the children were born, was doing 10 years time in the Rhode Island state prison at Cranston. While the husband agrees to live with his wife here, he balks at having the three children in the family, as he is not their father.

Mrs. Rys, who lives in the north part of the town, is temporarily playing the foster-mother role, caring for the three little foundlings. The father of the babies, during the time that the husband was serving his sentence, was a boarder at the home of the woman, mother of the children.

Officer Veglard was in communication Sunday with the Woonsocket police, in an effort to locate the father. A few weeks ago the father tried to rid himself of the children, and left them at their mother's home here. Later, evidently becoming frightened at the threatened action of the humane authorities, he came here and took them back with him to Woonsocket.

Saturday morning, when Officer Veglard went to investigate the case he found a curious crowd gathered about the three babies as they lay huddled together in the grass, where they had been left by the father.

Finn's tonight, Ramona, with Dolores Del Rio. Lang's orchestra.—Adv.

SALES OF LIQUOR BRING TWO FINES OF $171.37

Guilty of violations of the liquor law, Delphis Cote and Sophie Poremba paid fines and costs, amounting to $171.37 each, in the Griswold court Saturday morning.

Judge John T. Barry also gave Cote a 30 days' suspended jail sentence.

FALL RIVER TRUCK DRIVER IS IN BROOKLYN JAIL

Dr. G. H. Jennings attended Mrs. Mary Kinney, Friday night and Saturday as the result of injuries which she received when a Connecticut bus was forced off the road just above the town line, Friday evening. The bruises about her body were not considered by the physician to be serious, although she will be unable to work for several days.

Judge Storey in Plainfield town court Saturday found the driver of the truck Joseph LaPlant of Fall River, guilty of failure to grant right of way. Unable to pay a fine of $50 and costs he was taken to Brooklyn jail.

FUNERALS

William A. Edmond

The funeral of William A. Edmond was held at his home in Pachaug Sunday afternoon. It was very largely attended, the family being held in the highest esteem, as was Mr. Edmond, Rev. H. T. Arnold and Rev. J. W. Carter conducted the service at the house. The Pachaug Grange burial service at the grave in Pachaug cemetery was conducted by Walker A. Hyde, acting for the master and Rev. G. A. Goodenough, chaplain. The bearers were four nephews, Arthur Edmond, of Cheshire, Leonard Edmond, Wethersfield, Harold Edmond, Norwich and Carl Edmond, of Hartford. There were very beautiful flowers. Relatives and friends were present from Worcester, Preston, Washington, R. L., Central Village, Voluntown, Uncasville, Westerly, Avondale, Plainfield, New London, Waterbury and Griswold. Undertaker E. E. Gilbert was in charge of the funeral arrangements.

Ludovic Bacon

The funeral of Ludovic Bacon was held from the home of his son on Talcott avenue, Saturday morning. Rev. Nicholas Caron sang the requiem mass in St. Mary's church. Mrs. Noel Garand was soloist during the mass, also sang the waiting hymn, Mrs. George Sarazin being organist. Burial was in St. Mary's cemetery, Father Caron reading the committal prayers. The bearers were Noel Richard, Napoleon Mecteau and Napoleon and Jerry LaLiberty. Relatives were present from Hartford, West Warwick and Jewett City. Hourigan Bros. were in charge of the arrangements.

Mrs. William Knox is suffering from a broken ankle.

Mr. and Mrs. F. L. Tipton return today (Monday) from a trip to Marietta, Ohio, where they attended the fiftieth wedding anniversary of Mr. Tipton's parents.

The Forty Hours devotion at St. Mary's church opened Sunday morning after the 10:30 mass. Visiting clergy were present during the time of the devotion which ended Tuesday morning at 7:30 mass. A large number of children marched Sunday morning and the senior choir rendered special music at the high mass. This devotion commemorates the period during which the body of the Saviour remained in the sepulchre after His crucifixion.

Mrs. E. H. Hiscox Jr., with her son and daughter of New London spent the week end at E. H. Hiscox's.

Wilfred Vincent of Los Angeles, Cal., is visiting his sister Mrs. Oscar Lemieux. He made the trip by automobile.

Mrs. John Derda and daughter Helen and Mrs. Frank Minski have gone to Detroit, to attend the wedding of Mrs. Derda's son Anthony, October tenth.

Voters will be made next Saturday afternoon at the town hall, and in the morning at Pachaug. All names must be handed in before Tuesday of this week.

As the local Red Cross chapter has been asked to double its quota, notice was given in the churches that next Sunday collections will be received, to be sent for the relief of the hurricane sufferers.

The Women's Missionary society of the Congregational church meets Tuesday afternoon at Mrs. E. H. Hiscox's, Main street.

AMSTON

Harold Waldo, formerly of this town, now residing in Michigan, has been a visitor with relatives here this week.

Mr. and Mrs. Thomas J. Nagle who are spending a few months in Lebanon were in town for a short time Tuesday.

Mr. and Mrs. Harry Doubleday and family are going to stay at Westchester during October. Mr. Doubleday is employed there.

Although the republican candidate was cut at the town election the margin was very close and the unusual democratic strength which has shown up in several instances of recent elections proves that unless a candidate is favored by the voters at large they refuse to elect him, as shown by the state election of two years ago, when a democrat was elected to legislature for the first time in over twenty years and by a large majority. Most of the splits at the last election centered on the first selectman and the tax collector.

Max Ams is expected in town for the hunting season.

Mrs Charles M. Ams who has been indisposed for the past week is able to be out.

Claude Jones suffered from a slight hemmorrhage.

Miss Gladys Thompson of Cambridge, Mass. is a guest of Mrs. C. W. Jones. The Thompson family were former residents of this town.

The school committee is to meet Thursday evening, Oct. 11.

John Malona who died the past week at Niantic, was an uncle of Mrs. C. E. Kinney.

Diminutive Mabel Taliaferro, former motion picture actress and more recently engaged in New York theatricals, must await the decision of Judge Earnest C. Simpson of superior court upon her uncontested divorce action brought against Joseph Pat O'Brien, of Hollywood, Calif.

THOMPSON

Both County Agent Raymond Wing and Miss Marian Mills, 4-H club leaders, spoke at the grange meeting. Later there is to be a harvest supper for members and a Hallowe'en social.

The Thimble club opens its season with a meeting at the home of Mrs. L. E. Converse on Thursday of this week. Mrs Warren Lorez is to be the leader.

There were about 30 at the Social Corner meeting at Mrs. Walter Jacques' Thursday. There was a big picnic dinner followed by a talk on Foods by Mrs. Dakin, of Storrs.

Mr. and Mrs. F. D. Green are to occupy the Blackmar house this winter.

The W. C. T. U. has invited the Missionary society to meet with them at King's Daughters hall Thursday, October 18th at 2 p. m. Mrs. Lucy Knight will speak.

VARICOSE VEINS

Without any charge, call today and enjoy a demonstration Orthomec treatment to see how positively it drives out rheumatism, arthritis and neuritis by re-establishing good blood circulation.

Orthomec is a safe, pleasant, treatment using compressed air scientifically applied, but no medicine, surgery, electricity or hand massage. Can refer you to hundreds of local satisfied patients. Call, phone or write Emma K. Dunham, Naturopathic Physician, 30 Carroll Ave., Norwich, Conn. Tel. 256.

WARNING!

Don't Buy Any More Furniture Until Next Thursday

For if you do, you may miss one of the greatest opportunities for saving money on furniture and furnishings that ever happened in this city. Thursday is the first day of our $75,000 Lucky Buy Sale, when we place on sale the super quality stock of the Griswold, Richmond & Glock Co., of Meriden, Conn. That is why we issue this warning not to buy until Thursday. This great furniture event will make it possible for thousands of people to refurnish rooms and homes at savings that they could hardly hope to make. A sale that is to be found only once in a while—so be sure to take advantage of it—don't buy anything until next Thursday—then come to our store and make your selections at remarkable savings.

THE BIGGEST VALUES IN HOME FURNISHINGS EVER ASSEMBLED UNDER ONE ROOF IN THIS CITY

$75,000 WORTH OF THE FINEST MERCHANDISE, EPOCH-MAKING BARGAINS IN THE ANNALS OF FURNITURE HISTORY

ON SALE NEXT THURSDAY

Outfit Your Home At Our Expense — Take Your Time About Paying

Truckload after truckload of fine furniture is on the way from Meriden for this phenomenal event. They are arriving daily and their treasures are being arranged on our display floors and warehouses. Public demand is certain to be heavy, but if you watch the newspapers carefully, you will receive full information that will enable you to profit by the wonderful bargains to be had.

The same small down payments and liberal terms as always will prevail during this sale.

Thrifty Shoppers, Do Not Pass Up This Paragraph GIVE THRIFT A LIFT

Our store will be closed all day today and tomorrow, and Wednesday, so that we may be fully prepared and ready to handle the crowds of thrifty folks that will turn out to take advantage of these truly sensational savings. Ready on Thursday morning sharp at 9 A. M. with extra help, everything plainly marked, with every branch of service organization supplemented. If you find it somewhat difficult to shop in the daytime, call up your favorite salesman and make an evening appointment.

So Don't Buy Your Furniture Until You've Seen The Values In This Great Sale.

SCHWARTZ BROS., Inc.

MAKERS OF HAPPY HOMES — 76-84 MAIN ST. NORWICH-CONN. — COMPLETE HOME FURNISHERS

COLDS MAY DEVELOP INTO PNEUMONIA

Coughs from colds may lead to serious trouble. You can stop them now with Creomulsion, an emulsified creosote that is pleasant to take. Creomulsion is a medical discovery with two-fold action; it soothes and heals the inflamed membranes and inhibits germ growth.

Of all known drugs creosote is recognized by high medical authorities as one of the greatest healing agencies for coughs from colds and bronchial irritations. Creomulsion contains, in addition to creosote, other healing elements which soothe and heal the inflamed membranes and stop the irritation, while the creosote goes on to the stomach, is absorbed into the blood, attacks the seat of the trouble and checks the growth of the germs.

Creomulsion is guaranteed satisfactory in the treatment of coughs from colds, bronchitis and minor forms of bronchial irritations, and is excellent for building up the system after colds or flu. Money refunded if not relieved after taking according to directions. Ask your druggist. (adv.)

CREOMULSION

FOR THE COUGH FROM COLDS THAT HANG ON

QUICKENING OF ACTIVITY NOTED IN MANY LEADING LINES OF INDUSTRY

NEW YORK, Oct. 7—(AP)—Business entered the fourth quarter of the year last week with a widespread quickening of activity. Steel operations underwent further expansion, automobile manufacturing continued at a high level, and the textile industry, in which unsatisfactory aspects have prevailed for some time, experienced decided improvement.

The demand for textiles was in some cases above the seasonal average, with cottons, woolens, rayons and silks participating in the movement. Some stiffening of prices occurred. The end of the week saw the strike in the New Bedford mills settled.

The steel industry entered the fourth quarter with the $2 price advances announced in most lines established. Mills were operating at above 85 per cent of capacity, and were four to six weeks behind on deliveries of some products. Pig iron output was also gaining, with more furnaces being blown in and a hardening tendency in prices and scrap become scarce.

The automobile industry apparently reached its peak during September, as employment figures at the chief center, Detroit, declined slightly. Operations, however, were far in advance of last year, and several estimates were for a new record production for the year.

The crop outlook continued good as the season advances, although there is a tendency to shade the corn crop by about 100,000,000 bushels as the ears are not as large as a year ago. The wheat movement from the farms in both the United States and Canada has been heavy, but there is a tendency among farmers to hold crops in elevators rather than sell at the low prices. The export movement, especially in the United States has been slow in getting under way, while the visible supply of wheat in North America at this time is largest ever recorded, cattle and hog prices developed strength after another break.

The outlook for the petroleum industry continued bright. Statistics on gasoline as announced for August showed the industry in a better position than for some time past. A rise in the price of fuel oil was rumored. The lumber movement continued at a high level. Radio and shoe manufacturing were active, the latter benefitting from a drop in leather prices. Furniture manfacturing showed a tendency to lag.

Car loadings although slow to gain, because of the retarded grain export movement, reached their peak for the year in the late week and continued above 1927, although they were substantially less than for the like period of 1926, when there was a heavy movement of coal for export.

The credit situation has improved somewhat as the month-end strain has passed. Further gold movement from Great Britain has caused renewed confidence, but bankers hold no hope that the movement will reach large proportions. Insolvencies in the last week increased over the previous week, but were less than the like week a year ago. Failures in the third quarter were somewhat larger than a year ago.

Sales in hundreds	High	Low	Last
14 Abitl P & P	51⅝	51⅛	51⅝
1 Abit P & P pf	59⅝	59⅝	59⅝
3 Adv Rumley	54	53½	54
4 Adv Rumley pf	60⅝	60	60
4 Ahumada Lead	3½	3⅜	3⅜
4 Air Reduc new	78	78	78
6 Ajax Rubber	10	9⅝	9⅝
6 Alaska Juneau	4⅝	4⅝	4⅝
1 Alb P W Pap	24⅞	24⅞	24⅞
63 Al Ch & Dye	205½	203	203
3 All Chal M'fg	134⅝	134⅝	134⅝
2 Amal Leather	10⅛	10⅛	10⅛
4 Amal Leth pf	71	70⅞	71
1 Am Agri Chem	18⅝	18⅝	18⅝
8 Am Agri Ch pf	67	66	66⅝
4 Am Beet Sug	21	21	21
63 Am Bsh Max	38	38½	38
14 Am Bk Shoe	43⅝	41⅞	42¾
24 Am Bw Bov El	13⅝	13	13
10 Am Brn Bov pf	51½	51½	51½
165 Am Can	108½	107⅛	107⅛
1 Am Car & Fdy	94⅝	94⅝	94⅝
1 Am Chicle	81½	81½	81½
4 Am Drug Syn	11⅝	11⅝	11⅝
3 Am Encaus Til	70	70	70
6 Am & For P	44⅝	44⅛	44⅛
1 Am & F P 2d 7 pd	96	96	96
4 Am H & Lea pf	40⅛	40	40
2 Am Home Prod	75	75	75
3 Am Ice	41⅛	41⅛	41⅛
14 Am Internal	110⅞	107	109⅝
7 Am Lef & Fm	7⅛	7	7⅛
1 Am Linseed	116⅝	116⅝	116⅝
6 Am Loco	96⅝	96⅝	96⅝
1 Am Mach G Fdy	153	153	153
10 Am M & F pfXW	110½	110½	110½
4 Am Piano	15	14½	15
1 Am P & Let	81⅝	81⅝	81⅝
14 Am Radiator	150⅛	150⅛	150⅛
20 Am Rad pf	141	141	141
2 Am Ry Exp	120	120	120
6 Am Sflty Raz	71	70	70⅛
2 Am Shp & Com	4⅛	4⅛	4⅛
16 Am Smlt & Ref	248⅝	245⅝	248⅝
2 Am Sment pf	135⅝	135⅝	135⅝
2 Am Steel Fdrs	56⅞	56⅞	56⅞
4 Am Sug Ref	71	70½	71
1 Am Sm Tob	62	62	62
81 Am Tel & Tel	178⅛	177	178
1 Am Tob pf	116	116	116
2 Am Tom B	163⅝	163⅝	163⅝
4 Am Type Fdrs	119	118⅛	119
4 Am W Wks new	58⅛	58	58
2 Am Woolen	18⅛	18⅛	18⅛
1 Am Wtr P ctfs	16⅛	16⅛	16⅛
4 Am W Pap pf ctf	50	48⅛	48⅛
65 Am Z Ld & Sm	52⅛	52	51
9 Am Z L&Sm pf	97⅝	97⅛	97⅝
75 Anaconda Con	32	32	32⅝
85 Arm of Ill A	18⅛	18⅛	18⅛
15 Arm of Ill B	9⅛	9⅛	9
1 Arm of Ill pf	85⅛	85⅛	85⅛
2 Arn Cst Corp	37⅞	37⅞	37⅞
4 Atloon Corp	32⅞	32⅞	32⅞
2 Asso Dry Gds	46⅞	46⅞	46⅞
20 Asso Oil	49	49	49
4 Atch T & S F	192⅛	192⅛	192⅛
1 Atchison pf	104	104	104
1 Atl Cst Line	158⅛	158⅛	158⅛
3 Atl G & W I pf	55	55	55
18 Atlantic Ref	181⅝	180⅛	181⅛
10 Atl Ref pf	116½	116½	116½
1 Atlas Track	12	12	12
1 Autosales Corp	10	10	10
4 Autosales pf	32½	32	32
8 Auto Sto Raz	45⅝	44	45⅝
16 Balt & Ohio	110⅞	110⅛	110⅞
6 Balt & Ohio pf	79½	78⅝	79½
4 Bang Aroos	69	69	69
4 Bank of Man	87⅝	87⅝	87
4 Barker Bros	31½	31	31½
19 Barnsdall A	41	39⅝	41
1 Barnsdall B	40	40	40
56 Beacon Oil	18⅝	18⅛	18⅝
4 Beachnut Pack	76	75½	76
18 Best & Co	85¼	82	85¼
85 Beth Steel	69¼	68	68⅝
1 Beth Steel 7 pf	118	118	118
10 Bloomdale pf	104	104	104
2 Bon Ami	75½	75	75
3 Booth Fish	9⅛	9⅛	9⅛
3 Booth Fish 1 pf	61½	60⅝	60⅝
6 Borden Co	161	160	160½
1 Bot Mills A	10⅛	10⅛	10⅛
15 Briggs Mfg	59⅝	58⅝	59⅝
2 Brit Emp Steel	5⅛	5⅛	5⅛
20 Brock Motor	66⅞	66½	66⅞
1 Bklyn Edison	270	270	270
2 Bklyn Man Tr	70	70	70
1 Bklyn M Tr pf	59½	59½	59½
2 Bwn Shoe	51⅝	50⅝	50⅝
6 Bruns Blke	55⅝	54⅝	55⅛
1 Bruns Tr & Rv	42⅝	42⅝	42⅝
12 Bucy-Erie	35⅞	34⅝	34⅞
16 Bucy-Erie cvtpf	44½	42⅝	41⅛
10 Buc-Erie 7 pf	111½	111½	111½
140 Buff Roch & P	80	75	80
1 Burns Bros b	35⅛	35⅛	35⅛
10 Burns Bros pf	104	104	104
1 Bur Ad Mch	172⅝	172⅝	172⅝
2 Bush Term	59½	59½	59½
70 Bh Tr 7 deb	108⅛	108	108
10 Bush Tr Bldg pf	113½	113½	113½
6 Butt Cop & Z	7⅛	7⅛	7⅛
3 Butt & S Min	10⅝	10⅝	10⅝
15 Butterick Co	48⅛	47	47⅝
50 Byers Co	136⅛	134	134⅛
8 Calif Z Lead	3⅝	3⅝	3⅝
2 Calif Pack	75½	75⅛	75⅛
1 Cal & Arozina	111½	111½	111½
25 Cal & Hekla	32⅝	31½	32
8 Can Dry G Ale	77	76⅛	76½
68 Can Pac	217⅝	215	216⅝
21 Cent Alloy St	41⅝	40	40
22 Cent Rib Mills	16⅝	16	16⅝
5 Cent R Mills pf	85	84⅝	85
13 Cerro de Pasco	97⅛	96⅛	96⅝
48 Centainteed	43⅛	41⅛	41⅝
6 Chand Clev Mot	12⅝	12⅝	12⅝
4 Chan Cleve pf	24	23	23
1 Ches & Ohio	80⅛	80⅛	80⅛
1 Ches & Ohio pf	80⅛	80⅛	80⅛
1 Ches Corp	65⅛	65⅛	65⅛
1 Chic & Alton	11⅛	11⅛	11⅛
1 Chic & Alt pf	16⅝	16⅝	16⅝
1 Chic Gt West	13½	13½	13½
10 Chic Gt W pf	33	32⅝	33
5 Ch Mil StP & P	34⅝	34	34½
73 Ch M StP&P pf	51⅛	49⅝	49⅝
10 Ch & Nor W	83½	83½	83½
5 Ch Rk Is & Pac	127⅝	126⅝	127⅝
20 Chic Yel Cab	33⅝	33⅛	33⅝
3 Chick Cot Oil	51⅝	51⅝	51½
1 Childs Co	50⅛	50⅛	50⅛
70 Chile Cop	51⅛	50⅞	51⅛
2765 Chrysler Corp	140⅛	134½	138⅞
3 Clut Peabody	72	71⅝	71⅝
40 Clut Pea'dy pf	119½	119½	119½
3 Coca Cola	166⅛	166⅛	166⅛
30 Collins & Aik	69	67⅝	67⅝
18 Col Fuel & Ir	67⅝	65⅛	66⅛
25 Col Gas & El	124⅞	122⅝	124⅞
8 Col Carbon	100⅛	99⅛	99⅝
55 Com Credit	42	39⅝	42
110 Com Cdt 7 pf	91⅞	91⅛	91⅛
30 Com Sol 8 pf	25	25	25
25 Com In Trust	130⅞	130⅞	130⅞
2 Com In Ar 6 pf	97	97	97
5 Com Solv	209½	209	209½
12 Com'with Pow	82⅝	81⅞	82⅝
1 Conde Nat Pub	73	73	73
32 Cons Nairn	26	25½	25⅝
2 Cons Cigar	68⅛	68⅛	68⅛
1 Consol Cigar	91½	91½	91½
12 Cons Film Ind pf	25⅛	25	25
55 Consol Gas	77	76⅛	76⅞
4 Con R R Cuba pf	78	78	78
2 Consol Textile	3⅛	3⅛	3⅛
3 Cont Corp A	22⅝	22	22⅝
6 Cont Corp B	113½	113⅛	113⅛
2 Cont Hanking A	35⅛	35⅛	35⅛
12 Cont Bak B	6⅝	6⅝	6⅝
2 Cont Kak pf	81⅛	81⅝	81⅛
5 Cont Can	117⅞	117⅛	117½
5 Cont Ins	80	80	80
25 Cont oil	16	15⅝	16
7 Corn Prods	82⅞	81⅞	82⅝
10 Corn Prods pf	142	142	142
18 Cotv	290	285	285
2 Crucible Steel	77½	77	77
1 Cuba Cane Sug	4⅞	4⅞	4⅞
14 Cuba Co	21	20⅞	21
5 Cudhy Pack	69⅝	65½	68½
6 Curtiss Aero	135½	134⅝	135
3 Cut Hammer	62⅛	61½	61½
20 Favison Chem	60⅛	58⅝	59⅝
1 Deb'hms Sec	39½	39½	39½
3 Del & Hud	191⅝	191	191
2 Del Lack & W	130½	130½	130½
2 Det Edison	214½	213	214½
5 Dev & Ray A	51⅛	51⅛	51⅛
20 Dia atch	161	161	161
10 Dodge Bros A	28½	27⅞	28½
12 Dome Mines	8⅛	8⅛	8⅛
6 Drug Inc	112	111	111
3 Dunhill Inter	57⅛	57	57
2 Du Pt de Nem	396	395⅞	396
3 East Kodak	179	177½	178
28 Eat Axle & Spr	59⅝	58	58
73 Eisen'hr Bros	56⅝	55	56⅝
22 Stl Sel.ld	37	35⅞	37
6 Eti schild pf	109⅝	109	109
125 Elec Auto Lite	113⅝	111½	111⅞
23 Electric Boat	13⅝	12⅞	13
15 El Jow & Lat	38	37⅝	37⅞
8 Elec Stor Batt	88⅛	87⅛	87⅝
2 Endi - Johnson	78	78	78
10 Enz Pub Serv	48⅛	47	47½
5 Erie R R	56⅝	56½	56⅝
4 Erie 1st pf	56⅞	56⅝	56⅞
35 Eu Vac Clean	69⅝	67⅝	69
3 Fed Lt & Tr	53⅝	53⅝	53⅝
215 Federal Mot	25⅞	24	24
1 Fed Ph Fire Ins	86½	86⅛	86½
3 First Nat Stores	49½	48⅞	48⅞
26 Fisk Rubber	12	11⅛	11⅛
3 Fisk Rub 1st pf	61	61	61
35 Fleschmann	84⅛	83⅝	83⅝
32 Fox Film A	96	95	95⅝
75 Freeport Texas	56½	55	56
6 Gardner Mot	11⅛	11	11
65 Gen Am Tank	86⅞	86⅛	86⅝
19 General Asphalt	74½	72½	72⅛
2 General Cable	32	31⅝	32
4 Gen Cable A	73⅛	73	73
2 General Cigar	61⅝	61⅛	61½
18 General Elec	162½	161	161⅛
24 Gen Elec spl	11⅛	11	11
1 Gen Gas & El A	53	53	53
175 Gen Ice Cream	92⅛	90	92⅛
725 Gen Motors	214⅞	213	214
1 Gen Mot 7pc pf	124⅝	124⅝	124⅝
3 Gen Outd Adv A	53⅞	53½	53⅝
11 Gen Outd Ad ctf	36⅞	36	36⅞
70 Gen Rail Sig	111⅝	109	109⅝
15 Gen Refractories	61⅝	60	61⅝
75 Gillette Saf Raz	121⅞	120⅛	120⅞
3 Gimbel Bros	45	44⅞	44⅞
7 Glidden Co	27⅛	27	27⅛
56 Gold Dust	101⅝	100½	100½
28 Goodrich BF Co	84⅝	83⅛	84
2 Goodrich BF pf	110⅛	110⅛	110⅛
70 Goodyr T & R	72½	71⅛	71⅛
4 Goodyr Tire 1 pf	99⅝	99½	99⅝
2 Goth Silk Hos	76⅝	76⅝	76⅝
2 Goth Silk H new	77	77	77
85 Grah Paige Mot	57⅝	56	56⅞
1 Grah Paige ctfs	51⅞	51⅞	51⅞
25 Granby Con M	65⅝	65	65⅛
7 Grand Union	35⅞	35⅞	35⅞
8 Grand Union pf	55⅞	55⅛	55⅛
5 Gt North Ry pf	99⅝	99⅝	99⅝
56 Gt Nor Ir Ore ctf	25⅝	25	25⅝
6 Gt West Sugar	31⅝	31½	31⅝
20 Gt West Sug pf	113½	113½	113½
10 Greene Can Cop	123½	124⅛	124⅛
1 Gulf States Steel	68	68	68
220 Hanna Co. I pf	84	83	84
9 Hartman B	20⅞	20	20⅞
1 Havana El Ry	8⅛	8⅛	8⅛
60 Hav El Ry pf	68½	68½	68½
1 Hershey Choc	53⅝	53⅝	53⅝
3 Hershey cvt pf	77⅝	77	77
4 Hoe R & Co	19⅝	19⅛	19⅝
4 Household Prod	80	78	80
5 Houston Oil	136⅛	136⅛	136⅛
14 Howe Sound Co.	65	64	64
2 Hudson & Manh	55	54⅝	54⅝
6560 Hud Mot Car	95	93	94½
720 Hupp Mot Car	81	78½	81
1 Illinois Cent	138⅛	138⅛	138⅛
7 Indep Oil & Gas	29⅞	29½	29½
8 Ind Motorcycle	28	24½	24½
20 Indian Refining	30	29⅝	30
13 Indian Ref ctfs	28⅛	27⅛	28⅛
2 Inland Steel	69⅛	69⅛	69⅛
6 Inspiration Cop	27	26⅝	26⅞
3 Inter Rap Tran	46½	45⅝	46½
10 Intercon, Rub	10	9⅞	10
5 Inter Agricul	14⅞	14⅝	14⅞
3 Int Bus Mach	140	139	139
12 Int Cement	68	67⅝	67⅝
100 Int Comb Eng	68⅛	66	68
2 Int Harvest Co	289⅝	289	289
36 Int Matech ptc pf	108⅛	107	108⅛
4 Int Merc Marine	5½	5⅜	5⅜
10 Int Mer Mar pf	39⅝	38⅞	38½
235 Int Nick	140½	139⅛	140½
2 Int Pap	70	70	70
1 Int Paper ctf	70	70	70
6 Int Pa Tpc pf ctf	98⅛	98⅛	98⅛
80 Int Ry of C A pf	81	81	81
3 Int Tel & Tel	176	176	176
2 Inland Crk Coal	56⅛	56⅛	56⅛
19 Jewel Tea	137⅞	136	137⅞
30 Jewel Tea pf	124	123½	124
90 Johns Manville	155⅞	154⅛	155⅝
30 Jon&Lau St pf	121	120⅝	120⅝
8 Kayser J & Co.	71⅝	71⅛	71⅝
320 Keith Albee Orp	34⅝	33⅞	34⅛
35 Kenn Al Orp pf	104	100⅝	102⅞
7 Kelly-Sprg Tire	24⅝	23⅞	23⅞
2 Kelly-Sprg Spc p	83⅛	82	82
19 Kelsey-Hayes W	50⅝	49⅛	50⅛
4 Kelvinator Corp	11⅝	11⅛	11⅝
17 Kennecott Cop	109⅞	100	100
6 Kinney (GR) Co.	52⅞	52⅞	52⅞
15 Kraft Ph Cheese	63⅞	63⅛	63⅛
6 Kresge (SS) Co	77⅞	77⅛	77⅛
43 Kroger Grocery	114⅛	112⅞	113⅞
30 Lambert Co	123⅛	121⅛	121⅛
70 Lee Rubber & Tr	22⅛	22⅛	22⅛
3 Lehigh Val	98⅛	98	98
3 Lehn & Fink P	62⅛	62	62
2 Life Savers	34⅛	34⅛	34⅛
3 Ligg & My T	91⅛	91	91
23 L & M B	90	89⅞	90
4 Liq Carb	77	76⅛	77
23 Loew's	58⅞	58⅛	58⅞
1 Loews Inc pr	101⅛	101⅛	101⅛
18 Loft Inc	10⅝	10⅛	10⅝
10 Loose Wil Bisc	76⅝	75⅛	75⅛
10 Loose W B 1	120	120	120
10 Loril Pierce Co	28⅝	28	28
1 Lorillard pr	90⅛	90⅛	90⅛
1 Louis-O Ret	15	14⅞	15
4 Louis & N	140⅛	140	140
7 Louis & N	140⅛	140	140
7 Louis G & E A	37	36⅛	36⅛
40 Ludlum Stl	80	77⅞	77⅞
65 Mack Truck	97⅛	95	95⅛
3 Macy R H Co	141	140⅛	140⅛
4 Magma Cop	58⅛	58	58
13 Mallinson & Co.	25⅛	24	25⅛
20 Mallin pr as	108	107⅞	108
4 Manh El S	31⅛	30⅛	31⅛
5 Manh mor gtd	50⅛	49⅛	49⅛
3 Marac O E	18	18	18
16 Marland Oil	38	37⅝	37⅞
4 Marlin Rockw	66⅝	66	66
1 Martin Parry	22	22	22
4 Mathie Alk	141⅛	141	141
9 May Dept Stor.	81⅝	81⅛	81⅛
3 Maytag	25	24⅝	25
1 Maytag	92	92	92
1 Maytag pr w	46⅞	46⅞	46⅞
2 McCall Corp	72⅞	72	72⅞
1 McCrory	101⅞	101⅞	101⅞
2 McCr St cv pr	115	114	115
3 McInty P M	20	20	20
239 McKesp T	75	72½	75
6 Melville Shoe E.	66½	65	66½
97 Mengel Co	38	36⅛	37⅝
1 Met Gold pr	25⅛	25⅛	25⅛
73 Mex Seab Oil	31⅛	31⅛	30⅝
1 Miami Cop	2	2	2
64 Mid C	36⅛	35⅝	36
24 Mid Sta O	5⅝	5½	5⅝
2 Mid Sta O ctf	4	4	4
1 Miller Rubber	23½	23½	23½
2 Minn & St L	2	2½	2½
82 Mo K & T	38⅝	37½	37⅝
49 Mo Pac	70⅝	69⅞	70⅝
7 Mo Pac pr	117½	117	117½
5 Mohawk Cot M	41	40⅝	40⅝
36 Monte Ward	256	253⅝	254
11 Moon Motor Car	6⅞	6⅞	6⅞
14 Moth Lode Coal	14	13⅛	13⅛
1 Motion Pic Can	10⅝	10⅝	10⅝
3 Moto Meter	18⅝	18	18
14 Motor Prod	158⅞	156	156
22 Motor Wheel	49½	48⅝	48⅝
2 Mullins Mfg	88⅞	87	88⅛
100 Mullins Mfg pr.	109⅛	109	109
130 Murray Crp Am.	105	101½	101⅛
137 Nash Motors	95⅞	92½	93
34 Nat Acme stp	20⅞	20½	20⅞
14 Nat Bell Hess	125	124	124
1 Nat Bellas H pr	108⅛	108⅛	108⅛
3 Nat Bisc	168½	167	168
263 Nat Cash Reg A	96⅞	94	94⅛
118 Nat Dairy Prd	112⅞	112⅛	112⅛
17 Nat Dept Strs	27⅛	26	27⅛
16 Nat Distil Prod	40⅞	40⅝	40⅝
10 Nat Eq & St	43⅛	42⅛	42⅛
36 Nat Pow & Lat	40⅝	40⅛	40⅛
1 N Rys M 2 pr	3½	3½	3½
5 Nat Supply	109	109	109
10 Nat Sup pr as	116⅛	116⅛	116⅛
30 Nat Supply as	292	291⅞	292
58 Nev Con Copper	27⅛	27	27
10 N Y Air Brake	42⅛	41⅛	42⅝
16 N Y Central	171⅛	170⅛	171½
9 NY C & St L	122⅛	121⅛	122
1 NY Ch & St L p	107	107	107
20 N Y & Harl as	275	275	275
5 N Y N H & H	62⅞	62⅝	62⅝
82 N Y Ont & W	26	26	26
1 N Y Rys Corn n	10	10	10
30 NY Stm $6 n as	99	99	99
1 Norf & West	130	130	130
14 Nor Amer Co	72⅞	72⅛	72⅛
1 Nor Amer pr	53⅝	53⅝	53⅝
3 Nor Pac	99⅞	99	99⅞
14 Norwalk T & R	5⅞	5⅝	5⅞
1 Oil Well Sup	26½	26½	26½
4 Omnibus Corp	11⅞	11	11
20 Orpheum Cir as	35	34	35
60 Orph Cir pr as	88	88	88
29 Otis Steel	29	28⅛	28⅞
2 Owens Bottle	80	80	80
2 Pac G & E	50	50	50
3 Pac Oil stubs	1⅛	1⅛	1⅛
142 Packard Mot	96⅝	93⅞	95⅛
35 Pan Am Pet B	49⅛	48⅛	48⅛
1 Panh P & R	13⅝	13⅝	13⅝
6 Par Fam Las	146⅞	146⅞	146⅞
63 Para Pa Laky nw	49	48⅝	49
8 Park & Tilford	78⅝	78⅛	78⅛
4 Park Utah Min.	10⅛	10⅛	10⅛
13 Pathe Exch A	27	25⅛	25⅞
50 Pathe Exch	6½	6	6⅛
10 Patino M & Ent	35⅛	35	35⅛
3 Peer Motor	17⅛	17⅛	17⅛
14 Penick & Ford	39	37⅝	38⅝
3 Penn Dix Cem	15⅝	15⅛	15⅝
10 Penn R R	63⅞	63⅝	63⅞
1 Peoples Gas rts	8⅞	8⅞	8⅞
1 Peop G Chi	188½	188½	188½
1 Phila Co Sec pr	52⅛	52⅛	52⅛
19 Philip Morris	18⅞	18⅛	18⅛
38 Phillips Pet	42⅝	41⅝	42⅝
1 Phoenix Hos	22	22	22
62 Pierce Ar A	25⅝	25	25⅝
1 Pierce Ar pr nw	66	66	66
90 Pierce Oil	3⅝	3½	3½
9 Pierce Oil pr	49	48	48⅛
21 Pierce Petrol	5⅞	5⅝	5⅞
3 Pillsbury Flour.	44⅛	44⅛	44⅛
4 Pitts Coal	49	48⅛	48⅛
2 Pitts Coal pr	86⅝	86⅛	86⅛
6 Pitts & W Va Ry	158½	157	157
1 Por R Am T A	63⅝	63⅝	63⅝
80 Postum	65⅝	65	65⅛
1220 Press Stl Car	33⅛	32⅛	32⅝
110 Press Stl C	92⅛	88	91½
2 Prod & Refin	24	23⅝	23⅝
20 Prod & Ref pr as	45	45	45
30 Pub Serv Cp NJ	65⅞	65⅝	65⅞
11 Pullman Inc nw.	80⅝	79½	80
120 Pure Oil	26	25⅝	25⅞
40 Pure Oil pr as.	113	112⅛	112⅛
3 Purity Bak	123	123	123
90 Radio Cp Am	206½	202⅝	208⅝
69 Railroad Sec as.	80	79	80
9 Reading Co	102⅛	101⅝	102
5 Real S Hob Mts	40	39½	39⅛
90 Rem Rand	25	24	25
1 Rem Rd 1 pr	91	91	91
1 Rem Rd 2 pr	88⅛	88⅛	88⅛
190 Reo Mot Car	33⅞	33⅛	33⅝
15 Repub I & Stl	81⅛	80	80
12 Reyn Spg	11⅝	11⅛	11⅝
2 Reyn Tob B	140½	140⅛	140⅛
40 Richfield Oil Cal.	49⅞	49⅛	49⅛
10 Rossia D NY shrs.	59	59⅛	59⅛
5 St Joe Lead	45⅛	44	45⅛
1 St L S W R	114⅞	114⅞	114⅞
4 St S F pr 2 pr	97	97	97
41 St Louis Southw	115⅞	112	112
5 Savage Arms	38⅝	38	38
95 Sch Ret St	53⅛	52⅝	52⅝
10 Sch Ret St p as	122	122	122
25 Sears A L	19⅞	18⅝	19⅛
11 Seab A L pr	23⅝	23⅝	23⅝
1 Seagr Corp	13⅛	13⅛	13⅛
40 Sears Roeb	148⅛	146⅝	146⅝
1 Seneca Cop	8⅝	8⅝	8⅝
1 Shat F G	122⅛	122⅛	122⅛
30 Shell Un Oil	28⅝	28⅛	28⅝
11 Simmons Co	64⅝	63⅛	64⅛
12 Simms Petrol	22⅛

THE WIDE-AWAKE CIRCLE

Boys' and Girls' Department

RULES FOR YOUNG WRITERS

1—Write plainly on one side of the paper.

2—Use pen and ink, not pencil.

3—Short and pointed articles will be given preference. Do not use over 250 words.

4—Original stories or letters only will be used.

Write your name, age and address plainly at the bottom of the story.

Poetry for the Wide Awakes

A Day's Sport

"I kill," he mused, "not to show bravery,
Birds can't fight back. They have no chance, you see.
I shoot them as I find them; not for need
Of hungry children I am bound to feed;
Nor yet for warmth. Such tiny feathered breasts
Hardly suffice to shelter little nests.
Nor yet in self-defense, nor quick alarm.
What bird has ever done me any harm?

I like to shoot. No matter if the killing
Makes clear to everyone that I am willing
To prove my strength on helplessness—to spend
My shots, that happy chirps and songs may end,
And harmless lives be blotted out forever—
(There! got one on the wing!) returning never.

To strike a weaker MAN is cowardly,
But barging birds is different, you see?"

ALDIS DUNBAR

Wake, little birdling, the morning is calling;
Up from the marshes the mist vapors creep;
Over the meadows the sunbeams are falling
Waking wee birds from their sleep.
Down in the woodland the blackbirds are crying.
Up in the elm-tree the oriole sings.
Time to be up and take lessons in flying—
Trying those little new wings!

Boston Globe

PRIZE WINNING LETTERS.

1.—John F. Mooney, Waterford.—Robinson Crusoe.

2.—Emerson Ettanio, Putnam—Swiss Family Robinson.

3.—Patrick F. Sheehan, Danielson—Telegraph Tom.

4.—Ellen Lavatanio, Westerly, R. I.—The Cabin Fire Girls.

5.—Jean Paquois, Willimantic, R. F. D.—The Boy Adventurers.

6.—Saul Sobolsky, Norwich, R. F. D.—Risen From the Ranks.

UNCLE JED'S TALK TO THE WIDE AWAKES

The faithful dogs of the far north have greatly aided man in charting the many unknown reaches of the cold arctic. By dog team many explorers have been transported back and forth across the snow and ice covered fields that they would have had much difficulty traversing otherwise.

The dogs of the Arctic and sub-Arctic have been made vicious and irritable by the cruel treatment given them by the Indian and Eskimo. To the northland people the dog is an absolute necessity. Without the faithful, but much abused husky, the people of the snows could not exist very long. Three of four dogs are capable of hauling their master with an added load of deer, seal or bear meat hundreds of miles, and often with little food, their rations being one or two fish of two or three pounds in weight, frozen or dried, each evening. If deer or moose is plentiful, he may share parts not desired by his master.

Among the more civilized Indians and Eskimos in the vicinity of the Mackenzie Delta above the Arctic circle, the logs for the construction of shacks are all drawn from the woods in winter by the dogs. The Eskimo dog, a splendid, heavy-haired animal, is capable of drawing his master twenty or thirty miles a day over the smoothly frozen Arctic snows. The running of the sled is made easy by coating its runners with ice, which is done by pouring upon the running parts water, which freezes immediately.

The Indians are especially cruel to their dogs, leaving them in summer to forage for themselves, as there is little work for the animals to do, and the Indians have little interest in them except as they are of immediate use. The Eskimos of the Delta and Coast are much more highly civilized than the Indians of the Slave and Mackenzie rivers, and are much more considerate of their dogs.

LETTERS WRITTEN BY WIDE-AWAKES.

Two Weeks At the Shore.

Dear Uncle Jed: I spent two weeks at the seashore last summer. It was in July that my mother and my father and my brother and I rented a cottage at the beach. We had a wonderful time and I went fishing almost every day. I didn't catch much fish, only little ones, but I had a good time. One day I stayed out fishing so long that I got badly sunburned. My mother put cold cream all over my face and neck. It helped some but the sunburn hurt me quite bad. My skin all peeled off after a while. My mother told me that I wouldn't have burned that way if I had worn my sun hat. I didn't wear it but I will next time. The sunburn hurt me when I went to bed and I couldn't sleep very well for two nights. My brother went way out on the water fishing but he wouldn't take me as he said it was too rough out there for me. So I fished from the dock.

JOHN F. MOONEY, Age 13.
Waterford.

Dog Likes Kittens.

Dear Uncle Jed: We have two kittens and a dog and the dog likes the kittens. He lets them crawl all over his back and doesn't even growl. We have had the kittens about five weeks and they soon got acquainted with the dog when we got them. One of the kittens is ugarly all white and the other one is black and white. The dog doesn't seem to mind the kittens at all. He won't let the big cat near the kittens when they are playing with him. It looks as if he is jealous of the big cat. The dog's name is Jime and he comes when I call him. I am 10 years old and this is the first time I have written to the Wide-Awake circle.

EMERSON ETTANIO, Age 10.
Putnam.

New York City.

Dear Uncle Jed: New York city is the largest city in the United States. We are proud of it because it is our city.

There are many reasons for its importance. The two chief ones are: It is a good seaport on the Atlantic coast, and it is at the mouth of the Hudson river.

Long ago, the land surrounding New York sank, thus forming fine harbors. New ocean steamers from all over the world dock there. As a result, New York carries on an immense trade with foreign countries. She also carries on an immense trade with the western and central states in our own country. They find it cheaper to ship their products by water and do so. By means of the Erie canal these boats laden with western products, pass from the Great Lakes to the Hudson river, then down the Hudson to New York.

Thus, New York is a wonderful commercial center.

SABINA BERNACKI, Age 13.
Norwich.

A Trip Through Maine.

Dear Uncle Jed: Last summer my family took a trip to Maine and I went with them. We left in our sedan one morning about 6 o'clock and got to Maine that afternoon. We drove all day, only stopping for about one hour for dinner. I liked the trip to Maine. It was all new to me as it was my first trip there. The roads aren't very good in Maine as they are full of holes and we bumped along. At one place there was almost no road at all and I though we couldn't get through but our machine must be a pretty good one for we kept going right along. We camped at a small place where they had little cabins and we had a real good time.

PATRICK McCANN.
New London.

School Pranks.

Dear Uncle Jed: My story is about school and its fun. One morning during school when the first bell rang, my friend and I went up in school. Some of our other schoolmates were already there and just as I entered the room one girl said, How many democrats are there here? There were none.

I walked to my desk and put away my home work and I had hardly done so when a girl said, let's put a paper with Hoover on it into all the democrat's desks. We did and each one put a paper into all the democrat's desks. There were twelve papers for each desk as there were twelve of us writing them. When the children came in they found them and some of them took them to the teacher. He took each of the girl's names and said stay after school.

I was one who had to stay, but he only kept us for ten minutes and I reached home at four o'clock none the worse for the fun.

SYBIL KEACH, Age 12.
Putnam.

Killed Two Snakes.

Dear Uncle Jed: Three of us, all chums, went fishing a few weeks ago. We didn't catch any fish but we killed two snakes. We found them in the woods when we were going over to the lake to fish. One of them was right in the path. We killed it with a big stick. It was quite a large snake I don't know what kind it was. The other snake was crawling along the bank of the lake. We saw it together and I killed this one. He tried to get away, but I was too quick for him. We were going to take the two snakes home but my chum said to leave them there, so we did. We thought we were going to catch enough fish for supper but we only got one bite and the fish didn't hang on. He bit my hook and I pulled up but he wasn't on the hook. He got away. He must have been a wise fish because the bait was all gone. I went fishing lots of days this summer. Now that school has opened I haven't time to go fishing.

PATRICK F. SHEEHAN, Age 14.
Danielson.

Had Brithday Party.

Dear Uncle Jed: Last week I had a birthday party. It was a surprise to me because I didn't know anything about it until my boy and girl friends started to arrive at the house. I knew there was something up because they were all dressed up and had little packages. We had a great time playing games and my uncle told us some funny stories. We wanted him to tell us lots of other stories but it got late and the children had to go home. They gave me a lot of nice presents. I got some books, two dolls, some candy and my mother gave me a new dress.

ELLEN LAVATANIO, Age 9.
Westerly, R. I.

Has Two Kittens.

Dear Uncle Jed: I have two kittens and I want to tell you about them. One is almost white and the other is black and white. I call one Toby and the other Jennie. Toby likes to play but Jennie scratches me. They are about three months old. The mother cat went out one night and we haven't seen her since. I guess she got lost.

AIME FORCHARD, Age 9.
Coventry.

A New Writer.

Dear Uncle Jed: I am a new writer. I have read the Wide-Awake page every week and I like the letters written by the boys and girls. I wish more boys and girls would write and tell about their fun and work. I have to work besides going to school. Every morning I help about the house, getting the wood for the wood-box, and helping my father to carry the milk. He has a pretty large farm, and sells lots of vegetables to the stores. I helped him pick some apples last Saturday and we picked some grapes too. We had a lot of sweet corn and we sold nearly all of it. We have quite a lot of potatoes to dig. I am going to dig some Saturday.

JEAN PAQUOIS, Age 13.
Willimantic, R. F. D.

Went to New York.

Dear Uncle Jed: When my father had his vacation we went to New York. It was in August, the last week, and we had a good time. My father and mother, and my sister and brother went down on the boat from New London. We left about 11 o'clock at night from New London and we got into New York early the next morning. We went over to my aunt's house in Brooklyn and stayed there nearly a week. I went to three nice shows in New York and during the day time I played with the neighbors' children. My aunt lives in an apartment and we didn't have much room to play but we had a good time. It was quite hot there and one day it rained hard. I was glad to get back home although I had a good time in Brooklyn. I will write again soon.

SAUL SOBOLSKY, Age 11.
Norwich, R. F. D.

Had Nice Garden.

Dear Wide-Awakes: I had a nice garden last summer, and I want to tell you about it. In the spring my dad said I could have as much as I wanted to plant my garden. So I planted quite a large piece. I had potatoes planted, also squash, tomatoes and cucumbers. They grew fine and I sold what I grew to my dad who took them to market. I like planting things and watching them grow. But it kept me pretty busy clearing out the weeds. I also had to hoe a lot. I am going to have a big garden next summer.

ALEX SABINSKI, Age 13.
Franklin, R. F. D.

A Fishing Trip.

Uncle Jed: Two of my boy friends and myself went fishing one day at the seashore. We had a row boat and we rowed out quite a distance from the beach. We thought we were going to catch a lot of fish but all we got was three small ones, about four inches long. They were not large enough to cook so we threw them back after we caught them. It was funny to see them float on the water for a few minutes and then dive down away from our sight. My father went out with a fishing party and they caught some large fish which we had for dinner the next day.

JOHN LAFLAMME, Age 11.
Hartford, Conn.

Quickest Way to Sweeten Stomach

PERHAPS that sour condition of your stomach is due to an over-stimulation of gastric acid. A sour stomach isn't very pleasant, and isn't very easy to excuse when there is so simple a way to remedy it. To neutralize the harmful acid and put your stomach in good order take a little "Pape's Diapepsin" after meals, or whenever the need is felt.

This fine remedy removes the cause of the trouble and promotes normal, healthy digestion. "Pape's Diapepsin" is sold by all druggists at 60 cents a package, and is the remedy which is recommended by millions because it gives immediate relief in all cases of difficult and painful digestion.

Be sure, therefore, to provide yourself with "Pape's Diapepsin" today, so that stomach pain and digestive troubles need never worry you again. Or your stomach cause you discomfort. This form of relief has helped many who thought their disorders could not be helped.

CHAPLIN

Rev. Paul B. Sanger, Mr. and Mrs. W. B. Gallup, Clifford M. Burdick, Clifton J. Church and Bernard Church attended the complimentary luncheon at Nathan Hale hotel, Willimantic, Thursday, Oct. 4, given by the manufacturers and business committee of the Anti-Saloon league of America. They enjoyed the speeches by Howard Hyde Russell, founder; George W. Morrow, field secretary and Robert P. Carson, distinguished Chautauqua lecturer and Colorado democrat, whose subject was "Why I shall scratch my ticket."

Mr. and Mrs. Wesley Deming are the parents of a little daughter that arrived in the home early last week.

BURGESS BEDTIME STORIES

Johnny Makes Another Discovery

By THORNTON W. BURGESS

Have you any trouble? Look for two. You'll find them waiting 'round for you.

—Johnny Chuck

Jerry Muskrat and Mrs. Muskrat were stuffing themselves with carrots as fast as they could. They were anxious, and being anxious they were nervous. Anxiety almost always produces nervousness. Near by Johnny Chuck was sitting up, looking over into Farmer Brown's cornfield, which adjoined the carrot patch. He was

"Do you really think that Reddy is over there?" asked Jerry Muskrat between bites

certain that Reddy Fox was watching from behind a big pumpkin in the corn and that Reddy's intentions were not of the best.

"Do you really think that Reddy is over there?" asked Jerry Muskrat between bites.

"I don't think it, I know it," replied Johnny. "I've seen him twice since I sat up here to watch. He is hoping that you and Mrs. Muskrat will separate and that I'll go off about my business. But we'll fool Reddy. Yes, sir, we'll fool Reddy."

"I wish I were back in the water," declared Mrs. Muskrat, but she didn't stop eating. In fact, she ate faster than ever and she kept right close to Jerry.

Presently Johnny Chuck turned his head to look across the Green Meadows toward the Old Pasture. At first he didn't notice anything out of the usual. Then a red spot caught his eyes. Johnny stared long and hard. With Reddy Fox in the corn that red spot must be Mrs. Reddy or Old Granny Fox. There could be no doubt about it.

"Whichever it is, I hope she doesn't come this way," muttered Johnny to himself. "Two Foxes would be one too many. I am afraid that one of those Muskrats would get caught. I'll have to keep an eye on that Fox and see what she is doing."

So Johnny turned so that he could look each way with a slight turn of the head. The red spot grew larger and larger and it wasn't long until Johnny recognized Mrs. Reddy. She appeared to be hunting mice, but all the time she was working toward the carrot patch. Johnny Chuck noticed this and he in his turn began to grow nervous. If she should join Reddy there might be real trouble. He was a little fearful that two Muskrats and a Woodchuck would not be equal to two Foxes.

"I hope," said Johnny to himself, "that she won't come up here. Perhaps she'll turn and go the other way after a while. She probably doesn't know that Reddy is up here. I hope he doesn't see her. Yes, sir, I hope he doesn't see her."

It was just when Johnny was thinking this that from over in the corn there came a sudden, short, sharp bark. Mrs. Reddy stopped abruptly and listened. Johnny Chuck watched her. Once more came that short, sharp bark from the cornfield. This time Mrs. Reddy pointed her head up and answered. Then she turned and began to trot rapidly straight toward the carrot patch and the cornfield. Reddy had called her and she was coming.

Johnny Chuck didn't know whether to tell Jerry Muskrat and Mrs. Muskrat or to wait and see how things would turn out. He decided he wouldn't tell them yet. They hadn't seen Mrs. Reddy and it would be time enough for them to grow about her when she got there. Meanwhile Johnny was doing a lot of thinking. It looked bad—it looked very bad—not only for Jerry Muskrat and Mrs. Muskrat but for himself. He could fight one Fox, but two Foxes was another matter altogether. "We'll have to stick together," thought Johnny. "Sticking together is our only hope."

(Copyright, 1928, by T. W. Burgess)

The next story: "Back to Back."

HEBRON

Mr. and Mrs. J. M. Griffing attended the Six Church conference held at the First Congregational church in Preston.

Mr. and Mrs. Griffing were members of this church before moving from Preston to Hebron last June.

Mrs. Truman Ives was in Willimantic to attend the funeral of Wilfred Lagace.

Leon Rathbone has purchased five pure bred Hereford heifers to add to his herd of registered stock.

Mr. and Mrs. Rufus Ives and sons Roland and Norbert were visitors on Sunday at the home of Mr. and Mrs. T. C. Ives.

T. D. Daly and son of Bolton were recent callers at the home of Mr. and Mrs. Joseph Griffing.

Miss Clarissa Lord of Storrs spent the week end at the home of her parents, Mr. and Mrs. Everett Lord.

Edmund Horton has finished filling his 140 ton silo. He has one of the largest silos in Hebron.

Mr. and Mrs. W. O. Seyms of Colchester attended the Congregational church Sunday. Mrs. Seyms was organist of this church for many years before moving to Colchester.

The Hebron fair was held at the Center Friday Oct. 5. Only tested cattle were shown at the fair this year.

Farm bureau members have received notice of the Potato Field day of Hartford and Tolland counties of the 300-bushel clubs, to be held at Burmant's farm, Ellington, Oct. 17. A. W. Manchester, farm management specialist will speak on The Potato Outlook. Contests of various kinds will be held. A number from Hebronsafe planning to attend this field day.

Wild ducks are numerous and duck hunting has been the favorite sport of the young men in town the past week.

VOLUNTOWN

The last chance for prospective new voters to present their applications to be made voters to take part in the presidential election will be on Tuesday, Oct. 9th, when the registrars of voters will be in session to receive applications and make up the list of those to be made. The town clerk and selectmen will meet on Saturday the 13th to administer the elector's oath.

Jeremiah Magrey of Jewett City who purchased the Hassler property on Union suare, has started making improvements on the property and will greatly change the appearance of the building.

James Hopkins is painting his home on Apple hill.

Another sale of Briggs Mfg. Co. property has been reported. Fred Magrey has purchased property on the Gidney road.

George R. Edmonds has moved his household goods to Pachaug where he has purchased a home.

A republican caucus to select candidates for representative and justices of the peace will be held Oct. 10th.

Norman McFall of Hartford was a week end guest at the home of Mr. and Mrs. James Hopkins.

Miss Margaret McDonald of Providence is at the home of her parents, Mr. and Mrs. Thomas McDonald.

Mr. McLaughlin of Norwalk was a week end guest at the home of Mr. and Mrs. Fred C. Bray.

Osaka has the largest population among the leading cities of Japan.

Pimples

Pimples vanish like magic with the new remedy called Kitagran—a pleasant, harmless tablet easy to take. It clears up the impurities in the blood so quickly that pimples often disappear within 24 hours. Kitagran can be obtained at Lee & Osgood Co., who will return purchase price if you are not thoroughly satisfied.

THE PORTEOUS & MITCHELL CO.

56th ANNIVERSARY FALL SALE

SPECIALS FOR MONDAY ONLY

Raysheen Silk
56c yard

Yard wide, for Dresses, Slips and Lingerie, in white, pink, Copen, navy, flame, wine, beige, gold, rose and black. A regular 75c value.

— Main Floor —

Satin Charmeuse
$1.56 yard

40-inch Black Satin Charmeuse for Dress, Slips and Lining. Beautifully finished. Excellent value at $2.25 yard — Anniversary Special, $1.56 yard.

— Main Floor —

Washable Flat Crepe
$1.56 yard

40-inch Washable Flat Crepe in street and evening shades, including navy and black. Ideal for Blouses, Dresses, Slips, etc. Value $2.25 yard.

— Main Floor —

Wool Poplin
$1.56 yard

42-inch All Wool Poplin. Perfect material for Fall Dresses and Skirts, in silver, beige, rose, Copen, green, maize, blue and gold.

— Main Floor —

56th Anniversary FAIL SALE

CONTINUES FOR ONE WEEK

In commemoration of our 56th Anniversary and to bring new friends to the store, to acquaint more people with our efficient service and courteous treatment we strive at all times to give—Our complete stocks of quality merchandise—Special items of new, fresh, seasonable merchandise have been selected from every department in the store and placed on sale at extremely low prices.

New Specials Every Day

GOOD FOR DAY ADVERTISED ONLY

Sale Ends October 13th

Card Table
$1.56 each

Collapsible Card Table, strongly made. Washable tops in green, with red trim. A regular $2.00 value — Anniversary Special $1.56 each.

— Third Floor —

Table Oil Cloth
Two yards for **56c**

1¼ yards wide. Best grade Table Oil Cloth, absolutely perfect, in plain white, checks and figured. Regular value 39c a yard.

— Third Floor —

Stair Carpet
56c yard

Excellent quality Jute Stair Carpet, reversible, choice of five patterns, in green, tan, blue and rose. Formerly 90c a yard.

— Third Floor —

Table Lamp
$8.56 Complete

Beautiful china base, decorated with Chinese figures. Silk Georgette Shade, trimmed with six-inch beaded fringe. Colors rose, blue and gold.

— Third Floor —

Fall Cretonnes
Two yards for **56c**

Lovely Fall Cretonnes in a comprehensive range. These lovely fabrics represent the triumph of period and modernistic designs. Values 39c to 49c yard.

— Third Floor —

Quaker Lace Curtains
$2.56 pair

With the new plain hem, the new shades of French ecru and ivory, includes all our Quaker nets, selling from $3.00 to $3.50 pair.

— Third Floor —

The MAYTAG Roller Water Remover

A New and Better Way of Wringing

PASSING a clothes-pin between the rolls of the Maytag Roller Water Remover, shows how the large, soft, upper roll hugs the lumps, folds and seams in the clothes, reaches down into the low spots, leaving no wet places to retard drying on the line. Buttons, snaps or ornaments go through safely. A soft top roll, working against a hard bottom roll, creates more effective wringing action than two soft rolls or two hard rolls.

The Roller Water Remover, exclusively owned and controlled by The Maytag Company, has many other features of convenience which make it handy. The safety-feed makes it easy to start the clothes through the rolls. The tension automatically adjusts itself to a thin handkerchief or a bulky blanket.

The drain plate automatically reverses itself, and pressure on the safety release makes it possible to separate the rolls instantly.

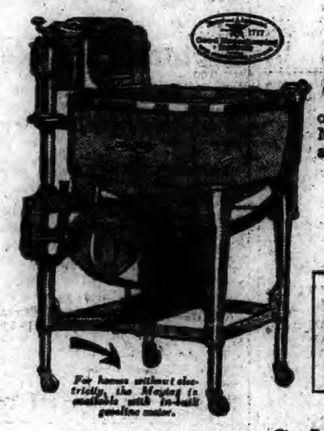

For homes without electricity, the Maytag is available with in-built gasoline motor.

phone For a Trial Washing

The Maytag won world leadership by trial washings in the home. Telephone for a Maytag before next washday. Experience the advantage of the cast-aluminum tub and gyrafoam action. See the Maytag do a washing in an hour without hand-rubbing anything. *If it doesn't sell itself, don't keep it.*

Deferred Payments You'll Never Miss

THE MAYTAG COMPANY, *Newton, Iowa*
Founded 1894

Permanent Philadelphia Factory Branch, Maytag Building, 361-39 North Broad St., Philadelphia, Pennsylvania

MAYTAG RADIO PROGRAMS

KDKA, Pittsburgh, Tues., Wed., 10:00 P.M. WCCO, Minneapolis, Fri., 8:30 P.M. KYW, Chicago, Sun., 7:30 P.M. WBAP, Fort Worth, Mon., 8:30 P.M. WEAF, Boston, Springfield, Fri., 7:30 P.M. CFCA, Toronto, Can., Tues., 7:30 P.M. WEEI, Chicago, Tues., Wed., Thurs., Fri., Sat., 9:00 P.M. KNX, Los Angeles, Mon., 7:00 P.M. KPO, San Francisco, Fri., 7:00 P.M. KMOX, St. Louis, Tues., Thurs., Sat., 10:55 A.M.

Hours designated are Standard Time at the station named.

C. M. SHARPE

121 Franklin Street, Norwich, Conn., Telephone 3127
New London, Conn.—A. L. Turrisi (Westerly Maytag Shop)
Danielson, Telephone 36-5 Putnam, Telephone 717-3
Willimantic—Capitol Theatre Bldg.—Phone 184-2

Maytag dealers everywhere follow the standardized rule of sending a Maytag to a home to do a week's washing free, and without obligation of any kind. This is the way all Maytag Aluminum Washers are sold. 30-40

Maytag Aluminum Washer

A Bulletin For Sale Advertisement Will Sell It

BORN

BALDWIN—In Plainfield, Conn., Oct. 4, 1928, a son, to Mr. and Mrs. Alfred Baldwin.

DEMING—In Chaplin, a daughter, to Mr. an. Mrs. Wesley Deming.

MARRIED

MATCUSA-KOLOSKY—In New London, Oct. 6, 1928, by Rev. William C. Fitzsimons, Joseph Matuda, of Passaic, N. J., and Miss Mary Constance Kolosky, of New London.

HUNTLEY-GALLUP—In Norwich, Oct. 4, 1928, by Rev. Dr. David A. Pitt, Frank P. Huntley, of Geer avenue, and Miss Susan C. Gallup, of Everett street.

REAGAN-CRANE—In New London, Oct. 3, 1928, by Rev. Michael Reagan, Charles Reagan and Miss Lena Crane, both of Waterford.

FUNERAL NOTICE

CARIONE—In this city, Oct. 6, 1928, Mis. Mary Carione, of No. 76 North street.

Funeral from her late residence, Tuesday morning, Oct. 9, at 8:15 o'clock. Solemn requiem mass at St. Mary's Memorial church at 9 o'clock. Burial in the family plot in St. Joseph's cemetery.

AVERY—In Fall River, Mass., Oct. 5, 1928, Frank S. Avery, aged 59, formerly of Bozrah.

Services at Gager's funeral parlors, 70 Franklin street, Monday afternoon, Oct. 8, at 3:30. Interment in West Plains cemetery.

CARD OF THANKS

We wish to express our sincere appreciation for the many acts of kindness shown us during our recent bereavement, the illness and death of our loved father. We also wish to thank those who so kindly sent flowers to the funeral.

MR. and MRS. ALFRED BACON,
LEWIS J. BACON.

Jewett City, Oct. 7, 1928.

CARD OF THANKS

We wish to thank our friends for the many acts of kindness and sympathy shown us during our recent bereavement; also for the many beautiful floral tributes. These expressions of sympathy will always be remembered.

MR. AND MRS. OWEN BRADLEY AND FAMILY.

IN MEMORY
— of —
ALICE STONE BORBERO

Who Passed Away Oct. 8, 1927

It was a sad day for us one year ago. It all came so sudden. We are still broken-hearted. Tears in silence often flow. Memory keeps her ever near us. One consolation is to visit her lonely grave.

From FATHER, MOTHER AND SISTERS.

Clark's Corner.

FUNERAL DIRECTORS

Church & Allen
15 MAIN STREET
FUNERAL DIRECTORS AND EMBALMERS
Lady Assistant
HENRY E. CHURCH
WM SMITH ALLEN
Telephone 428-3

The Henry Allen & Son Co.
88 MAIN STREET
Funeral Directors and Embalmers
Lady Assistant Telephone 410-2
DAVID H. WILSON

GAGER
FUNERAL DIRECTOR AND EMBALMER
PROMPT SERVICE DAY OR NIGHT

CUMMINGS & RING
Funeral Directors and Embalmers
322 Main Street
Phone 238-2 Lady Assistant

GEORGE G. GRANT
UNDERTAKER AND EMBALMER
Phone 2729 Providence St., Taftville

Shea & Burke
Funeral Directors
41 Main Street
Phone 896-2—J. J. Lyons

HOURIGAN BROS.
Funeral Directors and Embalmers
Funeral Home, 55 Church Street.
Office, 62 Main St. Branch, Jewett City.

WILLIMANTIC

Avery & Van Zandt
Succeeding JAY M. SHEPARD
Established 1870
Funeral Directors, Embalmers
Sixty and Sixty-Two North Street
Willimantic, Conn.

Killourey Bros.
FUNERAL DIRECTORS AND EMBALMERS
86 Union Street, Willimantic, Conn.
Phone 290 Lady Assistant

FOR SALE—Musical Instruments

FOR SALE—$125 Victrola, $49; $295 Edison diamond disc, $85; $200 Edison diamond disc, $69; $75 Columbia Grafonola, $20; $75 Victrola, $22.50. Many other good bargains in Victrolas. Hanover-Curland Co., 24 Franklin St. oc3

FOR SALE—A small sized upright piano, $50; a beautiful mahogany Starck piano, perfect condition, $95; a Wasserman piano, cannot be told from new, $155. Hanover-Curland Co., 24 Franklin St. oc3

FOR SALE—$125 Pathe talking machine, $37.50; $125 Columbia talking machine, $49; $225 Victrola, very special, for $79; all in fine condition. The Plaut-Cadden Co., Main St., Norwich. tf oc1

FOR SALE—Pianos for beginners. Good used instruments; many fine makes, $60, $75, $78, $90, $100 and up. All in good condition. Convenient terms. The Plaut-Cadden Co., Main St., Norwich. tf oc1

POULTRY AND PET STOCK

FOR SALE—250 Barred Plymouth Rock pullets, 5 months old. Phone 854-13. 3t oc5

WANTED—All kinds of poultry; will at anywhere; highest prices paid. Joseph Horn. Tel. 1501, Willimantic. jan31 tf

When YOU WANT to put your business before the public there is no medium better than through the advertising columns of The Bulletin.

ETTA KETT — They'll Carry This Too Far! — —By PAUL ROBINSON

The only kind of wild life they have at Miss Prude's School for Girls runs loose in the woods—and at this rate ETTA will soon be thinking about "graduating."

A Bulletin Want Advertisement Will Get It

FOR SALE

FOR SALE—Three-piece mohair overstuffed living room suite, $60; 9-piece walnut dining room suite, like new, $75. Norwich Used Furniture & Antique Exchange, 31 Shetucket St. tf oc8

FOR SALE—Rebuilt National cash register, suitable for filling station or other similar business; has three bills. W. E. Sigood, Danielson, Conn. 3t oc8

FOR SALE CHEAP—One large Glenwood parlor heater, never used, taken in trade for a Vecto heater. Apply Vecto Store, 119 Franklin St. oct6d

FOR SALE—Houses on McKinley Ave., Williams and Union Sts. Burton, 744 No. Main St. wdsr oc3

FOR SALE—I wish to announce the opening of Sky-Line camp on the Quinebaug. Lots are beautifully located, high and dry. There are ten miles of river suitable for motor boat, and the Quinebaug is one of the best fishing grounds in New England. Chance of a lifetime to own attractive land. Lots are selling at $15 each, $2 down, $1 per month. No interest. To every lot owner is given the use of a 5-acre recreation ground. Wm. M. McNicol, Real Estate and Insurance, Maynard Bldg., Jewett City. Phone 56. sepSMWS

FOR SALE—There is a large quantity of second hand lumber at the site of the Pocketanuck bridge, on the road between Norwich and New London, above the Submarine Base, that has recently been removed from the timber bridge, which the State Highway Department wishes to dispose of. Materials are as follows: 41 piles, averaging from 15 feet to 50 feet; 500 pieces 3x3 flooring, averaging from 12 to 24 feet; 400 pieces 8x10 stringers, averaging from 6 feet to 18 feet; 40 pieces 10x10x24 feet. This material will be sold to the highest bidder, with the understanding that all of this material shall be entirely removed from the bridge site. Bids shall be in the office of A. R. Collier, Superintendent of Bridges, East Haddam, Conn., no later than noon, Oct. 22nd, 1928. oct6d

FOR SALE—In Fanning Park, new seven-room house; can be financed. J. A. Cunningham, Thayer Bldg. oct6d

FOR SALE—Clark Jewel cabinet gas range with Lorraine oven heat regulator; Glenwood K. Coal range; 3 Monroe four-door porcelain lined refrigerator; baby carriage and baby pen with floor. E. A. Harris, 59 Williams St. Tel. 49. oct6d

FOR SALE—Quick action must be taken in order to take advantage of this exceptional bargain; a 30-acre farm with new house, barn and poultry houses, excellent land; heater in house and water not far from bus line and state road. Price $3,000; $750 cash, balance on easy terms. Wm. M. McNicol, Owner, Jewett City. tf oc4

FOR SALE—175-acre farm with 10-room house, garage, plenty of wood; good water supply, with all stocks and tools. Price $3,800. Easy terms. Wm. M. McNicol, Owner, Jewett City. tf oc1

FOR SALE—Small home, 6 rooms; 2 acres good land, good well water; price right. Enquire Mrs. Mary W. Peirce, Abington, Conn. No agents. 6t oc1

FOR SALE—Sweet cider by the gallon or barrel; also yellow and white rock turnips. At the cider mill, W. C. Thacher, 43 Tanner St., Norwich Town. tf oc2

FOR SALE
New 2-family house, 6 rooms each. Must be sold and priced abnormally cheap; well located. For quick sale.
SEE JOHN A. MORAN

6-room Colonial type cottage, nearly new, all improvements, about 3-4 acre land nicely landscaped. Only $6,000, good terms. This is a good buy. Have several two-family houses in good locations from $4,750 up.
HERBERT T. CLARK
Real Estate 33 Church St., Willimantic.

FOR SALE—Farm of 100 acres diversified land, large barn to tie up 20 head. Stock, price $4,500. Francis D. Donohue, 242 Main St. sep25

A NEWSBOY CED he grabbed an old man with a cake of soap in front of a fast auto in the old man sez, "Thank you; you save my Life Buoy." Home Trade 5c cigar, 6 for 25c; fine lot briar pipes, 50c. Fagan's Smoke Shop. sep22d

Located in Olde Windham Village on the main street, an attractive old colonial house, 9 rooms, modern conveniences, mammoth old maples, 3 car garage, 25 acres of land, a very desirable country property for $10,000.
TRYON'S AGENCY
Willimantic, Conn.

FOR SALE—At bargain price, 6-room cottage near Conn. college and Thames river; has electric lights, furnace, etc. See Frank Spicer, 204 Laurel Hill Ave. Phone 2322 sep18

SILENT GLOW OIL Burners are now guaranteed for five years. E. Rousseau, exclusive agent, 40 Mathewson St., Jewett City. Phone 66. Norwich Taftville, Occum, Baltic, Plainfield. mar7 tf

FOR SALE
7-room House
All improvements. 30 acres of land, four large poultry houses. Desirable place for poultry farm and gas station. On state road and near city. For particulars phone 2451-3.
SAUL ROTHSTEIN

FOR SALE
On Laurel Hill Avenue. Two-family house with garage. All in excellent condition.
James L. Case, Realtor

FOR SALE
Hydraulic Solid Tire Press in good working condition cheap, owner moving.
HELM TIRE SERVICE CORP.
565 Broad St. Hartford, Conn.

A Bulletin For Sale Advertisement Will Sell It

WANTED—Male

$12.00 DAILY selling new linen tablecloth. Washes like oilcloth; no laundering. Free sample. Jones, 808 N. Clark, Chicago. oc3

BIG Ohio corporation seeks manager for unoccupied territory; $50 weekly commission. Earnings start immediately; good for $5,000 yearly. We furnish everything, deliver and collect. Capital or experience unnecessary. Fyr-Fyter Co., 1729 Fyr-Fyter Bldg., Dayton, Ohio. oc3

AMBITIOUS, reliable man in Norwich can make $35 to $85 weekly. Distribute nationally famous products to steady users. No experience necessary. Write at once. The J. R. Watkins Co., 231-51 Johnson Ave., Newark, N. J. oc8

SALESMEN—126 varieties brushes, 60 per cent commission, $25-$75 weekly profit on agents. Neway Brush Factory, Hartford, Conn. 1t oc3

WANTED—Salesman to call on automobile trade. Must own car. We have a good proposition to offer if you are a producer. Give references to past experience. P. O. Box 234, Station A, Meriden, Conn.

WANTED—Two men to sell wood at retail; one to cover the territory in and around Norwich and the other to cover Willimantic and vicinity. Also two men with ton trucks to deliver wood. Must furnish references; steady positions for men giving satisfaction. Will expect men to begin work right away. Write; phone calls will not be considered. Peter Benton, Washington, Rhode Island. 6t oc3

WANTED—Female

WANTED—Refined women to represent a New York house. State age and experience in first letter. Box 206, Bulletin. 6t oc8

WELL KNOWN NEW YORK CONCERN will employ five women who can devote three hours daily here in Norwich to their business. We are anxious to have associated with us women capable maintaining the high standard of service that has characterized our contacts with the public for the past 42 years. The work is pleasant and pays well. Address Supervisor, Box 5, Bulletin. oct6d

WANTED—Position. Experienced person desires position to care for an invalid. Telephone 2701. oct6d

COAL AND WOOD

FOR SALE—Hardwood in stove lengths, $10 a cord, or $5.50 a half cord. Delivered anywhere in city or Taftville and Baltic. Phone 1099-2. Charles S. Brown, Yantic. Prompt delivery. oc4 tf

FOR SALE—Well seasoned slabs and hardwood; stove length. John R. Lyman Tel. 2617 W. tf sep7

FOR SALE—50 acres of cord wood box 429, P. O. Willimantic, Conn. W. Kelley jan31 tf

WANTED—Miscellaneous

A. G. WHITE—Repairer of watches, clocks and talking machines. 14 Pratte Ave., Taftville. Phone 782. jn11 smwdfr

WANTED—Farms—Large, dairy and poultry. New England Farm Agency, Box 174, Uncasville, Conn. oc5

WANTED—Used cars. We pay cash. West Side Garage, 104-106 West Main St., Norwich. Always open. tf oc5

WANTED—Farms; all kinds, any location. New England Farm Agency, Box 174, Uncasville, Conn. oc5

DRILLED ARTESIAN water wells at low cost, by a local man. H. E. DeWolfe. Tel. 615-32. 6t oc3

WANTED—Highest cash prices paid for second-hand furniture, household goods, antiques, store fixtures and tools. Try me before selling. N. Weisinger, 78 Market St. Phone 2152. jan23 tf

MIRRORS resilvered and glass for every purpose. Norwich Glass Co., 5 Hatch St. Tel. 1462 jan23 tf

WANTED—Second-hand antique furniture. Best prices paid. A. Bruckner, 109 Franklin St. Phone 669

MIRRORS resilvered and glass for every purpose. Norwich Glass Co., 5 Hatch St. Tel. 1462 jan23 tf

FARMERS!—We have a buyer for every farm. Address New England Farm Agency, Box 174, Uncasville, Conn. o5

FARM WANTED

Want to hear from owner having good Connecticut farm for sale. If bargain, send price and description. F. B. G., Box 455, Olney Ill. 1t oc8

TO RENT

FOR RENT — Light housekeeping rooms; heated. 75 Shetucket St. oc8

FOR RENT—Five-room tenement with bath. 15 Platt Ave. 6t oc8

TO RENT—Tenement, 4 rooms, bath. Inquire at 67 Fountain St. 3t oc8

TO RENT—Six-room, also three-room tenement. 426 Main St., across Preston bridge. oct6d

FOR RENT — Six-room apartment; modern. Inquire of B. C. Hannis, 11 McKinley Ave. oct6d

TO RENT—A 7-room cottage with all improvements, with garage, possession Oct. 15; also a gas filling station, excellent location, possession Oct. 15. Burton, 744 No. Main St. Phone 1126. 3t oc6

FOR RENT—Furnished rooms, 21 Ripley Place. oct6d

TO RENT — Two garages; electric lights. Fred W. Fitch, 284 Prospect St. oct6d

TO RENT—Seven-room cottage on Nelson place, all modern improvements. Call Mrs. J. E. Olcott, 10 Nelson Place. oct6d

TO RENT—Furnished room; desirable. Phone 128. oct6d

FOR RENT—Tenement, 8 rooms and bath. 57 Cliff St. H. D. Myers, R. D. 1. 6t oc6

TO RENT—Heated room with board, in private family. Phone 2540-J. 6t oc6

FOR RENT—New house on Maple St., two 6-room apartments with bath and all modern improvements; all decorated and shades, garage; moderate rental. Phone 2194 tf oc3

TO RENT—Steam heated room, $4 a week. 41 Boswell Ave. tf oc3

A Bulletin To Let Advertisement Will Rent It

TO RENT

FOR RENT—Five-room apartment; garage. 99 Lafayette terrace. Tel. 1154-4. 2t oc8

TO RENT—Desirable apartment of 6 rooms and sun parlor at 161 Broadway. Inquire of T. H. Murphy. tf oc3

TO RENT—Six-room apartment, 11 Church St. Inquire N. E. & M. C. Lucas. Phone mornings, 686. tf sep22

TO RENT—Two rooms, furnished for light housekeeping. 27 Division St. sep25

FOR RENT—One 6-room apartment with bath; one 3-room with bath; 1 in Ivon City hall. Tel. 2298 or 2233. tf sep10

FOR RENT—Apartment, 366 Washington St. Tel. 656-13. tf sep13

TO RENT—Three light housekeeping rooms, 251 Franklin St. tf sep13

TO RENT—Six-room apartment. Call at 100 Franklin St. or Tel. 559. tf sep7

FOR RENT—Nine-room house with hardwood floors and modern improvements, on Church St. Inquire The Plaut-Cadden Co. Phone 800. tf sep10

TO RENT—Furnished room; single or double, or late family. Call 1749-2 evenings. tf aug30

TO RENT—Apartment with or without garage, at 118 River Ave. Apply to H. A. Pratt, tel. Main St. mar12 tf

FOR RENT—Furnished room; modern centrally private family. Phone 211. my10

TO RENT—Basement at 65 Franklin St. suitable for most any kind of business. Inquire at Bulletin office. dec24 tf

TO RENT—Two six-room apartments, all improvements, with garage. Call 1288-5

TO RENT—Five-room flat, with large attic. Call 243. tf jul23

FOR RENT

The premises formerly occupied by the Norwich Evening Record on Chestnut Street. Dimensions are about 60x100 feet. Being in a central location, they are suitable for any kind of business.

Inquire of
THE BULLETIN CO.

TO RENT
Building on Durkee Lane
Suitable for Storage or Garage (5 cars) purposes.
Inquire at Bulletin Office.

FOR SALE—Automobiles

FOR SALE—Whippet 6-cyl. sedan, good condition; $400. Apply Jas. Johnson, Lucas-on-Thames State San. 3t oc8

FOR SALE—1926 Dodge truck. Call 3202. oct6d

FOR SALE—Hudson Landeau Sedan, 1928 model, run about 5,000 miles. For information call Putnam 354. 6t oc1

RECONDITIONED used Ford cars. O. C. Wolfe, Inc., authorized Ford dealer, 394 North Main St. Tel. 3200. tf sep1

USED CARS AND TRUCKS
W. R. FRISBIE
190 North Main Street.
One 2½ Ton Reo
Four Reo Speed Wagons
One Chevrolet Platform Truck
One International Delivery Truck
Pleasure Cars
Two Reo 5-pass. Sedans
One Nash 4-pass. Sedan
One Willys-Knight Sedan
One Essex Coach
One Maxwell Coupe
One Peerless Coupe
One Hup. Touring
One Buick Touring
One Stearns Knight Touring

Adams Tavern Garage
1926 Dodge Sedan—New
1926 Dodge Sedan—Cheap
1925 Buick Coupe, Model 48
1925 Chrysler Crown Coupe 70
1925 Maxwell Sedan
1926 Oldsmobile Coupe
1924 Chrysler Touring 70
1926 Oakland Coach
1923 Maxwell Touring $75
1923 Buick Touring
1920 Buick Touring $75
1922 Buick Touring $75
1923 Hupmobile Delivery $75
1924 Gardner $75
1925 Velie Sedan
1928 Dodge Victory Six Sedan
CASH OR TERMS
Graham-Paige Sales and Service.

At Studebaker's
1926 Nash Advanced Coach
1923 Hupmobile Sedan
1924 Flint Touring
1926 Star Coach
1924 Cleveland Coach
1922 Hudson, 7-pass. Sedan
1925 Studebaker 7-Pass. Sedan.
USED CARS SOLD UNDER STUDEBAKER USED CAR PLEDGE
T. N. M. LATHROP, Inc.
64-66 North Main St. Norwich, Conn.
Telephone 2220

FOR SALE—DOGS

FOR SALE—Wire-haired fox terriers, pedigree, registered, $25. R. E. Addison, Plainfield. oct6d

A Bulletin Want Advertisement Will Get It

FOR SALE — Horses

FOR SALE—HORSES—Fifteen horses to sell or trade; one pair of bay mares 8 years old, sound, true and kind and weight 3600, pretty and fat; one pair brown horses, good workers and kind, and weight 3000; one pair roan horses 5 years old good workers, weight 2800; some more good chunks; also some cheap ones that I have taken in trade. One extra good mare, weight 1400; will sell these horses at a low price. Frank L. Lathrop, Yantic. Tel. 293-14. oct6d

LOST AND FOUND

LOST—Will the person who found brown calf containing glasses please call 963 again, as there was a slight misunderstanding. oc5

WILL THE PARTY who picked up the $20 bill in Gardner's news store, Jewett City, please return. No questions asked. 1t oc8

LOST—Eight keys, on Boswell Ave. Finder please return to Bulletin office. 1t oc8

LOST—Brown pocketbook containing driver's license and bill. Finder return to Bulletin office. Reward. 2t oc8

LOST—Ladies' brown pocketbook, shell top, with money; Maine driver's license, check book. Reward if returned to this office. Tel. 2012. 1t oc8

LOST—Brown case containing glasses. Finder please call 962. Reward. oct6d

LOST—Heavy cane, between Winchester St. and Laurel Hill bridge. Finder please leave at Bulletin office. oc6d

LOST—A red chow dog; answers to the name of Ching. Liberal reward for information. Notify Mt. Sharpe, 229 Broadway. oct6d

AUCTIONS

Auction Notice

by Witter Bros., Auctioneers, Office 42 Main St., Danielson, Conn. We will sell at public auction on Tuesday, Oct. 9, at 1 o'clock p. m., at the residence of Katherine Yonkowski at 618 Asylum St., Norwich, Conn., a lot of household goods, including a fine Victrola, 15 chickens, 12 geese, 5 ducks, several empty barrels, and other useful property. The real estate will also be offered for sale. Terms cash.

AUCTION

Will be sold at auction at 125 Dunham St., A. A. Lede's, Tuesday, Oct. 9th, at 10 a. m., 6 cows, 1 new milch cow with calf, heifer, horse 9 years old, wagon and farming implements, 25 hens, also lumber. If stormy, next fair day. Henry Monty, Auctioneer.

FOR SALE — RADIOS

FOR SALE—$185 Atwater Kent radio outfit, electrified and guaranteed. Complete installed in your home for $92.50. Other complete A K radio outfits low as $77. Easy terms. The Plaut-Cadden Co., Main St., Norwich. tf oc1

Radio Service Our Specialty
SMITH'S RADIO STORE
— Call 2880 —

FOR SALE—CATTLE

FOR SALE—New milch cow with calf. Chas. A. Gray, 2nd, Norwich, Conn. R. F. D. No. 1. 2t mnthu oc8

FOR SALE—Jersey new milch cow. William Dzgomba, Tel. 1896-2. tf oc8

FOR SALE—150 cows; acclimated, federal tested in fine condition; fresh and forward springers; several P. B. Holsteins an extra choice assortment. James H. Hyde, North Franklin, Conn. Tel. Lebanon 30. 3t frmnwd sep21

LEGAL NOTICES

NOTICE
— OF —
Registrars of Voters

The Registrars of Voters of the Town of Norwich will meet in the several voting districts in said town on—

Tuesday, October 9th, 1928

from 9 o'clock a. m., until 5 o'clock p. m., to complete a correct list of all electors in said voting districts who will be entitled to vote at an electors' meeting to be held on Tuesday following the first Monday in November, 1928, and for receiving applications from those "To Be Made" in said Town, to wit:

In the First Voting District at the Registrars of Voters' Office, City Hall.

In the Second Voting District—at the polling place, Falls Avenue, West Side.

In the Third Voting District—at the polling place, Seventh street, Greeneville.

In the Fourth Voting District — at the Old Brick Schoolhouse, Norwich Town.

In the Fifth Voting District—at the Ponemah Large Hall, Taftville.

In the Sixth Voting District—at Bishop Schoolhouse, East Side.

Dated at Norwich, Conn., this 3rd day of October, 1928.

TYLER D. GUY,
CORNELIUS J. DOWNES,
Registrars of Voters.

A Bulletin To Let Advertisement Will Rent It

LEGAL NOTICES

HUNTERS' NOTICE

The following landowners will prosecute anyone found hunting or trespassing on their land in Franklin without permission:

Tony Zaniewski, James Hyde, Lloyd Ayer, F. H. Bailey, Gilbert Daniels, Jacob Flinn, Ben Baggeluk, N. Entibene, Edward Lamb, Jacob Ohlstein, Wael Erevanyshyn, Andrew Yuschalk, R. S. Browning, Byron White, Bert Ward, T. L. Crandal, W. E. Cox, F. L. Date, George Kolyck, L. L. Starkweather, C. H. Robinson, R. T. Manning, Jack Juwa, S. Konow, Luther Holton, William Lychick, Henry Monor, J. Janesap, John Danko, Eliza Deming, B. F. Davis, Wlaeski Brothers, Jim Sachonchik.

Dated at Franklin, Oct. 8, 1928.
1t oc8

NOTICE

The Selectmen and Town Clerk of the Town of Preston, will hold a session to examine the qualifications of electors and admit to the elector's oath those who shall be found qualified on Saturday, Oct. 13, 1928, from 9 o'clock a. m. until 5 o'clock p. m., at the Town House.
WALTER L. TARBOX,
CHAS. M. GEISTHARDT,
LYNWOOD B. CRARY,
Selectmen.
G. V. SHEDD,
Town Clerk.
Dated at Preston, Oct. 8, 1928.
2t oc8-13

NOTICE

The Selectmen and Town Clerk of the Town of Colchester will meet in the office of the Town Clerk on Saturday, October 13, 1928, from 9 a. m. until 5 p. m., and again on Saturday, October 20, 1928, from 9 a. m. until 5 p. m., to examine the qualifications of electors and admit to the elector's oath those who are found qualified. They will also hold a meeting on November 5, 1928, from 9 a. m. until 5 p. m., to admit those only whose qualifications mature after October 20, and down to election date.
Dated at Colchester, Conn., October 6, 1928.
CHARLES A. KRAMER,
CHAUNCEY G. MARKHAM,
EDWARD T. PECK,
Selectmen.
JOHN CONDREN,
Town Clerk.
1t oc8

NOTICE

The Selectmen and Town Clerk will be in session at the Town Hall in Franklin on Saturday, October 13, 1928; also on Saturday, October 20, 1928, from 9 o'clock a. m. to 5 o'clock p. m., for the purpose of examining the qualifications of those whose names appear on the list to be made electors and to admit to the elector's oath those found qualified; also on Monday, November 5, 1928, from 9 o'clock a. m. to 5 o'clock p. m., for the purpose of admitting to the elector's oath those whose rights mature after October 20, 1928, and on or before November 6, 1928, and for no other purpose.
Dated at Franklin, Conn., October 6, 1928.
THOS. NEWMAN,
L. P. ATER,
L. L. STARKWEATHER,
Selectmen.
BENJAMIN P. DAVIS,
Town Clerk.
1t oc8

HUNTING NOTICE

To hunt or trespass on this farm is forbidden. Offenders will be subject to arrest.

OTIS A. JENCKS.

AT A COURT OF PROBATE HELD at Bozrah, within and for the District of Bozrah, on the 5th day of October, A. D. 1928.
Present, WAREHAM W. BENTLEY, Judge.
Estate of Thomas Kozlorowski, late of Bozrah, in said District, deceased.
Ordered, That the Administrator cite the creditors of said deceased to bring in their claims against said estate within six months from this date, by posting a notice to that effect, together with a copy of this order, on the sign-post nearest to the place where said deceased last dwelt, and in the same town, and by publishing the same once in a newspaper having a circulation in said district, and make return to this Court.
WAREHAM W. BENTLEY,
Judge.
The above and foregoing is a true copy of record.
Attest, JOHN K. PROCTOR, Clerk.

NOTICE

All creditors of said deceased are hereby notified to present their claims against said estate to the undersigned at Bozrah within the time limited in the above and foregoing order.
FRANK L. LATHROP,
Administrator.

Republican Senatorial Convention

The duly elected delegates to the Republican Senatorial Convention for the 19th District, consisting of the Towns of Norwich, Preston and Ledyard, are hereby notified to meet in the Town Hall in the City of Norwich on

TUESDAY, OCT. 9, 1928,
At 1 O'clock, P. M.,

for the purpose of nominating a candidate for State Senator from said District.

By order 19th District Senatorial Committee:
WALLACE S. ALLIS,
Chairman.
4t oc2-4-6-8

Executors Sale

Will be sold at Public Auction at the late Lucius B. Morgan residence on the New London Turnpike at East Great Plain in the town of Norwich, all the beds, bedding, victrola, safe, household goods, cooking utensils and personal property of every kind and description including a large lot antique furniture

AT 10 O'CLOCK IN THE FORENOON, SATURDAY, OCTOBER 13, 1928.

An opportunity will be given to inspect the the two story frame dwelling house with lot 70 feet front by about 190 feet deep and 55 feet across the back, at 12 o'clock noon until one o'clock when the house with lot will be sold.

This is a positive sale by an Executor. If stormy, however, sale next fair week day.

T. E. BABCOCK, Executor.
Oct. 1st, 1928.

A Bulletin For Sale Advertisement Will Sell It

LEGAL NOTICE

ASSESSORS' NOTICE

All persons liable to pay taxes in the Town of Norwich are hereby notified to return to the assessors on or before the first day of November, 1928, a written or printed list, properly signed and sworn to, of all taxable property owned by them on the first day of October, 1928. Those failing to make a list will be charged a penalty of ten per cent additional according to law. Blanks can be obtained at the Assessors' office in City Hall, or will be sent by mail upon application.

Office hour 9 a. m. to 5 p. m. Lists will be received beginning Monday, Oct. 1, 1928.

Dated at Norwich, Conn., Sept. 25, 1928.

ARAD R. MANNING,
JOHN B. OAT,
FRED G. PROTHERO,
Assessors.

Business Notices.

ANTIQUE FURNITURE

I BUY ANTIQUE furniture, old books, papers, silver, pewter, pictures, glassware, tools, etc. Louis D. Ward, 46 Main St., Breed Hall Bldg., Norwich. Tel. 1833. jan28 tf

ANTIQUE FURNITURE—The Boston Antique Shop, Angelo Mesiello, prop., 55 Franklin St., Norwich, Conn. Established 1920. Tel. 707. We specialize in any kind of furniture work at moderate prices. A real dealer in antiques. Aug4

LOUIS D. WARD—Antiques and second hand furniture, 46 Main St., Breed Hall Bldg. Tel. 1833. Norwich. tuth

AUTOMOBILE ACCESSORIES

Overhauling Repair Work of All Kinds
AUTOMOBILES, CARRIAGES, WAGONS TRUCKS and CARTS
Mechanical Repairs, Painting, Trimming, Upholstering and Wood Work.
Blacksmithing in All Its Branches
SCOTT & CLARK CORPORATION

AUTOMOBILE REPAIRING

Pete Des Jardines
AUTO REPAIRING
CORNER FRANKLIN AND WILLOW STREETS
Telephone 646

CONTRACTORS

P. F. SWEENEY
GENERAL CONTRACTOR and BUILDER
25 Chestnut Street.

FALCONE & SELVIDIO
Sidewalk, Cellars, Stone and Cement Work, Excavating, Grading
270 Main St., Norwich Phone 624

JAMES FUMIGNARO — Contractor. Excavating and mason work; sidewalks and sewers. 129 Oakridge St.

HOSPITAL

ST. TERESA PRIVATE Maternity hospital. Patients may have own physician. 13 Boswell Ave. Tel. 2124. june mwdsr

INSURANCE

Charles D. Foster
Insurance in All Forms
151 Main Street. Tel. 781

MACHINISTS

BARBER'S MACHINE SHOP, L. and A. P. Guertin, proprietors, 53-55 Chestnut St. Tel. 3142. Does all kinds of machine and general repair work promptly day or night. jan28 tf

ANSWERS TO "WHAT DO YOU KNOW"
(Questions on Page Four)

Answers.

1—Its position on one of the great thoroughfares of the country brought it into constant communication with Boston, Hartford and other business centers.

2—For high military spirit and keen interest in public affairs.

3—Bruce Macmillan.

4—Peleg Rose.

5—At Windsor Locks, Conn.

6—In 1853-6.

7—Paper.

8—Four.

U. S. COAST GUARD ANNIVERSARY IS CELEBRATED AT NEW LONDON

(Special to The Bulletin)

NEW LONDON, Oct. 7—The anniversary of the organization of the U. S. coast guard was observed here on Saturday when a series of athletic events took place, the principal one the gridiron game between the Quantico Marines and Coast Guard Bears, in the afternoon at Mercer field. The game was witnessed by an immense throng, including several hundred service men and was won by the Marines, 21 to 0. In the morning a boat race between local coast guardsmen and crews assigned to the Boston, New York and Block Island stations, took place on the Thames river, the contest being over the Yale-Harvard two mile course, from the submarine base to the Thames river bridge, rowed down stream. It was won by the boat from the destroyer Cassin, state pier, by two lengths. In the evening a series of boxing bouts was held at the state armory. In the harbor were about a score of destroyers, patrol boats and cutters, several of which came here from other ports that their crews might witness the athletic events.

REPUBLICANS NOMINATE SISSON FOR SENATOR

(Special to The Bulletin)

NEW LONDON, Oct. 7—The republican senatorial convention was held Saturday noon at the county court house and George W. Sisson, employed in the office of State Treasurer Ernest E. Rogers, Hartford, was nominated for state senator for the New London-Groton district. Mr. Sisson was nominated by Attorney John McGarry. There was no other nominations Following the convention, Mr. Sisson entertained the delegates at a dinner at the Hotel Mohican. Mr. Sisson's opponent will be William C. Fox.

Mrs. Mattie Bell, of 44 Latham street, Groton; Miss Ruth Potter, 842 Bank street; Mrs. Fred Dickinson and infant daughter, Groton and Mrs. William Hendrickson and infant son, 63 Connecticut avenue, patients at Lawrence-Memorial hospital, were discharged today.

Joseph Doddo, 46, residing at 165 Main street, was arrested Saturday charged with intoxication and carrying a concealed weapon. He will be in the police court tomorrow. Doddo was at the corner of State and North Bank streets, where his condition attracted Acting Sergeant William Graham and Patrolman Cornelius Moriarty. The officers arrested Doddo and when he was searched at police headquarters a fully loaded 38 calibre revolver was found in his pocket. For what purpose Doddo was carrying the weapon is not known, for he refused to explain.

Charles J. Mahoney, submarine base, was arrested Saturday by Patrolman Edward Scoczylas charged with violation of the state motor vehicle law in driving without a license. He will be presented in court Monday.

Misses Shearer and Clark, employes at the State Farm for Women, East Lyme, were in New London Saturday night seeking Helen Kuzrenski, who has been on parole at the farm and who is wanted for violation of her parole. She has been employed of late at a residence at Black Point, but has been missing several days. The young woman is described as being 24 years of age, five feet, three inches in height and weighs about 123 pounds, medium build, hazel eyes and brown bobbed hair. When she disappeared she is believed to have had a brown coat and a green hat. The young woman's home is in Hartford.

An automobile driven by Daniel Driscoll struck and killed a dog on Bank street Saturday. The owner of the animal was not determined.

Max Langworthy of Noank, was arrested Saturday night by Patrolman Louis Tooker, charged with violation of the city's traffic ordinances in parking his car in a restricted area on Meridian street. He will be in court Monday.

M. T. Tokac, 32, a chief petty officer attached to the U. S. coast guard destroyer Tripps, state pier, was arrested Saturday afternoon charged with driving an automobile while under the influence of liquor. Tokac was driving his Chevrolet auto on Bank street and when near Howard street, it collided with a machine driven by Sam Zabarsky, 510 Ocean avenue, the latter car being damaged. Traffic Officer Thomas Cavanaugh arrested Tokac when the latter was found intoxicated. He was released upon furnishing a surety on his bond of $150 for appearance in the police court Monday. In the auto with Tokac was George Conoway and as he was also intoxicated, Conoway was arrested by Patrolman William Riordan and will be in court tomorrow.

An automobile driven by Felix Taglianetti, 20 High street, struck Angelo Bocka, 18 Belden street, Saturday night and the latter is now a patient at Lawrence-Memorial hospital suffering from bruises and a fractured jaw. Taglianetti was driving north on Bank street, headed toward Truman street. As the car was about to enter the latter street, Bocka stepped from the sidewalk and walking behind a bus, he stepped directly in front of Taglianetti's car. Before the driver was able to reduce his speed, Bocka was struck and hurled to the pavement. He was assisted into the auto and when admitted to the hospital it was found that his principal injury was the fractured jaw.

A fellow who has a long police court record for intoxication will be there again tomorrow for he was arrested this morning on Church street by Patrolmen Elwood Bailey and William Corcoran.

The type of thieves who give attention to automobiles parked in the streets at night, while the drivers are absent for some time, operated with success Saturday night for during the night and today the police received a series of complaints because of articles of a various nature having been stolen. William Dowsett, 68 School street, Groton, reported last night that he parked his car on Truman street and when he returned he discovered that a spare tire and rim, tools and three pairs of goggles had been stolen.

James Dygert, R. F. D., Groton, last night reported that a savings bank book, gloves and tools were stolen from his automobile, while it was parked on Huntington street.

Carl Berg, 47 Cedar Grove avenue, reported that last night while his automobile was parked on Washington street, a thief stole a spotlight and smashed the windshield.

William Conway, 51 Adams street Hartford, parked his automobile on Golden street and while absent his top coat was stolen.

C. E. Christensen, 748 Yale station, New Haven, today reported that he parked his car on Colt street and when he returned a rain coat and a top coat had been stolen.

FUND FOR ARMISTICE DAY IS NOW UP TO $1,146

(Special to The Bulletin)

NEW LONDON, Oct. 7—Contributions so far to the Armistice day fund have reached $1,146. During the next three weeks it is expected that this amount will be more than trebled as numerous citizens have promised donations.

New London still is working on Armistice day plans and different organizations of the city are co-operating in an attempt to make of the day's events the biggest ever held here. The parade, in all probability, will be composed of more than 15,000 marchers and every portion of the state will be represented by both military and civic organizations.

MRS. ROSE ALLEN FINED FOR SELLING HOME BREW

(Special to The Bulletin)

NEW LONDON, Oct. 7—Mrs. Rose Allen, 14 Shaw street, was in the police court Saturday charged on two counts with violation of the liquor law. She pleaded guilty and was fined $200 and costs on each count. Mrs. Allen was arrested Friday by a raiding force after the police had obtained information that the Shaw street house was a distributing center for liquor of the home-brew brand. The officers seized a gallon of alcohol and two quarter gallons of hooch.

Charles J. Mahoney, charged with driving without a license, was fined $10 and costs. He was arrested by Patrolman Edward Skoczylas.

Two cases of intoxication were tried. One went to police headquarters Friday night seeking lodging and was picked up by Patrolman Henry Sylvia. He was given suspension of judgment. Another, an old offender, who was arrested on Broad street Friday night by Patrolman Dennis Murphy, was also given suspension of judgment.

Freshmen of Connecticut college were given a formal welcome Saturday night by members of the sophomore and senior classes in the gymnasium, in the form of a fashion show with seniors as models. A dance followed.

Miss Florence Salowitz, whose marriage with Charles Marcus of Hartford will take place, October 14, was the guest of honor at a miscellaneous shower given the other night by Miss Harriet Salowitz of Niantic. Her future husband presented her $25 in gold and her mother $20.

At St. Mary's Star of the Sea church, Miss Lena Crane, daughter of Mr. and Mrs. Charles Crane of Waterford, became the bride of Charles Reagan of the same town. The ceremony was performed by Rev. Michael Reagan. Breakfast was served at the home of the bride's sister, Mrs. Chesley of the Post Road. After a short honeymoon trip they will reside in Waterford.

When members of the Catholic Girls' club held a card party at the Diocesan bureau of Social Service, twenty tables of bridge and whist were in play. Prizes were won by Miss Constance Jordan, Mrs. James J. Gilmartin, Mrs. James McQuillan, Mrs. Leo R. Noyes, Mrs. Quill, Mrs. Frances Kennedy, Walter Goula, and W. F. Bessette.

Mrs. Elziard Lavoi, of Waterford, entertained at a pantry shower Friday night for Miss Gladys Williams, who will become the bride of Mrs. Lavoi's son Tuesday.

Mrs. William J. Sparks of 576 Ocean avenue entertained Friday afternoon at a tea in honor of Mrs. Frank B. Stevens, of Willetts avenue, who will leave this city soon to make her home in New Britain, where her husband will be manager of a chain store. After a social hour refreshments were served.

Seventy-eight members of the junior department of the Methodist Sunday school were entertained Friday night at the church under direction of Miss Ella Howard and Dr. Harold F. Bradshaw.

The new traffic system at the junction of Truman, Bank and Shaw streets which went into action Friday, according to statements from the police department is proving eminently satisfactory.

Miss Mary Constance Kolosky, the daughter of Mr. and Mrs. Leon Kolsky, of 52 Squire street, became the bride Saturday morning of Joseph Matilda of Passaic, N. J. The ceremony was performed at St. Joseph's church, by Rev. William C. Fitzsimmons. Mr. and Mrs. Matilda left for a honeymoon in the south, after which they will be at home at 164 South Parkway, Passaic.

Thomas Kanure, 175 Montauk avenue, was arrested Saturday afternoon by Patrolman Henry Sylvia, charged with violation of the automobile law. He furnished a bond of $150 for appearance in the police court tomorrow. Kanure was driving an automobile owned by A. Conroy, 21 Huntington street, on State street, and in a manner that endangered the safety of pedestrians and other drivers.

Detective Sgrt. John Cavanaugh, who has been on his vacation of two weeks, has resumed duty, returning to his desk today.

About a score of bathers braved the surf at Ocean Beach this afternoon. Besides the bathers there were many visitors to the shore resort, including hundreds of autoists.

The followers of the Yankees and Cardinals who went to New York for the first two games, Thursday and Friday, have returned and all are of the opinion that the American league champions will win the series, for they declare that the junior league players outclass the Cardinals in every department, a fact that was displayed in the game today when the Yankees defeated the Cardinals, 7 to 3.

The new type of traffic signal, automatically controlled, is proving popular with autoists, for it has been proven a big assistance in the handling of traffic at strategic points. Since the signals were introduced at Bank and Howard streets and Bank street and Montauk avenue there has been little or no congestion of traffic and at the latter point, where an officer has been on duty to protect children leaving Nameaug school, there has been no congestion of cars, while children have been educated to the fact of following the moving automobiles. It is believed that the new type of signals will be adopted and put into operation at all points of traffic at an early date.

The football game at Mercer field this afternoon between the Submarine base and Ockford Hose company resulted in a tie, neither eleven being able to score. The game was witnessed by a large crowd of fans, due in a large degree to the excellent weather conditions.

DR. J. F. TRACEY, SPRINGFIELD, INJURED IN AUTO ACCIDENT

(Special to The Bulletin)

WESTERLY R. I., Oct. 7—John F. Tracey, D. D. S., 427 Union street, Springfield, Mass., was taken to his home in the Westerly hospital ambulance, being injured in an auto crash near the B. F. Clark curve on the Shore road about 12:50 p. m. Sunday. The accident occurred near the driveway leading from the summer home of Henry Rowe. Rose A. Morin, 147 Franklin street, Fall River, was driving a Ford coupe in second speed out of the private roadway and reported looking on both sides and seeing no car before she drove on the Shore road. Before her left turn had been completed, the Willys Knight sedan of Dr. Tracey had sideswiped the front of her car. The driver's left arm was badly smashed and torn and he received a cut on his left leg. Dr. Tracey was taken to Westerly hospital, where he and his wife, Mary, and daughter, Jane, were treated for cuts and bruises. Another daughter, Harriet, was uninjured.

State Trooper Owen L. Nolan of Westerly police department was called to investigate and found no brake marks on the roadway to indicate that any attempt had been made to slow down the car on the Shore road, which continued on and overturned.

The Ford had its forward mudguards bent and twisted and the front bumper completely demolished. Mrs. A. L. Dinnis of 147 Franklin street, Fall River, a passenger in the Ford, received a cut on her right leg and was treated by Dr. John Helfrich.

TWO HOLD-UP MEN ROB MOTORIST BY ROADSIDE

(Special to The Bulletin)

WESTERLY, R. I., Oct. 7—Lieut. George H. Champlin, on duty in Dixon square, had a telephone call about 6:30 Sunday evening from the Hope Valley barracks to be on the lookout for a large sedan with yellow number plates, which held five hold-up men. The men were reported to be foreigners and that was about all the description that could be furnished. Two of these men armed with revolvers had held up a motorist while he had stopped at the roadside on the Nooseneck Hill road, robbing him of cash and currency to the amount of about $143. The robbed man speeded to the Hope Valley barracks to report his loss.

ANNOUNCEMENTS

Palace Theatre

The militaristic spirit which encompassed Europe in those hectic days preceding the World war lives again in the gripping theme of "The Mysterious Lady," a Metro-Goldwyn-Mayer starring picture for Greta Garbo, which opened last night at the Palace theatre.

Greta Garbo, as a beautiful Russian spy, is aided in sustaining the romance woven through this spectacular story of the battle of wits between the secret services of rival nations by Conrad Nagel, who plays as a dashing Austrian cavalry officer. Although the trend of "The Mysterious Lady" is military, and the prelude to the great war is its background, the plot is motivated by the love and suffering of a beautiful woman, forced to choose between ennobling love and the vilest of duties.

Fred Niblo who directed Miss Garbo in "The Temptress," one of her first American successes, also directed "The Mysterious Lady." His direction of this film is clean, incisive and powerful. With deft ability this veteran director has brought out the full drama of Ludwig Wolff's novel, from which this film was adapted by Bess Meredyth.

The members of the cast whose work is especially notable are Gustav von Seyffertitz, Edward Connelly, Richard Alexander and Albert Pollet.

"The Mysterious Lady" is one of those very few pictures which this reviewer unhesitatingly recommends to all and sundry, highbrows and lowbrows alike.

Breed Theatre

If masculine hearts are palpitating at the beauty and charms of Billie Dove in her latest First National starring vehicle at the Breed theatre, "The Yellow Lily," wives and sweethearts have their treat in the picture, too.

Masterful, powerfully reserved Clive Brook is playing opposite the star!

Brook's vogue during the past year has swept him right up to the gates of stardom, and he has a notable following of admirers, both feminine and masculine. If the ladies like his looks, the men are intrigued by his typically English repression and histrionic ability.

"The Yellow Lily" is an adaption of Lajos Biro's play. Brooks enacts the role of a Hungarian archduke. Miss Dove that of a village beauty in Hungary. Alexander Korda, famous director, held forth at the megaphone. A hand-picked cast, headed by Gustav von Seyffertitz, Nicholas Soussanin, Jane Winton, Bodil Rosing, Charles Puffy and Marc MacDermott, enacts other picturesque Hungarian characters.

Miss Dove is one of the few American players in "The Yellow Lily," and Brook with Miss Winton, represent England portraying Hungary!

What is Going On Tonight

Uncas lodge, No. 11, I. O. O. F., meets in Odd Fellows hall.

Thames union, No. 137, U. R. of C. and J. of A., meets in Carpenters hall.

Norwich lodge, No. 243, N. E. O. P., meets in Buckingham Memorial.

R. E. Hourigan auxiliary, V. F. W., meets in Main street hall.

Wauregan lodge, No. 6, K. of P., meets in Steiner hall.

Rose of New England lodge, No. 62, Order of Shepherds of Bethlehem, meets at Buckingham Memorial.

ANNOUNCEMENTS

Parliamentary Law Lectures

The first of a series of lectures on parliamentary law will be held in the Woman's City club rooms today at 4:30 The course which is to be given by Attorney Charles V. James will be held on the second Monday of six consecutive months and is open to all.

Through typographical error the time was wrongly announced at 11:30.

This Week at Park Church

On Friday at three in the afternoon, the missions department of Park Congregational church will have its monthly meeting; when an interesting program is expected, the title being "New Adventures in Missions."

The Boy Scouts will meet in the evening at 7:15 in the parish house.

In the church at eight o'clock, Miss Annie L. Taft presents her fifth organ recital.

This Week at Universalist Church

The Ladies' Aid society will meet on Wednesday afternoon with Mrs. Thomas W. Wilson in the Shannon building.

The Sunday school will hold a rally social at the church on Friday evening; lunch will be served and the classes will hold reunions and stunts, etc., will be performed.

Next Sunday will be observed as Rally Sunday by the school; reports from the summer Ferry Beach institute will be given by the several delegates and other special features will be given at the noon session.

For Retail Merchants Institute

Olive Waddell who is to assist J. W. Griest in conducting a retail merchants institute here next week, has a national repute as sales promoter because she is so thrilled with the romance of merchandise that, in her hands, even a bit of lowly calico sparkles with interest; others, catching the fire of her enthusiasm are "sold" on their own goods and find selling a pleasure. As this fascinating little lady, talking to an audience of sales people, takes up a sample of merchandise, be it gingham or hardware, one might think she held some rare gem to their view. From far sources of the raw material come catchy word pictures of strange peoples who wrought them or gathered from field, forest or "diggings" the first crude supply.

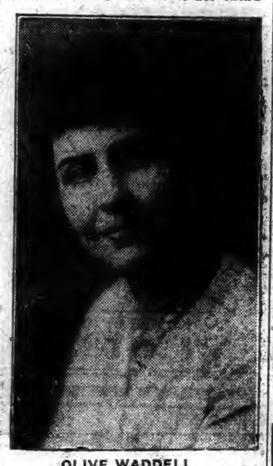

OLIVE WADDELL

"There is not a thing sold" says Mrs. Waddell, "that hasn't an interesting history behind its manufacture. The romance of goods is a never-ending quest of delight for the seeker." As a child, Mrs. Waddell drank in stories of barter as other youngsters heard nursery tales. Two grandfathers, one who had spent his life as a sea-captain, the other a trader, spun yarns for her by the hour, making the world of commerce a vertable fairyland, but with the added charm of youth—some day, they said, she could see for herself, the wonders of the Seven Seas.

And so she did, after she had become a successful sales woman and buyer—successful because of those early impressions that made all merchandise vivid with life.

"Make a customer want a thing, and your sale is made," she says. "Know the story of how values are put into an article, study to tell it well. In doing this, your customer has more respect for the thing he or she buys, and the value of the merchandise is enhanced."

The Retail Merchants Institute is to be run under the auspices of the Merchants bured. It will open Monday morning the 15th and continue through to the 19th. All merchants and salespeople are cordially invited to attend the meetings which are free of charge.

LECTURES ON CHRISTIAN SCIENCE STEPPING STONES

"Stepping Stones of Christian Science" was the subject of a lecture given Sunday afternoon at 3 o'clock at the Universalist church, under the auspices of the local Christian Science society, by Professor Herman S. Hering, a member of the board of lectureship of the mother church, the First Church of Christ, Scientist, in Boston.

Professor Hering explained that the whole of Christian Science teaching is based on God, and that these teachings are clearly set forth in the textbook entitled "Science and Health With Key to the Scriptures," written by Mary Baker Eddy. The other writings of Mrs. Eddy, both prose and poetry, he said, are amplifications and elucidations of these teachings and are a great aid and inspiration to thoughtful students. The teachings of Christian Science, he added, may therefore be learned through these books. He also made clear that Christian Science is a discovery, a revelation, and not a human theory; that it was revealed to Mrs. Eddy's uplifted thought at the time of her remarkable recovery from the effects of a supposedly fatal accident, that God is infinite Spirit, Mind, and that all existence is spiritual, not material; that man is the image and likeness of God; that the divine Mind unfolding to human consciousness restores health and harmony, and that thereby Christian healing could be again restored to the world. The revelation continued to unfold to Mrs. Eddy, Professor Hering said, until she saw clearly the complete Truth, which she subsequently gave to mankind.

Professor Hering pointed out the steps which must be taken in order to progress spiritually—to the kingdom of heaven. The way, he said, was marked out by Jesus, and all who would walk along the pathway must tread over the same stepping-stones, avoiding the stumbling-blocks, the pitfalls and by-ways, keeping faithfully to the highway of hope, guided by spiritual Truth, which along, the lecturer declared, leads to the understanding of God.

After discussing at some length these important and valuable stepping-stones—honesty, humility, obedience, sacrifice, faith, the overcoming of fear, the recognition of God as infinite Spirit and of man as his image and likeness, the right comprehension of Christ Jesus as the true and practical Wayshower, the acknowledgment of a higher power, a looking upward and a dependence upon something beyond the material for guidance, support and healing the understanding of prayer as the desire for light and strength, for wisdom and understanding—Professor Hering explained that while it may be difficult at times to walk and climb these stepping-stones in the divine pathway to heaven, that while we may encounter storms of error and the enemies of righteousness may oppose our progress and attempt to reverse our gains, that while we may become weary and occasionally rest by the wayside, we are constantly encouraged and strengthened, if we are faithful and in earnest, by the wonderful goal always before us, and, are inspired by the broader horizon and enlarged outlook which spreads before our eyes with each advancing step, until we joyously reach the goal.

Throughout the lecture Professor Hering quoted frequently from the Bible and from the writings of Mary Baker Eddy, to prove the statements he made, and emphasized the fact that the teachings of Christian Science are based upon the teachings of the Bible, as revealed and taught by Mrs. Eddy.

MOOSEHEART JUNIORS IN CLEVER ENTERTAINMENT

Mooseheart Junior Legion, No. 92, gave their second entertainment Friday evening after their regular meeting. At the meeting with President Margaret Mehrholz in the chair, two candidates were initiated.

Governess Teresa Watters on behalf of the officers of the Junior Legion presented a gift to Assistant Governess Ethel M. Hoelck in honor of her birthday. Mrs. Hoelck accepted with an appropriate speech. Dictator Bernard Wunderlich gave an interesting talk for the good of the legion which was warmly applauded.

The program for the entertainment was as follows: Opening song, salute to the flag by Margaret Mehrholz, Doris Cote, Mildred and Rita Hoelck, Masters Charles Watters and Edward Coughey with Gladys Cote at the piano. The United Workers: Wagonmaker, Lorenzo Hathaway; blacksmith, George Emback; farmer, William Haddad; cobbler, Charles Watters; baker, Junior Watters; butcher, John Watters; doctor, Andrew Connell; merchant, Joseph Tomano; miller, Franklin Powell; lawyer, Roderick Jarvis; dentist, Ellsworth Watters; little helpers, Lenora Wunderlich, Isabella Murphy, Dorothy Brinkman, George Emback, James Maconie, Arlene Caughey. A bunch of flowers, Lenora Wunderlich as Edith; rose, Rita Hoelck; lily, Gladys Wilson; violet, Dorothy Emback; buttercup, Mildred Hoelck; recitation, The Dizzy Poet, Mildred Hoelck; tableau, In Disgrace, Mildred Hoelck as teacher, William Powell as the bad boy with, Rita Hoelck, Lenora Wunderlich, Kenneth Stery, Cornelius Hoelck, Walter Hoelck Peter Digangi, Lorenzo Hathaway, George Emback, William Haddad, Junior Watters, Franklin Powell, Edward Caughey as scholars; solo, Little Mother by Gladys Cote, and chorus consisting of Margaret Mehrholz, Rose Perrone, Mary Connell, Doris Cote, Roderick Jarvis, Joseph Tomanio. Beloved, Ramona, Get Out and Get Under the Moon, were also rendered by the same participants, with Gladys Cote at the piano.

The entire audience joined in the closing number, "Till We Meet Again."

The entertainment was voted a big success, the children all being very efficient in their parts.

The governess will start immediately to rehearse the children for the big entertainment to be given Mooseheart day, Oct. 27, which is to be celebrated by L. O. O. M. No. 950 and Women of Mooseheart Legion chapter, 124 and Mooseheart Junior Legion, No. 92 with a public programme.

The word zodiac comes from the Greek, meaning a circle of animals.

ARRESTED ON CHARGE OF WESTBROOK BURGLARY

Willis Clark, 21, Norwich, George McFarland, 27, Montville, and Walter Hubert, 23, Montville, were arrested Saturday night by Sergt. Henry and Officer Frieber of the state police on charges of burglary. It is understood that the men are charged with burglarizing a place at Westbrook. They were taken to Westbrook after being kept temporarily at the local police headquarters.

A new German process of making artificial ice for skating rinks is being tried commercially.

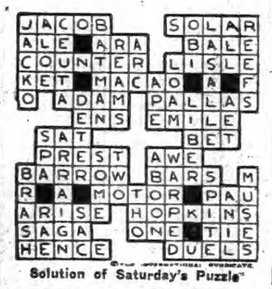

Solution of Saturday's Puzzle

BROADWAY — NORWICH'S FAVORITE PLAYHOUSE

TONITE, TOMORROW MATINEE AND NITE AND WEDNESDAY EVENING

The Garrick Players

PRESENT MAX MARCIN'S FAMOUS COMEDY

"Here Comes The Bride"

Ran One Solid Year at the Princess Theatre, New York, with Francine Larrimore and Otto Kruger

A LAUGH IN EVERY LINE!

Our New Leading Man ERIC NORTH

The Old Favorites: CHARLES MYLOTT, BOB STEVENS, JACK BYRNE, PETE FERGUSON, GEORGE DUNIGAN, WALTER DE LUNA, CHARLES PRESTON

The Old Favorites: LOUISE TOWNSEND, HELENE WESLEY, SALLY WALL, PEARL YOUNG, ROSE ADELL, HELEN VINCENT, MARY BRYANT

BOX OFFICE OPEN NOW FOR RESERVATIONS. CALL 1020.

TODAY and TUESDAY — THE BREED — Mat. 2:15 Evening 7 and 8:45

ONE OF THE SEASON'S BIGGEST HITS!

Billie Dove's Most Colorful and Romantic Characterization

BILLIE DOVE in THE YELLOW LILY

— With — CLIVE BROOK and One of Finest Casts of Any Picture

Lloyd Hamilton in "BLAZING AWAY" | NEWS | TOPICS | NOVELTY

PALACE

TODAY AND TOMORROW DOUBLE FEATURE PROGRAM

GRETA GARBO

in THE mysterious LADY

The Star of "Flesh and The Devil" —"Love" and Other Big Pictures With CONRAD NAGEL

— Companion Feature —

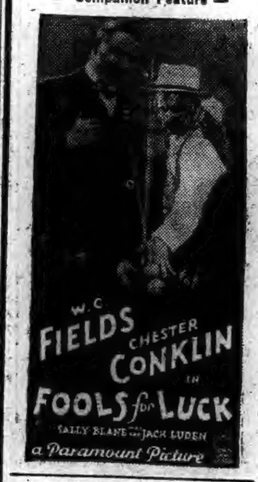

DON'T FORGET WED. NITE! "GIFT NITE" YOUR CHOICE OF 18 BEAUTIFUL GIFTS

STRAND

Matinee, 2 Evening, 7-9

BIG DOUBLE BILL Today and Tuesday

COMRADES WITH HELENE COSTELLO, GARETH HUGHES, DONALD KEITH, LUCY BEAUMONT, JOSEPH SWICKARD

Also MEDDLIN' STRANGER

Pathe News

Hoop-La! Circus and Dance — AT — Lawrence Ballroom NEW LONDON

MONDAY, OCT. 8th

Circus Clowns, Parades, Side Shows, Mirth and Laughter

DANCING from 8:30 P. M. to 1 A. M.

Music by Famous Miner-Doyle Orchestra

Direct from Roseland Ballroom, New York City

Admission 35c

The Vivid Voice of Vitaphone GIVES YOU AL JOLSON In a Thousand ALIVE Talking and Singing Moods

VITAPHONE—the living screen—brings you AL JOLSON as he is in the flesh! It's like a miracle happening before your eyes! You see him—hear him—as tho he were in your very presence.

And the matchless JOLSON, is but one of the host of world-famous actors, actresses and musicians that you can see and hear—exclusively —in Warner Bros. VITAPHONE Pictures.

Vitaphone Talking Pictures have thrilled and astonished millions. They will thrill you, as you have never been thrilled before! Hear Vitaphone —and you hear the life-like voice of the living entertainer.

But don't confuse Vitaphone with so-called "sound features." Vitaphone is the ONE proved talking picture success. Vitaphone pictures are produced only by Warner Bros. If it's not a Warner production, it's not Vitaphone. If it's not Vitaphone, it's not the real talking picture that will give you the real stage entertainment.

SEE and HEAR AL JOLSON in "The Singing Fool"

In "The Singing Fool" this great entertainer reaches new heights of greatness. In "The Singing Fool" VITAPHONE scores a triumph that will amaze you! Don't miss "The Singing Fool"

— In Leading Theatres throughout the World!

WARNER BROS. VITAPHONE PICTURES

PREMIER SHOWING THIS VICINITY

GARDE Theatre, New London

ENTIRE WEEK STARTING SUNDAY, OCT. 7th

AT POPULAR PRICES

A Bulletin To Let Advertisement Will Rent It

MONEY TO LOAN

MONEY FOR COAL OR TO PAY OTHER BILLS THAT ARE WORRYING YOU.

LOANS

To housekeepers on their furniture, or to anyone on guaranteed note.

Over FIVE YEARS' service to this community guarantees prompt, confidential, and considerate attention to all customers.

For further information, call, write, or phone

NEW ENGLAND EQUITY CORPORATION

Room 206 Thayer Building, Phone 1470 Norwich

W. R. BRECK, Manager. Licensed by, and bonded to the state.

PRINTING

BULLETIN and RECORD job department now at Bulletin Office. Call 35-2

TREES AND SHRUBS

Fruit, Ornamental Trees and Shrubs. MAPLEWOOD NURSERY CO. East Street Plain. Tel. 986-3

TRUCKING

ARTHUR H. LATHROP — Trucking — Teaming and expressing — Furniture and Piano Moving. Telephone 178

TRANSPORTATION

PASSENGER — Through service to Springfield, 5 times daily: 9:05, 1:25, 7:05 daylight saving time. Springfield-New London Coach Co. For information call Wauregan hotel. Tel. 704. my28

FAIR TODAY; CLOUDY
WARMER TOMORROW

Norwich Bulletin

NORWICH, CONN., MONDAY, OCT. 8, 1928

FULL ASSOCIATED
PRESS DISPATCHES

The Bulletin.

Norwich, Monday, Oct. 8, 1928

THE WEATHER

Conditions

The northeastern disturbance is central north of the Gulf of St. Lawrence and is moving northeastward.

During the last 24 hours showers have occurred in northern New England.

The outlook is for showers on Tuesday in the north Atlantic states.

Temperatures will rise on Tuesday in the north Atlantic states.

Winds

North of Sandy Hook—Moderate northwest and north winds becoming variable; weather fair Monday.

Sandy Hook to Hatteras—Moderate north winds; weather fair Monday.

Forecast

For northern and southern New England—Fair Monday; Tuesday increasing cloudiness and warmer followed by showers.

Observations

The Bulletin's observations show the following changes in temperature and barometric changes Saturday and Sunday:

Saturday:	Ther.	Bar.
7 a. m.	56	29:90
12 m.	66	30:00
6 p. m.	54	30:00

Highest 66; lowest 54.

Sunday:	Ther.	Bar.
7 a. m.	46	29:80
12 m.	62	29:90
6 p. m.	54	29:90

Highest 62; lowest 46.

Comparisons

Predictions for Saturday: Fair.

Saturday's weather: Fair and warm, westerly wind.

Predictions for Sunday: Probably fair.

Sunday's weather: Fair, slightly cooler, northwest wind.

SUN, MOON AND TIDES
(Standard Time)

Day	Sun Rises a. m.	Sun Sets p. m.	High Water a. m.	Moon Rises a. m.
8	5.52	5.20	5.47	0.12
9	5.53	5.18	6.47	1.23
10	5.54	5.16	7.37	2.30
11	5.55	5.15	8.28	3.37
12	5.56	5.13	9.00	4.41
13	5.57	5.11	9.36	sets
14	5.59	5.09	10.12	5.51

Six hours after high water it is low water, which is followed by flood tide.

GREENEVILLE

Miss Gertrude Fontaine of West Hartford spent the week-end as the guest of her parents, Mr. and Mrs. John Fontaine, of Central avenue.

Frederick Haslam of Worcester is spending a few days at the home of his parents, Mr. and Mrs. Thomas Haslam, of Prospect street.

The first Friday devotions were observed at St. Mary's Memorial church with 5 o'clock mass, which was celebrated by Rev Frederick M. Coholan, and 7 o'clock mass, celebrated by the pastor, Rev. William A. Keefe. At both masses a large number of the parishioners approached the altar to receive holy communion.

Patrick Conner has returned to his home on North Main street, after spending a few days at Brockton. While there he attended the Brockton fair.

Mr. and Mrs. William Lund, Mr. and Mrs. Willis Hill and daughter, Miss Viola Hill, have returned to their homes after enjoying an automobile trip which took them to Brockton and Plymouth, Mass., and Portland, Me.

Mr. and Mrs. Everett Comins spent the week-end as the guests of Mr. and Mrs. Rose at Pleasure Beach.

Mr. Thomas and Mrs. McCormick of Staten Island, N. Y., are spending a few days as the guests of Dr. McCormick's mother, Mrs. Elisabeth McCormick, at her home on Prospect street.

Mr. and Mrs. James Cook have returned to their home at Washington, D. C., after spending a few days recently as the guests of Mr. Cook's parents on Prospect street.

John O. Shea of Jewett City spent Sunday as the guest of his cousin, Mrs. Michael Shea, of 495 North Main street.

Jacob Goldblatt of North Main street spent Saturday attending the Brockton fair.

William McClafferty of New York was at his home on Prospect street over the week-end.

John Higgins of New Haven is at the home of his aunt, Mrs. Charles Gay, of Eleventh street, for a few days.

Patrick Downey has returned to Fishers Island after spending a few days at the home of his sister and brother-in-law, Mr. and Mrs. Dennis E. Sullivan, of North Main street.

Mr. and Mrs. Thomas Filburn and son, Thomas, Jr., have returned to their home on Eleventh street, after spending a few days as the guests of Mrs. Filburn's sister at New York city. While there, Mr. Filburn attended both games of the world series played in that city.

TAFTVILLE

Mr. and Mrs. Harold Linderson and daughter, Janet, of Centreville, R. I., spent the week-end with Mrs. Linderson's parents, Mr. and Mrs. E. W. Yerrington of South Second avenue.

Mrs. Andrew White of Greeneville and Miss Flossie M. Meyer of Blissville were visitors at the home of Mrs. White's sister, Mrs. Samuel Robb, of South Manchester on Saturday.

Mr. and Mrs. Henry Gley and daughter, Hazel, of Mystic spent the week-end with Mrs. Gley's parents, Mr. and Mrs. Adolph Meyer, of Blissville.

Mrs. A. E. Pingree and Mrs. Elsie K. Pingree of Taftville and Mr. and Mrs. Harold Pingree of Goodyear spent Friday in Providence.

Mr. and Mrs. Walter Kellner of Norwich have taken a house on Providence street.

Mrs. E. W. Yerrington, Mrs. Lee Heap and daughter, Miss Elsie Heap of South Second avenue and Mrs. Harold Linderson and daughter, Janet, of Centreville, R. I., spent Saturday in Hartford.

Mrs. Andrew Frohmade of Dion street was the week-end guest of Miss May Pheely of Hartford.

Eugene Naffe has returned from New York where he attended a world's series game.

Appointment to Graduate School

D. J. Barnett formerly of this city, has received an appointment to the graduate school of electrical engineering conducted by the Westinghouse Electric & Manufacturing Co., at Pittsburgh, Pa. The courses of this school are open to those engineers of the company who have shown marked ability in some special line.

As Mr. Barnett graduated from Worcester Tech only a year ago, this is a great advance for the young man.

Two Middletown Men to Speak

The Smith-Robinson Democratic club is to have two Middletown men as speakers at its meeting this (Monday) evening. They are William M. Citron, the candidate for congress, and Rev. George B. Gilbert.

THIRTEEN ARRESTED IN TAFTVILLE RAID ON ALLEGED GAMBLING RESORT

As the result of a raid by the state police at Taftville early Saturday evening 13 men will be presented in the city court this (Monday) morning. Two of the accused are charged with violating the liquor law and one of the two also has a charge of keeping a gambling house against his name. The remaining 11 men are charged with frequenting a gambling house.

Shortly before 8 o'clock four state police officers paid an unexpected visit at the store on Merchants avenue conducted by Joseph Blanchette, 45. Evidence that the place was being used as a gambling house and for the sale of liquor, resulted in the arrest of Blanchette and everyone in the place. Blanchette was charged wih keeping a gambling house and with violation of the liquor law. Those arrested for frequenting the alleged gambling house were:

Archie Michaud, 47, Taftville; Alexander Murdock, 60, Taftville; Charles Martin, 32, South Glastonbury; Charles Zukowski, 23, Hanover; Henry A. Webster, 20, Submarine base, navy yard; George Morse, 44, Norwich; Myles Fitzmaurice, 26, Taftville; James Troland, 32, Taftville; Robert Christie, 30, Bridgeport; Mark Hillis, 30, Boston; John Tillman, 32 Albany.

Ovllard Bouchard, 43, was arrested on a charge of violation of the liquor law. In the cases of Blanchette and Bouchard bonds were set $1,000 and in the cases of the frequenters the bonds were $25. All of the accused were released on bonds after being booked at police headquarters.

The raiding squad comprised State Police Officers Arthur Whitmarsh, Visokay, Bush and Smith.

The police net scooped in at least three men whose names are known to the baseball public beyond the confines of Norwich, as Hillis is utility infielder for the Pittsburgh Pirates of the National league, Tillman is the pitching ace for the York team of the New York-Pennsylvania league and Christie is a Bridgeport player who is well known around the state. All three are playing on the Taftville A. A. team and appeared in the games on Saturday and Sunday.

It was reported that the baseball men had only just entered the place and that the state police were right on their heels, one of the officers shoving a foot into the door so that it could not be closed against the entrance of the officers.

J. L. CASE TO SPEAK AT C. OF C. CONFERENCE

A state-wide conference on chamber of commerce work, at which Governor John H. Trumbull will be one of the speakers, will be held in Hartford on Thursday, Oct. 18.

The conference which has been called "to promote understanding between the chamber of commerce and the business man" will be held under the auspices of The Connecticut Chamber of Commerce and The Connecticut Commercial Secretaries' association. It will be a luncheon at 12.45 in the ballroom of the Hotel Bond. This is the first conference of its kind ever held in Connecticut.

Presidents, secretaries and other officers and directors of local chambers of commerce, and others interested in local chamber of commerce work will attend as representatives of local chambers of commerce.

The board of directors of the state chamber which numbers 101 members representing 65 organization members and all business interests throughout the state will represent the state chamber of commerce.

Governor Trumbull who has been a director of the Plainville chamber of commerce for several years and who has been active in its affairs, will speak on "My Impressions of the Chamber of Commerce".

The "Shortcomings of the Chamber of Commerce and How to Overcome Them" is the subject of an address which will be delivered by James L. Case, former president of the Norwich chamber of commerce. A discussion on this subject will be led by J. Fulton Ferguson, secretary of the New Haven chamber of commerce.

The "Problems of Running a Chamber of Commerce" will be set forth by Robert A. Crosby, secretary of the Bridgeport chamber of commerce. The discussion on this topic will be led by Harry B. Dow, president of the Waterbury chamber of commerce and assistant secretary of the Waterbury Clock company. A general discussion of the addresses will be a part of the program.

Arthur R. Kimball, a director of the Chase Companies of Waterbury and president of the state chamber, and Ralph H. Benson, secretary of the New Britain chamber of commerce and president of the Connecticut Commercial Secretaries' association will preside jointly.

The purpose of the conference as set forth in the program is "The Chamber of Commerce wants to serve its community. The business man wants to cooperate. The purpose of this conference is to give each group a viewpoint of the other."

The conference will be broadcast by WTIC. The Hotel Bond orchestra will furnish music during the luncheon. Reservations for the luncheon are being sent to the state chamber in Hartford and to local chambers of commerce.

NEW LONDONER STRICKEN WITH APPENDICITIS AT SEA

NEW YORK, Oct. 7—(AP)—Two appendicitis operations were performed successfully at sea on board the Anchor liner Caledonia, Captain Alexander Collie, reported today upon the ship's arrival from Glasgow.

The first patient, George Fordyce Anderson, a passenger, bound from Glasgow to New London, Conn., was stricken Tuesday and was operated upon immediately by Dr. Archibald Young, Regius of Surgery at Glasgow university, who was a passenger.

The second operation was performed upon John Paul, second engineer of the liner on last Thursday by Dr. Farquhar Macrae, consulting surgeon at the Western Infirmary, Glasgow.

Gave House Warming Party

Women of Mooseheart Legion Chapter, No. 124, gave a surprize party and housewarming to Legionnaire Mrs. Annie Hoffman in honor of her return to her home, 250 Laurel Hill avenue, after an absence of over three years.

A beautiful floor lamp was presented to Mrs. Hoffman by Senior Regent Minnie Smith on behalf of the chapter.

A very enjoyable evening of cards and games was had. The winners were: Pinochle, first, Mrs. Martha Wunderlich; consolation, Mrs. Teresa Watters; whist, first, Mrs. May Lasch; consolation, Mrs. Mary Hunter. In games the winners were Mrs. May Lasch and Mrs. Teresa Watters.

Mrs. Mary Edwards entertained with vocal and piano selections. Sandwiches, cake and coffee were served by Miss Annie Hoffman and Mrs. Lawrence Hoffman Jr.

Mrs. Marie LaValle was chairman of the affair.

The beautiful cannas and other blossoms at the home of Mrs. Henry B Davenport at East Great Plain were destroyed by last week's hard frosts.

VARICOSE VEINS

Without any charge, call today and enjoy a demonstration Orthomec treatment to see how positively it drives out rheumatism, arthritis and neuritis by re-establishing good blood circulation.

Orthomec is a safe, pleasant treatment using compressed air scientifically applied, but no medicine, surgery, electricity or hand massage. Can refer you to hundreds of local satisfied patients. Call, phone or write Emma K. Dunham, Naturopathic Physician, 30 Carroll Ave., Norwich, Conn. Tel. 256.

WOMEN'S MISSION CLOSES—WEEK FOR MEN BEGINS

The women's week of the mission being given at St. Patrick's church by three fathers of the Order of Passionists, Baltimore, came to a most successful close at 3 o'clock Sunday afternoon. The week end had seen an amazing manifestation of zeal, beginning with the mass at 5 o'clock Saturday morning, continuing through that at 8, when 510 children—310 from the parochial school and 200 from the public schools—had been among such a great number receiving holy communion that it required four priests—the rector, Rt. Rev. Mgr. M. H. May and the three mission fathers, to administer the eucharist.

The preacher at 8 was Rev. Father Conon, his theme Calvary and his lesson the reminder that the cross is the inevitable burden of mankind, to be accepted with the same humility and borne with the same courage and patience which the Saviour showed.

Saturday evening the church was filled, when Rev. Father Mark led in the recitation of the glorious mysteries of the rosary, preaching on God's lavish gifts to man, especially the gift of the "light that never faileth"—the gift of a mother. Countries and climates and conditions may differ, yet men have one sentiment in common—love and veneration for their mothers. Eloquently the earnest preacher developed his theme, the name of mother—name so magnetic, name immortalized in verse and story, leading up to the climax of gifts, when the dying Redeemer, on the cross gave to mankind that gift supreme, His own Mother to be forever the tender mother of us all.

What Christ's mother meant to Him and what she can mean to us, in the way of consolation, sympathy, understanding, inspiration and example was set forth, what a refuge for the outcast, the rejected, who uncomplainingly gave back her Son to God, as she proved the truth of Simeon's prediction, "and thine own soul a sword shall pierce." "Pity the poor orphan," said the preacher, "but pity more those outside the church who have never heard of that mother given to them on Calvary."

At this service the hymn to St. Therese was beautifully sung by Miss Blanche LaPre.

Sunday at 7.30 Father Gilbert assisted by Father Conon gave communion to nearly a thousand women, in addition to men and elder children, and at the 9 o'clock mass there was an equally large number to receive the eucharist. Father Gilbert commended the women for their perseverance and zeal during the week, the sacrifices they had made and the fatigues they had undergone, in attending the services early and late. He expressed the hope that the men during their special week will do as well. Incidentally he touched upon the necessity of parents requiring their boys to attend the mission—in these days, he said, when children rule their parents, instead of parents ruling the children. At these and the other two masses of the day the offertory was for the fund being raised in the diocese to send to the bishops for relief in Haiti and Porto Rico.

There was a closing service for the children after the 9 o'clock mass, when they received the papal benediction from the mission fathers.

Sunday afternoon, at 3 o'clock, the final exercises of the week were held, the auditory being filled. Rev. Father Mark opened the service, following the singing of Veni Creator Spiritus, by Roderick F. Sullivan.

Rev. Father Gilbert preached from Ephesians VI 13. Therefore take unto you the armor of God, that ye may be able to resist in an evil day and to stand in all things perfect." Summarizing the successful mission of the week, he counseled the women to persevere, through the three great means of prayer, regular attendance at mass and frequent reception of the holy eucharist. From his experiences in the mission field he cited numerous instances which gave emphasis to his words, making a profound impression on the congregation. After the choir had sung the hymn, "Mother Dear, O Pray for Me," Father Gilbert bestowed the papal benediction—the personal blessing of Pope Pius XI, as transmitted through the missionaries. Father Mark and Father Conon were present for this, also while the women, holding candles, solemnly renewed their baptismal vows. Benediction of the blessed sacrament, given by Rev. John J. Reilly, concluded the exercises and the women's week of the mission.

Sunday evening at 7.30, the parish men began their week's mission. For them the morning masses will be at 5 and 7, and the evening exercises at 7.30.

Besides all the confessions of the week and daily communions, the three mission fathers administered on Sunday, by actual count, 1390 communions.

During the week the ushers have been Alexander Kilroy, Austin Furlong, John Wceniak, Maurice B. Looby, Thaddeus Leshev, Michael J. Murphy, William J. McKnight, Leonard Desmond, James Mahoney and John P Corcoran.

A contributing factor to the success of the evening services has been the music by Organist Henry J. LaFontaine and the appreciated aid of the members of the volunteer choir.

For Burial in Stamford

The body of Lillian Hersam, who died in this city, was sent to Stamford for funeral services and burial by Shea & Burke.

INCIDENTS IN SOCIETY

The Fesma Auction Bridge club was entertained Saturday by Mrs. Adams P. Carroll, at her home on Broadway. Miss Annie E. Vaughn won the prize.

Miss Amanda M. Fisher, of Williams street had as her guest during the week Mrs. Thomas E. Bartlett, of Providence.

Mr. and Mrs. Edgar H. Allen, of Elmwood avenue leave today (Monday) for several days' stay in New York.

Mr. and Mrs. John E. Hawkins have been spending some time at their cottage at Eastern Point, also in visits to Boston and Brockton, Mass.

During the week Mrs. Charles R. Butts entertained with a tea at Lighthouse Inn for Mrs. Walter D. Fuller, of Bryn Mawr and Mrs. Louis J. Richards, of Elizabeth, N. J.

Later in the month, Mrs. Zebulon R. Robbins is leaving to make her home in Portland, Maine. A farewell tea was given in her honor to seventy-five friends Friday by her daughter, Mrs. Lee Roy Robbins, of Lincoln avenue. Mrs. William T. Crandall and Miss Isabel H. Mitchell, Mrs. Alfred N. H. Vaughn and Miss Elizabeth F. Pullen were at the tea table. Assisting were Mrs. Henry F. Parker, Mrs. Earl Mathewson, Mrs. William W. Leonard, Mrs. W. Russell Baird, and the little daughter of the hostess, Miss Ray Robbins.

Bumsteads Worm Syrup

"To children an angel of mercy." Where directions are followed, IT NEVER FAILS. Despite scarcity and enormous cost of SANTONIN, it contains full dose. Stood sixty years' test. Sold everywhere or by mail, 50c a bottle.
Est. C. A. Voegtlen, M. D., Philadelphia

FLETCHER POST ACCEPTS INVITATION TO PARADE

At a meeting of R. O. Fletcher Post, No. 4, American legion, Friday evening, in the Legion rooms, Imbert Fellows was nominated for commander of the post. The election will take place in December. Harry Powers and Patrick McMahon were named candidates for vice commanders and Walter T. Clarke candidate for adjutant. E. Farnham is the candidate for treasurer. J. Burton Young, Carl Johnson, Everett Morrill and Warren Wilcox were named for the executive committee.

The post accepted an invitation to participate in the American Legion Armistice day parade to be held in New London. A committee was named to make the local parade arrangements. The resignation of Rev. E. C. Dunbar as a member of the executive committee was accepted, as Rev. Mr. Dunbar is soon to leave town. One new member was initiated.

The post is making arrangements for its second annual Armistice day dance to be held the Saturday night before Armistice day, also a Legion social dance and all colored minstrel show to be held in the near future.

HAD LOAD OF BEER FOR FISHING PARTY

Howard Campbell, 26, of Lebanon, was fined $200 and costs in the city court Saturday morning on a charge of driving while under the influence of liquor. He was arrested about 3 o'clock Saturday morning after his machine had crashed into a tree on North Main street.

Campbell admitted that he had had several drinks while at a dance at Glasgo and that while driving through North Main street he fell asleep at the wheel. He said he was on his way to Noank for a fishing expedition. Officer John Quinn who heard the crash investigated and found a pail filled with bottles of beer in the machine. Campbell said the beer was to have been used for refreshments on the fishing trip.

FINED FOR SPEEDING CHARGE OF SEPT. 5

At the Saturday morning session of the city court Irvin Krill, 19, student at Yale, was presented on a charge of speeding. On recommendation of the city attorney the case was nolled on payment of $10. The charge was the outgrowth of an automobile accident September 5th at Yantic. Krill's machine collided with a Ford owned and operated by Peter Nawrocki of Yantic. Mr. Nawrocki received a broken leg and was unable to appear in court until Saturday.

Boarding Houses for Aged

The state department of public welfare has just compiled for distribution a list of the licensed boarding homes for the aged under its supervision. There are 85 such homes now in use with total accommodations for 500 people. At present, there are 35 institutional homes for the aged in Connecticut with a total capacity of 1,417 people.

Cheerful Workers' Officers

The Cheerful Workers class No. 12, of Trinity Methodist Episcopal church school, has elected the following officers: President, Myrtle Phillips; vice president, Ida Sautter; secretary, Dorothy Ladd; treasurer, Madeline Plaskitt. After the meeting a social hour was enjoyed at which the hostesses were Ruth Purvis, Myrtle Phillips, and Dorothy Ladd.

New London Line Changes Service

The New England Steamship company has arranged that beginning on Monday, October 8, service to New York via the New London line will be handled by one steamer, sailing on Tuesdays, Thursdays and Sundays from New London at 11.00 p. m., arriving at New York, pier 14 North River, (foot of Fulton street) at 7.00 a. m.

Returning the steamer will leave New York on Mondays, Wednesdays and Fridays at 10.00 p. m., arriving at New London 5.15 a. m.

A real saw for bread cutting is a new invention said to cut fresh bread faster and straighter.

PUTNAM MAN ELECTED AT ASSUMPTION COLLEGE

(Special to The Bulletin)

WORCESTER, Mass., Oct. 7—Raymond D. Valade of Putnam, Conn., has been elected vice president of the Assumption Literary club at Assumption college.

The honor was an unusual one, the Putnam student being a member of the sophomore class, while the membership of the club is made up chiefly of seniors and juniors. Mr. Valade has attracted much attention through his literary efforts.

FINE OF $200 AND 10 DAY JAIL SENTENCE

A plea of guilty to violation of the liquor laws was entered by Paul Zemke, 44, in the city court Saturday morning. He was fined $200 and costs and sent to jail for 10 days. He was arrested Friday night in a raid at his store on North Main street. Thirty cases of beer were found in the place and confiscated.

The whole world knows Aspirin as an effective antidote for pain. *But it's just as important to know that there is only one genuine Bayer Aspirin.* The name Bayer is on every tablet, and on the box. If it says Bayer, it's genuine; and if it doesn't, it is not! Headaches are dispelled by Bayer Aspirin. So are colds, and the pain that goes with them; even neuralgia, neuritis, and rheumatism promptly relieved. Get Bayer—at any drugstore—with proven directions.

Physicians prescribe Bayer Aspirin; it does NOT affect the heart

Aspirin is the trade mark of Bayer Manufacture of Monoaceticacidester of Salicylicacid

POETRY

The Miracle

Thou, Son of Man, who came mankind to reach—
Through temporal things, the Father's love to teach—
Teach us that Thou, whose care the thousands fed,
Canst give to those who seek Thee, Living Bread.

Thou, Lord, in those few loaves and fishes small,
Found, for the multitude, enough for all;
So, like the lad, who of his substance gave,
Teach us to use, for Thee, the things we have.

Thy blessing gives enough and some to spare;
For all were filled who sat together there;
Twelve baskets full remained, is what we read—
Thus Thy supply is greater than our need.

As of Thy bounty, Lord, we freely taste,
Teach us that Thy supply we must not waste;
For Thou hast taught, O Ever-living Bread,
Through those sustained by Thee, Thy sheep are fed.

—By Emily Hersey.

Autumn Tints

Coral-colored yew-berries
Strew the garden ways,
Hollyhocks and sunflowers,
Make a dazzling blaze
In these latter days.

Marigolds by cottage doors
Plaum, their golden pride,
Crimson-punctured bramble leaves
Dapple far and wide
The green mountain-side.

Far away, on hilly slopes
Wher fleet rivulets run,
Miles on miles of tangled fern,
Burnished by the sun,
Glow a copper dun.

For the year that's on the wane,
Gathering all its fire,
Flares up through the kindling world
As ere they expire,
Flames leap high and higher.

—Mathilde Blind.

HUMOR OF THE DAY

Even a ginger ale at a night club makes you think you are seeing double when you see the bill.—Detroit News.

Father—Well, Willie, I received a note from your teacher today.

Willie—Is that so, pa? Give me a quarter and I won't breathe a word about it to mother.—New York Central Magazine.

Western paper—While negotiating a sharp corner, Mr. Turtle tried to turn his car too abruptly.

We are relieved to hear that the car didn't turn Turtle.—Humorist.

Henry—Your daughter and I would like to get married.

Father—Married! On what?

Henry—On Wednesday of next week, sir.—Film Fun.

She (anxious to put him at his ease)—What a nice dance, Mr. Smith. You step exactly suits mine.

He (very nervous)—I'm so glad; I know I'm such a wretched dancer.—Pearson's Weekly.

"My wife is simply crazy to move to the country and live on a farm."

"Well, why don't you try rural joys for a while?"

"Because I can't afford two moves in one week."—Cincinnati Enquirer.

Friend (to stout person)—You should always get up from the table hungry.

Stout Person—I do better than that; I always leave the table empty.—Christian Science Monitor.

Peter was playing at John's house. When it was time to go home, it started to rain. Mrs. White, however, gave Peter Johnny's raincoat and galoshes.

"Don't take so much trouble, Mrs. White," said Peter politely.

"I'm sure your mother would do as much for Johnny," he replied.

"My mother would do more," said Peter. "She'd ask Johnny to stay to supper."—Chicago News.

KALEIDOSCOPE

A huge automobile designed by a German engineer for desert travel would be a veritable four-storied desert ship, carrying 150 passengers and having two Diesel engines, a wireless room, de luxe cabins, baggage room and a promenade deck.

H. M. Raab of Dallastown, Pa., collector of old horse pistols manufactured in the United States, recently came into possession of a weapon which was manufactured in Virginia in 1805. The weapon is said to be the oldest of its type in existence, as the oldest previous date for the style was 1865.

A new profession has sprung up in France to meet popular demand, that of "rent agent for prehistoric deposits." These are now agencies which have obtained options on fields suspected of hiding rich archaeological deposits or prehistoric cemeteries and allow them to be worked at a fixed rental.

An eight-year prison sentence was given at Santiago de Cuba recently by the audiencia court to Manuel Velazquez Castro for having encouraged and aided his sweetheart, Lilia Prieto Rodriquez, to commit suicide. Unable to marry Lilia because he had been recently condemned to two years' imprisonment for a crime, Manuel persuaded the girl to enter into a suicide pact. With her consent, he procured two revolvers. The girl locked herself up in a room. Manuel locked himself in another. Lilia shot and mortally wounded herself, but Manuel, after a month between life and death, recovered.

On and after October 1, 1928, The Uncas-Merchants National Bank will be located at 29 Shetucket Street, directly opposite The Gas and Electric Office.

HENRY C. DIXON, M. D.
Room 315 Thayer Building
Practice limited to diseases of the eye
Phone 3247-W
Office Hours, 1 to 4 P. M.
Other Hours by Appointment.

When YOU WANT to put your business before the public there is no medium better than through the advertising columns of The Bulletin.

SHADEX
PATENTED FIBRE FABRIC
Window Shades

Special 59c Regularly 75c
Complete
Ready to Hang
Perfect Quality
Guaranteed
3 ft. - 6 ft.

The best shade value it is possible to secure. SHADEX is a very strong fibre fabric, is decoratively correct and in choice of colors.

It is CRACKLESS, Non-transparent, Shadow-proof, hole-proof and Weather-proof. It hands straight, is non curling, non-raveling, dust-proof, wear-resisting, color correct and has a quality roller. Your windows will always be freshly dressed with SHADEX.

The Plaut-Cadden Co.
Furniture — Everything for the Home — and in Music
135-143 MAIN STREET. EST. 1872 NORWICH
New London Store, 224-236 Bank St., Formerly Foran's

Chosen to go with Byrd!
In selecting Bokar the Chief Steward of the Byrd Antarctic Expedition said "From all the coffees available, we chose Bokar, because we had to have the best."

A&P ESTABLISHED 1859 "WHERE ECONOMY RULES"

AT ALL A & P STORES
ONE POUND FLAVOR TIGHT TIN

FIND OUT TO YOUR DELIGHT WHY BOKAR IS "THE BEST"

BOKAR 41c
COFFEE SUPREME

BLEND OF THE WORLD'S FINEST COFFEES
Red Circle lb 39c

HIGHEST QUALITY PURE SANTOS
8 o'Clock Awarded the Sesqui Gold Medal for Quality lb 35c

CAMPBELL'S. *The most popular of soups!*
Tomato Soup 3 CANS 23c

An ideal fall beverage — served cocoa often!
Baker's Cocoa ½ LB CAN 17c

BREER RABBIT. *Popular green label can!*
Molasses 2 NO. 1½ CANS 25c

GORTON'S. *Cod steaks minus bones!*
Codfish LB PKG 25c

Golden Bantam Corn	A & P	3 cans 50c	Dromedary Dates		pkg 19c
Mellex Tooth Paste		tube 19c	Molasses	BREER RABBIT GREEN LABEL	No. 2½ can 24c
Cape Cod Cookies	EDUCATOR	pkg 23c	String Beans	IONA	can 15c
Stove Polish	DAZZLE	can 19c	Toilet Paper	DIPLOMA	pkg 15c
Oakite		2 pkgs 25c	Wesson Oil		qt 55c pt 29c
Kettle Cookies	N.B.C.	lb 21c	Graham Crackers	N.B.C.	2 lb pkg 32c

GRANDMOTHER'S — *home baked flavor!*
Bread WHOLE WHEAT LARGE LOAF 9c WHITE LARGE LOAF 8c

THE GREAT ATLANTIC & PACIFIC TEA CO.

Norwich Bulletin

1790 — 1928

VOL. LXX—No. 243 | POPULATION 30,689 | NORWICH, CONN., TUESDAY, OCTOBER 9, 1928. | TWELVE PAGES — 84 COLUMNS | PRICE TWO CENTS

GERMAN AIR MONARCH MAY START FOR U. S. WEDNESDAY

Final Test of the "Graf Zeppelin" Was Made Monday—Round Trip to the United States Will Cost Approximately $96,000—Each Passenger Has Been Insured For 400,000 Marks—The Cost of the "Graf Zeppelin" is About $960,000—The New American Airships Will Be Double the Size of the New German Dirigible and Are to Cost About Four Times as Much.

FRIEDRICHSHAFEN, Germany, Oct. 8—(AP)—Good weather prospects over the Atlantic were awaited tonight by Dr. Hugo Eckener before he would announce the "sailing" hour of the "Graf Zeppelin," the huge new dirigible which he is to pilot to the United States. He hoped the reports would be favorable for a departure Wednesday.

The final test of the airship, a flight of less than five hours was given today. The dirigible flew over Lake Constance while thousands of spectators, a large proportion of whom were tourists attracted here by the coming event, watched and cheered.

Dr. Eckener said tonight that it will cost 400,000 marks (approximately $96,000) for the round-trip to the United States. This figure, he said, covered allowances for depreciation, repairs and insurance on the ship and its occupants. Each of the passengers has been insured for 200,000 marks in case of death.

Dr. Eckener revealed that the chief revenue for the trip will come from newspaper interests who have been given rights to file dispatches from the ship. Two German publications will pay 65,000 marks ($15,600) between them. More than four times that amount, 281,000 marks ($67,400) will come from a chain of American newspapers. Four private passengers are charged 50,000 marks ($12,000) and the other $1,000 needed to make up the 400,000 marks total will come from the German postal department to pay for mail that is to be carried across the ocean.

The builders of the big airship hope to sell her. They admitted, however, that any hopes they may have had of finding the United States government in a mood to be the purchaser had been dissipated by the Washington decision to have the Goodyear Zeppelin corporation build two giant rigid dirigibles to specifications drawn by Dr. Arnstein, former chief constructor of the Zeppelin works here.

These new American navy ships will double the size of the Graf Zeppelin, being of 204,000 cubic metres capacity (approximately 7,204,000 cubic feet) as against the 105,000 cubic metres, (3,708,000 cubic feet) capacity of the Graf Zeppelin. The local air giant cost 4,000,000 marks, equal to $960,000 in round figures. The new American ships are to cost four times as much.

MOTHER ASPHYXIATED HER CHILDREN AND HERSELF

CHICAGO, Oct. 8—(AP)—A 30 year old mother kissed her husband goodbye as he started to work today and then turned back into their home to prepare a tableau of death. An hour later police called the husband home to receive the tragic message. His wife had sent their three children to death and then had lain down to join them in a gas-filled room.

Clyde Ryker, the husband and father, could offer no explanation of the apparent triple slaying and suicide. Their home had been a happy one. Mrs. Ryker had been sick at times, but not seriously, he said.

Fumes of gas that leaked from the room gave warning of the tragedy to a neighbor, who summoned police.

Inside the room cracks and keyholes were stuffed with paper. On the floor were the three little girls—Gene 8, Phyllis 6 and Helen 4—lying on blankets and pillows as though the mother who took their lives still cared for their comfort in death Beside them was Mrs Ryker. The gas jets in the kitchen were open, unlighted.

Neighbors could only guess that the mother's temporary insanity had robbed Clyde Ryker of his home.

$285,000 FOR SHIP AND CARGO FORFEITED TO GOVERNMENT

BOSTON, Oct. 8—(AP)—Judge Lowell of the federal court here today ordered that $285,000, constituting the sale price of the steamer Cretan and her cargo of 80,000 gallons of Belgian alcohol, be forfeited to the government.

The Cretan was seized here in 1926 for "engaging in a trade other than that for which she was licensed," and later sold at auction. The alcohol was bought from the United States marshal by wholesalers possession liquor licenses.

The owners of the alcohol filed a claim as reimbursement declaring that the vessel had put into port because of unseaworthiness. The proceeds from the sale were held by the United States district court pending the ruling made today.

Miss Ellen L. Bukley, the only woman assistant of United States Attorney Tarr, successfully prosecuted the case.

APPLICANTS FOR DRIVERS' LICENSES PROTESTING

NEW HAVEN, Oct. 8—(AP)—Letters of protest because of the alleged "arbitrary" and "brusque" methods of handling applicants for drivers' licenses at the local branch of the state motor vehicle department are to be sent to Gov. John H. Trumbull and Commissioner Robert T. Hurley of the state police department by the Automobile club of New Haven county.

The action was decided on tonight at a meeting of the club at which members voiced their complaints of the service given by the examining officers at the local branch. A letter received from one member and read aloud at the meeting purported to show that the member's daughter had spent the major part of two days at the branch office waiting to be called for a driver's examination.

Another complaint voiced at the meeting was that many persons after spending hours in line at the office are told that the examining officer can give no more tests that day.

TRIAL OF BROKER WATKINS OPENS IN HARTFORD TODAY

HARTFORD, Oct. 8—(AP)— State Police Commissioner Robert T. Hurley and Lieut. Gov. J. Edwin Brainard of Branford, have been summoned among the 65 witnesses for the state who will testify at the trial of Roger W. Watkins, who goes before Judge Allyn L. Brown in the superior court at 10 a. m., tomorrow, charged jointly with his wife and two brothers-in-law with a conspiracy to embezzle $141,000 from the National Associated Investors, Inc., for which he was the fiscal agent.

LITHUANIA MOURNS LOSS OF CITY OF VILNA

BERLIN, Oct. 8—(AP)—The Vossiche Zeitung today prints dispatches from Kovno, Lithuania, saying that tomorrow has been proclaimed a day of national mourning for the loss of the City of Vilna eight years ago. Kovno will be draped in black crepe, all places of amusement will be closed and at noon a minute of silence will be observed.

AN ESCAPED CONVICT CAPTURED IN NEW YORK

NEW YORK, Oct. 8—(AP)—An escaped Sing Sing convict whose rogue's gallery picture, the police say, has identified him with a murder and a payroll robbery committed since he has been at liberty, was captured today by detectives after a hard pursuit.

The man was 22 years old, Edward Ryan, who with a fellow prisoner, James Nannery, slipped out of Sing Sing on July 15. Spotted by five detectives near the Bronx end of the Washington bridge, where he was believed to have had a tryst with a pretty Titian-haired young woman whom the police later questioned, Ryan fled to the Harlem river level and across the mud flats. It was low tide, and apparently the fugitive thought he could reach a raft moored near shore. He did not reckon, however, on the mud, and it held him fast. Throwing down the revolver from which he had fired two ineffectual shots at his pursuers, Ryan submitted to arrest.

SMITH LEAVES TODAY FOR POLITICAL BATTLEGROUND

ALBANY, N. Y., Oct. 8—(AP)—Governor Smith tomorrow will launch upon his second campaign tour in his quest for the presidency, departing early in the afternoon for New York city, and from there proceeding to the political battleground of the border states.

The democratic nominee made public his plans for the departure today at his daily press conference at the executive mansion. But declared that beyond the speech to be delivered at Louisville, Ky., next Saturday night, his itinerary and speaking engagements had not been definitely determined.

There was a possibility, the governor declared, that he would remain only a day and a night in New York and leave on his invasion of the southland and the border states, Wednesday night.

COMEDIAN LARRY SEMON DIED AT HEALTH FARM

VICTORVILLE, Cal., Oct. 8—(AP)—Out of the desert where he had sought the healing air to regain his waning strength, the body of Larry Semon, comedian of the silver screen, late today was taken to San Bernardino, where simple funeral services will be held. Semon died of pneumonia early today at a health ranch near here to which he had gone to recuperate from a nervous breakdown.

Private funeral services will be held at a San Bernardino mortuary, from which the body will be sent to Philadelphia. The comedian's former home, for burial in the family cemetery lot. Mrs. Nancy Smith, mother of Semon's widow, Dorothy Dwan, also of the films, were with Semon during the last few days of his failing fight.

BODY OF BRANFORD MAN FOUND HANGING IN CELLAR

BRANFORD, Conn., Oct. 8—(AP)—Jean Altermatt, 59, committed suicide at his home here some time last week, and hi sbody was not discovered until today, Mrs. Jean Altermatt left for New York last week and suddenly became ill and her daughter Helen, accompanied by a boarder at the house, left to visit the mother on Thursday and on her return today, she failed to find her father about the house. A search was made and the body was found in the cellar hanging from a rafter. Medical Examiner Arthur S. McQueen gave his verdict as suicide by strangulation. No motive for the act could be ascertained.

IDENTIFIED FROM PHOTOS AS CHICAGO THEATRE ROBBER

CHICAGO, Oct. 8—(AP)—Virgil Litsinger, indicted for participation in the $135,000 Evergreen Park mail robbery of last February, today was identified from photographs as the lone robber who last night held up five employes of the Chicago theatre while 5,000 persons watched the show and escaped with the day's receipts of $6,400.

CURTIS CLAIMS SMITH ENDORSED UNDERWOOD BILL

DEVILS LAKE, N. D., Oct. 8—(AP)—Senator Charles Curtis, the republican vice presidential nominee, in a speech said that Gov. Alfred E. Smith had endorsed the Underwood tariff bill

Wooden Dormitory Proved Death Trap

Between 17 and 20 Convicts Perished in Fire at State Brick Plant in Ohio—Many Escaped.

JUNCTION CITY, Ohio, Oct. 8—(AP)—While men toiled to bring out the charred remains of the victims, two investigations were under way tonight and a third had been planned to fix the cause of the fire which is believed to have caused the death of 17 to 20 convicts when it destroyed the wooden dormitory at the state brick plant here early today.

State Welfare Director John E. Harper launched an investigation immediately upon his arrival on the scene from Columbus, and Governor Donahey ordered C. H. Dixson, his personal investigator, to the brick plant late today. Warden P. E. Thomas of the Ohio penitentiary telephoned from Kansas City that he was returning to Ohio at once to investigate the fire.

Twenty prisoners were said by prison officials to be missing. Twelve others seriously burned or injured were taken to the penitentiary hospital at Columbus, for treatment. The same officials said they believed three of the 20 missing men had seized the opportunity to escape from the custody of the guards during the confusion that followed discovery of the fire, but others, including some of the convicts, declare none escaped.

Fifteen charred bodies, part of them only small piles of bones, had been recovered from the ruins late today. Few or none were possible of identification.

The fire, according to prisoners, guards and officials here, started in the commissary room where linen supplies were stored and is believed to have been caused by defective electric wiring.

The work of removing the remains from the ruins of the dormitory was begun late today. Most of the bodies were so badly burned that any attempt at identification was futile.

The remains were to be buried in the New Lexington cemetery, near here, with markers for those whose identity was established.

Bodies believed to be those of John Duncan, Toledo Negro, Moses Broncho, Franklin county Negro, and Ray Cooper of Fairfield county, were identified after an examination of the teeth by a dentist.

Eight other bodies, impossible of identification, also were brought out. The stories of guards and convicts indicated that in all probability many of those who were killed were trampled by their terrified fellow prisoners in the mad rush for the exits.

The dormitory, a barn-like structure of wooden frame and corrugated iron covering erected on a two-foot brick foundation, housed 275 prisoners sleeping in two-tiered bunks, arranged in pairs with narrow aisles between. There were 238 men at the brick plant, but 13 of them were "trusties" and were not sleeping in the dormitory.

The fire was discovered at midnight by two prisoners, Peter O'Day of Dayton, and Edward Tillots of Toledo, Ohio.

The fire alarm was sounded and as it echoed through the dimly lighted building, the flames from the commissary began to spread through the sleeping room.

Pandemonium ensued in the dormitory. Most of the prisoners were awake at once and all started for the nearest exits, only to find them in most instances barred and locked.

The fire spread swiftly along the floor and the framework of the building and leaped from bunk to bunk across the narrow aisles, while the prisoners cursed and screamed as they struggled towards doors and windows.

Guard Val Brockmeyer of Chillicothe told of throwing open a door to let the men out and then of running outside to a fire hydrant only to find it would not work.

Those who reached the open air and turned to look through windows into the flaming interior told of seeing men, their bodies wreathed in flames, rushing to and fro, and of seeing them disappear in flame and smoke when the floor fell and the roof and walls crashed in.

Prisoners who escaped to safety brought out stories of heroism and terror.

One story was told of a prisoner who attempted to carry out a friend. They fell and both were overcome by smoke and burned to death. Another told of the convict in charge of commissary who ran there to fight the flames and perished "on the job."

Another is told of a prisoner who refused to believe the alarm of fire and demanded that he be allowed to sleep. He was believed to have burned in his cot.

Another was seen to draw the blankets over his head as the flames licked across the bunk and a minute later his bed was enveloped in flames.

Many "sound sleepers" died because other prisoners could not awaken them.

DR. JOHN W. ROBERTSON FOUND DEAD IN OFFICE

TARRYTOWN, N. Y., Oct. 8—(AP)—Dr. John W. Robertson, who was personal physician to the late John D. Archbold and to William Rockefeller, and for years a member of the consulting staff of Bellevue hospital, New York, was found dead today in his office here.

The physician had been brewing a pot of tea, when he suffered a fainting spell and opened the jet of a small gas stove as he fell. Police said death was caused by accidental asphyxiation.

Dr. Robertson was a native of Scotland. He obtained his professional education in Vienna and Chicago.

COM. BYRD PERFECTING PLANS FOR DEPARTURE

LOS ANGELES, Calif., Oct. 8—(AP)—Realizing, perhaps, that sun baths will not be so feasible where he is going, Commander Richard E. Byrd, spent much of his time today absorbing the actinic rays of old Sol on the roof of the Biltmore hotel, while putting finishing touches to his plans for departure Wednesday for the south polar region.

The flier-explorer said he had entirely recovered from a cold he caught while coming from the Atlantic coast by train and was in ship-shape for the two or three year sojourn he expects to make in the Antarctic for map-making purposes, he continued, however, to deny himself to public engagements.

BRIEF TELEGRAMS

Automobile accidents in the state took a toll of five lives over the week end and sent ten others to hospitals.

Two boys lost their lives near Concord, N. H., in the first hunting accidents reported in this section this season.

Two armed men held up Peter C[illegible] nurrius, proprietor of a confe[illegible]ery store in New Haven and [illegible] with $400.

Mrs. Gabrielle Gresle[illegible], daughter of Horace G[illegible]ed on Herbert Hoover vest[illegible] headquarters to pledge [illegible] support.

Joseph Papallo, [illegible] Meriden, died of carbonic acid gas poisoning shortly after iheng found by his father in a large vat in which wine was being manufactured.

Frederick L. King of Pawtucket, R. I., is being held in New Haven for the December term of the U. S. court unable to raise bonds of $5,000 on charges of white slavery.

Rose Pansalle in "The Love of Three Kings" will open the Metropolitan Opera company's season on Oct. 29, Giulio Gatti-Casazza, the general manager, announced yesterday.

The Ford Motor company is now producing its new motor cars at a rate of 5,500 per day, and expects to be turning out more than 8,500 machines a day, within a few months.

Percy W. Frye, 55, of Hartford, died at Milford hospital from injuries received when he was driving was forced into a ditch, by another car, the driver of which did not halt.

Patrolman Joseph Chirnitch aroused 15 members of two families in a burning building in New Haven carrying three, including a 15 months old baby through smoke to the street.

Immediate removal of Police Captains James Cross and John Freeman of Philadelphia was recommended by the special grand jury, which is investigating bootlegging and police bribery.

John A. McKee of New Haven was fined $200 and costs and given a year's suspended jail sentence in the town court in Westport on charges of having and operating a race track layout.

J. Hamilton Lewis, former democratic United States senator from Illinois, told a large gathering of German-Americans in Kansas City that it was their duty to oppose the prohibition law.

Josiah Chance, formerly a widely known lawyer and a deputy collector of customs at Portland, Maine, during the administration of President Cleveland died at his home in York, Maine. He was 83 years old.

Attacking both the democratic and republican parties and deploring religious and other bigotry, Norman Thomas, socialist candidate for president, addressed a meeting in Baltimore outlining his party's aims.

Eighty-four inmates of the Connecticut state prison at Wethersfield, including 29 "lifers" will apply either for a pardon of a commutation of sentence at the session of the state board of pardons on November 5.

Charles Vollum, of Philadelphia became surf casting champion of the United States at the annual tournament of the Dover Fishing club of Philadelphia, held at the Cedar Park Driving club, Fairmount park.

A prayer "for the success of Herbert Hoover, that he may be elected president of the United States," was conducted at special services held by the New Yorv State W. C. T. U., in annual convention at Saratoga Springs, N. Y.

Emilio Portes Gil, who on November 30 will become provisional president of Mexico told newspapermen yesterday that Dr. Jose Vasconcelos who has been abroad for four years, is free to return to Mexico wherever he desires.

In observance of the annual celebration of Navy Day Lieut. Commander W. Earl Miller, U. S. N., of the New Haven recruiting station has invited Gov. John A. Trumbull to act as chairman of the Navy Day committee.

William B. Hayes, of Pawtucket, R. I., automobile salesman for a Providence concern, was held up and robber of $115 at a lonely spot in the country near West Greenwich, R. I., by two motorists. The two bandits escaped.

On his way to Tennessee and Kentucky on the resumption of his campaign for the presidency Gov. Smith will traverse sections of Virginia and North Carolina and make rear-platform appearances in at least five cities of these states.

Asserting that it was the duty of every Catholic woman to vote "with absolute freedom," Archbishop John T. Monicholas of Cincinnati formally opened the eighth annual convention of the National Council of Catholic Women in Cleveland.

The forthcoming census of 1930, will show that New England leads in the manufacture of 34 articles and is a close second with over 70 of the nation's industrial products, Joe Mitchell Chapple, editor of the National Magazine asserted yesterday.

The California republican state committe announced that the farm owned by Herbert Hoover, republican presidential nominee, near Wasco, Cal., has become a mecca for political pilgrims as a result of which its "model character was made known."

James F. Allen, 66, president of the Meriden Gravure company, died at the home of his son, Parker J. Allen, soon after leaving a train on which he had been stricken while returning here from Orange, N. J., where he had visited another son, Theodore F. Allen.

Commander H. C. MacDonald, British aviator who is at Harbor Grace, N. F., awaiting favorable weather for a solo flight across the Atlantic to Ireland, said that unless weather conditions improve this week, he will dismantle his plane and return to England.

John A. Maloney, 76, prosecuting officer and detective for the Boston and Maine railroad for more than 20 years, died in Wakefield, Mass., of pneumonia. Maloney was a former Wakefield selectman and past president of the New England Association of Railroad Veterans

28 Deaths From Alcoholic Poisoning

Many of the Victims Were Found Dead or Dying in Streets of New York's East Side.

NEW YORK, Oct. 8—(AP)—Twenty-eight deaths from alcoholic poisoning had been reported on New York's lower East Side late today since early Sunday, and hospitals in the Bowery section still were receiving sufferers.

Many of the victims were found, dead or dying, in the streets, while others were taken from cheap lodging houses, several were not identified.

SEARCH FOR DISPENSERS OF POISONED LIQUOR

NEW YORK, Oct. 8—(AP)—Police tonight raided 13 alleged speakeasies on the lower East Side in an effort to trace the source of alcohol responsible for 13 of the 30 deaths from alcoholic poisoning reported in the past three days.

Forty patrolmen working in squads of two and three and dressed in civilian clothes, made the raids. Working under the assumption that there was one or more dispensing places of poisoned liquor in the district, the police confiscated alleged liquor in each of the establishments they visited and rent the samples to the city toxiologist for analysis. The owner or person in charge of each place was arrested.

DIRIGIBLE LOS ANGELES MOORED AT FORT WORTH

FORT WORTH, Texas, Oct. 8—(AP)—The navy dirigible Los Angeles tonight was bivouacked under Texas skies for the first time, with her nose safely secured to the 160-foot mooring mast at the government helium plant here. The ship was tied up at 6:45 p. m. without mishap.

The ship's forty men and officers under command of Lieutenant-Commander H. V. Wiley stepped to earth for the first time since the giant gas bag left its home base at Lakehurst, N. J., at dusk Saturday.

The dirigible came here from San Antonio, passing over Dallas en route, and is scheduled to return to San Antonio tomorrow morning in time for the official parade of the American Legion, which is holding its annual convention there.

After reaching San Antonio this morning at 9:40 o'clock, the dirigible hovered over the city for more than an hour, then headed for the only mooring mast in the southwest, at Fort Worth.

FRANKLIN D. ROOSEVELT IS PLANNING CAMPAIGN

NEW YORK, Oct. 8—(AP)—Expressing with a smile the hope that his friends will make it possible for him "to walk, not run, for governor," Franklin D. Roosevelt, democratic gubernatorial candidate, arrived in New York today to lay out plans for his campaign.

For the next three days he will be in conference with party leaders. Tomorrow Mr. Roosevelt will confer with Governor Smith, who will be in New York preparatory to starting out on his swing through the border states. On Thursday Mr. Roosevelt will go to Boston, to make in New England his last two addresses for Governor Smith outside of New York state. He will return in time for his notification October 16.

HOMICIDE AND SUICIDE IN STUDY OF PRIEST

BEAUMONT, Tex., Oct. 8—(AP)—The Rev. Anthony De Simone, pastor of St. Joseph's Catholic church, and John Rose, statuary and candle dealer, were shot to death here today in the study of the priest's home in what police tonight believed was a case of homicide and suicide.

After examining a letter written by Rose two days ago, police expressed the theory that the man, a Catholic, had contemplated suicide, told the priest of his intention, and then either shot Father De Simone intentionally or in a scuffle when the pastor attempted to dissuade him.

FEARS DRUNKEN DRIVER MORE THAN MAN WITH GUN

GREENWICH, Oct. 8—(AP)—Judge James R. Mead in imposing jail sentences of 10 days and $100 fines on two drivers charged with operating a vehicle while intoxicated and reckless driving today said he would rather take his chances with a man in possession of a shotgun rather than with a drunken driver on the road.

Hereafter he intend to hand out more severe sentences to drunken drivers as is being done in Connecticut and other states. The two men sentenced were Chauncey Bates and Edward Kelly.

SLAYER OF MARY MAHAN GETS LIFE SENTENCE

DEDHAM, Mass., Oct. 8—(AP)—John Tartar, of South Boston, was sentenced to life imprisonment in the Norfolk superior court today for the murder of Mary Mahan in the Blue Hills district of Milton, last June. Tartar pleaded guilty to murder in the second degree.

Assistant Attorney William P. Kelly in moving for acceptance of Tartar's plea said that Tartar had been found to be mentally deficient, having the mind of an eight year old boy.

RUMOR THAT KING ZOGU HAS BECOME ROMAN CATHOLIC

VIENNA, Oct. 8—(AP)—A dispatch to the newspaper Tageblatt from Belgrade today stated that a rumor had reached the Jugo-Slavian capital to the effect that King Zogu of Albania had secretly embraced the Roman Catholic religion, in anticipation of his possible marriage to a Christian princess. The dispatch added that the conversion ceremony was performed by the Papal Nuncio to Albania.

QUAKE SHAKES MEXICO CITY AND VERA CRUZ

MEXICO CITY, Oct. 8—(AP)— A strong earthquake was felt in the capital at 9 o'clock tonight. The shock lasted for more than one minute.

VERA CRUZ, Mexico, Oct. 8—(AP)—This city was shaken for three minutes tonight by a strong earthquake which began at 9 p. m

GOOD REPORTS FOR HOOVER FROM CALIFORNIA AND OHIO

J. R. Knowland, Publisher of the Oakland Tribune, Reports the Only Question About California Was the Size of the Majority That the Hoover-Curtis Ticket Would Receive—Business Interests of Ohio Are Anxious For a Continuance of Prosperity Under Republican Administration.

WASHINGTON, Oct. 8—(AP)—Herbert Hoover paused today in the drafting of plans for his Boston speech to receive word of the political situation in California, and Ohio.

Optimistic reports were brought him by party leaders from both states. Myers Y. Cooper, of Cincinnati, republican candidate for governor of Ohio, said after his visit with the nominee that the business interests of the state were anxious for a continuance of the prosperity President Coolidge had brought the country. J. R. Knowland, of California, publisher of the Oakland Tribune, declared that the only question about California and the other Pacific coast states was the size of the majority that the Hoover-Curtis ticket would roll up.

Cooper was accompanied by Carmi Thompson, treasurer of the state republican committee, Orville Smith, of Cleveland and Arthur Fenton, collector of internal revenue.

"Business interests of Ohio recognize that Herbert Hoover has been a vital factor in developing this constructive program," Cooper said in discussing conditions in that state. "They see in the election of Herbert Hoover, a continuation of the prosperity throughout the country. As secretary of the great department of commerce they feel that he has been in training for the great responsibilities as president.

"Agriculture, the republican party recognizes, has a problem and the party is pledged to constructive legislation, placing the business of the farmer on equality with the business of other industries. The farmers of Ohio have full confidence in the sincerity and capacity of Herbert Hoover to give such direction as to fulfill the pledge of our party."

During the day the nominee also was visited by a committee of editors of Polish language newspapers from Milwaukee, Chicago, Toledo, Cleveland Detroit and Buffalo. A. E. Ruszkiewcz leader of the group, said that there had been a great swing to Hoover during the past two weeks and asserted that the prohibition question was disappearing as an issue among the Poles.

"The Poles are realizing that the president cannot personally change the law," he said, adding that the majority of the members of his race were for the republican nominee because of his war record.

Another visitor to the nominee's headquarters was Mrs. Gabrielle Greeley Glendenning, a daughter of Horace Greeley, who said after her chat with Hoover that she had come to pledge her support.

WOULD DEDICATE MUSCLE SHOALS TO AGRICULTURE

WASHINGTON, Oct. 8—(AP)—Herbert Hoover favors the dedication of Muscle Shoals to agriculture for research purposes and development of fertilizers in addition to its national defense reserves, he said tonight in a formal statement issued at his headquarters.

"After these purposes are satisfied if there is a by-product of superfluous power that by-product should be disposed of on such terms and conditions as will safeguard and protect all public interests."

The statement of the republican presidential nominee was issued after his attention had been called to a special dispatch from Knoxville, published in a Washington newspaper, quoting him as having said that his reference in his speech at Elizabethton, Tenn. last Saturday as to the desirability of government ownership in certain instances "means Muscle Shoals."

84 PRISONERS HAVE PETITIONED FOR PARDON

HARTFORD, Oct. 8—(AP)—Dr. Harold N. Guilfoyle, veterinarian, serving a life sentence for the murder of Mrs. Clare K. Gaudet of New Haven, has petitioned the board of pardons for release from the state prison, while his appeal from his conviction is on its way to the supreme court of errors.

Dr. Guilfoyle's petition is one of 84 scheduled to be heard at the board's meeting in Wethersfield, November 5.

The list contains the names of one-sixth of the prison population and revives the state's most sensational murder trials of the last 30 years.

Some of the petitioners are:

New London county: John Yurass and Diratto Cabaudo, serving life sentences; George A. Finn, serving from three to nine years for embezzlement at Norwich. Litchfield county: Alexander Dembrowski, Giordano Candide, serving life sentences. New Haven county: (Waterbury), Anthony Labutis, 6 to 22 years for rape; Harry Pelletier, two to five years for highway robbery. Middlesex county: Charles A. Boers, Edward Pisano, Frederick Harrison, John Greer, Windham county; Charles Dansereau, automobile thief. Tolland county: Charles Males.

FOUR COTTAGES DESTROYED BY FIRE AT INDIAN NECK

BRANFORD, Oct. 8—(AP)—Four cottages were completely destroyed, several others damaged and the whole section of the summer colony at Indian Neck, was threatened with destruction today, when a fire started in a cottage owned by Mrs. Loren C. Baker, of Branford. Fanned by a high wind, three other cottages nearby, owned by Asa L. Averill of Branford, Thomas Linehan, of New Haven and the Indian Neck Boating and Fishing club cottage, owned by members of New Britain, were burned before sufficient fire apparatus could be called. A number of other cottages were slightly damaged by the flames.

The section burned was generally known as the Ark and owing to the distance from fire hydrants to the scene of the blaze, aid was called from Stony Beach and Stony Creek. The nearest hydrant was a quarter of a mile away and because of the scarcity of hydrants several pumpers were forced to draw salt water from Long Island sound.

The origin of te fire is not known and an investigation has been started by Fire Marshal William Ahearn, of Branford.

FORMER STATE SENATOR SENTENCED FOR LARCENY

BOSTON, Oct. 8—(AP)—Norman H. White former member of the state legislature and at one time a candidate for the republican nomination for governor today was sentenced to from three to five years in state prison for larcenies amounting to $123,600 from Boston banks. He had pleaded guilty to five counts in June.

The larcenies were $3,500 from the State Street Trust company; $35,000 from the Liberty Trust company; $35,000 from the Exchange Trust company; $15,000 from the Federal National bank and $35,000 from the American Trust company. He obtained the money by making false statements regarding his several business connections.

TWO MEN WERE SERIOUSLY BURNED IN NEW HAVEN

NEW HAVEN, Oct. 8—(AP)—Mrs. Lena Mersky, 48, and Clifford Sebastian, 25, were seriously burned today, when fire broke through a hole in the floor of the room in which they were cleaning clothes and ignited a quantity of gasoline. A defective flue is supposed to have caused a back draft in the furnace and a hole in the floor to allow heat to come through allowed the flames to enter the room filled with combustible fumes from the gasoline. An explosion followed and both employes were seriously burned. At the New Haven hospital, both were placed on the danger list.

REUNION OF THE UNITED SPANISH WAR VETERANS

HAVANA, Oct. 8—(AP)—Cuban and American veterans of the war for independence of '98, clasped hands in reunion today at the official opening of the 30th annual convention of the United Spanish War Veterans.

President Gerardo Machado Y Morales, reviewing the progress of the country in the interval, said that she would welcome repeal of the Platt amendment which has given the United States supervision during the adolescence of Cuba as a free nation.

General John J. Garrity, commander of the veterans, in responding to the welcome said that the cost in American lives had been well justified by the later development of Cuba "now that wars are outlawed," he said, "let us hope that they remain for ever outlawed and let us believe that rewards of international co-operation may be enjoyed without a parentage of destructiveness.

"The most colorful convention in the history of the organization," as it was characterized by the national commander and the first on the soil for which the veterans fought, was opened this morning in the National theatre with more than 7,000 veterans present.

DIAMONDS VALUED AT $275,000 TAKEN BY FOUR ROBBERS

NEW YORK, Oct. 8—(AP)—Diamonds valued at $275,000 were taken today by four robbers who invade the A. K. S. Jewelry and Manufacturing company on West 46th street, tied two gem merchants to a radiator and escaped in the noon day crowd.

Solomon B. Stein, member of the firm, was displaying some stones to Joseph Goldmuntz, a jeweler, in the inner office of the company's 12th floor suite. The door buzzer rang and Stein excusing himself, walked to the metal door of the room. Raising a slide of bullet-proof glass he saw four men in the reception hall. One thrust a revolver close to his face.

"Now, don't be silly," advised the stranger, "because if you move we'll fill you with lead."

Within reach of Stein's hand was the button of the siren alarm, but the merchant made no effort to touch it he opened the door and the four men walked in. Silently they followed Stein into the inner room where Goldmuntz was looking at two wallets of diamonds lying on a desk. He was told to put up his hands. While one robber seized the stones, others bound the jeweler to a radiator.

NORTH DAKOTANS EXTEND WELCOME TO SEN. CURTIS

DEVIL'S LAKE, N. D., Oct. 8—(AP)—North Dakotans gave Senator Charles Curtis, the republican vice presidential nominee, an enthusiastic welcome on his arrival to deliver a campaign speech, here today.

After arriving at the station, the senator was escorted to the Grayson hotel where a duck luncheon was served. Crowds lined the route of the parade and awaiting his arrival at the station.

Senator Curtis is the first republican vice presidential nominee to come into North Dakota since Theodore Roosevelt came to the state in the campaign of 1896. Crowds were on hand early in the opera house for the late afternoon.

MORE TESTIMONY ABOUT QUEENS SEWER CONTRACTS

NEW YORK, Oct. 8—(AP)—Three Queens sewer jobs totalling $1,000,000 were awarded in 1926 by Maurice E. Connolly, at that time president of Queens borough to a contractor who could not carry out the work and who made $5,000 by assigning them to other contractors, it was testified today in the Queens sewer trial.

Connolly and former sewer engineer Frederick Seely are charged with conspiring with the late John M. Phillips, Queens sewer pipe monopolist, to defraud the city.

The state may conclude its case tomorrow or Wednesday.

WILLIMANTIC

Office 824 Main Street. Telephone 1131-2.

OVER 600 ATTENDED DEMOCRATIC RALLY

(Special to The Bulletin)

WILLIMANTC, Oct. 8—Old-fashioned rallies made a powerful return to popularity tonight when over 600 people crowded into the town hall for the democratic rally which marked the opening shot of electioneering in the town of Windham during the present campaign. While announcements of the inability of Congressman John J. Boylan of New York and Charles G Morris of Newtown, candidate for governor, to be present brought out some expressions of regret, the two addresses of the evening delivered by Wallace N. Jewett of Hamlton and Congressman Augustin Lonergan of Hartford, candidate for United States senator, brought out a great flood of enthusiasm from the crowd.

Town Clerk Frank P. Fenton, candidate for lieutenant-governor, presided and first introduced Mr. Jewett as a democrat of long standing. Mr. Jewett injected considerable humor into his talk which was a strong plea for Alfred E. Smith. He pleaded with the people to exercise the right of common sense to study the issues of the campaign. His punctuated remarks were met with salvos of applause.

Congressman Lonergan was introduced by Chairman Fenton as a man who had fought uphill from an humble birth to the foremost ranks of the Connecticut bar. He was born of poor parents in Thompson, Windham county, and he secured the education and experience that made him fitted for high political rank and prominent seat in law, only by diligent hard work. The introduction was responded to by rising greetings on the part of the audience.

In his opening remarks, Congressman Lonergan called attention to the expression of confidence by both big and little interests in Governor Smith as a presidential candidate and to the policies of the party he represents. "The outstanding leader of liberal thought today," he said, "is Alfred E. Smith. Mr. Smith rose from the masses to become the chief exponent of all legislature beneficial to the people, which are so intricately a part of himself." Mr. Lonergan reviewed the many humanitarian projects sponsored by Governor Smith, especially the compensation laws adopted by New York state.

Congressman Lonergan said: "If I am elected to the office of senator, representing the commonwealth of Connecticut, I promise to introduce in the senate a resolution providing that any amendment to the prohibition laws as they now stand, will first be presented to each state for approval."

He concluded this plea by saying: "There are two essentials for party success on election day. The first is to secure 100 per cent enrollments of the voters, second is to see that all voters cast a ballot on election."

The conclusion of his talk was followed by rousing applause and considerable cheering.

O. B. ROBINSON NOMINATED AS PROBATE JUDGE

(Special to The Bulletin)

WILLIMANTIC, Oct. 8—Judge Otto B. Robinson was unanimously renominated as the republican candidate for the office of judge of probate for the Windham-Scotland district at the republican probate convention held at the Windham Republican club rooms tonight. The convention was called to order by Joseph M. Berard, chairman of the probate committee. Louise S. Moseley of Scotland was elected clerk. The following delegates answered roll call: Joseph M. Berard, Nelson A. Daniels, F. Louis Hall and Harold S. Maine of Windham, George N. Perry and Archie A. Gallup of Scotland. After the reading of the call the chairman called for nominations for judge of probate for the ensuing two years, and the name of Judge Otto B. Robinson was presented by Nelson Daniels and seconded by Harold S. Maine. There being no further nominations, Judge Robinson was declared unanimous choice of the convention. Nelson A. Daniels, Harold S. Maine and A. H. Gallup were appointed a committee to inform Judge Robinson of his nomination. The candidate was escorted before the convention and briefly expressed his thanks to the delegates for the continued confidence in the management of the probate court, and for the honor conferred upon him and promised, if elected, to continue the conduct of the probate court in the same fair and impartial manner and to serve all the people of the district to the best of his ability. The convention adopted a set of resolutions, endorsing the policies and candidates of the republican party on both state and national tickets and special endorsement of the nomination of the Hon. Richard P. Freeman as candidate for representative. The closing paragraph of the resolution follows:

"That we take pride in presenting to the citizens of this probate district the Hon. Otto B. Robinson as a candidate for re-election for the judge of probate. Judge Robinson is a man of sterling character, noted for his honesty courtesy and unfailing devotion to the duties of his office. His just and impartial conduct of the affairs of the probate court during the past ten years have met with favorable approval and we bespeak for him the cordial support of all the electors of the district."

Louis F. Moseley, Joseph F. Berard and Nelson A. Danielson were elected to serve on the probate committee for the next two years and this concluded the business of the convention

COUNCIL ENDORSES PURCHASE OF LINCOLN LUMBER YARDS

(Special to The Bulletin)

WILLIMANTIC, Oct. 8—The prospective purchase of the old Lincoln & Boss lumber yards on Meadow street by the city for development as a comfort station and free parking space was taken up at the monthly meeting of the common council held tonight. Endorsement of the purchase of this property was made by two members of the sanitary committee, C. A. Lamoureux and John Reilly. The recommendation was adopted by the meeting that the project will be incorporated in the warning for the call of the next city meeting for action by the electors. It is understood that the entire property has been offered the city for about $12,000 The third member of the sanitary committee, Alderman Oliver L. Willard, filed a dissenting resolution, recommending the purchase of the Buck property on Main street for a comfort station, and that no property be purchased for parking purposes. Mayor Charles A. Gates appointed Corporation Counsel William A. King and Aldermen John Reilly and Eugene B. Lewis as a committee to bring in resolutions on the death of City Engineer Robert E. Mitchell. John F. Collins, an assistant of the late Engineer Mitchell, was appointed acting city engineer. The position, which is appointive by the mayor, will be permanently filled at a later date. The petition of a theatre owner to open a motion picture house from 2 to 10:30 p. m. Sundays was taken up and on motion of Alderman Lewis, Oct. 24 at 8 p. m. was set as the date for a public hearing on the matter. The following report was made by the claims committee and approved: Claims allowed, Mrs. Emily Roy, $100, James J. Lee, $10; Mrs. M. McGillicuddy, $50; Mrs. Anna Palmer, $34.12. Claims disallowed, Mrs. George Howard, $200; Herbert Snderson, $24.89.

WEDDINGS

Fitzpatrick-Roy

A wedding of considerable note in this section was solemnized in St. Joseph's church at 8 o'clock this morning when Miss Irene J. Roy of Greenwich, this state, daughter of Arthur Roy of Baltic, became the bride of Peter B. Fitzpatrick, son of Mr. and Mrs. Bernard Fitzpatrick of Portchester, N. Y. Rev. William O'Brien of Baltic officiated and was celebrant of the nuptial mass. Mrs. John D. Roy, sister-in-law of the bride, was matron of honor and Frank Murphy of Portchester was best man. The bride was becomingly gowned in orchid transparent velvet with hat to harmonize. She carried a bouquet of white chrysanthemums. The matron of honor was attired in Spanish wine transparent velvet and wore a hat to match. Her bouquet was of yellow chrysanthemums. A nuptial breakfast was held for immediate members of the respective families at the Nathan Hale hotel, after which Mr. and Mrs. Fitzpatrick left on a honeymoon journey. They will reside in Rye, N. Y. The groom is in the employ of the Greenwich Trust Co. The bride is well known in this vicinity. She attended the Academy of the Holy Family at Baltic and Norwich Free Academy. She is a graduate nurse of St. Francis' hospital, Hartford. Relatives who attended the wedding and reception came from Portchester and Rye, N. Y., Greenwich, Norwich, Baltic and this city.

Marrotte-O'Bara

Miss Leona Helen O'Bara, daughter of Mr. and Mrs. Stanley O'Bara of 79 Main street, and Pierre E. Marrotte, son of Mr. and Mrs. Louis Marrotte of South Coventry, were united in marriage at a pretty wedding performed in St. Joseph's church at 9 o'clock this morning. Rev. Henry E. Quinn, pastor, officiated and was celebrant of a nuptial high mass. The choir rendered special nuptial music with Mrs. E. R. Porteiance at the organ. The church was well filled with relatives and friends of the couple. The attendants were Mrs. Marion Cabit of this city, sister of the bride, as matron of honor and Arthur M. Hurley, associate officer of the groom of the Willimantic police department. Four bridesmaids were also in attendance: The Misses Edith O'Bara, Josephine Seretny, Josephine Gallus and "Mickey" J. Truska. The ushers were Edward Allbozek, Richard Tremblay, Raymond Ciesla of Webster, Mass., Louis Ronan and Everett Greene. Ralph Cabit, nephew of the bride, was ring bearer and the flower girls were the Misses Mathilda O'Bara, sister of the bride, Philomena Seretny and Tessie Turansky.

The bride was charmingly gowned in white satin trimmed with old-fashioned lace. Her tulle veil was caught up with lilies of the valley and she carried a bouquet of bridal roses. The maid of honor wore blue taffeta trimmed with silver lace and a band of rhinestones. She carried tea roses. The bridesmaids were attired in pretty gowns of flesh-colored satin with tulle and bands of rhinestones and carried tea roses. The flower girls were dressed in white and blue organdy and carried baskets of asters.

The reception was held at the home of the bride with guests present from Worcester, New Hampshire, New York, Pennsylvania, Webster, Mass., Middletown, Putnam, Norwich, Palmer, Mass., Coventry and this city.

Mr. and Mrs. Marrotte will leave Tuesday morning on a wedding tour to Canada. The bride will wear for traveling a tan tweed ensemble with a hat to harmonize. They will be at home to their friends at 79 Main street after Oct. 15. The bride's gift to her matron of honor was a bracelet of white gold set in blue sapphires and to her bridesmaids she presented white gold vanity cases. The groom gave his best man a gold cigarette case and to the ushers he gave silver pencils. The groom has been a member of the police department for several years and has a wide circle of friends.

The funeral of Mrs. Eugenia Gerrick Messner was held this afternoon with services in the First Baptist church at 2 o'clock. Rev. David Winslow Lovett officiated. Burial was in the Gerrick plot at the Willimantic cemetery. The bearers were Herbert Crane, E. P. Ellsworth, Byron Houston and Clarence Crane. There was a large attendance of friends and relatives. Arrangements were in charge of the J. C. Lincoln Co.

A continuance until next Monday morning was granted by Judge Frank H. Foss in police court this morning in the case of Harry Keith of Eastford, charged with the theft of an automobile owned by Louis Dansereau of this city last Wednesday night. The continuance was granted on request of Prosecuting Attorney Gaucher. Robert Zimmerman was fined $2 and costs when he pleaded guilty to a charge of breach of the peace.

Four prospective candidates are being mentioned to run on the democratic ticket for judge of probate of the Windham district, which also includes the town of Scotland. The district convention of the party will be held at the Smith-Robinson Democratic club quarters on Church street at 7:30 o'clock Tuesday evening. Those who have been advanced as possible candidates are former City Sheriff Robert O. Snow, Valentine L. Murphy, former Mayor George W. Hickey and former Alderman Louis J. Flynn. There are ten delegates on the roll call, eight from Windham and two from Scotland.

Daily sessions from 9 a. m. to 4:30 p. m., except on holidays and Saturdays when the sessions will close at noon, will be held until Nov. 1 by the board of assessors of the town of Windham to receive lists from property owners. Tax list blanks have been mailed to about 250 non-resident tax payers. The board comprises M. Eugene Lincoln, Alexis Caisse and George E. Gifford.

Frank Hall Gallup and Miss Dolly Brewster Stanton, both of this city, were married at St. Joseph's rectory at 11 o'clock this forenoon by Rev. Charles M. Kelley. The ceremony was performed in the presence of several friends. The groom has been in the employ of the John H. Gray Footer & Advertising Co. for many years.

The sale of the Whittemore block on North street, a pretentious apartment and office building, was completed today by Charles E. Burnham of Hampton through the Herbert T. Clark real estate agency.

The funeral services for Mrs. Joanna Davenport Turner were held at the North Coventry Congregational church at 2:30 o'clock this afternoon. Rev. R. W. O'Brien officiated at the church and at a prayer in the residence in Andover. Burial was in the North cemetery, North Coventry. Avery & VanZandt had charge of the arrangements.

Charles E. Burnham of Hampton has sold his bungalow and tract of land on the South Coventry road at The Ridges to Charles E. and Alice M. Dorr.

Rev. and Mrs. Arthur S. Wheelock are attending a regional conference on Missions at Manchester, N. H. They will report on these meetings at a church night service, Oct. 23.

Dr. and Mrs. William E. Hendry have returned from attending the Rotary fall conclave at Lenox, Mass., and a motor trip to Glen Falls, N. Y.

Dr. Edward J. Morgan attended a meeting of the state chiropractors' association in Stamford, Sunday.

Mr. and Mrs. Z. K. Prescott of Norwich and Mr. and Mrs. C. L. Jones of The Ridges have returned from an automobile trip to Maine and the White Mountains

Mrs. Andrew Maine of Groton returned home today after a visit with Mrs. Robert F. Stanton.

St. Joseph's hospital of this city is one of the institutions in the state fully approved by the American College of Surgeons.

Mr. and Mrs. Walter W. House were week-end guests of their daughter and husband, Mr. and Mrs. William Holcomb, of Hartford.

Mrs. Louis LaFleur has returned from a visit with friends in New York city and Brooklyn.

Dr. and Mrs. J. A. Girouard are attending a medical convention in Boston, Mass.

Clarence Redman is now a member of the first year class of the Bentley School of Accounting and Finance in Boston, Mass.

Mr. and Mrs. A. B. Holmes are entertaining Mrs. M. L. Sherman of Pawtucket, R. I.

Ernest LaFleur of the Bottomley company is spending his two weeks' vacation in New York city and Montreal, Canada.

Mr. and Mrs. William F. Maine of Windham have returned from their lumber camp at Saxton's River, Vt. While there they entertained Mrs. H. C. Hatch, also of Windham.

EASTFORD YOUTH BOUND OVER TO SUPERIOR COURT

(Special to The Bulletin)

WILLIMANTIC, Oct. 8—Edward Banfich, 17, of Eastford, who was arrested by the local police here Saturday night charged with the theft of over $100 from his recent employer, Michael Kruglinsky, South Chaplin farmer, earlier that day, was turned over to the custody of the Danielson state police today and this afternoon presented before Justice of the Peace Charles B. Russ of the Chaplin town court. The youth pleaded guilty to theft and was bound over to the Windham county superior court under bonds of $500. Bonds were not furnished at the time and Banfich was taken to the county jail at Brooklyn. Prosecution in the case was by Grand Juror Charles Locke.

STAFFORD SPRINGS

JOHN SQUIRES SELLING LIQUOR ON FAIRGROUNDS

(Special to The Bulletin)

STAFFORD SPRINGS, Oct. 8—John Squires of Hartford was arrested by state police officers at the Stafford Fair grounds Sunday evening and locked up on a charge of violating the liquor laws. Officials of the Fair association had complained to Lieutenant Harmon of the state police that they suspected liquor was being dispensed on the grounds, as some of their workmen showed evidence of intoxication. Lieutenant Harmon detailed officers to make an investigation and they returned with the report that they had secured two sales of liquor from Squires. A search warrant was issued and a large quantity of moonshine was seized just north of the horse stables. Squires was presented in the borough court before Judge William H. Heald and pleaded guilty to having made two sales of liquor and keeping liquor with the intent to sell. Judge Heald imposed a fine of $250 and sentenced Squires to 15 days in jail. Squires took an appeal and bond was fixed at $600. Squires was released after some of his friends had posted a cash bond.

Miss Laura Taylor has returned, after spending several days with Springfield relatives.

Mr. and Mrs. Thomas Cummiskey of New York have been visiting at the home of Mrs. Ellen Fitzpatrick.

Dr Nichols of New Jersey is in town for Stafford fair.

JOHN COMFORT DIES AS RESULT OF FALL

John Comfort, 86, died at Johnson Memorial hospital Sunday morning from injuries sustained in a fall. Mr. Comfort was born in Canada, Sept. 12, 1842, and has been a resident of Stafford for several years. He is survived by a daughter, Mrs. Patrick McCarthy of High street, and a son, Arthur Comfort, also of Stafford.

Miss Grace Cavanaugh and Miss Maude Cummiskey of Springfield were week-end visitors at the home of Mr. and Mrs. John Cummiskey in Forestville.

Miss Elizabeth Comins of Boston spent the week-end at the home of her mother.

Louis Helm has returned to his duties as chief of police, after several months' absence.

CORONER FAHEY HOLDS INQUEST IN ANTON DEATH

Judge M. D. O'Connell, who is acting coroner for Tolland county in the absence of Judge Fahey, held an inquest in Rockville Monday in regard to the death of Frank Anton, killed by an automobile while crossing West Main street, Rockville, Oct. 1.

HER LEG HEALED AFTER 17 YEARS

Mrs. E. N. Rhorbaugh, Smith's Station, Pa., who was entirely healed of leg sores after suffering 17 years, urges all sufferers to write Dr. H. J. Whittier, 31 Westport Bank Building, Kansas City, Mo., for his new free copyrighted book which explains a home treatment for leg sores, varicose ulcers and varicose veins that quickly stops the pain and heals. There is no cost or obligation.

No More Piles

Pile sufferers can only get quick, safe and lasting relief by removing the cause—bad blood circulation in the lower bowel. Cutting and salves can't do this—an internal remedy must be used. Dr. Leonhardt's Hem-Roid, a harmless tablet, succeeds because it relieves this blood congestion and strengthens the affected parts. Hem-Roid has a wonderful record for quick, safe and lasting relief to Pile sufferers. It will do the same for you or money back. Lee & Osgood Co., and druggists anywhere sell Hem-Roid with this guarantee.

When YOU WANT to put your business before the public there is no medium better than through the advertising columns of The Bulletin.

PLAINFIELD

Mrs. Eva Pike, Mrs. Roy Barstow, Miss Iona Barstow, Gladys Opperman motored to New London Saturday.

During the week, at the home of Mr. and Mrs. Chalfort, a surprise party was given their daughter, Evelyn. Games were played during the evening, refreshments were served by Mrs. Chalfort, Cora and Evelyn Chalfort. Those present were Cora Cleveland, Cecil Daigneault, Bertha Payne, Irene Payne, Anita Meteneu, Gladys Daugneau, Pearl Lever, Winnie Chalfort, Jeannette Meteneu, Pete Lavallee, Clovis Lavallee, Henry Dumas, Joe St. Peters, John Holland, Roy Lamothe, George Robarge, Alvi Daigneau, Walter LeClair, Armand Meteneu, Norman Wood. Friends came from Jewett City, Norwich and Plainfield.

Mr. and Mrs. Thomas Marsland returned Sunday after spending a few days in New Bedford.

Miss Rose Colombe and Phinina Thobudeau have been callers in Arctic, R. I.

Armand Philoptropre and son of Canada were visiting Mrs. Bauchnaman and Mrs. Pete Jodin.

Billie and Walter Genodir of Danielson were callers in Plainfield.

Miss Emilida Vincent, a student of a Putnam convent, was with her parents for the week-end.

Miss Rose Axelson attended Brockton fair.

Mr. and Mrs. Chic Normandie are having several days' vacation.

Frederick Aeault of New Haven was visiting relatives here recently.

Mrs. Jerry M. Sullivan is spending a few days in New York.

The meeting of Central Rebekah lodge, No. 66, was held Friday evening with Noble Grand Lillian Frink in the chair.

Mrs. James Royle, Alfred and Alan Royle and Mr. and Mrs. John Kingsley were in Connecticut Agricultural college, Storrs, Sunday, visiting Ernest Royle.

HOPKINTON, R. I.

The town council and probate court met at the town hall Monday afternoon, Oct. 1st, with all members present. Bills to the amount of $1,332.69 were ordered paid. The following persons were appointed supervisors of election to serve at the general election, Nov. 6th voting: District No. 1, republican, Charles W. Austin, Jr., Harris W. Taylor, Julian T. Crandall; democrats, James O'Toole and others to be announced later. District No. 2, republican, Frederick A. Bailey, Clarence D. Wood, Elisha G. Webster; democrats, Peter P. Palmer, Fred Arnold.

The sum of $150 was allotted each highway district. The town clerk was requested to call a special town meeting for Oct. 18th to hear reports of the committee on valuation and committee on school houses and the town farm; also to make a special appropriation if necessary.

Dr. E. J. Kness was appointed to vaccinate children of school age.

The will of Charles S. Sisson, deceased was admitted to probate, notice being waived; Colville B. Sisson and The Industrial Trust Co., of Providence, were confirmed as executors. A. Richard Corey was appointed appraiser and W. Thatcher was appointed agent in R. I. for Colville B. Sison.

The account of Arthur K. Collins, administrator of the estate of Frederick Church was continued to November 5th.

The final account of Nellie L. Burdick, administratrix of the estate of Mary A. Burdick, d. b. n., c. t. a., was allowed and ordered recorded.

Petition of Oliver H. Williams, administrator of the estate of Ann Hale Bumington Kenyon, alias Anna H Kenyon, to sell real estate was granted.

Inventory of the estate of Addie Frances Kenney, of full age, was presented by her guardian and received and ordered recorded.

An affidavit of Claude Hopkins, executor of the will of Palmer L. Hopkins, setting forth that he had paid all legacies and claims against said estate, was accepted and ordered recorded.

Daniel A. Crandall was taken to Westerly hospital last week. He has been in ill health for some time.

Mrs. Harriet Hall, of Lafayette, visiting Mrs. Alonzo P. Kenyon last week.

The Ladies' society of the First Hopkinton S. D. B. church held a food sale in their parish house in Ashaway Tuesday last, which netted $35.

Paul Dinwoodie and family attended a supper at Pendleton Hill Saturday evening.

A quantity of household goods was sold at auction Friday afternoon at the late residence of the Rexroth sisters. The reported sale of their home failed to materialize.

The death of William M. Lewis at his home on West street, Ashaway, Friday morning brought sorrow to many friends. He is survived by his widow, two sons and a granddaughter. His funeral was held at his residence Sunday afternoon at 2 o'clock. Burial was in Oak Grove cemetery, Ashaway. Mr. Lewis was a quiet, industrious man, for many years a faithful employe of the Ashaway Line and Twine Mfg. Co.

MOHEGAN

Miss Gladys Tanta Quidgeon of Philadelphia is home on a vacation.

Mrs. Skeesock was in Norwich at the week end.

Thelma Strickland was in Norwich recently.

Mr. and Mrs. Sturgis of New London called on friends here Sunday.

James Strickland, who has been in New York for several days, has returned.

Miss Winfred Quidgeon who has been visiting Dr. and Mrs. Speck of Boston, has returned home.

Mr. and Mrs. Anson Dolbeare and daughter, of Boston, spent Sunday at the Mathews home.

Mr. and Mrs. Francis and family of Lyme spent Sunday at the home of Mr. and Mrs. J. Quidgeon.

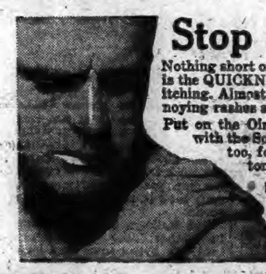

Stop that Itching

Nothing short of miraculous, according to many, is the QUICKNESS with which Resinol relieves itching. Almost instantly are even the most annoying rashes and eczemas relieved.

Put on the Ointment at night; then wash off with the Soap in the morning. Resinol Soap, too, for daily toilet use. Note its clean tonic odor. *At all druggists.*

For free sample of each, write Resinol, Dept. 29, Baltimore, Md.

Resinol

Watch the skies tomorrow. The air will be filled with balloons.

1000 BALLOONS

WILL BE RELEASED FROM THE ROOF OF OUR BUILDING TOMORROW AFTERNOON SHARP AT 3.30

Each Balloon Will Have a Tag Attached!

Lucky Tag Holders Will Receive a Free Gift

Schwartz Bros. $75,000 Lucky Buy!

Our store is closed today and tomorrow, while we get ready for the greatest event that this store has ever known. The Griswold, Richmond & Glock Co. built their reputation on quality alone, in all their 74 years in business they never had a sale. Theirs was the type of store and furniture which depends upon the people who set no limit on their pocketbook, people who insisted upon the very best and price was no object. This is the class of merchandise we will feature in this sale. AT EXCEPTIONAL LOW PRICES.

Ready Thursday at 9 A. M.

Here's the Details of Tomorrow's Balloon Hunt!

The air will be filled with balloons tomorrow, Red balloons, Green Balloons, Yellow balloons, all the colors of the rainbow . . . . . sharp at 3.30 P. M. we will release 1000 toy balloons filled with helium gas. Attached to each balloon will be a tag. Capture these balloons and read what's on the tag. If you are lucky . . . well, we won't tell you about it now, get a tag. It will tell its own story. We will drop this much of a hint however—it means money in the pocket to everyone who gets a tag. Why do we have a balloon hunt? Just advertising, that's all. These values that will go on sale Thursday are so spectacular that we feel justified in using spectacular methods in bringing them to everybody's attention. And besides, we like to mix a little fun, even in business, and we expect to have as good a time releasing these balloons as you will in hunting for them.

Watch the Skies Tomorrow You May Be Lucky Too

Schwartz Bros. $75,000 Lucky Buy!

We bought this stock at a tremendous sacrifice in price. The Griswold, Richmond & Glock Co., once they decided to retire, wanted to do it as quick as possible, so they sold the entire stock to us at practically our own price. These savings we will pass on to the people of Norwich, at the greatest savings we believe ever to be offered on furniture of similar quality. If you are considering or have any need of home furnishings, take our advice and wait until Thursday. INVESTIGATE, COMPARE AND SAVE!

Ready Thursday at 9 A. M.

See this paper tomorrow for the biggest furniture news in years.

WATCH, WAIT and PROFIT.

SCHWARTZ BROS., Inc.

MAKERS OF HAPPY HOMES

76-84 MAIN ST. NORWICH-CONN.

COMPLETE HOME FURNISHERS

The big news breaks tomorrow. Full details in this paper.

WATCH, WAIT and PROFIT.

When You Shop—Do It In Willimantic

790 Main Street Willimantic, Conn.

BUTLEMAN'S

New Arrivals For Fall

Fur-trimmed Tweed Coats

Brown and Grey Mixtures

$19.50 up to $45.00.

Smart New Sport Dresses

Jerseys, Tweeds and Silver Tones.

Brown, Gray, Blue and Green are some of the Fall shades

$6.50 up to $16.50.

GEM THEATER

WILLIMANTIC

— Tonight —

LON CHANEY

— in —

"WHILE THE CITY SLEEPS"

— Also —

COMEDY NEWS SCENIC

Wednesday and Thursday

BELLE BENNETT in

"POWER OF SILENCE"

A powerful dramatic offering.

— Added Attraction —

Wednesday — GIFT NIGHT

DIAMOND RING FREE!

SHOP IN WILLIMANTIC AND SAVE MONEY!

— The —

LARAMEE CO., Inc.

Willimantic, Conn.

FANCY GROCERIES

HIGH GRADE MEATS

and PROVISIONS

22 North Street, Willimantic

Phone 537

"At the Corner— Church and Main"

Save time!

Save money!

See these new overcoats for men.

They look just twice the price.

And they'll wear like sixty, too.

Selling for $25.

Extra value.

The Church-Reed Company

"Good Clothes for Men"

Always

"Home, Sweet Home"

When It Is Heated by

FIRESIDE

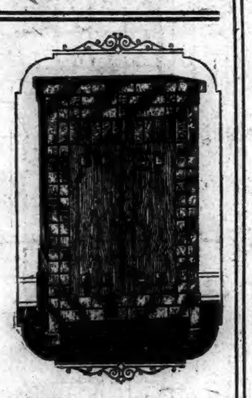

The Ideal Heater for your home. It is built to give Perfect Service for long years of steady use.

A visit to our store will convince you about this heater.

The HURTEAU & BOSSE Corp.

810 Main Street Telephone 641-2 Willimantic, Conn.

Funeral Directors and Embalmers

Acme Electric Co.

RADIO DEALERS

— AND —

ELECTRICAL CONTRACTORS.

All Kinds of

Electrical Repair Work.

23 Church St., Willimantic

Telephone 64-12

WHY NOT PLACE THAT ORDER FOR A

Super Oil Heater

NOW?

Hollis H. Lyman

Plumbing, Steam, Hot Water and Hot Air Heating

Water Systems — Metal Work

So. Park St., Willimantic

Telephone 78-2

STOVES

COOK and HEATING

A Real Bargain in Ranges

Black $59.50

Something Extra Fine

Gray Enamel $133.50

See Them in Our Window

Parlor Heaters for your whole house and Small Heaters for one and two rooms.

The Jordan Hardware Co.

670 Main Street Willimantic, Conn.

Telephone 700.

"OVER THE COUNTER"

DEAR DOT:

AN EDITORIAL in which "Jane" acknowledges a compliment from a "big business" man on one of her recent letters to "Dear Dot" relative to TREADEASY SHOES sold by the UNION SHOE COMPANY of Willimantic.

The following is a letter received by the UNION SHOE COMPANY from P. W. Minor & Son, Inc., manufacturers of Women's High Grade Welt Shoes of Batavia, N. Y.:

UNION SHOE CO.,
Willimantic, Conn.

Gentlemen:—Allow us to compliment you on your very clever letter appearing in "Over the Counter." "Jane" sure writes a very nice letter about "TREADEASYS" and we believe that this advertising will surely pull some business for you.

With kind regards, we remain,

Yours very truly,
P. W. MINOR & SON, INC.

"Jane" trusts, kind reader, that her letters to "Dear Dot" meet with your same hearty endorsement as offered by this nationally known shoe concern.

TREADEASY SHOES and all other merchandise described in "Over the Counter" represent the highest grade materials sold by firms of distinction.

The endeavor is to make of the Willimantic Shopping Page a Hallmark of Ethical Business, giving Bulletin readers as much assurance as possible that all advertisements appearing therein are solidly backed by merchants of creditable reputation and that every item is "as described."

Make this page your Directory of Shopping in Willimantic. **It will save you Time, Effort and Money.**

JANE.

Treadeasy

The GREAT HEALTH SHOE FOR WOMEN

are designed to relieve arch trouble, weak feet, and other foot ailments. Try a pair and be convinced.

Treadeasy Week

SPECIAL DISPLAY

— at —

THE

UNION SHOE CO.

C. F. RISEDORF, Prop.

Willimantic, Conn.

Specifications of

BIDORINI'S

MALT BREAD

Contains the best Wheat Flour, Crisco, Milk, Sugar and Malt.

DO NOT FORGET TO SAVE 20 BREAD WRAPPERS AND GET A BEAUTIFUL

$2.50 DOLL for 99c.

BIDORINI'S BAKERY

44 CHURCH STREET WILLIMANTIC

Infants' Wear

Closing out several lines of Infants' Underwear and Knitwear at less than cost.

Special Values in Crib and Carriage Blankets.

RHODE ISLAND TEXTILE CO.

MAIN STREET

WILLIMANTIC

CAPITOL

Willimantic, Conn.

— TODAY —

Last Showing

RONALD COLMAN

— and —

VILMA BANKY

— in —

"TWO LOVERS"

— Wednesday Only —

WARNER BAXTER

— in —

"DANGER STREET"

Thursday, Friday and Saturday

— On the Stage —

4 Supreme Acts of VAUDEVILLE 4

— On the Screen —

GERTRUDE OLMSTEAD

— in —

"HIT OF THE SHOW"

When you feel a dryness of the throat, tightness of the chest, and a rasping cough, you have a condition that needs the relief afforded by

REXALL CHERRY BARK COUGH SYRUP

It contains no opiates or narcotic drugs and can be given to children with absolute safety.

50c

7-ounce bottle

THE

WILSON DRUG

COMPANY

The Rexall Store

723 MAIN ST.,

WILLIMANTIC. CONN.

SAFETY and SERVICE for SAVINGS

Most people can save money. Most people do save money, but a great many hide it in their homes or places of business, where it is subject to loss or theft. This bank safeguards your Savings.

CAPITAL AND PROFITS, $350,000.00

Willimantic Trust Co.

676 Main Street Willimantic, Conn.

Bridge Tallies — and — Prizes

We are headquarters for Tallies, Place Cards, Playing Cards, Napkins—in fact everything to make your card party a success.

WILLIMANTIC ART & GIFT SHOP

58 Church Street.

DEVELOPMENT AND PROGRESS ARE NOT GEOGRAPHIC

In the old-time horse-and-buggy days Willimantic was a natural trading centre for those within driving distance, because the mileage of the horse was more or less limited. Then came the automobile.

Longer rides and a wider shopping area were the natural result.

Those who used to shop in Willimantic perhaps think of Willimantic today as they used to know it.

But all things change, and the shopping opportunities in the Willimantic of today have kept pace with the general improvements elsewhere.

Those who have not "shopped" in Willimantic during recent years will be surprised at the higher standard of goods which are sold here today.

And when we say "higher standard" we do not mean that Willimantic has become a high priced trading centre; on the contrary, prices of articles are as much lower here than in the larger cities as the expense of doing business is lower—and that is considerable. Wouldn't you like to call and meet some of your old friends?

J. B. FULLERTON & CO.

The time to remember that silence is golden is when arguing with your wife on the "long distance."

SHIRTS of Distinction

Colors that harmonize with clothes, hats and neckwear. New, neat effects in green, plum or white, blend perfectly into Fall Ensembles

Our prices make them even more desirable.

$1.95 and better.

New Neckwear Also at $1.00

The J. F. CARR Co.

744 Main Street Willimantic, Conn.

Men's Strap Watches

STRAP Watches have come into popularity to stay and where ever you go you see them on the wrists of men both young and old.

We handle only such makes of Strap Watches which, from our long experience, have proven to be dependable in every respect.

We offer a wide choice of styles to select from, in both white and green niled gold as well as solid gold.

Nowhere can Watches of equally fine quality be obtained at lower costs than those we name.

Tracy & Wolmer

Jewelers

RALPH U. WOLMER

Successor

CONTRIBUTIONS RECEIVED HERE FOR THE AMERICAN RED CROSS HURRICANE RELIEF FUND

Windham National Bank

Incorporated 1832

779 Main St., Willimantic, Conn.

NATHAN HALE HOTEL

Willimantic, Conn.

METROPOLITAN LUXURIES IN A CONGENIAL ATMOSPHERE

SPECIAL LUNCHEONS DAILY—75 & 90cts.

Large Parking Space in Rear

The Glenwood "N" Range

is of regular Glenwood quality and at

$96.50

is an unusual bargain.

THE GLENWOOD GOLD MEDAL, a complete coal and gas range, at **$145.00,** is easily the best buy in the stove market today.

THE J. C. LINCOLN CO.

Main and Union Streets

Home Furnishers Funeral Directors

The

GENERAL Tire

In this new day of conquering distance mileage has a newer meaning. For the millions who travel on rubber General has been the pioneer in the rapid development of greater mileage, comfort and safety. Now more than ever The General Tire is proving to car owners the true meaning of its famous slogan "—Goes a long way to make friends."

The Leonard Bros. Garage, Inc.

Corner Main and Walnut Sts.

Willimantic. Phone 405

Who Pays?

Protect yourself against every form of liability by investing in one of our Auto Insurance policies. Complete coverage is best.

Louis H. Arnold

Insurance in All Forms

810 Main St. Phone 1000

Willimantic

Hurley's Boys' Store News

BOYS' 4-PIECE SUITS

$5.75 to $19.75

BOYS' OVERCOATS

$4.75 to $19.75

"EVERYTHING FOR BOYS"

HURLEY'S BOYS' STORE

700 MAIN STREET TELEPHONE 1184-5

1790 1928

Norwich Bulletin and Courier

Entered as the Postoffice at Norwich, Conn., as second class matter.
Telephone Calls:
Bulletin Business Office 480
Bulletin Editorial Rooms 35-2
Bulletin Job Room 35-3
Willimantic Office, 334 Main St. Telephone 1121-2.

138 YEARS OLD

Printed every day in the year except Sunday.
Subscription price 12c a week, 50c a month, $6.00 a year.

Members of The Associated Press
The Associated Press is exclusively entitled to the use for republication of all news despatches credited to it or not otherwise credited to this paper and also the local news published therein.
All rights of republication of special despatches herein are also reserved.

Norwich, Tuesday, Oct. 9, 1928

Daily Average Circulation
Week Ending October 6, 1928:
13,602

SAFER HIGHWAYS

How carefully the safety of the highway in Rhode Island is being watched by the state police in that commonwealth is indicated by the report which shows that there were 731 cases in the past week where motorists were spoken to concerning their headlights and required to fix them on the spot or within 72 hours.

This is not only a proper insistence on the part of the state police and in behalf of the traveling public, but it is a commendable course toward the driver with poor lights. It will have to be admitted that there are instances where such treatment may not be deserved, but hoodlums are difficult for a driver to meet.

In Rhode Island the complaint in many of the instances was that the lights were out of focus and instead of the rays being directed to the pavement and out of the eyes of the drivers coming in the other direction they were found shooting in all directions. It is such a condition that bothers other drivers. This is true even though legal beams which are intended to eliminate the glare are in use. When lights get out of adjustment it is frequently the case that one light may be focused to the pavement and the other to the sky. The highway is lighted well enough and the driver back of the light is perfectly satisfied, but those coming toward such a car are left in a maze. They raise a howl over the glaring lights, whether they are [illegible] an accident or not, and it is for the correction of this situation that the Rhode Island state police are striving.

Such work, together with the checking up on the defective brakes and the restraint placed upon those who are driving at excessive speed, cannot fail to contribute greatly to the greater safety of the highway. A further aid is the advice which is given when occasion requires it to pedestrians to keep out of the traveled road and use sidewalks, paths and shoulders for their own protection. Perhaps none need this more than the groups of children who are disposed to play or spread out over the highway in such a manner as to endanger themselves and the vehicular traffic, especially if two cars are obliged to pass when near them.

OHIO'S PRISON FIRE

For the protection of human life there cannot be too careful preparation. This is glaringly brought to attention by the destruction of a frame dormitory at Junction City, O., in which there were 275 prisoners and of which number at least 17 lost their lives.

In the interest of fire prevention and the protection of the inmates that dormitory should have been of different construction, and it is made all the more distressing from the fact that the dormitory was at a state-owned brick yard in which the prisoners were employed.

What happened at the Ohio plant is only what may happen at any institution where so many prisoners are locked up, or at institutions where there are aged, sick or children being cared for. The situation in Ohio was made all the worse from the fact that it was directly connected with the kitchen where there are fires and where the particular blaze started.

The hazards of a wooden building for sheltering those who have no way of helping themselves, or who are being punished for crime, are fully established. At the best, even when carefully separated from heater plants or kitchens, they are ill suited for harboring the unfortunate because of the horrors which are certain to attend the breaking out of a fire. What happened at Ohio is only what has happened elsewhere under slightly different circumstances and what can be expected to occur again. It nevertheless emphasizes the need for correcting such conditions before the possible happens and shows most convincingly what can be done in the interest of fire prevention. In all probability the new dormitory there will be of brick, as the old one should have been, for the proper protection of the men even though they were prisoners.

UNSAFE PROTECTION

The average person is disposed to look well to his dollars. Regardless of the amount he is giving a thought to their protection, and it is well that he should, but occasionally there is brought to attention the case of someone losing all they have amassed as the result of a life's work. This is invariably due to robbery, a swindle or perhaps a fire, but it discloses all too clearly the mistake that was made in guarding their funds.

From Kansas City there comes the story of a couple who had, by hard work managed to save $3300. Because the husband was sick his wife, ten years his junior, went to work. Because he was alone in the house where the money was being kept, and not in a condition to defend it, the wife thought it better that she should carry it back and forth to work with her in her pocketbook. It was a reckless thing to do. She could furnish no protection against those who made up their mind to get it.

Whether her practice of carrying the money with her became known is not revealed, but there came a day, as is liable to happen to anyone, when someone suspected she had money in her pocketbook. Perhaps they expected to get no more than the week's wages. The crook laid in wait and grabbing the bag, got away. The money was gone in a flash and the hard earned nest egg may never be regained.

It was a severe blow for that household, but it went no quicker than as if it had been turned over to some glib talker who was selling phoney securities, it went no quicker than as if it had been behind the picture frame and the house had gone up in smoke. It went no quicker than as if a thief had broken in and stole. It was a case where temptation was being placed in the way of those who were ready and waiting to commit just what happened each and every day the money was carried to and from work.

It was simply a repetition of a frequently repeated experience, though perhaps in a different setting. It is what is liable to happen to those who are so "careful" with their funds that they deny themselves the protection that protects, and in such denial they not only invite serious loss but deprive themselves of the interest which they ought to be getting by placing their funds in a safe institution.

DISPOSAL PLANTS

Under ordinary circumstances there wouldn't be much attention given to the completion and opening of a sewage disposal plant in Chicago. But it was made the excuse for a considerable celebration which attracts attention over a considerable territory for it is to be remembered that this is a matter in which the whole lake front is interested.

Chicago has insisted for years that the water from the lake should be allowed it in sufficient quantities to carry off its sewage through the canal to the Mississippi river. There has been a long standing contest over the quantity of water which Chicago should be permitted to take for such flushing purposes because while it has saved Chicago from going to a huge expense in establishing sewage disposal plants it is claimed by the opponents that it was draining the lakes in such a manner as to be detrimental to shipping in other ports. It is maintained that it is lowering the lake level unjustly, but as Chicago has grown it has sought to increase the amount released into the sanitary district.

Whether it is because of the opposition to the taking of more water or because a more satisfactory disposition can be made through a disposal plant, Chicago is doing only what a lot of other cities are in this direction. Cities and large towns located on streams are spending large sums of money for the construction of disposal plants in order to contribute to the purification of the streams. Using rivers has been the easiest way out of the sewage problem for most communities so situated but pollution has gotten to a point where relief is necessary. With Chicago it isn't a case of stopping stream pollution so much as it is stopping the taking of lake water that should go east through the chain of lakes instead of south through the Mississippi river under the diversion scheme.

Probably other lake ports are noting and will hope for the construction ing and will hope fo rthe construction of many more disposal plants and a letting up in the demand for more lake water.

BIG CITY GRAFT

Corruption in police departments seems to move from one of the big cities to another. Just at the present time the grand jury is making a searching investigation in Philadelphia where determined efforts were made not so long ago by General Smedley Butler to clean up the conditions.

From what has been disclosed it becomes evident that there is certain to be a grand shakeup in that city. Not only are the police charged with being in league with the liquor dives in that city and giving them protection while sharing in the profits, but it is now being asserted that the dive keepers are getting protection money from the police in an effort to keep them from giving testimony against them.

From all indications graft has been enriching many of those who were supposed to be looking out for the welfare of that city and upholding the laws. When the dive keepers got caught they squealed—some of them did—but when the police find themselves in a trap they seek to shut off evidence by buying those who have got it. Without any question many of those who have been paying out regularly are taking advantage of the chance to bear down on the police. They can demand what they have paid and apparently in some cases are able to get it.

The investigation will unveil a practice which deserves to be broken up. It is a deplorable situation when those who are hired to guard the city against unlawful conditions enter into an understanding to work with the lawbreakers just as long as they are permited to share in the proceeds, regardless of what the evil is that they wink at. Fighting graft is not always the easiest task but evidently the authorities in the Quaker city are determined it must stop in their police force.

EDITORIAL NOTES

The man on the corner says: Do to your loudspeaker what you advocate for your neighbor's.

Today is the last day in which to get in your application to be made a voter. Don't fail to comply with the formality.

Absentee voting is permitted in 31 states. Think what a consolation that is to the voters who are going south, going on a business trip or like Commander Byrd starting for the south pole before election day.

THERE IS ONLY LOVE

Mrs. Schwartz hobbled to the window of her delicatessen shop and peered anxiously down the street. Yes, there they were again—Clara Becker, and at her side, hanging possessively on to one arm, that good-for-nothing slick-haired stranger who had cut poor Johnny out. What a little scatter-brain the girl was to scorn a steady, hard-working fellow for that cheap slicker. Something had to be done about it.

"Pint of potato salad, weiner wurst, can of baked beans, rye bread"— mechanically the old lady bustled to and fro filling her customers' orders while her thoughts soared elsewhere. Sauerkraut and pickled herrings might engage her hands, but romance was in her soul.

For many years the neighborhood had known "Mom" Schwartz and her delicatessen store. Here it was that the lovers, Johnny Bevins and Clara Becker were won't to find sanctuary each noon hour when they occupied a little table in the rear of the shop and murmured their ecstatic incoherencies directly under Mom's delighted nose.

Clara, slender and golden-haired, Johnny, big and brown and earnest, had a small plumbing business four doors down. Everybody expected they would be married as soon as Johnny could afford it. That is, everybody expected it until the advent of the sleek young stranger, who had appeared two weeks ago, and immediately laid seige to Clara's flattered heart.

"Gotta roast beef sandiwch, Mom?" Johnny was standing miserably before Mom's counter and Mom hurried to wait upon him.

"Clara out with the sheik again, ja?" she inquired, as she cut a generous slice of meat and covered it with her best pickle relish.

"Yeh." The hand with which Johnny accepted the sandwich shook. "That cake-eater's beat my time for sure, Mom. She won't listen to me. She lets him take her to that swell tearoom for lunch and goes out with him to shows every night."

That night Mom was about to close the shop and begin her next day's cooking, when the front door swung softly open, and who should walk in but the stranger himself.

"Cigarettes," he commanded tersely, and flipped a dollar bill upon the showcase. Mom's lips were in a hard line as she flung the tobacco down before her unwelcome customer, and turned to her antiquated cash register. Her back was toward him, but as she bent over the drawer to make the necessary change her shrewd black eyes observed a shadow behind her and she realized that the man was peering over her shoulder into the till!

All next day Mom watched the clock. Would he come back? Closing time came and still she sat in her shop—waiting. Sure enough at 8:30 her patience was rewarded. The stranger again sauntered in, demanded cigarettes and again passed her a $1 bill. Mom greeted him as if he were her best friend.

"Good evening, mister! A dollar bill, eh? I don't know if I got change or not, today was so busy." Mom's hands were fumbling in the drawer of the cash register and in the process she displayed a substantial roll of bills. The stranger started; his eyes narrowed speculatively.

"Yes, here you are, mister." Mom finally managed to find the change and extended it to her customer.

"Come back again," she beamed as the man strode from the shop. Patrolman Eddie O'Shay was just coming off his beat when a bent little figure in a plaid shawl halted him. "Eddie," said Mom Schwartz, "you been funnin' off me for five years and now you got to do somethin' in return."

"Sure," grinned the officer. "You've but to command me, Mom."

"Listen," whispered Mom, "you and me is goin' to hold a wake tonight in my back room, but there won't be no corpse."

Next morning the whole neighborhood buzzed over the attempted robbery of Mom's store and the capture of the thief. The sleek stranger had lost his assurance in the hands of Officer O'Shay and confessed to several robberies. At lunch time a repentant and tearful Clara slipped into Mom's place.

"Oh, Mom, wasn't it awful?" she sobbed. "To think he was a robber all along and me going out with him that way!"

"There, there," soothed Mom. "You was a fool, but soon comes Johnny now and you make it up, ja?"

"Oh, Mom, I think you're wonderful. How did you ever plan it all?"

"Tsch," Mom passed a smarted hand over the golden head. "Such things is for grayheads; for you—there is only love!"—Exchange

A Washington Bystander

By KIRKE L. SIMPSON
Associated Press Staff Writer

WASHINGTON, Oct. 8— Among the many, many aspects of prohibition that enter into almost any Washington dinner table discussion these days, attention frequently turns to the view of the American struggle with the demon rum taken in other countries.

That results naturally from the fact that the diplomatic corps plays so important a part in social life in the capital, both official and unofficial. And to hear a first hand how all this hubbub about prohibition enforcement looks to the only class of American residents, outside of the sick and ailing, who still enjoy the legal right to import and transport liquor is always interesting.

The diplomats certainly are disinterested onlookers. Prohibition and its enforcement mean nothing to them one way or the other, except for a little additional red tape in procuring their supplies.

Where Dust Means Drink

Most of the diplomats have served their government at one time or another in nearly all the countries where experiments in liquor restrictions are, or have been, in progress. They tell amusing stories of the methods of evasion which have fallen under their notice. Dr. O. C. Kiep, counsellor of the German embassy, always gets a good deal of a kick out of his recollections of a time in one of the Scandinavian countries where distinctions were drawn so far as legal rights to individual drinks was concerned, between local residents and travelers. The home lads could buy only in bulk for home consumption; but travelers could be regaled directly over the bar. The duty fell on the liquor vendor to distinguish between them—and as a rule he did so by looking at their shoes. If the shoes of a thirsty individual demanding a drink were very dusty, that was evidence he was a traveler, and a drink was forthcoming. Put the way it worked out, Dr. Kiep held, was that a new industry of supplying dust for the shoes of the thirsty sprang up and flourished mightily in the vicinity of these restricted drink emporiums.

Watching Experiment

The German diplomat has been known to express the view, however, that the civilized world owes a debt of gratitude to the United States for having had the courage to tackle the drink problem common to all countries in an effort to enforce prohibition. Momentous results for other countries as well as the United States may hang on the outcome. That explains the close attention with which diplomatic missions in Washington watch the march of events in America. With the exception of wartime emergencies, when the things out of which alcoholic drinks could be manufactured were more valuable for direct food use than for brewing or distilling liquor, nothing approaching the American experiment to create a bone-dry nation has ever before been attempted.

Naturally enough, foreign statesmen are chiefly interested in the practical, economic aspect of the prohibition question. If the American experiment discloses unquestionably increased national prosperity due to prohibition, it will be time for other governments to think seriously of trying similar experiments of their own.

What Do You Know About Eastern Connecticut?

Questions.

1—When did the first Josiah Byles of Ashford purchase land in that community?
2—Where was the land situated?
3—Where did he come from?
4—What Norwich man was traveling salesman for Charles Levy's Sons for 18 years?
5—What was his line?
6—Where was he born?
7—When did he die?
8—At what age?

Answers will be found on Classified page.

Are You Ready When your Children Cry for it

BABY has little upsets at times. All your care cannot prevent them. But you *can* be prepared. Then you can do what any experienced nurse would do—what most physicians would tell you to do—give a few drops of plain Castoria. No sooner done than Baby is soothed; relief is a matter of moments. Yet you have eased your child without use of a single doubtful drug; Castoria is a vegetable product. So it's safe to use as often as an infant has any little pain you cannot put away. And it's always ready for the crueler pangs of colic, or constipation, or diarrhea which must be checked without delay. *Twenty-five million bottles were bought last year.*

Fletcher's CASTORIA

chronically the optic nerve shows signs of a hardening of the eyeball, evidenced by a peculiar "cupping" of the optic nerve, with central vision unaffected. Early treatment of this condition may prevent ultimate blindness.

It seems to be a prevailing impression that glasses will relieve and correct all cases of failing vision. Glasses, while a great aid to vision, are purely a mechanical device, and will not restore vision that is lessened by disease. Eyes that show some of the above conditions require rest and treatment. It is sometimes necessary to give medical attention to systemic conditions before the eyes can be made again to function normally, even though glasses may be a very necessary help.

We hope that those who read this article will gain a better idea of what care of the eyes means, and in the interest of good vision will impress their families and friends with the importance of thorough, periodic examination of the eyes.

NEW BOOKS

The Connecticut Poetry Anthology. By Ralph Waldo Snow. Cloth, 125 pages. Published by Quinnipiack Press, Inc., New Haven.

There have been few anthologies of Connecticut poetry yet, as the author of The Connecticut Poetry Anthology says, "the state has not lacked singers and authentic voices. The Connecticut landscape with its multitudinous hills and valleys and streams offers unlimited subject matter to the poet, though the struggle of its people for many years with stony and troublesome soil gave little encouragement to delicate emotions. Connecticut natives are noted for their shrewd characters, and their calculating and methodical traits are often the basis for tales not exactly flattering."

The compilation makes no pretense at covering an entire field of possibilities but it includes the work of those from all sections, numbered among which are verses by Mazie V. Caruthers, Amanda Benjamin Hall, Winifred Welles of Norwich, Evelyn Couchman of Mystic, Anna Hempstead Branch of New London, Leonard Cline of Mansfield, Robert Hillyer of Pomfret, Florence Mellish of East Killingly, Susan Bingham Pendleton and Helen Gilbert of Hebron, Harriet Sampson of Woodstock, as well as a group by the author. The volume is made up of the work of 50 Connecticut writers and is certain to be regarded as a valuable and well-balanced collection of Connecticut poems in which the compiler has sought to preserve the highest levels of quality and tone.

Alexander, a Romantic Biography. By Konrad Bercovici. Cloth, 335 pages. Published by Cosmopolitan Book corporation, New York. Price $2.50.

Konrad Bercovici has reanimated Alexander, Olympias and Statira as egotistical and temperamental humans against a background splendidly barbaric. During his boyhood, the author absorbed peasant legends of Alexander the Great, whose looting hordes centuries ago came trampling through his native countryside. Later, Mr. Bercovici traveled through Greece, Egypt, Palestine, Turkey and Persia, listening to the many stories of the magnificent conqueror who had once gathered them into a world empire.

So to Bercovici, Alexander is not a mythical hero of antiquity, to be met in a textbook; he is the immortal man and conqueror, ever fresh in the memories of the peasants. And he is also a harassed and reckless boy; a tool in the hands of his mother, Olympias; later a tool in the hands of his Persian wife, Statira.

Trained by his mother to be a greater general than his father, Philip of Macedonia, he set out to conquer Darius the king of kings of Persia, at the age of 23. He was successful and fell in love with the daughter of Darius, Statira. He was founding an empire with the seething dream of jealousy and hate of these two women. He fulfilled his mother's wish; Philip's name was dimmed by Alexander's fame. He carried out his wife's wish; the conqueror of Darius was indeed invincible. They had no more worlds for him to conquer. He lived at the sufferance of the two women and died at their gesture.

The Story of Youth. By Lothrop Stoddard, illustrated by William Siegel. Published by Cosmopolitan Book corporation, New York. Price $2.50.

There is no other book that covers the territory of The Story of Youth. It is a book of living tableaux, an outline of history with children as actors, with centuries for dates, each century with its own characteristic stamp of individuality, in beliefs, styles and manners.

It pictures how children have lived; industrious Babylonians; staring Egyptians; felicitous Greeks; straight-laced Romans; adventurous Vikings; hardy Teutons; wistful Crusaders; elegant Elizabethans; suppressed Roundheads; supercilious Cavaliers; stuffy Georgians; slaves of the industrial revolution; aggressive pioneers, and the involuntary subjects of yesterday's experiments in modernism.

With an unusually broad equipment as a historian to begin with, Lothrop Stoddard spent a whole year gathering the odd and unusual glimpses of children of olden days that make his book so rich and varied, and so soundly documented. The Story of Youth is not only first in its field, and alone, but it will be hard to supercede.

Little Talks on Thrift

Health Thrift Often Overlooked

To be thrifty is to thrive—to get ahead. This may seem like a trite statement but not so when we study its full meaning.

To make progress is to advance in all respects and if we are getting ahead in one way at the expense of some other form of advancement we are not thrifty. One of the most common mistakes in this respect is the tendency upon the part of many to thrive financially at the expense of one's physical well being.

It is no insignificant and commonplace observation to say that good health is any man's finest possession. It is particularly a valuable asset because its preservation requires adherence only to a few simple rules of common sense. Yet, once it has been lost it is gone forever. The man who is trying to get ahead in the world with the handicap of poor health has all the odds against him in achieving success. The loss of money or of other material possessions may in time be recovered but when we lose our good health we lose an asset which we never may be able to recover.

Not enough attention is paid to this matter of health thrift. The average person does not lack for guidance and inspiration in the practices of money thrift. We are constantly having impressed upon us the fact that we must get ahead financially. But to get ahead financially at the expense of our health as is not the case with such a large percentage of Americans, is by no means an example of thrift.

In the race for success and wealth too many of us are violating every fundamental law of physical well being—too many hurried meals, too much smoking, too many long stretches of work without relaxation too much burning the candle at both ends, too many details, too many problems that bring worried days and sleepless nights.

For those who hope for success, it is just as necessary to keep the body well as it is to keep one's credit sound. There can never be true thrift where the question of health is not given all the attention its importance deserves.—S. W. Straus, President American Society for Thrift.

Ancient Grave Remains.

CHARLESTON, S. C.—(AP)—The grave of Eleazer Phillips, Jr., "his majesty's first minister for ye province of South Carolina," is here in the churchyard of the Circular Congregational church.

Stories That Recall Others

Alibis

Jimmie Jr., and Harry are popular in boy society of their neighborhood and no different from the usual run of boys of their ages, eight and ten, in devoting a great deal of time in seeking true alibis for their errors around the house.

Not long ago Harry and his father were in an argument about tightening a vice. The vice was so tight that the father could not loosen it, and he said: "Harry, I could use a vice for 100 years and not get it in such a shape."

Harry said: "So could I, daddy, but Jimmie Jr., did it."

Habit

Bertha, age ten, had been taught that habits were things to be watched and that a bad habit once acquired was very hard to get rid of.

Observing a couple passing her home in a car, enjoying their petting and drive at the same time, Bertha remarked: "That boy and girl better be careful or that is apt to become a habit, isn't it mother?"

Mother agreed that she was right.

Veteran Daring.

DAYTON, O.—(AP)—J. W. Streeter, world war veteran, has reached Mexico City on a jaunt around the world. He left here with only $2.87 in his pocket.

CROSS-WORD PUZZLE

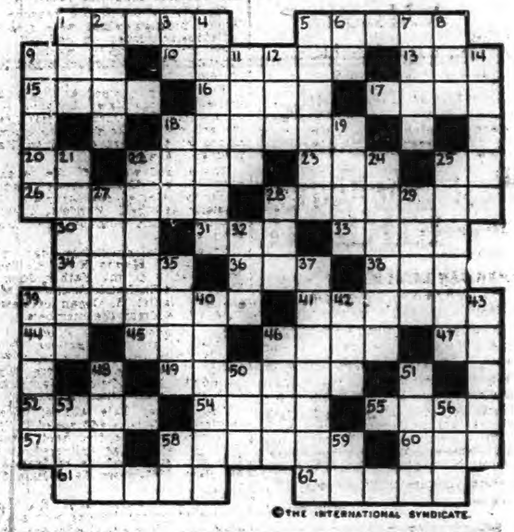

©THE INTERNATIONAL SYNDICATE.

HORIZONTAL
1-A city in France
5-Beating of the heart
9-A tooth on a wheel
10-A delicious drink
13-Annoy
15-Dregs
16-Scold
17-A ship of Greek mythology
18-Seam
20-N. E. State (abbr.)
22-A woody plant
23-Surpass
25-A degree (abbr.)
26-Blank
28-A bird
30-Understand
31-An oily liquid
33-A Shakespearian character
34-Color
36-A cry of distress
38-Equip
39-Seat (pl.)
41-An outing
44-Preparation
45-Pronoun

HORIZONTAL (Cont.)
46-Tardy
47-Not any
49-Oxen
52-Canvas shelter
54-Formerly
56-Bugle call
57-Head covering
58-Vacillating
60-Rodent
61-Emblem of savages
62-Stair post

VERTICAL
1-American poet and novelist
2-Period of time (pl.)
3-At home
4-Snake
5-Roof of the mouth
6-Home of Abraham
7-An ancestor
8-Unit of work
9-Mount
11-Point of land extending into sea
12-Bind
14-The Mohammedan sacred scripture

VERTICAL (Cont.)
18-A land measure (metric system)
19-Enwrap
21-Religious festival
22-Ditch
24-Penetrate
25-Edge
27-To hold in check
28-In behalf of
29-The eldest son of Adam
32-An obstinate person
35-That is here present
37-A native of Sparta
39-Founder of the Salvation Army
40-Regard
42-Pronoun
43-The seashore
46-Inferior
48-To the inside of
50-Before
51-Plain
53-Corrode
56-A friend
58-Point of compass (abbr.)
59-Pronoun

COLDS MAY DEVELOP INTO PNEUMONIA

Coughs from colds may lead to serious trouble. You can stop them now with Creomulsion, an emulsified creosote that is pleasant to take. Creomulsion is a medical discovery with two-fold action; it soothes and heals the inflamed membranes and inhibits germ growth.

Of all known drugs creosote is recognized by high medical authorities as one of the greatest healing agencies for coughs from colds and bronchial irritations. Creomulsion contains, in addition to creosote, other healing elements which soothe and heal the inflamed membranes and stop the irritation, while the creosote goes on to the stomach, is absorbed into the blood, attacks the seat of the trouble and checks the growth of the germs.

Creomulsion is guaranteed satisfactory in the treatment of coughs from colds, bronchitis and minor forms of bronchial irritations, and is excellent for building up the system after colds or flu. Money refunded if not relieved after taking according to directions. Ask your druggist. (adv.)

CREOMULSION
FOR THE COUGH FROM COLDS THAT HANG ON

YOUR HEALTH

EYE BACKGROUNDS REVEAL CONSTITUTIONAL DISEASES

By Dr. Frank E. Burch, St. Paul, Minn. Member Gorgas Memorial.

When the startling discovery was made about 75 years ago that the interior of the human eye could be distinctly seen through the pupil, it marked an era of real advancement in the study of eye diseases and medical diagnosis. During the last decade or two medical science has revealed a very close relationship between the findings in the human eye and diseases of the body.

Through an ophthalmoscope the retina (the back of the eye), the optic nerve (connecting with the brain) and the veins and arteries are visible, and magnified many times. There are many variations in the healthy and diseased pictures of these structures which constitute the background of the human eye.

Every trained oculist has imprinted in his mind the appearance of a normal or healthy, as contrasted with a diseased, background. From repeated observations, the eye physician or oculist builds up a knowledge of all departures from the normal, he detects abnormalities of many kinds, and they all have a meaning. Organic weaknesses that affect the heart, kidneys, liver and other vital organs leave certain telltale signs in the back of the eye, or the blood vessels which supply it. Infections or poisons of the blood, coming from abscessed teeth, diseased tonsils and unhealthy sinuses and also the poisons carried into the circulatory system by syphilis or some other forms of blood disease may produce signs in the background of the eye, but may or may not cause a lowering of vision.

One of the common conditions observed in eyes is arteriosclerosis (hardening of the arteries) and high blood pressure.

Our present-day manner of living, our hurry and our worry, are causing an increasing amount of circulatory diseases which affect the heart and cause degeneration of the blood vessels. Periodic eye examinations may reveal these conditions before they become too far advanced, and at a time when they may be relieved. Not infrequently Bright's disease and diabetes are discovered in the course of a routine eye examination. Inflammatory changes or atrophy (death) of the optic nerve, indicating brain tumor or beginning destructive diseases of the nervous system, are oftitmes evident in the eye and are revealed by an ophthalmoscopic examination. Oc-

RABALM RELIEVED VARICOSE SUFFERING

Discards Elastic Stockings After Using Two Jars

"My VARICOSE condition along with eczema about my ankles has been so bad, that my family physician, who, by the way, is also a surgeon, told me the veins could not be removed as it would be like removing the bark from a tree," says Mrs. Jos. P. Glynn, Miller Place, Merrick, N. Y. "My legs were completely surrounded by varicose veins. After having used the second jar ($1.00 size) of Rabalm, the eczema has disappeared and the veins are greatly reduced so I am able to discard the elastic stockings which I have worn for the past 10 years. Thanks to the wonderful discovery of Rabalm! If my name would in any way help those who suffer as I did, you have my personal consent to use it."

If you are suffering the torture which Varicose Veins can give, start using Rabalm tonight, and speedily find relief as Mrs. Glynn and many others have done before you. Two sizes: 50-cents, and $1.00 containing 3 times as much. Rabalm is for sale by all druggists.

ARTHRITIS

Without any charge, call today and enjoy a demonstration Orthomec treatment to see how positively it drives out rheumatism, arthritis and neuritis by re-establishing good blood circulation.

Orthomec is a safe, pleasant, treatment using compressed air scientifically applied, but no medicine, surgery, electricity or hand massage. Can refer you to hundreds of local satisfied patients. Call, phone or write Emma K. Dunham, Naturopathic Physician, 30 Carroll Ave., Norwich.

A Master Service Station

YOUR CAR SERVICED WHILE YOU WAIT

We have installed a Curtis Hydraulic Grease Lift and are in a position to give full Greasing Service with up-to-date equipment.

West Side Garage

194-200 West Main St., Norwich
Always Open

AMERICAN LEGION POST MAKES DUAL NOMINATION

Nominations of officers in Robert O. Fletcher post, No. 4, American Legion, for election on Oct. 19, have been made as follows: For commander, Imbert Fellows, Everett Morrill; for vice commanders, Harry Powers, Patrick McMahon; for adjutant, Walter T. Clark; for treasurer, E. Farnham; members of executive committee—J. Burton Young, Carl Johnson, Warren Wilcox and Everett Morrill.

Bad Legs

Do Your Feet and Ankles Swell and Inflame and Get so Sore You Can Hardly Walk?

Have You Varicose or Swollen Veins and Bunches Near Ankle or Knee?

To stop the misery, pain or soreness, help reduce the dangerous swollen veins and strengthen the legs, use Moone's Emerald Oil. This clean powerful penetrating yet safe antiseptic healing oil is obtainable at all first-class drug stores.

In hundreds of cases Moone's Emerald Oil has given blessed relief. Wonderful for Ulcers, Old Sores, Broken Veins and Troublesome Cases of Eczema.

MOONE'S EMERALD OIL

Authorized Dealers for Norwich

GREBE — MAJESTIC
BUSH & LANE
FEDERAL
ATWATER-KENT
BRUNSWICK — RADIOLA
FRESHMAN

WE SERVICE ALL MAKES

The Hanover Lyland Company
24-34 Franklin St. Norwich, Conn.

1798 1928

Norwich, Tuesday, Oct. 9, 1928

VARIOUS MATTERS

Light vehicle lamps at 5.43 this evening.

Today, October 9th, is official Fire Prevention day.

The Old Farmer's Almanac predicts rain followed by cooler weather during this week.

Throughout this month the planet Saturn is evening star setting at about 7.15 p. m.

Leaves fell in showers all day Monday, following early morning temperature in the 40's.

Stamped aprons 29c each; two for 50. Florence's Gift Shoppe.—adv.

Dealers in coal and wood had numerous hurry orders, when Monday started in so chilly.

An unusual number of novelties in Hallowe'en favors and emblems has started to buying of the same already.

An antique quilt which forms the background for the display in the Clever Craftsman's window catches the eye of all who inspect that display.

So big was the crop of corn ensilage corn that many of the farmers in the suburbs have not yet finished their silo filling.

The meeting of East Central Pomona grange is to be held in Ellington this (Tuesday) afternoon and evening.

So far frost has spared most of the hardy and gay roadside blossoms, so that they are available for decorative purposes.

Mizpah circle of the Central Baptist church has planned a meeting for sewing this (Tuesday) evening at the church.

The annual girls' rally under direction of Norwich Council of Girls' workers is to be held at the Central Baptist church October 21.

Irving Maine of Chuch Hill Farm, North Stonington, recently lost a Guernsey cow which met with injuries while out in the pasture.

Men are at work remodeling for the new owners the interior of the former Broadway Pharmacy so long the store of George G. Engler, at the Waureagan corner.

The nearness of Columbus day will mean the purchase of patriotic colors, especially by those who plan to attend the big celebration in New London Friday.

The South Windham band was pleasantly entertained at the home of C. H. Brigss in Lebanon the other evening. There was a lunch ending with watermelon.

Wednesday afternoon Mrs. Robert H. Montgomery, of Fairmount street will be hostess to the meeting of the Haviland class of the United Congregational church.

Members of Lucretia Shaw chapter, Trinity Methodist church met at the home of Miss Mary Gray of 56 Sixth street. The hostesses were Mrs. Olive Roberts and Miss Gray.

The October meeting of East Lyme League of Women Voters to be held this (Tuesday) afternoon at Bride Brook inn, will be postponed until Wednesday afternoon.

The Shunoc Improvement society met during the week at the home of Mr. and Mrs. Charles Elias. There was a good attendance as it was the first meeting following vacation.

Electric lighted traffic beacons in Groton borough which were formerly individually turned on and off have been connected up to work in conjunction with the borough street light system.

Two student nurses at Home Memorial hospital, New London, were among the 100 from hospital training schools to take the state examinations at the state capitol in Hartford at the week end.

The second week of the evening school for non-English speaking adults of Groton started Monday night. The sessions are held Monday, Tuesday, Wednesday and Thursday nights, and start at 6.45.

At a special Columbus day program at the Mystic K. of C. rooms Friday at 8 p. m., Father John J. Kennedy of St. Patrick's church, Mystic, and Daniel M. Cozan of Pawcatuck will address the members.

The anthem so well sung by the quartet of Park Congregational church Sunday was Franck's "O Lord Most Holy," the singers being Mrs. James A. Bidwell, Mrs. Edwin A. Harris, Lyle H. Filmore and William A. Lund.

The October Yale Alumni Weekly reprints the famous address of William Henry Bishop, who died Sept. 26th, at Brooklyn, Conn., as delivered at the 60th anniversary of the graduation of his class, 1867, from Yale, June 21st, 1927.

The brick walls are practically completed by the masons who are rebuilding the New Board company fibreboard mill at Andover, which was destroyed by fire in August. It is expected the building will be completed by November 1.

The report of the librarian of the Phoebe Griffin Noyes library, Old Lyme, for September shows that the circulation of books for the month was 1,866, and that the total number of persons in attendance in the reading room was 664. Of the latter 147 were children and 517 adults.

Members of Lucretia Shaw chapter, New London, who attended the D. A. R. meeting in Greenwich were: Miss Elizabeth Gorton, regent; Mrs. Frederick S. Weld, vice regent; Mrs. Herbert L. Crandall, Mrs. Ernest E. Rogers, Mrs. George Maynard Minor, Mrs. James D. Hanan, Miss Nettie J. Bishop, Miss Alice Green, Mrs. Giles L. Reynolds.

Methodist Prayer Meeting.

Because of a conflicting date this week, the regular Thursday night meeting of Trinity Methodist Episcopal church will be held on Wednesday evening instead of Thursday. The topic will be "The Fatherhood of God As Taught By Jesus Christ."

BORN

SERVIDIO—In Westerly, R. I., Oct. 4, 1928, a daughter, Mary Immaculata, to James and Rosario Ferraro Servidio.

BLIVEN—At New London, Oct. 7, 1928, a son, to Mr. and Mrs. John Bliven.

MOORE—At New London, Oct. 8, 1928, a son, to Mr. and Mrs. Harold Moore.

RYAN—At New London, Oct. 6, 1928, a son, to Mr. and Mrs. Vincent Ryan.

BONASEDE—In New London, Oct. 7, 1928, a daughter, to Mr. and Mrs. Joseph Bonasede.

MARRIED

KIMBALL-WRIGHT — In Westerly, Oct. 8, 1928, by Judge Oliver H. Williams, Luther Merrill Kimball and Mabel Grace Wright, both of Groton.

DIED

LYONS—In this city, Oct. 8, 1928, Miss Mary Lyons, of 53 Greene avenue.
Notice of funeral hereafter.

LUCY—In this city, Oct. 8, 1928, Miss Nellie Lucy, of 149 Cliff street.
Notice of funeral hereafter.

PERSONALS

Mrs. William Leary, of Westerly, has been visiting Norwich relatives.

C. R. March, of Norwich, spent part of the week in New York on a business trip.

Miss Hazel Swift of Norwich, has been a guest of the family of Lloyd Robinson in Brattleboro, Vt.

Dr. Hugh B. Campbell of Norwich goes to Willimantic to hold a free chest clinic at the Visiting Nurse association this (Tuesday) morning.

Misses Lena and Lydia Eaton who have been spending several weeks at Pleasure Beach have returned to their cottage at Willimantic camp ground.

Mrs. Eugene Miner and daughter, Marjorie, of Tomaquag, R. I., were recent guests of Mrs. Miners' brother and sister-in-law, Mr. and Mrs. William Gilbert of Montville.

GARRICK PLAYERS PRESENT COMEDY IN CLEVER FORM

The Garrick Players presented a pleasing comedy farce, Here Comes the Bride, before a fair sized audience at the Bradley theater Monday evening. The presentation deserved a much larger audience than that which greeted the players' earnest efforts to please last evening. The comical marriage mixup was staged in the delightful manner which has characterized previous presentations by these players who have been entertaining local theatergoers for several months.

Peter Ferguson carried the role of Frederick Tile in a most creditable manner and was well supported by the dozen other artists in the cast. Louise Townsend was charming in the role of Ethel Sinclair. The story of the play, as unfolded by the players, was well received by the audience.

"Easy" money almost proved the undoing of young Tile, it involved him in a most undesirable supposed marriage and placed himself and his sweetheart, Ethel, in a very bad light when Ethel arranged an entirely unexpected elopement with him on the day he took unto himself, for financial reasons only, a supposed wife. However, the unpleasant and embarrassing tangle was straightened out to the satisfaction of all concerned and the evening had a most happy ending.

TWO IN NORWICH CLUB MAKE EXPERT RIFLEMEN

At the second military rifle shoot held by the Norwich Rifle club at the state rifle range at Danielson on Sunday two members, E. D. Morrill and Allyn Brand qualified for expert riflemen.

Carl Brend, Jack Lucia, Fred Stebbins and Captain Pierce qualified for sharpshooter. Five other members of the club participated in the shoot but did not qualify.

This brings to a close the outdoor shooting for this year as Wednesday night the indoor season opens.

OBITUARY.

Mrs. George Fraser

After serious illness of about a year, the death of Lulu Wilson, wife of George Fraser of 71 Lafayette street, occurred Monday evening at 7:15 o'clock, Mr. and Mrs. Fraser had been residents of this city since 1917 and her many friends will learn of her death with deep regret.

Mrs. Fraser was born 51 years ago at Thorold, Ontario, and was the daughter of William and Elizabeth Wilson. She was married 35 years ago at Niagara Falls to Mr. Fraser and since residing here she had been especially interested in the work of Grace Episcopal church at Yantic of which she was a member. She was a past grand secretary of the Girls' Friendly society, a past president of the American Legion woman's auxiliary of this city, a member of Sedgwick Woman's Relief corps, No. 16, and of Sachem chapter, No. 57, Order of the Eastern Star.

She is survived by her husband, by two sons, Clark M. Fraser and William Russell Fraser, both of this city, and by four sisters, Mrs. Harriet Brown of Dunville, Mrs. Annie Stevens and Mrs. Margaret Boyle of Hamilton, and Mrs. Eliza Bradley of Thorold, all of Ontario, Canada.

FUNERAL

Miss Bertha Walenda

Funeral services for Miss Bertha Walenda, 20, daughter of Mr. and Mrs. Walenda were held from her uncle's home of No. 550 No. Main street, with many relatives and friends present Monday morning at 7:30 where Rev. S. A. Iciek said prayers. There was a solemn requiem high mass in St. Joseph's church at 8 o'clock at which Rev. Father Iciek officiated. J. Mancm presided at the organ. Chopin's funeral march was played at the processional. Friends acting as bearers were: Jacob Anuszewicz, Alexander Sablewski, Paul Kozlowski, Kazimierz Przygoda, Jan Kralewski, Albin Jablonski. Burial took place in St. Joseph's cemetery where Rev. Father Iciek conducted the committal service. The floral tributes were both beautiful and numerous. Miss Walenda leaves her parents, brothers and sisters out in Pennsylvania and many relatives, to whom her sudden death was a great shock.

Frank S. Avery

At the parlors of Undertaker C. A. Gager, No. 70 Franklin street, the funeral of Frank S. Avery was held Monday afternoon at 2.30 o'clock with relatives and friends present. Rev. George H. Strouse, pastor of the Boxrah Street Congregational church, conducted the service. The burial was in West Plains cemetery and Rev. Mr. Strouse conducted the committal service. The bearers were Temple Rutherford, John A. Rutherford, Abner Lawton and Frank Lathrop. There were many beautiful floral tributes and included in the attendance were mourners from Warren, R. I., and Troy, N. Y. Mr. Avery died in Fall River last Friday.

Eugene J. Hyde

The funeral of Eugene J. Hyde was held Monday morning at 9.15 o'clock at his late home, No. 54 Shetucket street, with a large attendance of relatives and friends. At 10 o'clock there was a mass of requiem at St. Patrick's church, Rev. Myles P. Galvin, celebrant, Henry J. LaFontaine presided at the organ and at the offertory Roderick F. Sullivan sang De Profundis. As the waiting hymn Mr. Sullivan sang When Evening Comes and at the recessional Mr. LaFontaine played Chopin's Funeral March.

Burial was in the family plot at St. Joseph's cemetery, Willimantic, and Rev. Henry Quinn of Willimantic, conducted the committal service. The bearers were Thomas Sharvan, Thomas Shahan, Harold Ludlow and John Cotter. There were many beautiful floral tributes. Undertakers Cummings and Ring had charge of the funeral arrangements.

Last Chance For To Be Maded.

Today (Tuesday) is the last chance to put in an application to be made a voter so that it can be acted upon by the board for making voters on October 18, 17 and 20 in the town hall. Any voter who used to be on the Norwich lists and moved away, but has now returned here to reside and has been back in the state one year and in the town six months may be restored by applying to the registrars of voters. All the new voters to be made must come to the city hall.

No application can be received after 5 o'clock this (Tuesday) afternoon and be passed upon this year.

STATE POLICE GET 27 FOR DEFECTS IN AUTOMOBILE LIGHTING EQUIPMENT

State policemen from the Groton barracks extended the campaign against defective lighting equipment on automobiles to this city on Monday night and caught 27 drivers of machines who had defective headlights or taillights on their cars so that either one or the other was not working to full efficiency. In one case a driver was found who had nothing but a rear number plate where the taillight should have been.

Officers Whitmarsh, Vieskay, Busch, Brown and Smith were stationed in different parts of the city taking notice of any machines that arrived with lights out of order, calling the drivers to a halt and giving them a summons to appear in the Norwich city court at 9 o'clock on Wednesday morning. Nearly all of those summoned were Norwich residents, the listing including four women drivers. In cases where the operator of the car was able to show that he had a spare bulb in the machine, he escaped a summons.

Prosecuting Attorney Charles W. Cassidy of the city court who was at police headquarters during the evening stated that he would like to have it known that if any of the drivers summoned had explanations to make he would be at his office after 4 o'clock this (Tuesday) afternoon and would be ready to hear explanations then rather than waiting until the opening of court on Wednesday morning.

The following were those who were summoned and the charges against them:

By Officer Vieskay

Samuel Davis, Fred Meyer, Thomas Doyle, Ino Rondina, Clarence Gwizdowski, Nelson Theroux, Frank Becker, Clara O'Connell, Esther Staplin, George Plumb, Justine Morrison, all of Norwich, no taillights; Harry Wragg, Mansfield Depot, no headlight.

By Officer Whitmarsh

Jonas Schleifer, Preston, no taillight.

By Officer Brown

William Hines, Baltic; Cornelia C. Tobin; Carleton J. Cripps, no taillights; Alfred J. Shutt, no headlights; Joseph Pothier, no lights, all of Norwich; Richard P Walters, submarine base, no taillight, no license, improper registration.

By Officer Busch

James Cirves, Norwich; William A Roy, New London; Iver O Anderson, Norwich; Valmore I. Couture, Taftville, no taillights.

COURT'S SHORT CALENDAR TO BE HELD THURSDAY

Because next Friday is Columbus day, which will be observed as a court holiday, the short calendar day of the superior court at New London this week is to be held on Thursday at 10 a. m., with Judge John Richards Booth presiding. Six uncontested divorces are on the list to be heard at 9 o'clock.

The following matters are on the motion list:

State of Connecticut vs. McCook, exr., et al.; argument of demurrer. Sandford vs. Fitzgerald; 1. disclosure of defense, 2. if no defense, hearing and damages. Dodd, admr. vs. Sobanski, et al.; judgment by default for failure to plead. Carlson, admr. vs. Wood; default for failure to plead. Young vs. People's Store, Inc.; 1. semi-annual report, 2. approval of sale of assets, 3. compensation to receiver and counsel. 4. dividend to creditors. Woodward, et al. vs. Liebman, et al.; 1. motion for finding of actual notice by defendant Salant, 2. motion for judgment of foreclosure, 3. motion for default against non-appearing defendant, Salant. 4. motion for disclosure of defense. Eldora O. Booth vs. William Booth, Jr.; motion for default. Coffey, et al. vs. McDonald, highway commissioner, application for re-assessment; order of reference to state referee. Cochran vs. Luxor Cab Co., et al.; bond for prosecution. Anna Counihan vs. Luxor Cab Co., et al.; bond for prosecution. Jean Counihan vs. Luxor Cab Co., et al.; bond for prosecution. Mildred Counihan vs. Luxor Cab Co., et al.; bond for prosecution. The Bottinelli-Ferri Contracting & Excavating corporation; acceptance of quarterly report of trustees. Bennett, et al. vs. Butten; disclosure of defense or judgment. Foreder vs. New London Fruit & Produce Co.; bond for prosecution.

Uncontested divorces: Irene H. Zimmerman vs. Henry C. Zimmerman; Laura C. Perry vs. Luther L. Perry; Cora Fraser vs. Charles Frazer; Florence M. Drake vs. Kit Carson Drake; Pearl L. Stahler vs. Daniel S. Stahler; Winifred A. Eldredge vs. Myron L. Eldredge.

WOMEN VOTERS' LEAGUE PLANS STATE CONVENTION

The eighth annual convention of the Connecticut League of Women Voters has been dated for Nov. 14, 15 and 16 at New London, where the meetings will be held at the Mohican hotel and the following tentative programme has been laid out:

Wednesday, Nov. 14—11:00-1:00, standing committee and publicity conferences; 2:00-2:30, opening business — invocation — welcome — keynote speech by regional director, Mrs. H. K. Smith; 2:30-4:10, reports of standing committee chairmen and officers; 4:10-4:30, presentation of legislative program; 4:30-4:45, report of nominating committee—introduction of candidates; 6:30, dinner—Eduard C. Lindeman, New York School of Social Work, "The Meaning of Adult Education."

Thursday, Nov. 15—9:30-10:30, report of county chairman by question method; 10:30-10:45, presentation of the budget; 10:45-12:15, discussion on the use of programme of study and activity; 12:15-12:35, annual address of Miss Mary Bulkley, president; 12:45, luncheon, address by Miss Belle Sherwin, president National League of Women Voters; 2:30-2:45, preliminary report of resolutions committee; 2:45-3:00, presentation of president's cup; 3:00-4:00, round tables: 1. Use of questionnaires, and the discussion method, Mrs. James C. Howell. 2. Legislative methods, Mrs. R. M. Dadourian; 4:00-5:00, round tables: 1. Use of publications, Miss E. H. Marsh. 2. Activity programmes, Miss S. F. Gleaton; 6:30, dinner—address by Edward F. Hall, commissioner of control and finance, "A Proposed State Policy for the Education and Care of the Mentally Sick and Mentally Deficient."

Friday, Nov. 16—9:30-10:00, adoption of budget and county pledges; 10:00-11:30, discussion and action on legislative and study programme; 11:30-11:45, final report of resolutions committee; 11:45-12:00, report of credentials committee; 12:00-12:15, report of elections committee; 12:30, gala finance luncheon.

ROUTE NUMBERS AND RED TIPPED ARROWS

Route numbers of the various trunk lines passing through the city are being painted on poles located along the routes. This is being done by the police commission of which Alderman Richard P. Gregson is chairman. Route numbers have been painted on poles on Central avenue, near Preston bridge, Washington square and Thames square.

Red tips have been painted on the arrows of the highway signs which indicate the routes of travel through the city.

Mooseheart Legion Card Party

Women of Mooseheart Legion, held a whist and pinochle at Moose home Monday afternoon. The prizes were awarded as follows: On whist, first was a tie between Mrs. McKelvy and Mrs. Mary Lersch, both having 42, Mrs. McKelvey winning silk step-ins; consolation, Teresa O'Neil, knife sharpener. On pinochle, first, Mrs. Annie Hoelck, 7230, silk step-ins; second, Mrs. Ada Lafrenier, 7,050, handkerchief case; consolation, Mrs. Moody, 5,520, knife sharpener. The scorers for the afternoon were Junior Watters on whist and Ellsworth Watters on pinochle.

CONGRESS CANDIDATE SPEAKS BEFORE DEMOCRATIC CLUB

William M. Citron of Middletown, the democratic nominee for congress in this district, and Rev. George Gilbert, an Episcopal rector of Middletown, were the speakers Monday evening at the regular meeting of the Smith-Robinson democratic club. Mr. Citron spoke of issues of the campaign, declaring that the democratic party offers a constructive, progressive programme. He charged that republicans in the east were evading the prohibition question. In the west Mrs. Willebrandt has been preaching the dry cause and Mr. Citron said that he had telegraphed her challenging her to prove that the republicans were honestly enforcing the law. In the telegram to Mrs. Willebrandt he challenged her to explain the relations between a New Haven congressman and a New Haven brewery; why the republicans had some dishonest officials that were indicted and how they were replaced; and to explain how Connecticut is wet.

Mr. Citron explained the democrats stand for a protective tariff and he declared they are more constructive than the republicans because they offered a non-partisan tariff commission.

Rev. Mr. Gilbert spoke on Smith and water power, stating that Smith had a conservation policy and stood progressively for Muscle Shoals and Boulder Dam.

Both speakers were given a rising vote of thanks by a very enthusiastic meeting.

GRADUATE NURSES WILL HOLD OCTOBER MEETING

The October meeting of the Graduate Nurses' association will be held in New London, Wednesday, Oct. 10. All meetings will be held in the parish house of the Second Congregational church, Broad street. The board members' division, public health nursing section, private duty section and educational section will hold their meetings at 10:30 a. m.

Luncheon will be served at 1 p. m. at the parish house of the Methodist church. The afternoon meeting will be held at 2 p. m.

Tea will be served immediately following the afternoon meeting by the directors of the Visiting Nurse association. Mrs. Richard Snow of Taftville is chairman of the programme committee of the board members' division.

Attending from the local public health committee will be Mrs. Richard Snow, Miss Edith Young, Mrs. Frank S. Bunnell, Mrs. Richard P. Gregson, Mrs. Gilbert S. Raymond, Mrs. Elkin Smith, Miss Mary Richards, Miss Louise Robinson, Mrs. Charles Olson, Mrs. Henry A. Tirrell, Mrs. Hibbard R. Norman, Mrs. Harold W. Carpenter, Miss Mary Lucas, Mrs. Philip T. Welles, and from the staff, Miss Kate MacKenzie, Miss Mary Maher, Miss Margaret Reed.

MANY MEN ATTENDING MISSION AT ST. PATRICK'S

The week's mission for the men of St. Patrick's parish, which began with a large congregation in attendance on Sunday evening, drew three good sized congregations during Monday also, to listen to the sermons of mission fathers from the Passionist monastery at Baltimore. Sunday night Rev. Father Mark preached on Salvation. At 5 o'clock Monday morning the same preacher spoke on the Motive of Christ's Passion. At the 7 o'clock mass Father Gilbert preached on Faith. Father Gilbert also gave the instruction on confession, opening the services Monday evening, the sermon by Father Mark dealing with Mortal Sin. Especially pleasing to the rector of the parish, Rt. Rev. Mgr. M. H. May and the mission fathers is the unusual number of men who, in connection with each service, make the stations of the cross—indicative of the seriousness of their purpose in starting this mission.

CHAUFFEUR TOTH IS HELD HERE FOR COURT

William Toth, 19, of 225 Thames street, against whom is the charge of theft of an automobile of the Luxor Cab company for which he was a driver, was brought here from Hunter's Point, L. I., Monday night by Officer Patrick Murphy and was locked up at police headquarters in default of $2,500 bonds for presentation in the city court.

Toth drove off with the car about four weeks ago, accompanied by a 17-year-old Taftville girl. They toured through Canada, but were caught a week ago when he tried to trade the car at Astoria, L. I. Extradition papers for Toth were secured so that he could be brought here. The girl has been at her home in Taftville for several days.

Becomes Picture Employment Manager Manager

Lindsey G. Smith, has recently signed contracts to act as manager of the employment department of three large motion picture companies which have combined as one company and will locate in the near future in eastern Connecticut. Through the efforts of Mr. Smith, he expects the officials of this company will locate their large plant comprising some 300 to 500 acres in New London county as they seem to be favorably impressed with a number of excellent locations upon which it is understood they obtained options some time ago. When completed the plant will contain everything required for the production of the new "talkies" as well as the silent pictures and will give employment to some 400 to 500 men as well as to a large number of women. Mr. Smith expects to take up his new work around November 1st.

EIGHT PAY FINES AND THREE ARE DISCHARGED

Three of the eleven men arrested Saturday night by the state police on charges of frequenting a gambling house, in a raid at the place alleged to have been kept by Joseph Blanchard and Ovilard Bouchard, at Taftville, were allowed their freedom in the city court Monday morning. The others were each fined $5 flat, after they pleaded guilty to the charges. Those given their freedom were Mack Hills of Boston, John Tilman of Albany and Robert Carlisle of Bridgeport, all well known baseball players. By their testimony they showed that they had no knowledge that the place was used for gambling purposes and that they entered just ahead of the state police. The baseball men were brought to Taftville by James Troland, manager of the Taftville baseball team, to play a game at the Providence street grounds, in Taftville, Saturday.

Those who pleaded guilty and paid the fines of $5 each were Archie Michaud, Taftville, Alexander Murdock, Taftville, Charles Martin, Glastonbury, Charles Zukowski, Hanover, Henry A. Webster, Submarine Base, George Morse, Norwich, Myles Fitzmaurice, Taftville and James Troland, Taftville.

The cases against Ovilard Bouchard and Joseph Blanchard, charged with violation of the liquor laws and with keeping a gambling house, were continued until Wednesday on request of their counsel, Thomas M. Shields. Bouchard and Blanchard are out on bonds of $1,000 each.

WEDDINGS

Kimball-Wright

On Monday evening at 7.30 o'clock in Westerly occurred the wedding of Mabel Grace Wright of Groton and Luther Merrill Kimball, also of Groton. By special request and reason of long friendship the ceremony was performed by Judge Oliver H. Williams of the third judicial district of Westerly in the presence of relatives and friends. The attendants were Lovina Arcelia Crary, sister of the bride, and Lambert Williams of Groton. Following the ceremony a wedding supper was held at the home of the groom's father, Martin L. Kimball, in Hopkinton City. Mr. and Mrs. Kimball will make their home in Hopkinton City.

Volpe-Caldarola

At St. Patrick's church, Monday morning at 9 o'clock, Americus Volpe, son of Mr. and Mrs. Michael Volpe of Harrison, N. Y., and Miss Anna Caldarola, daughter of Mr. and Mrs. Ralph Caldarola of No. 232 Franklin street, were united in marriage by Rt. Rev. Mgr. Michael H. May. Guests were present from Harrison, N. Y., Brooklyn, Boston, Revere, New York, New London, Groton and other places.

The bride wore a gown of white satin trimmed with Spanish lace and carried a shower bouquet of white lilies. The maid of honor, Miss Angelina Sforza of Harrison, N. Y., wore lavendar lace over satin with picture hat, and carried butterfly roses. The bridesmaids were Misses Eleanor Regina, Louise De Scisciolo, Jennie Barbetti and Theresa De Re. Miss Regina wore yellow crepe de chine. Miss De Scisciolo pink taffeta with flowers embroidered in silver, Miss Barbetti orchid taffeta and Miss Del Re green taffeta trimmed with maline. They wore picture hats and carried bouquets of carnations.

The best man was Rocco Crendor of Bridgeport and the ushers were Nicholas Bisceglia of Harrison, N. Y., Nicholas Lamprelli, Dominic Pace and Jack Malerba of this city.

After a wedding dinner at the home of the bride's parents, followed by a reception at Germania hall, Mr. and Mrs. Volpe left for a wedding trip to Boston and Worcester. They will make their home in Harrison, where Mr. Volpe is engaged in the plumbing business. The bride's traveling costume was a tan satin ensemble trimmed with velvet and coat to match.

Stanton-Denison

A very pretty October wedding took place on Saturday, 7:30 p. m. at the home of the bride's parents, Mr. and Mrs. William B. Denison, 16 Brook street, Winchester, Mass., where their daughter, Emma Frances, was united in marriage with Avery Harris Stanton, son of Mr. and Mrs. John B. Stanton of this city.

The ceremony took place in the spacious living room before a bank of palms, pink gladiolis, and white chrysanthemums, softly lighted by cathedral candles, only relatives of the bride and groom being present.

The bride was preceded by her sister, Miss E. Katherine Denison, who was her maid of honor, and her god child, little Miss Nancy Robertson of Lowell, Mass., as flower girl, scattering rose petals in the path of the bride, who entered with her father, who gave her in marriage. Edward Smith Johnston of Troy, Ohio, a classmate of the groom at Massachusetts Institute of Technology, was his best man. The impressive ceremony was performed by the bride's pastor, Rev. Howard J. Chidley, D. D., of the First Congregational church of Winchester. The ushers were George Denison, the bride's brother and Alfred A. Mulliken, Jr., of Springfield, Mass., a cousin of the bride.

The ceremony was followed by a reception at eight o'clock, during which a ladies orchestra of which the bride's cousin was leader, played. A caterer from Boston had charge of the dining room which was beautifully decorated in pink roses. Profusions of roses, gladiolis and baby's breath were the decorations in the other rooms and halls.

Receiving with the bridal party during the reception were Mr. and Mrs. William B. Denison, Miss E. Katherine Denison, Mr. and Mrs. John B. Stanton and Miss Marcia C. Stanton.

The bride wore a period gown of ivory satin, trimmed with alencon lace medallions, her veil of tulle was caught by orange blossoms to a cap of lace and she carried a bouquet of lilies of the valley, sweet heart roses and orchids, her only ornament a diamond and platinum brooch, the gift of the groom. The maid of honor wore a dress of pale jade chiffon, period style, and carried a bouquet of roses and lilies of the valley. The little flower girls wore pale pink organdie and carried a basket filled with rose buds. Mrs. Denison's gown was of orchid chiffon. Mrs. Stanton wore a dress of old rose Spanish lace, both ladies having arm bouquets of pink roses and maidenhair fern. Miss Marcia Stanton's gown was of Nile green satin crepe and her flowers were pink rosebuds.

The gifts to the bride were numerous and very beautiful, consisting of silver china, glass, furniture, pictures, rugs, several checks and money.

There were one hundred and sixty guests present and during the evening the young couple received telegrams of congratulations from California, Ohio and New Jersey.

Mrs. Stanton is popular among the younger people of Winchester and has been secretary to Dr. Chidley in his church. She attended Smith college and the Katherine Gibbs school in Boston. Mr. Stanton graduated from Massachusetts Institute of Technology, class of 1925. Since then he has been second assistant in the general sales manager's office of the Hobart Manufacturing Co. of Troy, Ohio.

Both Mr. and Mrs. Stanton are descendants of Thomas Stanton who came from England in 1635 to Connecticut where he was interpreter for the Colonists and Indians, also interpreter general of the New England colonies.

After an auto trip through the White Mountains the young couple will reside in New York for a few months, where Mr. Stanton will be connected with the New York office of the Hobart Manufacturing Co.

INDIAN STREAM REPUBLIC

LESS than one hundred years ago, an independent state with its own laws existed right here in the United States.

Indian Stream Republic waged an exciting, but losing, fight for its freedom.

Hear about it by tuning in on

Soconyland Sketches

Tonight at 7:30

over stations:

WEAF, WEEI, WTIC, WJAR, WTAG, WCSH, WGY, WGR.

STANDARD OIL COMPANY OF NEW YORK

Lucky?

When she comes to the footlights to acknowledge Broadway's applause of her marvelous dancing in "Sidewalks of New York," theatre-goers sit forward to admire her youthful charms; the fresh crispness of her rose-petal skin and her gleaming black hair. She's Virginia Clark, of 143 Twenty-third St., Jackson Heights, New York City.

When friends say I'm lucky to have such clear skin and soft, shining hair," says Miss Clark, "I have to tell them it isn't luck at all. In my case, it's the result of care. For my hair, I use the simple method that's all the rage among New York girls now. It's so easy. All you do is put a little Danderine on your brush each time you use it. This makes my scalp feel just grand and keeps away all dandruff. It keeps my hair and scalp so clean I don't have to shampoo nearly as often as I did. It makes my hair soft and easy to dress; holds it in place; and gives it more lustre than brilliantine!"

Danderine quickly removes that oily film from your hair; brings out its natural color; makes it fairly sparkle. Dandruff disappears when you use Danderine. Waves, set with it, stay in longer. It isn't oily and doesn't show. All drug stores have the generous 35c bottles. Over five million used a year!

Gassy Stomach
quickly relieved with
Pepsinic Seltzer
AT DRUGGISTS 25¢, 50¢ and $1.00
Write Worcester, Mass. for Free Sample

Cunningham RADIO TUBES
Since 1915 Standard for Radio Reception

FOURTH GAME OF WORLD'S SERIES IS POSTPONED BECAUSE OF RAIN

By ALAN J. GOULD
(Associated Press Sports Editor)

ST. LOUIS, Mo., Oct. 8—(AP)—The Yankees were stopped today in their rush toward a second successive world's championship—but not by the Cardinals.

A downpour of rain early this morning swamped the playing field at Sportsman's park to such an extent that Commissioner Landis authorized postponement of the fourth game. The weather prospects favor resumption of the series tomorrow and playing prospects indicate its abrupt end, unless the National league champions show a remarkable reversal of form.

The decision to postpone the game, made at 10:15 a. m., more than three hours before the scheduled starting time, not only disappointed thousands of fans but aroused considerable protest.

At the time, after virtually three hours of steady rain, Sportsman's park was a morass, with high pools of water in the outfield and the stretches along the foul lines slippery with mud. But the infield proper was fairly well protected by heavy tarpaulin, carrying off most of the downpour, and the field dried quickly when the sun came out and a brisk breeze blew up.

Ground Fairly Good

The ground was still a bit soft in spots at 1:15 p. m. but it seemed to the small cluster of disappointed fans and experts who gathered to inspect the situation that an emergency corps could have put the field in good playing shape. Conditions were much better for play, in fact, than they were three years ago in the final game of the series between Pittsburgh and Washington at Forbes field.

Commissioner Landis, however, after poking his celebrated cane into the turf, backed up the earlier decision and expressed the conviction it was too soft for combat. He explained that the early announcement, made on the recommendation of Sam Breadon, president of the Cardinals, was issued in order to give the fans, especially those from surrounding parts, plenty of advance notice of the postponement.

It was a bitter blow, however, to some 400 of the faithful who had to turn mournfully away from the park after waiting in the bleacher line for several hours. The gates to the unreserved sections were not opened at their scheduled hour, 8:30 a. m., but the fans stuck to their positions and took a thorough wetting for two hours more before the game was called off. About 36 enthusiasts had been in line all night, including several women.

First Since 1925

The effect of the postponement, first since 1925, on the contending teams was variously interpreted. For the Cardinals, it was at least a breathing spell, a chance to rest and perhaps check the demoralization that has so far gripped the National league champions.

But, if the day of rest benefited the Cards, it also had its advantages for the aching limbs of the Yankees' cripples, in addition to giving Waite Hoyt, ace of the New Yorkers' twirling staff, a four-day interval of relaxation before tackling the locals tomorrow.

Hoyt, who held the Cardinals to three hits in the opening game with a masterful exhibition, is the definite choice of Manager Miller Huggins. He was slated to pitch today, anyway, although one day short of his usual rest period. The extra day also benefits Willie Sherdel, veteran Cardinal southpaw, who will attempt to break his jinx tomorrow and beat the champions. Willie has yet to get a decision over the Yankees in three starts.

The Yankees, with Hoyt in the box, figure to make it four straight and thereby smash all world's series records. In fact, about the only debate left in the hotel lobbies centers upon whether or not the Yankees will do the unprecedented.

Cards Still Hope

Cardinal enthusiasts figure the law of averages is bound to operate in favor of the home team and that they will win tomorrow but not even the most optimistic has any hope of a St. Louis victory in the series.

It would be a miracle for the Cardinals to stage a winning comeback after the way they not only have been outpitched and outhit but also outsmarted in the first three games, but Bill McKechnie, their manager, still is clinging to what slim hope is left.

World Series Sidelights

ST. LOUIS, Oct. 8—(AP)—The condition of the grounds at Sportsman's park during the rain this morning were reminiscent of the mud at Forbes field in 1925, when Nick Altrock and Al Schact, baseball's comedians, sat down in the ooze and gave an imitation of a pair-oared crew before Commissioner Landis was convinced no game could be played.

The hotels and other places thriving upon world's series business greeted the postponement with unconcealed enthusiasm. The prospects of the Yankees putting a speedy conclusion to the contest had dimmed the prospects of much profit until the thunderstorm came along to compel at least a three-day stay in St. Louis.

If the Cardinals win tomorrow and also Wednesday the scenes will be shifted to New York for a sixth game Friday at the Yankee stadium and a seventh, if necessary, on Saturday. The Yankees, however, are confident they won't need to use their home lockers again until next spring.

The bottom has fallen out of the ticket speculation market as a consequence of the prospect that no fifth game will be played "scalpers" were unloading their pasteboards at box office prices, wherever they could get them, for the fifth game.

Statisticians who had opportunity for a little off-day activity dug up the figures to show how poisonous the big bats of Ruth and Gehrig have been to the Cardinals. The Yankee sluggers in ten games against St. Louis in 1926 and so far in 1928, have a combined batting mark of .413. The Babe's average for the two series is .419 and Gehrig's .406. Ruth hit four homers off Cardinal pitching two years ago and Gehrig has made three in the current series.

The Yankee sluggers are far ahead of the field in batting for the first three games, Ruth having an average of .636 and Gehrig of .556. Frankie Frisch tops the Cardinals with .333 at bat. Frankie also is tied with Mueel in number of stolen bases, each having two and leads all the fielders in assists with twelve. Gehrig leads both clubs in runs batted in, with eight, tying the series record, and also has walked three times more than anybody else. Jim Bottomley heads the strikeout victims with four.

The boys have their fingers crossed to avoid any repetition of the storms laid by the weather in the 1911 series between the Giants and Athletics. It rained that year for six successive days, th ebattle that started on October 14 not being ended until October 26.

AGGIES PREPARE FOR BATTLE WITH MAINE

(Special to The Bulletin)

STORRS, Oct. 8—When Maine and the Connecticut Aggies meet next Saturday at Orono, the Pine Tree eleven that bewildered rival last Saturday at the Bowl will face a well drilled Blue and White machine against the aerial type of college football. Coach Sumner A. Dole opened the week of practice for the first real objective game of the year this afternoon entirely with the fundamentals of the forward passing attack on the offensive in all forms. On Saturday, when the Aggies completely defeated the Wesleyan machine at Storrs, it was very apparent that the aerial attack of the Dolemen was below par both on the defense and offense although the final results of the game showed the Nutmeggers more advanced in the latter part of the game.

The Nutmeg varsity lined up this afternoon and after a thorough drill on forward passes, attempted many on the scrubs who were completely bewildered. Tombarl, who is the Aggie right end and forward passer supreme, got off with some very beautiful throws that were marked by accuracy and perfect sense of direction. His ability as a passer makes it necessary for him to drop back into the backfield when an overhead attack is ordered. Tomorrow will be spent on the defensive part of the aerial practice and the job of each man whenever a pass is expected, will be stressed mostly. The work of the linemen under a forward passing play will be mapped out by Assistant Coach Paul E. Bitgood.

Coach Dole has always been a sponsor of the open form of playing the famous college sport and as a result the plays and formations that he has adopted for the aerial attack are superior than any seen here either by an opponent or Aggie team. All the plays formulated by the Aggie mentor are stressed from a practical standpoint and not a theoretical one because the head coach believes in counting the "breaks" of the game when teaching a play.

No better example of the "breaks" in a football game has been shown than the one when the Nutmeggers lost a very close contest to Maine at Storrs by the virtue of one point when a try for the extra point after the touchdown was called out because an Aggie guard was offside although the kick went cleanly between the posts. That contest was the one held last year and the Nutmeggers went down to defeat at the hands of Maine by the score of 14-13.

If the Connecticut aerial attack comes up above par before the week is up and if the midget Aggie backfield composed of Leo Fisher, Ray Ryan, Rhoar Flydal, and Pinkey McCoombe continue in as stellar a fashion as they did against Wesleyan, Maine is in for a big assignment this Saturday. The two small eastern colleges should put on a very interesting exhibition of football that is sure to be much more scientific than aggressive since both colleges are staunch believers in the modern method of playing the fall sport.

SEVERAL CHANGES IN BASKETBALL DRIBBLE RULE

NEW YORK, Oct. 8—(AP)—Although not going so far as to restrict the dribble to a single bounce, an action which was taken last year and then rescinded after a storm of controversy, the new basketball rules announced today for 1928-29 have considerable to say about regulating this spectacular feature of the game.

A new clause is added (rule 15, section 9, under the head of personal fouls) which reads:

"A player shall not hold, trip, rush or charge an opponent whether or not either player has possession of the ball. If a dribbler charges into an opponent, or makes personal contact with an opponent, without an apparent effort to avoid such contact, a personal foul shall be called on the dribbler.

"If, despite the dribbler's effort to avoid contact, personal contact ensues, either player, or both, may be guilty; but the greater responsibility is on the dribbler if he tries to dribble by an opponent who is in his path."

This is designed to "emphasize the responsibility of the dribbler in connection with the fouls resulting from the dribble," says Oswald Tower, Andover, Mass., official interpreter of the rules.

"Most of those who advocate restriction of the dribble," he comments, "think that the dribble is used too much or that it is impossible to check satisfactorily the many fouls resulting from its use. The former is a matter of coaching; the latter is a problem for the rules and officials to solve.

"If the dribbler's path is blocked, he is expected to pass or shoot. That is, he ought not try to dribble by any opponent unless there is a reasonable chance of getting by without contact, more attention than hitherto is to be directed to the dribbler's responsibility."

Among other changes are provisions designed to penalize "guarding from the rear" by a personal foul, making it illegal for a player to capitalize his great height by tapping the ball and then catching it on two successive jump balls; and stating that an "unguarded player may hold the ball indefinitely in the court, but as soon as an opponent takes a position close by (say within a yard) of the player, the ball, the latter must get the ball into play."

The new code also makes it clear that a ball striking an official does not become a dead ball.

JOIE RAY TO BE PRO MARATHON RUNNER

NEW YORK, Oct. 8—(AP)—Joie Ray turned away today from amateur athletics with its rewards of medals, cups and watches, and set about earning his living as a professional marathon star. Cheaty Joie signed a contract with Tex Rickard to race El Ouafi, the Alterian Arab Olympic champion in Madison Square Garden, October 21.

Ray, American mile champion for many years, has run only four marathons and those at the close of his spectacular amateur career. He raced third in his first start at Boston last April, won the Long Beach grind, was fifth in the Olympics and first in Ireland's Tail Teann games.

CONN. GOLF ASSO. TO HOLD MEETING TODAY

NEW HAVEN, Conn., Oct. 8—(AP)—The annual business meeting of the Connecticut Golf association and tournament for the delegates from the 17 clubs in the state, will be held tomorrow at the Wampanoag C. C., in West Hartford. Election of officers and five members to the executive committee will comprise the business. Two delegates will be represented from each club.

WORLD'S SERIES RETURNS WILL BE MEGAPHONED

As has been the custom for many years the play by play returns of the world's series will be given to the fans by megaphone at the Bulletin office. The series now being played will be broadcast starting at 1:30 o'clock. A large staff of writers are covering the game and the detail will be more complete than ever.

WHITE SOX EVEN SERIES WITH THE CHICAGO CUBS

CHICAGO, Oct. 8—(AP)—With Grady Adkins giving only six widely scattered hits, the White Sox defeated the Cubs, 7 to 1, today, to even the series for the city baseball title at three-all.

The Sox got to Guy Bush and Charlie Root in the first three innings for all of their runs on 11 hits, a base on balls and an error. After the third Root held the Sox at bay until taken out for a pinch hitter. Carlson hurling the last two innings.

The seventh and deciding game will be played at Comiskey park tomorrow.

The score:

Cubs	ab	r	h	po	a	e
English, ss	4	0	0	1	2	0
Maguire, 2b	5	0	1	1	2	0
Cuyler, rf	4	0	1	4	0	0
Wilson, cf	2	1	0	2	0	0
Stephenson, lf	3	0	0	1	1	0
Grimm, 1b	4	0	1	8	1	0
Hartnett, c	4	0	1	7	1	1
Beck, 3b	3	0	0	0	0	0
Bush, p	0	0	0	0	1	0
Root, p	2	0	0	0	0	0
Carlson, p	0	0	0	0	0	0
Kelly, x	1	0	1	0	0	0
Webb, xx	1	0	0	0	0	0
McMillian, xxx	0	0	0	0	0	0
Heathcote, xxxx	1	0	1	0	0	0
Totals	35	1	6	24	8	1

x—Batted for Root in 7th.
xx—Batted for Beck in 9th.
xxx—Ran for Hartnett in 9th.
xxxx—Batted for Carlson in 9th.

Sox	ab	r	h	po	a	e
Metzler, cf	4	2	2	1	0	0
Shires, 1b	5	1	3	12	0	0
Reynolds, rf	4	2	2	2	0	1
Falk, lf	4	0	0	2	0	0
Kamm, 3b	3	1	1	2	4	0
Hunnefield, ss	4	0	2	2	2	1
Swanson, 2b	4	0	1	0	1	0
Berg, c	4	1	2	6	0	0
Adkins, p	4	0	1	0	3	0
Totals	36	7	14	27	10	2

Score by innings:

Cubs	000 001 000	1
Sox	331 000 00x	7

Runs batted in—Shires 2, Reynolds 2, Hunnefield, Swanson, Grimm. Two-base hits—Maguire, Cuyler. Three-base hits—Shires, Hunnefield. Stolen base—Kamm. Left on bases—Cubs 10, Sox 7. Base on balls—Off Bush 1, Adkins 3, Root 1. Struck out—By Adkins 6, Root 3, Carlson 1. Hits—Off Bush 5, in 2-3 inning; Root 7, in 5 1-2; Carlson, 2 in 2 innings. Losing pitcher—Bush. Umpires—McCormick, Geisel, Reardon, Hildebrand. Time—1:39.

HOBEN WILL NOT BE IN GAME SATURDAY

NEW HAVEN, Oct. 8—(AP)—Yale varsity gridders had a light workout today which Coach Mal Stevens devoted to punting and throwing of passes. During the latter part of the warm afternoon the squad was given a black board talk in which Stevens pointed out the defects that existed in the clash with Maine Saturday. There was no heavy work done by the varsity squad but the second team held scrimmage practice during part of the afternoon session.

Johnny Hoben, the veteran quarterback, who pulled a tendon in his leg Saturday was on the sidelines. It is probable he will not be in the lineup against Georgia this week. "Hoot" Ellis, who replaced Hoben and whose dashes netted the Eli eleven many gains will probably be the pilot against Georgia.

Yale will start its heavy work-outs in preparations for Saturday's clash with Georgia tomorrow when scrimmage is scheduled to be in order. There will be several scrimmages during the rest of the week.

Eddie Austen, a substitute halfback who was sent in the game Saturday, was promoted today to the varsity squad for the cleverness in offensive work he displayed. Norman Hall, last year's veteran guard, also has been out of the lineup this season, with a lacerated foot, was in uniform today with the punting crew.

BENNY LEONARD BUYS INTO PIRATE HOCKEY TEAM

PITTSBURGH, Pa., Oct. 8—(AP)—Benny Leonard, retired king of the lightweight division of pugilism, today became a hockey magnate, having acquired a controlling interest in the Pittsburgh Pirates, local entrant in the National Professional Hockey league. The club was purchased from Horace H. and Edward Townsend, brothers.

Interested in the team with Leonard is James F. Callahan, Pittsburgh lawyer and at a reorganization meeting following formal treasurer of the franchise here today, Callaghan was named president, Benny Leonard, treasurer, and the latter's brother, Charles, secretary.

The retired titleholder, also made known he would attempt the promotion of boxing here, using the home of the hockey club.

HARVARD SQUAD HAS ONLY A LIGHT DRILL

CAMBRIDGE, Mass., Oct. 8—(AP)—The Harvard football squad, unscathed by the Springfield game, went through the usual light Monday workout today. Coach Horween criticized the mistakes made Saturday and outlined new running plays in a blackboard talk.

The backs went through a forward passing drill with Gilligan at quarter in place of Putnam on the team A backfield. Team C and B later engaged in a dummy scrimmage with O'Connell in place of Douglas at right end. Two more members of the injured squad will be ready for action before Saturday. Crawford, a promising quarterback, will return to the team tomorrow and Gilden, a center, on Thursday. Scrimmages are scheduled for tomorrow and Wednesday.

Silvia Beats Tummy

FALL RIVER, Mass., Oct. 8—(AP)—Battling Silvia won a decision over Rubber Tummy in the main bout of a boxing card here tonight. Both are Fall River lightweights.

In the other six-round bouts Sonny Suggs of Newport, R. I., got a decision over Johnny Delano of South Boston, Joe Cabana of Cape Cod won a decision over King Mallory of Newport, R. I., Young Brousseau of Fall River won a decision over Walter Amins of Providence, R. I., and Teddy Fylandys of Fall River scored a two-round knockout over Johnny Mello of New Bedford.

Harvard Tickets In Demand

CAMBRIDGE, Mass., Oct. 8—(AP)—For the first time in the history of Harvard football there is an over-application for tickets to a game in the stadium other than the Yale encounter, it was announced today. The Harvard Athletic association announced that Harvard men had applied for 1,442 more tickets for the Army game on October 20 than are available for Harvard applicants.

CORBETT-PAUL BOUT HERE THURSDAY IS ATTRACTING MUCH ATTENTION

That the Eddie Corbett-Eddie Paul bout slated for the Olympic arena opening indoor card will be the last word in action is taken for granted by those who saw these two lads slam each other around the ring in the last outdoor show at New London. In the bout at the New London arena the bout was cut short in the third round by a heavy downpour that made the ring as slippery as a skating pond. That there was action in the bout all agree although there is a wide difference of opinion as to who had the edge in the three rounds.

Some of the followers of the game claim that Corbett had a big margin over Paul while others saw Paul as the ultimate winner if the bout had continued. Still others claim that there was no difference between the two and that the slippery condition of the ring more than the hard blows caused the boys to slip to the canvas. However no matter what the opinion, local fans are looking forward to a hot battle when these boys meet next Thursday night. Paul, who is doing his training in New London, claims that he has sized up Corbett sufficiently to plan his fight against the Bridgeport boy and expects to put over a k. o. before the sixth round. However, that remains to be seen as Corbett is a pretty tough lad himself and is always in the pink of condition and can do some heavy punching on his own account.

The other eight-round feature finds Johnny (Sheik) Leonard, Norwich favorite, endeavoring a comeback to pugilistic prominence against Bernie McQuade, hard-slugging welterweight, of Worcester. The Sheik has no setup in McQuade and neither has the Worcester welter any easy picking in Leonard. That this bout should be replete with action goes without saying as every fight enthusiast in Connecticut knows that the Sheik always gives his best in the ring. He may be beaten but his opponent knows he's been in a scrap. Sheik is a stickler for condition and there need be no fear that he will be in poor shape. He is always ready to step into the ring at any minute and today he is harder and finer trained than when he was making the leather pushing game his business.

McQuade is a tough boy and everybody knows it. He has been giving the Massachusetts welters plenty of opposition and has been knocking them right and left. This is his first appearance in an eastern Connecticut ring and he is anxious to get bouts down this way. From the reputation that precedes him it would seem that the Sheik has a man's-sized job cut out for him on Thursday evening. Should the local welter gain a verdict over McQuade it will be a long step forward along the comeback trail and will pave the way for many more bouts for Johnny Leonard.

Berg Wins on Foul

CHICAGO, Oct. 8—(AP)—Jack Berg, English lightweight, won on a foul in the third round of his scheduled ten-round fight with Spug Myers of Pocatello, Idaho, tonight.

BUCKY HARRIS MAKES VISIT TO DETROIT

DETROIT, Oct. 8—(AP)—Stanley (Bucky) Harris, former manager of the Washington Senators, who it has been rumored may succeed George Moriarity as pilot of the Detroit Baseball club, was in Detroit for a few hours today but declined to reveal the purpose of his visit.

Frank Navin, president of the Detroit club denied he had conferred with Harris and refused to discuss the report that Moriarity may be removed.

Harris checked out of his hotel tonight and was thought to have left Detroit.

Courtney Wins Verdict

CLEVELAND, Oct. 8—(AP)—George Courtney middleweight from Oklahoma City, was awarded the decision by Referee Matt Brock over Jack McVey, New York Negro, in their 12-round bout here tonight. Courtney weighed 162; McVey 156 3-4.

EASTERN CONN. LEAGUE

Taftville				
Turrette	97	106	106—	309
St. Armour	113	107	143—	363
Labarre	76	94	94—	264
Linderman	100	84	111—	295
Dugas	114	105	109—	328
	500	496	563—	1559
Ashland				
Skoczylas	82	110	83—	295
Lafave	115	104	108—	327
Harris	101	99	86—	286
Burda	101	101	87—	289
Garvis	90	104	106—	299
	489	518	479—	1486
Danielson				
F. Barber	132	127	128—	387
S. Barnett	95	95	85—	275
Samborski	110	109	94—	313
Rondo	84	101	88—	273
Tyrell	102	101	107—	310
	523	533	502—	1558
Palace				
Smith	96	111	86—	293
Vergason	99	92	103—	294
Grigiel	82	..	.. —	82
Scud	124	105	100—	329
Morin	118	117	[illegible]—	334
Busch	..	99	100—	199
	518	524	488—	1530
Aetna				
Peckham	114	129	106—	349
H. Hull	93	105	164—	362
Sidney	130	121	109—	360
Kozlowski	112	113	98—	323
Combies	107	134	93—	324
	556	602	570—	1728
Jewett City				
Cyr	90	99	105—	294
Sharkey	86	86	87—	259
Saunders	88	102	88—	278
Guillette	94	106	108—	308
Pinckley	110	120	124—	354
	468	513	512—	1493

CRUICKSHANK WINS PRIZE IN MARYLAND OPEN

BALTIMORE, Oct. 8—(AP)—Bobby Cruickshank of New York beated Al Espinosa of Chicago and Tommy Armour of Washington today, to win the Maryland open golf championship and $250 prize money in 36 holes of medal play over the Five Farms course of the Baltimore Country club. Cruickshank's card showed 145 strokes, three more than were taken by Espinosa in winning medal honors in the National Professional association tournament over the same course last week.

Armour's card was 147 and Espinosa took 150 for the 36 holes.

Silvers Beats Testo

NEW YORK, Oct. 8—(AP)—Pal Silvers, 150 1-2, of Brooklyn won the decision over Nick Testo, 151 1-2, of Troy, N. Y., at the Broadway Arena tonight. Silvers easily outboxed his opponent, using an effective left jab to win most of the rounds. In another ten rounder, Billy Alger of Phoenix Ariz., outpointed Jimmy Finley of Louisville. Alger weighed 152 3-4 and Finley 149.

Fields and Baker Matched

LOS ANGELES, Oct. 8—(AP)—Jackie Fields, clever Los Angeles boxer, and Sergt. Sammy Baker of New York, were matched today by officials of the Olympic club here for a ten-round bout Oct. 30.

Slattery Kayoes Lync

CINCINNATI, Ohio, Oct. 8—(AP)—Jimmy Slattery, Buffalo light-heavyweight, knocked out Jack Lync, Oklahoma, in the second round of a ten-round bout here tonight.

RADIO PROGRAMS

Tuesday, Oct. 9

492—WEAF—610

1:15—World's Series baseball game.
6:00—Waldorf-Astoria music.
7:00—Voters' service. The candidates—Mrs. Caspar Whitney, Mrs. Arthur Ringland.
7:30—Roconyland Sketches.
8:00—The Radiotricians Indian Stream Republic; talk—Dr. J. H. Dellinger, orchestra.
8:30—Seiberling Singers; James Melton, tenor; Ohman and Arden, piano.
9:00—Eveready hour; dramatization; orchestra.
10:00—Clicquot Club Eskimos.
10:30—Palais d'Or Orchestra.
11:30—Young's Orchestra.

455—WJZ—660

1:15—World's Series baseball game.
6:00—Manger Orchestra.
6:30—Burns Brothers Minute C. Boxhill, tenor.
7:00—Longines time; Democratic talk.
7:30—Tone pictures; male quartet; soloists.
8:00—Mediterraneans Orchestra.
9:00—Three-in-one Theatre.
9:30—Dutch Masters Minstrels.
10:00—Longine's time; great composers; string sextet.
11:00—Slumber music.

422—WOR—710

1:15—World's Series baseball game.
6:00—Morgan Trio.
6:10—Children's Corner.
6:30—Shelton dinner concert.
6:45—Sports talk.
7:00—Keden-on-Keys.
7:10—Enzmite Boys.
7:30—Astor Orchestra.
8:00—Chimes; Main Street sketch.
9:00—Darktown Strutters.
10:00—Old Vienna.
11:00—Time; news; weather.
11:05—Paramount Orchestra.

213—WFI, Atlantic City—1,100

6:45—Organ recital.
6:55—News; baseball.
7:05—Shelburne concert orchestra.
7:45—Playground highlights.
8:00—Chelsea Concert Orchestra.
8:31—Correct time.
9:00—Hall Dual Trio.
10:00—Musical Maids.
10:30—Correct time.
10:31—Olson Orchestra.
11:30—Folies Bergere Orchestra.
12:00—Jean Weiner, organ.

535—WTIC, Hartford—560

6:00—Committee talk.
6:25—Summary of program.
6:30—Same as WEAF.
9:00—Banjo hour.
9:30—Parker's Singing School.
10:00—Same as WEAF.
10:30—Strand Theatre organ.

484—WJAR, Providence—619

6:45—News flashes; talk.
6:55-10:30—Same as WEAF.
10:30—News.

380—WGY, Schenectady—790

6:00—Stock reports; news items.
6:25—Baseball scores.
6:30—Dinner music.
7:00-11:00—Same as WEAF.
12:00—Television transmission.

333—WBZ-WEZA—900

Springfield-Boston

6:00—Chimes; weather.
6:02—Falvey's Orchestra.
6:30—Telechron time.
6:45—International boys.
7:00—Statler Orchestra.
7:25—World book.
7:30—Memory's Garden.
8:00—Sallortown.
9:00—Same as WJZ.
10:00—Time; WBZ ensemble.
10:45—Weather man.
10:46—Telechron time.

310—KDKA, Pittsburgh—950

1:00—Same as WJZ.
6:00—Theatrical calendar.
6:05—Time; newscasting.
6:30—Dinner concert.
7:00—Time; concert.
7:15—Sacred song concert.
8:00—Automatic agitators.
8:30—Same as WJZ.
10:00—Happiness porgram.

6 Bouts — BOXING — 6 Bouts

Olympic Hall, Norwich, Thursday Evening, Oct. 11, 8:15

TWO STAR BOUTS—8 ROUNDS
Eddie Corbett vs. Eddie Paul
Sheik Leonard vs. Bernie McQuade

YOUNG BELLIZZI VS. JIMMY CLINCH (6 rounds)
RENE LUBEAR VS. MAX MARAVETCH (6 rounds)
VIC DARR VS. JIMMY DEBS (4 rounds)
BABE JANIS VS. JOHNNY RYAN (4 rounds)

Admission—Reserved Ringside $2, General $1.50
Tickets on Sale at Olympic Hall, Moose Home, and Jack's Sport Shop

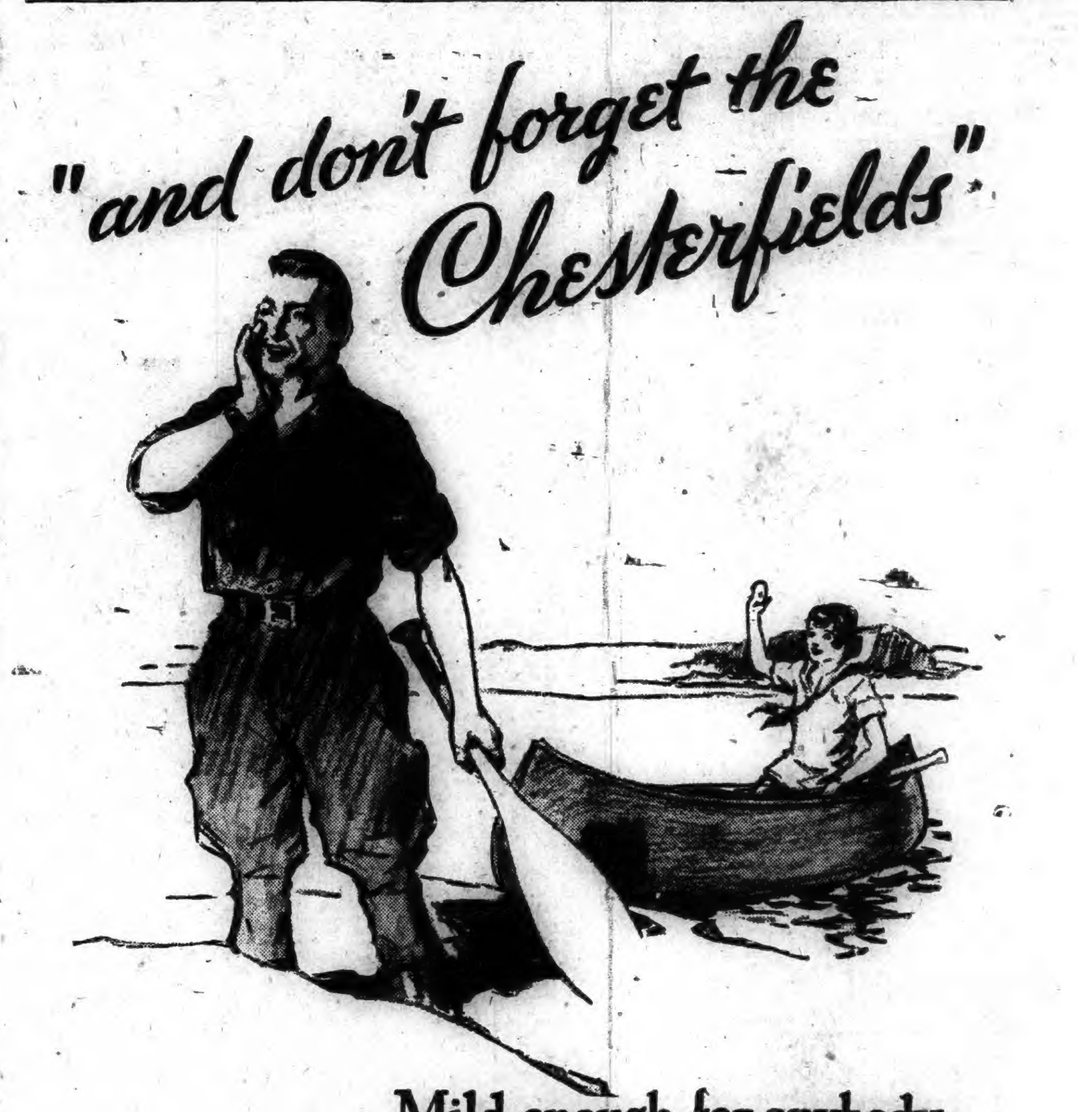

Mild enough for anybody . . . and yet they Satisfy*

*WHEN we purchase over 100 million pounds of choice tobacco from one crop, it means that regardless of cost, we are going to be sure of the quality of the tobacco in Chesterfield cigarettes. In this way we *insure* Chesterfield's good taste.

Millions of dollar's worth of fine tobaccos—ageing, maturing and sweetening in storage—there is no better safeguard than this.

Liggett & Myers Tobacco Co.

WESTERLY

JUDGMENT FOR PLAINTIFF IN RIGHT OF WAY ACTION

(Special to The Bulletin)

WESTERLY, R. I., Oct. 8—At 12:30 Monday noon Deputy Sheriff and Court Officer Elmer E. Edwards adjourned the Westerly sitting of the September term of superior court for Washington county to the third week in November.

Associate Justice Arthur P. Sumner of Providence was on the bench Monday at 11 a. m. when he signed the papers in the final divorce decree, Carrie L. Morris vs. Henry B. Morris. The petitioner was represented by Attorney C. E. Roche. No counsel appeared for respondent.

In the absence of jurors the equity case was taken up, Ettie Eltleman vs. Stephen Boris, the plaintiff represented by Attorney S. H. Davis and the respondent by Attorney M. Walter Flynn, Jr. A court view was asked for and Judge Sumner accompanied by the attorneys went to the premises at 195 and 197 Canal street, where it was sought to close up one-half of a right of way which had been used jointly. Upon return to the court house the judge heard the case. In the seeking of an injunction to stop the closing up of the right of way Judge Sumner declared that the plaintiff had made out a prima facie case and directed the entering of a decree to that effect.

The following transfer has been recorded in the office of Westerly town clerk: Oct. 6. E. Fielding-Jones of Providence to Marie M. Strachan of Hartford, a tract of land at Watch Hill, Lot No. 106 on the plat of the Everett farm, located on the east side of Manatuck avenue; bounded easterly by land of Julia W. Hall and Helen Hall Owsly and easterly by land of Frank J. Jones, known as the Sand Dunes.

Monday morning the Young Men's Social and Literary club hung out a Hoover-Curtis banner in front of their rooms on Pierce street.

First aid had to be again summoned Sunday night for the Smith-Robinson banner on High street, swung across the street from the roof of the Westerly Square and Compass club No. 176 to the New Park hotel in the Walton building. The rope holding up the banner had stretched until its sagging would prove a menace to passing vehicular traffic.

Representative John D. Nichols and Councilman Farquhar Smith were among Westerly hunters who took to the woods Monday.

The Men's and Women's Smith-Robinson club of Pawcatuck held a meeting Monday evening in the Liberty street court house when plans were perfected for a democratic rally this (Tuesday) evening.

OBITUARY

Charles A. Latham

Charles A. Latham died Sunday at his home in Baltimore, Md., following a lingering illness. Mr. Latham had spent the greater part of his life in Westerly and for over thirty years was a member of Westerly band. He had been in poor health for the past several years. Mr. Latham was a native of New London, he came to Westerly in his youth and spent the greater part of his life here. For a number of years he conducted a tinsmith's shop on West Broad street and later on Main street. He moved to Baltimore about six years ago. He married Mary H. Cook of Westerly, who survives him. He also leaves a son, Earl Latham of Baltimore, a daughter, Mrs. George Emmons of Hartford, and a sister, Mrs. William LaVallie of New London.

Hope Rebekah lodge, No. 19, Independent Order of Odd Fellows, held installation in Odd Fellows hall during the week when the work was performed by Mrs. Eva N. Niles of Hope Valley and staff. Mrs. Edna Healey Johnson was installed as noble grand. After installation the P. N. G. Mrs. Addie A. Ellis was presented a beautiful gold P. N. G. jewel and Mrs. Niles was given a hand embroidered luncheon set. At the close of the meeting supper was served. There were guests from Providence, Mystic, Hope Valley, Caronia and Wakefield.

Late Sunday afternoon Mrs. Edward L. Newman, 46 Pontiac avenue, Cranston, was able to return to her home, after recovering from injuries received in an automobile accident at Langworthy's Corners, at the junction of the Shore road and Weekapaug road. She left in company with her husband, after receiving medical treatment. She was given first aid treatment at the location of the accident by Dr. John Champlin, Jr., and later was removed to The Westerly hospital. There she received further treatment in the office before going home.

Mrs. Newman suffered painful lacerations on the head and an injury to her right wrist when a Franklin sedan driven by her husband collided with a Willys-Knight sedan operated by Clements A. Brown of 206 Elmwood avenue, Providence. Mrs. Brown received lacerations on the head and right shoulder. She, too, was attended by Dr. Champlin, Jr., and later returned to Providence.

Mr. and Mrs. Elmer E. Richmond of Pawcatuck left Monday for several days' visit with friends in Providence.

George E. Phillips, a summer visitor at Misquamicut beach, who was an exhibitor in the American Kennel club show at Brockton fair, in the Boston terrier class, had a dog exhibited which for the third season took first as the best Rhode Island dog shown.

Mrs. Annie A. Noble returned Monday to her duties at Vars Bros', after passing her vacation in the Catskills.

Mr. and Mrs. William M. Goodgeon, Miss Florence M. Marriott, Col. and Mrs. Arthur N. Nash and Mr. and Mrs. John O. Mills returned Sunday to their Westerly homes after a several weeks' motor trip through New York, Pennsylvania, Maryland and as far south as Atlantic Beach, Va. Due to the torn-up condition of the highway they did not visit Wintson-Salem, as was first planned.

Misses Molly Thavenet, Edna Gregory and J. Raymond Burke, Mr. and Mrs. Charles E. Sherman, Mr. and Mrs. Addison S. Archie and Arthur M. Mills were among Westerly visitors at New London theatres Sunday night.

Patrolman Leroy H. Norman returns to his duties this week end following two weeks' vacation and Officer Robert M. Kessel will have two weeks' vacation from his duties.

Leo Ruisi, confined to his home for the past few days by illness, was reported as more comfortable Monday, although still in bed.

During the past week Westerly high school Student council, which was organized a year ago for the promotion of interest in high school work, held its first meeting. These students have returned to school this year and represent the four classes: Senior class, Ralph Briggs; Junior class, Albert Greene; sophomore class, Dana Christy; freshman class, Frederick Sommarna. Each club has chosen a representative: Radio club, Robert Bonner; Quid Munc club, Ruth Kenyon; Junior Dramatic club, Anthony Tosiza; Senior Dramatic club, Frank Acolina; Arts and Craft, Alice Ledwidge; Rifle club, Donald Livingston; Science club, Edward Cotter; Commercial club, Florence Grig.

The officers who were elected last June are: President, Frank Adimari; vice-president, Everett Greene; secretary, Bertha Beaudreau; treasurer, faculty advisor, Miss Elisabeth Fling, editor-in-chief of the Senior, Gordon Michie; publicity agent, Lena Coon.

At the meeting the past week three committee chairmen were elected besides vice-chairmen and three other members for each committee: Improvement committee, chairman, Gordon Michie; social committee, chairman, Ralph Briggs; traffic committee, chairman, Robert Bonner. It was also decided that the week of the 22nd of October should be recognized as Clean-up Week.

Fred Gropelli of the United Music Stores of Westerly, employed as driver of the firm's truck, sustained severe cuts on his forehead at the week-end, when his machine turned over on the Bradford road. The accident was caused by a tire blow-out. Gropelli was taken to the office of Dr. M. H. Scanlon, where two stitches were taken over his right eye and one over his left eye.

Mr. and Mrs. Edwin Barber, having closed their summer home, corner Beach and Crescent streets, left the past week to return to their winter home in Orlando, Fla.

Charles C. Treat and family of Norwich were Westerly visitors on their way to pass the week-end at their summer cottage at Misquamicut beach.

L. K. Burdick of Pawcatuck is having a vacation from his duties in the office of the C. B. Cottrell & Sons Co.

Mr. and Mrs. Amos Brown and children, Shirley and Howard, were New Haven motor visitors over the week-end, being guests of L. Ward Alger and family.

Miss Lora Moran of Norwich has been a guest of relatives in Pawcatuck.

Ray P. Littlefield, former manager of the Rhode Island hotel, is the democratic candidate for state senator from the town of South Kingstown.

Mrs. C. H. S. Hathaway has arrived in Westerly from Bristol, Conn.

Miss Mary Grace Murphy, daughter of Mr. and Mrs. John H. Murphy, has left Westerly for Washington, D. C., to take up her studies at Trinity college.

The engagement has been announced of Miss Mary Scanlon, daughter of Dr. and Mrs. M. H. Scanlon of 88 High street, Westerly, to Frank Payan of Providence, owner of the French Worsted Co., of Woonsocket. Banns for the marriage were published at the Church of the Immaculate Conception.

On Saturday Dr. and Mrs. Thomas E. Robinson, of this town sailed from New York on the Panama-Pacific liner California, which left for San Diego, Los Angeles and San Francisco. The liner carries 670 passengers, an unusually large list for this season of the year.

Lydia E. Pinkham's SANATIVE WASH

A cleansing, non-irritating antiseptic and deodorant for vaginal douches. It soothes and heals.

Large four ounce bottle sells for 50 cents at your drug store.

The Safe Antiseptic for Women's Use

MYSTIC

SMITH-ROBINSON CLUB PLANS RALLY THURSDAY

The Smith-Robinson club will have an open-air rally in Mystic, Thursday evening. The speakers who will give their addresses from the balcony of Hotel Mystic, and who are to speak in Groton, Mystic and Stonington will be William T. Boylan, William Citron, candidate for congress for this district, John F. Pickett, past commander of Connecticut Department of American Legion, Rev. George G. Gilbert and William R. Palmer.

William Jennings and family of Deep River, spent the week end at their cottage at Lord's Point.

Dr. James Barrington's house is being remodeled and painted

Mrs. Byron Billings and daughter, Esther, spent a day recently with Mr. and Mrs. Harold Wilcox of Oneco.

Mrs. Jennie M. Kennerson is spending two weeks with Norwich relatives.

The local W. C. T. U. will meet with Mrs. Mary S. Brown, Wednesday at 2.30.

Mr. and Mrs. Leon Dickenson of Hartford spent the week end with local relatives.

Richard Williams Morgan, post No. 55, American Legion, held its annual business meeting in G. A. R. hall. Reports of the various officers showed a very prosperous year, the finances being in excellent condition and membership increasing. The officers elected are: Commander, Arthur G. Berry; first vice commander Zenas R. Snyder; second vice commander, James Campbell; adjutant, Clifford Dolsen; treasurer, Arthur Berry; Sergeant-at-arms, Charles Stribi; service officer, C. W. Dolsen; chaplain, William McGuire.

The condition of little Betsy Stanton, two and one-half year old daughter of Mr. and Mrs. William Stanton of New London road, is improving, but the doctor has to dress her burns each day. The child was badly burned last week while playing around an oilstove. It is not expected that there will be more than one scar on her arm and one on her neck

Mrs. Herbert Wolfe has closed her summer home on Elm street and returned to Providence for the winter.

Miss Margaret Bindloss is visiting Mr. and Mrs. Everett Schofield and Mrs. Kate Braman, at Deep River.

Mrs. Minnie Tefft is visiting her sister, Mrs. Edward Thomas, of New London.

Mr. and Mrs. Archie Haas entertained relatives at a dinner party Sunday in celebration of their 26th wedding anniversary.

Mrs. Roland Wilcox is spending a few days in Philadelphia.

Mrs. Clarence T. Noyes has been on a visit to Albany, N. Y.

Miss Julia Stansbury, who has been spending the summer with Miss Joanna Burnet, has returned to her home in New York city.

William S. Walbridge and Frank Wheeler were visitors Sunday at Stafford Springs.

Mrs. Clifford J. Desley and Mrs. John L. Hood were in New London Monday.

Mr. and Mrs. Charles Wood of Baltic spent Friday with Mr. and Mrs. W. S. Walbridge.

The United Workers of the Old Mystic Methodist church planned to meet in the parish house Wednesday afternoon to tie a quilt.

Mr. and Mrs. Halsey Packer of New London were visitors Sunday with Mr. and Mrs. Joseph Desley.

John Kennedy, Flora Kennedy and Mrs. Hester W. Desley motored to Hartford, Saturday.

Mr. and Mrs. A. W. Carter and son of Wethersfield spent the week end with Mrs. Carter's parents, Mr. and Mrs. P. H Eldredge.

Taking the annual census of St. Patrick's church will commence this week. The Knights of Columbus are to have a program Columbus day, October devotions will be held Wednesday and Friday evenings at 7.30. All the boys of the church will receive holy communion at 8.30 mass next Sunday morning.

At the Congregational church on Sunday evening the following officers were elected: President, Miss Betty Pendleton; vice president, Julius Foote; secretary, Miss Marian Brown; treasurer, Miss Betty Bindloss; chairman social committee, Miss Margaret Rippell; chairman music committee, Miss Marie Patterson.

Stanton Clift, seven year old son of Mrs. Jack Clift today (Tuesday) enters St. John's school for boys at Deer River.

Mrs. George S. Richmond and son, Hylan, spent Sunday in Hartford.

Mr. and Mrs. J. H. Smith and four children of New Haven came Friday to Mr. and Mrs. Percy Eldredge's. Leaving the children, Mr. and Mrs. Smith went to Boston, spent Saturday and Sunday, returned to Old Mystic got the children and returned to New Haven.

Mr. and Mrs. Thomas McGowan of Black Hall and three children, called on relatives here Sunday.

Herbert Wolfe, of Pawtucket, R. I., spent the day here recently. His aunt, Mrs. Bessie Wolfe, returned with him for a visit

Mr. and Mrs. Maurice B. Caswell, Esther Caswell, Beryl Marchand and W. A. Phillips called on Mr. and Mrs. W. P. Babcock at North Stonington Sunday.

Prof. Percy Boynton returned Friday to Chicago university to resume his duties.

Hope Valley Grange observed Neighbor's night Saturday night. The attendance was 268, 201 being visitors. Those from Mystic Grange attending were G. W. Brooks, J. W. Pollard, William Stott, Raymond Smith, James Main, S. J. Swallow, Mr. and Mrs. Joseph Desley, Mr. and Mrs. John Jones, Mr. and Mrs. Henry Johnson, Mr. and Mrs. David Brown, Mr. and Mrs. W. L. Main, Mr. and Mrs. Nathan James, Mrs Elery Burdick, Mrs. T. W. Pollard, Mrs. Carrie Denison, Mrs. W. A Phillips, Miss Hazel Main and Miss Marian Brown

NOANK

REPEATER HAD RED EARS AT MECHANICS' HUSKING BEE

At the Mechanics' hall on Front street, Saturday evening, a husking bee was given by the American Mechanics, council No. 10, and a crowd of 100 was on hand to help husk the corn. Many red ears were found, which caused kissing of the girl next to the one who found the red ear. One fellow was trying to kiss them all for he had a pocketful of red ears. It was fun for those who sat around the hall watching the crowd dancing, also old-time square sets were on the list. Jim Bangs' orchestra of Mystic played for the evening. A moonlight dance was tried out. Grandmother's sugared doughnuts and pumpkin pie and soda were the lunch. Carl Ashcroft did the latest farmer's dance as Keith Ebbetts bent the bow on his violin. The pair was clapped out several times. Guests from White Rock, Stonington and Westerly enjoyed husking the corn and dancing.

THREE WORLD WAR PALS ATTEND QUANTICO GAME

Three pals, Lawrence Sullivan, Billie Fitzgerald and Gordon Mahan, stuck together during the World war, were in the Marine corps with the Quantico marines of Virginia. They were called Three Sharpshooters from Connecticut, good with the rifle and in a test many bullseyes were scored by them. Reading a sign, "Quantico Marines' football team playing the Coast Guard Giants at New London, Saturday afternoon," the three pals, Sullivan, Mahan and Fitzgerald, went over to see their old buddies play football and to cheer them to victory. How those marines could play! They won with ease. They ran across an old army cook, Harry MacCann, who passed more beans over the table for the hungry soldiers in 23 years than any cook in Uncle Sam's service, and those three fellows had a long talk with him. He said the captain was good to him. "He told me to put away my white apron and Cream of Wheat cap and go on a two weeks' furlough and travel with the team to bring them luck." Cook MacCann said, "Happy Billie, where is that gold watch you found on the battlefield in France as you fell in a shell hole when the battle was getting hot and you lost your tin hat?" Have you still got that watch?" "Yes, and it is ten years old!" "Don't forget to come back to Virginia and you three ex-army men can have a real army meal!" It is the best afternoon that we've had in two years!"

O. Jenseen of Fishers Island is spending a few days in the village.

Walter Welles was in Hope Valley Saturday.

The Dance Hall football stars lined up against the West Mystic Bulldogs at Dunn field Saturday afternoon before a small crowd of fans. Eddie Mahoney got the game going at 3 o'clock. Mede Wilbur, 200-pound fullback for West Mystic, kicked off and Speed Ebbetts caught the ball and dodged his way for a 40-yard run before Midge H. Johnson got him and in three rushes put the ball on the 10-yard line. That line for West Mystic held like a stone wall; the Dance Hall team lost the ball, failing to put it over in four downs. Laughing Grossman made a long forward pass to Left End Grant for a 35-yard pass, quick as a cat watching for a mouse. Grant put the ball on the 10-yard line. The crowd went wild and Quickstep M. Oviatt put it over for a touchdown and the kick was blocked for the extra point, making the score for the first half, West Mystic 6, Dance Hall 0. Coach Hurry-up Bentley for Noank told them their weak places, while Coach W. Lampbere for West Mystic, with a cigar, puffing away, was smiling. The whistle for the third quarter blew and both teams went at it hard, but it was soon over, no score. Giant O. Bradshaw for West Mystic got his left leg injured badly and had to be helped off the field. Turk Brown took his place. The sun was sinking fast and darkness was covering the field. Hurry-up Bentley sent in a new man at right halfback for the Jazz Steppers, Leo Harris, and it did not look as if he knew a pumpkin from a football. But he caught the ball out of the air and ran 42 yards for a touchdown. Deer Harris took three players over with him, making it 6 to 6. The extra point was blocked and the game ended a tie.

Parker Willes has spent a few days at Storrs.

STONINGTON

DEMOCRATIC RALLY AND BAND CONCERT TONIGHT

Several prominent democrats of state and national democratic organizations will stump in the borough this (Tuesday) evening in Wadawanuck park in the interest of the state democratic campaign. William M. Citron, candidate for congress, Congressman Boylan, of New York, Rev. George B. Gilbert of Middletown, John F. Pickett, past commander of the Connecticut American Legion and William Palmer, a former Stonington resident will be among the speakers. Arrangements have been made to have Stonington band give a short parade and concert in Wadawanuck park previous to the rally.

A petition asking for a change in the traffic rules in the borough, signed by the merchants, was passed to the warden and burgesses at their meeting at the week end. In accordance with this petition a meeting of the freeman of the borough has been called for Monday evening, Oct. 15, in Borough hall to take action on a change or a repeal of the by-laws.

Joseph F. Joseph has sold his 75 foot motor yacht Flavia II and secured the Betty L 50-feet long and 12 feet wide. The craft arrived here Saturday from Northport, L. I., and tied up at the Atwood wharf.

Frank J. Raymond of Latimer Light is spending a few days with relatives in Bridgeport.

Mr. and Mrs. Arthur L. Warner of Greenport, R. I., are guests here of relatives.

Miss Nicholette Squadrito, of New Britain spent the week end here with relatives.

Mr. and Mrs. Paul Schepis have returned from a visit in New York.

Mrs. William A. Pike has closed her summer home on Wamphassuc Point and returned Monday to Pittsfield, Mass.

The quarterly meeting of the Ladies' Aid society of the Second Congregational church was held Monday afternoon in the chapel.

Alves Coasta and son Alves, of San Francisco, arrived here Saturday and will occupy the Rittenhouse tenement on Clift street.

Bradford Boardman of New York spent the week end here.

Mrs. Joseph F. Joseph was a visitor in Providence Saturday.

Henry M. Friedman has returned from a visit with relatives in Newark, N. J., and New York.

Burgess Bedtime Story

Back to Back

By THORNTON W. BURGESS

United e'en the weak are strong,
And right will triumph over wrong.
—Johnny Chuck.

Reddy Fox had called from the corn just beyond the carrot patch to Mrs. Reddy and she had promptly started in that direction. Before she reached the carrot patch she discovered Johnny Chuck and she guessed that what Reddy wanted was her assistance in catching Johnny. Then, when she reached the edge of the carrot patch, she discovered Jerry Muskrat and Mrs. Muskrat. The eyes of Mrs. Reddy sparkled. This looked good! It looked too good to be true. She hadn't a doubt that, working together, she and Reddy would be able to get one of those Muskrats, and perhaps both.

Jerry Muskrat and Mrs. Muskrat had discovered Mrs. Reddy. They faced her, their lips drawn back to show their sharp teeth. But when they faced her they were back to the corn where Reddy was hiding. Johnny

They were planning how best to make an attack.

Chuck saw this at once. So Johnny moved over and sat with his back to Jerry Muskrat and Mrs. Muskrat. In this way he faced the hiding place of Reddy Fox. If they could just keep back to back they might keep Reddy and Mrs. Reddy off for some time.

"Whatever you do, don't run," said Johnny to Jerry Muskrat and Mrs. Muskrat. "If one of you should run, it would be just what Reddy and Mrs. Reddy want. You wouldn't have a chance. But if we all keep back to back they are going to hesitate about coming within reach of our teeth."

Johnny spoke as hopefully as he could. He sounded a great deal more hopeful than he really felt. You see, he wanted to keep up the courage of Jerry and Mrs. Muskrat.

By this time Reddy had come out from the corn. He was grinning broadly. Things were coming just the way they wanted them. Reddy trotted over to where Mrs. Reddy was sitting and they put their heads together. They were planning how best to make an attack. When they were together that way Johnny Chuck turned so as to face them. Thus all three were facing Reddy and Mrs. Reddy. But the moment Reddy left Mrs. Reddy and started to work around toward them, Johnny Chuck turned so as always to face Reddy.

"I can take care of Reddy Fox if you two together can take care of Mrs. Reddy," said he to Jerry Muskrat and Mrs. Muskrat.

"We'll do our best," squeaked Jerry.

Mrs. Reddy suddenly made a fierce rush at Jerry Muskrat. She hoped to frighten Jerry or Mrs. Muskrat into running, but instead of doing that they crowded a little closer together and showed Mrs. Reddy two sets of teeth that made her pause abruptly. She had no desire to feel those teeth.

Then Reddy rushed Johnny Chuck, but he took pains not to come too close. As a matter of fact, Johnny sprang to meet Reddy, and Reddy was a lot more upset than Johnny was. A second later and the Muskrats and Johnny Chuck were once more back to back. Then Reddy and Mrs. Reddy tried rushing side by side, but this time they fared no better than before. Johnny and the two Muskrats met them face to face, and the looks of those three sets of teeth made caution seem the better part of valor.

But Reddy and Mrs. Reddy were not discouraged. They were willing to be patient. They knew that sooner or later Jerry Muskrat and Mrs. Muskrat would try to get back to the water. They had only to be patient. They felt sure that patience would bring them reward. They hoped to get Jerry and Mrs. Muskrat so nervous that they would no longer work together with Johnny Chuck, as they had been doing. A good Muskrat dinner would be well worth waiting for.

(Copyright, 1928, by T. W. Burgess)

The next story: "A Friend Indeed."

REID & HUGHES

THE BOSTON STORE TELEPHONE 91 NORWICH, CONN.

Starting Tuesday

Our Annual October Sale of Housewares

An important annual event offering substantial savings on things for the kitchen and home.

Frying Pans, Griddles and Food Choppers

Iron Frying Pans— 89c, $1.29, $1.75, $1.95

Heavy Iron Griddles $1.25

Food Choppers— $1.15, $2.25, $2.75

Shinola Shoe Polishing Sets

2 in 1 Shoe Polishing Kits ... 39c and 59c

2 in 1 Shoe Paste, brown and tan ... 12c

2 in 1 Shoe Cream 19c

Dryfoot, for preserving shoes and making them waterproof 19c

Mixing Bowls and Tea Pots

Yellow Mixing Bowls, large size 79c

Tea Pots, earthen 29c, 39c, 69c

Clocks and Tea Kettles

Alarm Clocks, nickel with bell top. Made by makers of the Big Ben $1.00

Tea Kettles, nickel with copper bottom ..... $1.29 and $1.95

Varnishes and Paints

Floor Varnish, ½ gallon size $1.00

White Enamel, ½ gallon size $1.00

Flat White, ½ gallon size $1.00

Outside Paint, ground in pure linseed oil, ½ gallon size $1.00

Diamond "E" Ventilators

Ventilators that admit fresh air, but keep out dirt, dust, drafts and snow. Strongly constructed of linen finish cloth on steel frames. 8-inches high, extend 20 to 39 inches, 59c.

Galvanized Ware

Galvanized Ash Cans, corrugated and strongly made $1.00

Galvanized Pails, 12 quart size 25c

Garbage Pails, with covers, galvanized, three sizes 50c, 59c, 69c

Galvanized Coal Hods with hood 50c

Sani-Cans. Step-on garbage cans with galvanized insets. Holders finished in blue and green enamel $1.00

Waldorf Tissue, 12 for 69c

Vegetable Bins

Vegetable Bins, in blue and green enamel finish $1.00

Apartment, Berry and Cake Sets

Apartment Set, consisting of grill plate, cup and saucer and desert dish—set .. 89c

Berry Sets, large dish and six individual dishes—set 89c

Cake Sets, one large cake plate and six individual plates—set 89c

Aluminum Ware

Pure Aluminum Ware consisting of Sauce Pan sets, Percolators, Convex Kettles and Preserving Kettles 89c

White Enamel Ware

White Enamel Ware, consisting of Preserving Kettles, Collanders, large Sauce Pans and Coffee Pots ... $1.00

Glass Ware

No Nick Tumblers, safety edge, doz. $1.00

Heavy Glass Tumblers, fluted, doz. . 50c

Thin Brown Tumblers, doz. 50c

Glass Bowl Sets, 5 bowls to set 50c

Hot or Cold Glass Bowl Set, 5 bowls to set 79c

Kitchen and Knife Sets

Kitchen Set with three knives and forks and one paring knife. Stainless steel, set $1.00

Knife Set, consisting of Bread Knife slicer, paring knife and knife sharpener. Stainless steel—set $1.00

Clothes Line, foot 1c

Mop and Floor Brushes

O-Cedar Mops, dry or oiled 69c

O-Cedar Mops, dry or oiled 89c

Betty Bright Mops, a self wringing mop.. 89c

Floor Brushes, 14-inch block, assorted colors $1.00

Brooms, No. 7, made of good quality corn, white enameled handle 69c

Scrub Brushes 10c

Old Dutch Cleanser, 2 for 15c

Silverette Polishing Cloth 15c

Soaps and Powders

Lux, 3 for 27c

Rinso, 4 for 25c

Welcome Soap, 5 for 25c

Lifebuoy Soap, 3 for 19c

Lux Toilet Soap, 3 for 21c

Clothes Baskets and Hampers

Willow Clothes Baskets, large and strongly made $1.00

Hampers $1.00

Step Ladders Stools and Chairs

Step Ladder, strongly made, each step rodded $1.00

Step Stool, very sturdy 69c

Chairs, utility chairs, unfinished $1.00

Curtain Stretchers— $1.79, $2.79

We Deliver All Purchases Free

HEAVY SELLING OF MOTOR SHARES TURNED COURSE OF PRICES IRREGULAR

NEW YORK, Oct. 8—(F)—Heavy selling of speculative issues, particularly in the motor group, turned the course of prices irregular today after an opening outburst of strength had carried more than a score issues to new high records. Extreme gains of 3 to nearly 15 points in several of the high priced specialties were cut down and a long list of issues closed 1 to 5 points lower, with a few showing even sharper declines.

Call money held steady at 6 1-2 per cent, all day, although loans in the "outside market" were reported as low as 6. Time money and commercial paper rates held firm. The bullish effect of 6 1-2 per cent. Call money after a ruling rate of more than 7 per cent. Last month was offset by the announcement that the new short term U. S. treasury financing had been arranged at 4 3-4 per cent., the highest in seven years.

Outside the stock market, chief speculative interest centered in the government cotton crop estimate of 13,903,000 bales as against 14,439,000 bales a month ago. Cotton prices advanced $2.50 to nearly $4 a bale in the wave of buying which followed the announcement, but stock gains were cut to from $1.75 to $2 a bale.

Motor shares bore the brunt of the selling in the stock market. General Motors closed 2 points lower at 211 after having hit 214 3-4 and Chrysler showed a net loss of 3 1-4 at 135 5-8 after having hit 139 3-4. Hudson, which had a spirited advance last week on reports that a huge pool headed by the Cutten & Fisher interests had been formed in that issue, also closed more than 2 points lower at 91 1-4. Hupp, Nash, Studebaker, and Reo lost 1 to 2 points.

Warren Bros., which has sold as high as 192 1-2 this year, broke 13 3-4 points to 141 and then rallied a point. Case Threshing fell 8 3-4 points; Wright 8; Curtiss 7 3-4 and American Machine & Foundry, Chicago Pneumatic Tool, Commercial Solvents, Coty, Dupont, Johns Manville, Midland Steel Products preferred, National Lead, Pierce Oil preferred and Rossia Insurance lost 3 to 5 points.

Acute weakness of the S Ry. universal Pipe and Pressed Steel Car issues, all of which broke 4 to 5 points, followed the denial of rumors circulated last week that a community of interest has been established between those companies and Blaw Knox preparatory to a merger with Baldwin.

There were several conspicuous strong spots. Allied Chemical ran up 14 1-2 points to a new high record, 217 1-2, at the expense of an overcrowded short interest, but lost 3 points of its gain onrealizing. Best & Co. moved up more than 5 points to a new peak at 90 3-4 and retained but a fraction of its gain. New peak prices also were established by General Ice Cream, Commercial Investment Trust, Commercial Credit, McKeesport Tin Plate, Victor Talking Machine and Real Silk Hosiery but not all of the gains were maintained.

Non-ferrous metal shares were in good demand on reports of record-breaking consumption of the red metal. American Smelting was bid up to 254 and then yielded to 252 3-4, up 4 points net, but Greene Cananea lost all of its 4 point gain. International Nickel attained a new top at 141 and then fell back to 137, off 2 points net.

Rails were slugish with Consolidated Railways of Cuba preferred and Texas & Pacific each losing 2 points.

There was little interest in the commodity markets outside of cotton. Wheat futures closed about a cent a bushel lower and coffee and sugar quotations moved within narrow and irregular limits.

Foreign exchange trading was quiet, with sterling cables slightly firmer around $4.85.

STOCKS

Sales in hundreds	High	Low	Last
8 Abit P & Pap	42⅝	41¾	41¾
3 Abit P & P pr	89¾	89¾	89¾
46 Adv Rumely	56⅝	54	54¼
7 Adv Rum pr	61	60	61
62 Ahumada Ld	3¼	3¼	3¼
16 Air Red new	79⅞	77⅞	79⅞
36 Alax Rub	10	9⅝	9⅝
24 Alaska Jun	4⅝	4	4
2 Alb P Wrap Pap. 24	24⅝	24⅝	24⅝
363 Al Ch & Dye	217½	204	214⅝
2 Al Ch & Dye pr	122⅝	122⅝	122⅝
4 Amal Leath	9⅞	9⅝	9⅞
6 Am Agri Ch	13⅝	13¼	13¼
10 Am Corp	32⅝	31½	31½
10 Am Corp	32⅝	31½	31½
6 Am Agri Ch	18⅝	18¼	18¼
2 Am Agri Ch pr	67¼	67	67¼
10 Am Bk Nt pr	61	61	61
1 Am Beet Sugar	2½	2½	2½
110 Am Bh Mar	39⅝	37¼	37¼
4 Am Brake Sh	42¼	41½	41½
3 Am Brown Bov	13	13	13
245 Am Can	100⅝	107⅛	107¼
18 Am Car & Fdy	95	94	94
4 Am Chain pr	95	94¼	95
16 Am Chicle	84⅝	83	83½
10 Am Chicle pr pr	110	110	110
9 Am Drug Syn	11½	11¼	11½
2 Am Encaus Til	70	70	70
12 Am & For Pow	44¼	44	44
1 Am & For P 7	107	107	107
12 Am & F P 2	96⅝	94¼	94½
1 Am Hide L	9	9	9
1 Am Hide & L pr	39	39	39
1 Am Home Prd	75	75	75
19 Am Ice	41	40½	40½
46 Am Intern	108⅝	107	107
16 Am La F & F	7¼	7¼	7¼
4 Am Locomo	96⅝	96½	96½
6 Am Mach & Fd	155⅝	150	150
19 Am Metal	49⅝	49⅝	49⅝
1 Am Met 6 pr	112	112	112
150 Am Piano pr as	52	52	52
16 Am P & L	81⅝	80¼	80⅝
14 Am Rad	152½	150¼	152¼
1 Am Ry Exp	120	120	120
18 Am Rep	71	69⅝	70½
4 Am Saf Raz	70	69	69
4 Am Seat	30⅝	30⅝	30⅝
1 Am S & C	4⅝	4⅝	4⅝
110 Am Shipb as	81⅝	80	81⅝
175 Am Smelt & R	254	251	252⅝
2 Am Smelt pr	135	135	135
14 Am Stl Fdrs	56	55	55⅛
8 Am Sug Ref	71	70¼	70¼
1 Am Sugar pr	105⅝	105⅝	105⅝
16 Am Sum Tob	62	61¼	62
1 Am T & C	21⅝	21⅝	21⅝
28 Am T & T	177⅝	177⅝	177⅝
2 Am Tob	160½	160½	160½
1 Am Tob pr	116	116	116
4 Am Tob B	162⅛	161	161
4 Am Wat Wks n	59	58	59
9 Am Wool	18⅝	18⅝	18⅝
8 Am Wool pr	41⅝	41	41⅛
1 Am Wtr Wk prctf	48¼	48¼	48¼
149 Am Z L & Sm	52⅝	49	49
26 Am Z L & S pr	98	96½	96½
169 Anaconda Con	34½	32¼	32¼
44 Archer D Mid	86⅝	84⅛	85⅝
48 Armour Ill A	18⅛	18	18
78 Armour Ill B	9⅝	9	9
3 Armour Ill pr	85	84⅝	84⅝
11 Arnold Const Crp	38	37½	38
1 Artloom Corp	31	31	31
14 Asso Dry Gds	48¼	47⅛	47¼
110 Asso Oil pr	49	48	48
4 Atchison	193	190½	190⅝
4 Atl Coast Lin	160	159	159⅝
6 Atl Gulf & W I	47⅝	46⅝	46⅝
14 Atl G & W I pr	54⅝	53⅝	53⅝
46 Atlantic Refin	133½	131	131
10 Atlan Ref pr as	117	117	117
1 Aust Cred Anst	60	60	60
1 Autosales Corp	10⅝	10⅝	10⅝
6 Autosales pr	32⅝	31⅝	31⅝
2 Auto Stp Raz A	44	44	44
70 Baldwin Loco pas	117⅝	116	117⅝
45 Balt & Ohio	111	109⅝	111
10 Bamb pr as	109	109	109
1 Banz & Aroos	69	69	69
60 Bk of Man as	87⅝	87⅝	87⅝
4 Barker Bros	31¼	31	31
1 Barnet Leath	26	26	26
147⅝ Barnsdall A	41⅛	39¼	39½
2 Barnsdall B	39	39	39
13 Bayuk 1 pr as	106	106	106
346 Beacon Oil	20¼	18⅝	20⅛
1 Belding Hem	13⅝	13⅝	13⅝
1 Belg Nt Ry ctf p	83	83	83
112 Best & Co	90	86	89⅝
2 Beth Stl 7 pc pr	118½	118½	118½
216 Beth Steel	68⅝	67	67
30 Bloomdale pr	110	110	110
110 Blumenth & Co	108⅝	106⅝	107½
1 Bon Ami	74¼	74¼	74¼
3 Booth Fish	9⅞	9¼	9¼
2 Booth Fish 1st	60⅝	60⅝	60⅝
5 Borden Co	160⅝	160	160
1178 Briggs Mfg	60⅝	57¼	58⅝
1 Brit Emp Stl	4⅝	4⅝	4⅝
56 Brockw Mot	68⅝	67	68
3 Brockw Mot pr	135⅝	133⅝	135⅛
5 Bkyn M Tr	71	71	71
1 Bkyn Man T pr	89½	89½	89½
2 Brown Shoe	51¼	51⅝	51¼
68 Bruns Balke	57	54⅝	56
7 Bruns Ter & R	42¼	41	41¼
22 Bucy Erie	36⅝	34½	36¼
45 Bucy Erie cvt	45⅝	43	44¼
10 Bucy Erie 7 pc	113⅝	113⅝	113⅝
550 Buf Roch	81	80	80
10 Buf & Sus pr	40¼	40¼	40¼
4 Burns Bros B	35	34¼	34⅝
10 Burns Bros pr	104	104	104
1 Burr Ad M	174	174	174
3 Bush Term	59⅝	59	59
60 Bush TB pr as	118	118	118
22 Butte Copper	7⅝	7¼	7⅝
8 Butte & S Min	10⅝	18½	10½
25 Butterick Co	48⅝	47¼	47½
30 Byers Co	134	128⅛	128¼
36 By Prod Coke	81⅝	76	79½
19 Calif Pack	78½	75	78⅝
18 Callahan Z Ld	3⅝	3½	3½
22 Calum & Ariz	114½	111	111
56 Calum & Hecla	32⅝	32	32¼
2 Cannon Mills	47⅝	47⅝	47⅝
22 Can Dry Gin Ale	78	76⅝	76⅝
22 Can Pac	217½	215	216
1 Case Thr M	356	355	355
5 Case Thr pr	125	123	125
25 Cent Alloy Stl	41⅝	39⅝	40½
13 Cent Rib Mills	17	16⅛	16⅛
50 Cent Rib M pr	85	85	85
45 Cerro de Pasco	99	96	96½
75 Certainteed	41¼	40⅛	40¼
75 Chand Cl Mot	13⅝	12⅝	13
23 Chand Cl pr	24	23	23
7 Ches & Ohio	181½	180½	181
10 Ches Corp	65⅝	65⅛	65½
5 Chi & Alton	11⅛	10⅝	10⅝
2 Chic & Alton pr	17	16⅝	16⅝
5 Chic Gt West	13⅝	13⅝	13⅝
45 Chic Gt West pr	33⅝	32	32
22 Ch M Stp P & P	34⅝	33⅝	33⅝
23 Chi M StP&P pr	50⅝	49⅝	49⅝
10 Chi & Nor W	84⅝	83½	83½
3 Chi Pneu Tool	130½	128½	128½
28 C R I & P	127½	125	125⅛
5 C R I & P 6 pr	100⅝	100½	100⅝
1 C R I & P 7 pr	108½	108½	108½
18 Chick Cot Oil	51⅝	50⅝	50⅝
7 Childs Co	50¼	49½	50
78 Chile Cop	51⅝	51	51
260 Chrysler Corp	139⅝	135½	135⅝
2 City Stores B	57½	57½	57½
2 Cluett Peabo	71⅝	71⅝	71⅝
1 Coca Cola	166⅝	166⅝	166⅝
32 Collins & Aik	67⅝	66½	66½
12 Colo F & Ir	68⅝	66½	66⅝
160 Col & So 1 n as	75	74⅝	75
70 Colum G & El	125½	123	123⅛
2 Col G&E pr A	107½	107½	107½
6 Colum Carb	100⅝	93	93
425 Commerc Credit	45	41⅝	45
370 Com Cre 6½ pc	92½	91	92½
20 Com Cred 7 pc	24⅝	24⅝	24⅝
270 Com Cred 8 pc	25½	25⅝	25½
98 Com Inv Tr war	26⅛	22⅝	26½
33 Com Inv Trust	132⅝	130	132⅝
1 Com Inv Tr 6½pc	97	97	97
10 Com Solv	211	204	205
15 Com'wth Pow	82⅝	81⅛	82
1 Conde Nast Pub	71½	71½	71½
50 Cong Nairn	26½	25½	25½
1 Congress Cigar	69¼	69¼	69¼
8 Consol Cigar	91½	91	91½
14 Cons Film Ind pr	25⅛	24⅝	2½
78 Consol Gas	76⅝	75⅝	75⅝
10 Consol Gas $5 pr	99	98⅝	98⅝
33 Cons RR Cb	79	75⅛	76
22 Consol Textile	3⅛	2⅝	3⅝
4 Cont Corp A	23	22½	22½
7 Cont Corp B	11⅝	11⅛	11⅛
40 Cont Bak A	38⅝	36	37
40 Cont Bak A	38⅝	36	37
45 Cont Bak B	7	6⅝	6⅝
18 Cont Bak pr	82½	81½	82½
50 Cont Can	119¼	116½	117½
60 Cont Mot	16	15⅝	15⅝
10 Corn Prod pr	140⅝	140⅝	140⅝
20 Corn Prod	82	82	82
18 Coty	289	282	282
3 Crucible Steel	77⅝	77	77⅝
10 Cuban Co	21	20½	21
2 Cub Am Sug pr	96½	96	96
13 Cudahy Pack	68⅝	68	68
45 Curtis Aero	135	127½	127½
56 Curtiss Aero rcts	8⅛	6½	7⅛
70 Cushm S pc pr	110	110	110
18 Cutler Hammer	62	60½	61
13 Cuyamel Fruit	55½	54⅝	55½
75 Dalsen Chemi	62	59	60⅝
1 Debenhams Sec	39½	39½	39½
5 Dela & Hud	190⅝	189¼	189¼
4 Del Lck & West	131	131	131
7 D Rio Gr & W p	51⅝	51⅝	51⅝
5 Dev & Ray A	53	53	53
10 Dev & Ray pas	112	112	112
129 Diam Match as	161	160	160
32 Dodge Bros A	30	29	29⅝
22 Dome Mines	9½	8½	8½
5 Drug Inc	111	110½	111
2 Dul SS & At pr	6⅝	6⅝	6⅝
6 DuP de Nem	395	393	393
3 Eaton Ax & Sp	59	58⅝	58⅝
125 Eisenl & Bros	59	55	55
2 Eitenz Schild pr	109⅝	109	109
175 Elec Auto Lite	112⅝	108	109
90 El Auto Lt p as	110	110	110
40 Elect Boat	13⅛	12½	12½
35 El Pow & Lt	88	87⅝	87⅝
3 El Pow & Lt pr	107½	107½	107½
40 Elec Stor Bat	88⅝	87⅝	87⅝
1 Endicott John	78	78	78
20 Engineers P Svc	47½	46⅝	46⅝
18 Equit Of Bldg	31	30⅝	31
20 Equit Trust	260	160	160
37 Erie R R	57	55⅝	56⅝
17 Erie 1 pr	57	56	56
73 Eureka Vac Cl	70	67	69⅝
14 Fairb Morse	41⅝	40¼	40¼
50 Federal Mot	24⅝	22½	22½
1 Fidel P F Ins	86½	86½	86½
30 Fifth Ave Bus as	13	12⅝	12⅝
3 Nat N Stores	49¼	49	49
40 Fisk Rubber	11⅝	11½	11⅝
2 Fisk Rub 1 pr	62	62	62
2 Fisk Rub 1 pr cvt	62	62	62
92 Fleischmann	83⅝	82⅝	82⅝
1 Florsheim Sh A	51	51	51
8 Foundation	36¼	33	33
90 Fox Film A	96⅝	95½	96⅝
45 Fox Film rcts	2	2¼	2¼
165 Freeport Texas	56	53⅝	55½
3 Fuller Co pr pr	109	108	109
4 Gabriel S A	22½	22	22½
5 Gardner Motor	10⅝	10	10½
60 Gen Am Tank	110	110	110
40 Gen Am Tk rcts	4⅛	4⅛	4⅛
28 Gen Asphalt	75	73	73
2 Gen Asph pr	113⅝	113⅝	113⅝
5 Gen Cable	31⅝	31⅛	31⅛
9 Gen Cable A	73	72½	72⅝
2 Gen Cable pr	102	102	102
10 Gen Cigar	61⅝	61	61⅝
60 Gen Elect	162⅝	159⅝	160
8 Gen Elec spl	11¼	11	11⅛
1 Gen Gas & El A	52⅝	52⅝	52⅝
175 Gen Ice Cream	92⅝	89⅝	91½
1752 Gen Motors	214⅝	211	211
3 Gen Mot Deb'd	124⅝	124⅝	124⅝
8 Gen Out Adv	36½	36	36
115 Gen Rys Stg	112⅝	108	108
26 Gen Refract	61½	60	60
225 Gillette Saf Raz	132⅝	121	123
4 Gimbel Bros	46	46⅝	46⅝
1 Gimbel Br pr	93⅝	93⅝	93⅝
18 Glidden Co	27¼	26⅝	27
70 Glidden pfd pr	104½	104	104
182 Gold Dust	100⅝	98⅝	100
30 Gold Dust rcts	10	9½	9½
225 Goodrich B F	86⅝	84	85¼
133 Goody T & Rub	78	72¼	72¼
2 Goody Tire 1 pr	89⅝	89	89
20 Gothar Hos rcts	2⅝	2⅝	2⅝
2 Goth Silk Hos	77	77	77
145 Graham Pre Mot	57⅝	55½	55½
10 Graham Pre ctf	51½	50½	50½
30 Granby Con Min	64¼	64⅛	65⅛
11 Grand Stores	76⅝	75⅝	76⅝
1 Grand Union	86⅝	85⅝	86
5 Grand Union pr	65⅝	65⅝	65⅝
40 Grant W T Sts	2⅝	2⅝	2⅝
5 Grant W T Co	113	113	113
57 Grasselli Ch pr	87	78	78⅝
10 Gt Nor Ry pr ctf	98	97⅝	97⅝
65 Gt Nor Ir Ore ctf	28½	25¼	25⅝
7 Gt West Sugar	21⅝	21½	21½
45 Greene Can Cop	128⅝	123⅝	124½
1 Guantanamo Sug	5⅝	5⅝	5⅝
3 Gulf Mob & No	48½	48	48
1 Gulf States Steel	67¼	67¼	67¼
50 Gulf Sta St pr	108	108	108
100 Hack Water as	24⅝	24⅝	24⅝
2 Hanna Co 1 pr	86¼	82	83⅝
6 Hartman B	20⅝	19⅝	20⅛
110 Havan El Ry as	69¼	69	69
1 Hershey Choc	53⅝	53⅝	53⅝
2 Hershey Swt pr	77⅝	77⅝	77⅝
5 Hoe Co A	19¼	18⅝	18⅝
52 Hoe & Co rcts	⅝	¼	¼
2 Household Prod	78⅝	78⅝	78⅝
45 Houston Oil	144⅝	137⅛	140
33 Howe Sound Co	65½	64	65½
17 Hud & Man	54⅝	54⅛	54⅛
8 Hud & Man pr	84⅝	81	81
1140 Hud MotCar	95¼	90¼	91¼
585 Hupp Mot Car	81⅝	78⅝	79
4 Illinois Cent	138	137¼	137⅝
13 Indep O & G	29⅝	29½	29⅝
12 Indian Mot	26	24⅝	26
290 Indian Refin	33⅝	32⅝	33⅝
55 Indian Ref ctfs	30	28	29⅝
5 Inland Steel	69	68½	68½
25 Inspira Cop	27⅝	27	27⅛
2 Inter T Tr	47¼	47	47
1 Inter Rubber	9⅝	9⅝	9⅝
1 Inter Agri	14	14	14
1 Inter Ag pr pr	76⅝	76⅝	76⅝
20 Int Bus Mach	141⅝	140	140
5 Int Cement	68⅝	68	68
550 Int Comb Eng	70½	63	68¼
102 Jn & Le St pr	122	120½	122
18 Jordan Mot Car	9¼	8⅝	8⅝
3 Jordan Mot rcts	⅝	⅝	⅝
18 Kan City S Ry	59⅝	57⅝	57⅝
1 Kan City So pr	67	67	67
3x8m32NK4H.2o43&ER635r			
6 Kayser J&Co	73⅝	70½	70½
150 Keith A O	32⅝	31⅛	31⅛
26 Keith A O pr	100½	95⅝	99
75 Kelly S Tire	25	24⅛	24⅝
4 K S 6pc pr	82	81½	82
240 Kelsey H W	52⅝	50	50⅝
40 Kelvinator G	11⅝	11⅝	11⅝
45 Kennecott Cop	100⅝	99⅝	99⅝
12 Kinney GR Co	53⅝	52	52
30 Kolster Radio	73⅝	72	72
15 Kraft P C	64	63	63⅝
35 Kresge SS Co	78⅝	77¼	78½
10 K (SS) pr as	112⅝	112⅝	112⅝
2 regs SH & Co	110⅝	110⅝	110⅝
62 Kroger G	116	114⅝	115⅝
10 Laclede G pr	102	102	102
185 Lambert Co	133⅛	130⅝	131½
130 Lee Rub & Tire	24	23⅝	23⅝
6 Lehigh Val	99	98⅝	98⅝
25 L & F Prod	63	61½	61½
4 Life S Ins	34	33⅝	33⅝
6 L & Myers Tob	91⅝	90	90
16 L & M Tob B	89⅝	86	86
13 Lt Carb	77⅝	76⅝	77
23 Loew	59⅝	58½	58⅝
2 Loew Inc pr	101¼	101⅛	101¼
37 Loft Inc	10⅝	10⅛	10⅝
1 Long Bell Lum A	32	32	32
18 Loose Wil Bisc	74⅝	73½	73⅝
42 Loril Pierre Co	28⅛	27	27½
27 Louis O R	15⅝	14⅝	15⅝
50 Louis Inv Tr 6½pc	89½	89½	89½
2 Louis & N	140½	140	140½
6 Lou G & E A	37	36¼	36⅝
40 Lud Steel	79	76⅝	76⅝
2 Mackay pr	82½	82½	82½
150 Mack Tr	97	94¼	94⅝
10 Macy R H Co	140¼	138½	140
13 Madis S G	22½	21½	21½
12 Magma Cop	59¼	58⅝	58½
20 Malli & Co	26⅝	25½	26
30 Malli pr	109	108	109
10 Mana Sugar	25⅝	25⅝	25⅝
3 Manh E S	32½	31½	32
22 Manhat mod std	51⅝	50	51
7 Manh Shirt	37	37	37
5 Maracai Oil Exp	18	18	18
40 Marland Oil	33⅝	37⅝	38⅝
5 Marlin Rockw	65⅝	65½	65⅝
6 Martin Parry	21	20½	20½
5 Mathies Alk	143	141⅛	141⅛
10 Math Al W as pr	123	123	123
25 May Dept Strs	82½	80⅝	82½
31 Maytag	25	24⅝	24⅝
3 Maytag 1 pr	47	46⅝	47
130 McCro Strs as	100	99	100
4 McCro St B	101⅝	101	101
12 McIntv Porc M	20	19⅝	19⅝
619 McKeesp Tin	75⅝	72⅝	73½
5 Melville Sh E	66⅝	64	66⅝
65 Mengel Co	33⅝	36⅝	37⅛
1 Metro Gold pr	25½	25½	25½
334 Mexican Sea Oil	34⅝	31⅝	33
10 Miami Copper	23⅛	22⅝	23
73 Mid Cont Pet	36	35½	35⅝
33 Middle Sts Oil	5⅝	5½	5⅝
5 Mid Sts O ctf	4⅛	4⅛	4⅛
3 Middl St P pr	239	235	235
1 Miller Rubber	28⅝	28⅝	28⅝
1 Minn & St L	2⅝	2⅝	2⅝
10 M St P&SSM as	62	62	62
82 Mo K & T	38⅝	37⅝	38⅛
12 Mo K & T pr	109⅝	108½	108⅝
62 Mo Pac	71⅝	69⅝	70⅝
52 Mo Pac pr	120½	118⅝	119½
9 Moh C Mills 2⅛	41¼	41	41
275 Montg Ward	263	254	256⅛
2 Moon Mot Car	7⅛	6⅝	6⅝
9 Mot Lo Coall	3⅛	3⅛	3⅛
45 Motor Prod	194⅝	188⅛	189⅝
25 Motor Wheel	42⅛	46	43
11 Mullins Mfg	87⅛	86	87
20 Mullins Mfg p as	109	109	109
184 Murray Co Am	106⅛	105⅛	104⅝
188 Nash Motors	95	91⅝	91⅝
161 Nat Acme sto	21⅝	20⅝	20⅝
11 Nat Belas Hess	124⅝	123⅝	123⅝
6 Nat Bisc	168⅝	163	168
487 Nat Cash R A	96⅝	93⅝	95⅛
140 Nat Dairy Pr	113⅝	110⅝	110⅝
64 Nat Dept Str	29⅛	28	28
4 NDept St 1 pr	94⅛	94	94⅛
3 Nat Dist Pd	41	40⅝	41
13 Nt En & Sto	42⅝	42⅛	42⅛
3 Nat Lead	120	119½	120
1 Nat Lead pr A	142	142	142
93 Nat Pow & Lt	40⅛	40	40
3 Nat Radiator	17	17	17
6 Nt Rys Mx 2 pr	3⅛	3⅝	3⅝
3 Nat Sup	110	109	109
270 Nat Surety as	292	290½	291
1 Nat Tea	27⅝	27⅛	27⅛
97 Nev Con Con	27⅝	26⅝	27⅝
8 N Y Air Bk	42	41⅝	41⅝
30 N Y Central	172	170⅛	170⅝
32 N Y Ch & St L	122⅝	121⅛	122
1 N Y C & St L p	107⅝	107⅝	107⅝
10 N Y & Harl as	265	265	265
30 N Y N H & H	63⅝	62⅝	63⅝
4 N Y NH & H pr	113	112⅝	112⅝
10 NY Stm 7 p as	110⅛	110⅛	110⅛
1 Norf Southn	39⅝	39⅝	39⅝
1 Nor & West	179	179	179
29 Nor Am Co	72⅝	71⅛	72
1 Nor Am pr	53⅝	53⅝	53⅝
3 Nor Pacific	99⅝	98⅛	99⅝
1 Nor Pac of	97⅝	97⅝	97⅝
230 North Tel as	49	49	49
2 Norwalk T & R	5⅝	5⅝	5
1 Oil Well Supply	26⅝	26⅝	26⅝
90 Oil W Sup p as	101½	100⅝	100⅝
1 Omnibus Corp	11⅝	11⅝	11⅝
5 Oppenh Collins	73⅝	72½	73⅝
20 Orpheum Cir as	89	89	89
40 Orph Cir pr as	89	89	89
4 Otis Elevator	220	218⅝	220
60 Otis Steel	29⅝	28½	29⅛
5 Owens Bottle	79⅝	79⅝	79
2 Pac G & E	56	56	56
30 Pac Oil stubs	1½	1¼	1¼
30 Pac T & T as	28	28	28
273 Pack Mot	95⅝	92⅛	93⅝
6 Pan Am Pet	46½	46	46
60 Pan Am Pet B	48⅝	47⅝	47⅝
3 Pan Am W B	17⅛	17⅛	17⅛
14 Panh P & R	13⅝	13⅝	13⅝
22 Par Fam Las	146⅛	145⅝	145⅝
13 Par F L new	49	48⅝	48⅝
123 Park & Tilford	82⅝	80	81
22 Park Utah M	10⅝	10⅛	10⅛
170

DANIELSON

NO REPORTS OF LARGE BAGS OF GAME MONDAY

(Special to The Bulletin)

DANIELSON, Oct. 8—Woodland territory all through this section resounded today with the bark of shotguns as sportsmen took the field for the first day of the open hunting season. The net result of the day afield on the part of the men that went out could not be accurately gauged tonight, for not all told of their success or lack of it. However, it was established during the course of the afternoon that some cock pheasants had fallen before the first onslaught of the hunters. Quail, of course, cannot be legally taken this fall, and it will be illegal to shoot woodcock until October 20.

As to the taking of partridge, Supt. J. W. Titcomb of the state board of fisheries and game has circularized private clubs, requesting that their members refrain from shooting them on their lands this year, and to prevent partridge shooting by all others on lands that such clubs control.

Mr. Titcomb says: "We do not wish to close the state forest lands to all shooting, but will post them against grouse (partridge) shooting. Will you not get in touch with the members of your association, if possible holding a meeting and voting on the subject? If all the clubs will take the same attitude, we will be assured of good breeding stock for next spring. I believe the grouse are beginning to come back, and that the young birds this year have survived."

L. S. Ingalls, secretary of the Danielson Rod and Gun club, is among those who is anxious to have Supt. Titcomb's position made known to sportsmen in this section of the county. A very serious situation exists in regard to grouse. During 1923 the birds were abnormally abundant in Connecticut. Ravages by the grouse disease in 1925 greatly reduced the numbers of this great game bird. Since then they have been very scarce all through this territory. The request now being made that hunters refrain from killing them is in the interest of allowing them to increase in numbers.

CONTRACT FOR REMOVAL OF TROLLEY POLES AWARDED

(Special to The Bulletin)

DANIELSON, Oct. 8—A Worcester concern has the contract for taking down all the overhead and poles of the Connecticut company through this territory northward as far as the Connecticut-Massachusetts line in the town of Thompson, as well as along the route of the trolley road south of here.

The work is now underway in Danielson and wires, supporting arms and poles are being removed as rapidly as possible. At present the workers are engaged in Dyer street.

It will be three years next November 30, since operation of trolley cars ceased through this territory. Since then the line between Elmville and East Killingly has been removed, including rails and ties. Sections of the main line roadbed have also been taken out in Danielson incident to improvement work by the state highway department. The rails are gone in Main street from the railroad crossing northward to Davis park, and also have been removed from the northerly line of the borough at Morin avenue to Elmville. Whether are not such rails and ties as remain in this section are to be taken out in the near future could not be ascertained here today. Certainly removing them from where the roadbed is encased with concrete roadway, as is the case in Main street from Reynolds street northward through the borough would be neither an easy nor an inexpensive task. Other sections represent no such difficulty, as through Water, Franklin and Dyer streets and where they border the state highway route to Wauregan.

The registered shoot held yesterday was carried out in a high wind that made the targets extremely difficult to capture, and the scores were therefore very low. A. T. Sisson, Providence, R. I., was high with 95. A. E. Wordell, New Bedford, Mass., second with 91, and L. H. Bradley, West Hartford, Conn., third with 90.

The scores were as follows:

100 16 yard targets: Sisson, 95, Wordell, 91, Bradley, 90, Gardner, 88, Ingalls, 86, Holman, 81, Tebo, 80, Todd, 80, Carter, 79, Hills, 79, Buck, 78, Griffith, 77, Robinson, 74, F. Cooper, 72, Ryder, 72, Nuttall, 71, C. Cooper, 61.

50 distance: Bradley, 46, Hills, 46, Carter, 45, Ingalls, 41, Holman, 40, Robinson, 40, Sisson, 40, Cooper, 37, Todd, 37, Tebo, 35, Griffith, 33.

50 doubles: Bradley, 35, Hills, 33.

Representatives of various organizations and interests today expressed the hope that bandsmen will be present in such numbers at a meeting to be held in the Majestic theater Tuesday evening as to insure the formation of the projected Community band. It is hoped to have at least forty musicians in the new organization, which would begin rehearsals as soon as may be possible. Business and other interests feel that such a band, properly brought along as a musical organization, would be a fine asset for the entire town of Killingly. Incidentally it is regarded as highly probable that it would develop some splendid players.

CANTERBURY TO SPEND $50,000 ON HIGHWAYS

(Special to The Bulletin)

DANIELSON, Oct. 8—The town of Canterbury is to invest $50,000 in road construction work under the state aid arrangement within the next few years. A project that will be developed through expenditure of this money will be the construction of an improved, hard-surfaced highway from Canterbury Green southward to Lisbon. This will be part of what eventually promises to develop into a state trunk line running from Norwich northward to the Conn.-Mass. line in Woodstock. The road is already built a distance of about six miles from Canterbury Green into Brooklyn, which latter town has under consideration extending the road northward to the Pomfret town line, a distance of several miles. This road would parallel the present trunk line running northward out of Norwich into Massachusetts, but a few miles to the west over a greater part of the distance.

Work is to be undertaken in the immediate future on the extension easterly of Hawkins street. This improvement was authorized in a town meeting some time since. It is understood that it may be possible to complete this work during the present fall. The work involves grading and graveling. The appropriation to care for the cost was made available by the meeting that authorized the improvement.

Investigation has failed to develop any clue that might lead to the identity of the person that forced an entrance to Henry A. McEwen's store last Friday night and rushed out upon discovery that the proprietor was at his place of business. The assumption is, however, that it was an adventure of some reckless youth, for a professional crook would probably not be so foolhardy as to attempt burglarizing a brightly lighted store in the center of the business section at such an early hour in the evening.

Reminiscing as he watched two light weights boxing a 6-round bout at the state armory last Friday evening Jack Delaney, former light heavyweight champion of the world remarked that he received the princely sum of $4 for his first professional bout. "But I won it," he continued," and got my name in the paper, and the event really gave me the greatest thrill I have experienced in the boxing game."

Recently elected officers of Rose of Lima council, K. of C., are to be installed Tuesday evening.

Wednesday is final day for paying borough taxes. S. H. Perry.—Adv.

Mrs. Charles Brannan, New London, injured in an automobile accident on Hopkins hill in the town of Plainfield Saturday night, is a daughter of Elias Wentworth, superintendent of construction at the new Brooklyn Savings bank building.

Republicans in Windham county towns have caucuses scheduled for Wednesday to nominate candidate for representatives, judges of probate and justices of the peace.

A car bearing a registration of the Republic of France attracted attention here today. It is the property of Commander Walter F. Jacobs, U. S. N., now on duty in the Mediterranean, and has recently been shipped from overseas to this country.

A little boy who lives in the Mechanic street section is picking a winner in the presidential race, as indicated by a placard on his wagon. The inscription is "Smith and Hoover."

The Tatapochon Camp Fire girls held a regular meeting at the Westfield Congregational church this evening.

Hosea Greene and William Behrens, the latter of East Killingly, have been appointed as special constables by the selectmen.

Three steam rollers are now in use in forwarding construction work on the Danielson-Brooklyn state highway in the town of Brooklyn.

At a session of the town court this afternoon Judge W. Penner Woodward imposed a fine of $1.00 and costs, a total of $11.37, on each of seven automobile operators who were ordered into court for driving machines with defective brakes. Several other similar cases will later be considered by the court.

The selectmen have arranged for an inventory of the road machinery of the town, with a view to ascertaining just what replacements are needed.

Assessors of the town of Killingly are now receiving lists of property of the town subject to taxation as of October 1.

Mr. and Mrs. Daniel O'Leary returned from a week's visit with relatives in Jersey City and territory thereabouts.

Arthur A. Gregory of Lowell is visiting with friends in Danielson and other communities hereabouts for a few days.

CENTRAL VILLAGE

Mrs. Ralph Street, widow of the war veteran, Ralph Street, who died last spring went Sunday to Amherst, Mass., where she will live with her brother.

When the Schofield and the Johnson cars collided Saturday morning in Plainfield four mill operatives were in the car driven by Chas. Schofield. Mrs. Fred Bourke was injured with probably fractured ribs, and was taken Sunday to Backus hospital, Norwich. She suffered various cuts and bruises. Dr. Chase gave first aid. Schofield and Opperman also in the car were somewhat bruised and lamed up. Dr. Gardner gave these attention later in the day. Arthur Eyers was also bruised and lamed up. An inquiry into the accident will be conducted in town court today (Tuesday).

Clarence Reid seems to be having visits from Connecticut essence peddlers of late, not to his over enjoyment. One obtained entrance into his cellar a week ago and skunk had to be shot. Sunday as he stepped out of the back door another skunk was there to greet him. They eyed each other for a minute and the animal withdrew.

A concert was given in the Congregational church Sunday for the children and by the children, assisted by the teachers.

The nomination of Andrew Clark of Canterbury for state senator is very satisfactory to the people of this section. Mr. Clark is a good choice and will honor the office if elected.

Dorothea G. Gardner, graduate nurse of Backus hospital, was at her father's home a few days ago. Miss Gardner nurses at Cromwell Hall and does some private work besides in the sanitarium. She has rooms in Portland, where her father practiced six years in the 90's and did surgical work for three quarries.

All must give credit to the democrats in Plainfield for getting out the vote. Their ticket had the biggest majority ever.

Miss Carpenter went to Hartford Sunday to enroll as a student nurse at St. Francis' hospital.

MONTVILLE

The Rally day exercises were held at the Union Baptist church at 12 o'clock Sunday. The program was as follows:

Song, Forward Sunday school; Scripture reading, Superintendent H. W. Rogers; prayer, Rev. E. L. Nield; recitation, Welcome to Rally Day, Doris Phillips; recitation, Your Invitation, Raymond Rosenlund; recitation, Little Jim, Felton Furber; twenty-third psalm, Mrs. Nield's class; recitation, When I'm Big Enough, James Allen; recitation, Which Kind? Ruth Kennerson; recitation, Stay at Homes, Allen Furber; recitation, On Rally Day, Edna Beckwith; recitation, Donald Radley; Rally Day Messages, six girls of Mrs. Sharne's class; recitation, A Place For You, William Edwards; Ten Commandments, Miss Ritchie's class; song, Soldiers True, school No. 7; recitation, Rallying, Irving DeFault; recitation, Henry Allen; recitation, The Flowers Rally, Viola Stamm; recitation, John Coffee; recitation, In That Day, Arabelle Lyman, exercise, by three girls; recitation, A Little Boy's Rally Day Speech, Norbet Allen; Beatitudes, Mr. Rogers' class; recitation, The Only Way to Be Happy, Norma Allen; recitation, Give as He Gives to You, William Lyman; recitation, Bring One, Elwood Sharpe; recitation, The Harvest, Eloise Edwards; song, primary class, promotion; remarks, Mrs. Furber of the Cradle Roll; remarks, Rev. E. L. Nield; song, Go Forth to the Sowing, school No. 112; Benediction, Rev. E. L. Nield.

The many friends of Mrs. Alexander Bernier were saddened to hear of her death at Dr. Mason's hospital in Willimantic, having only been a patient there for three days. She has been a sufferer for many months of heart trouble. The body will be sent to Maine for burial.

Mrs. John Gardner and Miss Edith Hubert were callers at the home of Miss Belle Greene.

Donald Chanel of Bridge street has been confined to his home for the past week by illness.

Henry Pierce and family were callers in Norwich Saturday.

Mrs. V. A. Rosenlund of Maple avenue was a business caller in New London Saturday afternoon.

PUTNAM

LOCAL MAN TAKES ACTION AGAINST POLICE FOR ARREST

(Special to The Bulletin)

PUTNAM, Oct. 8—Leo Daigle of this city was made a prisoner in Slatersville, R. I., Saturday, in connection with a payroll robbery at the plant of the Stone company of Union Village, a suburb of Woonsocket. The robbery was committed late Friday afternoon and occurred in the office of Superintendent of the Plant Samuel Leach, in whose care the 24 pay envelopes intended for the night workers were placed.

Shortly after the discovery of the theft of over $475 suspicion was cast upon the Daigle boy, an employe of the firm and upon another youth whose name was withheld by the police, a resident of Woonsocket.

Daigle was at his home on Water street in Putnam, when Captain Jarvis of the Putnam police was asked to take him into custody. Daigle denied having anything to do with the theft. He volunteered to return to Union village and clear his name. Upon his arrival at the police station in that city, he was taken into custody and thrown into one of the cells, without any questioning. Daigle claims that he was held for three hours, without any food and at the end of that period was released as the police failed to link him with the theft.

The humiliation of being kept in custody without just cause, on the part of the Rhode Island police officials has caused him to take legal action against the officer in charge as he consulted counsel in this city this morning.

Daigle had been an employe of the plant up until about three weeks ago. He went to the mill Friday afternoon to collect a day's compensation, totaling about $3. It is alleged that the money was drawn for the entire force of hands working at the mill, the day laborers being paid the wages and the balance was placed in the desk drawer to be issued when the night workers assumed their tasks Friday evening. The discovery of the theft was made by Albert Jones, an overseer at the plant, when an employe of the plant came to him for his pay. Jones opened the drawer for the envelopes and found that they had been removed. The police were notified of the payroll robbery and at once the Putnam boy with the Woonsocket worker were suspected of knowing something about the money, though the police refused to disclose any reasons for such suspicions.

Captain Jarvis of the Putnam police said today that Daigle had been cleared of all charges pressed against him by the police of Union Village, but was going to take action for the treatment he received at the hands of the police, when he had voluntarily offered to go to the scene of the robbery and explain what he did know.

Miss Katherine Byrne, vice chairman of the republican state central committee returned to her office in Hartford this morning, after spending the week end at her home in this city. Miss Byrne was also the principal speaker at the 28th senatorial convention held in Putnam Saturday.

Game hunters appeared before Town Clerk H. N. Benoit this morning in considerable numbers and made application for hunting licenses. The number of men who will engage in the season's shoot indicates that much of the exceptional interest is due to the heavy stocking of the hunting grounds by members of the North Eastern Fish and Game club.

Rumors were current today in the democratic circles that in the event two candidates are nominated for representative to the legislature there will be some friction within the party ranks on the part of the candidate already working for the office.

Republican party leaders in the town today were preparing to overcome the strong democratic hopes since Leon A. Talbot, Putnam merchant and business man announced that his name was to be presented to the democrats at their caucus on October 16. In several sections of the city, democratic lieutenants have been slowly pushing into the republican circles, solidly enough to bring about republican reaction, it was said by a leading republican.

Edmund Dubois, chairman of the democratic town committee, said that he had not as yet been approached by the members of his party to accept the nomination to run with Mr. Talbot for the legislature. "I have heard nothing of the rumor and have given no consideration to the nomination," Mr. Dubois said this afternoon. Mr. Dubois is one of the leading minority party officials in the town and is exceedingly popular among his party associates. He is at present a member of the city council from the second ward.

In the republican camps today it was said that none other than Representative William Pechie and William Davison are in line for the nomination as representatives. There has been considerable talk to the effect that a third party is seeking the nomination in place of either Mr. Pechie or Mr. Davison, but this was flatly denied by the party officials, who are supporting the candidacy of the two men. The republicans of the town will hold their caucus in the municipal building Tuesday evening, October 9.

At 10.45 a. m. Tuesday morning the adjourned civil term of Windham county superior court will convene at Putnam with three cases, slated to be tried. Judge Edward M. Yeomans of Hartford, who is the same court room on last Tuesday morning sentenced Albert J. Raymond and Roland G. Lafleur to a life sentence in the state prison in Wethersfield, will preside at the hearing.

The first case assigned to the court is that of Anselm Bernier vs. Arthur J. LaFleur. The case grew out of a money loan. George C. Munyan vs. Helen A. Munyan and George Wittemore vs. Lowinda S. Pickett, cases assigned will also be tried, time permitting.

About a half dozen of former mill workers in New Bedford were observed this morning as returning to the textile city of Bay State where they were to make application to be accepted for work in the mills that will be open again as the result of the ceasing of the strike.

Miss Margaret A. Walbridge, who for a number of years was an African missionary in the service of the Congregational churches, has been engaged to speak at Putnam before a representative gathering of the ladies of the Second Congregational church of this city on October 15. Miss Walbridge is widely known for her lectures throughout New England and has acquired a reputation as an orator. A supper and social will also be held on the eve of Miss Walbridge's appearance in Putnam.

Arthur Seymour, formerly of this city, and recently of Salem, Conn., has returned to Putnam where he will make his home.

Thomas and Henry Arnold, graduates of Putnam high school class of 1928 have left for Hartford, where they will enter the employ of an insurance agency in the Capitol city.

Miss Levina Falkins, staff nurse at the Day Kimball hospital has returned to her duties after an extended tour of the Rockies and a visit to her home in Moncton, New Brunswick.

Mr. and Mrs. E. Leslie Beebe of Mechanics street motored to Brimfield Sunday.

The arrest of a trio of clothing store burglars in Torrington recently has brought Captain William Jarvis of the Putnam police to investigate the south state arrest, in the interest of identifying some of their stolen valuables and merchandise as that taken from the ladies' clothing store of Noel E. Dupre in this city on the night of April 23.

According to a dispatch, the Torrington thieves were arrested as they were leaving the city, the police taking into custody each article they had looted while in the store.

Miss Sarah H. Johnson of Pomfret, while in Putnam Saturday evening on a shopping tour, slipped on the pavement and fractured her right arm. She was given medical treatment and later was allowed to return to her home. Her injury was reported as not being serious.

Henry J. Potter of Waterbury, formerly state senator from Woodstock was in Putnam over the week-end, visiting with his nephew Attorney Ernest C. Morse of this city.

Everett D. Packard of Danbury, formerly of Putnam, with the members of his family visited with relatives in this city Sunday.

Mrs. Joseph Schmansky of Walnut street entertained at bridge Saturday evening. Following the game a dinner was served to 32 guests.

The Rev. Frank A. Fuller, retired, occupied the pulpit of the Second Congregational church Sunday at the morning worship, in the absence of the pastor, Rev. James E. English, who is in New Hampshire attending a conference of missionaries.

Putnam will have no representation at the convention of the members of the American Legion now in session at San Antonio, Texas. Last year when the convention of the legionnaires was held in Paris it will be remembered that the delegate from the Anselm Mayotte post, No. 13, in Putnam was Charles A. Ryan, alderman from Ward 1. Mr. Ryan will not join his comrades at their annual gathering this year and no other member of the Putnam post will be present when the soldiers gather in the Lone Star state for the 10th observance.

On the 25th anniversary of the marriage of Mr. and Mrs. William Raymond of North Grosvenordale, their daughter Miss Cathering Raymond became the bride of Jephrin Gagne, son of Mr. and Mrs. Benjamin Gagne of this city. The ceremony was performed at nine o'clock in St. Joseph's church in the village of North Grosvenordale. Rev. J. C. Mathieu, pastor of the church, officiated at the ceremony and was celebrant of the nuptial high mass.

The couple were attended by Miss Beatrice Raymond, a sister of the bride, as bridesmaid, the best man being Wilfred Laurion of this city. Miss Doris Couchane of North Grosvenordale acted as flower girl for the couple.

The bride was attired in a white satin gown trimmed with lace and wore a full length veil trimmed with lilies of the valley. She carried a large bouquet of bridal roses.

The bridesmaid wore an orchid taffeta dress and a hat to match and carried butterfly roses arranged in shower effect.

Following the ceremony a reception was held in the Foresters' hall in North Grosvenordale. Both the bride and groom of today and the wedded couple of a quarter of a century ago received numerous congratulations from their many friends.

William and Cyril Remillard of Gilman street returned Sunday from a visit to New York city.

LEDYARD

NEIGHBOR'S NIGHT AT GRANGE WITH ATTENDANCE OF 126

Neighbors' night was observed by Ledyard grange, Friday evening. There was 100 per cent. attendance of officers present when the roll call of officers was asked for by Worth Master Harry Hanks. The thirteen officers who conduct the grange were present. Norwich, Pachaug and Groton granges had been invited to provide the entertainment for the lecturer's hour. At the roll call 22 responded from Pachaug grange, 41 from Norwich grange, 12 from Groton Grange, 37 from Ledyard grange and 14 visitors, making a total of 126 present present. The following interesting program was carried out:

Singing by all; reading, Miss Rhoda Brand, Pachaug grange; Miss Brand was called back and read another selection, the two poems were composed by Herbert Richardson of Preston; piano solo, Miss Elizabeth Hewitt of Groton grange and encore; recitation, Mrs. Anne Woods, of Norwich grange with encore; play, Bachelers Dreams, members of Norwich grange served unique refreshments; violin solo, Miss Sarah Gill of Pachaug grange; dance, entitled "Summer Breeze" by little Virginia Hastedt of Norwich grange with encore; brief addresses were made by Charles Adams of Groton grange; Mrs. Ida Richardson, Norwich grange; Adrian Marquardt, Groton grange and Rev. G. F. Goodenough, Pachaug grange. Sandwiches, cake and coffee were the refreshments. Some went home but many stayed and enjoyed dancing in Grange hall.

Leslie Holdridge, with three other students of the University of Maine, left Orono at 7 o'clock Thursday evening and arrived in Norwich at 7.45 Friday morning. They drove all the way in Leslie Holdridge's Ford and came through without any mishap. Thomas Baldwin of Norwich went to see his parents. Another boy went to Hartford to visit his parents. The third went to Bridgeport and Holdridge came to Ledyard to visit his parents. All were on their way to see the Yale-Maine football game at New Haven Saturday. All returned the way they came, Sunday night, their destination, Orono, Maine, and reported for school duties Monday morning.

Nelson Schlegel came from Hartford Saturday afternoon and met with the boys at their club meeting Saturday night. Mr. Schlegel searched to a good sized audience in the Congregational church Sunday morning. "He must increase but I must decrease" was the subject discussed. At this meeting Mr. and Mrs. Billings T. Avery were appointed delegates to attend the meeting of Congregational churches and ministers to be held with the Second Congregational church at Stonington, Oct. 30. Mr. Schlegel was nominated as the representative of the church to attend the annual meeting at Bridgeport of the American Board of Missions.

Paul Holdridge stayed with his schoolmate Crosby Peck at Norwich Town Saturday night and arrived home Sunday night. They were both pleased to see the Academy football team wallop the Wilby high school on the Academy campus Saturday afternoon.

Miss Henrietta Main, a student at Putnam trade school visited over the week end with her parents, Mr. and Mrs. Erustus Main.

Nelson Schlegel had charge of the consecration meeting of the C. E. society Sunday evening in the church. A business meeting followed. These officers will have charge of the C. E. meetings for the year: Carl Holdridge, president; Harry Williams, vice president; secretary, Paul Holdridge; Marian Williams, treasurer. The following committees were also named. The first named being the chairman: Prayer, Carl Holdridge, Gilbert Hayden, Marian Williams; lookout, Harry Williams, Alfred Clark, Blanche Holdridge; missionary, Nelson Schlegel, Barbara Holdridge, Jessel Crouch; recreational, Paul Holdridge, Sarah Gallup, Harry Holdridge.

Twenty five members of St. James guild of Poquetanuck enjoyed the hospitality of Mrs. Arthur D. Barrett, on Thursday afternoon. All look ahead with pleasant anticipation to the meeting with Mrs. Barrett.

COLUMBIA

Mrs. Cecil Gates, Mrs. Estelle Lyman and Miss Gertrude Gates of Hartford spent the week end at their Columbia cottage.

Mr. and Mrs. Henry Hutchins and family spent Sunday with friends in Jewett City.

Mr. and Mrs. Theodore Lyman of Plainville were week end guests at the home of James Utley.

Mr. and Mrs. Oscar Ericson and two daughters, of Berlin were guests Sunday of Mr. and Mrs. Lester Hutchins.

Mr. and Mrs. Herbert Gilman and three daughters of Spring Hill were guests Sunday at Mr. and Mrs. Henry Isham.

Mr. and Mrs. Clayton Lyman, of Hartford spent the week end with relatives in town.

Ralph Buell has been filling a silo for William Wolf.

Miss Elizabeth Bertsch who is teaching the Jones street school, Hebron, spent the week end at her home here.

Mrs. Charles Fox is spending a few days with Middletown friends.

The new Columbia pastor, Rev. John Howell, gave a very inspiring sermon Sunday morning on the subject "What Are You Worth?" His talk to the children was "The House With the Golden Windows."

Mrs. Julia Little has closed her Columbia home and returned to Hartford for the winter.

Several members of the local C. E. society motored to Andover Sunday evening to join the Andover and Hebron societies in a union meeting. The leaders were Mrs. Ruth Jacobs of the Columbia society and Rogers Porter of the Hebron society.

There is to be a well child conference at the hall Wednesday afternoon, under the auspices of the state board of health.

The democratic caucus is to be held Thursday evening for the purpose of nominating a representative and justices of the peace.

Mr. and Mrs. George Champlin and Mrs. Jennie Hunt returned Saturday evening after a three-day motor trip over the Storm King highway returning by the Mohawk Trail.

Mrs. Lillian Clarke has gone to Tenefly, N. J., to visit relatives.

DANDRUFF AND FALLING HAIR

How Thin Men and Women Gain in Weight

McCoy's Tablets, sugar-coated and rich in weight building agents are easy to take and will not upset or even disturb the most delicate stomach.

These wonderful health building strength creating, weight producing tablets are now sold in every drug store in North America and millions of them are used every month.

McCoy takes all the risk — Read this ironclad guarantee. If after taking 4 sixty cent boxes of McCoy's Tablets or 2 One Dollar boxes any thin, underweight man or woman doesn't gain at least 5 pounds and feel completely satisfied with the marked improvement in health—your money will be refunded.

Just ask for McCoy's Tablets at Lee and Osgood's or any drug store. Distributed by McCoy's Laboratories, Inc., also distributors of McCoy's Cod Liver Oil—there is none better.

Acidity

The common cause of digestive difficulties is excess acid. Soda cannot alter this condition, and it burns the stomach. Something that will neutralize the acidity is the sensible thing to take. That is why physicians tell the public to use Phillips Milk of Magnesia.

One spoonful of this delightful preparation can neutralize many times its volume in acid. It acts instantly; relief is quick, and very apparent. All gas is dispelled; all sourness is soon gone; the whole system is sweetened. Do try this perfect anti-acid, and remember it is just as good for children, too, and pleasant for them to take.

Any drugstore has the genuine, prescriptional product.

PHILLIPS Milk of Magnesia

★ When You See this New England FARM LABEL,

A BUNCH of red radishes for a nickel, for instance! Let's suppose there were two boxes of them in your marketman's display of fresh vegetables . . . one plain, ordinary market box, and another bearing this New England Farm Label. As a matter of fact, this actually is an official registered label, safeguarded by law. It is issued only by state Commissioners of Agriculture for the purpose of identifying New England quality farm products produced, graded and packed in accordance with official state standards.

Suppose you knew all that when you saw those radishes. *From which box would you have chosen a bunch to take home?*

GRADED PRODUCE WINS

Exactly! And that trivial five-cent bit of imaginary marketing illustrates precisely how official grade names and labels will benefit the consumer, giving each purchaser a comfortable feeling of certainty, a sort of official guarantee that the labeled product meets certain definite requirements of quality all the way from the grade that is uniformly best to the uniform, selected lower grades, at lower prices. Moreover, that label marks only things that are locally grown, products that come *fresh* from farm to market, carefully graded and packed.

But while we're "supposing," would it be unreasonable to suppose that in all probability you might have decided to take two or three bunches of those radishes? They looked so good, all graded to the same average red-and-white plumpness. You knew they'd be fresh and crisp, would keep their peppery sweetness a day or two extra.

GRADING HELPS BUSINESS

That's why the farmers and marketmen like the grading and labeling idea—because it helps business, increases sales and pleases the customers. People like to know what they are buying, like the definite assurance, authority and reliability that goes with standard grades and trade-mark labels. It's the modern way of marketing the products of all alert industries.

The total annual production of New England farms is worth FOUR HUNDRED AND TWENTY-ONE MILLION DOLLARS at market values, yet New England now has to spend other hundreds of millions elsewhere to get enough of these things to feed its own prosperous population. This grading and labeling plan is the heart and soul of the *New England Farm Marketing Program* sponsored by the Agricultural Committee of the New England Council.

IN FIVE STATES NOW

Five New England states have already enacted laws creating authority for the establishment of uniform grades and standards for quality products of New England farms. It is the first great step in a comprehensive program for making agriculture add more and more millions to the economic wealth and prosperity of New England.

★ ★ ★

For detailed information, individuals and agricultural organizations should write to the N. E. C. Agricultural Committee. For a general summary of all Council activities, ask for the N. E. C. 1928 Blue Book.

Consult and Co-operate with these N. E. C. Committees

Agricultural Committee
Committee on Community Development
Industrial Research Committee
Committee on Recreational Resources
Power Committee

THE NEW ENGLAND COUNCIL

Executive Offices:
Statler Building -:- Park Square
BOSTON, MASS.
★ ★ ★ ★

A Bulletin For Sale Advertisement Will Sell It

BORN

LaBARRE—In Norwich, Sept. 21, 1928, a son, Theodore Raymond, to Mr. and Mrs. Theodore LaBarre (Mabel Girard), of Taftville.

MARRIED

VOLPE-CALDAROLA—In this city, Oct. 3, 1928, by Rt. Rev. Msgr. Michael H. May, Americus Volpe, of Harrison, N. Y., and Miss Anna Caldarola, of 332 Franklin street, this city.

STANTON-DENISON—In Winchester, Mass., Oct. 6, 1928, by Rev. Howard J. Chidley, D. D., Avery Harris Stanton, of Norwich, Conn., and Miss Emma Frances Denison, of 16 Brook street, Winchester.

BRIAND-NEWCOMBE—In New London, Oct. 2, 1928, by Rev. Michael Reagan, Joseph Briand, of Lynn, Mass., and Mrs. Katherine Newcombe, of New London.

DIED

LATHAM—In Baltimore, Md., Oct. 7, 1928, Charles A. Latham, formerly of Westerly.

PALMER—In Noank, Oct. 6, 1928, Charles Palmer, aged 81.

DANZ—Suddenly, in New London, Oct. 8, 1928, Frederick Danz, aged 65.

ZIMINSKI—At Palmertown, Oct. 8, 1928, Molly, wife of Joseph Ziminski, aged 54.

FUNERAL NOTICES

OSBORNE—In Norwich, Oct. 7, 1928, Clarence G. Osborne.
Funeral service at chapel rooms of Henry Allen & Sons Co., 88 Main street, Tuesday afternoon, Oct. 9, at 3 o'clock.

FRASER—In this city, Oct. 8, 1928, Lulu Wilson, wife of George Fraser, aged 51.
Funeral from her late home, 71 Lafayette street, Wednesday afternoon, Oct. 10, at 2:30.

HOUGH—At the residence of her daughter, Mrs. Arthur H. Patterson, in Northrup, Conn., Oct. 8, 1928, Grace Trask, widow of the late Dwight Hinckley Hough.
Prayers at Terrace View, Northrup, Oct. 10. Private burial at Johnson cemetery, Oct. 11. It is kindly requested that no flowers be sent.

CARD OF THANKS

We wish to take this means of expressing our sincere thanks to our many friends and neighbors who were so kind to us during our recent bereavement, also to thank those sending flowers to the funeral. These kind acts will ever be a cherished memory.
MRS. FANNIE KOSERESKI AND DAUGHTER.
Bozrah, Conn.

FUNERAL DIRECTORS

Church & Allen
18 MAIN STREET
FUNERAL DIRECTORS AND EMBALMERS
Lady Assistant
HENRY E. CHURCH
WM. SMITH ALLEN
Telephone 223-3

The Henry Allen & Son Co.
88 MAIN STREET
Funeral Directors and Embalmers
Lady Assistant Telephone 410-2
DAVID H. WILSON

GAGER
FUNERAL DIRECTOR AND EMBALMER
PROMPT SERVICE DAY OR NIGHT
CUMMINGS & RING
Funeral Directors and Embalmers
322 Main Street
Phone 238-2 Lady Assistant

GEORGE G. GRANT
UNDERTAKER AND EMBALMER
Phone 2729 Providence St., Taftville

Shea & Burke
Funeral Directors
41 Main Street
Phone 896-2—J. J. Lyons

HOURIGAN BROS.
Funeral Directors and Embalmers
Funeral Home, 35 Church Street.
Office, 62 Main St. Branch, Jewett City.

WILLIMANTIC

Avery & Van Zandt
Succeeding JAY M. SHEPARD
Established 1870
Funeral Directors, Embalmers
Sixty and Sixty-Two North Street
Willimantic, Conn.

Killourey Bros.
FUNERAL DIRECTORS AND EMBALMERS
86 Union Street Willimantic, Conn
Phone 290 Lady Assistant

JEWETT CITY

FUNERAL DIRECTOR
Earle E. Gilbert
JEWETT CITY
Phone 158-2

PLAINFIELD

F. W. Tillinghast & Sons
UNDERTAKERS AND EMBALMERS
CENTRAL VILLAGE, CONN
Tel Moosup 217-4

DANIELSON

LOUIS E. KENNEDY
Undertaker and Embalmer
DANIELSON
Special Attention to Every Detail.

FOR SALE—Musical Instruments

FOR SALE—$125 Victrola, $49; $295 Edison diamond disc, $85; $200 Edison diamond disc, $69; $75 Columbia Grafonola, $26; $75 Victrola, $22.50. Many other good bargains in Victrolas. Hanover-Curland Co., 24 Franklin St. oc3

FOR SALE—A small sized upright piano, $50; a beautiful mahogany Starck piano, perfect condition, $95; a Wasserman piano, cannot be told from new, $125. Hanover-Curland Co., 24 Franklin St. oc3

FOR SALE—$125 Pathe talking machine, $37.50; $125 Columbia talking machine, $49; $225 Victrola, very special, for $79; all in fine condition. The Plaut-Cadden Co., Main St., Norwich. tf oct

FOR SALE—Pianos for beginners. Good used instruments; many fine makes, $60, $75, $78, $90, $100 and up. All in good condition. Convenient terms. The Plaut-Cadden Co., Main St., Norwich. tf oct

ETTA KETT

Going to Make a Night of It —By PAUL ROBINSON

A Bulletin Want Advertisement Will Get It

FOR SALE

THE BARBER STOOD over me with a razer 'n sez "How much water to the quart goes over Niagra Falls?" I dunno, how much, I sez. "Two pints," he sez 'n mafa terble. I hadta laf too but I was wishin' I had the razer. Tabby 5c cigar, 5 pack, for 29c; special lot of briar pipes, 49c. Fagan's Smoke Shop. oc9

FOR SALE—Rooming house business, central location. Call 2157. tf oc9

WONDERFUL OPPORTUNITY to own your own comfortable heated 5 and 6-room, very modern new home, with garage. Terms same as rent. 323 West Thames St. tf oc8

FOR SALE—Small hot air pipe furnace, in perfect condition, cheap. John A. Hagberg, Main St. Phone 2178. oct9d

FOR SALE—Baldwin apples, on trees. E. L. Glasier, Hampton, Conn. oct9d

FOR SALE or rent—Filling station and garage. Phone 2858-3. Mrs. J. Lamphere, Yantic, Conn. oct9d

FOR SALE—Three-piece mohair overstuffed living room suite, $65; 9-piece walnut dining room suite, like new, $79. Norwich Used Furniture & Antique Exchange, 31 Shetucket St. tf oc8

FOR SALE—Rebuilt National cash register, suitable for filling station or other similar business; has three tills. W. E. Bigood, Danielson, Conn. 3t oc8

FOR SALE CHEAP—One large Glenwood parlor heater, never used, taken in trade for a Vecto heater. Apply Vecto Store, 119 Franklin St. oct6d

FOR SALE—Houses on McKinley Ave., Williams and Union Sts. Burton, 744 No. Main St. wdst oc5

FOR SALE—There is a large quantity of second hand lumber at the site of the Poquetanuck bridge, on the road between Norwich and New London, above the Submarine Base, that has recently been removed from the timber bridge, which the State Highway Department wishes to dispose of. Materials are as follows: 41x pile, averaging from 15 feet to 50 feet; 560 pieces 3x8 flooring, averaging from 12 to 24 feet; 400 pieces 3x10 stringers, averaging from 6 feet to 18 feet; 40 pieces 10x10x24 feet. This material will be sold to the highest bidder with the understanding that all of this material shall be entirely removed from the bridge site. Bids shall be in the office of A. R. Collier, Superintendent of Bridges, East Haddam, Conn., no later than noon, Oct. 22nd, 1928. oct6d

FOR SALE—In Fanning Park, new seven-room house; can be financed. J. A. Cunningham, Thayer Bldg. oct6d

FOR SALE—Quick action must be taken in order to take advantage of this exceptional bargain; a 30-acre farm with new house, barn and poultry houses, excellent and heater in house and water, not far from bus line and state road. Price $3,000; $750 cash, balance on easy terms. Wm. M. McNicol, Owner, Jewett City. tf oc4

FOR SALE—175-acre farm with 10-room house, garage, plenty of wood; good water supply, with all stocks and tools. Price $3,800. Easy terms. Wm. M. McNicol, Owner, Jewett City. tf oc4

FOR SALE—Small home, 6 rooms; 2 acres good land, good well water; price right. Enquire Mrs. Mary W. Fox, Abington, Conn. No agents. 6t oc3

FOR SALE—Sweet cider by the gallon or barrel, also yellow and white rock turnips, at the cider mill. W. C. Thacher, 43 Tanner St., Norwich Town. tf oc2

FOR SALE
New 5-family house, 6 rooms each. Must be sold and priced abnormally cheap; well located. For quick sale.
SEE JOHN A. MORAN

6-room Colonial type cottage, nearly new, all improvements, about 3-4 acre land nicely landscaped. Only $6,000, good terms. This is a good buy. Have several two-family houses in good locations from $4,750 up.
HERBERT T. CLARK
Real Estate 33 Church St.,
Willimantic.

FOR SALE—Farm of 100 acres diversified land, large barn to tie up 20 head stock; price $4,500. Francis D. Donohue, 242 Main St. sep25

A NEWSBOY CED he grabbed an old man with a cake of soap in front of a fast auto 'n the old man sez, "Thank you; you save my Life Buoy." Home Trade 6c cigar, 4 for 25c; fine lot briar pipes, 50c. Fagan's Smoke Shop. sep22d

Located in Olde Windham Village on the main street, an attractive old colonial house, 9 rooms, modern conveniences, mammoth old maples, 3 car garage, 25 acres of land, a very desirable country property for $10,000.
TRYON'S AGENCY
Willimantic, Conn.

FOR SALE—At bargain price, 6-room cottage near Coun college and Thames river; has electric lights, furnace, etc. See Frank Spicer, 204 Laurel Hill Ave. Phone 2321 sep18

SILENT GLOW OIL Burners are now guaranteed for five years. E. Rousseau, exclusive agent, 40 Mathewson St., Jewett City. Phone 68. Norwich Taftville, Occum, Baltic, Plainfield. mar7 tf

FOR SALE
On Laurel Hill Avenue. Two-family house with garage. All in excellent condition.
James L. Case, Realtor

FOR SALE
Hydraulic Solid Tire Press in good working condition cheap, owner moving.
HELM TIRE SERVICE CORP.
565 Wood St. Hartford, Conn.

POULTRY AND PET STOCK

WANTED—All kinds of poultry; will call anywhere; highest prices paid. Joseph Horn. Tel. 1501. Willimantic. jan31

A Bulletin For Sale Advertisement Will Sell It

WANTED—Female

WANTED — Middle-aged woman, American, for general housework in the country, two in the family; no laundry. M. S. Bishop, Waterford, Conn. oct9d

WANTED—Middle aged Protestant woman wants position as housekeeper for one or two adults. Address Bulletin, Box 805. oct9d

WANTED—Girls for candy store. Apply at once. James F. Peterson, Broadway. oct9d

WANTED—Position looking after children; would prefer evenings home. Phone 2814-2. oct9d

WANTED—Housekeeper for two; plain cooking; good opportunity for lady who wants good home with moderate wages. Write Box 782, Bulletin. oct9d

WANTED—Refined women to represent a New York house. State age and experience in first letter. Box 296, Bulletin. 6t oc8

WELL KNOWN NEW YORK CONCERN will employ five women who can devote three hours daily here in Norwich to their business. We are anxious to have associated with us women capable maintaining the high standard of service that has characterized our contacts with the public for the past 42 years. The work is pleasant and pays well. Address Supervisor, Box 5, Bulletin. oct6d

WANTED—Position. Experienced person desires position to care for an invalid. Telephone 2701. oct6d

WANTED—Miscellaneous

WANTED—Discarded books. King, 3 Water St. oc9

WANTED—To buy White Leghorn and Barred Rock laying pullets. Rogers Place Farm, next to poorhouse, Oakdale, Conn. oct9d

A. G. WHITE—Repairer of watches, clocks and talking machines. 14 Pratte Ave., Taftville. Phone 783. jy11 mwfdtf

WANTED—Farms—Large, dairy and poultry. New England Farm Agency, Box 174, Uncasville, Conn. oc6

WANTED—Used cars. We pay cash. West Side Garage, 194-196 West Main St., Norwich. Always open. tf oc5

WANTED—Farms; all kinds, any location. New England Farm Agency, Box 174, Uncasville, Conn. oc6

DRILLED ARTESIAN water wells at low cost, by a local man. H. E. DeWolfe. Tel. 615-32. 6t oc3

WANTED—Highest cash prices paid for second-hand furniture, household goods, antiques, store fixtures and tools. Try me before selling. N. Weisinger, 28 Market St. Phone 2152. jan23 tf

MIRRORS resilvered and glass for every purpose. Norwich Glass Co., 5 Bath St. Tel. 2463. jan23 tf

WANTED—Second-hand antique furniture. Best prices paid. A. Bruckner, 109 Franklin St. Phone 659

MIRRORS resilvered and glass for every purpose. Norwich Glass Co., 5 Bath St. Tel. 2463. jan23 tf

FARMERS!—We have a buyer for every farm. Address New England Farm Agency, Box 174, Uncasville, Conn. oc5

FOR SALE—Automobiles

USED CARS — Late models renewed Cadillacs—1927 LaSalle sport phaeton; model 61 Cad. 7-pass. touring; 1926-314 5-pass. coach; 1926-314 7-pass. tour.; 1926 custom 7 pass. Suburban; 1923 model 61 5-pass. coupe; 62-1925 5-pass. sedan; 61-1923 4-pass. coupe. Other makes—1926 Buick sedan; Cunningham town sedan; 1928 Star 6 sedan; 1923 Stearns-light coupe; 1923 Haynes touring; 1927 Chrysler 60 coach; 1924 Buick sedan; 1927 Essex sedan. A. C. Swan Co.—A. C. Hieber, Used Car Man.

FOR SALE—Whippet 6-cyl. sedan, good condition; $400. Apply Jas. Johnson, Uncas-on-Thames State Sanatorium. 3t oc8

FOR SALE—Hudson Landau Sedan, 1928 model, run about 3,000 miles. For information call Putnam 354. 6t oc1

RECONDITIONED used Ford cars. O. C. Wolfe, Inc., authorized Ford dealer, 394 North Main St. Tel. 2300. tf sep1

USED CARS AND TRUCKS
W. R. FRISBIE
190 North Main Street.
One 2½ Ton Reo
Four Reo Speed Wagons
One Chevrolet Platform Truck
One International Delivery Truck
Pleasure Cars
Two Reo 5-pass. Sedans
One Nash 5-pass. Sedan
One Willys-Knight Sedan
One Essex Coach
One Maxwell Coupe
One Peerless Coupe
One Hup Touring
One Buick Touring
One Stearns Knight Touring

At Studebaker's
1926 Nash Advanced Coaches
1923 Hupmobile Sedan
1924 Flint Touring
1926 Star Coach
1924 Cleveland Coach
1922 Hudson, 7-pass. Sedan
1925 Studebaker 7-Pass. Sedan.
USED CARS SOLD UNDER STUDEBAKER USED CAR PLEDGE
T. N. M. LATHROP, Inc.
84-86 North Main St., Norwich, Conn.
Telephone 2220

FOR SALE—DOGS

FOR SALE—Beagle hounds. Call after 6 p. m. Ray Guertin, 269 Norwich Ave., Taftville. oct9d

FOR SALE—Wire-haired fox terriers, pedigree, registered, $25. R. E. Addison, Plainfield. oct6d

FOR SALE—CATTLE

FOR SALE — A new milch Holstein cow. H. J. Larkham. Phone 463-12. oct9d

FOR SALE—Jersey new milch cow. William Daromba, Tel. 1896-2. tf oc9

A Bulletin To Let Advertisement Will Rent It

TO RENT

TO RENT—Two nice rooms. Inquire 12 Oak St. Phone 608. tf oc9

TO RENT—All improved 5-room flat. Inquire at 104 North Main St. or Call 2322-2. tf oc9

FOR RENT—Garage at 272 West Main St.; low rental. Apply to J. H. Perkins, Dime Bank. tf oc9

TO RENT—Cottage, 6 rooms and bath, in Thamesville. Tel. 2289. tf oc9

FOR RENT—Barber shop, furnished, at 24 Central Ave. Call at 59 Franklin St. oct9d

FOR RENT—Desirable 4-room apartment, including heat, at 221 Broadway. Inquire of W. P. McGarry. Tel. 2291 or 8312-W. oct9d

TO RENT—Small apartment, modern improvements, 67 Seventh St. oct9d

FOR RENT — Light housekeeping rooms, heated, 73 School St. oct9d

FOR RENT — Five-room tenement, modern improvements, Roosevelt Ave. Tel. 638-22. oct9d

TO RENT—Large furnished front room on Broadway; heat, electricity, hot and cold water. Phone 3236. oct9d

FOR RENT—Flat, 4 rooms and bath, partly heated, 172 Laurel Hill Ave. oct9d

FOR RENT—Furnished room for 1 or 2; centrally located. Tel. 2328. tf oc8

FOR RENT—Four rooms; improvements; garage; fine location. Tel. 1463. tf oc8

FOR RENT—Five-room tenement with bath. 15 Platt Ave. 6t oc8

TO RENT—Tenement; 6 rooms, bath. Inquire at 67 Fountain St. 3t oc8

TO RENT—Six-room, also three-room tenement, 426 Main St., across Preston bridge. tf oc8

FOR RENT — Six-room apartment; modern. Inquire of B. C. Hannis, 11 McKinley Ave. oct6d

TO RENT—A 7-room cottage with all improvements, with garage, possession Oct. 15; also a gas filling station, excellent location, possession Oct. 15. Burton, 744 No. Main St. Phone 1125. 3t oc6

FOR RENT—Furnished rooms, 21 Rindge Place. oct6d

TO RENT — Two garages; electric lights. Fred W. Fitch, 284 Prospect St. oct6d

TO RENT—Seven-room cottage on Nelson place, all modern improvements. Call Mrs. J. E. Olcott, 10 Nelson Place. oct6d

TO RENT—Furnished room; desirable. Phone 128. oct6d

FOR RENT—Tenement, 8 rooms and bath. 57 Cliff St. H. D. Myers, R. D. 1. 6t oc4

TO RENT—Heated room with board, in private family. Phone 2549-J. 6t oc4

FOR RENT—New house on Maple St., two 6-room apartments with bath and all modern improvements; all decorated and shades, garage; moderate rental. Phone 3104. tf oc3

TO RENT—Steam heated room, $4 a week. 41 Boswell Ave. tf oc3

FOR RENT—Flat, 4 rooms and bath; all modern. Call 2691-J. tf tuthst oc2

FOR RENT—Five-room apartment; garage. 99 Lafayette terrace. Tel. 1134-4. 3t oc2

TO RENT—Desirable apartment of 6 rooms and sun parlor at 161 Broadway. Inquire of T. H. Murphy. tf oc2

TO RENT—Six-room apartment, 11 Church St. Inquire N. E. & M. C. Lucas. Phone mornings, 686. tf sep22

TO RENT—Two rooms, furnished for light housekeeping. 27 Division St. sep18

FOR RENT—One 6-room apartment with bath; one 3-room with bath; 1 min. from City hall. Tel. 2298 or 2235. tf sep18

FOR RENT—Apartment, 366 Washington St. Tel. 626-13. tf sep18

TO RENT—Three light housekeeping rooms, 304 Franklin St. tf sep13

TO RENT—Six-room apartment. Call at 100 Franklin St. or Tel. 659. tf sep7

FOR RENT—Nine-room house with hardwood floors and modern improvements, on Church St. Inquire The Plaut-Cadden Co. Phone 800. tf sep10

TO RENT—Furnished room; single or double, private family. Call 1749-2 evenings. tf aug30

TO RENT—Apartment with or without garage at 118 River Ave. Apply to H. A. Wulf, 161 Main St. mar12 tf

FOR RENT—Furnished room; modern, central, private family. Phone 211. my18

TO RENT—Basement at 65 Franklin St. Suitable for most any kind of business. Inquire at Bulletin office. dec24 tf

TO RENT—Two six-room apartments, all improvements, with garage. Call 1288-5

TO RENT—Five-room flat, with large attic. Call 248. tf July31

FOR RENT
The premises formerly occupied by the Norwich Evening Record on Chestnut Street. Dimensions are about 60x100 feet. Being in a central location, they are suitable for any kind of business.
Inquire of
THE BULLETIN CO.

TO RENT
Building on Durkee Lane
Suitable for Storage or Garage (5 cars) purposes.
Inquire at Bulletin Office.

A Bulletin Want Advertisement Will Get It

LEGAL NOTICES

NOTICE
— OF —
Registrars of Voters

The Registrars of Voters of the Town of Norwich will meet in the several voting districts in said town on—

Tuesday, October 9th, 1928

from 9 o'clock a. m., until 5 o'clock p. m., to complete a correct list of all electors in said voting districts who will be entitled to vote at an electors' meeting to be held on Tuesday following the first Monday in November, 1928, and for receiving applications from those "To Be Made" in said Town, to wit:

In the First Voting District at the Registrars of Voters' Office, City Hall.

In the Second Voting District—at the polling place, Falls Avenue, West Side.

In the Third Voting District—at the polling place, Seventh street, Greeneville.

In the Fourth Voting District — at the Old Brick Schoolhouse, Norwich Town.

In the Fifth Voting District—at the Ponemah Large Hall, Taftville.

In the Sixth Voting District—at Bishop Schoolhouse, East Side.

Dated at Norwich, Conn., this 3rd day of October, 1928.

TYLER D. GUY,
CORNELIUS J. DOWNES,
Registrars of Voters.

REPUBLICAN CAUCUS

The Republican Electors of the Town of Lebanon are requested to meet in the Town Hall in said Town, Wednesday, Oct. 10, 1928, at 2 o'clock p. m., for the purpose of nominating candidates for Representatives in the General Assembly; a Judge of the Probate Court and Justices of the Peace.
By order of the Town Committee.
C. J. ABEL, Chairman.
Dated at Lebanon, Conn., Oct. 4, 1928. oct9d

ASSESSORS' NOTICE

All persons liable to pay taxes in the Town of Voluntown are hereby notified to return to the Assessors on or before the first day of November, 1928, a written or printed list, properly signed and sworn to, of all taxable property owned by them on the first day of October, 1928. Those failing to make a list will be charged a penalty of 10 per cent additional according to law.
For the purpose of receiving such lists the Assessors will meet in Union Hall, Voluntown, Conn., on Oct. 20th, and Nov. 1st, from 9 o'clock in the forenoon until 5 o'clock in the afternoon.
WILLIAM D. DOWNING,
CAMERON PALMER,
LOTRELL P. KINNE,
Assessors.
Dated at Voluntown, Conn., this 8th day of October, 1928. oct9d

ADMISSION OF ELECTORS

Notice is hereby given that the Board of Selectmen and Town Clerk of the Town of Voluntown will on Saturday, Oct. 13, 1928, from 9 o'clock in the forenoon until 5 o'clock in the afternoon, at Union Hall, Voluntown, Conn., hold a session to examine the qualifications of electors and to admit to the electors' oath those who shall be found qualified and whose names have been certified on the list "To Be Made."
WILLIAM D. DOWNING,
BIRDSEY G. PALMER,
WARREN E. TANNER,
Selectmen.
HOWARD E. JAMES,
Town Clerk.
Dated at Voluntown, this 6th day of October, 1928. oct9d

NOTICE

Notice is hereby given that, upon the application of Arthur E. Shedd, of the Town of Preston, for the approval of a location for a gasoline station at No. 567 Main St. Tuesday, Oct. 23d, 1928, at 3 o'clock in the afternoon thereof, is set as the time for a hearing at my office in the Court House in said Norwich upon said application.
LEE R. ROBBINS,
oct9d Mayor.

NOTICE

The 20th Senatorial District Convention

The Senatorial Delegates chosen by the Republican Electors in the several towns comprising the 20th Senatorial District are hereby requested to meet at the Court House in the City of Norwich on Monday, Oct. 15, 1928, at 12 o'clock, noon, to nominate a candidate for Senator for the above district.
G. H. BRADFORD,
MRS. MAUD P. MANNING,
Members of the State Central Committee, 20th Senatorial District. oct9d

When YOU WANT to put your business before the public there is no medium better than through the advertising columns of The Bulletin

A Bulletin To Let Advertisement Will Rent It

LEGAL NOTICES

AT A COURT OF PROBATE HELD at Norwich, within and for the District of Norwich, on the 6th day of October, A. D., 1928.
Present—NELSON J. AYLING, Judge.
Estate of Lucius B. Morgan, late of Norwich, in said District, deceased.
The Executor appeared in Court and filed a written application alleging that said estate is now in settlement in said Court, and praying for an order to sell certain real estate belonging to said estate, fully described in said application.
Whereupon, it is Ordered, That said application be heard and determined at the Probate Court Room in the City of Norwich, in said District, on the 11th day of October, A. D., 1928, at 9 o'clock in the forenoon, and that notice of the pendency of said application, and of said hearing thereon, be given by the publication of this order once in some newspaper having a circulation in said district at least three days prior to the date of said hearing, and that return be made to the Court.
NELSON J. AYLING, Judge
The above and foregoing is a true copy of record.
Attest: HELEN M. DRESCHER, Clerk.

Executors Sale

Will be sold at Public Auction at the late Lucius B. Morgan residence on the New London Turnpike at East Great Plain in the town of Norwich, all the beds, bedding, victrola, safe, household goods, cooking utensils and personal property of every kind and description including a large lot antique furniture
AT 10 O'CLOCK IN THE FORENOON, SATURDAY, OCTOBER 13, 1928.
An opportunity will be given to inspect the the two story frame dwelling house with lot 70 feet front by about 190 feet deep and 55 feet across the back, at 12 o'clock noon until one o'clock when the house with lot will be sold.
This is a positive sale by an Executor. If stormy, however, sale next fair week day.
T. E. BABCOCK, Executor.
Oct. 1st, 1928.

ASSESSORS' NOTICE

All persons liable to pay taxes in the Town of Norwich are hereby notified to return to the assessors on or before the first day of November, 1928, a written or printed list, properly signed and sworn to, of all taxable property owned by them on the first day of October, 1928. Those failing to make a list will be charged a penalty of ten per cent additional according to law. Blanks can be obtained at the Assessors' office in City Hall, or will be sent by mail upon application.
Office hours, 9 a. m. to 5 p. m. Lists will be received beginning Monday, Oct. 1, 1928.
Dated at Norwich, Conn., Sept. 28, 1928.
ARAD R. MANNING,
JOHN B. OAT,
FRED G. PROTHERO,
Assessors.

ELECTORS' NOTICE.

The Selectmen and the Town Clerk of the Town of Killingly will be in session on
SATURDAY, OCT. 13, 1928
at the Selectmen's Office in Town Hall Building, Danielson, Connecticut, in said Town, from 9 o'clock in the forenoon until 6 o'clock in the afternoon, and on
SATURDAY, OCT. 20, 1928
from 9 o'clock in the forenoon until 8 o'clock in the afternoon, to examine the qualifications of electors, and to admit to the elector's oath, those found qualified.
The Selectmen and the Town Clerk of said Town of Killingly will also be at the above-named place, on
MONDAY, NOV. 5, 1928
from 9 o'clock in the forenoon until 5 o'clock in the afternoon, to admit to the elector's oath those only whose qualifications mature after Oct. 20, 1928, and up to election day.
Dated at Killingly, Connecticut, this 8th day of October, 1928.
C. A. TILLINGHAST,
A. D. SAYLES,
N. P. GINGRAS,
Selectmen of Killingly.
F. T. PRESTON,
Town Clerk.
oc9

LOST AND FOUND

LOST—Last Tuesday, young male dog, white Seelyham wire-haired poodle, small collar, no tag. Reward. Return to 15 Bushnell Place. Charles Hillman. oct9d

LOST—Brown pocketbook containing driver's license and bill. Finder return to Bulletin office. Reward. 2t oc8

LOST—Heavy cane, between Winchester St. and Laurel Hill bridge. Finder please leave at Bulletin office. oc6d

COAL AND WOOD

FOR SALE—Seasoned hard wood, $9 and $6 per load delivered. G. H. Main. Phone 439. no13

FOR SALE—Hardwood in stove lengths, $10 a cord, or $5.50 a half cord. Delivered anywhere in city or Taftville and Baltic. Phone 1999-2. Charles S. Brown, Yantic. Prompt delivery. oc4 tf

FOR SALE—Well seasoned slabs and hardwood; stove length. John H. Lyman. Tel. 2617-W. tf sep7

FOR SALE—50 acres of cord wood. Box 329, P. O., Willimantic, Conn. W. Keller. jan31 tf

FOR SALE — Horses

FOR SALE—HORSES—Fifteen horses to sell or trade; one pair of bay mares 8 years old, sound, true and kind and weight 2800, pretty and fat; one pair brown horses, good workers and kind, and weight 3000; one pair roan horses 3 years old, good workers, weight 2800; some more good chunks; also some cheap ones that I have taken in trade. One extra good mule, weight 1400; will sell these horses at a low price. Frank L. Lathrop, Yantic. Tel. 388-14. oct6d

A Bulletin For Sale Advertisement Will Sell It

ANSWERS TO "WHAT DO YOU KNOW"
(Questions on Page Four)

Answers.

1—In 1726
2—About a mile west or Ashford Green.
3—From Boston.
4—Henry B. Haskell.
5—Men's hats.
6—In Lisbon.
7—Sept. 2, 1912.
8—74.

WANTED—Male

SALESMEN WANTED—Men who can speak French, Italian, Polish especially desirable. Apply at once at Vecto Store, 119 Franklin St. oc9d

SALESMEN WANTED—Neat appearing men with proven ability to sell will find a proposition well worth their consideration by applying at the Vecto Store, 119 Franklin St. oc9d

WANTED—Willimantic sales manager, man capable of securing and handling other salesmen to sell American Radiator products; references required; phone for appointment. Vecto Store, 119 Franklin St., Norwich. Phone 3041. oc9d

WANTED — High school graduate (male) desires clerical work; willing to drive. Tel. 2306-W. oc9d

WANTED—Two men to sell wood at retail; one to cover the territory in and around Norwich and the other to cover Willimantic and vicinity. Also two men with ton trucks to deliver wood. Must furnish references; steady positions for men giving satisfaction. Will expect men to begin work right away. Write; phone calls will not be considered. Peter Benton, Washington, Rhode Island. 6t oc3

FOR SALE — RADIOS

FOR SALE—Brand new 6-tube single full vision dia. Atwater Kent radio in beautiful walnut inlay cabinet, regular price, $185; closing out at $89, complete. Complete 5-tube Freed-Eisemann radio outfits, regular $160; special at $85. 4 beautiful 6-tube Atwater Kent complete, regular price $150; special at $49. Large stock of radios in eastern Connecticut. Hanover-Curland Co., 24 Franklin St. We service all makes. oc3

FOR SALE—$185 Atwater Kent radio outfit, electrified and guaranteed. Complete, installed in your home for $92.50. Other complete A K radio outfits low as $77. Easy terms. The Plaut-Cadden Co., Main St., Norwich. tf oc1

Radio Service Our Specialty
SMITH'S RADIO STORE
— Tel. 2880 —

Business Notices.

ANTIQUE FURNITURE

I BUY ANTIQUE furniture, old books, papers, silver, pewter, pictures, glassware, tools, etc. Louis D. Ward, 4-6 Main St., Breed Hall Bldg., Norwich. Tel. 1823. jan28 tf

AUTOMOBILE ACCESSORIES

Overhauling
Repair Work
of All Kinds
AUTOMOBILES, CARRIAGES, WAGONS TRUCKS and CARTS
Mechanical Repairs, Painting, Trimming, Upholstering and Wood Work.
Blacksmithing in All Its Branches.
SCOTT & CLARK CORPORATION

CONTRACTORS

P. F. SWEENEY
GENERAL CONTRACTOR and BUILDER
25 Chestnut Street.

FALCONE & SELVIDIO
Sidewalk, Cellars, Stone and Cement Work, Excavating, Grading
370 Main St., Norwich Phone 434

JAMES FUMIGNARO — Contractor. Excavating and mason work; sidewalks and sewers. 129 Oakridge St.

DENTISTS

Dr. D. J. Coyle
Dentist
Sellas Building
Franklin Square

When YOU WANT to put your business before the public there is no medium better than through the advertising columns of The Bulletin.

When YOU WANT to put your business before the public there is no medium better than through the advertising columns of The Bulletin.

A Bulletin To Let Advertisement Will Rent It

Business Notices.

INSURANCE

J. L. LATHROP & SONS
Insurance of All Kinds
28 Shetucket Street

MACHINISTS

BARBER'S MACHINE SHOP, L. and A. P. Guertin, proprietors, 23-25 Chestnut St. Tel. 3142. Doe all kinds of machine and repair repair work promptly day or night. Rates reasonable.

MERCHANT TAILORS

S. P. KEPPLER & SON
FINE TAILORS
We are showing an exclusive and unusual display of fine
NECKWEAR
for the vacation season.
99 Main Street

MUSIC

ERNEST E. BULLARD
Teacher of the Violin
Phone 562
Bliss Place
I Have a Few Outfits to Lend.

MONEY TO LOAN

MONEY FOR COAL
OR TO PAY OTHER BILLS THAT ARE WORRYING YOU.
LOANS
To housekeepers on their furniture, or to anyone on guaranteed note.
Over FIVE YEARS' service to this community guarantees prompt, confidential, and considerate attention to all customers.
For further information, call, write, or phone
NEW ENGLAND EQUITY CORPORATION
Room 206 Thayer Building
Phone 1470 Norwich
W. R. BRECK, Manager.
Licensed by, and bonded to the state.

PRINTING

BULLETIN and RECORD job department now at Bulletin Office. Call 35-2

TREES AND SHRUBS

Fruit, Ornamental Trees and Shrubs
MAPLEWOOD NURSERY CO.
East River Plain Tel. 944-3

TRUCKING

ARTHUR H. LATHROP
Auto trucking — teaming and expressing
Furniture and Piano Moving
Established 1852 Telephone 170

TRANSPORTATION

New York
Via New London Line
Fare $3.38 From Norwich
Staterooms Ready 7.00 P. M.
Lv New London Daily Except Sunday 11.00 P. M.
Due New York, Pier 14, N. R. (Fulton St.) 7.00 A. M.
Returning
Lv. New York, Daily Except Sundays 10.00 P. M.
Special Rates for Automobiles
Tickets and Staterooms at Railroad Station
The New England Steamship Co.

When YOU WANT to put your business before the public there is no medium better than through the advertising columns of The Bulletin

REVOLVER FOR WIFE'S ADMIRER GETS NEW LONDON MAN INTO JAIL

(Special to The Bulletin)

NEW LONDON, Oct. 8—Joseph Dodo, 165 Main street was in the police court this morning charged with intoxication and carrying a concealed weapon. The former charge was noled, but on the latter charge Dodo was fined $10 and costs. Because he couldn't pay Dodo went to jail. Dodo informed the court that recently he discovered that a man was paying attention to the former's wife and when he resented the intimacy between the man and woman, Dodo was set upon and threatened with bodily injury if he interfered with the couple. Dodo said that he feared that he would be attacked by his wife's friend, so he procured the revolver. When Dodo was arrested at the corner of State and North Bank streets Saturday by Acting Sergeant William Graham and Patrolman Cornelius Moriarty, Dodo had a fully loaded 38 calibre revolver in his pocket.

M. T. Tokac, submarine base, was presented on a charge of driving while under the influence of liquor and was fined $100 and costs. Tokac was arrested on Bank street Saturday afternoon by Traffic Officer Thomas Cavanaugh and after the car driven by the chief petty officer had struck and damaged an automobile driven by Samuel Zabarsky, 510 Ocean avenue. When Officer Cavanaugh arrived it was noticeable that Tokac had been drinking and it was his condition that caused the crash. With Tokac at the time was George M. Conoway, a sailor and he was intoxicated. In court today Conoway was discharged.

Announcement was made today of the marriage of Mrs. Katherine Newcombe of Washington street and Joseph Briand of Lynn, Mass., Oct. 2, by Rev. Michael Reagan, in St. Mary's Star of the Sea church.

Autoists of this city have ben given one week in which to familiarize themselves with the workings of the recently installed automatic electric signalling system. At the expiration of that period all law violators will be arrested, according to a statement made today by City Manager William A. Holt.

BACK TO ISLAND HOME FOR GREENPORT MAIDEN

(Special to The Bulletin)

NEW LONDON, Oct. 8—Josephine Oliveri, 20, of Greenport, N. Y., was charged with vagrancy and lascivious carriage, but was not penalized, as she was ordered to return to her home. Policewoman Jane H. Cassidy escorted the young woman to the steamer Shinnecock and saw to it that the court's order was carried out. The young woman was arrested on State street this forenoon by Acting Sergeant William Graham when he observed her walking aimlessly about and being in danger of falling into ways of vice.

Thomas Kanure, 175 Mentauk avenue, charged with violation of the motor vehicle law, was discharged. He was arrested on State street by Patrolman Henry Sylvia when the officer detected the erratic driving of Kanure, who was in a borrowed car, the property of A. Conroy, 21 Huntington street.

Charles J. Mahoney, submarine base, charged with driving an automobile without having a license, was fined $10.

Several cases of intoxication were tried. One offender, and who has been before the court many times, was sentenced to six months in jail, but execution of the sentence was suspended. He was arrested on Church street on Sunday by Patrolmen William Corcoran and Elwood Bailey. Another fellow found on East street Sunday evening was given a suspension of judgment while another arrested at the union station this morning by Acting Sergeant Patrick Murphy and Patrolman Dennis Murphy was fined $10, but execution of the sentence was suspended.

T. E. Aho, United States coast guard academy, was arrested Sunday night by Patrolman William Riordan charged with intoxication and breach of the peace, was discharged, being turned over to a shore patrol and taken back to the academy.

Max Langworthy, Noank, was charged with violation of the city's laws in parking in restricted area on Meridian street. He failed to appear so his bond of $2 was declared forfeited.

FUNERAL
Mrs. Paty Schwartz

Mrs. Paty Schwartz, formerly of New London, died Saturday at the residence of her daughter, Mrs. Herman in New York. Funeral services were held in New York today and the body was forwarded to Norwich, where the burial will take place. Mrs. Schwartz is the wife of a former grain dealer in this city and has resided in New York about a year. She is survived, besides her husband, by four daughters, Mrs. Herman, Mrs. Samuel Kohman, Washington street, this city, Mrs. Jean Lahn, Westerly and Mrs. William Schmank, New York. A son, Joseph, resides in California.

STARTED TO MOW LAWN F. C. DANZ DIES SUDDENLY

(Special to The Bulletin)

NEW LONDON, Oct. 8—Frederick C. Danz, 65, well known resident of Avery court, died suddenly this morning from an attack of heart decease. He had just started to mow the lawn at his home when he was stricken with a pain. He started for the porch and was just barely able to reach a chair when seized with a convulsion. Dr. George P. Cheney was summoned but pronounced him dead. Mr. Danz was born in Switzerland, where his mother now resides. He came to this country at the age of 14 and located in New Haven, where in later years he was engaged in business. He came to this city in 1925. He is survived by his mother, his wife, Mrs. Catherine C. Danz, four sons, J. Nichols and Charles of this city and John and Theodore of New Haven. His three daughters are Mrs. August Brewer and Mrs. Joseph Harrington of New London and Mrs. Raymond Noland of New Haven.

The freighter Tacoma, which has been at the state pier for several days discharging a cargo of lumber, has left for Providence to discharge the remainder of her cargo.

Persons wishing to become voters this fall have only one more day in which they will be privileged to make application at the city clerk's office. Those failing to put in a request by 5 o'clock tomorrow afternoon will have no chance to exercise their right of franchise in the coming presidential election.

COLUMBUS STATUE UNVEILING WITH CEREMONIES FRIDAY

(Special to The Bulletin)

NEW LONDON, Oct. 8—Final plans for the Columbus day celebration Friday have been made. The exercises will open with a parade at 2.30 p. m. following which the unveiling of the statue of Christopher Columbus in Tyler park square will take place. At 5.30 p. m. a banquet for the Italian American residents of the city will be held in the Hotel Mohican. At 7.30. An elaborate fireworks display will be held in Morgan park.

Joseph Vito, 101 Riverview avenue; Eleanor Menghi, 35 Menghi street; Mrs. Mack Franklin, 25 Truman street; John Riordan, Holyoke, Mass; Evelyn Ann Curry, 858 Pequot avenue; Fred Clark, Stonington; Mrs. Samuel Zabarsky and infant son, 510 Ocean avenue and Amos Lieb, 858 Mohegan avenue, patients at Lawrence-Memorial hospital, were discharged Sunday and today.

Mrs. Molly Ziminski, 64, wife of Joseph Ziminski, died this morning at her home in Palmertown. Besides her husband, Mrs Zaminski is survived by four sons and two daughters. Mrs. Zaminski was born in Poland, but had resided in this country many years.

FUNERAL
Miss Goldie B. Benjamin

The funeral of Miss Goldie B. Benjamin, daughter of Elijah L. Benjamin, this city, was held this afternoon at 2 o'clock with a private service at the residence of her sister, Mrs. H. W Hedden in Waterford. Rev. Chester H. Howe, pastor of the First Baptist church, officiated. Burial was in Jordan cemetery.

The funeral of Ralph H. Bailey, former well known Groton resident, was held Sunday afternoon at 2 o'clock at his residence on River road, and was attended by a large gathering of mourners. The services were conducted by Rev George R. Atha, pastor of the Groton Heights Baptist church. Relatives acted as bearers. Burial was in Starr cemetery, Groton.

City Manager William A. Holt has ordered that parking shall not be permitted on that part of Shaw street between Bank and Nobron street. He notified Captain of Police Charles A. Pinney to this effect today.

Commissioner of Motor Vehicles R. B. Stoeckel today ordered the right to drive to be returned to Peter Bessois, 48 State street. The right to drive was recently denied Bessois.

At a meeting of the Children of Mary of St. Joseph's parish held at the church plans were made for a bridge party in October. The affair will be arranged by Helen Donovan, Mary McCarthy, Ignacia Jordan, Alice Mugovero and Lucy Pendergast.

Mr. and Mrs. Joseph Williams of Coleman street, entertained Saturday night at a housewarming in their new home. At 10 o'clock dinner was served. Those present were Mr. and Mrs William Noonan, Mrs. Lena Neilan, Martha Neilan, Miss McCann, Mr. and Mrs. Isaac Reardon, Mr. and Mrs. Edward Bennett, Mr. and Mrs. John Williams and Mrs. Henry Butler.

Lieut. Leslie P. Arnold, former student at Bulkeley school, this city, and famous around the world flyer, married Saturday night to Priscilla Dean, noted screen star. Arnold showed prowess on the gridiron while playing with Bulkeley.

The Republican Women's club is to hold a luncheon at the Hotel Mohican Thursday, October 25. It is expected that Governor Trumbull will be present.

Mrs. Henery R. Stiles of Hillside road entertained members of the Saturday club at the first meeting of the season. Twenty members were present. The book, The Joyous Friar was reviewed.

At the first weekly convocation hours at Connecticut college this year, Daniel Gregory Mason, head of the department of music at Columbia university will speak on Shubert, 1829-1928. The affair will be held tomorrow afternoon at 4 o'clock in the college gymnasium.

The staff of Connecticut College News will entertain the Women's Intercollegiate News conference the week end of October 19 to 21, when representatives from more than a dozen schools will gather in this city.

Walter T. Hanna, former resident of this city, who has been under treatment at the government hospital in Hot Springs, Arkansas, has been discharged. He will make his residence in that city permanent.

KEPT DISORDERLY HOUSE NEAR SUBMARINE BASE

(Special to The Bulletin)

NEW LONDON, Oct. 8—Charged with maintaining a disorderly house, John E. Reagan, submarine base and residing near the base, was in the Groton town court this morning. He was fined $25 and costs, but execution of judgment was suspended temporarily that Prosecuting Attorney Harry C. Brogan could make an investigation as to the conditions that have existed at the house within a few weeks. John H. Beamis, Theodore Jackson, Harry Johnson and Frank Steffins, sailors, were charged with frequenting, but their cases were nolled. Eloise Youngar, Betty Adams and Irene Brown, who said that they resided at 159 Shaw street, this city, were also charged with frequenting and the cases were disposed of by the young women being ordered to get out of the borough and stay out. Regan testified that he was having a house party Sunday night and invited his associate sailors and the women to participate in it. The state police had been watching the house a long time and Sunday night when it was known that the sailors and women were there, Sergeant Henry Albright, Officers Donald Brown and Arthur Whitmarsh raided it. Finding Reagan in charge of affairs and the bluejackets and women there all were arrested.

Raymond Bailey, 11 Brewer street, this city, was presented on a charge of driving while under the influence of liquor and was fined $100 and costs. Bailey paid into the court treasury today $40 and the case was continued in order to permit Bailey to make stipulated monthly payments until the entire fine and costs has been paid. Bailey was driving his automobile in Poquonoc last Thursday night when it collided with a machine driven by Richard Crandall, of West Mystic. Both automobiles were damaged and Mrs. Crandall was injured, though not seriously.

Michael Scalzulla, of this city, entered a demurrer, when charged with reckless driving. He was fined $25 and costs. He paid. Scalzulla was arrested Sept. 2, by Captain of Police Andrew McCarthy on Thames street when Scalzulla drove through that thoroughfare at a big rate of speed. As a result of his act, Scalzulla paid $40.15 into the town treasury.

Guiseppe Mazullo, Brookline, N. Y., charged with driving an automobile with defective brakes, failed to appear in court so his bond of $25 was declared forfeited. Mazullo was arrested at Groton Long Point Sunday afternoon following his car figuring in a minor accident, but which showed that improper brakes was the cause of the crash.

MARGARET MACOMBER POSSIBLE N. Y. SUICIDE

(Special to The Bulletin)

NEW LONDON, Oct. 8—Chief of Inspectors William Lahey, New York police department, tonight informed the police that Margaret Macomber, evidently a resident of New London, had been found dead of gas asphyxiation, probably with suicidal intent, in her apartment and that the body was now at King's county morgue, Brooklyn. Among the woman's effects was found a bank book showing that she had a deposit with the National Bank of Commerce, this city and letters from A. M. Johnson, 183 Norwood avenue, also of this city. The New London police were requested to notify relatives of Mrs. Macomber. Johnson could not be located at his home tonight.

Patrolman Walter Rehn, incapacitated a year ago, having been struck by a Yellow cab, and now ready to resume patrol duty, will not be allowed to don a uniform before the 15th inst., being compelled to take additional treatment before resuming patrol duty. Officer Rehn anticipated being allowed to resun duty tonight.

Mrs. Floyd Turbull, of Ocean beach, who a few days ago informed the police that five rugs had been stolen from the veranda of her home while she was attending a playhouse, tonight notified the police that the rugs had not been stolen. Mrs. Turbull said that she had arranged for the removal of the rugs to a cleaning establishment and while she was absent an employe of the rug concern went to the house and carried them away to the cleaning house.

Henry Schaller, United States Coast Guard academy tonight notified the police that while his automobile was parked on the street, a battery was stolen.

What Is Going On Tonight

Shetucket lodge, No. 27, I. O. O. F., meets in Odd Fellows hall.

Ladies' auxiliary, No. 16, A. O. H., meets in Buckingham memorial.

Court City of Norwich, No. 88, F. of A., meets in Foresters' hall.

Inmengruen lodge, No. 42, O. D. H. S., meets at 32 Market street.

Life saving corps, A. R. C., meets at Y. M. C. A. building.

ANNOUNCEMENTS

Breed Theatre

The realistic, exotic flavor of Billie Dove's latest screen vehicle, "The Yellow Lilly," now playing at the Breed theatre, was largely contributed by Alexander Korda, famous Hungarian director.

When this First National adaptation of Lajos Biro's Hungarian stage play was in preparation, Korda was chosen to direct it because of his familiarity with the locale, as well as his success behind the megaphone in others. His first step was to import props and costumes directly from his native land, Hungary.

Many Hungarian actors appear in the supporting cast, and Korda also brought from Hungary several technical experts. Many eyes and minds were on the problem; and a film treat, filled with the glamor, true color and romance of its exotic setting, resulted.

Clive Brook plays opposite Miss Dove in "The Yellow Lilly," and a large, capable supporting cast is headed by Gustav von Seyffertitz, Jane Winton, Nicholas Soussanin, Marc MacDermott, Bodil Rosing and Charles Puffy.

Smith Club

The weekly meeting of the Smith-Robinson Democratic club will be held tonight, William M. Citron, candidate for congress on the democratic ticket, will address the meeting, and it is expected that Rev. Mr. Gilbert of Middletown will also speak. The club is rapidly growing in membership and the committee in charge urges everyone to send in their membership card.

GALES FERRY

At the Community M. E. church, Rev. Jerome Greer took as his theme, Grace Sufficient, 2 Corinthians 12:9, for the Sunday morning sermon. The offertory selection, The Valley of Peace, was a tenor and alto duet, by D. R. Povey, and Miss Gertrude D. Allen. Flowers provided for the services of the day were late garden and wild flowers, with a bouquet of beautiful gladioli from the gardens of Mr. and Mrs. Courtland E. Colver, of the Submarine Base.

The Epworth league service at the evening meeting was led by C. E. Colver Jr., the subject being What Are the Facts? The thought was continued by the pastor in his closing talk.

Activities announced on the church calendar included the rally social of the Epworth league chapter, at the vestry Thursday evening at 7:30. A brief quarterly conference is also called for the same evening. All departments of the church are to observe Sunday, Oct. 14, as Rally day. Oct. 21, a gospel team of four, from Wesleyan university, led by David Carter, a former resident here, is expected to conduct services for the day.

The Ladies' Aid society of the church held an all day session at the vestry Thursday. Work was provided on quilt blocks for an order taken by the Long Cove members, and two quilts were tied. A lunch of baked beans, brown bread, salad, pickles, cake and coffee was served. The president, Miss Alice Satterlee, presided at the business session. Twenty-three members and one visitor were present. Mrs. Elmer E. Tubbs was elected vice president, to fill the vacancy caused by the resignation of Mrs. Nelson Parker. The next meeting is to be held Oct. 26, an all-day session, with a box lunch, for the needle work guild was announced for Oct. 16, at the home of Mrs. Walter M. Buckingham.

Dudley C. Perkins was a dinner guest of Mr. and Mrs. Courtland E. Colver, at the Submarine Base, Sunday, and with Mr. Colver attended the funeral of Ralph H. Bailey, in Groton, that afternoon.

The library attendants during September were Mrs. Delphine Fish, Mrs. Nelson Parker and Mrs. Bertha Hoyt.

Mrs. Sally Ashton of Brooklyn, N. Y., who has occupied her cottage on the Bluff for the season, returned recently to her home. Her daughter, Dr. Henrietta Ashton, joined her here for a short visit before closing the cottage for the winter.

Mrs. Dakin of Naugatuck, is a guest of Mrs. James A. Stoddard at Long Cove.

Mr. and Mrs. Wallace Lewis, of Panama, who are north on a vacation, and who have been spending some weeks at New London, N. H., arrived here Thursday from Hartford, where they have been guests of Mrs. Lewis' cousins, Mr. and Mrs. William H. Brooks. Mrs. Brooks motored here with them for a visit to her mother, Mrs. Delphine Fish, who is also entertaining her niece, Mrs. Lewis, formerly Miss Marion Rogers and Mr. Lewis.

Mrs. Robert Miller, who has been visiting her parents, Mr. and Mrs. D. C. Perkins, for two weeks, left at the week end for her home in Boston.

Mrs. Byron A. Maynard, who has been a guest of her relatives, Mrs. Phoebe L. Norman, at Allyn's Point, and Miss Emma E. Davis and Mr. and Mrs. D. C. Perkins, in the village for two weeks, left Sunday for her home in Anthony, R. I. Her cousin, J. Edmund Norman and family, motored there with her that afternoon.

E. B. Lewis, Jr., of New York arrived here Friday for a week end visit with Mrs. Lewis at the summer home of her parents, Mr. and Mrs. A. C. Risdon, in the village. Mrs. Lewis, who has been spending a week here, accompanied him home on Sunday.

Nelson Parker who left last week on a trip to Florida and who was called home on business, left Tuesday for Washington, D. C.

James Martin and Mr. and Mrs. Phillip Chalifoux, of Meriden, motored here on Sunday for a call at Mr. Martin's cottage, Leisure Hour.

FIFTH ORGAN RECITAL
By ANNIE L. TAFT
PARK CHURCH,
Friday, Oct. 12th, 8 P. M.

LEWITZ BROS.
Cider Mill
Open Sat., Oct. 6
Located in Bozrah Center

LEGAL NOTICES

Annual Town Meeting Town of Lisbon

The Legal Voters of the Town of Lisbon are hereby warned to meet in the Town House on Saturday, Oct. 13th, 1928, at 2 o'clock p. m., for the following purposes: To hear and act on the reports of the Selectmen, School Committee, Treasurer, Health Officer, Auditors, or any official whose duty it is to make a report.

To see if the Town wishes to dispose of any or all of the discontinued schoolhouses.

To see if the Town will make an appropriation for the permanent repair of the road from Read's Corner, so called, to the Brick School, provided a resident of our Town gives an equal amount.

To do any other business proper to come before said meeting.

HARRY L. HULL,
GEORGE BRADLOW,
C. W. LEE,
Selectmen.

Dated at Lisbon, Conn., Oct. 8th, 1928.
oct9TuTh

Admission of Electors Town of Lisbon

Notice is hereby given that the Selectmen and Town Clerk will meet in the Town House on Saturday, Oct. 13th, 1928, and Saturday, Oct. 20th, 1928, from 9 o'clock a. m. until 5 o'clock p. m. to examine the qualifications of electors and to administer the electors' oath to those found qualified whose names appear on the list "To Be Made." If it appears that the rights of any persons on the first list under the title "To Be Made" will mature after Saturday, Oct. 20th, 1928, and on or before Nov. 6th, 1928, the Selectmen and Town Clerk will meet on Monday, Nov. 5th, 1928 from 9 a. m. until 5 o'clock p. m., to examine the qualifications and to administer the electors' oath to those whose time matures between Oct. 20th, 1928, and Nov. 6th, 1928.

HARRY L. HULL,
GEORGE BRADLOW,
C. W. LEE,
Selectmen.

FRANK A. MELL,
Town Clerk.

Dated at Lisbon, Conn., Oct. 8, 1928.
oct9TuTh

BANK STATEMENT

REPORT OF THE CONDITION OF Jewett City Trust Company, Jewett City, Conn., at the close of business on the 3rd day of October, 1928.

ASSETS

Loans and discounts	$140,550.22
Overdrafts	59.62
Funds set aside for savings depositors	219,452.65
Other securities	22,836.50
Furniture and equipment	4,514.59
Due from reserve agents	6,993.86
Due from banks and bankers	352.40
Cash on hand	15,740.53
Checks, Cash items and exchanges	253.00
Total assets	$410,454.48

LIABILITIES

Capital stock	$ 25,000.00
Surplus	25,000.00
Undivided profits (less expenses and taxes paid)	10,917.23
Savings deposits	219,452.65
General deposits	125,038.09
Treasurer's checks	1,809.76
Certified checks	34.20
Dividends unpaid	167.00
Christmas savings and thrift funds	2,035.50
Total liabilities	$410,454.48

State of Connecticut, County of New London, ss. Griswold; I, C. L. Dudkowski, treasurer of the aforesaid Jewett City Trust Company, do solemnly swear that the foregoing statement is true to the best of my knowledge and belief.

C. L. DUDKOWSKI,
Treasurer.

Subscribed and sworn to before me this 8th day of October, 1928.

JAMES Q. DOLAN,
Notary Public.

JAMES H. HURLEY and E. TUDOR GROSS, Auctioneers
1183rd Auction Sale
Voluntary Liquidation Sale
of the Properties of
The Briggs Manufacturing Co.
Voluntown, Connecticut
The real estate will be sold
Tuesday, October 23rd, 1928
Commencing at 11 o'clock, A. M. on the premises
4 — MILLS — 4
And HYDRO-ELECTRIC PLANT
Each with Water Privilege
32 — TENEMENT HOUSES — 32
including:
6 — One Family Houses — 6
1 — Three Family House — 1
1 — Store and Two Tenement House — 1
3 — Four Family Houses — 3
(now used as two family houses)
1 — Boarding House — 1
(about 16 rooms)
20 — Two Family Houses — 20
16 — Tracts of Land — 16
Varying from ¼ acre to 30 acres
600 — Lots Cotton Machinery and Equipment — 600
Will be sold on
Wednesday, October 24th, 1928
Commencing at 11 o'clock A. M., on the premises
To be sold separately, to the highest bidders, without limit or reserve. For catalogue in detail apply to
G. L. & H. J. GROSS, Inc.
AUCTIONEERS 170 Westminster Street PROVIDENCE, R. I.

IT WILL SOON BE HERE!
THE BIGGEST INDOOR FAIR OF THE YEAR!
ELKS' CHARITY FAIR
UNDER THE AUSPICES OF THE
NORWICH LODGE OF ELKS, No. 430
4 NIGHTS — From 8 to 12 — NIGHTS 4
Free Door Gift Each Night
THE NEWEST ATTRACTIONS AND THE BEST OF ENTERTAINMENT
WATCH THE PAPERS FOR THE BIG SURPRISE!
Norwich Armory, Oct. 17, 18, 19, 20

BROADWAY NORWICH'S FAVORITE PLAYHOUSE
Popular Price Matinee Today—25c-50c
TONITE AND TOMORROW NITE
The Garrick Players
Direction DUNIGAN & STEVENS
Present All the Old Favorites in MAX MRRCIN'S FAMOUS COMEDY
"Here Comes The Bride"
A LAUGH IN EVERY LINE!
Ran for One Solid Year at The Princess Theatre, New York, with Francine Larrimore and Otto Kruger, to Break All Records!
YOU WILL LAUGH AS YOU NEVER LAUGHED BEFORE and will easily understand why
"HERE COMES THE BRIDE"
Broke Records in New York, Chicago, Philadelphia, Boston and Other Large Cities
ERIC NORTH and LOUISE TOWNSEND, the New Leading Man and Lady, Have Splendid Parts.
YOU'LL ALSO SEE ALL YOUR FAVORITES AT THEIR BEST IN THIS SHOW!
Mat. Today Only, 25c-50c. Eve. 50-75cc. Call 1020 for Reservations

STRAND
Matinee, 2 Evening, 7-9
BIG DOUBLE BILL
LAST TIMES TODAY

COMRADES
WITH
HELENE COSTELLO
GARETH HUGHES
DONALD KEITH
LUCY BEAUMONT
JOSEPH SWICKARD
Also MEDDLIN' STRANGER
Pathe News

— THE —
BREED
— LAST TIMES TODAY —
BILLIE DOVE
— in —
"The Yellow Lily"
With Clive Brook
Comedy—News—Topics—Scenic

BIG DOUBLE FEATURE BILL
WEDNESDAY and THURSDAY
"CHICKEN A LA KING"
With Nancy Carroll, George Meeker, Ford Sterling, Arthur Ston.
Also
MAY M'AVOY
— in —
"THE LITTLE SNOB"
With Alec Frances, Robert Frazer

NEMROD'S GALA NIGHT
Of 1928 Season
Hilltop Casino
Norwich, Conn.
Prize Beauty Contest
Of course
Thumm's Hilltop Band Will Play
Under management of Kramer & Rush
WED. EVE. Oct. 10
A Big Night
Lots of Fun Good Music
Don't Miss This

When YOU WANT to put your business before the public there is no medium better than through the advertising columns of The Bulletin.

PALACE
LAST TIMES TODAY
GRETA GARBO

THE
Mysterious Lady
With CONRAD NAGLE
Companion Feature
W. C. FIELDS CHESTER CONKLIN
in "Fools for Luck"
SALLY BLANE
JACK LUDDEN
A CHARLES F. REISNER PRODUCTION
A Paramount Picture

A LAUGH RIOT!
A REMINDER!
TOMORROW NITE IS GIFT NITE
Your Choice of 18 Beautiful Gifts

The Annual Meeting of the Woman's Auxiliary of the William W. Backus Hospital will be held at the Nurses' residence, Tuesday, Oct. 9th. All members and others interested cordially invited to attend. 3 P. M.

WHEN YOU WANT to put your business before the public, there is no medium better than through the advertising columns of The Bulletin.

SHOWERS TODAY; FAIR TOMORROW

Norwich Bulletin

1760 1928

NORWICH, CONN., TUESDAY, OCT. 9, 1928

FULL ASSOCIATED PRESS DISPATCHES

The Bulletin.

Norwich, Tuesday, Oct. 9, 1928

THE WEATHER

Winds

North of Sandy Hook—Moderate southwest winds becoming fresh to strong Tuesday afternoon; weather partly overcast followed by showers Tuesday.

Sandy Hook to Hatteras: moderate southwest winds fresh over north portion; weather partly overcast with showers over north portion Tuesday.

Conditions

The disturbance that was over Alberta Sunday night is advancing rapidly east-southeastward. The high pressure area that was over the lower lakes is moving east-south-eastward off the southern New England coast.

The outlook is for showers in the states east of the Mississippi river Tuesday and Wednesday. It will be warmer on Tuesday in the north Atlantic states.

Forecast

Eastern New York, southern and northern New England: Showers, warmer Tuesday; cooler at night; Wednesday fair.

Observations

The Bulletin's observations show the following changes in temperature and barometric changes Monday:

	Ther.	Bar.
7 a. m.	40	30.20
12 m.	58	30.30
6 p. m.	50	30.20

Highest 58; lowest 40.

Comparisons

Predictions for Monday: Fair.

Monday's weather: Fair, southwest wind.

SUN, MOON AND TIDES
(Standard Time)

Day	Sun Rises	Sun Sets	High Water	Moon Rises
	a. m.	p. m.	a. m.	a. m.
8	5.52	5.20	5.47	0.13
9	5.53	5.18	6.47	1.23
10	5.54	5.16	7.37	2.30
11	5.55	5.15	8.20	3.27
12	5.56	5.12	9.00	4.41
13	5.57	5.11	9.36	sets
14	5.59	5.09	10.12	5.51

Six hours after high water it is low water, which is followed by flood tide.

GREENEVILLE

Mrs. William Mallon of Convent avenue and Mrs. James Johnstone of Prospect street spent Saturday as guest of relatives at Hartford.

Miss Eleanor Seward of Convent avenue, spent Sunday with friends in New London.

Frank Suplicki left Sunday for Chester, Pa., where he has accepted a position as engraver.

Miss Jane Suplicki returned to Willimantic Training school after spending the week end with her parents, Mr. and Mrs. Frank Suplicki of Golden street.

Mrs. John McCarthy and daughter Mary, have returned to their home on Hickory street, after spending two months with Mrs. McCarthy's sisters in Hartford.

The Misses Mary Geagon and Mary Roberts of Willimantic State Normal school, have returned to resume their studies after spending the week end at the home of their parents.

Miss Vera Johnstone, a student nurse at St. Francis' hospital at Hartford, spent the week end at the home of her parents, Mr. and Mrs. James Johnstone of Prospect street.

Miss Mary Mahoney, a student at Baltic Academy, spent Thursday at the home of her father, William Mahoney of Central avenue.

George Swanton has returned to Providence after spending the week end at the home of his parents, Mr. and Mrs. George Swanton of 495 North Main street.

Members of St. Mary's Memorial church choir entertained at Backus hospital Sunday afternoon. Several fine choruses were rendered together with vocal solos by Miss Josie Hartle, Michael J. Farrell and Nicholas J. Spellman. Joseph Downes gave several piano solos. The program was in charge of Mrs. Michael J. Farrell, church organist.

Frederick Carter has returned to Greeneville after spending the week end at his home in Brockton, Mass.

Raymond Higgins of Woonsocket, R. I., spent the week end at the home of his aunt on Eleventh street.

Anders Peterson has returned to his home at Providence, after spending the week end at the home of his parents, Mr. and Mrs. Peter Peterson of Boswell avenue.

Patrick O'Connor has returned to his home, 499 North Main street, after spending Sunday at New Bedford, making the trip by auto.

Mr. and Mrs. Charles White have returned to their home on Boswell avenue after spending the week end at New Britain.

Mr. and Mrs. Morris Okrapt of Quaker Hill announce the engagement of their daughter Fannie, to Moses Seleanitzky or New London.

Don't Risk Neglect!

When Kidneys Slow Up Give Help Promptly.

MANY folks sacrifice health by failing to heed early danger signals.

This is particularly true of kidney disorders. A drowsy listless feeling, lameness and stiffness, constant backache and bladder irregularities are often timely warnings.

Use *Doan's Pills. Doan's*, a stimulant diuretic, increase the activity of the kidneys and thus aid them in carrying off waste impurities. Recommended by thousands.

50,000 Users Endorse Doan's:

I. J. Clark, 47 N. Oakley Ave., Columbus, Ohio, says: "I had a steady pain across my kidneys and stooping was almost impossible. My kidneys were affected so that I had to get up often at night to pass the secretions. A tired feeling sapped my strength and I had headaches and dizzy spells. Doan's Pills drove away the trouble."

DOAN'S PILLS 50c

A STIMULANT DIURETIC—FOR KIDNEYS

Foster-Milburn Co. Mfg. Chem. Buffalo, N.Y.

AGREEMENT IS SIGNED TO FORWARD PLAN FOR INN AT GOLF CLUB GROUNDS

The preliminary agreement between the officers of the Treadway organization, which proposes to erect a modern 70 room inn on the Norwich Golf club property, and the Norwich chamber of commerce has been signed by the chamber committee, President Harold D. Larrabee, Robert W. Perkins and Judge Nelson J. Ayling. This agreement commits the chamber to cooperate with the Treadway organization's architect, C. M. Hart of New York, in drawing sketches and plans for the new inn.

Three representatives of the Treadway organization will arrive in Norwich Wednesday to meet with members of the chamber committee for a further discussion of the inn plans. Charles W. Taggart, Robert W. Perkins and E. O. Rodier have been appointed a committee to prepare the financial set up for the project.

It is planned to erect the inn at a total cost not to exceed $325,000. Situated on the main highway from Norwich to New London, it is felt by all interested that the new inn will not, in anyway, injure existing hotel organizations, but rather will benefit them.

The directors of the chamber are much gratified with William G. Park's acceptance of the chairmanship of the hotel committee. The appointment was made by President H. D. Larrabee of the chamber. Mr. Park is a former director of the chamber and is president of the Norwich Golf club.

APPROVAL GIVEN TO COMPENSATION AGREEMENTS

The following workmen's compensation agreements have been approved by Commissioner A. J. Bailey:

J. B. Martin company, employer, and Leo Belisle, 18, 48 Hunters avenue, Taftville, employe; fractured, dislocated and lacerated left middle finger on May 28, at $9.40.

Brooklyn Cooperage company, employer, and Honore Bolduc, 29 Norwich avenue, Taftville, employe; fracture of the tarsal bone of the left foot on Sept. 10 at $11.08.

Richmond Radiator company, employer, and W. H. Rugg, 47 Eighth street, Norwich, employe; lacerated wound on right side of forehead with wrenched muscles to left hip on Aug. 21, at $14.52.

Robert Gair company, employer, and Clarence Clark, 18, Montville, employe; right inguinal hernia on Aug. 13, at $14.06.

Aspinook company, employer, and Macie Kolodiziej, 34, Jewett City, employe; strained back on Sept. 18, at $16.23.

Connecticut Terminal Co., employer, and H. F. Deffley, 36, 45 West Colt street, New London, employe, sprained left ankle on Aug. 31, at $13.20.

Shea Bros., Jewett City, employer, and Leslie D. Carroll, Jewett City, employe; pierced hand with ice pick. Compensation at the rate of $13.50 weekly for a period of 1 4-7 weeks.

Goldberg Rubber Tire company, employer, and Jennings B. Killian, 32, 399 Laurel Hill avenue, Norwich, employe; broken left foot on Sept. 8 at $21.

American Velvet Co., employer, and Fred Taylor, 42, Mystic, employe; iritis of the right eye on Aug. 11, at $14.50.

Atwood Machine Co., employer, and Henry Adams, Stonington, employe; burn of left leg resulting in ulcer, on Nov. 19, 1927, at $19.50 weekly.

BETTER BUSINESS BOOSTERS ORGANIZED WITH THREE TEAMS

Organization of the "Better Business Boosters," who are to be in charge of the merchants' institute of the merchants bureau here, Oct. 15 to 19, has been completed under the direction of James L. Case, chairman.

The city has been divided into three sections for each of which there is a personnel to do work as follows:

Bears—Max Hanover, chief bear; L. M. Crandall, Abner Schwartz, Frank J. Aubrey, Weston C. Pullen.

Bulls—John F. Lyston, chief bull; J. B. Caron, J. F. Fleming, Jacob Bloch, Glen Merithew.

Beavers—Earl Taggart, chief beaver; C. E. Smith, N. E. Smith, E. A. Smith.

John Lyston's team has charge of Main street between Washington square and Shetucket street; Earl Taggart's team takes Shetucket street, Broadway and other adjacent streets; Max Hanover's team will have charge of Franklin street and lower Main street.

WOMAN'S CITY CLUB PARLIAMENTARY LAW CLASS

A Woman's City club parliamentary law class was organized at a meeting held in the club rooms in the Wauregan hotel at 4:30 o'clock Monday afternoon and will meet every second Monday at that time, for six lessons, with Attorney Charles V. James as instructor. The first lesson on Monday was on opening and closing a meeting, then open discussion and demonstration.

Mrs. W. K. Tingley presided and introduced the speakers. The Roberts revised manual is being used. There was a fairly good attendance at the class in which only club members are eligible for instruction.

FIRE PREVENTION TALKS AT NORWICH SCHOOLS

The fire prevention programme in this city this week will include talks in the schools by Chief Howard L. Stanton, Deputy Chief Henry R. Taft and Captain Dennis J. Brennan on the topic of fire prevention. Capt. Brennan will have charge of the parochial school visitations. Deputy Chief Taft will speak at the West Side schools and Chief Stanton will speak at other schools in the city.

The captains at the various fire stations have been detailed by Chief Stanton to take charge of the cleaning up of the territory in their respective districts.

Pays Fine for Making Disturbance

A fine of $10 and costs was imposed on Peter Lichitsky in the city court Monday morning. He was arrested Sunday evening by Constable L. A. Fenton on charges of intoxication, breach of the peace and resisting arrest. Litchitsky created such a disturbance at Julian place that he was arrested on complaint of a person residing in the neighborhood.

TAFTVILLE

The American flag was at half mast from one until two at the Memorial park in honor of the department soldiers and sailors in connection with the memorial services at the national convention. The flags will be flown every day during the convention which is taking place at San Antonio, Texas.

Miss Blanche Molleur of Hartford, spent the week end with her parents, Mr. and Mrs. Archie Molleur of Providence street.

Cards from the cross-country tourists, James Wicks, William C. Kendall, Edwin Abel and George W. Meyer locate them the first part of last week in the Yosemite Valley.

Cards have been received from Mr. and Mrs. Earle M. Wood of North Third avenue, who sailed on the S. S. Munamar of the Munson line for a cruise to the West Indies with stops at Nassau, Bahama Islands, Havana, Cuba and Miami, Florida.

Mr. and Mrs. B. Paulhus of Hartford spent the week end with Mr. and Mrs. Archie Molleur of Providence street.

VOTES $10 FOR AID FOR PORTO RICO RELIEF

The Woman's Mission Circle of the First Baptist church met on Monday afternoon at the home of the president, Mrs. D. L. Browning on Maple street. Mrs. Browning presided and opened the meeting in the usual form. The secretary's and treasurer's reports were read showing a good balance in the treasury.

The society voted $10 and clothing for White Cross work in Porto Rico and Mrs. La Rue Bliven, Mrs. Frank Davis, Mrs. Chas. Bucke and Mrs. Geo. Rathbun were appointed committees for this relief work. It was also voted to do overseas work this winter.

A very interesting program was prepared by Mrs. E. C. Dunbar in the form of a play presented by the World Wide Guild girls entitled, "Cutting the Budget Cake," and the cast of characters were: Hostess, Mrs. E. C. Dunbar; Miss Ionary, Mrs. Wm. H. Amburn; Miss Automobile, Miss Zelda Mowry, Miss Permanent Wave, Miss Olive Rathbun; Mrs. Fur Coat, Mrs. Lloyd Rathbun; Miss Radio, Miss Thelma Marsh; Miss California, Miss Edna Jones; Miss Aeroplane, Miss Doris Pulsifer; Miss Football Dance, Miss Myrtle Greiner. A very pleasing piano solo, "Queen of the May," was played by Miss Edith Billings. At the close daint ryefreshments were served by the hostess assisted by the W. W. G. girls. There were 28 members present.

UNDER SUSPENDED FINE FOR WORKING ON SUNDAY

One of the 27 cases that came up in the city court Monday morning was that of Philip Kuharenko, who was arrested Sunday on a charge of violation of the Sunday labor law. He was at work razing the building on the Franklin square site recently purchased by the Metropolitan Chain Store Co. The concern which has the contract for the razing of the building asked permission a week or so ago of City Attorney Charles W. Cassidy to work on the tearing down of the building on Sunday. The city attorney refused to grant the permission asked but informed the concern that he would not interfere unless there was a complaint.

A complaint was made Sunday by W. A. Somers who owns the adjoining building occupied on the ground floor by the Chelsea lunch. The accused man was at work tearing down a brick wall Sunday and it is said that bricks were dropping into the Chelsea lunch chimney. Mr. Somers ordered the man to stop work and he refused. The complaint and Kuharenko's arrest followed. As the result of the court hearing Monday a fine of $25 was imposed on Kuharenko with judgment suspended for 60 days.

STORRS JUDGING TEAM STARTS FOR MEMPHIS

(Special to The Bulletin)

STORRS, Oct. 8—Three Connecticut Agricultural college juniors, members of the victorious cattle judging team that took first place at the Eastern States exposition at Springfield recently, left this morning for Memphis, Tenn., where they will participate at the national dairy show with other college teams from all over the country this Saturday. The members of the team are John Visny of Bethel, Austin D. Lathrop of Montville, and George A. Jackson of Hardwick, Mass. They will make the journey in a car owned by Robert E. Johnson, coach of the team and a member of the Storrs experiment staff. They will motor to Washington, D. C., from where they will complete the journey by train. On the trip the quartet will stop at several farms in order to do some practice judging.

TRIO OF NEW YORK YOUTHS ORDERED OUT OF TOWN

The three New York youths arrested Sunday evening by Officer Michael Dewire as suspicious characters and who turned out to be a trio wanted by the police for beating an 11 year old boy at the Falls section, were ordered to get out of town Monday morning when their cases came up in the city court. According to the boy's testimony, the youths who hail from the East Side in New York, accosted him at a spring in the Falls section and asked for a drink out of the gallon jug of water he had. He refused to let them drink out of the jug and one of the youths knocked him down. The boy's father complained to the police. The New Yorkers, who, according to their story, made the trip from New York to New London on the "ferry" are Rudolph Zuschick, 17, Danny Blafford, 18, and James Vitale, 17. One of them had a rabbit with him when taken in charge by Officer Dewire. He claimed he found the rabbit on a street.

COMMERCE CHAMBER ANNUAL TO HAVE CHICAGO SPEAKER

The directors of the Norwich chamber of commerce at their meeting Monday noon at the Wauregan hotel, made final plans for the annual banquet and election of directors which will take place Tuesday evening of next week at 6:15 o'clock at the Wauregan hotel. An unusually attractive programme has been arranged for the meeting. J. W. Griest of Chicago, Ill., who has a national reputation as a forceful and energetic speaker will address the meeting on the subject, "Our Community Assets and Liabilities."

John H. Walters of Bridgeport, a familiar entertainer throughout the state will speak on "Innocuous Nebulosity." Mr. Walters has given advance notice of his subject so that those who will attend the meeting will have an opportunity to read up on it and be in a position to check his remarks.

During the past few months he has spoken before chambers of commerce in Bristol, Lakeville, Hartford, Plainville and New Haven and has also addressed numerous other groups such as insurance, banking and even fishing groups.

Another feature of the meeting will be an entertainment programme by a trio comprising Nicholas J. Spellman, Edward T. Connelly and M. J. Farrell. Their programme will includes solos, duets, trios, whistling imitations and calls by Mr. Farrell and humorous stories. The publicity booklets being prepared by the chamber will be on hand for distribution before the annual meeting.

WOMEN VOTERS LEAGUE COMPARES PARTY PLANKS

Those parts of the state party platforms which deal with the subject matter of the planks suggested by the Connecticut League of Women Voters appear in the October issue of "The Woman Voter's Bulletin," the organ of the league. Under headings which indicate the content, planks from republican, democratic and socialist platforms are printed for comparison in parallelled columns.

Planks favoring jury service for women, which has been a major legislative activity of the league, appear in the socialist and in the democratic platforms. A plank calling for shorter hours for women in industry, another legislative interest of the league, appears only in the socialist platform.

On the question of state aid for education, the republicans favor "such distribution as shall secure better opportunities of education for all children in Connecticut," and the democrats the verbatim statement of the league, "such re-distribution as shall secure more equitable opportunities for all children." None of the platforms include the suggested plank calling for state aid for special classes for mentally handicapped children.

The republicans, after praising the administration of state institutions, include in their platform the league's plank which called for the "development of a comprehensive preventive program which increased appropriation for state departments and the institutions responsible for carrying out such a program."

The democrats state that the republicans have "consistently cut down on appropriations requested by agencies which care for dependents, defectives and delinquents" and that "it would be economical as well as charitable to undertake more constructive and preventive work in the field of public health."

The democratic platform calls for a commission to study tax conditions and to make recommendations, which was urged by the league. The republican platform promises continuation of "improvements in methods of taxation."

The league asked for "continued effort to determine what consolidation of departments of the state will secure greater economy and efficiency." The democrats after stating that there are seventy-nine commissions and boards concerned in the government of the state, pledges itself to work for a reorganization of the executive side of the state on the model of that effected by Governor Smith in New York. The republican platform states that the board of control and finance has in fifteen months been of invaluable assistance to every other department and institution in the state, and "we believe that it will devise methods for even greater efficiency in the management of our state institutions and departments."

On the question of law enforcement the republican plank contains the verbatim statement of the league, "We believe that obedience to laws is a fundamental requisite of orderly government, and that only by enforcement of existing laws can the nation command the respect of the citizens."

The democrats state, "We endorse wholeheartedly the position taken by Governor Smith in regard to the amendment of the eighteenth amendment and the modification of the Volstead act."

SEPTEMBER CONTRIBUTIONS TO FAMILY WELFARE DEPARTMENT

The family welfare department of the United Workers is grateful to the following friends who have contributed toward its work during September:

Mrs. A. H. Manes, Miss Jane Aiken, Mrs. Geo. C. Liepold, Mrs. Flint Brayton, Miss Lottie Williams, Boy Scouts, Mrs. Nelson Crowell, Mrs. Harvey C. Aldrich, Mrs. Frank A. Mitchell, Mrs. D. S. Kenefick, Mrs. Rice, Mrs. A. Cramer, Mrs. Fairclough, Miss Ruth B. Norton, Miss Audrey Gernon, Mrs. Jesse Stevens, Carl Brown, Mrs. W. R. Perkins, Mrs. A. G. Parker, Mrs. Albert Chase, Miss Virginia Chase.

Plumbers Gain Increased Pay

An increase of $4 a week has been secured by the plumbers affiliated with the local plumbers union. They are now working on a five day a week scale, the new scale having gone into effect last week.

For Burial In Sanford, Me.

Undertaker C. A. Gager sent the body of Mrs. Alexander Bernier, 32, to Sanford, Me., Sunday evening and burial took place there Monday afternoon. Mrs. Bernier died in Willimantic Friday.

HEALTH WORK STARTS IN VARIOUS LINES

One thousand one hundred and fifteen calls were made by the public health nurses during the month of September, 111 new patients were admitted to care and 218 visits were made to children's conferences. The tuberculosis clinic has reopened and will be held every Tuesday afternoon from 2 to 4 at No. 9 Washington street. This clinic is made possible by the state tuberculosis commission and is in charge of Dr. Hugh B. Campbell of Uncas-on-Thames. People in need of chest examinations who find it impossible to employ a specialist are welcomed at this clinic. The clinic reopened on Sept. 25 and since that time 17 patients have been examined.

Gas In Stomach Hurts the Heart

Don't suffer from dangerous gas pressing around your heart, from sourness, bloating or pain of acid indigestion. Stop worrying. Your stomach simply needs an alkaline. For safe, speedy, certain relief take a little Bisurated Magnesia—powder or tablets. It quickly breaks up the gas, neutralizes the acid, stops the pain and keeps the stomach sweet and strong and digestion perfect. It is doing this every day for thousands—it must do the same for you or money refunded by reliable druggists the world over.

THE PORTEOUS & MITCHELL CO.

56th Anniversary Fall Sale

New Specials Every Day

GOOD FOR DAY ADVERTISED ONLY

SALE ENDS OCTOBER 13th

COMFORTABLES
$3.56 each

Limited quantity of remarkable bed coverings, pure cotton filling, daintily figured silk mull plain, self-colored borders, a most extraordinary Anniversary Special at $3.56 each, regular value $5.00

(Linen Dep't.—Basement Floor)

TABLE SETS
$3.56 Set

Just 25 of these wonderful Hemmed Table Sets, size 54x54 (note the large size), with 6 Hemmed Napkins to match, 100% pure linen. Attractive colorings. Regular $5.50 grade.

(Linen Dep't.—Basement Floor)

36-INCH SHEETINGS
4 yards for **56c**

1000 yards Bleached and Brown Sheetings in some of the better grades. Ideal grades for many uses. Values 19c and 22c a yard.

(Linen Dep't.—Basement Floor)

TABLE DAMASK
56c yard

This splendid grade of Damask is attractively color bordered in blue, rose, gold, a very durable quality, 64 inches wide, regular value 79c yard.

(Linen Dep't.—Basement Floor)

KAPTOLIN Felt Base Rugs

SIZE 9x12

Anniversary Sale Price

$6.56

EACH

Tile and Allover Patterns for Every Room in the Home

ALL RUGS FIRST QUALITY

WRITING PAPER and ENVELOPES
56c

With gold burnished edges, a smooth vellum finish, 96 sheets writing paper, 96 envelopes. Regular $1.18 quality.

(Main Floor)

BUNKER HILL CHOCOLATES
39c lb.

A one-pound box containing a variety of nut, fruit and cream centers. A regular 60c grade. Anniversary Sale Price 39c lb.

(Main Floor)

BUCKLES
56c each

Coat and Suit Buckles in a variety of styles and colors, samples only, one or two of a kind. Values 75c to $1.50.

(Main Floor)

WITCH HAZEL
25c pint size

Dickensen's Yellow Label Witch Hazel, the very best grade obtainable. Pint bottle, regularly 39c. Anniversary Sale Price 25c.

(Main Floor)

SUIT CASES
$9.56 each

24-inch Genuine "Cowhide" Suit Cases, leather corners and straps, lined throughout, with heavy canvas shirt fold in cover, regular value $11.98.

(Basement Floor)

OVERNIGHT CASES
$4.56 each

14 and 16-inch Ladies' Over Night Cases, Dupont fabric with mirror and three fittings in cover. Slipper pockets. Cases silk lined in colors, formerly $6.98 and $7.98.

(Basement Floor)

POETRY

Song of the Seasons

Sing a song of Springtime,
The world is going round,
Blown by the south wind:
Listen to its sound.
"Gurgle" goes the millwheel,
"Cluck" clucks the hen;
And it's O for a pretty girl
To kiss in the glen.

Sing a song of Summer,
The world is nearly still,
The millpond has gone to sleep,
And so has the mill.
Shall we go a-sailing,
Or shall we take a ride,
Or dream the afternoon away
Here, side by side?

Sing a song of Autumn,
The world is going back;
They glean in the cornfield,
And stamp on the stack.
Our boy, Charlie,
Tall, strong and light;
He shoots all the day
And dances all the night.

Sing a song of Winter,
The world stops dead;
Under snowy coverlid
Flowers lie abed.
There's hunting for the young ones
And wine for the old,
And a sexton in the churchyard
Digging in the cold.

—Cosmo Monkhouse.

Dew

The spider hangs her web from thorn to thorn
Or ties it to a wet uncertain leaf
Or in the late-cut cornfield on a sheaf
That stackwards in an hour or two is borne,
Not long her weaving shall remain unton
Nor long can hold the burden of bright dew
That shines while day is new
On hedge and grass and corn. . . .
Yet, it may be, this evening, when the shade
Moves from the corner between wood and field,
I shall find there revealed
One web still not unmade,
One web whose dew, long shadow-guarded, lay
To make new worlds out of the slanting light.
And now on every strand they glimmer bright
And all their day this golden end of day.

—Edward Shanks, in Saturday Review (London).

HUMOR OF THE DAY

"Have you anything in the savings bank?"

"Only confidence."—St. John Telegraph.

"How did Madge come to leave her husband?"

"Well, she stuck to him until there was nothing else to leave."—Troy Times.

Correspondent writes: "I have a weeping willow, but it doesn't weep. Wat shall I do?"

Plant some onions at its foot.—Boston Transcript.

"Are the children all in?" asked father as he sat down to breakfast.

"How can they help but be, dancing until daylight?" snapped mother.—Cincinnati Enquirer.

She—According to the latest fashion notes skirts are going to be worn below the knees.

He—I don't doubt it, but how are they going to keep them on?—Life.

Notice—All persons having friends in any of the cemeteries of Nelson Township are asked to donate to a fund for keeping them respectable.—Garretsville Journal.

"Am dis de place where dey send flowahs by wire?" asked a negro lady.

"Yes'm."

"Well, here am a potted geranium. Send it down to mah nephew in Richmond, Virginia."—Christian Science Monitor.

Hubby found some holes in his stockings. "You haven't mended these?" he said to his wife.

"Did you buy that coat you promised me?" she asked.

"N-no."

"Well, if you don't give a wrap, I don't give a darn."—Montreal Star.

KALEIDOSCOPE

The great pyramid at Giza covers 13 acres.

A porcupine grows up to be about three feet long, including its tail.

A bridge to be built across Lake Champlain will connect Vermont and New York.

A new astronomical observatory is to be built in Sweden 10 miles from Stockholm.

The rise of commercial airplane service in Alaska has already cut down the use of dog teams.

The majority of the Romans had dark hair, but fairness was admired and attempts to bleach the hair were frequently made.

Vandals that rob old tombs of China and sell the vases, bronzes and other art objects to foreigners, have destroyed much of the valuable evidence of China's past.

There are more than 100 organs or parts of organs in the human body that have little or no function to perform and that are useless relics of a time when they were important.

Blind women in Michigan are so eager for copies of the cookbook which government home economics specialists have been broadcasting over the radio that a Detroit organization may undertake reproducing the book in Braille type for the blind.

British investors are computing their losses on French securities through stabilization of the franc at a level much lower than expected. The heavily-bought French rentes, of which some $225,000,000 were held in Great Britain, now are worth only about $65,000,000, and the expected yield of above 6 per cent. has dropped to less than 3 per cent.

Railroad tickets from Berlin to Tokio are on sale for the first time since before the war. The long journey via Siberia requires 14 days. A second-class ticket costs about $130. Reopening of the route from western Europe to the orient had been held up pending conclusion of the German-Polish treaty. Tickets are now on sale from Germany to any station in Asiatic Russia, Japan and China.

When the will of a wealthy out-of-state man was filed with Assistant Attorney General Stubbs of Maine, for assessment of taxes on financial interests in that state, an unusual clause was found in the will. That part of the document referred to 143,000,000,000 000 German marks which the man had bought during the war, and instructed the executor to retain the currency until it could be redeemed at a "reasonable price," rather than appraise it as practically worthless. The man bought the marks for about $6,000.

BABY'S COLDS are soon "nipped in the bud" without "doses" by use of—

VICKS VAPORUB

Over 17 Million Jars Used Yearly

Norwich Bulletin

1790 1928

VOL. LXX—No. 243 POPULATION 30,689 NORWICH, CONN., WEDNESDAY, OCTOBER 10, 1928. SIXTEEN PAGES — 128 COLUMNS PRICE TWO CENTS

WEATHER IS UNFAVORABLE FOR FLIGHT OF ZEPPELIN

Dr. Hugo Eckner, Pilot, is Hopeful That the Big Dirigible Might Be Able to Start Flight For United States This Afternoon—Crowds Are Pouring Into Friedrichshafen, Germany, to See the Mammoth Aircraft Take Off.

FRIEDRICHSHAFEN, Ger., Oct. 9—(AP)—An exceptionally unfavorable weather forecast today caused postponement of the start of the trans-Atlantic voyage of the Graf Zeppelin, which had been set tentatively for tomorrow morning. Dr. Hugo Eckener, who is to pilot the big dirigible said, however, that he might be able to get away tomorrow afternoon.

A steadily falling barometer, coupled with a noticeable rise in temperature made conditions which Dr. Eckener said it would be insane to try to overcome.

"There is a dirty weather hole right here which we would have difficulty in getting out of," he explained, pointing to the Friedrichshafen section of the map. "And we would have a still more difficult time getting out of another dirty hole on the course, which I have constantly in mind."

When asked where this "other dirty hole" was located, he responded:

"Ah that is my secret," thus adhering to the policy of not discussing the route which he expects to take toward America.

In fact Dr. Eckener and other officers of the ship have said frequently that their course would not be decided definitely until the dirigible is in the air. His hopes for a start late Wednesday were based upon the possible swift dissipation of a low pressure area.

Right up to the time that the weather report was received at six p. m. there was an air of feverish expectancy around the hangar of the huge balloon ship.

The general excitement in the town was enhanced hourly by the number of new arrivals who came on every train or in motor cars. The sleepy place has gradually changed until today it was seething like a small metropolis.

The flying field was the mecca of all but a large proportion of the visitors were disappointed. It is becoming more diffi ult daily to get past the guards around the airship, the old passes having all been cancelled and the process of procuring new ones having been made more involved.

The last complete overhauling of the ship was finished today. Supplies of hydrogen elevating gas and of the mixed fuel gas for the motors were checked up and the water ballast tanks were replenished. Stores of victuals were put aboard and the baggage of the passengers limited to 55 pounds each, was put in the compartments reserved for it.

Only one addition remains to be made to the personnel of the ship. A meteorologist is yet to be chosen. It was definitely announced that Lieut. Commander Charles E. Rosendahl, U. S. N., commander of the dirigible Los Angeles, would be aboard. So will Colonel Herrera of the Spanish-South American Airship company, a concern which is thought to be considering the purchase of the big dirigible for regular freight and passenger traffic between Spain and Brazil. Another official guest added today was Prof. Ludwig Kaas, one of the leaders of the German centrist party in the Reichstag.

The mails for America were definitely closed tonight. A postal cargo of 56,000 letters, cards and parcels will compose the shipment.

BYRD MAY SAIL TODAY FOR THE ANTARCTIC SEA

SAN PEDRO, Cal., Oct. 9—(AP)—Loading of the whaler O. A. Larsen, flagship of the Byrd Antarctic expedition, was under way here tonight with the prospect that Commander Richard E. Byrd would be able to sail tomorrow for his attempt to conquer the south pole by air.

The whaler docked here at noon today to take on fuel and supplies. With work being rushed under the personal supervision of Commander Byrd it was believed the vessel would be ready to put to sea in 24 hours.

Most of the equipment and working materials for the 15 scientists, engineers, aviators and others making the projected two year trip to the south polar regions is aboard three other ships of the expedition which already are on their way to New Zealand, the first rendezvous of the adventurer. Only tons of provisions and 10,000 barrels of oil remained to be borne southward by the flagship.

Commander Byrd was completely rid of the cold that bothered him since his arrival here last week and was reported eager to get under way on the first leg of the exploration trip which will keep him and his companions in the Antarctic for several years.

MORE THAN 100 MEN BURIED IN COLLAPSE OF BUILDING

PRAGUE, Czechoslovakia, Oct. 9—(AP)—Collapse of an eight story stone office building being erected in the heart of the city buried more than 100 workmen, the majority of whom were believed to have been killed. Eighteen bodies had been recovered tonight.

The collapse was attended by tremendous detonations from the falling girders and hundreds of tons of masonry, the populace of the vicinity was terrified. Every available emergency organization, salvage corps and hospital unit was rushed to the scene. Both chambers of parliament suspended their sittings, and with the cabinet the entire membership hastened to where the rescue work was in progress.

The falling walls piled the narrow street high with tangled debris. A score of persons in a passing trolley car were seriously injured while numbers of pedestrians were treated for lesser hurts. The catastrophe occurred at a time when the business streets were thronged.

Government authorities attributed the collapse to defective cement and hasty and faulty construction. The contractor had pledged himself to pay a fine for each day beyond January 1, that the building was uncompleted and he had given orders to speed up the work in order to avoid such penalties.

SEN. CURTIS ENDORSES CANDIDACY OF LAFOLLETTE

SUPERIOR, Wis., Oct. 9—(AP)—Endorsement of the candidacy of Senator Lafollette, republican progressive, who has said nothing yet about the Hoover-Curtis national ticket, was given today in a speech by Senator Charles Curtis of that ticket.

Senator Curtis, the republican vice presidential nominee, spoke a good word for leaders of both of the warring Wisconsin republican factions. He called for the election of Walter Kohler, republican gubernatorial nominee, who belongs to the conservative wing which has endorsed Herbert Hoover and whose faction opposes the Lafollette group.

In the next breath he declared for "the election of that brilliant young man who has succeeded his father in the senate, Robert M. Lafollette. Likewise he recalled with words of praise the record of Irvine L. Lenroot, former senator of this state, who is managing the Hoover campaign here.

A NEW $200,000,000 MOTION PICTURE COMBINATION

NEW YORK, Oct. 9—(AP)—A $200,000,000 motion picture combination, through which Warner Brothers Pictures, Inc., obtains control of the Vitaphone corporation, the Stanley Company of America and First National Pictures, Inc., was announced tonight in a joint statement issued by H. M. Warner, president of Warner Brothers and Vitaphone, and Irving D. Rossheim, president of Stanley company and First National.

WATKINS DESCRIBED AS WIZARD OF FINANCE

HARTFORD, Oct. 9—(AP)—The wizard of high finance was described by witness after witness in the superior court today and when the picture was completed he stood revealed as Roger W. Watkins, the defendant who was charged with embezzling $141,000 from the child of his own brain, the National Associated Investors, Inc.

Out of nothing he created a corporation, the Power and Light Utilities company, and carried on the over-burdened books of the N. A. I. as an asset representing $150,000. The wizardry of this fact was related by Watkins' office man, J. Verner Anderson, who told of going to Delaware, the mother state of corporations, and paying $1,761 for a charter for the fictitious company on March 1, 1927, two days before he resigned in disgust and a month before Watkins fled from the city.

SMITH IN CONFERENCE WITH DEM. LEADERS

NEW YORK, Oct. 9—(AP)—Governor Alfred E. Smith arrived in New York at 4:30 o'clock this afternoon from Albany. The democratic presidential candidate, who travelled down the Hudson by train, was welcomed at Grand Central station by his son and daughter-in-law, Mr. and Mrs. Alfred E. Smith, Jr., and by John J. Reardon, the governor's personal friend.

The candidate went to the Biltmore hotel where several leaders, including Franklin D. Roosevelt, democratic gubernatorial nominee, were waiting to confer with him.

THOUSANDS OF PERSONS SAW GIRL KILLED BY AUTO

SPRINGFIELD, Mass., Oct. 9—(AP)—Several thousand persons, gathered about a scoreboard near the city hall this afternoon, saw a 10-year-old girl fatally injured by a truck. The child was placed in another truck but died on the way to a hospital.

The driver, Stanley Dydowicz, who said the child dashed from between parked cars, was arrested on a charge of dangerous driving. Several witnesses told police Dydowicz was watching the scoreboard when the girl was hit.

The child was identified at the hospital as Blanche Vadnais, of 50 Ellsworth avenue.

MEANS FOR CONTROLLING FRAUDULENT ADVERTISING

NEW YORK, Oct. 9—(AP)—Two hundred representatives of the periodical publishing industry, meeting here today in a conference called by the federal trade commission to discuss means of controlling fraudulent advertising, decided that the National Better Business bureau was the most effective agency for aiding in the prevention of frauds in advertising.

The publishers passed a resolution requesting that organization "to advise publishers generally whenever an advertisement is established by the bureau to be fraudulent" after the bureau had "made reasonable investigation and given notice to the persons complained of."

A NEWSPAPER MAN CITED FOR "OUTSTANDING SERVICE"

NEW YORK, Oct. 9—(AP)—A Florida newspaper man—D. H. Conkling of the Palm Beach Post—who waded through flood waters to give the first news of the recent hurricane to the Associated Press through two amateur operators, has been cited for "outstanding service" by the board of directors of the news gathering organization. The radio operators, Ralph Hollis and Forrest W. Dana, are to be the recipients of suitable awards.

SOCIETY OF PSYCHIATRY MEETS IN BRATTLEBORO

BRATTLEBORO, Vt., Oct. 9—(AP)—The new hospital at the Brattleboro retreat was inspected today by 175 members of the New England Society of Psychiatry, who came here for their autumn meeting. Dr. E. H. Cohoon, of Medford, Mass., and Dr. Arthur Ruggles, of Providence, spoke. The address of welcome was by Rev. E. S. Osgood, of the retreat trustees. Papers were read by Dr. R. G. Hoskins, of Harvard Medical college and Dr. L. G. Lowry, of New York.

CABLED PARAGRAPHS

LONDON, Oct. 9—(AP)—The bishops of the church of England were charged with "seditious conspiracy" in connection with their policy toward the revised prayerbook, in a statement issued tonight by the League of Loyal Churchmen.

HONOLULU, T. H., Oct. 9—(AP)—Myles Yutaka Fukunaga, 19 year old kidnaper and slayer of Gill Jamieson, 10, was sentenced to hang by Judge Alva E. Steadman. Governor Wallace R. Farrington will fix the date for the execution within three weeks under the laws of the territory.

SANTOS, Brazil, Oct. 9—(AP)—The dismembered body of a young woman was found in a suitcase on board the steamer Massilia just before it was to sail for Buenos Aires yesterday. Furnished with a description of a man who had been sitting on the case on the dock for some time, the police arrested Jose Pistone, 30, who confessed that he had strangled his wife because she had been unfaithful.

CONNOLLY SPENT OR LOANED $125,860 IN 1926

NEW YORK, Oct. 9—(AP)—Testimony that Mr. and Mrs. Maurice E. Connolly had spent or loaned $125,860 during 1926 when Connolly's salary as president of Queens borough was $15,000 was introduced today at the trial of Connolly and Frederick Seely on charges of conspiracy to defraud the city through sewer contracts.

With the aid of several witnesses, Emory R. Buckner, special prosecutor, brought out that Connolly had loaned considerable sums out of his pocket and that the defendant had been seen with rolls of thousand dollar bills. Some of the expenditures, testimony said, were for real estate part of which was bought by Mrs. Connolly and some were loans to friends for real estate deals. The property purchases totalled $90,000.

Buckner endeavored to offer Connolly's 1926 income tax return in evidence, but the objection of Max Steuer, defense counsel, was sustained by Supreme Court Justice Tompkins.

FEW IMPORTANT CHANGES IN NATION'S CROP PROSPECTS

WASHINGTON, Oct. 9—(AP)—Comparatively few important changes in the nation's crop prospects were noted during the past month by the department of agriculture which today created its September 1 forecast of yields approximately three per cent. above the average for the past ten years.

Another slight slump in corn estimates was registered by the crop reporting board which placed the indicated production of this crop at 2,903,272,000 bushels, 28,000,000 below last month's estimate and about 100,000,000 below the August forecast. The new figure is still 13,000,000 bushels above last year's harvest.

As the total acreage this year exceeds last year's by two per cent. the department said, "the total production of all crops seems likely to exceed production last year by around five per cent.

HOPPE SENTENCED TO LIFE IMPRISONMENT

DEDHAM, Mass., Oct. 9—(AP)—Stephen Hoppe today pleaded guilty to murder in the second degree in the slaying of Patrolman Alfred N. Hollis, of Quincy, and was sentenced by Judge Keating to life imprisonment at hard labor in the state prison in Charlestown. Hoppe's plea was made immediately after a jury in the Norfolk county superior court here, which had deliberated more than 20 hours on the evidence submitted in his murder trial, had reported a disagreement.

Patrolman Hollis was slain just before daybreak on the morning of October 4, last year by a burglar whom he had surprised in the act of looting a store in Quincy. Hoppe, a notorious jail breaker, was arrested charged with the murder. He contended, in his defense, that at the time of the crime he was living in Hartford, Conn., and had not been absent from that city.

SMITH TO CONFER WITH DEMOCRATIC LEADERS

NEW YORK, Oct. 9—(AP)—Governor Smith arrived here late today from Albany for a 30 hour stay during which he will confer with democratic leaders before the start of his campaign trip into the south and border states.

The campaign sally of the presidential nominee will mark an unusual campaign procedure for a democratic standard-bearer with his invasion of the "solid south" usually democratic presidential candidates have not entered that section. The governor's trip will, however, be only through two southern states—Virginia and North Carolina—and he will make no speeches and only brief stops at five cities for the purpose of rear platform appearances.

The candidate then will invade Tennessee for conference with party chieftains in two cities. At Louisville, Ky., he will deliver the seventh speech of his campaign over a nation-wide radio hookup. His itinerary from the Kentucky city has not yet been formulated.

THREE DEATHS CAUSED EARTHQUAKE IN MEXICO

MEXICO CITY, Oct. 9—(AP)—Deaths of one child and two workmen by the earthquake which rocked the capital and nine states of Mexico last night were discovered by a police checkup today. At least five other persons were injured by falling walls.

Buildings were damaged or destroyed over a wide area and in many places the inhabitants camped in the open for the balance of the night. In the town of Chalco, in the state of Mexico, the prisoners in the town jail mutinied during the shock but were subdued by the guards.

Dispatches from Vera Cruz said that the shock was strong enough to ring the bells in the cathedral tower.

OBITUARY

Rev. Charles W. Leffingwell

PASADENA, Cal., Oct. 9—(AP)—The Rev. Charles W. Leffingwell, 83, well known educator, clergyman and writer, and for 40 years rector of St. Mary's school for girls which he founded in 1868 at Knoxville, Ills., died at his home today.

Born in Tolland county, Connecticut, Dr. Leffingwell was graduated from Knox college, Galesburg, Ills. After founding St. Mary's and becoming its rector, he acted also as assistant rector of St. James' church in Chicago.

Rhode Island Dem. State Convention

Archambault Nominated For Governor—Gerry Renominated for United States Senator.

PROVIDENCE, Oct. 9—(AP)—State Senator Alberic A. Archambault, of West Warwick late this afternoon, was nominated for governor by the democratic state convention on the fifth ballot, defeating three opponents. The vote on the final ballot follows:

Archambault 131, Theodore Francis Green, 58, former Lieut. Gov. Felix A. Toupin, 4. Former Senator Robert E. Quinn, entered the struggle on the fourth ballot but received few votes. Support which had been given to Toupin on the early ballots was thrown to Archambault at the finish.

Earlier in the day, U. S. Senator Peter Goelet Gerry, of Rhode Island, was re-nominated by the convention by an unanimous vote. Senator Gerry will oppose Judge Felix Herbert who was nominated by the republican state convention last week, while Senator Archambault will oppose Gov. Norman S. Case, the republican nominee.

FIND 18 PERSONS WERE VICTIMS OF WOOD ALCOHOL

NEW YORK, Oct. 9.—(AP)—Autopsies by Dr. Charles Norris, chief medical examiner, definitely established today that 18 of the 34 persons who died of alcoholic poisoning over the week end, had been victims of wood alcohol, each examination revealing traces of the poison in fatal quantities.

In announcing the result of the autopsies, Dr. Norris said he believed the "epidemic" had ended, inasmuch as no additional cases were coming in, an indication he thought that the source of the deadly liquor had been shut off.

Possibility that all or part of the supply of poisonous drink might have found its way into the city's speakeasies, through a "leakage" from a $10,000 shipment of wood alcohol at Syracuse recently was considered today by investigating officials. M. M. Haertel, of Cranford, N. J., manufacturer of wood alcohol informed Dr. Norris, medical examiner, that this shipment was made by his company and had been "tapped" on the way from Syracuse. In this way, it was thought the poisonous liquor may have reached the city.

Police and federal agents intensified their activity in cleaning up the speakeasies of the lower East Side, where most of the victims were found. Ten persons arrested in raids last night were held in $3,000 bail each today by U. S. Commissioner Cotter for hearing October 21 on a charge of possessing liquor. The amount of bail is six times larger than the usual figure for the charge. Government chemists were still busy today analyzing the confiscated liquor.

NOMINES HOOVER TO DISCUSS FOREIGN TRADE AND TARIFF

WASHINGTON, Oct. 9.—(AP)—Herbert Hoover has decided to discuss foreign trade and the tariff in his speech at Boston next Monday night and if he has sufficient time will go into the merchant marine question.

This was disclosed at the headquarters of the republican presidential candidate today as he began to work out the form of his address in the Hub city. At the same time, plans were made for a conference tomorrow with Charles D. Hilles republican national committeeman for New York, and Edmond Machold, New York state chairman when they will talk over the details of his visit there on the following week.

A tentative program for the New York trip already has been worked out by George Akerson, personal secretary of the nominee, who visited that city yesterday. The candidate's party probably will arrive there early in the morning of October 22 and he will spend the day in conferring with various eastern party leaders, speaking at Madison Square Garden that evening and returning immediately afterward to Washington.

On his Boston trip, Hoover will leave Washington Sunday night and make but two stops—at Springfield and Worcester—before detraining at Newtonville for an hour and a half drive through the Boston suburbs to Boston common. After his speech that night, he will leave immediately for the return trip.

DEM. NOMINEE FOR SENATOR IN FIRST DIST.

HARTFORD, Oct. 9—(AP)—Michael A. O'Connor, building contractor, won the democratic nomination for state senator in the first district primary tonight, defeating John A. Markham by a vote of 1,332 to 1,055. Connor carried 13 precincts, Markham carried eight and the candidates tied in one voting dsitrict. The contest was not marked by a heavy vote, precinct after precinct reporting less than half of the registered democratic vote going to the polls. The lowest vote for both candidates was in precinct 141, where the candidates were tied, each getting 14 votes.

MRS. ARMSTRONG TO GO TO PRIVATE SANITARIUM

NEW YORK, Oct. 9.—(AP)—Mrs. Amy Armstrong, wife of Harry Armstrong, author of "Sweet Adeline" and other songs, consented in supreme court today to go to a private sanitarium in Stamford, Conn., and thus ended the legal proceedings she had brought to escape the observation ward in Bellevue hospital.

Mrs. Armstrong was temporarily released from the hospital on a writ of habeas corpus granted by Supreme Court Justice Mullan. Mrs. Armstrong declared that her husband took her to the hospital.

TO CONSIDER REQUEST OF TEXTILE COUNCIL

FALL RIVER, Mass., Oct. 9—(AP)—The Fall River Cotton Manufacturers' association will meet Thursday morning to consider a request of the textile council, representing mill operatives, for a wage increase of five and a half per cent., effective as of October 8, it was announced here today.

The call for the meeting was issued this afternoon as a result of a conference between the executive committee of the Manufacturers' association and the textile council last night at which the wage demands of the operatives were placed before the owners.

Two Yale Seniors On Trial For Hold-Up

Alexander Knapp of Baltimore and Sydney R. Prince, Jr., in Court at Waynesboro, Pa.

WAYNESBORO, Pa., Oct. 9—(AP)—Two Yale seniors went on trial here today on charges of assault with intent to rob and impersonating an officer.

The youths, Alexander Knapp of Baltimore and Sydney R. Prince, Jr., of Washington, are accused of holding up a grocery truck owned and driven by H. M. Rowe of Waynesboro early on the morning of Sept. 4. Police said they thought the truck contained liquor.

A jury was selected today and testimony will be presented tomorrow. Prince, who is the son of the general solicitor for the Southern Railway company and Knapp, have retained three Waynesboro attorneys to defend them.

LEGIONAIRES WERE JOYFUL IN PARADE

SAN ANTONIO, Texas, Oct. 9.—(AP)—The measured tread of marching feet, familiar in wartime days, reechoed through the streets of San Antonio today as 10,000 former service men and members of the American Legion auxiliary passed in review before countless spectators who greeted each state's delegation with cheers.

Beginning shortly before noon, the line of marchers, a blend of multi-colored uniforms, required more than four hours to pass the historic Alamo building, near which National Commander Edward E. Spafford, General John J. Pershing, Field Marshal Allenby of Great Britain, Governor Dan Moody of Texas and other dignitaries, watched the one-time doughboys stride by.

Legionnaires who marched today under the burning rays of sunshine were not the serious faced boys who were to encounter the grimness of war more than ten years ago.

Smiles lighted their faces and few made any attempt to keep step with the strains of martial music that filled the air. Instead they passed by in none too perfect file shouting greetings to friends in the vast assemblage of spectators who crowded every available platform and peered down from windows of office buildings in the business districts, or engaged in good humored raillery with San Antonio citizens about their weather.

As varied as the uniforms they wore were the tunes which post bands blared as the column moved past clicking cameras. Some played military music and others, like Wisconsin and California, filled the air with notes of their state song. Marchers behind them picked up the words and sang lustily.

An outbreak of laughter greeted the Doodle-Rorfer band of Peru, Ill., attired as German musicians, and the Leavenworth, Kans., drum corps was dressed in convicts' stripes. Many delegates rode bicycles.

The greatest demonstration of the day went to 120 disabled soldiers from the Veterans' Bureau hospital at Kerrville, Texas, who rode by in motor buses.

200,000 PERSONS MASSACRED BY FANATIC MOSLEMS

NEW YORK, Oct. 9.—(AP)—Reports of a massacre of 200,000 persons by fanatic Moslems in Kansu province, China, were received today by Dr. S. Parkes Cadman, chairman of the China famine relief organization in New York city, in a letter from Leighton F. Rand China Inland Mission, at Lanchowfu, Kansu.

Rand, who is foreign member of the Kansu famine relief committee, appealed to Dr. Cadman to include this province in the organization's work of Christian charity.

The letter told of the privations and miseries of the inhabitants, and of the earthquake that killed 35,000 last year and reduced 100,000 to poverty, which Rand said had been followed by a succession of calamities.

"The most tragic touch," he wrote Dr. Cadman, "has been added by the insurrection of Moslems who form a third of the population of the province. Though starting in the appearance here and there of unorganized robber bands, it has spread like wild fire and has now become just such a Mohammedan rebellion as has on several previous occasions in the past century laid waste the province and decimated its population. From reports already in from the country districts, the known massacred exceed two hundred thousand."

YOUTHS ESCAPED FROM CHESHIRE REFORMATORY

MERIDEN, Oct. 9—(AP)—Andrew Bernski and Walter Wolanske, 18 year old youths of this city, escaped tonight from the Cheshire reformatory, according to information received by the local police.

The youths were committed to the reformatory from the local police court on July 27 of this year on two counts of burglary and on a charge of attempted burglary.

Almost simultaneously with these escapes, two boys made a successful break at the state school for boys here. One of the boys, according to the school authorities, is a resident of Bridgeport; while the address of the second boy was given as the Middlesex county home.

POISONOUS LIQUOR BREWED FROM GARBAGE

HARTFORD, Oct. 9—(AP)—Poisonous liquor, brewed from garbage and stewed vegetables, is filtering into Hartford from an unknown source, authorities said tonight after an investigation which determined that Henry Honce, 26 years old sailor, of the navy, had died from its effects.

Honce was home on a furlough when he bought the liquor from which he died Monday in Hartford hospital. Medical Examiner Henry N. Cosiello conducted an autopsy and following his report, police began a widespread investigation.

BOY KILLED BY VIOLENT WIND STORM IN MONTREAL

MONTREAL, Que., Oct. 9—(AP)—A boy was killed in a violent wind storm that swept Montreal and vicinity today. The wind, which lasted only a few minutes, blew down trees and telephone and electric light poles. Lights were off for a portion of the afternoon and street car service in one section was interrupted for three hours.

BRIEF TELEGRAMS

William H. Vanderbilt was nominated by Portsmouth, R. I. republicans for state senator. Vanderbilt defeated former Representative Benjamin C. Boyd.

It is estimated that about 80 per cent. of the strikers were given positions in the mills in New Bedford, Mass., which opened after a six months' strike.

Miss Mary H. Goodrich 20 year old Hartford newspaper woman made her first solo flight in an airplane and thereby became the first licensed woman pilot in the state.

Andrew W. Mellon, secretary of the treasury, will make the principal address at the annual celebration of Founder's day at Carnegie institute, in Pittsburgh, October 18.

Denied the use of Poindexter park for an anti-Smith address, former Representative William D. Upshaw of Georgia spoke on property of a church in the outskirts of Jackson, Miss.

At the formation of a branch Hoover-Curtis club at the Yale Law school, President James Rowland Angell declared that he believed that Herbert Hoover would be the next president.

Two Canadian National Railways enginemen were brought to a hospital in Winnipeg, Man., by airplane after a derailment of their train near Brunkild, Man., 31 miles southwest of Winnipeg.

The dairy judging team which won the intercollegiate championship at the Eastern States exposition at Springfield, Mass., left for Memphis, Tenn., where national judging contests will be held.

Isaac Degrage, 34 father of four children, was fatally injured near Hyannisport, Mass., when he was struck by an automobile driven by Homer A. Phinney of Hyannisport. Degrace was riding a bicycle.

The marriage of Samuel Thorne, 3d, grandson of the former partner of James J. Hill, railroad builder, to Mme. Vera Sokoloff Dabrowsky, Russian refugee, last Saturday became known yesterday.

John Clyne of New Haven was re-elected district chairman of the New England Advertising clubs and Chester F. Edwards, secretary-treasurer at the concluding session of the convention in Hartford.

Dedication ceremonies of the Shanklin laboratory of biology, a new building in memory to the late William Arnold Shanklin, president of Wesleyan university from 1909-1923, will be held Friday.

Mrs. Mary Veno, injured in an automobile crash in New Haven two weeks ago with a machine driven by John Coolidge, railroad clerk and son of the president, was discharged from the New Haven hospital.

Mrs. Palmalina Mosarella, 36, a widow, was arrested in Stamford on a charge of deserting nine of ten children. Tony Geromino, 36, with whom the widow disappeared, was also held by the police.

Mrs. Eloise Tait Stringer Garlick of 1539 Laurel avenue, Bridgeport, was granted a decree and alimony of $9,000 in the superior court in her uncontested action against Dr. George B. Garlick, prominent physician.

Miss Gertrude Pakulot of 156 Alder street, Waterbury, has lost her voice through a fright. She has been unable to speak for two days. A neighbor, Joseph Yanusaitis, called at her home and threatened to murder the family.

Future contracts totaling $295,000,000 were traded in on the New York Rubber exchange during the fiscal year ended Aug. 31, President F. R. Henderson reported. A total of 4,710,000 long tons changed hands on the exchange.

Herbert D. Brooks, 55, an agent of the Connecticut Humane society was struck and critically injured in New Haven by an automobile driven by Frederick Hott, a fire department lieutenant, as he was alighting from his own machine.

In the superior court at Litchfield Elmer Berg of Winsted, charged with assault with intent to murder his wife, Florence, in New Hartford on the evening of July 29, pleaded guilty and was sentenced to state prison for from 10 to 15 years.

Captain John Dewes, 60 was found dead on the barge Commerce, off Stamford, after signals from a tugboat were not answered. The tug crew climbed aboard the barge and found the master dead. Captain Dawes' home was in Providence, R. I.

Here to combat anti-French propaganda which he believes is rampant in America, Major George Scapini, blind war hero and member of the legislature of his country, declared in San Antonio that France should be America's clearing house in Europe.

Pledging Governor Smith, if elected to the presidency, to immediate government development of the Colorado river Senator Joe Robinson, democratic vice presidential candiate at Los Angeles brought his campaign to southern California yesterday.

William J. "Big Bill" Kelliher, who served eight years of an 18 year prison sentence for his part in the looting of the National City bank of Cambridge, was arraigned in Boston on a complaint charging him with larceny and with conspiracy to swindle two Boston business men.

In a finding handed down by Deputy Coroner James J. Corrigan, in New Haven, criminal responsibility for the death of Raffaele De Caprio, 49, of Bridgeport on September 23 is charged to Giuseppe Carastro, of Stratford, who was driving the machine in which De Caprio lost his life.

With the withdrawal of M. K. Reilly as the democratic nominee for United States senator, the race in Wisconsin for the seat will be between Senator Robert M. LaFollette, progressive republican and State Senator William H. Markham, conservative republican and supporter of Herbert Hoover.

Governor Trumbull appointed Carl F. Anderson, of Middletown, judge of the city court of Middletown, to fill the unexpired term of Judge S. Harris Warner from October 27 to the third Wednesday of the next session of the general assembly. Judge Warner reaches the age limit on October 27.

TO REHABILITATE TEXTILE INDUSTRY OF NEW ENGLAND

New Company, Chartered Under the Laws of Delaware, Will Purchase and Operate Converting Houses in the North and South—Stock of the New Company Has Been Underwritten by Kidder, Peabody & Co., of Boston.

FALL RIVER, Mass., Oct. 9—(AP)—A plan for the rehabilitation of the New England textile industry through the formation of the Merchants and Manufacturers Inc., with Homer Loring, of Boston as the prime mover, was announced today. The new company, chartered under the laws of Delaware, will purchase and operate converting houses in the north and south.

The capitalization of the new company consists of 150,000 shares of six per cent authorized cumulative preferred stock with 50,000 shares presently offered, and 300,000 shares of no par common authorized and outstanding and underwritten by Kidder Peabody and Company, of Boston; and offered at 107 1-2. With each share of preferred stock offered is given a bonus of one share of no par common. Mr. Loring and his associates retain 250,000 shares of common stock.

The purpose of the financing is to acquire interests in the converting houses of Cohn-Hall and Marx, the Seneca company, and a third house not named, it was announced.

Mr. Loring will be president and Max Marx, vice president. The common stock is to be held in a voting trust with Loring and Marx as trustees and the First National bank of New York as arbiter.

It was stated that additional finishing plants will be acquired at opportune times. The plans will maintain their organizations and act as separate units.

Mr. Loring, formerly chairman of the board of the Boston and Main railroad, also consolidated three large banks in this city as a step toward building up the textile industry.

PHILA. DETECTIVE GUILTY EXTORTION AND BRIBERY

PHILADELPHIA, Oct. 9—(AP)—Herbert W. Layre, a district detective was convicted by a jury today of extortion and bribery in accepting money from saloonkeepers for protection. The jury was out one hour and a half.

Among those who heard the verdict were former Police Captain William C. Knoell, under whose command Layre had served, and John W. Sells, another district detective, both of whom had pleaded guilty on the same charge. Sentence was deferred pending an appeal.

Layre was the first of the police arrested as the result of the special grand jury's investigation of bootleggers and police corruption to be convicted by a jury. He is 46 years old and had been a member of the police force for twenty years. About 35 other policemen and police officials are under arrest in connection with the investigation.

"BOSSY" GILLIS MAY GET GAS STORAGE PERMIT

BOSTON, Oct. 9—(AP)—Mayor Andrew J. "Bossy" Gillis, of Newburyport, although striving to conduct the affairs of his office from the confines of the Salem jail, still may be granted a gasoline storage permit, the lack of which has been the cause of his recent troubles.

State Fire Marshal George C. Neal announced that he would grant a permit to store and sell gasoline to the self-styled "Newburyport's bad boy" providing he agrees to laying a sidewalk around the site of his gasoline station and constructing ramps in front of the station.

Mayor Gillis was sentenced to two months in the Salem jail and to pay fines aggregating $545 in the Salem superior court last week, after having pleaded guilty to various violations of law in connection with the operation of his filling station, which was violently opposed by some of the residents of Newburyport.

ASSERTS THE U. S. NEEDS UPWARD TARIFF REVISION

PHILADELPHIA, Oct. 9 (AP)—A serious economic period is confronting the industrial structure of the United States, requiring immediate upward tariff revision, Governor John S. Fisher of Pennsylvania said in an address tonight before the Union League club. The speech was broadcast over a hook up of 12 stations.

Governor Fisher, urging the election of Herbert Hoover, assailed the democrats for sponsoring "false issue". He questioned the sincerity of their tariff plank and warned against the invasion of foreign-made products.

The situation had become so grave, he said, that the present tariff schedules must be raised to give the American manufacturer adequate protection from foreign importations, which have increased until "the volume of imports is now as large as in the final year of the democratic non-protective Simmons Underwood act."

THREE OCEAN LINERS BATTERED BY GALES

NEW YORK, Oct. 9—(AP)—Battered by one of the worst gales in years in transatlantic passage, three ocean liners made port today with many of their passengers bruised and shaken up by the stormy experience. None was seriously injured.

The Hamburg-American liner Albert Ballin which went through the gale to give aid to the Dutch freighter Celaeno off the Newfoundland coast, docked one day late. Those who had suffered from the rough passage were able to walk ashore unassisted.

The White Star liner Baltic which also tried to help the Celaeno bore evidence of the storm's fury.

The Atlantic transport liner Minnetonka reached her pier 36 hours late, having been forced to heave to for 28 hours at the worst period of the hurricane. A lifeboat was washed away and ventilators damaged.

MRS. WILLEBRANDT AGAIN ATTACKS SMITH'S RECORD

HOPKINSVILLE, Ky., Oct. 9—(AP)—Governor Smith's stand as the democratic presidential nominee was critically dealt with in a campaign address here tonight by Mabel Walker Willebrandt, assistant attorney general. Attacking the governor's position on immigration, prohibition and administration she asserted that New York state's debt during Smith's administration had increased, while a republican national administration was cutting down the nation's debt.

OBITUARY

Prof. William A. Speck

NEW HAVEN, Oct. 9—(AP)—Prof. William A. Speck, curator of the collection of classical German literature in the Yale library, died today in St. Raphael's hospital following an illness of several months. He was internationally known as a Goethe scholar. He came to Yale as curator in 1913.

NOMINATED TO HEAD SPANISH WAR VETS

HAVANA, Oct. 9—(AP)—William L. Grayson, of Savannah, Ga., today was unanimously nominated as national commander of the United Spanish War Veterans at the first business session of the thirtieth annual convention. Otto H. Bagh of Minnesota was nominated for senior vice-commander and Frank E. Shay, of Hartford, Conn., for junior vice-commander. Contests developed for the posts of chaplain and other officials which will be determined by the balloting on Thursday.

The auxiliary gave unanimous nomination to Mrs. Olive Rabens of Michigan for president and to Muriel Greer of Connecticut as vice-president. The auxiliary elections are also scheduled for Thursday. Several resolutions were discussed, including one petitioning congress for increased pensions, but action on them was left over.

General John J. Garrity, national commander, opened the meeting this morning in the National theatre. Admiral Hugh Wiley, commander of the Atlantic fleet, appealed to the veterans for support of a naval policy which would leave the United States second to none. Winfield Scott, commissioner of pensions at Washington was also a speaker.

After their business session the veterans attended a jai-alai game and went on sightseeing trips about the city. They will parade tomorrow to the Maine Memorial where services for the dead will be held.

MEMBERS OF LABOR UNIONS ADVISED TO VOTE FOR SMITH

BOSTON, Oct. 9—(AP)—The executive council of the Massachusetts State Federation of Labor, today made public a recommendation urging members of labor unions to vote for Gov. Smith, the democratic presidential candidate. The recommendation was made after a study by a committee of the records of both presidential candidates and of the platforms adopted by the parties.

The recommendation described the campaign as offering "a clear-cut national referendum on the prohibition amendment and the Volstead act." It said further that subsequent to the acceptance speeches of the two candidates racial prejudice and religious bigotry had been injected into the campaign and that "willing or not, Mr. Hoover's candidacy must bear the opprobrium of the injection of these elements——"

It described Gov. Smith as the victim and Mr. Hoover as the "innocent beneficiary of the un-American efforts."

MAY RECOVER SOME OF EMBEZZLED BONDS

ATLANTA, Oct. 9—(AP)—A petition intended to conserve for the Baptist Home Mission board certain reported assets of Clinton S. Carnes, its indicted former treasurer, has been filed in superior court here, naming three appointees of the board, Solicitor General John Boykin, and two concerns Carnes headed.

The petition, an amendment to a suit filed several weeks ago by Walter R. Brown, Atlanta lawyer and Baptist layman, alleged Carnes loaned $8,000 to Dr. B. D. Gray, former secretary and now acting treasurer of the board, and that the $5,000 belonged to the board. The suit asks that Dr. Gray's home, given as loan security, be held for the board.

Hugh M. Willet, custodian of board securities, owes Carnes or the Phoenix Realty company, which Carnes headed, approximately $5,000, the petition said, alleging this also to be board money. Willet was asked to turn over securities estimated in the suit to be worth $200,000 to the board.

ELIZABETH C. POOLE DID NOT DIE FROM VIOLENCE

NEW YORK, Oct. 9 (AP)—An autopsy indicated today that Elizabeth C. Poole, 33 year old former actress, did not died from violence, despite reports to police that she had been beaten in a night club.

Dr. Charles Norris, chief medical examiner who made the autopsy said his report might not be conclusive since the body had been embalmed before it was brought to the morgue. Miss Poole, who shared a hotel room with Lillian Lorraine, former Follies star died last night in a private hospital. Detectives found nothing to support a rumor that she had been hurt in a night club.

TEXTILE STRIKE IN POLAND AFFECTS 80,000

WARSAW, Poland, Oct. 9—(AP)—Representatives of the striking textile workers of Lodz and other centers, today with representatives of the employers, conferred here today with the minister of labor. Means were sought for settling the strike which has affected some 80,000 workers. The government proposed that the mill hands accept a raise of five per cent. in wages instead of the 10 to 15 per cent which they have been demanding.

WILLIMANTIC

Office 824 Main Street Telephone 1151-2.

ASHFORD WOMEN FORM A DEMOCRATIC CLUB

(Special to The Bulletin)

WILLIMANTIC, Oct. 9—An organization of the democratic women of Ashford was completed at a meeting of 35 women at the home of Mrs. Hazel R. Baker in Warrenville Monday evening. Mrs. Anthony Krott was elected president and Mrs. Hazel Baker secretary-treasurer. The organization will be known as the Women's Democratic club. The women began their campaign work by rounding up a score of Ashford men and inducing them to attend the democratic rally in this city Monday evening. Mrs. James Curry of Hartford, who failed to appear as one of the speakers at the rally here was in Ashford, it was learned today, to assist in the organization of the Ashford club. Mrs. Curry came here but too late to deliver her talk at the rally. The club will stage a rally at Knowlton Memorial hall next Thursday evening and the speakers listed for the occasion are: Rev. George B. Gilbert of Middletown; William M. Citron of Middletown, candidate for congress in the second district; Frank P. Fenton of this city, candidate for lieutenant-governor and Professor Snow of Wesleyan university, Middletown.

DAVIS GOLF CUP PRESENTED TO WILLIMANTIC ROTARIANS

(Special to The Bulletin)

WILLIMANTIC, Oct. 9—Professor Richard E. Dodge, past president of the Willimantic Rotary club and affiliated with the economics department at Connecticut Agricultural college delivered an address on What Vocational Service Means to Me at the weekly meeting of the club held in the Nathan Hale hotel this noon. He was introduced by J. E. Sullivan, chairman of the Vocational Service committee. William Park, Norwich Rotarian presented the club with a silver loving cup, the gift of Frank Davis, also Norwich Rotarian, as a trophy for winning the past season's golf tournament between the Willimantic and Norwich clubs. It is understood that the cup must be won three years to become a permanent possession. President Raymond A. Parker announced that Rev. John Alison of Holyoke, Mass., past district governor of this district will be the speaker at the regular meeting next Tuesday noon. The secretary was instructed to invite members of the Norwich, Putnam, Danielson and East Hartford clubs to attend this meeting. The following committee was appointed to arrange for a Ladies' night probably on the third Tuesday in November: William A. Dawson, chairman, Harry W. Standish and Walter S. Barnes. A letter of thanks from Anna S. Dawson, wife of William A. Dawson was read in appreciation of a gift from the club noting the 25th wedding anniversary of the couple. It was voted to hold the meeting of the last week in November on Monday, the 29th, instead of Tuesday, to accommodate a speaker on immigration. Several guests are expected for this meeting.

C. Arthur Keeney was selected as the third member of the board of selectmen by First Selectman William A. Buck and Second Selectman Jeremiah C. Healy, to fill a vacancy caused by the resignation of former First Selectman Ernest P. Chesebro, republican, who was elected as third member in the elections this month. Mr. Keeney, who was defeated on the republican ticket, was second selectman last year during republican control.

In relation to the public hearing to be granted on the evening of October 24 by the common council on the petition of a theatre owner to open the theatre from 2 to 10.30 p. m. on Sundays, it has been explained by Corporation Counsel William A. King that the electors of the city have the final power in the matter. The interpretation of the law is to the effect that the common council has the right of granting a petition for shows on Sunday afternoons but that the citizens have the power at any subsequent city meeting to nullify this grant on the part of the council. In view of this power of the electors it was decided to first give the matter a public hearing and base the action of the council on the results of this hearing so as to avoid the possibility of an adverse vote by a city meeting at a later date.

Rev. Charles M. Kelly of this city and Hon. John Blackhall of Washington, D. C., were the speakers at the Windham Community Men's club meeting at Gulliford Smith hall in South Windham Monday evening. President Walter Abbe was in charge of the meeting. Three new members Howard Sandstrom, Whitney Sandstrom and C. Edmund Sundell were admitted.

Announcement was made by Guy Richmond that a fish and game club would be organized next Monday at the Windham Center school.

Work has been started on the new bridge that will span the railroad tracks at Phelps' crossing on the North Windham road, eliminating an old wooden bridge and two sharp curves that have been a continuous hazard to traffic and a trap for several major accidents for several years. The new span will be of concrete and will cut diagonally across the tracks and embankments. Work has proceeded to the extent of grading for the abutments.

Anne Wood Elderkin chapter, D. A. R., held its October meeting at a tea room here this afternoon with Mrs. Frederick Latimer, chairman of the state committee on Ellis Island as the speaker of the day.

The Elite restaurant at 805 Main street, conducted for several months past by William J. Miller was sold today to William Parrish of Waterbury who took immediate possession.

Considerable criticism is being heard relative to the condition of the planking at the crossing of the Central Vermont Railway on Columbia avenue. The matter has been taken up with city official who feel confident that immediate repairs will be made once the matter is brought to the attention of the railway company.

Miss Helen Flubacher was treated for a cut over the right eye in St. Joseph's hospital this morning. The injury was received while the girl was at her work at the Rossie Velvet company plant.

Epworth League delegates from the local Methodist church who attended the annual convention at South Manchester Monday included the Misses Alberta Latham, Nellie Dayton, Florence Jones and Louise Bonney and Howard and Charles Haling, Ruth and Robert Smith and Channing H. Morrill.

Mrs. Charles H. Woodward is entertaining Miss Marjorie P. Ticknor of Hyde Park, Mass.

Raymond Arbour, 7, underwent an operation for acute appendicitis at St. Joseph's hospital this morning.

Mr. and Mrs. John R. Loomis of this city are entertaining at their summer home in Hampton, her brother, D. E. Jones and wife and their daughter Olive and Mrs. Jones' sister, Miss Pauline Deers, all of Englewood, N. J.

Mrs. Carroll L. Adams who is to move to Hartford soon was tendered a farewell party at a tavern in Mansfield Depot Monday by members of a card club of which she has been a member. She was presented with a gift.

Mr. and Mrs. L. Moses and their daughter, Miss Carrie Moses, who have been living in Westfield, Mass., are spending some time at their home at The Ridges.

Mrs. George Fish of Salem underwent a minor operation at St. Joseph's hospital today.

CANTERBURY PLAINS

Mrs. Happy Tracy and Grace Dawley were in Lisbon Friday to attend the Teachers' institute. Teachers from Sterling, Voluntown, Scotland, Canterbury and Lisbon were present. At the close of the institute, a shower was given Dorothy Doolittle, nurse of the towns, who is to be married soon.

Canterbury grange and Plainfield grange will entertain the state officers at Canterbury Grange hall at their next meeting.

Several were in Central Village Friday night to attend the Rebekah lodge meeting, it being Canterbury members' night to serve.

There will be no church service at the Plains Sunday. It being Conference Sunday, the minister will be on his vacation.

The grange plans to hold a chowder supper for the benefit of the light fund.

Lucy Eastlund, who has been visiting her aunt for the past three weeks, returned to New York Monday.

Mr. and Mrs. John H. Perkins of Jewett City were callers on the latter's sister, Sunday evening.

The W. C. T. U. is to meet with Miss Lucy Baldwin Thursday evening.

The republican caucus will be held this (Wednesday) evening. It is rumored that there are several candidates for representative in the field.

CHAPLIN

The meeting of the Y. P. S. C. E. will be held Sunday evening at 7 o'clock.

Miss Elizabeth P. Rich, Miss A. M. Hutchins of Abington and Miss Florence J. Evans of Alexandria, Va., were among the attendants at church Sunday. Miss Evans is a descendant of Deacon Benjamin Chaplin, who founded the Congregational church and after whom this town was named.

Mrs. Kate F. Lincoln, Mr. and Mrs. Hubert Blake, John Blake and Mrs. Griggs of New Britain were callers on friends in town Saturday.

A republican caucus is to be held this (Wednesday) evening for the purpose of nominating candidates for representative, judge of probate and justice of the peace.

Mr. and Mrs. Charles Perry entertained two automobile loads of friends from Worcester Sunday.

Rev. Paul B. Sanger and Mr. and Mrs. W. B. Gallup attended the ministers meeting at the Exeter-Liberty Hill church Monday.

SOUTH KILLINGLY

Mr. and Mrs. A. E. Hall entertained Alice Davis of Providence Wednesday.

Harry Young and family spent an evening last week at the home of P. H. Coffey.

Mr. and Mrs. Raymond Barlow have moved from their farm on the Moosup road to their house on the Providence road.

Mrs. R. C. Kies of The Ledges was a caller at The Oaks Friday.

A social and dance was held in the house recently vacated by Raymond Barlow Saturday evening by relatives and friends of A. A. Jacques. The affair was to celebrate the completion of his new house and he was given a variety of useful household utensils. Guests were present from Valley Falls, Providence, Auburn, New London and from most families in the neighborhood.

Leonidas Spaulding is moving his family to the Spaulding farm, where his childhood was spent.

One family of Greeks at Meadowbrook inn have returned to their former home in New Bedford.

Several local people attended service in North Sterling church Sunday morning.

An Essex sedan overturned on Spaulding hill during the rain Friday afternoon. The car was not much damaged and none of the three occupants received other than minor injuries.

At the town meeting Monday A. E. Hall was elected a member of the school committee.

The usual service of worship was held in the church Sunday at 5 o'clock.

BLACK HILL

Mrs Clara Hall of Westerly, R. I., visited her cousins, Mr. and Mrs. E. E. Brown, Thursday.

Miss Mabe Moffett has returned to Attawaugan.

H. Beecher Brown and family attended the wedding of Roger Chipman Brown and Miss Helen Stoddard Williams Wednesday, Oct. 3, at the home of the bride's parents, Mr. and Mrs. Dudley Williams, at Moosup.

Ralph Brown of New Haven, with family, attended the marriage of his brother, Roger C. Brown.

Miss Abbie Medbury motored to Norwich Saturday.

Mrs. Louis Buckley of Groton visited Saturday with her parents, Mr. and Mrs. Fred Graves.

Mr. and Mrs Everett E. Brown and Miss Helen Brown attended the Whaples-Healey wedding at Woodstock Saturday evening.

Mr. and Mrs Benjamin Rich of Woodstock were visitors Sunday at Woodlands.

H. Beecher Brown and Willard Cornell have finished filling silos.

Mr. and Mrs. Thomas Moore were callers on Charles Brenn of Scotland Sunday.

COLCHESTER

LIBRARY CIRCULATION DECREASED LAST YEAR

According to the 24th annual report of the Cragin Memorial library for the year ending July 1, 1928, the book circulation is less than in the previous year. The total circulation for the year ending July 1, 1928, was 11,228, whereas the total circulation for the previous year was 12,542. There were 10,985 visitors at the library during the past year, while there were 12,008 visitors during the previous year. About 170 new books have been added to the library during the past year. Miss Matilda L. Avery was of great assistance in cataloguing the books and Charles M. Larcomb, supervisor of schools, took charge of the circulating libraries in the schools.

As this is "Fire Prevention" week, a number of the merchants have placed illustrated posters in their store windows depicting the evils of the fire demon. During the past three years there has been a property loss by fire in the borough of only $1,100 and during the past year there has not been any property fire loss. However, in spite of this good record, it is authoritatively reported that the insurance companies will not reduce the rater until Colchester has a water system, which will probably be some years in the future.

Mrs. Clara Z. Otis is seriously ill and under the care of a nurse at the home of her daughter, Mrs. A. T. Van Cleve.

Attorney Ronald K. Brown of New York spent the week-end at his summer home on North Main street.

Mrs. Fred O. Brown and son, Harold, spent the week-end at the Brown cottage at Point o' Woods beach.

Jeremiah O'Connor of Hartford visited with his parents on Norwich avenue over Sunday.

BOLTON

Miss Mary I. Fuller, daughter of Mrs. Margaret J. Patterson Fuller of 309 Oakland street, Manchester, and Paul E. Clement of Bolton Notch were married Saturday night at the parsonage by Rev. Frederick C. Taylor. Mr. and Mrs. Paul E. Clement are living in the house of his niece, Rosaline Clement. They have received many gifts.

The registrars of voters of the town of Bolton were in session Tuesday, Oct. 9, from 9 a. m. to p. m. to receive the names of those to be made voters for the November election. Also the selectmen, town clerk and registrars will be in session Saturday, Oct. 13.

Mr. and Mrs. B. L. McGurk and family of Hartford spent Sunday in town.

Mr. and Mrs. R. Kneeland Jones and Ruth S. Jones spent Sunday with the former brother, Claude Jones, in Hebron.

Mr. and Mrs. Frank E. Bogue of New Jersey are spending a few days at the home of the former brother and wife Mr. and Mrs. Paul E. Clement.

Mr. and Mrs. Charles E. Ubert move to Hartford Monday after living in Mr. Carlos Ruggles' for the summer.

Mr. and Mrs. J. Wesson Phelps of Branford were in town Saturday and Sunday.

Miss Alice P. Lyman spent the week end with her cousin, Miss Hattie Burnham at East Hartford.

The democratic electors of Bolton met Tuesday night for the purpose of nominating a candidate for representative in the general assembly, also justice of peace.

Schools in town Friday will be closed as there is a teachers' convention.

Several local granges went to Ellington Tuesday to the East Central Pomona Grange.

The republican caucus is to be held Wednesday at the basement for the purpose of nominating a candidate for representative and three justices of the peace.

Schools committee are to have their meeting Monday evening.

The Ladies' Aid society is to meet Thursday at the Community hall. The hostesses will be Mrs. David C. Toomey, Mrs. John Hoomey and Mrs. Oscar Anderson.

The selectmen held their October meeting at the basement.

Mr. and Mrs. Thomas Bently are moving from the center into Carlos Ruggles' house.

STAFFORD

Peter Wago of Pittsburgh, Pa., has been the guest of his parents, Mr. and Mrs. Peter Wago.

Mr. and Mrs. Joseph Depeau have been callers on friends in Willimantic.

Mr. and Mrs. Robert Knowlton, of Rockwell Hill, are spending two weeks in New York and Long Island.

Dr. and Mrs. F. P. Batchelder of Boston have spent a few days in town.

Mrs. Nellie Johnson in the guest of friends in South Manchester

Miss Tillie R. Carey attended the meeting of the A. R. C. at Bridgeport.

The W. C. T. U. plans to have a booth at the Stafford fair.

Miss Elizabeth Pinney returned with her brother Robert Pinney to British Columbia, Canada, by automobile.

Mr. and Mrs. Louis Reynolds have hired the tenement vacated recently by Mr. and Mrs. Joseph Cunningham.

TRAFFIC SIGNAL CONFUSION CAUSE OF MANY DEATHS

Confusion among motorists and pedestrians, growing out of lack of uniformity in traffic regulations, caused the death of more than 3,000 persons during the year 1927, according to a report made public by the city officials' division of the American Road Builders' association. Traffic violations caused, during the same period, a total of 2,365 fatalities and most of these, it is declared, were due to the widely divergent traffic laws in effect in the cities and states. In connection with its findings, the city officials' division, which is composed of the highway and traffic officials of the principal cities of the country, inaugurated a vigorous campaign for the adoption in all cities and states of the uniform traffic codes recently completed by the national conference on street and highway safety, sponsored by the department of commerce, the American Road Builders' association, the chamber of commerce of the United States and numerous other organizations vitally interested in street construction and traffic regulations.

The control of modern traffic in American cities constitutes an extremely complex problem, the officials of the roadbuilders' organization point out. "The existence of widely divergent methods of signalling, turning and general traffic movement," it is asserted, "proves extremely confusing to motorists accustomed to different systems". This confusion creates a hazard having a most pronounced relation to highway accidents. Investigators find that the effectiveness of uniform ordinances governing the regulation of traffic has already been demonstrated.

In one section of the country where uniform laws have been in effect for several years the number of highway accidents have been considerably less proportionately, than in the sections where there is a wider divergence in the codes that are in force.

"Not only will uniform traffic laws eliminate to a large extent the accidents resulting directly from confusion in traffic control methods," says the statement drawn up by officials of the city officials' division, "but they will also facilitate the movement of traffic in and between the cities."

Practically the only deterrent to the adoption of the proposed uniform codes everywhere throughout the country, is the fact that traffic officials in some of the cities are confident that the system under which they have been operating is the best.

Good traffic codes are undoubtedly in effect in many cities, and in some cases a local situation necessitates traffic regulations that will cover conditions peculiar to a particular city. In general, however, the uniform codes can be adopted with economy and profit by all cities and states and with the clauses covering the peculiar local conditions remaining as they are."

New Thing In Face Powder

A new youth shade that is exclusive to MELLO-GLO. Stays on longer, less affected by perspiration, does not clog the pores. This new wonderful Beauty Powder is made by a new French Process and you will be delighted with it. Absolutely pure. Just try MELLO-GLO and note its rare qualities. Only one dollar. Porteous & Mitchell Co.

Insist on the Genuine QUAKER OATS

Greta Nissen and the luxurious bathroom her glorious blonde beauty inspired

The lovely complexions you see on the screen—

WHAT charm radiantly fresh smooth skin gives a girl—you know it the instant the close-up is flashed on the screen!

Exquisitely smooth skin is more important for loveliness than anything else, motion picture directors say. Because their skin must be lovely under the cruel lights of the close-up, screen stars guard it very carefully.

Nine out of ten screen stars use Lux Toilet Soap. There are in Hollywood 433 important actresses, including all stars—417 of these use Lux Toilet Soap. *All the great film studios,* too, have made it the official soap in their dressing rooms.

"I used to say 'it is impossible—one cannot find a soap of the luxury of imported soaps in America!' Then I found Lux Toilet Soap. As fine as the costliest French soap, makes my skin wonderfully soft and smooth."

Greta Nissen

"A star must have smooth skin," declares pretty BETTY BRONSON (Warner Bros.). "Everything shows in a close-up. I find this lovely white soap is wonderful for my skin."

GILDA GRAY, who lends her loveliness to United Artists, says, "Only an exquisite skin can look charming in a close-up. I use Lux Toilet Soap for mine—it keeps it like velvet."

LUX Toilet SOAP · · · 10¢

Gilbert's Good Furniture

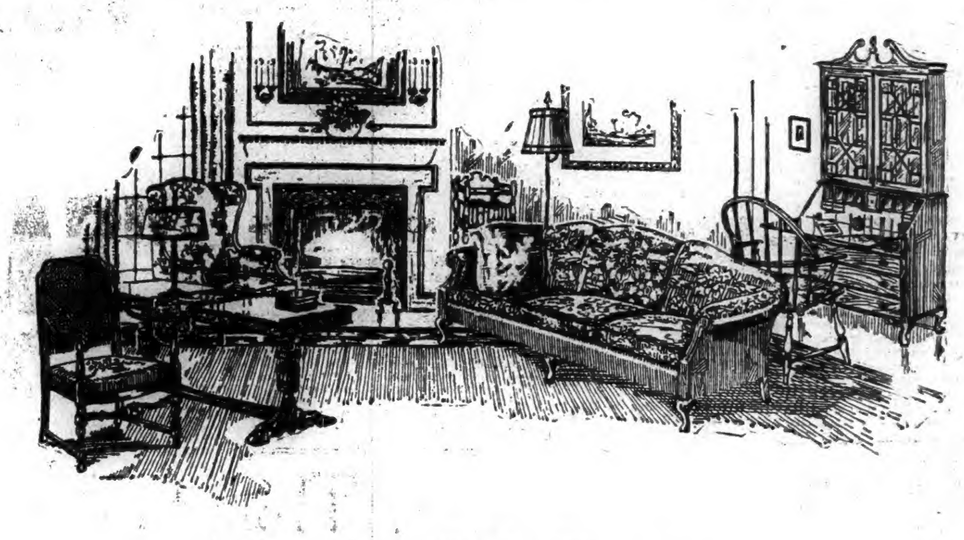

Special Fall Showing —of— Dependable Furnishings at Reasonable Prices

For more than 63 years, the Gilbert Store has stood for two things in the Furniture business: QUALITY—FAIR PRICES. Today these same standards guide the conduct of this store. As a result, you are assured of the most for your money when you furnish your home at Gilbert's. We cordially invite you to come in and look around—we will leave the rest to your good judgment.

FOR THE LIVING ROOM—Suites and odd pieces in all the popular covers, including mohairs, velours and the new denims. Coxwell and Wing Chairs, Gateleg Tables, Davenport Tables, Lamps, Desks, Rugs. As a SPECIAL—A Kroehler 3-piece Overstuffed Suite in Jacquard Velour all 'round, tapestry reverse cushions. Good looking, well made, guaranteed for service and comfort, **$99.00.** Other Suites up to **$400.**

BED ROOM DEPT.—Many new and attractive groups in walnut, mahogany and maple. Four-post Beds, odd Dressers, Colonial pieces, and Simmons Beauty Rest Mattresses. Prices for Bedroom Suites of four pieces begin at **$135.00.**

DINING ROOM DEPT.—Nine-piece Suites in mahogany or walnut in a variety of designs and prices, beginning at **$121.50.** Buffets, Mirrors, Tea Wagons, odd Buffets and China Closets at low prices. Several discontinued patterns at greatly reduced figures.

Convenient Terms May be Arranged—Ask Us About It!

Home Furnishers
Gilbert Furniture Company
68 BROADWAY, NORWICH

Good Furniture Since 1865

DANIELSON

SUGAR BROOK FARM OWNER MUST GO TO PRISON

(Special to The Bulletin)

DANIELSON, Oct. 9—Norman H. White, owner of Sugar Brook farm near Central Village and prominent socially and in the business world of Boston, must serve three to five years i. the Massachusetts state prison. He was sentenced by Judge Fosdick in the criminal superior court at Boston on a count that was one of eight indictments charging the theft of $469,000 from banks.

Mr. White, at one time candidate for the republican nomination for governor of Massachusetts, was on the witness stand an hour prior to the passing of sentence, and is described as speaking at first with cold dignity and then gradually losing poise as he reviewed his efforts to crown a second and third business venture with the same success he had achieved with a first.

H was owner of the Boston Book Binding company, the Small-Maynard company of Boston and the Auto Vacuum Freezer company of New York. His explanation of his reverses was his failure to sell the Auto Vacuum Freezer company. It was brought at yesterday's session of the court by one of Mr. White's attorneys that officials of two large Boston banks had declined an offer of $100,000 restitution made in Mr. White's behalf by relatives of his, the bank officials holding out for $250,000, which the relatives could not raise.

It was developed at the hearing that Mr. White had borrowed $1,800,000 from 32 banks, and that many of the banks had refused to prosecute.

Mr. White was indicted more than a year ago, and last June pleaded guilty to five of twenty-five counts in eight indictments, and the case went over that an effort to make restitution might be made.

The counts he pleaded guilty to are: Jan. 6, 1927, larceny of $13,500 from the State Street Trust company of Boston; Feb. 17, 1927, larceny of $35,000 from the Liberty Trust company; Dec. 15, 1926, larceny of $35,000 from the Exchange Trust company; Jan. 27, 1927, larceny of $15,000 from the Federal National bank; Jan. 6, 1927, larceny of $35,000 from the American Trust company.

It was represented to the court by Assistant District Attorney Sheehan that the loans were obtained on the strength of false statements as to the financial condition of the Boston Book Binding company and the Small-Maynard company. He said that White also had represented that he had $500,000 coming from his mother's estate, when as a matter of fact this legacy has shrunk to $250,000. Not a cent of restitution has been made, the attorney told the court.

In his own defense White said that his salary has been $25,000 a year, and that many years he had been obliged to turn in more than this $25,000 to pay the interest on his loans to keep his enterprises going. During the past three years, he said, every cent of his own money and all that he could get from friends and from members of his family had been sunk in an effort to rehabilitate his companies. "I didn't want a dollar for myself I never did," he said.

EASTERN STAR LODGE ENTERTAINS GRAND OFFICERS

(Special to The Bulletin)

DANIELSON, Oct. 9—Upwards of 100 members, representative of chapters of the Order of the Eastern Star in eastern Connecticut and nearby Rhode Island places were in attendance at Masonic hall last evening when Worthy Grand Matron Mrs. Frances A. Geer of Norwich and her associate officers came here for the annual inspection of Danielson chapter. Supper was served prior to the session of the evening. The degree work of the evening was pronounced exceptionally well done. Grand officers accompanying rs. Geer were: Associate Grand Matron Mrs. Abby Y. Bergmann of Hartford, Associate Grand Conductress Mrs. Caroline S. Lawrence of Stamford, Grand Chaplain Mrs. Ida G. Nixon of Middletown, Grand Marshal Mrs. Aneta C. Pierson of Wethersfield, Grand Organist Mrs. Lottie R. Cady of Stafford, Grand Ruth Mrs. Carolyn N. Kane of Deep River, Grand Esther Mrs. Edna Wickstrom of Short Beach, Grand Martha Mrs. Mary E. Stevens of Norwich, Grand Electa Mrs. Charlotte Hope of Uncasville, Grand Warder Mrs. Grace B. Fowler of Shelton, Grand Sentinel Frederick Verplanck of South Manchester.

Cars operated by Stanley Paulak of Spoonk, N. Y., and Lafayette Blanchard of Reynolds street were in collision this morning at the corner of Main and Reynolds streets. Occupants of both cars escaped without injury, though the machines were damaged, the New York car, a new Whippet, to the extent of about $100. Riding with Paulak were his wife and little girl. The accident was checked up by Chief John McFarland.

Garages were reporting a rush of work on automobile brakes today, as a result of the campaign undertaken by state officers at the week end against drivers of cars with defective brakes or practically no breaking power at all, and the subsequent prosecutions. It may be mentioned that this check-up is general throughout the state and is not directed against any particular community. It is in the interest of safety and the lessening of accidents. At a session of the town court this morning one more driver was penalized for not having proper working brakes on his machine.

Recently elected officers of Rose of Lima council, K. of C., were installed this evening by District Deputy Derosier of North Grosvenordale. The new officers are: Edward Berthiaume, grand knight; Elmer Major, deputy grand knight; Oscar Bernier, treasurer; Amadee Goulet, financial secretary; Theodore Mailhot, recording secretary; Ernest Malo, warden; Thomas Weaver, chancellor; Wilfred Dragon, inside guard; Raoul Brouillard, outside guard; Rosario Duval, Joseph LaBelle and Wilfred Dragon.

At Brooklyn on the last day of this month a demonstration of how the European corn borer can be controlled is to be given under the auspices of the Windham County Farmers' association. The corn borer has made its appearance in the town of Killingly, and also has been found in four other Windham county towns—Windham, Canterbury, Plainfield and Sterling. This forecasts a real menace to successful growing of corn in this county unless the corn borer is brought under control. That the county may not have one of its most valuable crops lost in future years farmers are invited to interest themselves in the control methods, which will be demonstrated at Brooklyn on October 31. It is said that the control methods can be arranged to go along with regular farm work and at no great special cost. As a matter of fact, the cost of control is insignificant as compared to the loss of a corn crop through the operations of the corn borer.

Mrs. Frederic O. Armington, local chairman, headed a delegation of Killingly people who were at the Putnam inn in Putnam tonight to attend a banquet that brought together representatives of various county towns. The affair was arranged by the Windham County Republican Women's association, and was featured by a number of addresses.

?I-I.. wMnZhis?SETAOINSHRLLU

Hyde Smith of Worcester, formerly manager of the Orpheum theatre here and the Bradley theater at Putnam, was a visitor in Danielson today.

Mr. and Mrs. Frank J. Gorman and Mrs. Earle Wood have returned from a motor trip through the White Mountains to Montreal and thence through the Adirondacks and Catskills and over the Mohawk trail and home.

Mr. and Mrs. J. Burgum, Mrs. Mary Rieley, Mrs. T. O'Neil, Mr. and Mrs. Fred Manzo and Mrs. M. E. Halligan, all of Providence, R. I., were the guests of Mr. and Mrs. J. Greeley of Academy street, Sunday, Oct. 7, 1928.

Henry E. Church of Hartford, for years engaged in business in Danielson, was a visitor with friends here today.

Wednesday last day for paying borough taxes. S. H. Perry.—Adv.

Thursday evening the quarterly meeting of the standing committee of the Westfield Congregational church is to be held in the Jacobs Memorial library.

Today from 11:30 to 1:30 the Ladies' Benevolent society served a harvest dinner at the Westfield Congregational church, and many were in attendance.

Miss Emma F. Pilling, secretary of the organization, announced today that the Civic Federation's annual Tag day is to be held on October 27, and the hope is to raise at least $600, a figure approximated in the Tag days of 1926 and 1927.

Rev. M. J. Ginet, M. S., of Holyoke, for several years pastor here, was a visitor at St. James' rectory today.

The appeal to hunters to refrain from killing partridge is not wholly effective. At least a dozen of these game birds were taken in territory near here yesterday, according to reports received today.

Mr. and Mrs. L. E. Kennedy have returned from Framingham, Mass., where on Sunday afternoon they attended the wedding of Miss Alice Evelyn Tevy of that place and Francis Ryan of Foxboro.

Several hundred parishioners received communion during the Forty Hours devotion that began at the high mass Sunday and closed this morning with impressive ceremonies at St. James' church.

Banks in Danielson will be closed on Friday in observance of Columbus day.

Pierre Boulaine, as a guest of Berry Dodge and Company, is on a 10-day trip starting out of Boston and taking members of the party from that city to Washington, thence to Philadelphia and New York. Mr. Boulaine will return the coming week end.

A flock of wild geese was reported in southward flight to the east of here today, but old-timers are not agreed that this forecasts the beginning of real cold weather.

John Cogan, who has been at Albany-Decatur for a number of months with the Connecticut Mills company, has returned to his home here. Mr. Cogan was a department head with the company at its Danielson mill for a number of years.

Hunters claim they are finding additional lands posted this season, and such areas are now widespread through this territory, though some owners of such lands grant permission to hunt over them upon request. This is not a fixed rule, however.

Wednesday and Thursday will see the final caucuses in this town prior to the election of November 6. The republicans will nominate their candidates on Thursday evening, both caucuses in the town hall.

ORPHEUM THEATRE

DANIELSON

—TODAY—

Matinee and Evening

VAUDEVILLE

Thursday and Friday

EMIL JANNINGS

— IN —

"THE PATRIOT"

PRESTON

Mrs Emma Woodmansee, a resident of this town nearly all her life, died at the home of her son, C. W. Woodmansee Thursday afternoon following a lingering illness.

Harold Bennett of New York spent a few days last week with relatives in town.

Friday evening a miscellaneous shower was given at the home of Mr. and Mrs. Nathan Hall for Miss Marion Whit, in honor of her approaching marriage with Sidney G. Hall of Ledyard. About 70 were present to enjoy th social evening. Miss White was escorted to the living room by Rev. George W. Clark, who in a humorous and pleasing manner, in behalf of those assembled, presented her numerour gifts which indicated the esteem in which the young couple are held. These gifts included linen, silver, pyrex cut glass, money and a beautiful table lamp. Cake and punch were served by the hostess, assisted by Mrs. Harold Muttart, Cynthia Crary, Esther and Anna Crouch.

The leader of the C. E. meeting Sunday evening was Cynthia Crary; the topic was Workers Together with God.

Mr. and Mrs. Walter D. Fuller of Bryn Mawr, Pa., called on Mr. and Mrs. N. H. Hall Saturday.

Mrs. Charles Whitney of Framingham, with her mother, Mrs. T. J. Lewis spent a few days recently with Mrs. George V. Shedd.

NORTH STERLING

A number of Worcester friends were at W. R. Spooner's Sunday.

Paul Smith and Miss Ruth M. Spooner spent Sunday in North Sterling.

George C. Spooner was in East Killingly Sunday.

William Nicol of Central Village visited friends here Sunday.

Mrs. Gladys Benway spent the week-end with her parents in Worcester.

Wilber Benway was in Norwich Sunday.

PUTNAM

DANIELSON MAN WINS CASE TO RECOVER $5,000 LOAN

(Special to The Bulletin)

PUTNAM, October 9—The civil session of the Windham county superior court opened at Putnam today with Judge Edward M. Yeoman's on the bench. The first case to the court was a suit by Anselome Bernier of Danielson, formerly of Willimantic, plaintiff against Arthur J. LaFleur of Valley street, Willimantic.

Bernier was represented by Attorney Irving H. Miron of this city, while Attorney Samuel B. Harvey of Willimantic was counsel for the defendant. The case grew out of a $5,000 loan by Bernier to his friend and landlord, Lafleur. The money, it was alleged, was used to purchase the house now occupied by Lafleur in Willimantic. Bernier, then in business in Willimantic drew a check on a Hartford bank for the sum of $3,000 and forwarded the balance in cash, in return he was to have been given a mortgage on the property as security for the loan, all of which he never received, and the deal was negotiated on Jan. 25, 1922.

Bernier testified under cross examination by Attorney Harvey that since his debtor never offered to give him the mortgage he did not demand it. "I thought he was a good fellow and I let him have the money without any interest and I never did impose upon him in payment of the sum."

He stated that after a period of six years had elapsed, he asked Lafleur for the amount of the money due him, since he was out of work and needed some reimbursement. Lafleur denied ever borrowing any money from the man and when Bernier said he would take legal procedure Lafleur asked how he could possibly do so, since after six years the debt would be outlawed and "besides you have no proof of me taking your money," Bernier quoted Lafleur as saying.

The defendant took the stand and denied ever taking any of the money, as he kept over $9,000 at his home in cash and produced a bank book for the sum of $3,000, deposited in a Tolland county bank. Lafleur said he worked for the plaintiff and was drawing wages averaging about $20 a week all of which he saved, living upon the salary of his son, who was a music teacher in Willimantic and was earning over $50 each week by means of his profession. The income each week enabled the family to purchase the house without any outside financial aid, the plaintiff testified.

Clarence W. Lafleur of Willimantic, son of the plaintiff, testified to being present at the signing of the deed and the transaction of the money, of which Bernier's check was not represented. He also sustained the testimony offered by his father.

Arthur S. Squires of Willimantic, a teacher in the town of Windsor and a close friend of the plaintiff testified to seeing the cash money in the bureau drawer of the Lafleur home and attempted to convince Mrs. Lafleur, who is now dead, that the proper place for such a large sum of currency was in a savings institute; Squires stating that the wife of the defendant had a morbid fear of banks and insisted on keeping her savings at home.

Attorney Irving H. Miron took the floor and delivered the deciding factor in the case when he introduced Bernier's check, which had been cancelled and the funds drawn.

Mr. Miron went to Hartford, obtained the cancelled check and found the following endorsement on the reverse side, Arthur J. Lafleur (his X) and the signature of his son Clarence W. Lafleur who had witnessed the signing. The Putnam lawyer went to the Willimantic Savings institute and learned that Lafleur cashed the check given him by Bernier, and had accepted a cashier's check for the amount of $2900 and drew the balance as $100 in cash, all of which was testified to by J. William Smith, cashier of the bank. Omer Mollard and Henry Bedard of Danielson testified as to going to Willimantic with Mr. Bernier when he asked for his money and heard the statement made by the defendant that he had no proof to offer of his accepting the plaintiff's money.

Only a few minutes of argument was entered on both sides, Attorney Miron, outlining that Lafleur was telling a falsehood when he denied accepting the money as the cancelled checks indicated that he and his son both had planned to swindle the Danielson man out of his money when they exchanged the check for the cashier's check of $100 less.

Judge Yeomans deliberated but a few minutes on the case and he returned a decision in favor of Bernier giving him right to the claim of the full amount of the suit.

The second case before the court this morning was a divorce action brought by George O. Munyan of Thompson against his wife, Helen Warback Munyan, whom he charged had deserted him on October 2, 1924.

Munyan in his suit for divorce asked for custody of an 11 year old child and would assume the responsibility of another child five years old, who is now in his charge if the court so deemed. He claimed that his wife had on several occasions been familiar with other men, and when he objected she deserted him, going to live with relatives in Providence. Munyan had four witnesses who testified that his wife had not returned to him since she had left.

After an argument by Attorney Ernest C. Morse of this city for the plaintiff and another by Judge M. H. Geissler of Putnam for the defendant, Judge Yeoman's granted the Thompson man divorce on the grounds of desertion and also gave him custody of the 11 year old child, and awarding the 5 year old boy to its mother who now resides in Providence.

Court adjourned until next Tuesday, October 16, when it will convene again at Putnam, with a number of civil cases slated to be tried.

E. H. JOHNSON NAMED HEAD OF SCHOOL COMMITTEE

(Special to The Bulletin)

PUTNAM, October 9—The Putnam town school committee met Monday evening at the law offices of Torrey and Geissler and organized the board for the ensuing year. At this meeting were the newly elected members, J. Dyer Potter and Mrs. Minnie Gagnon Macdonald. After a ballot was taken, Attorney Eric H. Johnson, for a number of years a member of the school committee was elected to succeed Mrs. Jane E. Warner as chairman. Mrs. William R. Barber, secretary pro tem who was appointed to fill the vacancy caused by the death of Charles L. Torrey, was elected to succeed herself in that capacity. There was some contest for that office, yet it is believed that Mrs. Barber's number of years as a member of the board qualified her as the best fitted member for the position.

The following appointments were also made: Building committee, John H. Bulger, Mrs. Dorothy Jones Bartlett, and Silas M. Wheelock; supplies, J. Dyer Potter, Joseph A. Gagne, and James J. Charron; teachers, Eric H. Johnson, Mrs. William A. Barber and Minnie Gannon Macdonald.

Judge M. H. Geissler was also re-elected as clerk of the board, with Peter A. Gardner being appointed to the office of truant officer.

Following the election of officers and appointments the committee returned to business routine and accepted a report offered by Superintendent of Schools Leon M. Farrin, dealing with the early season activities of the fall session.

Mrs. James F. English, wife of Rev. James F. English, pastor of the Second Congregational church of this city, while in New Hampshire attending a convention of the church organization slipped on a wet pavement sustaining a fracture of the ankle. Although the injury was painful Mrs. English was able to return to her home in Putnam.

Miss Clara E. Keller of Harrisburg,

(Continued on Page 13)

Afternoon Tea

Between luncheon and dinner, nothing is more refreshing than delicious

"SALADA" TEA

381

REID & HUGHES

THE BOSTON STORE TELEPHONE 21 NORWICH, CONN.

12 dozen heavy blocked

ARMY BOILERS

at a fraction of their cost

For Cooking
For Restaurants
For Hotels

Made for the U. S. Government for use in the Army and Navy. Extra heavy charcoal and blocked tin of a superior quality with three bronzed handles, and will give good service.

8, 9, 9½ and 10-Gal. Sizes

No Mail Orders

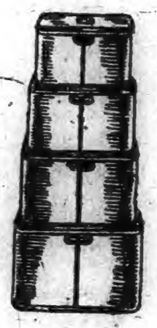

For Laundry
For Canning
For Many Other Uses

There are so many opportunities in every home for boilers such as these, especially when they can be bought at such low prices. Get yours at once.

1.19, $1.29, $1.39, $1.49

No Phone Orders

Basement

That famous flavor of beans baked in the ground

enjoy it now!

You've heard of them—those beans baked in the old "bean hole" in the lumber camps of the Maine woods.

Such flavor, such aroma as that outdoor method of baking gave to them! . . . Fragrant forest air, sweet-smelling earthen oven, camp fire smoke.

Unlike any other baked-bean flavor! And now you can enjoy it, wherever you live!

For that wonderful "baked-in-the-ground" flavor is now reproduced in Bean Hole Beans!

For dinner tonight have Bean Hole Beans. It will be a delightful change—and so easy for you!

Two sizes, medium and large

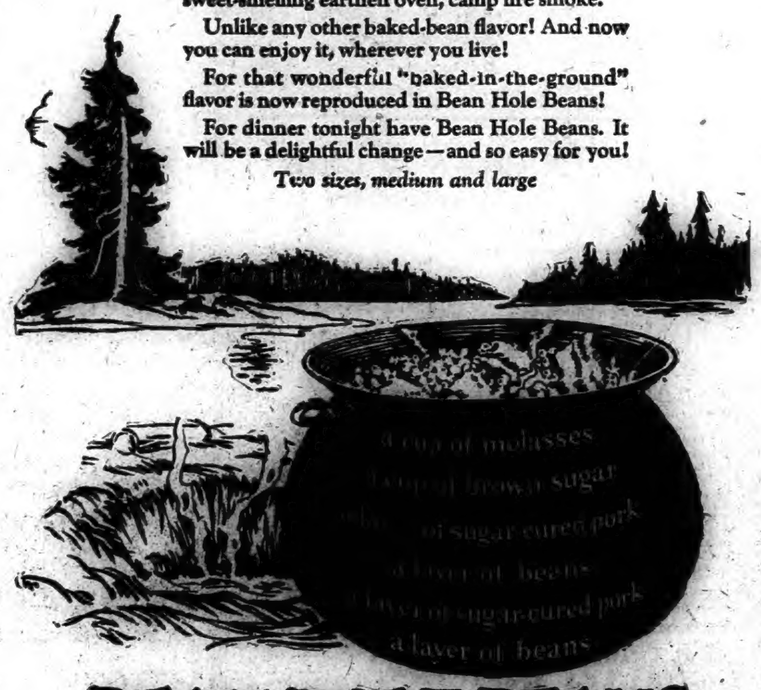

BEAN HOLE BEANS

Speed

Thoroughness

Simplicity

Attractive Appearance

Small Cost

We will gladly send it to your home for a free trial. You can buy it on Easy Terms.

The Eastern Conn. Power Co.

Danielson District

Our popular old-time Mohican Big Wednesday Sales Day is back with a bang. All the new, fresh, seasonable Fall Foods are here in abundance. Quality and variety you will not find at the small stores. Price right down as only a big business like ours will permit. Bring the market baskets—bargains here aplenty. We are only quoting a few Big Money Savers from each department. Many more here this Wednesday. Come early in the morning for first choice.

Fresh Baked ROLLS BISCUITS 2 dz 25c

THE MOHICAN MARKET

260-264 Main St., Norwich, Conn.

Fresh Baked COOKIES 2 dz 25c

Only U. S. Inspected Steer Beef on Sale

Lean Pot Roast BEEF lb	25c
Lean Cuts Chuck Roast BEEF lb	29c
Fore Quarters Baby LAMB lb	25c
Fresh Loin LAMB CHOPS lb	47c
SALT PORK lb	17c
Freshly Chopped HAMBURG STEAK lb	22c
Fresh Meadowbrook Creamery BUTTER	2 lbs $1.00
Fresh Made COTTAGE CHEESE lb	19c
Tasty SAGE CHEESE lb	40c
QUEEN OLIVES pint	19c
Breakstone's CREAM CHEESE	½ lb 25c
Fresh Selected EGGS Every Egg Good	2 dozen 79c

HOT FROM OUR OVENS AT THIS STORE

MOHICAN Fresh BREAD

Has the flavor that brings you back. Its extra weight and fair price is bound to appeal. Full 16 ounce loaf for 7c

Mohican Doughnuts doz 19c

Are flavored just right, tender and rich, cooked in Crisco.

Whole Wheat Bread loaf 7c | Gluten Bread loaf 15c

Small Block Island Mackerel lb - 15c

Certified Northern Grown Oysters pint - 45c

New Pack Boneless SMOKED HERRING lb	20c
Light Meat TUNA FISH	2 cans 39c
Imported Norwegian SARDINES	2 cans 23c
New Pack Fine SWEET CORN can	10c
EARLY JUNE PEAS can	10c
MOHICAN MACARONI pkg	12c
P. & G. WHITE NAPTHA SOAP	6 cakes 25c
Light Brown SUGAR	3 lbs 20c
Ohio Blue Tip MATCHES	6 boxes 21c
BLACKBERRY PRESERVES	1 lb jar 25c

LARGE VARIETY FOREIGN AND DOMESTIC FRUITS AND VEGETABLES

Pickling ONIONS	14 qt bas 49c	Extra Juicy Grapefruit	4 for 25c	McIntosh Red APPLES	3 qts 25c
Evaporated APRICOTS lb	23c	Fresh Native LETTUCE	2 hds 15c	Red Star Sweet Potatoes	10 lbs 25c

1790 1928

Norwich Bulletin and Courier

Entered at the Postoffice at Norwich, Conn., as second class matter.
Telephone Calls:
Bulletin Business Office 450
Bulletin Editorial Rooms 35-2
Bulletin Job Room 35-2
Willimantic Office, 354 Main St. Telephone 115-2.

138 YEARS OLD

Published every day in the year except Sunday.
Subscription price 12c a week, 50c a month, $6.00 a year.

Member of The Associated Press
The Associated Press is exclusively entitled to the use for republication of all news dispatches credited to it or not otherwise credited to this paper and also the local news published therein.
All rights of republication of special dispatches herein are also reserved.

Norwich, Wednesday, Oct. 10, 1928

Daily Average Circulation
Week Ending October 6, 1928:
13,602

THE TARIFF SITUATION

There have been times since the present campaign opened that the impression has been gained that Candidate Smith and Campaign Chairman Raskob were not talking the same way concerning campaign issues.

That was first disclosed in regard to the question of farm relief and the equalization fee. After Mr. Smith had put forth the opinion expressed by the New York World as embodying his views and in which opposition was declared to the equalization fee, Mr. Raskob gave the impression out in the middle west that Mr. Smith's ideas were different, and yet in all the talking that Mr. Smith did on his western trip he failed to give a clear idea as to where he actually stands.

Now Mr. Raskob is talking again for Mr. Smith in regard to the tariff and he is trying to show that such reference as Mr. Smith made to the Underwood tariff does not mean that he favors such legislation. He maintains that big business has nothing to fear from the Smith candidacy.

The idea that the democratic party stands just where the republican party does in regard to the tariff will be a revelation to many democrats. It will be a surprise to many members of congress who have been persistently opposing republican tariff efforts. It must throw consternation in the ranks of those who have been fighting and voting against the republican tariff schedule.

Such a sudden conversion on the part of the democratic candidate, or even the part of the candidate as represented by the chairman of the national democratic committee, must be viewed as political strategy, for it cannot be believed that those southern democratic senators and congressmen, or those northern democratic senators and congressmen who happened to represent New York and some of the New England states, are going to be found fighting shoulder to shoulder with republicans for the republican tariff policies in case they are returned to Washington. That would be a complete admission that the republicans have been right all along and that the democrats have been wrong. If that is so, the thing for the voters of the country to do is to accept this advice and see that those who have been so persistently fighting for an admittedly bad low tariff and free trade and who now admit their plan if put into operation would have been detrimental be henceforth kept from the halls of congress. The long period of republican administration which has accomplished the conversion of the democrats on the tariff should mean keeping the reins of government safe in republican hands.

REPUBLICAN CAUCUSES

In keeping with calls for caucuses to be held this afternoon or tonight Republicans in the towns of Connecticut will assemble for the purpose of placing in nomination those who are desired as representatives of the respective towns in the next session of the general assembly.

It is the opportunity for shaping, insofar as a caucus can do so, the makeup of the state legislature for the 1929 session. It should, and doubtless will be the aim of the townspeople to choose those who are thoroughly acquainted with town needs and requirements and insofar as possible those who are in touch with state affairs, or have had experience in legislative activities for such responsible positions.

Representative citizens are required for such service. Citizens of ability who have the best interests of the town and state at heart are needed, and it should be the desire of the voters to get to the polls and see that such persons are chosen. The time to give expression to desires and the time to select those who will make an appeal to all voters, irrespective of party, is at the caucus. It does little good to stay away and find fault if the selection made is not satisfactory.

Let the caucuses be well attended. Let the selections there made be the action of representative gatherings in whatever town the caucuses are held, and if that is the case there can be little doubt but what they will be found receiving the support they deserve on election day. Too much importance is attached to a caucus for it to be neglected.

PERFECT NON-COOPERATION

In connection with the work which has been done by the state police in Rhode Island in disclosing the many instances of glaring headlights, the bad brakes and the cases of speeding in the highways, the Providence Journal calls attention to the irony of the situation where "the department of state police, with a total personnel of fewer than two score men and with responsibilities in almost every part of the state, is proceeding in business-like fashion with this special work, the Providence police department with hundreds of men and with responsibilities confined to an area of 18 square miles, is paying, as it has paid since July 1, far too little perceptible attention to the automobile headlight law. The law is flagrantly violated in this city every night by many motorists, who seem to have concluded from more than three months' experience that the police do not care. In short, while the law is being enforced outside of Providence, it is being to a large extent nullified by the inaction of the Providence police within the city limits. It is a perfect example of non-cooperation in a campaign to save life and limb."

In how many other cities will this same sort of non-cooperation be found? Certainly the situation that is described in that city is not peculiar to Providence. There are too many other cities where the same inattention exists, where the lack of lights, the absence of taillights (for which in many cases there is some excuse) the many cases of bad brakes and the continuance of bad driving continues without warning being given to those responsible.

Under such conditions it is inevitable for drivers to become callous. Once they get the impression that such things are inconsequential and no one will say anything about them, respect for the requirements disappears. Those that are expected to demand that respect are responsible for the idea harbored by many that it is easy "to get by."

The intermittent practice of enforcing any of the regulations which have to do with the motor vehicles simply brings to attention the mistake in allowing drivers to get the idea that obedience isn't necessary.

RICHARDSON'S NOMINATION

When the delegates assembled for the 19th senatorial convention for the 19th senatorial convention for the selection of the republican candidate for the district it was a foregone conclusion that John F. Richardson of Preston would be the nominee.

When he was chosen by acclamation it was in response to a recognition of his experience in the legislation, his qualifications for the office and the fact that Preston was entitled to a candidate at this time. When it is realized that not for 40 years has that part of the district had senatorial representation it means that Preston has been loyally supporting republican candidates from the other towns for a long period. So when it presented a man who is so able to shoulder the senatorial toga it was not only a gratifying but deserved recognition of his qualifications when he became the unanimous choice.

Mr. Richardson has long been a successful business man and man of affairs in his own town. He thoroughly understands the needs of this district and he can be relied upon to get careful consideration for them in a legislature which will unquestionably be republican. During his legislative experience his record shows that he was on his job at all times and Norwich, as well as Ledyard and Preston, can well appreciate the wisdom of delegating to him the task of looking after its requirements before the next general assembly. He is widely known, a man of sound judgment and well versed in legislative procedure. Norwich needs a successor to Senator Hobbins who can continue to get results.

THE SERIES RESULT

In four straight games the Yankees proved once more that they are the greatest aggregation of baseball players in the world. This isn't the first or the second time that the series has ended in the fewest possible games but it came as a surprise in view of the quite general belief that the honors were due to go to St. Louis.

The Yankees had been touted to be in a bad way, a lot of cripples. It was by the closest kind of a struggle that they managed to keep ahead of the Athletics. St. Louis was playing a strong game until they came to New York after which they gave an exhibition of baseball that was distressing to their supporters.

Crippled though they may have been, the Yankees gave no evidence of it in any department. They were able to meet any emergency and there was no such thing as restraining them. They won because they batted when hits meant runs, because they were masters of the game and because they encountered no opposition that gave them cause for serious worry. They gathered enough confidence from the very first game to overcome whatever handicap may have existed because of disabled players, while Ruth and Gehrig rose to the occasion whenever a hit or a home run would be effective.

St. Louis gave an exhibition of baseball which certainly would not have won them the pennant in their own league. It was far below their standard of play and there was evidence of nervousness on their part at times which resembled the brush league.

It was a world's series that aroused the least enthusiasm in a long time. The better team easily won.

EDITORIAL NOTES

Remember the place for the republicans tonight is at the town caucus.

The man on the corner says: With the series out of the way we are on the home stretch for election.

The cry in Wisconsin is "Bring back our beer." Candidate Smith has been kicking up a lot of foam out there, but foam isn't beer.

Without regard to prohibition, this is a campaign, when some speakers seem to think the public is willing to swallow anything.

The tip has been abolished in Spanish hotels, restaurants and casinos. It is probably one of those new fads which will be quickly forgotten.

This is the season of the year which recalls to many those days when the barrel gangs used to be organizing and operating with Thanksgiving in mind.

Candidate Smith isn't to do any talking in Tennessee. Probably he is thinking of sending the mayor of New York down there to repeat his famous Newark address.

SPLENDID THEORY

"I don't want to do it!" the suburban gentleman with four bundles and three magazines confided, "but I guess I must. My wife wants me to, and I always try to please her."

"Why?" queried the other suburban gentleman, removing his cigar to gesticulate. "My boy, are you ignorant of the fact that women have no use whatever for men who always do what is expected of them? When they can set their feet on your neck they despise you instinctively. They—"

"I'd have you know," broke in the man with the bundles, "that I love my wife, and when you care for a person it is a pleasure to do the things she wants you to do! Ellyn wants to go to this evening's shindig, and so I—"

"So does my wife," admitted the other man casually. "But am I going? I am not! And I defy you to find a happier wife than my Gladys! Women always want to go to places and be doing things, because they are restless creatures seeking amusement. But they don't think anything more of a man if he abandons his slippers and book and radio for a glassy shirt front and long-tailed clothes and the dress silk scarf somebody gave him for Christmas if he'd rather not!

"When I don't feel like going out in society I stay home, and so does Gladys, though no cruel poundmaster is chaining her down. I believe in being generous with her, even though I keep the upper hand, and she is quite free to attend the Squeedunks' evening massacre if she chooses to leave me alone in an empty house to wonder whether I would have done better had I married the little brunette next door to me that my mother was so crazy about!

"Why, it bores them when a man always does everything for them! It leaves them with nothing to fuss about or worry over or to tell sadly to their woman friends at the card club. You've got to give the other women a chance to say: 'Poor girl, isn't she sweet, and to think she has such a prune for a husband. Why, he won't even let her have the second section of the newspaper until he has completely finished reading the whole thing!' You get the point?"

"Say!" retorted the man with the bundles, beginning to collect them, "I tell you that I enjoy making little sacrifices to please Ellyn and when she wants to go to a party, how's she going to get there if I don't take her? Why should I deny her—"

"There you go!" declared his friend shaking his head. "I declare it's a good thing this matter came up or in five years you'd certainly be the tail of the kite, just trailing along and murmuring 'yes-dear!' Assert yourself, man! Make her realize you, too, are a human being, not just an automation designed to get her what she wants and to trot around at her beck and call.

"It's human nature to discredit what one gets easily and no woman values a man's instant obedience to her whims. She knows exactly how much those whims are worth and I bet she's considerably surprised when she finds she can put them over so easily. Can't you see that secretly she would have much more respect for a man with brains enough to recognize their foolishness and inconsequence and with strength of character to plant his feet and refuse to budge?

"Now, you and Ellyn have been out five nights this week, you say, and you want to stay home, but you don't dare to say so. I have taken Gladys out just once and that's enough and she knows it. I shall be quite surprised if she even mentions the party this evening, because she knows how I feel about it. If she does, I shall tell her flatly, that I'm too tired to go and besides I have brought home this new book every one's talking about and I'm going to sit by the fire and read it! And you can't tell me I'm brutal to my wife for acting as I intend to. On the contrary, Gladys will be exactly as fond of me—"

"There are the girls now," said the man with the bundles as the suburban train drew in. "They've driven down for us!"

"We thought we could have dinner earlier if you got home quicker because we have to get ready for the Squeedunk's party this evening!" cried Gladys and Ellyn in one breath as their husbands approached.

The gentleman with the four bundles and the magazines looked at his friend expectantly and coughed. That gentleman was lighting his cigar busily.

"Hurry, Knox!" commanded Gladys, addressing him directly. "It always takes you so long to dress for evening affairs and I've got your things all laid out for you. We must leave early, too!" The man with the bundles coughed again, expectantly.

"Um!" murmured his friend, throwing away the match as though quite at ease. "Oh, yes, dear!" — Chicago News.

A Washington Bystander

By KIRKE L. SIMPSON
Associated Press Staff Writer

WASHINGTON, Oct. 9—Even before the tale of disaster and death in the hurricane that swept from Porto Rico through Florida was complete, an official account reached Washington of the havoc wrought by volcanic eruptions on the island Paloweh, far out in the remote regions of the South Pacific, almost simultaneously with the great blow closer at hand.

Almost a third of the population of 9,000 natives on this mere dot on the wide waters either perished by fire or were drowned in the succession of tidal waves which swept in to find them trapped at the water's edge as they sought refuge from the torrents of molten lava that poured down from the 300 foot mountain peak above.

Happy Island.

There were no Europeans on the island which is a mountain peak projecting from the sea with a depth of a hundred fathoms close inshore all about. Barely 33 square kilometers of the peak emerge from the ocean, yet this island played a part for generations in the gun-running and "blackbirder" slave trade of the past. It was once an advance base for the "Badjaks," native pirates who roved the entire archipelago, and its people were in league with these sea thieves. Dutch gendarmerie last "pacified" the island in 1909. Since then its people, increasing from a total of 4,000 to 9,000 under a census taking rule noted as "fairly reliable" and which consists of multiplying by three the number of registered male islanders, have prospered and waxed fat with their fishing and agricultural pursuits. Beautiful gardens graced the shore line and the lower slopes of Roka Tinda, the tall peak within which the fire devils had sulked inert since some time in the 16th century.

The island lies on the dividing line between the Malay-Polynesian and Papuan racial group, its population showing characteristics of both with Papuan dominating. "They are a happy, good-natured, free-spoken people," the official commentator adds.

Fire Devil Kills 1,000.

It was on this simple, peaceful people, remote from every jarring conflict of the outer world, that the fire devil turned his wrath early in August. Just at midnight Roka Tinda flamed to terrible life, streams of flaming death pouring down the steep slope, the earth rocking in seismic convulsions felt in surrounding islands out of sight over the horizon. The roar of the earth explosion was heard a hundred miles away and tidal waves swept up on the beaches of islands twice that remote from the center of disturbance. The Dutch resident of the district made haste to the rescue, taking four days to the journey. He found the southwestern half of the island devastated; the survivors dazed and numbed by their experience.

"Six villages and all of the vegetation had been burned," the official narrator tells. "The valleys and gulleys were filled with pumice and volcanic ash. Three tidal waves ten meters in height of hot water had surged onto the south shore after the first explosion, drowning 200 people who had taken refuge from the fires in the edge of the sea. About 1,000 were killed by falling stones or buried by ash and 400 injured. There was no water. The surviving natives had immediately filled in the wells under the belief that the digging of these wells had caused the eruption."

YOUR HEALTH

Source of Human Poisoning Proved

By Manuel Leo Adler, D. D.S., New York

To check up on a theory, a group of scientists recently inoculated a selection of healthy animals with germs taken from the abscessed teeth of some persons who were suffering from various body ailments. The investigators found that the animals were soon suffering from the very same ailments as the patients from whom the germs were taken, thus proving that infected teeth cause diseases of the body.

People suffering with diseases of the heart and kidney, of the alimentary canal, of the nervous system, of metabolism, of bones and muscles, cancer, tuberculosis, etc., should have their teeth examined and x-rayed, and should correct any defects that may be found.

While it cannot be said that infected teeth are the cause of all our troubles, the teeth should be looked after because in a good number of cases they have definitely been proven to be the source of infection.

The germs from the abscessed teeth are found to reach their destination in the vital organs via the blood stream. Since it has been shown that the blood travels in a continued cycle, we can readily understand how blood traveling to the teeth may carry off these toxins and spread them along the entire blood system. It is where these toxins lodge that trouble arises. The head, arms, hands, internal organs, legs and feet are all exposed to the infection.

The blood system may be likened to the yards of a railroad system, with its number of tracks and its connecting switches enabling a train to move from one track to another, except that it presents a greater and more intricate network of blood vessels or "tracks." The blood travels along two main divisions, the arteries and the veins. These in turn divide and subdivide into tiny branches passing to all parts of the body.

The headquarters of this system is the heart, which is constantly working. To it, coming from the veins, is brought the blood that has already passed through the body. The pumps of the heart drive it through the lungs, where it is refreshened and recharged, and then another pair of pumps drive it along the arteries throughout the body. And so we have an automatic cycle working constantly.

An abscessed tooth may cause many body ailments, by giving off toxins or poisons that may travel along this blood system. Have your teeth examined two or three times a year to prevent trouble developing. Do not wait until it developes and your physician advises you to consult a dentist.

Stories That Recall Others

Distinction

Arriving in town and learning of a former schoolmate an effort was made to get in touch with him. Calling up the office where he was reported to be, the voice at the other end of the line politely gave the information that "he was with us but he resigned his position to go back to college," and then another man's voice in the room was heard to say less distinctly, "Naw, he didn't. I knew that bird. He quit his job."

All At His Service

A former college professor passing through the city was invited to lunch with one of his alumnae. The five year old daughter of the house was delegated to show the distinguished guest up to wash his hands.

Opening the door of the bathroom, which was duly fitted out with the best embroidered linen in honor of the occasion, Sally said: "Just make yourself at home and," with royal gesture, "you may use any of the towels."

LETTERS TO THE EDITOR

Other October Days in Norwich

Mr. Editor: Some one has said, "And what is so rare as a day in June, then if ever come perfect days." I may add this, What is more rare than a fine day in October?

As I sat in the wondrous sunshine on my front porch and looked across the park, I could note the trees taking on all the prismatic colors of the rainbow. Some decked out in scarlet and gold, and the wild sumac with all colors imaginable. I could not help but think that everytime we permit ourselves to come in contact with the wonders of nature we cannot help but think. No matter if nature adorns herself with her most beautious colors or even with her sober suit of gray we can think there is a something that moves our very souls, and in turn stirs a thousand memories of days that have passed and gone. We think of the paths and the roads we once traveled when in the flush of our youth. How we loved to tramp through the woods and fields of many places in the vicinity of old Norwich. And as we wandered through the woods and shuffled through the leaves and listened to the music that came from the rustle and crackling as you walked along carefree and without a worry, in early days when we would journey out and start for a tramp through the woods our objective point was up through Palmer Newton's woods. The entrance was the first turn before you reach what is known today as the Bushnell road. Usually our first stop was at Newton's well which had a great long stick of timber as a balance weight. What wonderful drinking water was to be had.

Now reader, this is written for the older ones and is for the purpose of recalling some of the dreams of youth which they love to travel back to and recall. Then we went out through the woods which to our childish imagination seemed to be endless. Every step we took seemed to create new interest, and as we came to the far side there came to our view what was known in those early days as Spalding's pond. This was named from one of the early settlers, and as we gazed across it we could note all the surroundings were mirrored in it. Many years ago this was a great fishing place, although not much used, due to the fact it was hard to get to. It was here, nearby, perhaps not many generations ago, that the Indian braves fished and had their being. And no doubt beneath the same moon that smiles upon the whites, the Indian lover wooed his dusky mate. All these are just the thoughts that come to us as we used to roam through what we thought was to our childish imagination a trackless wilderness, and every rustle or movement was to our minds a savage Indian who, in fancy, was on our trail. John Burroughs, the great naturalist, said "to one looks out upon the world with the same thoughts as the one who walks next to nature. No one gives or takes so much from the country he passes through. The roads and paths you have trod along through summer and winter weather, hold a special charm for you, and as you wander along you stop to drink at some favorite spring and you can think of the joy of living, as you view nature's wonderland. Let the reader for a moment ponder on the fact that in those early days one did not need a license to go fishing. The thing to do was to go out back of the barn, dig a can of worms and then do your stuff. If you didn't get any fish it was your own fault for they were there aplenty. Perhaps one of the best fishing grounds in early days was what is known as Preston City pond. And let me tell you it was a day's work to get there for us kids had no other way of getting there except to walk. But when you got there you were repaid for all your trouble. May I, right at this point, tell what happened to a friend of mine from Jersey who was visiting in Preston, just as he told me the story. Two of his young nephews with poles and bait were asked what they expected to get. Their reply, "Well, we will bring home a few pickerel," and his answer, "I will give you a half dollar for every one you get." The result he said cost him $4.50 to make good. These came from the Preston City pond.

The foregoing is just another angle to the wonderful things that can be seen and found in and around the Rose of New England—right at your door to be seen and once seen will never be forgotten.

Yours,
C. H. SHAW.

Passaic, Oct. 8, 1928.

What Do You Know About Eastern Connecticut?

Questions

1—Who was "Mme. Musard?"
2—Where was she born?
3—How did she acquire wealth?
4—When did she die?
5—Where?
6—Who had the license in 1760 to exercise "the art and mystery of tanning leather" for the inhabitants of Ashford?
7—Where was the tannery situated?
8—Where did the owner come from?

Answers will be found on Classified page.

IN THE DAYS NEWS

ANNAPOLIS

American architects, fostering a movement to save landmarks of American communities, point to Annapolis, Maryland, as a city which has preserved many mementos of its past.

In a communication to the National Geographic society, Dr. Gilbert Grosvenor, its president, describes some aspects of the colonial capital which, in part, follows:

"Annapolis has been preserved as our country's most truly colonial city. You may wander about this fine old community and feel that you are living in those dramatic days when the little city on the Severn had a major part in shaping the course of the nation's history.

"Going down to the water front, you can pick out a sailing craft and vision the square-sterned, 60-ton brigantine, Peggy Stewart, which, on October 15, 1774, arrived at Annapolis from England with an assorted cargo, including 17 packages of tea. Anthony Stewart, the owner of the brig, was a Marylander who had signed the nonimportation agreement. In order to unload the cargo, he rashly paid the duty on the tea.

"When he was called to account he begged to be allowed to burn the tea publicly. But he was not to escape so lightly. Finally Stewart purged himself by undertaking to burn his brig, with the tea aboard. His offer was accepted, and the brig was run aground and burned to the water's edge, in open day, by men who operated in broad daylight, wore no disguises, and were ready to admit their act and abide its consequences.

"According to John Galloway, an eye-witness, the majority would have been satisfied to burn the tea; but, however that may be, it was an act that fired the colonies and cast Maryland's lot irrevocably with the forces of freedom. A picture of the firing of the Peggy Stewart hangs on the wall of the statehouse.

"Charles Carroll headed the delegation chosen at Annapolis to represent the province in the continental congress.

"When it came his turn to sign the Declaration of Independence, there was some hantering remark as to whether the signers would hang singly or hang together, if the revolution should fail.

"Some one added that Carroll would have a chance to escape, because there were so many Charles Carrols that the British would not know which to seize.

"Thereupon Carroll reached for his pen and added the words, 'of Carrollton,' with a remark that now they would have no trouble to identify him if he were ever called upon to forfeit his life for the part he played in the cause of independence. Carroll outlived all the other signers, dying November 14, 1832, at the age of 95 years.

"Begun in 1772, the Maryland capitol is filled with memories of those eventful years. Scores of pictures that grace its walls are of that famous body of soldiers, the Maryland Line—companies, regiments and brigades of which fought in every major revolutionary battle field from Massachusetts to Georgia.

"We see them holding open the jaws of the trap that had been set for Washington's army in what is now Prospect Park, Brooklyn and gaining for the Commander-in-Chief an hour more precious to American liberty than any other in its history. We see them so delaying Howe's march on Philadelphia that he was unable to go to the rescue of the beleaguered British at Saratoga, which sealed the fate of Burgoyne.

"The voice of General Washington himself comes down the years, as he told Ramsay at Monmouth that 'if you can stop the British for ten minutes, until I can form, you will save you can stop the British for ten minutes! And we hear General Greene saying of a charge by the Marylanders at Eutaw Springs that 'it exceeded anything I ever saw.'

"Maryland withheld neither men nor money that the colonies might be free and no state, in proportion to population and wealth contributed more of either.

"While her soldiers were fighting so valiantly, her statesmen, meeting in the halls of the old statehouse at Annapolis, originated a pioneer thought that prevented the colonies from falling apart after their victory. With great foresight, Maryland leaders knew that the harmonious relations existing between the 13 colonies must inevitably be destroyed, after the triumph of American arms, by bitter disputes arising as to the ownership of the vast region northwest of the Ohio, east of the Mississippi, and south of the Great Lakes.

"Knowing from boundary experiences with her neighbors the enmity that disputes about land engender, Maryland, though giving unsparingly of men and substance to the Continental armies, refused to sign the Articles of Confederation unless 'assured that the vacant western lands would be used to form new states and not to enrich enormously any individual state.

"For a long time Maryland raised her voice alone; but gradually the other states were convinced of the fairness and wisdom of her stand and the necessity of the program she urged, if any lasting nation were to be the fruit of the Revolution. New York, Virginia, Massachusetts, and Connecticut generously ceded their territorial claims to the nation.

"But Maryland's clear-sighted and effective course had achieved something far greater than merely removing the cause of future strife between jealous colonies; by her insistence on the creation of a national domain she welded the most effective bond that could have been devised for a lasting union. When peace came the 13 states found themselves joint owners of this great territory, and their common interest in developing their joint property and parceling it out into new states held them together, when they might easily have drifted apart if they had had no such economic bond."

Prescription He Wrote in 1892 is the World's Most Popular Laxative

When Dr. Caldwell started to practice medicine, back in 1875, the needs for a laxative were not as great as they are today. People lived normal, quiet lives, ate plain, wholesome food, and got plenty of fresh air and sunshine. But even that early there were drastic physics and purges for the relief of constipation which Dr. Caldwell did not believe were good for human beings to put into their system. So he wrote a prescription for a laxative to be used by his patients.

W. B. Caldwell, M.D.
AT AGE 63

The prescription for constipation that he used early in his practice, and which he put in drug stores in 1892 under the name of Dr. Caldwell's Syrup Pepsin, is a liquid vegetable remedy, intended for women, children and elderly people, and they need just such a mild, safe, gentle bowel stimulant as Syrup Pepsin.

Under successful management this prescription has proven its worth and is now the largest selling liquid laxative in the world. The fact that millions of bottles are used a year proves that it has won the confidence of people who needed it to get relief from headaches, biliousness, flatulence, indigestion, loss of appetite and sleep, bad breath, dyspepsia, colds and fevers.

Millions of families are now never without Dr. Caldwell's Syrup Pepsin, and if you will once start using it you will also always have a bottle handy for emergencies.

It is particularly pleasing to know that the most of it is bought by mothers for themselves and the children, though Syrup Pepsin is just as valuable for elderly people. All drug stores have the generous bottles or use this free coupon:

FREE BOTTLE
Mail to "SYRUP PEPSIN," Monticello, Illinois.
Please send bottle of Dr. Caldwell's Syrup Pepsin to try, entirely FREE.
Name
St.
P.O. 1

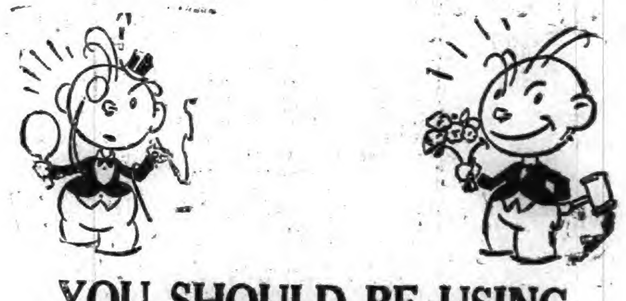

YOU SHOULD BE USING

Goodyear Tires

There are a lot of good tires on the market today—some not so good and some that are just plain "no good."

But among them is one that is the best. That's the one you want.

We have it—it's a Goodyear, The World's Greatest Tire.

It's not the greatest because we say so.

It's greatest because of six definite points of superiority in materials and construction.

It's greatest because for over ten years more Goodyears have been made and sold than any other kind.

It's greatest because it is the acknowledged world's standard of quality.

It's greatest because more people ride on Goodyear Tires than on any other kind.

And it's greatest too, because in spite of its supreme quality it costs no more.

As a matter of fact you pay no more for a genuine Goodyear than you are asked to pay for many unknown tires of doubtful worth.

Your size is here and our prompt, expert, courteous service goes with every one we sell.

The A. C. Swan Co.

NORWICH — NEW LONDON

REM-ULA HEALS PILES
Why suffer when REM-ULA has healed and helped others for 17 years. Ask your druggist or write to REM-ULA CO., Inc. Cambridge, Mass.
SEND FOR FREE TRIAL TREATMENT
COMES TO YOU IN PLAIN SEALED WRAPPER

What Doctors Think of the Laxative Habit

In all history, no Indian was ever known to have constipation. Nor need YOU. He chewed the bark of a tree called cascara. Today, we have the candy Cascaret.

Cascarizing the bowels never forms a laxative habit. If already formed, an occasional Cascaret will usually break the habit. For cascara strengthens the muscular walls of the bowels, and their need of any aid at all grows constantly less. What other cathartic has this characteristic?

An evacuation brought gently about by cascara will, nine times in ten, be followed by full functioning of the bowels on the morrow—and for days after. For there is no REACTION as with sickening salts, or any of the manmade purgatives that go through one's system like a bullet.

Physicians tell us cascara is the ideal laxative—and the tongue tells us candy Cascarets are its ideal form. At least a million people know this; what a pity there are any who don't! Especially parents; because children love to take a Cascaret. After which, for days-on-end, the bowels will be seen to work of their own accord.

The only habit from cascara is that of regularity! Cascarets tone and train the bowels. But at the first sign of returning sluggishness another Cascaret is as effective as the first.

There isn't a druggist who hasn't Cascarets, so WHY experiment with laxatives?

CASCARETS
They Work While You Sleep!

No More Gas In Stomach and Bowels

If you wish to be permanently relieved of gas in stomach and bowels, take Baalmann's Gas Tablets, which are prepared especially for stomach gas and all the bad effects resulting from gas pressure.

That empty, gnawing feeling at the pit of the stomach will disappear; that anxious, nervous feeling with heart palpitation will vanish, and you will again be able to take a deep breath without discomfort.

That drowsy, sleepy feeling after dinner will be replaced by a desire for entertainment. Bloating will cease. Your limbs, arms and fingers will no longer feel cold and "go to sleep" because Baalmann's Gas Tablets prevent gas from interfering with the circulation. Get the genuine in the yellow package, at any good drug store. Price $1.

ALWAYS ON HAND AT

Lee & Osgood Co.

Touches that Add Style to Dresses

By MAE MARTIN

You get so you just despise a dress when everywhere you go it seems to shout, "I am a last year's relic." A few touches have brought many dresses like that back into style. It's amazing to see how easily they can be transformed by a few buttons, a little braid and the quick magic of home tinting or dyeing.

You don't need any experience to do home tinting or dyeing successfully if you are sure to use only true, fadeless Diamond Dyes. Each package represents the perfection of over 50 years of dyemaking. Tinting with them is easy as bluing, and dyeing just takes a little more time. New colors appear like magic, right over the old colors.

Diamond Dyes give the daintiest of the latest tints and the richest of the new shades, with never a trace of that undesirable redyed look which comes from inferior dyes. Insist on Diamond Dyes and save disappointment.

My new 64 page book, "Color Craft," gives hundreds of dollar-saving suggestions for renewing clothes, draperies and rugs. It's fully illustrated in colors. Write for your FREE copy, NOW. Address Mae Martin Home Service Dept., Diamond Dyes, Burlington, Vermont.

The New

MAJESTIC

7-Tube

RADIO

Complete, Nothing Else to Buy.

$160.25

One Year's Free Service

12 Months to Pay on Our Easy Payment Plan

The Hanover Garland Company

24-34 French St. Norwich, Conn.

Treat Colds 2 Ways With One Treatment

RUBBED on throat and chest, Vicks does two things at once:

(1) It is vaporized by the body heat and inhaled direct to the inflamed air passages, and

(2) It stimulates the skin like an old-fashioned poultice and "draws out" the soreness.

TEACHING A NATION TO AVOID SEVERE COLDS

acts 2 ways at once

VICKS VAPORUB

OVER 17 MILLION JARS USED YEARLY

1790 1928

Norwich, Wednesday, Oct. 10, 1928

VARIOUS MATTERS

Light vehicle lamps at 5.46 this evening.

Daboll's Almanac promises more clear and fine weather for this week.

There are 20 cottages occupied at Willimantic camp ground at present.

A useful volume at the Otis library is Hammond's The New World loose leaf atlas.

During October, Jupiter is in opposition with the sun on the 28th, and shines all night.

Doors and windows open and afternoon thermometer readings of 70 degrees made Tuesday quite to the queen's taste.

The meeting of Wesleyan Guild of Trinity Methodist church Thursday afternoon is to be followed by a Hallowe'en social.

Boxes of thirty Christmas cards. Big values. Florence's Gift Shoppe.—Adv.

At Hebron, one of Frank Raymond's barns caught fire Saturday night, the origin of the blaze being unknown. The loss is estimated at $1,000.

The Kadawaguck Country club swimming raft has been hauled ashore on the club grounds at Stonington and placed in winter quarters.

At the annual meeting of the stockholders of the Best View Water company held at the residence of James E. Comstock, Mr. Comstock was elected president.

The October meeting of the Missions department at Park church parish house Friday afternoon is to be followed by a social hour with tea. Miss Hannah M. Crowell is president of the Federation.

Members of the C. L. class of Trinity Methodist church met Monday evening at the home of Miss Mary Gray of 56 Sixth street. The hostesses were Mrs. Olive Roberts and Miss Gray.

Whist and pinochle, Mooseheart Jr. Legion, Moose Home, 8 o'clock tonight. —Adv.

Under the caption "Promoted," the current White Ribbon Banner memorializes Mrs. Sarah E. Dawson, a member of the Central Village W. C. T. U., who died recently after a long illness.

South from Norwich the frosts got in their deadly work high and low before the end of September. It is not common to experience killing frosts in the highland territory until about the middle of October.

At a joint meeting of Loyal and Fellowship circles, Tuesday evening, at the Central Baptist church, the hostesses were Misses Ruth Hamliton and Bessie Grimes. The roll call was answered by suggestions for better church work.

Ladies' Aid sale, supper, entertainment, Goshen church, Fri. p. m. Adm. 50.—Adv.

An autograph letter by Landseer is among four recently sent Mrs. Charlotte Fuller Eastman, of Norwich Art school, by Dr. James Hosmer Penniman, N. F. A. '80, of Philadelphia. His other gift autographs are of Millais, Tadema and Leighton.

Miss Kay Fox of Providence, formerly of New London, who has been spending the summer with friends at Fishers Island, has left to enter Goddard seminary, Barre, Vt. Miss Fox was formerly a student at Williams Memorial institute, New London.

The engagement of Miss Katherine King to Frank G. Karslake of Evanston, Ill., has been announced by the former's parents, Mr. and Mrs. Walter Gray King of New York. Miss King was graduated from Connecticut college, New London, with the class of 1926.

Harvest supper and dance at Ledyard Center, Friday Eve., Oct. 12th.—Adv.

Miss Lola Belle Roath, who has continued the growing of choice dahlias begun by her uncle, the late John Irish, of Laurel Hill avenue, has had unusual success this year with such handsome blooms as orange queen, red planet, Constance, millionaire, early dawn, Waterman Wilcox and aurora borealis.

PICTURE IS PRESENTED TO MERCIER ASSEMBLY

Tuesday evening in the assembly rooms on Broadway, Mercier assembly, No. 12, Catholic Ladies of Columbus, held its regular meeting with the president, Miss Mary Hamill, presiding, and a report was received from Miss Margaret Sullivan, editor of the Catholic Ladies of Columbus state paper which will be issued quarterly, that she has secured a large number of subscriptions for the paper.

Miss Lucy Murphy, who has recently returned from Europe, presented the assembly a framed copy of the "Apostolic Benediction" which has been hung in the rooms.

The members of the degree team and the gypsy minstrel troupe who are to leave for the convention at South Manchester Friday are to assemble at the N. Y., N. H., and H. railroad station as the bus will leave at 5.30. The other members of the assembly and the delegates from Mercier assembly are to leave from the same place at 6 Friday evening. It was announced at the meeting that all members wishing to attend the convention may make arrangements by calling 3206, the fare for the round trip on the special bus being $1.20. There will be a meeting of the degree team Wednesday evening at 7.30 in the C. L. of C. rooms.

DIVORCE AND CUSTODY OF CHILDREN IS GRANTED

According to a decision received by John H. Walker, clerk of the superior court, from Judge L. P. Waldo Marvin, a divorce and custody of two children is granted to Lena Zaparanick Myers of New London from Emery Edward Myers, also of that city. They were married May 5, 1924, and the decree is granted for a statutory offense.

CORRECTION!

In a Recent Advertisement of

— THE —

Bower Piano Co. Inc.

It was stated that their store was on Main Street

THIS SHOULD HAVE READ

Main Store

Which Is Located At

554-556 WESTMINSTER ST.

Providence, R. I.

They Will However Soon Locate In Norwich

PERSONALS

Mrs. Fred L. Swift of Norwich, has been a guest of Mrs. Emma S. Clark of South Windham road.

Mr. and Mrs. Charles Segar and children, Ethel, John, Earl and Raymond have moved, from Hebron to Scotland.

Rev. Thomas H. M. Ockford has returned from a few days visit with his uncle, Frederick A. Canfield of Thomaston.

Mrs. Delia White has returned to her home on West Town street, after a few days' stay in Wakefield, R. I., with her sister, Mrs. Annie Bannister.

Mr. and Mrs. Patrick Dillon, of Point Judith and Mr. and Mrs. James Hennissey of Wakefield, R. I., have returned, after spending some time in Norwich as guests of Mrs. Delia White.

OBITUARY

Mrs. Henry G. Aurelio

Mrs. Martha H. Glendinning, wife of Henry G Aurelio, died Tuesday morning about 6 o'clock, in this city, after a long illness. Mrs. Aurelio, who resided at No. 32 Peck street, had been in poor health for a year and a half. She was born in Norwich, Dec. 12, 1871, daughter of the late Mr. and Mrs. William H. Glendinning. In October, 1893, she was united in marriage with Henry G. Aurelio by the Rev. Dr. J. D. Herr. Mrs. Aurelio was a member of the Central Baptist church and of the Ladies' Aid society of the church. She took an active part in church activities.

Surviving Mrs. Aurelio are her husband, one sister, Mrs. C. F. Yeomans of Bridgeport, and one brother, Benjamin Glendinning of California. Mrs. Aurelio was highly respected by her many friends who will feel her loss deeply and will extend heartfelt sympathy to the family in their bereavement.

Miss Mary Lyons

After an illness of about a month, Miss Mary Lyons died Monday evening at 7:20 o'clock at the home of her niece, Miss Mary Flynn, No. 58 Greene avenue, with whom she made her home. Miss Lyons was born in Ireland, but practically all of her life had been passed in this city. She was a member of St. Patrick's parish. Surviving are four nieces, Miss Mary Flynn, Mrs. Margaret Collins, Mrs. William White, of this city, and Mrs. B. F. Diamond of Norfolk, Va., and five nephews, John P. Flynn of Hartford, James Flynn of Boston, Thomas Flynn of Detroit and Daniel and Edward Flynn of Norwich. Miss Lyons was well known to many Norwich people and was highly respected.

Miss Nellie Lucy

Miss Nellie Lucy, for years a resident of this city, died early Monday evening at her home, No. 149 Cliff street, after a long illness. Miss Lucy had been in poor health for about a year. She was born in Ireland, the daughter of the late Mr. and Mrs. Daniel Lucy but came to this city in her early youth. She was a member of St. Mary's parish.

Surviving her are two brothers, D. J. and J. D. Lucy of this city; a sister, Mrs. Hannah Elerman; a niece, Miss Margaret Maloney, and several cousins of this city. Her many friends are grieved to learn of her death and the surviving members of the family have the sympathy of all who knew her.

Jerome F. Conant

After a long illness, Jerome F. Conant, well known retired local cigar manufacturer, died in Preston early Tuesday morning. He was a descendant of Colonial stock and was the son of the late Mr. and Mrs. Thomas Conant. He was born in Massachusetts, October 7, 1852, and was married in this city. He spent a number of years in the west and for many years conducted a cigar-making establishment on Franklin square and later moved his place of business to Franklin street. Several years ago he was forced to retire because of failing health.

Mr. Conant was a prominent Odd Fellow. He is survived by his wife, two daughters, Miss Lillian Conant of Hartford and Mrs. Harry L. Sherman of this city. There are also a sister, Miss Emma J. Conant of Yantic and a granddaughter, Miss Dorothy Sherman.

Mr. Conant was a prominent business man in the community and a highly respected citizen. He leaves many friends who deeply regret his passing.

Mrs. Dwight H. Hough

Mrs. Grace Irene Trask Hough, widow of Dwight H. Hough, died Monday morning at the home of her daughter, Mrs. Arthur H. Patterson, Norfolk, Ct., following a long illness. Mrs. Hough had been residing with her daughter for about a year, but for a large part of her life her home had been in Norwich.

She was the daughter of Francis A. and Mary Jane McKinny Trask and at the old Hough homestead, Bozrah, in January 1881 was united in marriage with Dwight H. Hough. Up to a year ago Mrs. Hough had made her home in Norwich. Mrs. Hough was a member of the United Congregational church.

Surviving besides her daughter, Mrs. Patterson, are a son, Leonard Almy Hough of this city, and seven grandchildren, Cornelia, Ruth, and Bradford Patterson of Norfolk and Katharine Prescott, Priscilla Mason, Nancy Greenleaf and Cynthia Darling Hough of this city. Mrs. Hough was well known in Norwich and had many warm friends here who sincerely mourn her death.

Broadcast by World C. E. President

According to an announcement by Harold H. Muttart, president of the Norwich Christian Endeavor Union, Rev. Daniel Poling, who is of the Youth Radio conference and also of the World's C. E. Union, will broadcast Supnday afternoon from 3 to 4 o'clock. His address and questions and answers will be heard over stations of the blue network which are: WJZ—New York; WBZ—Springfield, Mass.; WBZA—Boston; WBAL—Baltimore; WHAM—Rochester; KDKA—Pittsburgh; WJR—Detroit; WLW—Cincinnati; KYW—or WEBH—Chicago; KWK or KSD—St. Louis; WREN—Kansas City.

Nolled on Paying Costs

At the city court session Tuesday morning George P. Keller, 28, of the submarine base at the Navy yard, was presented on charges of operating a motorcycle with no tail light and with not having a registration or license. The case was nolled on payment of costs after it had been found that he did have an operator's license and that his machine was registered in New York state. He had a single tail light attached to the rear of the motorcycle.

MISS SEARS WALKED 24 MILES IN FIVE HOURS

BOSTON, Oct. 9—(AP)—Miss Eleanora Sears, Boston society woman, who claims several walking records, today walked from Boston to Pride's Crossing, a distance of 24 miles in five hours in preparation for the Laurel-Baltimore hike in Maryland, next Saturday. Miss Sears walked from Newport, R. I., to Boston, a distance of 74 miles in 17 hours on April 23 last.

REGISTRARS RECEIVE NAMES OF 3,186 MEN AND WOMEN TO BE VOTERS

More names of voters to be made had been received this year than ever before by the registrars of voters by 5 o'clock Tuesday afternoon, which was the time limit for receiving the names of to-be-mades. Registrars Tyler D. Guy and Cornelius J. Downes were at their office at the court house from 9 in the morning to 5 in the afternoon and the assistant registrars put in the same hours at the polling places in the other districts, each one reporting a big increase in the names of potential voters over the number received four years ago, when a presidential election was just ahead, as it is at the present time.

Party workers have been unusually active this year in rounding up all possible new voters and the result was shown when the returns for all the districts were tabulated by Registrars Guy and Downes Tuesday night. There was a total of 3,182 applications of those who want to be made voters, which is 1,253 more than the number four years ago, when the total was 1,933.

Of the number this year 1,374 are men and 1,812 women, which is a gain of 449 more men and 504 more women than four years ago. There was a gain in every district over the total number of to-be-mades in 1924, these increases being shown as follows by districts, first, 330; second 400; third, 239; fourth, 127; fifth, 200; sixth, 57.

All those who have put in their applications to be made voters will be obliged to appear before the regular board for that purpose at the court house on either Oct. 13, 17 or 20.

The following shows the number of names of to-be-mades received this year and in 1924:

In 1928

Dist.	Men	Women	Total
1—	511	682	1,193
2—	303	342	645
3—	211	295	506
4—	124	179	303
5—	159	210	369
6—	66	104	170
Totals	1,374	1,812	3,186

In 1924

Dist.	Men	Women	Total
1—	397	466	863
2—	168	177	345
3—	130	137	267
4—	80	96	176
5—	93	76	169
6—	57	56	113
Totals	925	1,008	1,933

CONGREGATIONALISTS TO MEET FOR MISSIONARRY SESSION

Regardless of presidential elections and attendant excitments, more than 500 Congregationalists representing the churches of this denomination in America are gathering next Tuesday, October 16, to Thursday, October 18, in Bridgeport, for the 119th annual meeting of the American Board of Commissioners for Foreign Missions. More than 25 nationals and missionaries will appear on the program.

Two sessions of peculiar interest are those devoted to China and Africa. The all-China session which comes on Wednesday afternoon, October 17, will include addresses by Mrs. Alice Browne Frame Litt, D., of Yenching university, Peking, now acting dean of Mt. Holyoke college for the current year; Paul L. Corbin, D. D., of Taiku; Rev. Robert E. Chandler of the board and for 16 years a missionary in Taiku; and Dr. Lucius C. Porter of Yenching university, this year visiting professor at Harvard Graduate school, who will speak on "Best Of All, The Chinese."

Under the topic "The New Day In Africa" there will appear such outstanding missionaries from that country as Rev. William C. Bell of Dondi, West Central Africa; Miss Margaret E. Walbridge of Inanda, principal of the school founded by the late Mrs. Mary (Mother) Kelley Edwards; and Rev. Harwood B. Catlin of Joannesburg. Miss Violet Sibusiswe Makanya, a Zulu young woman who has been arousing interest throughout the country will speak on missionary work "As A Native Sees It," and following this Samuel B. Coles of Galangue, an American Negro missionary will speak on "As An American Negro Sees It."

There will be many other interesting speakers including E. Stanley Jones, D. D., author of "The Christ Of the Indian Road." Miss Isabelle MacCausland and Harold W. Blackett of Kobe, Japan; Aiji Takeuchi, young Japanese sociologist who will speak on "A More Rational Life For the Japanese," Edward B. Haskell, D. D., of Samokov, Bulgaria, Cyril H. Haas, M. D., of Adana, Turkey on "Turkey and Her Friends," and Miss Edith Sanderson, who has figured throughout the past year in the news as one of the three teachers tried in a Turkish court at Brousa, Turkey.

The commissioning as a missionary to India of Miss Dorothy Frink Patton, of Milton, Mass., by Rev. Rockwell Harmon Potter, D. D., president of the board, will give a touch of inspiration to the closing moments of the conference. Miss Patton sails for Madura, India, on October 28, where she will become the bride of Edson Clarke Lockwood of New Britain, Conn., now serving under the American board in that country.

In addition to the missionaries speaking on the program there will be present 30 other workers from the 13 countries in which the board has schools, churches, hospitals, and dispensaries. Of this group, 10 are retired veterans of the Cross whose combined terms of service total 664 years.

DECLINES OPERATION IN HIS COMPENSATION CLAIM

Linius N Thompson of 835 Montauk avenue, New London, an employe of M. J. Delmore of 10 Spring street refused an operation offered him by his employer and insurance company, and still refuses the offer, although he contends that he is partially disabled at the present time and will be for an indefinite period according to his claim made to Compensation Commissioner Albert J. Bailey.

On December 17 1927 Thompson received an injury consisting of an incomplete fracture of the left foot. Compensation has been paid to Thompson at the rate of $16.50 a week for a period of 21 weeks amounting to $346.50 and medical and surgical expenses amounting to $110 have also been paid by the respondent.

In a compensation award Commissioner Bailey ratified a stipulation made between Thompson his employer and the insurance company in which Thompson is to receive $250 as a full complete and final settlement of any and all injuries.

NEW PHYSICAL DIRECTOR AT "Y" BOARD MEETING

The board of directors of the local Y. M. C. A. held its monthly meeting Tuesday evening at the supper hour. The attendance was larger than usual, and the interest manifested on the part of all the directors was certainly pleasing. J. H. Demarest, the new physical director, was present and by invitation of President Herbert B. Cary he gave a brief talk to the board, expressing his great pleasure in beginning labors with the local "Y" management, and he outlined the program he hoped to follow in co-operation with the employed staff, the physical department committee and the directors. Mr. Demarest made a fine impression. The various reports showed good work accomplished in the past and forecasted an active and bright furore.

The employed staff now consists of the following: Edwin Hill, general secretary; Emery H. Davis, boys' secretary; J. H. Demarest, physical director and P. Leslie Conklin, assistant secretary.

Bridge Evening by Nurses

The senior class in the Backus hospital training school for nurses gave an enjoyable evening of bridge Tuesday in the reception room at the nurses' home. The proceeds will go for the senior class graduation fund. Refreshments were served at the close of the whist, the committee in charge being Miss Helen Towers, Miss Christine Barry and Miss Ruth Allen.

FOR SUPERIOR COURT TRIAL FOR AUTOMOBILE THEFT

William Toth, 19, of 225 Thames street, local taxi driver, charged with theft of an automobile, was bound over to the January criminal term of the superior court Tuesday morning, when his case was presented in the city court before Judge Arthur F. Libby. Bonds were set at $1,500 and as he could not raise the bonds, he was taken to jail to await trial.

Toth, who is charged with driving away from Norwich with a 17-year-old Taftville girl, in a taxicab belonging to the Luxor Cab Co., by whom he was employed, was arrested over a week ago at Hunters Point, Long Island. At the time of his arrest he was attempting to dispose of the machine which he is charged with taking on the evening of Sept. 9.

Since his disappearance it is said he has been in Canada where the Taftville girl has relatives. Becoming hard pressed for money, when he arrived at Hunters Point he was attempting to dispose of the machine when arrested. He was brought back here Monday evening by Officer Patrick Murphy of the local police force.

THREE COUNTS BRING $55 IN TOTAL FINES

Fines on three counts were given Richard P. Walters, 19, a sailor at the submarine base, Navy yard, in the city court Tuesday morning. He was one of many drivers caught in the state police net Monday evening for violation of the motor vehicle laws. Walters, who had a motorcycle, was charged with operating without a license, not having a registration and not having the tail light on his machine lighted. Fines of $25 were imposed on each of the first two counts and on the third count he was fined $5. Costs were added, the fines being imposed by Judge Arthur F. Libby. The sailor pleaded guilty to the charges.

FUNERALS

Mrs Mary Carione

With many relatives and friends present, the funeral of Mrs. Mary Carione was held Tuesday morning at 8:15 o'clock at her home, No. 76 North street. At 9 o'clock there was a solemn high requiem mass at St. Mary's Memorial church. Rev. William A. Keete was celebrant of the mass, Rev. John J. Reilly was the deacon and Rev. Frederick M. Coholan was the sub-deacon. Mrs. M. J. Farrell presided at the organ and at the offertory, Pie Jesu was rendered. The waiting hymn was Priceless Love of Jesus and at the recessional, Chopin's Funeral March was rendered by the organist. Burial was in the family plot at St Joseph's cemetery and Rev. Fr. Coholan conducted the committal service.

M. Barbosa, Sam Vasington, Andrew Deluci, Joseph Colsanto, Dominic Descilo and Nicholas Delio were the bearers. There were many beautiful flowers. Undertakers Cummings & Ring had charge of the funeral arrangements.

Clarence G. Osborne

The funeral of Clarence G. Osborne was held Tuesday afternoon at 3 o'clock at the parlors of Undertakers Henry Allen & Son, with relatives and friends present. Rev. David A. Pitt, D. D., pastor of the Central Baptist church, conducted the service and the burial was in the City cemetery. Rev. Dr. Pitt conducted the committal service at the grave. The bearers were Ambrose, Howard and Harry A. Osborne, brothers of the deceased, and David H. Wilson. There were numerous beautiful floral tributes of esteem.

Miss Annie Fay

The funeral of Miss Annie Fay was held last Friday morning at 9:30 from the funeral parlors at 62 Main street, followed by a requiem mass at St. Patrick's church at 10 o'clock, at which Rev. John J. Reilly officiated. Henry J. LaFontaine was at the organ and Roderick F. Sullivan sang De Profundis and as a waiting hymn Lead Kindly Light. The recessional music was Chopin's funeral march. The bearers were William H. Callahan, Joseph T. Farrell, Jeremiah J. Lynch and John Finnegan. Burial was in St. Mary's cemetery where Rt. Rev. Msgr. M. H. May read the committal service. There were many floral tributes and the attendance included relatives from New Haven and Willimantic.

Reckless Driving Case Continued

When the reckless driving case against George A. Geer of Willimantic was called in the city court Tuesday morning it was continued until Wednesday morning. The case was continued as neither Geer nor some of the witnesses scheduled to appear against him were on hand. Mr. Geer was summoned to court by the state police following an accident at the fairgrounds on Sept. 29.

CAVING IN OF DRIVEWAY EXPOSED 3,600 BOTTLES BEER

SPRINGFIELD, Mass., Oct. 9—(AP)—The caving of a driveway pavement which caused a truck to stall today revealed the presence of 3,600 bottles of beer of the truck and caused the arrest of seven men charged with illegal possession of the beer. George H. Brown, of Boston, driver, was among those arrested. An eighth man escaped.

Motored to Newport

Mr. and Mrs. William H. Whitman, Mrs. John Irish, Miss Lola Belle Roath and Miss Angelina Rudd, motored from Norwich Monday to Newport for a day's pleasuring. That city was the home of Miss Roath when her father, the late Commander Warrington Roath was stationed in Newport.

PRESTON MAN NOMINATED BY REPUBLICAN CONVENTION

One of the best known men in the town of Preston, John F. Richardson, a retired merchant, was nominated as the republican candidate for state senator from the 19th district when the district convention was held here at noon Tuesday in the town hall, with delegates from the three district towns, Norwich, Preston and Ledyard, attending. Mr. Richardson was Preston's representative to the general assembly during the past term.

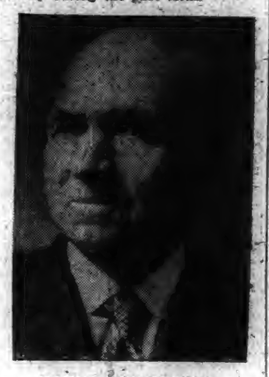

JOHN F. RICHARDSON

The convention was called to order by State Central Committeeman Albert J. Bailey, in the absence of Wallace S. Allis, chairman of the 19th senatorial district. Arthur L. Peale was named chairman of the convention and Andrew Avery of Ledyard was named clerk. The following were appointed the committee on credentials: W. W. Service, Preston; Arthur F. Libby, Norwich and Andrew Avery, Ledyard.

Charles D. Noyes nominated Mr Richardson as the party's candidate for state senator from the district. In nominating Mr. Richardson, Mr. Noyes said:

"It is a great pleasure that I rise here to nominate an old friend, John F. Richardson of Preston." Mr. Noyes said it was many years since Preston has had a senator from this district. He told of Mr. Richardson being a resident of the town of Preston for many years, of his being a well known and successful business man there; a man who was ever loyal to his party; one who had legislative experience and dwelt upon his fine record made at the last session of the general assembly. He is one of the best known men in this district, Mr. Noyes said, and concluded, "No man knows better than he the needs of this district, both of the city and the towns."

The nomination was seconded by Walter S. Tarbox of Preston. As there were no other nominations, Mr. Richardson's nomination was unanimously voted by acclamation. Mr. Peale took occasion to pay tribute to Mr. Richardson, saying that he has always worked for the best interests of the district.

Charles D. Noyes of this city, Walter M. Buckingham of Ledyard and Walter S Tarbox of Preston were named a committee to notify Mr. Richardson of his nomination. The candidate was escorted to the convention room and his appearance was heartily applauded. After the noisy demonstration Mr. Peale said, "We are going to elect Mr. Richardson and want to hear a few words from him." Mr. Richardson thanked the delegates for the honor conferred on him and stated that he will do his best for the interests of the district.

A senatorial committee was appointed as follows: Andrew B. Davies, this city, on motion of Judge Arthur F. Libby; Henry B. Bates of Preston, on motion of Walter Tarbox; William I. Allyn of Ledyard, on motion of Walter M. Buckingham.

At the close of the convention the delegates were guests of Mr. Richardson at a luncheon at the Wauregan hotel. Those present at the convention were Mrs. Frank A. Mitchell, Arthur F. Libby, Arthur L. Peale, Frank I. Royce, and Albert J. Bailey of Norwich; Walter S. Tarbox, Philip Yerrington, W. W. Service, Mrs. Appleton Main, of Preston, and Andrew Avery and Walter M. Buckingham of Ledyard.

The Buriats

The Buriats who recently joined the Mongols in destroying a portion of the Chinese Eastern railway came into the spotlight two years ago when the Russian government banned wife stealing among members of the race in Siberia.

"Theft of wives is not a traditional custom among the Buriats. Marriage among them usually is affected through an exchange of children arranged by their parents," says a bulletin from the Washington, D. C. headquarters of the National Geographic society.

"When the parents of a young Buriat swain decide he should have a wife, they consult the parents of an eligible maiden and offer a daughter in exchange for her hand. If there is no daughter to exchange, the son's wife is, in effect bought by a gift of cattle. Frequently, among the well-to-do Buriats, the bride's dowry of furs which would be valued at thousands of dollars on an American fur market, offset the 'price' paid for her.

'Buddhist temples with their prayer wheels which 'say' thousands of prayers per revolution and Christian churches are found in Buriat villages; but both Buddhists and Christians attend Shamanistic rites at some of the mountain-top shrines. Shamanism is nature worship. Adherents of Shamanism believe that rain, the rivers, the wind and the mountains are peopled by gods. The higher into the mountain the Shamanist goes to worship, the greater favor he receives from the deities. Frequently worshippers climb to the mountain-top shrine where, amid chanting and weird contortions of Shamanist priests, the Buriats make their sacrifices on a sacred fire.

"The Buriat and his horse are inseparable companions. A horse often is tied to his owner's grave to starve to death in order that it may follow him in death. Good horses are scarce so the heirs sometimes manage to appease the gods by substituting a useless hack or they tie the good saddle horse by such a flimsy thong that it soon frees itself and wanders back to the village.

"Few automobiles have penetrated the land of the Buriats, which lies in regions adjacent to the southern shore of Lake Baikal. The Buriats spread their villages all over the landscape without regard to streets, he nomads near the Mongolian border live in yurts, dome-shaped tents built of interlaced flexible sticks covered with skins or felt.

"When a Buriat settles down he frequently builds a hut but no matter how elaborate the new abode may be, it usually bears some resemblance to the yurt. Some leave a smoke hole in the roof and build their fires in the center of the floor as in the yurt.

"Though house furnishings are few rugs adorning the floors and walls of the well-to-do indicate that the Buriat likes display and if the tribesman can afford it, he will be seen strutting about the village in silken robes.

"Tea drinking and smoking are common habits of the Buriat, both among adults and children. Some of the tribesmen wear broad silk girdles in which they carry their pipes and tea cups.

"When the Russians first met the Buriats in the sixteenth century, the latter were true children of nature. Many of them made their living by fishing and hunting while a few were stock raisers. The Russians taught them agriculture and succeeding generations of Buriats surpassed the average Russian farmer in farming."

FOOCHOW

WASHINGTON, D. C.—"Foochow, China, famous for its sweet-smelling tea, is reported to be staging a 'comeback' as one of the world's great tea ports," says a bulletin from the Washington, D. C. headquarters of the National Geographic society.

"The steep slopes of Fukien province, which bowed to the vast tea plantations of Ceylon and Japan nearly two decades ago, again are covered with thriving tea bushes. Tea-laden boats on the Min recall the days when Yankee clippers cleared Foochow with cargoes of fragrant leaves destined for American teapots.

"Foochow's port is really in its suburbs," continues the bulletin. "The nearest gate in the five-mile wall that surrounds the city is three miles from the north bank of the Min.

"To reach Foochow one must go by boat, for there are no railroads or good roads in this region. Ocean-going vessels from Shanghai and Hongkong enter the Min opposite the north end of Formosa and steam up the river for 25 miles to Pagoda Anchorage. From there passengers are transported by steam launch through a maze of matting-covered sampans and high-pooped junks to the Foochow piers, nine miles farther upstream. The remainder of the journey to the walled city may be made by jinrikisha or sedan chair.

"Frequently passengers are landed on the south side of the river, where one gets a glimpse of the most modern section of Foochow—the foreign settlement. The foreign clubs, and legation buildings, surrounded by flowering gardens and well kept lawns, sharply contrast with the congested native quarter. A race track, numerous tennis courts and pleasure craft on the Min keep the small foreign population contented.

"Within the wall, a few modern school, government and business buildings have been built in recent years, and a few of the main streets leading from the city gates have been widened, but a step into one of the side streets is a step back several centuries in Foochow history.

"An example of early Chinese city planning can be visualized by drawing a diagram of a certain street in Foochow's east side. It runs from one of the main streets eastward, then northward, eastward, northward, eastward, northward, eastward, southward, westward, southward, southeastward, southward, westward, southward, eastward and southward.

"The whole course of this thoroughfare is not more than two or three blocks long and nowhere is it wide enough for even a jinrikisha to pass without driving playing children and their playmates—filthy pigs and dogs—into bordering doorways. The sedan chair is used by most travelers to penetrate these passageways where the odors permeating the atmosphere are so overwhelming to foreign nostrils that the chair-bearers are urged on to the nearest breathing space.

"More pleasant to the traveler are the tea factories and warehouses where tea leaves, scented with jasmines, roses and chrysanthemums are sorted from dawn to dusk by Chinese women and children. Last year Foochow exported more than 7,000,000 pounds of Fukien tea, and reported an additional 5,000,000 pounds which were shipped to Foochow 'tea perfumeries.' There are more than forty tea factories in the city.

"The open shops along the Foochow streets reveal thousands of natives eking out an existance in various other industries. Before one's eyes clever artisans make wooden pillows and images of gods and odd-looking beasts; cabinet makers turn out fancy furniture; potters shape and fire handsome vessels; brickmakers fashion their products in all shapes, sizes and colors; both men and women sit silently embroidering, or weaving the dark cloth usually worn by peasants; and dyers, with inky hands, seemingly turn old garments into new of a different color.

"One of the most interesting of these industrial displays is the making of lovely vases, toys, tables and numerous other articles in the lacquer shops. Foochow lacquer ware is almost as well known as its tea. An American boy would, perhaps, spend most of his time peering into the fireworks shops where workmen evolve the 'noise' for street processions, funerals, weddings and other chinese celebrations. Trade with 27 cities and many small villages reached by river boats, accounts for much of Foochow's commercial activity.

"It was not until 1861 when the Min was open to foreign shipping that the city's 'suburbs' spread out along both banks and beckoned to world trade. Since then Foochow's annual output of tea alone has reached nearly 100,000,000 pounds and it bids fair to repeat."

INCIDENTS IN SOCIETY

Miss Helena Lord, little daughter of Mr. and Mrs. Franklyn T. Lord of Ohio, is making a lengthy visit with her grandmother, Mrs. Helena M. T. Church, of Broad street.

The Monday Auction club plans a luncheon and bridge Thursday at the Russian Bear, Thompson.

The Best Laxative for Children

Fretful, "peevish" young-ones who eat too many sweets develop constipation quickly.

MRS. SHAY'S CHILD

Watch these symptoms for worms: Sour stomach, cramps, heavy, dull eyes, bad breath, fever, biliousness, itching nostrils . . . all signs of constipation and worms which can be driven off by

Dr. True's Elixir

The True Family Laxative and Worm Expeller

"My little girl became seriously ill by eating too many sweets. I used your Elixir with most beneficial results; she improved rapidly. My girl has not had one sick day since." —Mrs. Shay, Cambridge (Mass.).

Family Size $1.20; others 60c. 40c.

CASE OF L. N. LEOPOLD OPENS IN WATERBURY

WATERBURY, Oct. 9—(AP)—Trial of the case of Louis N. Leopold, business man, on a charge of murder growing out of a fire in one of his buildings, which resulted in the death of two children, opened before Judge Carl Foster in superior court here today. The morning was given up to hearing of the complaint and the drawing of jurors, which was a slow process. Attorney John H. Cassidy is attorney for defense.

BORN

SLOCOMB — In Winchester, Mass., Oct. 9, 1928, a daughter, Mary Jean, to Mr. and Mrs. Lorimer B. Slocomb.

The Woman Driver

I like to drive with Champion Spark Plugs because I know I'll not be annoyed with engine trouble due to faulty spark plugs.

Champion is the better spark plug because it has an exclusive silli-manite insulator specially treated to withstand the much higher temperatures of the modern high-compression engine. Also a new patented solid copper gasket-seal that remains absolutely gas-tight under high compression. Special analysis electrodes which assure a fixed spark-gap under all driving conditions.

Beginning October 4th and every Thursday thereafter the Champion Sparkers will broadcast over the Blue Network of the National Broadcasting Company from 8:30 to 9:00 p. m. Eastern Standard Time.

CHAMPION Spark Plugs TOLEDO, OHIO

Watch Tongue For Signs of Illness

Your tongue is nothing more than the upper end of your stomach and intestines. It is the first thing your doctor looks at. It tells at a glance the condition of your digestive system—and physicians say that 90 per cent of all sicknesses start with stomach and bowel trouble.

Look at your TONGUE every morning!

A white or yellowish coating on your tongue is a danger signal of those digestive disorders. It tells you why the least exertion tires you out; why you have pains in the bowels, gas, sour stomach, dizzy spells.

And it's a sign you need Tanlac. This good old reliable medicine has helped thousands who were physical wrecks. See how the first bottle helps you.

Tanlac contains no mineral drugs; it is made of barks, herbs and roots—nature's own medicines for the sick. Get a bottle from your druggist today. Your money back if it doesn't help you.

Tanlac

52 MILLION BOTTLES USED

Important Announcement!

During the Week of October 15th

Miss Schultz

From Dennison's Fifth Avenue Store Will Be At

OUR STORE

TO GIVE YOU FREE INSTRUCTION IN DENNISON CRAFT WORK

Instructions Will Be Given In

Flower Making
Costume Making
Crystal Trees
Rope Weaving
Lamp Shade Making
Sealing Wax Art
Crepe Twist Bags

RUTH GETS THREE HOMERS AS YANKEES WIN WORLD'S TITLE

Cards Make Game Fight For Six Innings and Then Fade as Yankee Big Guns Start Barrage—Gehrig and Durst Also Hit Homers to Add to Rout of Redbirds—Hoyt Pitches Brilliant Game—Decision by Umpire Pfirman Unnerves Sherdel and He Weakens and is Replaced by Alexander—Several Records Fall as Yanks Take Championship.

By ALAN J. GOULD
Associated Press Sports Editor

SPORTSMAN'S PARK, St. Louis, Oct. 9—(AP)—The Yankees said it with home runs today and brought the 1928 world's series to a crashing, record-breaking conclusion with their fourth straight triumph over the Cardinals. Five cracking circuit clouts, three of them by the one and only Babe Ruth, four of them in two successive innings and all of them sounding taps for the Redbirds, enabled the Yankees to win by the decisive count of 4 to 3 and record a new world's series achievement by making their second successive clean sweep over National league champions.

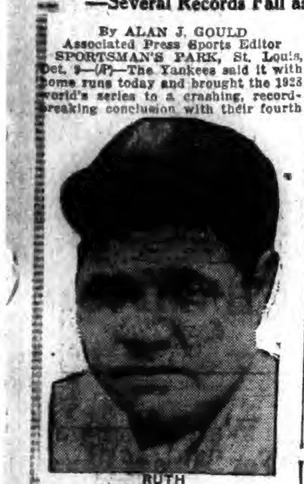

RUTH

GEHRIG

HOYT

Ruth Dominates the Game

The central and dominating figure in the most smashing triumph of the world's series history was the mighty Ruth. The Babe's first two home runs twice tied the score, his second started the downfall of Willie Sherdel, game little southpaw of the Cardinals, and his third equalled the record for long range clouting that he set himself in the same park two years ago.

The tide and drama of the whole game turned upon Ruth in the seventh inning, in remarkable fashion, at a time when the Yankee punch was conspicuous by its absence and when the Cardinals were holding tenaciously to a one run lead. Behind the clever pinch-pitching of Sherdel, gamely seeking to break the Yankee jinx, the Cardinals had revamped their lineup in this last ditch fight and they seemed in a fair way to succeed until the Bambino lumbered into the picture in the seventh.

The Questionable Decision

Ruth had driven one ball out of the park, a drive that cleared the roof of the rightfield stands in the fourth, Ruth fans' handclapping, but also to the accompaniment of wild boos and jeers from the crowd as Sherdel went back finally to the box. The southpaw, mad and upset, threw two balls, then grooved one that the Babe caught and lifted again over the entire right field barrier.

Gehrig Hits Homer

Sherdel unable to settle down, was hit for another home run by Lou Gehrig, putting the Yankees into the lead, for the first time, and walked dejectedly from the box when Bob Meusel laced a single to left.

One pitched ball thus had turned the whole complexion of the game, swiftly and surely.

Aided by it, the Yankees, after playing in slip-shod fashion behind Hoyt for the first six innings, got their famous attack functioning once more. Old Pete Alexander tried to check the tide but it was too late. The Yankees with Earle Combs figuring in the attack as a pinch hitter for the first time and driving in a run, ran up four runs altogether in the seventh, then capped the climax with two more home run thrusts, one by Cedric Durst and the other by Ruth, in the eighth.

Pop Bottles for Ruth

So aroused had become the bleacher crowd after that fatal seventh and Umpire Pfirman's ruling that Ruth was the target for a mild shower of pop bottles when he went out to his position in left field in the Cardinal half of the inning. Three of the missiles landed within a short distance of the Babe, who threw them from the field. There were wild jeers again when Ruth came to bat in the eighth, but, as suddenly, they turned to cheers as the Bambino hoisted his third homer to the roof of the right field stands.

To cap the climax of one of his greatest days, Ruth ended the game and the series with a remarkable one-hand running catch of Frisch's foul along the left field boxes in the ninth inning, dashing on to the dugout as the crowd surged out on the field.

Ruth Breaks All Records

The Babe's triumphant dash to cover ended a series in which the great slugger had shattered all world's series hitting records, added to his long range laurels and finished with a batting mark of .625 that eclipses anything previously on record. The highest mark before was .545 made by Sergeant Hank Gowdy in the 1914 series with the Boston Braves.

New York

	a.b.	r.	h.	p.o.	a.	e.
Paschal, cf	4	0	1	3	0	0
Durst, cf	1	1	1	0	0	0
Koenig, ss	5	0	1	4	2	1
Ruth, lf	5	3	3	2	0	0
Gehrig, 1b	2	1	1	7	0	0
Meusel, rf	5	1	1	0	0	0
Lazzeri, 2b	4	1	3	1	2	0
Durocher, 2b	1	0	0	0	0	0
Dugan, 3b	3	0	1	0	0	0
Robertson x, 3b	2	0	0	0	0	0
Bengough, c	3	0	1	8	1	0
Combs xx	0	0	0	0	0	0
Collins, c	1	1	2	0	0	0
Hoyt, p	4	0	1	0	2	1
Totals	40	7	15	27	7	2

x—Batted for Dugan in 7th.
xx—Batted for Bengough in 7th

St. Louis

	a.b.	r.	h.	p.o.	a.	e.
Orsatti, cf	5	1	2	4	0	0
High, 3b	5	0	3	0	1	0
Frisch, 2b	4	0	0	3	1	0
Bottomley, 1b	3	0	0	10	1	0
Hafey, lf	3	0	1	1	0	0
Harper, rf	3	0	0	2	0	0
Smith, c	4	0	3	4	1	0
Martin, z	1	0	0	0	0	0
Maranville, ss	4	1	2	3	2	0
Sherdel, p	2	0	0	0	0	0
Alexander, p	1	0	0	0	0	0
Holm zz	1	0	0	0	0	0
Totals	35	3	11	27	8	0

z—Ran for Smith in 9th.
zz—Batted for Alexander in 9th.

Score by innings:

New York	000 100 420—7
St. Louis	001 100 001—3

Summary:

Runs batted in: Durst, Ruth, 3, Gehrig, Robertson, Combs, Frisch, Holm. Two base hits, Lazzeri, Collins, Orsatti, High, Maranville. Home runs, Durst, Ruth, 3, Gehrig. Sacrifices, Combs, Hoyt, Frisch. Stolen bases, Lazzeri, Maranville. Double play, Bottomley and Maranville; Koenig and Gehrig. Left on bases, New York 11 St. Louis 9. Bases on balls, off Sherdel 3 (Gehrig 3, Off Hoyt, 3, (Bottomley, Hafey, Harper). Struck out by Sherdel, 1, (Meusel), by Alexander, 1, (Meusel), by Hoyt, 8, (Orsatti 2, Frisch, Bottomley 2, Hafey, Harper, Sherdel.) Hits off Sherdel, 11 hits and 4 runs (earned) in 6 1-3 innings with 28 at bat; off Alexander 4 hits, and 3 runs (earned) in 2 2-3 innings with 12 at bat; off Hoyt 2 runs earned. Losing pitcher, Sherdel. Umpires, Charles H. Pfirman, (NL) at the plate Clarence B. Owens, (AL) first base ;Charles Rigler, (NL) second base; William A. McGowan, (AL), third base. Time of game 2:25.

COMPOSITE BOX SCORE

(By The Associated Press)

The composite box score for four games:

(Legend) G—Games; AB—At bat; R—Runs; H—Hits; TB—Total bases; 2B—Two base hits; 3B—Three base hits; HR—Home runs; BB—Bases on Balls; SO—Struck outs; RBI—Runs batted in; BA—Batting average; PO—Put outs; A—Assists; E—Errors; FA—Fielding average.

New York (AL)	g	ab	r	h	tb	2b	3b	hr	bh	sc	rbi	ba	po	a	e	fa
Paschal, cf	3	10	0	2	2	0	0	0	1	0	1	.200	8	0	0	1.000
Durst, cf	4	8	3	3	6	0	0	1	0	1	2	.375	3	0	0	1.000
Koenig, ss	4	19	1	3	3	0	0	0	0	1	0	.158	8	11	2	.905
Ruth, rf-lf	4	18	9	10	22	3	0	3	1	2	4	.625	8	1	0	1.000
Gehrig, 1b	4	11	5	6	19	1	0	4	0	0	9	.545	35	0	0	1.000
Meusel lf-rf	4	15	5	3	7	1	0	1	2	0	3	.200	5	0	0	1.000
Lazzeri, 2b	4	12	2	3	4	1	0	0	1	0	0	.250	2	7	2	.818
Durocher, 2b	4	2	0	0	0	0	0	0	0	1	0	.000	1	1	0	1.000
Dugan, 3b	3	6	0	1	1	0	0	0	0	0	0	.167	3	0	0	1.000
Robertson, 3b	3	8	1	1	1	0	0	0	1	0	2	.125	2	1	1	.750
Bengough, c	4	13	1	3	3	0	0	0	1	1	1	.231	33	2	0	1.000
Collins, c	1	1	0	1	2	1	0	0	0	0	0	1.000	2	0	0	1.000
Hoyt, p	2	7	0	1	1	0	0	0	0	0	0	.143	0	3	1	.750
Pipgras, p	1	2	0	0	0	0	0	0	0	0	1	.000	0	1	0	1.000
Zachary, p	1	4	0	0	0	0	0	0	0	1	0	.000	0	1	0	1.000
Combs x	1	0	0	0	0	0	0	0	0	0	0	.000				
Team totals	4	134	27	37	71	7	0	9	13	12	25	.276	108	28	6	.958

St. Louis (NL)	g	ab	r	h	tb	2b	3b	hr	bb	so	rbi	ba	po	a	e	fa
Douthit, cf	3	11	1	1	1	0	0	0	1	1	1	.091	6	1	0	1.000
High, 3b	4	17	1	5	7	2	0	0	1	2	1	.294	2	5	0	1.000
Frisch, 2b	4	13	1	3	3	0	0	0	2	2	2	.231	8	14	0	1.000
Bottomley, 1b	4	14	1	3	8	0	1	1	2	0	3	.214	35	2	0	1.000
Hafey, lf	4	15	0	3	3	0	0	0	1	4	0	.200	8	0	1	.889
Harper, rf	3	9	1	1	1	0	0	0	2	2	0	.111	5	0	0	1.000
Holm, rf	3	6	0	1	1	0	0	0	0	1	1	.167	4	0	0	1.000
Wilson, c	3	11	1	1	2	1	0	0	0	3	1	.091	14	2	2	.889
Smith, c	1	4	0	3	3	0	0	0	0	0	0	.750	4	1	0	1.000
Maranville, ss	4	13	2	4	5	1	0	0	1	2	0	.308	11	3	1	.933
Stevenson, ss	1	0	0	0	0	0	0	0	0	0	0	.000	1	0	0	1.000
Sherdel, p	2	5	0	0	0	0	0	0	0	2	0	.000	0	3	0	1.000
Alexander, p	2	1	0	0	0	0	0	0	0	0	1	.000	0	4	0	1.000
Johnson, p	2	0	0	0	0	0	0	0	0	0	0	.000	0	0	0	.000
Mitchell, p	1	3	0	0	0	0	0	0	0	0	0	.000	0	1	1	.500
Haines, p	1	2	0	0	0	0	0	0	0	0	0	.000	0	1	0	1.000
Rhem, p	1	0	0	0	0	0	0	0	0	0	0	.000	0	0	0	.000
Bades, x	1	1	0	0	0	0	0	0	0	1	0	.000				
Martin, z	1	0	1	0	0	0	0	0	0	0	0	.000				
Team totals	4	131	10	27	37	5	1	1	11	29	9	.206	102	37	5	.965

x—Pinch batsmen.
z—Pitch runner.

Composite by innings:

New York (AL)	424 503 630—27
St. Louis (NL)	231 110 101—10

Bacrifices—New York, 5 (Lazzeri, Dugan, Combs, Hoyt, Pipgras); St. Louis, 2 (Frisch 2).

Stolen bases—New York, 4 (Meusel 1, Lazzeri 2); St. Louis, 3 (Frisch 2, Maranville).

Double plays—St. Louis, 3 (Frisch, Maranville and Bottomley; High, Frisch and Bottomley; Bottomley and Maranville); New York, 3 (Koenig, Lazzeri and Gehrig; Koenig, Durocher and Koenig; Koenig and Gehrig).

Left on bases—New York, 24; St. Louis, 27.

Hit by pitcher—By Mitchell (Pipgras), by Zachary (Douthit).

Pitchers' summary:

Legend:	G—Games;	CG—Complete games;	W—Won;	L—Lost;	IP—Innings pitched;	H—Hits;	R—Runs;	ER—Earned runs;	BB—Bases on balls;	SO—Strikeouts.)

St. L.	g	cg	w	l	ip	h	r	er	bb	so
Sherdel	2	0	0	2	13 1-3	15	7	7	3	3
Alexander	2	0	0	1	5	10	11	11	4	2
Haines	1	0	0	1	6	6	6	3	3	3
Johnson	2	0	0	0	2	4	3	1	1	1
Mitchell	1	0	0	0	5 2-3	2	1	1	2	2
Rhem	1	0	0	0	2	0	0	0	0	1
New York										
Hoyt	2	2	2	0	18	14	4	3	6	14
Pipgras	1	1	1	0	9	4	3	2	4	8
Zachary	1	1	1	0	9	9	3	3	1	7

Umpires — Charles Rigler and Charles H. Pfirman (NL); Clarence B. Owens and William A. McGowan (AL).

Time of games—First, 1:49; second, 2:04; third, 2:09; fourth, 2:25.

6 Bouts — BOXING — 6 Bouts

Olympic Hall, Norwich, Thursday Evening, Oct. 11, 8:15

TWO STAR BOUTS—8 ROUNDS

Eddie Corbett vs. Eddie Paul

Sheik Leonard vs. Bernie McQuade

YOUNG BELLIZZI VS. JIMMY CLINCH (6 rounds)
RENE LUBEAR VS. MAX MARAVETCH (6 rounds)
VIC DARR VS. JIMMY DEBS (4 rounds)
BABE JANIS VS. JOHNNY RYAN (4 rounds)

Admission—Reserved Ringside $2, General $1.50

Tickets on Sale at Olympic Hall, Moose Home, and Jack's Sport Shop

World Series Sidelights

The favorite newspaper "lead" for the last game of the 1928 world series was that the Cardinals were fighting with "their backs to the wall." The game developed that this was literally true only of George Harper, the right field patrolman. The ex-Phillie and ex-Giant spent a good portion of his afternoon with his back to the wall watching five home runs sail far over his head, two over the bleachers, two on the roof and one among the customers.

The Cardinals could not blame their rivals for lack of liberality in the concluding game of the series. The Yankees were generous to a fault. The American leaguers helped the Nationals to every one of the three runs scored.

The most violent argument of the series developed in the seventh, with one out, Sherdel eased over two slow balls for strikes on Ruth and then attempted to sneak a fast one by. Umpire Pfirman explained that he had held up his hand to halt Sherdel's delivery and therefore the pitch was as if it had never been made—neither a strike nor a ball. The Cardinals claimed it should be called a strike and the Babe declared out. Captain Frisch rushed in from second base and Manager McKechnie and Coach Onslow came from the bench. The privates in the ranks added their suggestions to the clamor. Ruth stood by clapping his hands as an accompaniment to the shouts. After Pfirman said the last word, the players retreated and Sherdel went back to the pitching mound. He threw two wide balls and then sent one right through the plate, tempting fate. Ruth drove the ball over the bleachers in right to tie the score. Three other runs followed before the Cardinals could get the Yankees out.

The crowd booed Pfirman and Ruth after the incidents of the stormy seventh and when Ruth went into left field he had to throw three pop bottles out of his territory. The bottles seemed to have been thrown as a part of the general movement of protest with no idea of making the big New York outfielder a target. When the Babe hit his third homer, the left field bleacher crowd gave him a big hand, as he went out after the close of the eighth pointing to the right field bleachers and holding up three fingers.

The last big laugh of the series fell to Ruth. With two out in the ninth Frankie Frisch hit a foul close to the field boxes in left field, giving Ruth a chance to make a sensational one-hand running catch near the stands. The big fellow never lost his stride after gathering the ball in and ran to the New York bench waving the ball in the air and laughing.

The third inning witnessed an unusual single when Bengough drove a ball against the left field bleacher wall on the fly and could make only one base, the ball bounding back to the Cardinal outfielders. In the same inning High made a snappy play on Paschal's roller and tossed out "big ten" when he was certain he had a hit.

McKechnie's effort to add offensive strength to his team by inserting Ernest Orsatti and Earl Smith in the places occupied by Taylor Douthit and Jimmy Wilson was successful in that they made five hits between them but Orsatti's fielding left something to be desired. He seemed to have difficulty keeping his feet and was bothered too by the sun.

YANKEES JUBILANT IN CLUBHOUSE AFTER FINAL GAME OF THE SERIES

By Charles W. Dunkley
Associated Press Sports Writer

ST. LOUIS, Oct. 9—(AP)—East side, west side, all around the town.

"The tots sing ring-a-Rosie,
"London bridge is falling down,
"Boys and girls together,
"Me and Mamie ORourke,
"We tripped the light fantastic,
"On the sidewalks of New York."

In booming bass voices, baritones and shrill tenors, the Yankees, gloriously happy in their triumph of walloping the Cardinals in four straight victories, burst into this song today as they rushed into the dressing room down under the grandstand in Sportsman's park.

All the noise and singing came from the Yanks, all the peace and quiet, the soberness of extreme depression, came from the Cardinals in their dressing room adjoining that of the triumphant Yankees. None of the players, with the exception of "Wee Willie" Sherdel, and William McKechnie, their manager, would talk.

"Give them all the glory that is theirs," said McKechnie, referring to the conquering Yankees. "I have no alibis to offer. The breaks went against us. That's all."

Sherdel, who attempted to sneak over a quick strike on Babe Ruth in the famous seventh inning when he had two strikes on him, protested that the strike should have been allowed, that Ruth, who smacked the next ball over the right grandstand for his first of a trio of homers, should have gone to the Yankee dugout a strikeout victim instead of a home run hero.

"If there was an understanding among the umpires in prohibiting a quick return, it was a secret to me," Sherdel said. "They didn't let me in on it. I have been using a quick return all the time in the National league, there is no rule against it.

"Why, once I tried it on Tony Kaufmann in Chicago and he looked up just in time to knock the ball into the left field bleachers.

"I was standing on the rubber when I made the quick delivery today. Ruth was in the batter's box. The Babe never saw it. The ball was right in the slot, a sure enough strike.

"After the ball was on the way to the plate, Pfirman, the umpire, waved his hands, signalling 'time out'. He shouldn't have done that."

Sherdel made no excuses for the two balls that Ruth knocked out of the place for home runs. They were low curves, pitched inside, he said.

"I sent them where I wanted to," Sherdel added. "I hated to see them sail out of the park, but a ball game is a ball game.

"Ruth is just a great, terrible hitter. More power to him. I'm glad he ain't in the National."

The Yankees were a merry-making crew of conquerors. As they came through the door, one of their number cut loose with—"East side, west side, all around the town."

All of them instantly joined in, setting up a fanatical demonstration that revealed their unrestrained joy. Miller Huggins, their mits manager, joined in the singing.

Tears formed in his eyes as he stood there, singing at the top of his voice, grabbing the hands of his players extended to him in congratulations of victory. Huggins was tremendously happy.

Questioned about Sherdel's protest of the quick delivery made Ruth, Huggins smilingly said:

"Oh, forget about that."

Ruth, whose achievement in connecting with three home runs, thrilled the great crowd with excitement, was more concerned over his masterful, one handed catch of Frisch's foul fly, the last play of the game, than he was over the homers. Ruth had grabbed the ball on the run, executing a dramatic play.

"Did you see that catch?' he boomed, his boyish face streaming with perspiration.

"Wasnt that a corker?"

"Boy, did you see that catch?"

And he proudly strutted around the dressing room, still gripping the ball that had ended the game, asking the question over and over again.

As the hilarious players began shedding their uniforms, Kenesaw Mountain Landis, commissioner of baseball, strolled into the room to offer his congratulations to the winners. Landis, with his flopping rimmed black hat, and his cane with the warts on it, first went to Huggins, then to Ruth, Gehrg and down the line.

After greeting the Yanks, Landis went to the dressing room of the depressed Cardinals to offer his condolences.

Enough policemen to form a Mexican regiment stood guard outside the umpires' dressing room as a precautionary measure to protect Cy Pfirman, the umpire, who made the quick return decision, but no demonstrative crowd gathered. The frenzied Cardinal rooters were shooed away.

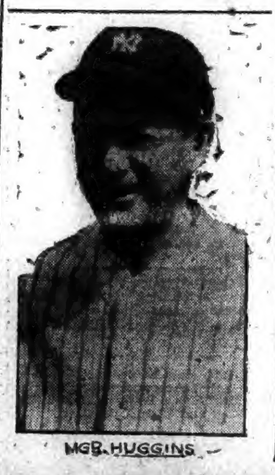

MGR. HUGGINS

BRITISH BOARD ASKS THAT SCOTT BE CONSIDERED

NEW YORK, Oct. 9—(AP)—The British board of boxing control, ruler of Great Britain's fistic system, asked the New York state athletic commission today if Gene Tunney really had retired. If he has, the British board respectfully requests that Phil Scott, heavyweight champion of Great Britain, be given a chance to win the title Tunney gave up.

In a long letter to the fistic fathers, the British board offered its services in the interest of producing a genuinely "world" champion—that is if Gene has retired. If reports cabled overseas were exaggerated and the big marine was only fooling when he said he was through, the entire matter, of course, could be dropped.

The commission hastened to inform the British board that the situation was just as grave as had been pictured abroad and that Tunney had really quit the ring. The fathers assured their co-workers overseas that Scott would be given every chance in the elimination designed to fill Tunney's place and thanked them for their offer of cooperation.

To prevent false assumption of titles by boxers in this country the British board sent the commission a list of Great Britain's titleholders. They are: Flyweight, Johnny Hill; bantamweight, Kid Pattenden; featherweight, Harry Corbett; lightweight, Sam Steward; welterweight, Jack Hood; middleweight, Alex Ireland; light heavyweight, Gipsey Daniels; heavyweight, Phil Scott.

The commission further decided that Tommy Loughran, 175 pound king, must fight Jimmy Slattery, of Buffalo, and Pete Latzo, Scranton miner, in defense of his title after one or two warm-up bouts. Loughran was reinstated today after 60 days on the sick list.

Leo Flynn, who managed Jack Dempsey's second comeback campaign, was suspended for 30 days along with his stable of fighters and the Coney Island stadium lost its license indefinitely for violating the commission rules that forbid guarantees. Dave Shade, under Flynn's management, was guaranteed $5,000 for a match at the stadium against George Courtney, June 15.

A "rubber" check given Flynn for half the guarantee bounded all over Coney Island when he tried to cash it, the "Silver Fox" complained to the commission. The fathers refused to aid him, slapped him with the suspension, and further decreed that he must turn back about $300 of the $2,500 cash he received. The contract filed with the commission called for only 20 per cent of a gate that totalled about $11,000.

EACH YANKEE PLAYER WILL GET $5,531.91 FOR SHARE

ST. LOUIS, Oct. 9—(AP)— Although the total players' pool of $419,736.60 set a new record for the world series, each winning share drawn down by the Yankee regulars $5,531.91, will fall somewhat short of the record individual total of more than $6,000 established in 1923 when the Hugmen also won the prize. This diminution is due both to the generosity of the Yankees in remembering secretaries and other club officials and to the share now deducted from the pool for members of the two major league clubs finishing fourth.

The losing St. Louis Cardinals, dividing their money into only twenty-eight parts, each will receive a check for $4,197.37.

Of the $419,736.60 in the pool, $293,-815.62 goes to the players on the two world series contenders and the remaining $125,920.98 to the six first division clubs in the two leagues. The winning Yankees divide 60 per cent, of the contenders' pool, or $176,289.37, and the Cardinals 40 per cent, or $117,526.25.

The Yankees voted to deduct $4,800 from their money to reward Eddie Bennett, the mascot; Mrs. Urban Shocker, widow of the former Yankee pitcher, and various secretaries and officials. The rest then was to be divided into thirty-one shares, with full shares to go to Tom Zachary and Fred Heimach, who joined the club late in the season, as well as to Wilcy Moore, the star pitcher of last season, who quite the club incapacitated three weeks ago.

Half a share goes to the veteran pitcher, Stanley Coveleskie, released in midseason.

The Cardinals' money will carry full shares for 26 players and the manager, Bill McKechnie, and half shares for Ernest Orsatti, the Minneapolis recruit, and Clarence Lloyd, club secretary, and twenty-six players share in the prize since Carlisle Littlejohn, ineligible for the series because he was playing in Houston on August 31, was regularly with the club except for the three weeks he spent in Texas on a "farm."

Each second place club will have $331,480.24 to divide among about twenty-five regulars, while each of the two teams finishing third will cut up $20,968.83 making just more than $1,000 for each Athletic and Giant and about $800 for each Brown and Cub.

The fourth place pool amounts to $10,493.41 for the two clubs, giving each Senator and Pirate approximately$400.

The club owners and the two leagues are the only parties who fail to profit generously from the series. Jacob Ruppert and Sam Breadon will receive only $69,956.10 each, with a similar sum reverting to the treasury of each league.

MRS. E. H. BAKER LEADS FIELD IN TWO-DAY TOURNEY

HARTFORD, Oct. 9—(AP)—Mrs. E. H. Baker, of Oakley, topped a field of 74 women golfers in the first day of the annual two-day interstate tournament of Connecticut and Massachusetts at the Country club, of Farmington, today. The Massachusetts woman carded a 40-43—83, five strokes better than anyone else in the field brought in. Mrs. Baker's score was five strokes over women's par.

The competition today was limited to 18 holes of medal play. The tournament closes tomorow with another 18 holes, which includes both medal and match play. Ten players will represent each state in the two-some matches and these, along with the others, will also be playing for the 36 hole medal prizes, both gross and net.

GOVERNMENT WILL GET ABOUT $50,000 FROM SERIES

WASHINGTON, Oct. 9—(AP)—The government expects to collect about $50,000 in taxes from money paid by baseball fans to see the New York Americans win the world's championship. The amount, from preliminary estimates will be the smallest except once, in the last five years.

The government tax on the Washington-New York worlds series was $106,177; on the Washington-Pittsburgh series $118,423; St. Louis-New York series $120,789 and on the Pittsburgh-New York series of last year when only four games were played, the tax was $78,650.

J. B. MARTIN CO. TO PUT SOCCER TEAM IN FIELD

A meeting of the J. B. Martin Soccer Football club was held Thursday at which it was planned to open the season at an early date against a fast Rhode Island team. All last year's players have signed up and they expect to put a strong team in the field and are looking forward to a successful season as they are trying to make the game popular in this part of the state and will be glad to hear from any soccer teams in Connecticut and Rhode Island.

Games can be arranged by writing to F. Laycock, 37 Central avenue, Norwich, Conn., Manager, J. B. Martin F. C.

CUBS WIN TITLE IN CHICAGO CITY SERIES

CHICAGO, Oct. 9—(AP)—Joe McCarthy's Cubs, third place winners in the National league race, are the champions of Chicago.

After losing two straight games to their southside rivals, Lena Blackburne's White Sox, the Cubs, rounded almost every thing thrown at them today by four tired hurlers and won the seventh and deciding game of the city championship series 13 to 2.

Twenty-five thousand saw the contest.

T. C. Mohawks And All Stars Tie

The T. C. Mohawks tied Hamil's All Stars, 18 to 18 Tuesday afternoon at Mohegan park. Jazz Geebe, Red Geer and Shorty Gilman featured with long runs while Hamil, Reardon and LaRochelle starred for the All Stars. The lineups:

Mohawks: Fenton and Jaskeiwicz, ends; Richards and Sargent, tackles; Kelly and Conock, guards; W. Gilman, center; R. Gilman, quarterback; Geer, left halfback; Beebe, right halfback; Stockwell, fullback.

All Stars—Cascy and Englehart, ends; Welden and Mahoney, tackles; McKenna and Murphy, guards; Buonono, center; Hamil, quarterback; Bamber, left halfback; Reardon, right halfback; LaRochelle, fullback. Touchdowns, Beebe 2, Stockwell, Hamil, Bamber and LaRochelle.

PALACE ALLEYS

Velie				
Jacaruso	104	80	77—	261
W. Burke	90	76	85—	251
DeBartolo	86	95	101—	282
Malerba	121	101	105—	327
Totals	401	352	368—	1121
Buicks				
Tony	95	126	79—	300
Steve	98	107	96—	310
Bolton	94	89	126—	309
Mason	99	113	108—	320
Totals	386	435	409—	1230

High single string, Tony and Bolton, 126.

High individual total, Malerba, 327.

Fords				
Stanley	85	79	—	162
Burke	84	94	85—	263
Sal	94	92	107—	293
Koe	101	89	104—	294
Griffin	108	98	98—	304
Maine			109—	109
Totals	470	452	503	—1452
Lasalles				
Puza	81	81	80—	242
Busch	79	86	104—	269
Rogers	81	100	104—	285
Hill	84	86	87—	257
Rocky	109	85	97—	291
Totals	434	488	472—	1344

High single string, Rocky and Maine, 109.

High individual total, Griffin, 304.

AETNA BOWLING ALLEYS

Fraternal League				
K. of C.				
Jones	77	103	80—	260
Jeff	72	74	83—	229
Kilroy	103	97	103—	303
Purdon	83	99	116—	298
Mara	107	107	114—	328
Totals	441	480	495—	1416
Junior Order Mechanics				
Handy	96	74	83—	253
Smith	73		—	73
R. Lillibridge	90	108	90—	288
Covey	77	103	91—	271
Gates	83	103	83—	269
Johnson		105	80—	185
Totals	418	493	427—	1338
Grotto				
Pickering	99	111	123—	333
Tannar	103	79	93—	275
Young	116	107	85—	308
Smith	86	110	113—	309
Peckham	119	152	107—	378
Totals	523	559	521—	1603
Odd Fellows				
Spalding	92	88	104—	284
Lillibridge	99	81	87—	267
Brumme	117	89	91—	297
Risley	129	114	100—	343
Vergason	107	99	107—	313
Totals	544	471	489—	1504
K. of P.				
Blum	90	78	99—	267
S. Budnick	91	95	88—	274
Schwartz	83	85	104—	272
I. Budnick	93	106	94—	293
Sidney	90	94	123—	307
Totals	447	458	508—	1413
Elks				
Bowne	103	106	112—	321
Hyman	117	104	94—	315
Corkery	95	87	95—	277
Pardy	103	101	95—	299
J. Combies	94	95	92—	281
Totals	512	493	488—	1493

FOUR FAST PRELIMINARIES FOR OLYMPIC CARD THURSDAY HIGHT

The strong supporting card for the two main bouts at the Olympic Arena show on Thursday evening should prove almost as interesting as the star bouts. Matchmaker Ernie Fakourey has shown excellent judgment in his selection of boxers for the preliminaries. Two six round bouts have been scheduled which will follow two four-round engagements.

There is more or less of a local touch to the first six rounder in that Charlie Belizzi of Bridgeport, is a former Norwich boy who fought in the amateurs before going to Bridgeport. Belizzi is matched with Jimmy Clinch, protege of Louis (Kid) Kaplan, former world's featherweight champion. Clinch looks, acts and fights like the Kid but his ring tactocs are not popular with the crowd. Clinch is tough and no getting away from it and Belizzi is due for about six rounds of rough work when the gong sounds for the first round.

In the other six-rounder Rene Lubear of New Haven, rugged title hatter and conqueror of both Tommy McCarthy and Gene Pecheeni is slated to meet Max Maravetch, another Meriden boy from the camp of Kaplan. Those who saw Lubear take McCarthy and Pecheeni know that he is capable of putting up a fast battle against anyone of his weight and should by all indications take the verdict from Maravetch.

Vic Darr, sterling, snappy lightweight of Norwich is pitted against Jimmy Debs of Worcester in a four round preliminary. Darr is fighting much better since he turned pro than he did when he was an amateur and he was a pretty nifty little glove thrower ther. Debs is an unknown quantity in this section of the state but comes well recommended from Worcester where he has been fighting prelims in the open air shows.

Babe Janis, of New London one of the popular idols of Jimmy Quinn's outlaw shows last winter will hook up with Johnny Ryan of the Coast Guards in the opener. Janis is a fast working boy with plenty of dynamite packed away in each hand as he demonstrated here last winter. His Coast Guard opponent is reputed to be an even t

WESTERLY

LAST CALL FOR RESIDENTS INTENDING TO REGISTER

(Special to The Bulletin)

WESTERLY, R. I., Oct. 9—The Westerly town council meets Wednesday at 8 p. m., as a board of canvassers for the voting lists which will be used in the coming presidential election. This will be the last opportunity for any one whose name does not appear upon the printed list, as posted in the corridors of Westerly town hall, to appear and show cause if possible why his or her name should be added to the election lists, or changed from one to the other of the two voting districts in Westerly.

The republican caucus to nominate candidates for representatives to the Connecticut legislature to be held this (Wednesday) evening in Stonington and at the office of the town clerk in North Stonington will draw attendants from the residents of Pawcatuck and vicinity residing in those towns. In Stonington it is expected there will be opposition to Henry A. Stahle of Pawcatuck, present representative in the Connecticut general assembly. In North Stonington it is expected that Horace E. Lewis of the Boom Bridge section will receive the nomination to succeed Henry Morgan, the present incumbent. Mr. Lewis was a member of the Connecticut body several years ago.

On Oct. 9, Mary F. McGuinness of Providence sold to Grace A. Sullivan, of Willimantic, and Charles A. Van Derman, of Hartford, land near Babcock's Pond, bounded easterly by lands of James N. Thompson, southerly by the sea and westerly by lands of Charles H Palmer and wife, together with dwelling thereon standing and other improvements.

Deborah chapter, No 9, Order of the Eastern Star, Mrs. Elizabeth D Mayne, worthy matron, and Andrew R. Ralston, worthy patron, held its October meeting Tuesday evening in Masonic hall. Full form initiatory work was performed by the chapter officers on a class of candidates. Among guests present were many members of Ruth chapter, Order of the Eastern Star of Stonington. Mrs. Edris Datson was the chairman of the committee in charge of serving refreshments at the close of the meeting. Adjournment was taken to the armory banquet room of Narragansett commandery where the guests were seated at individual tables attractively lighted with candles. A social time brought the evening to a close.

Mild weather Tuesday afternoon caused a large number of baseball fans to assemble on the walks in the business section of Westerly, where radio returns were being received from the last game in the world's series between the New York American and St Louis National teams on the latter's city grounds.

Frank Ennis of Wakefield was a Westerly visitor Monday.

Workmen began the excavation Monday of the strip of ground in front of the recently occupied addition to the Westerly Memorial and Public Library building and the Wilcox park section bordering Broad street, which is to be taken into the widened street. The loam taken out was thrown back for grading purposes. The actual work of widening the street is not contemplated by the Westerly highway department until next year.

State Trooper Bonat returned Tuesday to his home in Providence on a 36-hour furlough from his duties in the employ of the police department of the town of Westerly.

Commander David A. Lowry, Generalissimo Francis M. Johnson, Captain-General George E. Leonard and other Sir Knights of Narragansett commandery No. 27, K. T., will visit New London this (Wednesday) evening to attend the annual inspection of Palestine commandery, No. 6, K. T., of that city.

Battery E, 243rd R. I. C. A. C., (H. D.), held its regular drill in the state armory on Dixon street Tuesday evening. Saturday evening next it is planned to start the season's series of basketball games and dances in the armory drill-shed.

SMITH-ROBINSON CLUB HOLDS RALLY IN PAWCATUCK

(Special to The Bulletin)

WESTERLY, R. I., Oct. 9—The first outdoor political rally was held tonight, with favorable weather conditions, in Pawcatuck, in front of the Commercial hotel on West Broad street. The rally was under the joint auspices of the Pawcatuck Men and Women's Smith-Robinson club. Support was asked for Alfred E. Smith for president and the democratic nominees in general. The rally was attended by members of the Westerly Smith-Robinson club, also. Among the speakers were Hon. William Citron of Middletown, Conn.; John F. Pickett, past commander of the American Legion, Department of Connecticut; Rev. George B. Gilbert, a Presbyterian minister of Middletown, Conn.; Congressman James O'Connors of New Orleans, La., and Frank P. Fenton, of Willimantic.

P. J. Bruns of North Stonington left Tuesday on a business trip to Somerville, Mass.

James Burleigh of Providence was a business caller in Westerly Tuesday.

Frank Richson returned to his home in Newport, R. I., Tuesday.

Oliver R. Fortelance was in Attleboro, Mass., Monday evening and on Tuesday visited with his uncle in Boston.

Mrs. Adolph Hirschfield from Fishers Island was in Westerly Monday.

Mr. and Mrs. Edward Murphy have returned from a visit with Mr. and Mrs. Edward J. Fenelon, in Yonkers, N. Y.

Mr. and Mrs. William Phettyplace of Pawcatuck and Misses Elizabeth M. and Sarah J Grant of Westerly, on a motor vacation trip, have been visitors the past week in Washington, D. C., and Fredericksburg, Va.

Allan C. Whitford is having a vacation from his duties in the office of the C. B. Cottrell & Sons Co

Miss Jessie Hughes of Pawcatuck is the guest of Bridgeport friends.

Miss Hilda K. Young of Hartford is passing a short vacation with her parents, Mr and Mrs Selden M. Young.

MYSTIC

BAPTIST CHURCH SENDS $185 FOR HURRICANE SUFFERERS

At the Baptist church Sunday morning and evening, the ushers were at the door and received an offering of $175 for the Red Cross for Porto Rico and Florida sufferers fund. The Friendly league added $10 and George S. Richmond, treasurer of the church has forwarded the $185 to the Red Cross. This church is noted for contributions for any worthy cause like this. Rev. L. J. Shepler has entered into his third year as pastor of the church. Sunday was Rally day and there was a large congregation at the services and 233 members in the Sunday school.

Mrs. Joseph Johnson sang "A Voice of One in the Wilderness." In the evening the young people had charge of the services. D. M. Bennett spoke for the Sunday school; Russell Potter for the C. E. society and four young people who attended the summer religious assembly at Storrs college, Sands Fish, Gordon Shepler, Morris Bennett and Betty Wheeler, also spoke.

Friends in the village have received word of the sudden death in New London, Monday morning of Frederick C. Danz. Mr. Danz and family were residents of West Mystic over four years, before going to New London to live. While here Mr. Danz made many friends who were shocked to hear of his death.

The Old Mystic Social Circle met in the M. E. parish house, Monday evening. Games were played and sandwiches, cake and coffee were served. The committee in charge was Mrs. Ruth Wiemann, Mrs. Annie Williams and Mrs. Flora Avery. The chairman announced that there would be a chowder supper at the next meeting.

Mrs. Elizabeth McKendrick is entertaining her daughter, Mrs. Clarence Tucker, of Dallas, Texas.

Mr. and Mrs. Fred Wiemann and Mr. John Williams motored to Providence Monday.

FUNERALS

Mrs. Helen Kennicutt

Funeral services for Mrs. Helen M. Kennicutt, 93, a former resident of Mystic, were held at her home in Hartford, Sunday afternoon and attended by her brother, John S. Edgecomb and other relatives from Mystic. The body was brought to Mystic Monday for committal service at 2 p. m. by Rev. Byron U. Hatfield and burial in the family plot in Elm Grove cemetery.

Charles G. Hower

The ashes of Charles Goodrich Hower, 55, of Oakland, California, who died in June, 1927, were forwarded to Mystic and Monday forenoon were buried in the family plot in Elm Grove cemetery.

Dr. and Mrs. Raymond Kinmouth and son, of Wrentham, Mass., and Miss Elma Rice, R. N., of Norwood, Mass., spent the week end with Mrs. Kinmouths' parents, Mrs. J. F. Meyers.

Mr. and Mrs. Joseph Tyler were in New York Saturday to attend the Radio show.

Carl E. Hoelck is having two weeks' vacation from his duties with the Southern New England Telephone company, of Mystic.

Mrs. George Neidlinger has returned to her home in New Jersey, after a visit with her sister, Mrs. Henry B. Noyes.

Miss Ellen H. Noyes returned Sunday afternoon to Wellesley college, having been called here last week by the death of her grandmother, Mrs. Ellen Holmes Noyes.

Mrs. Clarence Coogan is recovering from illness.

John W. Chapman is having a two-car garage built in the rear of his residence.

Dr. and Mrs. H. C. Dickson and children Henry and Diana, of Norwich, spent Sunday with their grandmother, Mrs. Mary J. Campbell at the home of Mrs. Minnie E. Campbell.

Tuesday evening there was a rehearsal of the "Womanless Wedding," which is to be given for the benefit of the Mystic Visiting Nurse association.

Mr. and Mrs. Harry Patterson of Freeport, L. I., are visiting Clinton S. Patterson and family.

The first whist of St. Mark's Episcopal church was held in the parish house, Monday evening, with seven tables in play. The prizes were won by C. C. McGaughey, Miss Annie M. Packer, Mrs. E. G. Cameron and William Backus.

George A. Gremley and family of Willow Point, are to move to a house on Washington street.

Mrs. Ernest Callaghan returned Sunday from a visit with her daughter in Philadelphia.

John Tedford of Rossie Velvet company has been having a two weeks' vacation.

Shower for Newlyweds

The Lantern Hill colony of summer residents, gave Mr. and Mrs. Clifford Stimpson, who were married recently a miscellaneous shower Saturday evening. Over 80 were present. Gifts of glassware, kitchen appliances, linen and other useful articles were received. Sandwiches, cake, ice cream, coffee and candy were served.

Motoring Since August

Mr. and Mrs. Walter G. Truss and Mr. and Mrs. Donald Truss left Mystic, August 1 for an automobile trip. They went into Canada, then came down into the middle western states, going thence to California, stopping in Pasadena, to visit Henry Truss, formerly of Mystic. While there they visited many nearby places and then started for home taking the National Old Trail as far as Columbus, Ohio, then to North Cleveland and followed the shore of Lake Erie and to Buffalo, thence to Albany, through the Berkshires, arriving home Monday afternoon, having motored over 10,000 miles without accident. They are at present with Mr. and Mrs. John H. Goodman.

Clarence L. Bradley, chief engineer of S. S. Blair, came home Friday night and visited his family until Monday morning when he returned to New York. Friday forenoon he will sail on another cruise to Alexandria, Egypt and the Mediterranean sea.

STONINGTON

RECKLESS DRIVING CHARGE BRINGS FINE AND COSTS

In Stonington town court Tuesday morning, before Judge William A. Wilcox, Benjamin S. Camew of Mystic was charged with reckless driving, Sept. 10. He pleaded guilty and was fined $25 and costs of $14.75. The case of Lewis S. Richards, which was continued from Sept. 10, was called. He was represented by Attorney Benjamin H. Hewitt. Richards was given an absolute nolle without costs. Richards was arrested by State Trooper Brown as the result of an accident Sept. 10 when he was riding in the car driven by Camew, who did not have a license, Richards having one.

Miss Marguerite B. Sliney, R. N., of Stonington and Miss Annie O'Sullivan are spending the week in New York.

Mrs. Catherine Hahn is in Larchmont, N. Y., attending the funeral of a relative.

Prof. and Mrs. F. G. Allenson of Providence were week-end guests of Mr and Mrs. Henry R. Palmer.

Dr. William J Murphy of Mt. Vernon, N. Y., John Mulville of Norfolk and Miss Angela Sweeney of Springfield were week-end guests of Miss Gertrude Mulville.

Rev. and Mrs. D. C. Stone of Hanover were visitors here Monday.

Mr. and Mrs. Fulton Lewis returned Monday from a motor trip through New England.

Mrs. Wilfred Brown of Franklinstown, Mass., is spending a few days here.

Miss Ruth Stanton of Maine spent the week-end here with relatives.

Miss Rebecca Rosen has returned from a visit with New York relatives.

W. A. Larlepy of Fall River was a caller here Monday.

Mr. and Mrs. Walter Vennart and daughter, Florence, of South Manchester were guests Sunday of Mr. and Mrs. Thomas Vennart.

J. F. Trumbull W. R. C., No. 34, met in Muller's hall Monday evening. Following inspection by a state officer, a chicken salad supper was served.

The four delegates who will go to Norwich Monday, Oct. 15, to attend the convention to nominate a candidate for the 20th senatorial district on the republican ticket will be William A. Wilcox, Arthur F. Babcock, John H. McNally and Jerome S. Anderson, Jr.

Asylum lodge, No. 57, F. and A. M., met in the Masonic hall Tuesday evening.

In the Stonington town court Monday morning, before Judge William A. Wilcox, Harold Vars was tried on a charge of breach of peace. Judgment was suspended for 30 days. He was arrested Saturday night by Patrolman J. Benjamin Adams, following a family quarrel.

Mr. and Mrs. John C. Adams and son, Earl, have been spending a vacation with Plymouth relatives.

Lloyd George has turned film exhibitor. Every weekend he is showing pictures in the library of his home at Churt in Surrey. With the assistance of his chauffeur, who is an expert electrician, the former premier is able to offer his guests and neighbors entertainment hitherto unobtainable in the little town.

NOANK

YOUNG VILLAGE ARTIST MAY BE FAMOUS SOME DAY

A pupil in the eighth grade at the village school, Rosanoe Balaratrine out of 225 pupils is rated the best artist in the school. Many of his drawings are hung around the room in the eighth grade. One picture is a large schooner battling against big waves, when a storm is at its height. He has drawn the S-31 being struck by the steamer City of Rome, off Block Island. The old salts said they have never seen anything like the skill of this pupil with the paint brush. He has won several prizes from the state comic from Hartford, for his drawing. His teacher, Miss E. Ross claims that she has taught over 2,000 pupils in her time but never saw a boy who could draw so well. It is hard to keep him still when the drawing teacher comes Monday, always looking for the paint brush or pencil. Perhaps some day he will be with a magazine company designing pictures for the covers.

Billie Banks has returned from a short visit on Block Island.

Eddie Ellis spent Monday in Putnam with friends.

Harold Peterson was in Danielson recently.

OLD SHIPYARD WORKER, CHARLES PALMER, DIES

The people in the village were saddened to hear of the death early Sunday morning of Charles Palmer, 81, after only two days' illness.

He was sexton at the Baptist church for 50 years and never was late in ringing the bell on Sunday or any time there were services. Mr. Palmer was a ship carpenter, also had charge of marine railways at the shipyard and had hauled out 1500 boats without a mishap. He was rated the best man around this part of the state at that work. He retired from the shipyard and took life easy, working about his home and the church grounds. He leaves his wife, a niece on Long Island and four cousins.

Mr. and Mrs. Austin Gillis and daughter of Providence are spending a few days with their relatives, Mr and Mrs. John Ellis. Mr. Gillis arrived a month ago from the Golden State, California, where he spent several years as foreman of a large machine shop where 2,000 men are employed. He brought his cousin Eddie Ellis a large lemon tree, so he can have lemons to make plenty of home brew lemonade. He is Mrs. Ellis' brother and it is seven years since they saw each other. She prepared a Noank chicken dinner, his favorite dish. He says Noank has changed home and is getting to look more like a city every year, but the shipyard has seen its best days.

Sidney Buteon is in Boston for a few days visit.

Mrs. F. Walker have returned home after spending a week in New York.

Miss Dorothy Adams of East Woodstock is spending a few days with her aunt, Mrs. Martha Smith.

Miss Mary Robertson is head bookkeeper at Parks' market. When the mill whistle blew Monday noon several girls came into the market for sandwiches. Miss Robertson went to get them, turning on the power for the bread machine to cut the bread, she got her hand too close to the knives on the machine, injuring three fingers on her left hand, cutting the tips badly. Quick as a flash Eugene Sullivan shut the power off. She was taken to a doctor where the fingers were dressed.

EAST WOODSTOCK

Little Frances Neely has returned from the Day Kimball hospital, where she was a patient for over two weeks with a badly fractured arm.

Mr. and Mrs. Everett Burbank, of Bedford Hills and Miss Louise Lindeman of Morris Plains, N. Y., were in town Saturday for the Whaples-Healy wedding, also visited the latter's parents, Mr. and Mrs. G. H. Lindeman, leaving for home Sunday evening.

Mrs. A. G. Morse entertained the L'Apres Midi club at her home last week. Whist was enjoyed with four tables at play. Mrs. H. E. Ellis was a guest. During the business meeting $50 was voted to the Red Cross for relief work in Florida. Refreshments were served.

Harry Townsend, a former resident has purchased the farm of the late John D. Sanger. At present he is living at North Woodstock.

Mrs. Irving Paine, 53, died last week Tuesday at the home of her daughter, Mrs. Wendell Bosworth, where she had been ill for several months. The funeral was held Thursday at her own home in North Woodstock. She is survived by her husband, one son Cyril Paine, her father and mother, Mr. and Mrs. William Brown, all of North Woodstock beside the daughter mentioned. Burial was in North cemetery.

The first missionary meeting of the season was held with Mrs. Harry H. Lawson at Mt. Ochebetuck in Union. The day was perfect and 35 or more attended including several from the Wise parish. Miss Evangeline Lawson gave a very interesting talk on Mother India. The collection, over $14 was for missionary work in India. Sandwiches, cake and coffee were served under direction of Mrs. J. S May, Mrs. H. D. Baker and Mrs. A H. Hibbard, the missionary committee.

CENTER GROTON

The Ladies' Aid society of the Center Groton chapel met Thursday. Much work on quilts was accomplished. Refreshments were served.

Frosts have come so late this season that very little damage has been done to crops in this section.

David Thompson of the Fort Wright band was a caller Sunday on Daniel Davis and family. Mr. Thompson and Mr. Davis were schoolmates in the Lester district school, Ledyard. Mr. Thompson is a musician of great talent, having circled the globe playing in well known bands after service in France.

Mr. and Mrs. H. Bailey, their daughter, Gladys, and son, Arthur, were callers Sunday at Glenbrook Brook farm.

Frank Danks of Hartford and Eliza Gray of New York were guests Sunday of Mr. and Mrs. William A. Gray.

Miss Rosalie Eckerlein of Springfield, Mass., has been visiting her mother, Mrs. Robert Eckerlein, for several days.

Mrs. Rudolph Bailey, her daughter, Betty, and Mr. and Mrs. John Plant of Branford were callers at the home of Giles W. Bailey Sunday afternoon.

Mrs. Green and son, Lemuel, of Jewett City were visitors at the Davis apiary Sunday.

WARRENVILLE

The body of Robert Mitchell was brought for burial to the Gates cemetery last Tuesday. Among the beautiful floral tributes were red roses, white lilies, red, purple and white asters, gladioli, argeratum, phlox and a beautiful tripod of ferns.

A. E. Verney preached a children's sermon Sunday morning at the Baptist church about the changing color of the foliage. To the elder members of the congregation he spoke on the text "We Would See Jesus." Miss Katherine Casey of Rockville sang a solo, accompanied at the organ by Mrs. Z. H. Bicknell.

Mrs. Ed Buck and Mrs. George Buck entertained relatives from Providence last week.

Mrs. Billie Allpee of Willimantic is staying with Mrs. E. Nollet this week.

There have been two bad automobile accidents on the road near Mt Hope within a week.

Mrs. Nathan Armitage received a bad injury to one hand in the box shop last week.

Mrs. Verney and son, Frederick, arrived at the parsonage Saturday.

NORTH LYME

Miss Jennie Stark of New Britain with friends and Mr. and Mrs. William Stark of Hartford were week-end visitors at J. W. Stark's.

Mr. Day of New Haven preached at the Baptist church last Sunday. There will be no more services until next spring.

Mrs. H. A. Rogers and Mrs. Flora Chappell of Salem visited Mrs. Mary Sisson Sunday, attending church services here.

Mr. and Mrs. M. N. Norton of New Britain called on friends here Friday. They were unfortunate in having an accident at Willow's Corner, Salem, on the way home, when the car was damaged so it had to be left at the garage, Mr. and Mrs. Norton returning home by bus.

L. R. Chatman and family called at G. H. Strong's Sunday evening.

NORTH STONINGTON

Miss Dora T. Maine has gone to New York for a few days.

Mrs. F. A. Thompson is visiting in Providence.

Miss Lila G. Thompson has been a guest at the home of her nephew, Maurice A. Pendleton, in Mystic.

Leonard Main and Mr. and Mrs. C. Ernest Gray attended the funeral service for Mr Main's sister, Mrs. Barlow, near Springfield, last week.

Miss Constance Pendleton, Wheaton college, '29, accompanied by three college friends, spent the week-end with Miss Pendleton's parents, Mr. and Mrs. H. M. Pendleton.

FRANKLIN

FARMS BEING POSTED TO CARELESS CITY SPORTS

Property owners of Franklin have awakened to the fact that Franklin has been over run by the city sports, and have posted over 5,000 acres of land. As the close of the hunting season it is discouraging to the farmer to find walls and fences torn down, cows and dogs shot by some careless huntsman and other losses and damages that were unnecessary if only the city sports would be as careful of the farmers' property as he is of his own.

If the state issues licenses to the city sport why doesn't the city sport hunt on state property instead of coming in on the farmer.

Although canvass of all the property owners will be made and Franklin will be bone dry to the city sport who shoots tails off the weather cock and kills the family cat.

ON THE EVE OF THE WORLD'S SERIES

Three Triumphant Yankees conduct the Blindfold test . . . *and* MILLER HUGGINS *picks* OLD GOLD

The Babe and Lou here will tell you that there is only one way to choose a pitcher . . . and that's to send him into the box and let him twirl a few innings.

So the best way to choose a cigarette is to put them all through their paces in the blindfold test.

In the test I have just made, OLD GOLD played right into my mitt. Its zippy flavor and mellow smoothness couldn't be touched by the other three brands.

Miller J. Huggins

LOU GEHRIG (*witness to the test*)

MILLER HUGGINS (*who made the test*)

BABE RUTH (*witness to the test*)

In the dressing room at Navin Field in Detroit, Babe Ruth and Lou Gehrig gave the blindfold cigarette test to Manager Miller Huggins. The famous Yankee pilot was asked to smoke each of the four leading brands, clearing his taste with coffee between smokes. Only one question was asked, "which one do you like best?"

© P. Lorillard Co., Est. 1760

Made from the *heart-leaves* of the *tobacco plant*

SMOOTHER AND *BETTER*—"NOT A COUGH IN A CARLOAD"

ARE YOU KEEN FOR VALUES?!

What Is Coming From

The Plaut-Cadden Co.

Before You Buy Furniture or Home Furnishings

See Thursday's Papers For Full Details!

Values Dominating All Competition!

SCHWARTZ BROS.

$75,000.00 LUCKY BUY!

GRISWOLD, RICHMOND & GLOCK FURNITURE STORE
66 TO 80 WEST MAIN STREET, MERIDEN, CONN.
BOUGHT OUT BY SCHWARTZ BROS.

MERIDEN'S GREAT FURNITURE STORE BOUGHT BY SCHWARTZ BROS.

We Bought For You

One of the most famous stocks of expensive high grade furniture in New England. Bought it at a very favorable price concession, which we are passing on to you.

This is your opportunity to buy at the prices that you would usually pay for just ordinary furniture, the very best products of American makers.

GIGANTIC SALE!

The Most Sensational

IN THE MERCANTILE HISTORY

Ready For You Thursday

$200
Three Piece
Living Room

A beautiful set with a carved frame top, reversible spring cushions, webbed bottom construction, nicely upholstered. Think of what you save.

$115

CASH OR Credit

In spite of the unusually low prices that prevail in this sale. Our usual liberal credit terms will be extended. Thus you will have the privilege of buying at cash prices the greatest furniture bargains you have ever seen,

With plenty of time to pay for them.

Sensational 3-Pc. Bed Room Suite

FORMERLY $115

Full sized bed, Chest of Drawers and a Dresser. Very well made in an attractive walnut finish. A Bargain.

$67.50

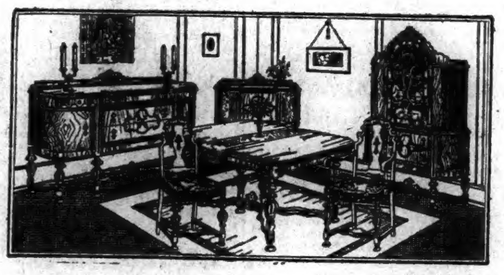

$500
TEN-PIECE DINING ROOM
$265

New ultra-modern design, large extension table. Buffet and server, five side chairs and one Host chair.

The greatest furniture sale that Norwich has ever seen. This is a statement tha we make without qualification. We bought for an exceedingly low figure the stock of the Griswold, Richmond & Glock Co., of Meriden, Conn., known as one of the highest grade furniture stores in New England, established in Meriden for over 74 years, and catering to the most exclusive trade, this stock of furniture which includes such famous makes as Grand Rapids, Jamestown, Widdicomb, Karpen and other known American factories, is offered to you on Thursday at the lowest prices for a like quality ever offered. In addition we have marked down our own $250,000 stock and will include in the sale our entire combined stocks. That's why we say with no fear of contradiction that this is the greatest furniture sale that Norwich has ever seen.

$40 9x12 Axminster Rugs $24.50
$59 9x12 Axminster Rugs $37.50
$75 9x12 Axminster Rugs $44.50
$130 9x12 Wilton Rugs $79
$69 9x12 Velvet Rugs $39

And hundreds of other rugs, similarly low priced, all makes and sizes.

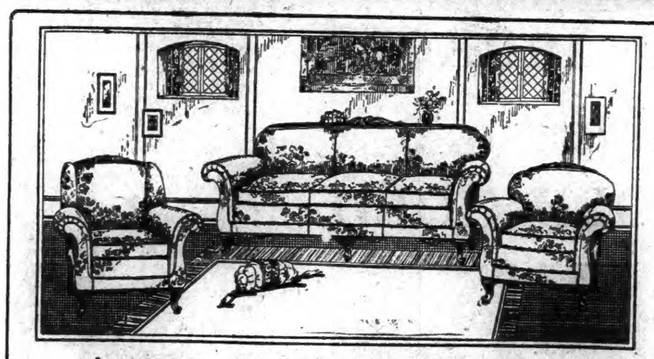

Easy Credit Terms

$350 ALL PURE MOHAIR **Living Room Suite**

$385 3-Pc. LIVING ROOM SUITE
3 roomy pieces, Davenport, Club and Wing chair, spring construction throughout $229

A suite worthy of the finest home, and within reach of the moderate income. Covered with all over mohair. Carved frame in genuine walnut, reversible spring cushions, webbed bottom construction.

196.50

LOOK AT THIS — BUY NOW!

$30 Complete Bed Outfit

BED, SPRING AND MATTRESS

A metal bed, in a walnut finish, a good comfortable mattress, and non-sag link spring. This outfit may be had in any size. What an opportunity to furnish that spare room at a substantial saving. INVESTIGATE.

14.95

MATRESSES AT GIVE-AWAY PRICES!!!

$11.50 All Cotton Mattress - - - - - $5.95

$18 ALL FELT MATTRESS $9.98
$25 MEXICAN FLOSS MATTRESS $14.95
$45 BOX SPRING $23.75

$3.50 BRIDGE LAMPS WITH SHADE $1	$3.25 FIBRE TOP CARD TABLES $1	$36.50 COXWELL CHAIRS .. $19.75	$15.75 CHEST OF DRAWERS .. $8.39	$15.75 LAYER FELT MATTRESS .. $9.90
$3.00 MAHOGANY FINISHED END TABLES ... $1	$3.00 ADJUSTABLE RADIO LAMPS $1	$3.00 UPHOLSTERED FOOT STOOLS $1	$9.50 ATTRACTIVE BUFFET MIRRORS ... $5.65	$7.50 RADIO BENCHES $3.95

$7.50 PORCELAIN TOPPED KITCHEN TABLE

A sturdy serviceable table with a gleaming white porcelain top, handy drawer, white enameled legs and frame.

$3.95

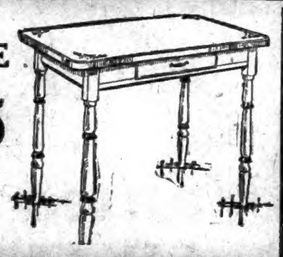

$18 DAVENPORT TABLE $7.95

$57.50	$35.00
Cabinet Style Gas Range	Three-Burner Gas Range
$39.25	$19.75

SCHWARTZ BROS., Inc.

MAKERS OF HAPPY HOMES — 76-84 MAIN ST. NORWICH-CONN. — COMPLETE HOME FURNISHERS

SCHWARTZ BROS.

$75,000.00 LUCKY BUY

GRISWOLD, RICHMOND & GLOCK FURNITURE STORE
66 TO 80 WEST MAIN STREET, MERIDEN, CONN.
BOUGHT OUT BY SCHWARTZ BROS.

MERIDEN'S GREAT FURNITURE STORE BOUGHT BY SCHWARTZ BROS.

We Acted Quick and Saved Money

YOU HAVE THE SAME OPPORTUNITY

Be here early Thursday morning. Many of these good things won't last throughout the day. If there ever was a holiday for the thrifty, tomorrow will be the day.

GIGANTIC SALE!

Furniture Sale

OF NORWICH OR ITS VICINITY!

Morning Sharp at 9 o'Clock

By combining the stocks of The Griswold, Richmond & Glock Co. with our own, we give you an assortment of furniture that is really remarkable, in its wide range of selection. An assortment that under ordinary conditions would be impossible. In a degree of low prices this sale will have no equal in the State of Connecticut. Bear this in mind, this is not the ordinary sales merchandise, but the very same type of furniture that the Griswold, Richmond & Glock Co. built its 74-year reputation on. Come on Thursday, the merchandise and the price tags will tell you a stronger story than we could frame with any words of ours.

It's the Opportunity of a Lifetime for Lifetime Furniture.

Conditions of The Sale!

Easy credit terms for all who desire them.

Deliveries will e made in order of sales.

A small deposit delivers any article to your home.

Store hours: 9 to 6 daily.

Saturdays: 9 to 9.

Any other evening, by appointment.

$11.95 Genuine Birds 9x12 Felt Base Rugs

The real Bird's Neponset Rugs, in all of the newest patterns and colorings, all perfect. Packed in their original cartons.

$5.95

$30.00 Three Door Refrigerator $16.75

$3.50 Mahogany Finished End Tables $1.00

Sturdy well constructed end tables. No phone or mail orders and only one to any one customer. Non-delivered.

$2.25 Decorated Magazine Carriers $1.00

Wide choice of colors with neat decorations, a spectacular value, if you are among the early comers.

Beds of All Descriptions—Very Low Priced

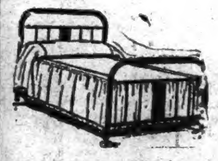

$15 Wood Finish Metal Beds $5.35

And a wide range of other beds, equally good values.

9x6 GOLD SEAL CONGOLEUM RUGS $3.95

Furnish A Four Room Complete In Every Detail

Exceptional Opportunity for Oct. Brides

HERE'S WHAT YOU GET

Living Room — Wing Chair, Divan, Club Chair, Davenport Table, Smoker Stand, Clock, End Table, Floor Lamp, Floor Shade, 2 Book Ends, Table Lamp, Table Shade, Table Scarf, Fernery, Sofa Pillows.

Kitchen — Table, 4 Chairs.

Bedroom — Dresser, Bow Foot Bed, Chest, Vanity, Spring, Mattress, 2 Pillows, Bench, 2 Boudoir Lamps, Bed Light, 2 Pictures, Throw Rug.

Dining Room — Buffet Table, China Cabinet, Host Chair, 5 Guest Chairs, Buffet Mirror, 2 Candle Sticks, 3-Piece Carving Set, Table Scarf.

$395

4 Rooms Complete. Val. $800

Everything that you need to furnish a four-room home even to the rugs on the floors and the pictures on the walls. Not only brides-to-be should investigate this offer but also the brides of quite a while, should seriously consider this unusual opportunity of refurnishing their home.

Karpen Chairs and Other Makes

This assortment of chairs is well worth a trip to the store to see them alone. Coxwells, Occasional, big easy chairs, splendid reproductions of all periods, Queen Anne chairs with real needle point, Windsor chairs, ladder backs, wooden backed chairs with rush bottom seats all here in such variety, that the most particular tastes are bound to be pleased.

$16.75 and Up

$32.50 Decorated Breakfast Sets

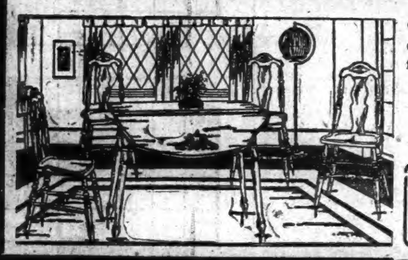

Good selection, of colors. Attractive drop leaf style table with four matching chairs.

$18.75

$39.50 CHINA CLOSETS $18.75

$2.00 METAL FERNERY $1	$7.50 RADIO BENCHES ... $3.95	$575 3-Pc. LIVING ROOM SUITES $325	$350 4-Piece BEDROOM SUITES $235	$650 3-Piece LIVING ROOM SUITES $427
$7.25 PRISCILLA SEWING CABINETS .. $3.75	$90 ENAMEL CABINET HEATER... $59	$17.50 WALNUT DRESSERS .. $9.90	$525 10-Piece DINING ROOM SUITES $347	$575 4-Piece BEDROOM SUITES $365

DAVENPORT BED LIVING ROOM SUITE $137.50

3 pieces, only two of which are illustrated. Can be converted in a few seconds into a comfortable double bed. A Bargain.

EXTRA SPECIAL! DECORATED TILT TOP TABLES $1

SCHWARTZ BROS., Inc.

MAKERS of HAPPY HOMES

76-84 MAIN ST. NORWICH-CONN.

COMPLETE HOME FURNISHERS

Very Special!

$37.50 Inner Spring Edlow Mattress $23.85

AGRICULTURAL INTERESTS

KEEP MILK IN THE DARK: LIGHT DEVELOPS OFF FLAVOR

Sunlight—nature's cure-all for many ailments—is bad medicine for milk. Milk kept in the "outdoor icebox" of on the window sill sometimes develops an off flavor that has been described as a "cardboard taste" having an odor like dry linseed oil. Such a defect may be due to any of several causes, but one of the most common causes, according to Dr. William C. Frazier, of the bureau of dairy industry, United States department of agriculture, is ordinarily light. The light apparently acts as a catalyst in the oxidation of the milk fat, he says.

That light is essential for the development of the cardboard taste has been demonstrated recently by Doctor Frazier in a series of tests in which duplicate sets of samples of milk were prepared, one of which was exposed to daylight and the other placed in the dark. In all cases the samples kept in the dark developed no off flavors or odors, even after 7 to 3 days at near freezing temperatures whereas the samples kept in the light at the same temperatures developed the characteristic cardboard odor and taste after 20 to 48 hours of which 3 to 26 hours were daylight.

Further tests showed that the cardboard taste is not due to the cardboard cap, and that it develops in the cream or in whole milk and not in skim milk. Furthermore, milk from cows that had received no oil feeds was found to be just as susceptible when exposed to light as that from cows that consumed large quantities of oil feeds.

Other investigators have shown that the action of direct sunlight on butterfat or on milk rapidly produces off flavors. It is generally supposed, however that diffuse daylight has a much slower action and would have little effect on milk flavor. Doctor Frazier reports, however, that the test samples were never exposed to direct sunlight but were placed in a north window in diffuse light. It is apparent, he says, that exposure to light so shortens the induction period of the milk fat that oxidation may begin, with consequent production of undesirable odors and flavors. The few hours of exposure to light apparently starts a process which continues in the dark and is accelerated by more daylight.

Consumers are cautioned to keep milk in the dark, even when temperatures in the light are near freezing, to avoid the development of cardboard taste and linseed-oil odor.

HINTS FOR THE FARM

Before the weather grows cold, all live stock including poultry should be inspected carefully for evidence of external parasites such as lice, ticks, mange mites, and scab. In case parasites are found, the stock should be dipped while the weather permits dipping without danger of colds and pneumonia.

Milk which has a bitter flavor from bitterweed need not necessarily be thrown away. Salable butter and cottage cheese often can be made from bitter milk provided care is taken to wash them thoroughly.

The "all-mash method" of feeding poultry, which has come into use recently, can be practiced successfully. One of the advantages of this method —which consists of supplying the entire ration in ground form kept constantly before the birds—is that every fowl is sure to get a balanced ration instead of varying proportions of scratch feed and mash.

Farmers should not be misled about common scab of sheep, the cause of serious financial loss. It spreads rapidly and is easily introduced from "strays" or through "public buck herds." It does not develop rapidly in hot weather, and owners are likely to believe the mites causing it have left the flock. However, close examination will reveal the mites working at the edges of the scabs. Dipping with the lime-and-sulphur or the nicotine solutions will cure the flocks, but the dipping should be repeated in fro mi0 to 12 days. The same treatment will cure foot scab.

Light, friable, or sandy soils planted to corn, that react quickly to atmospheric changes should be plowed in the fall or winter if the corn earworm is present, especially in the southern half of the country. Frequent changes of temperature are destructive to the pupae of this pest, the losses from which amount to many millions of dollars annually.

Food for bees during winter months requires close attention. Every colony should have from 25 to 40 pounds of honey. If feeding is practiced, sirup made from granulated sugar is as good as honey and is safe. In no wise should for feed be obtained from a healthy apiary, lest the entire colony be ruined by disease.

In harvesting late crop cabbage the usual procedure is to cut and trim the heads at one operation. Loading and shipping, whether in containers or in bulk, requires care to prevent bruising. The attractiveness of a neatly trimmed, carefully graded lot of cabbage more than pays for the extra time and attention necessary to its preparation.

JARDINE SHOWS INTEREST IN APPLE PRODUCERS' PROBLEMS

W. M. Jardine, secretary of agriculture, has extended the aid of the United States department of agriculture to "Apple for Health," Inc., an organization composed of apple producers from all parts of the country, designed to develop and carry on a program of trade promtin.

This new rganization will cooperate with the department of agriculture and other institutions in carrying on a comprehensive economic and research program in addition to trade promotion activities. As an overhead association of producers it will give special emphasis to such questions as standardization, demand, and improvement in marketing practices.

Secretary Jardine in commending the contemplated program in a letter to the president of the central organization, Paul Stark, a prominent orchardist of Missouri, said that the department was particularly glad to cooperate in this project, "because it shows the actual producers of apples attacking a fundamental problem in a constructive manner."

The efforts of this organization are commanding the active support and cooperation of allied industries interested in the welfare of the apple producer. The first vice-president is Governor Harry F. Byrd, of Virginia, one of the outstanding orchardists in this country. The second vice-president is George C. Jones, president of the Wenatchee, Washington chamber of commerce. Among the other officers and members of the board of governors are some of the country's leaders in the apple industry.

GET READY FOR VEGETABLES

Magnificent displays of home-grown vegetables at club flower shows and fairs this fall have given new interest and impetus to the home vegetable garden. It is an institution that should not be abandoned if space possibly can be found for it. No matter how cheaply vegetables can be purchased in the market, the absolute top-notch of quality cannot be bought at a store. It must be grown.

The call for the vegetable garden may be put in shape for spring to excellent advantage this fall if no more than spading and leaving the soil to weather. In fall spading do not break up the lumps and place the soil in fine tilth. Leave the lumps which will permit the air to penetrate the earth more easily and assist in the process of breaking up. With the winter weathering it will work much more easily in the spring.

If stable manure can be found, it is a very excellent plan to dig it in this fall. Failing a supply of stable manure, compost made from decayed leaves and vegetable rubbish is the next best to turn under. If autumn leaves have been buried save something from this destruction of valuable fertilizing material by gathering the ashes and scattering them over the garden. They will provide potash, a necessary element in plant food and also add lime to the soil.

The value of autumn leaves, stacked up from year to year decay either under the influence of rains or moisture from the hose or to be hastened by chemical reagen now on sale, cannot be overestimated. They offer a fine material for soil improvement always at hand for the gathering. The most practical method is to build a big of rough boards, unfloored and fill this with the autumn leaves and garden refuse, wetting it and tramping it down and weighting it down after the bin is well filled.

The decayed foliage which will accumulate at the bottom of the heap in the course of seaons is almost pure humus and of the greatest value to add texture to the soil and moisture retaining quality. With the use of chemical reagents the bin of leaves will be converted into a solid layer of thoroughly decayed synthetic manure of high fertilizing quality in three months. Started this fall it will be ready for use next spring.

SOME OCTOBER PRECAUTIONS AGAINST ANIMAL PARASITES

With the approach of cold weather, bright, mild days in October are a good time for dipping livestock. This is a timely reminder given in the "Calendar of Livestock Parasites," published as Miscellaneous Publication 25—M, for free distribution by the United States Department of Agriculture. Diping livestock on farms during freezing weather may cause chilling and be injurious. The introductory paragraph for the month also warns that October is time to "learn about trichinosis and reasons for cooking pork well." The text of the calendar devoted to the month of October says:

"Did you dip your livestock last month? If not, do it now, before cold weather. If sheep scab is dormant in your flock it will make trouble later. Consult Farmers' Bulletin No 713—F. Clean up chicken lice.

"Beware of trichinosis. Now is the time for early fall slaughtering of pigs. Every year pigs are killed on the farm and made into sausage and other products. Every year the incautious farmer's wife tastes the raw sausage to see whether the seasoning is right and the farmer's family or friends eat some of the raw sausage or other pork products raw. And every year there are a number of deaths from trichinosis as a result of this proceeding. The disease is caused by worms of microscopic size, known as trichinae, which live in the muscles.

"Most of our trchinosis arises from farm slaughtering of pigs and the eating of raw sausage from small, uninspected establishments. Trichinosis appears to cause swine very little trouble or discomfort, but is a very painful disease in ma and frequently fatal. There is no dependable cure or treatment. Cook pork and pork products well and thoroughly, and avoid eateing them raw.

"When nature supplies your chickens and turkeys with 'free' feed in the form of earthworms, snails, slugs, and insects, there may be a cost to reckon with later. Many parasitic worms use these other small animals as intermediate hosts or carriers of some sort in getting from one bird to nacother. Thus earthworms sometimes transmit gapeworms to chicks; slugs and snails transmit tapeworms and nematodes (the roundworm group) to chickens and turkeys. These small animals swallow worm eggs in the droppings or in contaminated soil and carry the eggs or young worms to the bird that eats the earthworm, slug, or insect. It is sometimes necesary to combat these intermediate hosts in order to control certain parasitic worms. The Bureau of Animal Industry will identify parasitic worms and furnish any available information in regard to life histories and control measures. Many life histories are not yet known, and control measures must await the results of scientific investigations such as those on which our known effective control measures are based."

NORWICH BOY SCOUTS MAKE RECORD ON TESTS

That the Boy Scouts of Norwich council have set a new record in the number of tests passed at Camp Wakenah this year is clearly shown in the check-up of tests passed at camp, which was made by Scout Executive Bielefield and sent to the scoutmasters of the troops of the council.

Combining of the Norwich and New London Scout council camps which makes Camp Wakenah at Gardner Lake the camp for all New London county Scouts, made the new test record possible, as the added facilities and leadership which the two councils were able to provide resulted in better training of the Scouts who attended camp than had been possible in the past.

The object of the Scout camp is to train the boy for citizenship through the medium of the Boy Scout program, which gives him a knowledge of camping and woodcraft, swimming and hiking; develops him physically and guides him vocationally by means of the merit badge work. Camp Wakenah has a high rating among Scout camps in the United States in the training it gives the boy. Parents of Scouts who attend Wakenah and its leaders are popular with the boys themselves.

The Scouts work hard to attain higher advancement in scouting and passed in all 106 second class tests, 37 first class tests and 15 merit badges. Twelve Scouts were awarded the camp letter which is given to Scouts with excellent camping records, eleven Scouts were taught to swim, each of these being beginners at swimming upon their arrival at camp, and each making a swim of one hundred and fifty yards before graduating into the swimmers' class. Five Scouts passed the examinations for the Junior Red Cross lifesaving corps and received their certificates as follows: George Larimer, troop 12, William Austin troop 12, Robert Agnew troop 12, Lester Libby troop 1, William Potter troop 5.

Camp letters were won by George Larimer troop 12, Robert Agnew troop 12, Edward Lichenstein troop 12, William Kinney troop 12, Harold Williams troop 12, Lester Libby troop 3, William Potter troop 5, Nicholas Tarrant troop 2, James Dutton, Jr. troop 5, Charles Helmboldt troop 2, Harold Helmboldt troop 3.

Troop 12, Park Congregational church, 18, Downer Johnson, Jr., scoutmaster, leads the troops in the records made at camp, followed closely by troop 1, United Congregational church, Arthur L. Peale, scoutmaster. Troop 12 has eleven Scouts attending camp for one week or more, and accounted 18 boys for the season. The eleven Scouts passed 26 second class tests, 12 first class tests and took eight merit badges. Five troop 12 Scouts earned the camp letter and three received Junior Red Cross certificates.

Troop 1 had twelve Scouts at camp for a total of forty boy weeks, giving them one more week than troop 12. Forty-two tests were passed by troop 1 Scouts, 31 being second class and 11 first class. Being three more than troop 12, but only 3 merit badges were earned, giving troop 12 a lead of 5. One troop Scout earned the camp letter and one received the Junior Red Cross certificate.

Troop 2, St. Patrick's church, John W. Hill scoutmaster, takes third place with 14 Scouts attending camp for a total of 24 weeks. These Scouts passed 20 second class and 5 first class tests, and four merit bakes. Three troop 5 Scouts earned the camp letter and one received the Junior Red Cross certificate.

Troop 3, Taftville, Congregational church, Victor H. Davis, scoutmaster, is in fourth place, three Scouts making a record for the troop. Troop 3 had only 6 weeks at camp, but passed 16 second class and 5 first class tests. Two of the three Scouts received the camp letter.

Troop 9, First Baptist church, Rev. E. C. Dunbar, scoutmaster, had six boy weeks, four Scouts attending camp. These passed six second class tests.

Troop 11, Colchester, three Scouts at camp for one week each passing six second class and one first class test. Other troops either did not send Scouts to camp or made no record in tests passed.

Individual Scouts set new high records in tests and other activities at Wakenah. Scout Lester Libby, troop 1, is in first place with a record of 14 tests to his credit. Scout Libby also received his camp letter and was made a member of the Junior Red Cross Lifesaving corps. Second to Scout Libby is Scout George Larimer, troop 12, who passed 11 tests, two merit badges, received his camp letter and Junior Red Cross certificate. Scout Harold Williams, troop 12 comes third, with ten tests passed. Scout Williams also won the camp letter. Scout Theodore Pike and Scout Charles Helmboldt tie for next place with nine tests each. Scout Helmboldt also received his camp letter. Other high records were made by Scouts Harold Helmboldt, troop 3, eight tests camp letter, J. Oliver Armstrong, troop 1, seven tests.

For advanced Scout work in merit badges, tests each of which requires more work and study than tests for lower rank, Scout Robert Agnew, troop 12, heads the list. Scout Agnew passed four merit badges at camp, received his camp letter and Junior Red Cross Lifesaving certificate. Scout William Potter, troop 5, is second with three merit badges, camp letter and Junior Red Cross. Other Scouts passing merit badges were Scouts William Austin, troop 12, two, Lester Libby, troop 1, two, J. Shields, troop 1, one, Nicholas Tarrant troop 5, one.

In all 49 days attended camp for one week or more and totaled 122 boy weeks, a gain of 30 over 1927. Those attending for one week or more are as follows: troop numbers follow the names: Robert Agnew 12, Robert Ahern 9, William Austin 12, George Briggs 11, Joubert Thompkins 11, Charles Koch 11, John Eyberse 12, Grant Dennison 12, William Kinney 12, William Leonard 12, Leonard Royce 9, Harlan Tourtellotte 9, Edward Grover 8 Edward Lichenstein 12, E. Douville 5, L. Billoudeau 5, E. Burke 5, W. McCarthy 5, S. Hynd 12, C. Prentice 12, H. Williams 12, George Larimer 12, R. Yerrington 5, L. Libby 1, J. Shields 1, D. Shields 1, C. Helmboldt 3, H. Helmboldt 3, James Dutton, Jr. 5, C. Kendall 3, P. Manes 1, B. Bendett 1, G. Ranger 1, T. Pike 1, J. O. Armstrong 1, N. Tarrant 5, W. Hazam 1, W. Potter 5, P. Buonanno 5, H. Mahoney 5, J. Mahoney 5, J. Ferry 5, W. Powell 1, J. Skowronski 1, W. Geer 1, C. Romanowski 1, J. McAffrey 5, J. McKenna 5, P. Gilman 5.

With the success of the joint summer camp assured, both Norwich and New London councils plan for a much larger attendance next season, and the facilities at Camp Wakenah, stretched to the limit this season, are being improved and added to so that accommodations will be provided for all Scouts who are planning to attend. About half of the Scouts who attended this year's camp have already asked for application blanks for Wakenah, so that they can sign up early. This very an extension of the camping program is being planned. A picked group of 25 Scouts will attend Wakenah during the holiday season this coming winter for training in winter camping. Two cabins and a number of Adirondack shelters will house the winter group, who will do their own Golf club.

schedules under the direction of competent adult leaders.

TRIUMPH OF AMERICAN ADMINISTRATION

Porto Rico, and its storm-swept capital, San Juan, are described in the following bulletin of the National Geographic Society, based upon a communication to the Society from its vice-president, Dr. John Oliver LaGorce:

"It was from his city of San Juan that the adventurous Ponce de Leon set sail, like another Jason in search of the Golden Fleece, for the fulfillment of his charming, if boyish, dream of finding the Fountain of Youth, which, we all recall, resulted in the discovery of the southernmost end of the United States, Florida.

"The story of the island's rise to prosperity and well-being under American direction of its affairs constitutes one of the greatest romances of government in modern times.

"Rectangular in shape, with an area a third less than that of Connecticut, a length of 100 miles, an average width of 30 miles and 860 miles of coast line, Porto Rico has a population of 1,300,000. The harbor of its capital, San Juan, one of the finest in the Western Hemisphere, has been dredged to a depth of 35 feet and will enjoy ever-increasing importance as a coaling station for the transatlantic routes to the Panama canal.

"For a tropical land, the winter climate is unusually free from excessive heat, and the abundant rainfall over most of the island gives vegetation a perennial luxuriance. Since it lies in the path of the trade winds, with its mountains in the central portion of the island, the humidity is rarely oppressive.

"The mountain scenery is wild and beautiful. The main range, known as the Cordillera Central, runs from east to west, with slopes sweeping over a wide area toward the north and rising sharply from the south, leaving in the latter direction an alluvial plain only 10 to 15 miles wide between the peaks and the sea.

"To the north of the main range there is a fine foothill region famous for its scenery, the Sierra de Luquillo, where the Indians made their last stand. El Yunque, the central peak of these hills, long enjoyed the reputation of being the highest of the island, its isolation giving it that appearance. But mountaine climbers with their barometers have forced it to surrender its prestige to some of the peaks in the Cordillera Central. El Yunque is 3,483 feet high, while Ala de la Piedra, in the central range reaches a height of 4,398 feet.

"One will find history and romance in every part of the island. San Juan itself was a settlement half a century before St. Augustine, Florida, the oldest town in the United States, came into being, and a full century before the Pilgrims landed at Plymouth Rock it began to take on the semblance of a city.

"More than two and a half centuries before the United States began to build the White House in Washington, Spain started the construction of the Casa Blanca, the Governor's Palace.

"But it is the progress of Porto Rico and the Porto Ricans since the advent of the United States, barely a quarter of a century ago, that furnishes the most engaging and inspiring chapter in the history of the island.

"Within a little more than a year of the cession of Porto Rico to the United States by Spain, under the Treaty of Paris, December 10, 1898, American occupation of the island had ceased to be military and had become economic.

"The six states of Central America —Guatemala, Honduras, Salvador, Nicaragua, Costa Rica, and Panama — have an aggregate area sixty times as great as that of Porto Rico and a population more than four times as large; yet their combined exports and imports are less than hers.

"The Republic of Haiti, three times as large and nearly twice as populous, buys less than one-sixth as much in the markets of the world and sends less than one-seventh as much to the consuming centers of the earth.

"Certainly only a region favored highly by Nature and developed intensively by man could stand out so brilliantly in comparison with adjacent lands.

"Under the American regime, the amount of sugar exported increased sevenfold; coffee exports doubled in quantity and trebled in value, and tobacco shipments have likewise scored marvelous gains.

"If the forty-eight States of the American Union were as densely populated as our little jewel sparkling in its Caribbean setting, we would have to find room for an additional population equal to that of Asia, Australia, and South America.

"A striking testimonial to the fertility of the island's soil and the triumphs of its agriculture is the fact that, with no manufacturers to swell its exports, a balance of trade appears in its favor proportionately as high as that of continental United States.

"Transportation methods here differ widely from those in the States. The automobile and the motor truck carry most of the passengers and freight. The only railroad of any consequence skirts the northern, western, and southern shores from San Juan to Guayama, but its traffic is limited mainly to goods shipped in bulk.

"In the interior the oxcart finds some of the byroads passable, but the pack pony must be relied on beyond the main highways.

"Traveling around the rim of the island, or crossing in divers places from north to south, and through the center from east to west, one finds Old World ways and nineteenth-century travel strangely associated with New World customs and twentieth-century transportation.

"Creaking oxcarts and antiquated victorias vie with noisy motorcycles, ever-present 'flivvers,' luxurious motor cars, and lumbering trucks. Here are barefoot jibaros, on foot or astride their diminutive Porto Rican ponies; there plodding ox-drivers, prodding their creeping steeds in a seldom successful effort to quicken their gait; farther on, a string of donkeys meekly bearing their burdens of well-filled pannier baskets.

"But as the road winds up into the hills and over the mountains of the interior, affording glimpses of the sapphire sea, the luxuriant plain, and verdant slopes, the visitor thrills at the wondrous, ever-changing, but always charming, panorama."

BARCELONA.

Barcelona, Spain, is busy preparing for the International exposition to be held there next year.

Three hundred acres of Montjuich park, overlooking the city from the southwest, encompass eleven buildings where nations of the world will display their goods.

"If visitors to New York remember but one sight, it is Broadway. So the visitor to Barcelona remembers the Rambla," says a bulletin from the Washington, D. C. headquarters of the National Geographic society.

"For several blocks along the Rambla the curbstone is lined with open air shops. Flower shops emit the scent of violets, roses, carnations and lilies, until the stroller passes a doughnut, fish or toasted sandwich booth. There are booths of professional letter writers, magazine stands with a complete line of periodicals and lottery tickets, stands where women can buy silk stockings and other wearing apparel, and stands of bird sellers whose warbling merchandise is concealed in tiers of cages.

"In the street humanity is so thick that it is difficult for traffic to pass. The Rambla is not only a shopping district, but a meeting place, a loafing place, and an employment office. The Spanish sailor with his red sash and red and white handkerchief tied about his neck, and the uniforms of merchantmen from perhaps a dozen different countries add color to the throng. The bill poster, looking for a job is singled out by the long pole with brush attached, which he carries on his shoulder, and no one could mistake the dubin porters whose caps look like turnover rolls with the folded side over the forehead.

"The Lull-fight arena accommodates about 25,000 spectators and on Sunday afternoons every seat is occupied. The remainder of the city's 700,000 inhabitants throng the well-kept promenades and parks.

"Barcelona is modern in appearance, although the port dates to the second century and ranked with Genoa and Venice in Mediterranean trade in the middle ages.

"The spacious harbor into which the Phoenicians sailed in quest of new peoples with whom to trade, and which Columbus triumpsantly entered after his return from America, now is pierced by long, modern wharves, each accommodating several large ocean-going vessels at a time.

"The old quay, now well paved, is lined on its inner side with modern buildings and a promenade flanked by two rows o' palm trees occupies its center.

"The old part of the city, once surrounded by a wall, still has some of its canyonlike streets, many so narrow that the wheels of carts nearly scrape both curbs as they pass, and balconied windows of bordering buildings nearly meet.

"But many of these crooked lanes open into wide streets. For instance, the aforementioned Rambla which bisects the city from the harbor northward is a tree-lined boulevard and the site of the old wall now is a park called the Rondas. One can walk in this parkway from one end of the quay, through the center of Barcelona and back to the other end of the quay, among flower gardens and under shade trees. The Ronda frequently opens into public squares, one of which is the Plaza de Cataluna, the hub of Barcelona.

"Here trams, automobiles, buses and wagons running into the square from a dozen directions are bewildering to the pedestrians who crowd upon numerous safety zones, but the apparent traffic tangle seems not to alarm the well trained Barcelona traffic officers.

"One has to watch one's step in the Plaza, but when the American gets a chance to take his eyes off the street he is greeted with two huge signs that make him think of home. One advertises a popular make of American automobile and the other is that of a language school which is well known in all American cities.

"Barcelona has a magnificent Gothic cathedral, a university, many historic churches, museums, and new buildings of pure 'Barcelona' architecture, the lines of which simulate ocean waves, but the outdoor life of the inhabitants is the lure of the Spanish city."

Eastern Music Studied.

SAMARKAND, Central Asia—(AP)—Ancient eastern melodies will be studied and recorded by an ethnographic and music expedition from Leningrad conservatory to Chinghis Khan's ancient capital.

Cloud-Banking.

NEW ORLEANS, La.—(AP)—Donald M. Halley, who teaches banking at Tulane university, gets his recreation by banking among the clouds. He came here in an airplane purchased in Chicago.

Hint For Cabbies.

CHICAGO—(AP)—A local taxi driver has a radio set in his cab. Besides affording him amusement, he says, the "fares" tip better if while riding they hear a tune they like.

Hail Stones Used.

GUIDE ROCK, Neb.—(AP)—Three days after a hail storm swept this section, Al Zeigler froze cream with hail stones gathered on his farm. Pockets of hail remained a week after the storm.

Plasters Way Out

PITTSBURGH, Pa.—(AP)—A young plasterer under sentence here won his freedom by saving the county $5,800 on a plastering job at jail. The delighted warden obtained a parole for the prisoner.

CROSS-WORD PUZZLE

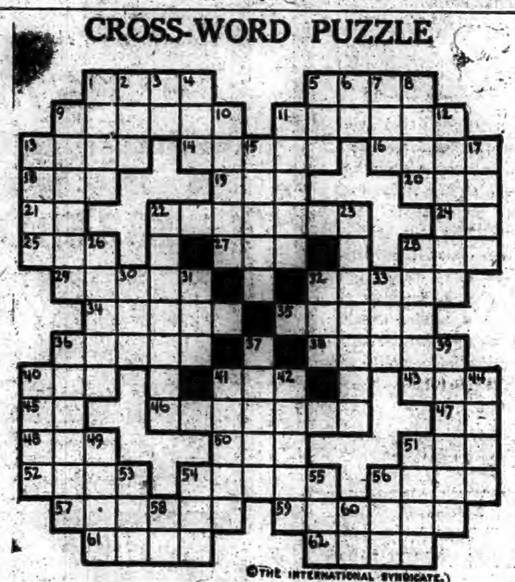

©THE INTERNATIONAL SYNDICATE.)

HORIZONTAL

1-A food fish
5-Thin strip of wood
9-A city in Texas
11-Dog house
13-Foundation
14-Doctrine
16-Chinese coin
18-Insect
19-Speak
20-Roe (Scot.)
21-N. E. State (abbr.)
22-Formal
24-Perform
25-Point of compass (abbr.)
27-Nahum (abbr.)
28-Human beings
29-Underworld
32-Penetrate
34-Former Duchy in Germany
35-A fungus in grain
36-Old spelling of "heart"
38-Flower extract
40-In favor of
41-Celebrated (abbr.)
43-Sheltered side
45-Forward
46-Relate

HORIZONTAL (Cont.)

47-Country of Asia (abbr.)
48-A color
50-Grain
51-Beast of burden
52-The eldest son of Isaac
54-Silk fabric
56-A horse gait
57-Choice morsel of food
59-Race
61-Percolate
62-Flourished

VERTICAL

1-Fibrous inner bark of trees
2-Beverage
3-South Latitude (abbr.)
4-Rested
5-Permit
6-Article
7-High explosive (abbr.)
8-Listen
9-Language of Denmark
10-Motor car
11-Two-masted vessel

VERTICAL (Cont.)

12-A guide
13-Empty
15-Girl's name
17-Boy's name
22-Prussian seaport
23-River in Tibet
26-Axioms
28-Hard elementary substance
30-A beetle
31-Pronoun
32-Epoch
33-A little child
36-Trustworthy
37-City, "key to India"
39-Argue
40-Prior
41-Native of Croatia
42-Language of ancient Rome
44-Once
49-Raised platform
51-In a row (poetic)
53-An Indian
54-Mere taste
55-To scold
56-Bind
58-Exist
60-Treasurer (abbr.)

Make More Money

Healthy, vigorous men find life's best prizes. Buoyant step, bright eyes, clear complexion and exuberant vitality denote a system free from impurities. Constipation poisons the whole system, slows the step, saps energy, destroys confidence and cuts down the earning power.

Rid your system of constipation and its poisons. Dr. Edwards' Olive Tablets remove them gently, tone up the system, clear the eyes and complexion and bring back normal vigor. A compound of vegetable ingredients, prescribed to patients for 20 years in place of calomel. They act easily and quickly on bowels and liver.

Take Dr. Edwards' Olive Tablets and keep fit for the daily grind. Thousands of happy men and women use them regularly as an aid to success in their everyday tasks. Know them by their olive color. 15c, 30c, 60c.

How many people you know end their colds with Bayer Aspirin! And how often you've heard of its prompt relief of sore throat or tonsilitis. No wonder millions take it for colds, neuralgia, rheumatism; and the aches and pains that go with them. The wonder is that anyone still worries through a winter without these tablets! They relieve quickly, yet have no effect whatever on the heart. Friends have told you Bayer Aspirin is marvelous; doctors have declared it harmless. Every druggist has it, with proven directions. Why not put it to the test?

Aspirin is the trade mark of Bayer Manufacture of Monoaceticacidester of Salicylicacid

BAYER ASPIRIN

Drive this Car
...and judge for yourself

New Style—A fresh interpretation of dynamic symmetry; new slender-profile radiator; longer, still lower body lines; balanced color combinations; new arched window silhouette; new bowl-type lamps; new-type smaller wheels.

New Performance—typical Chrysler brilliancy of getaway, astonishing power and pickup from the new Chrysler-designed "Silver-Dome" high-compression engine; marked smoothness and quietness at all speeds; unusual economy of gas and oil; new-type internal expanding four-wheel hydraulic brakes give instant stopping in any weather.

New Luxury of Riding—New roominess, affording space for five adults to ride in surplus comfort. Exceptional ease of riding due to long spring base, flexible springs and hydraulic shock absorbers.

New Elegance—Interior appointments of a distinctive richness and elegance; fine quality fixtures throughout; high-grade mohair upholstery for closed models, genuine leather, pigskin grain, for open models.

DeSoto

Multum pro parvo

Nothing so brilliant and revolutionary has yet appeared in the field of low priced sixes. See it—ride in it—drive it —and you will recognize that, in the De Soto Six, the genius of Chrysler surmounts price limitations to a degree that upsets all existing standards.

Faeton, $845; Roadster Espanol, $845; Sedan Coche, $845; Cupe Business, $845; Cupe de Lujo, $885; Sedan, $885; Sedan de Lujo, $955. All prices f. o. b. Detroit.

DE SOTO SIX

PRODUCT OF CHRYSLER

KRIEGER & ST. GERMAINE

118 Franklin Street, Norwich, Conn. Phone 646

JEWETT CITY

TOWN NURSE RE-ENGAGED—IS TO HAVE A NEW CAR

(Special to The Bulletin)

JEWETT CITY, Oct. 9—The Town Nurse committee reappointed by the selectmen, Dr. G. H. Jennings, J. H. McCarthy, Miss Margaret Driscoll, Mrs. T. A. Rioux, Mrs. E. H. Hiscox, D. F. Finn and Arba Browning, held a meeting Monday evening in the selectmen's room. Six members were present, as was the town nurse, Miss Alice Brennan, R. N. Dr. G. H. Jennings was re-elected chairman, Mrs. Hiscox secretary and J. H. McCarthy treasurer. The reports of the secretary and treasurer were read and accepted. It was voted to continue Miss Brennan as town nurse; also was voted to purchase a new automobile for the work of the nurse, the present car having been in use two years. D. F. Finn and J. H. McCarthy were the committee appointed to purchase the car.

Henry Webster, mentioned as having been among those caught in the raid in Taftville is not Henry Webster of Jewett City. The borough young man is stationed at the Submarine base and his mother has received a letter from Captain Andrews stating that the young man was at the base, and had not been off the grounds at that time.

Anna Millovitch, ten years old, daughter of Mr. and Mrs. Carl Millovitch, is a patient at Backus hospital where she has been operated on for appendicitis.

Rev. A. H. Clement has returned from a trip to New Hampshire.

GENEROUS CLOTHING GIFT SENT TO PORTO RICO

Jewett City chapter, American Red Cross, shipped, Tuesday, 875 pieces of clothing to be sent to the hurricane sufferers at Porto Rico. Some of the articles were perfectly new and all were suitable for men, women, boys and girls of all ages. The packing was done by Miss M. A. Burdick, Mrs. F. I. Ray and Miss Ida Foster.

At St. Mary's church, the annual Forty Hours' devotion closed Tuesday morning at 7:30 with a high mass and procession. Large numbers of the parish received the sacraments during the services. The altars were beautifully decorated with flowers, by the Sisters of the parish. Visiting priests who assisted Rev. J. J. McCabe and Rev. Nicholas Caron were Rev. S. A. Icek, Rev. William Toper, Rev. John J. Riley and Rev. Myles P. Galvin of Norwich; Rev. Frederick R. DesSureault and Rev. Francis Chieoine, Taftville; Rev. John I. Carey, Voluntown; Rev. Daniel Masse, M. S., Hartford; Rev. John Quinn, Wauregan; Rev. Philip Massicotte and Rev. Henri Chagnon, Moosup; Rev. W. C. Fitzsimons and Rev. Michael Reagan, New London; Rev. William J. Fox, Groton; Rev. Edwin A. Flynn, S. Nicholas; Rev. James A. O'Meara, Moosup, and Rev. Edward J. Quinn, Norwich Town.

Mrs. Willis Lewis and Harry Crampton, Norwattuck, and Fred Lewis of Green Cove Springs, Fla., are visiting W. R. Palmer and calling on relatives and friends in town.

SPEAKER FROM LEDYARD AT MISSIONARY MEETING

Mrs. F. E Robinson presided at the meeting of the Congregational Women's Missionary society held at the home of Mrs. E. H. Hiscox Tuesday afternoon. The Scripture was read by the president and prayer was offered by Miss S. K. Adams. Mrs. C. D. Wolf read the secretary's report. Articles concerning the work in the mountains were read by Miss M. A. Burdick, Mrs. Wolf and Mrs. J. H. Whalley. Mrs. Carl Holdredge of Ledyard gave a very interesting and informative report of the recent meeting held in Hartford, answering numerous questions concerning the consolidation of the organizations at this meeting.

Lisbon Community club meets this (Wednesday) evening in the Community hall. Blissville is to put on a minstrel show for the entertainment of the members and their friends, anticipated with much pleasure.

Though the outside surroundings of 92 Otsego street, Norwich, were considerably dampened with the downpour of rain Friday evening, members and friends of the Methodist Men's class of Jewett City can testify that more radiant conditions could not be found than on the inside, where they were most cordially received by Rev. F. B. Adams. The group made the trip there at his invitation. The usual business being transacted, the meeting was given in charge of Rev. Mr. Adams, who narrated several amusing stories and in turn called upon each one present to express his opinion on current topics. L. D. Howe gave a short talk about the historical location of Mr. Adams' home. At the close of his talk, Mr. Howe presented Mr. Adams a hand-made cane. Mr. Adams expressed his thanks for the fine gift. Mrs. Adams, with friends, served tasty sandwiches, doughnuts, cheese and coffee. After the lunch the group was invited to the den of Mr. Adams, where many interesting books and papers were to be seen. The meeting adjourned at a late hour, with the hearty invitation of Mr. Adams to meet again at his home. At an early date, at the Methodist church, there is to be a joint meeting of the men and women of the church for a social gathering, when views of Colorado, Utah and Arizona will be shown. The views are all hand-painted and a descriptive talk will be given as each is shown.

Faith chapter, O. E. S., receives its annual visitation from the grand officers Thursday. The Ladies' society of the Congregational church, Mrs. C. D. Wolf, chairman, is to serve a turkey supper in the vestry to the members and their guests.

Mr. and Mrs. C. G. Biscoff of New York spent the week-end with Mrs. William Kalienberger and attended Brockton fair.

Mr. and Mrs. Michael Medick have moved into their new bungalow on Norman road.

Rally day services were held in the Methodist church Sunday morning with Rev. J. W. Carter as the speaker. At 12 o'clock the primary class gave a short program with recitations and singing. At night, Rev. M. E. Genter of Norwich spoke. The church was decorated with autumn leaves, vegetables, fruit, wheat, red berries; the committee in charge of the decorations being Mr. and Mrs. Carter, Emery Campbell, George Thornton, P. G. Gustafson, Dora and Hazel Johnson. The program for the Sunday school was in charge of Hazel Johnson. All the services were well attended. Monday night a fruit social was held, the committee being Mrs. Ella Geer, Mrs. L. D. Howe, Mrs. Joseph Wharton. A very enjoyable evening was spent. Vegetables and fruit were auctioned off, which added a good sum to the treasury of the Sunday school.

Burgess Bedtime Story

A Friend Indeed.

By THORNTON W. BURGESS.

The independent, it is clear,
Have very little cause for fear.
Jimmy Skunk.

Jerry Muskrat, Mrs. Muskrat and Johnny Chuck, back to back in the carrot patch, were facing Reddy Fox on one side and Mrs Reddy on the the other. They knew that as long as they remained back to back they were

"What would you say to a bit of tenderloin of Muskrat?" inquired Reddy

comparatively safe, but they couldn't remain that way forever. No indeed, they couldn't remain that way forever. They knew it and Reddy and Mrs. Reddy knew it.

Jerry and Mrs Muskrat wanted just one thing now and that was to get to the water. They hadn't a great way to go, for the Green Meadows were flooded. But the distance was too great for them to reach the water before Reddy and Mrs. Reddy could pounce on them. They kept looking longingly over towards the water. It was a great temptation to break and run. But Johnny Chuck kept growling to them to keep where they were.

Johnny was trying to think of some plan whereby Jerry and Mrs. Muskrat could reach the water and he could reach home. As it was now he wouldn't be safe without the Muskrats and the Muskrats wouldn't be safe without him. The three together were fairly safe, but separated none would be safe.

"I wish Bowser the Hound would come over this way," thought Johnny Chuck. "I cannot think of any one I would be so glad to see as Bowser the Hound or Farmer Brown's Boy. The sight of one of those coming this way would be to me the finest sight in all the Great World.

At that very instant Johnny happened to look over to the corn growing back of where Reddy Fox was sitting. He thought he saw some one moving in between the stalks. Yes, there was that movement again! Who could it be? Johnny did his best to watch the corn and to watch Reddy Fox at the same time.

"Whoever was over in that corn was in no hurry to come out. "Perhaps he won't come out at all," thought Johnny. "But I hope he will. It is the one I think it is I shall be just as glad to see him as I would see Bowser the Hound or Farmer Brown's Boy."

A few minutes later there walked out into the carrot-patch a gentleman in a black-and-white coat. He had a bushy tail, which he was carrying partly erect. He didn't hurry in the slightest. Reddy Fox didn't see him (or he was back to him. But in a moment Mrs. Reddy barked a warning. Reddy turned like a flash.

"Good morning, Jimmy Skunk!" said Reddy, in his most polite manner.

"Good morning, Reddy!" replied Jimmy Skunk. "This seems to be quite a gathering this morning. As I live, I believe I see Johnny Chuck and Jerry Muskrat and Mrs. Muskrat. What are you doing, having a party?"

"Not yet," replied Reddy, "but perhaps we will have a party—a breakfast party. Will you join us if we do?"

Jimmy Skunk grinned. "What are you proposing to have for breakfast?" he inquired.

"What would you say to a bit of tenderloin of Muskrat?" inquired Reddy.

"Humph!" grunted Jimmy. "I would much prefer filet of Mouse with a Grasshopper salad."

All the time he was talking Jimmy was moving towards Reddy and Reddy was getting uneasy. He was backing off yet doing his best not to appear to be backing away. Johnny Chuck chuckled when he saw it.

(Copyright, 1928, by T. W. Burgess.)

The next story: "Jimmy Skunk Has a Good Time."

Little models of dogs more than 3,000 years old were found in excavations in Palestine.

CROSS-WORD PUZZLE

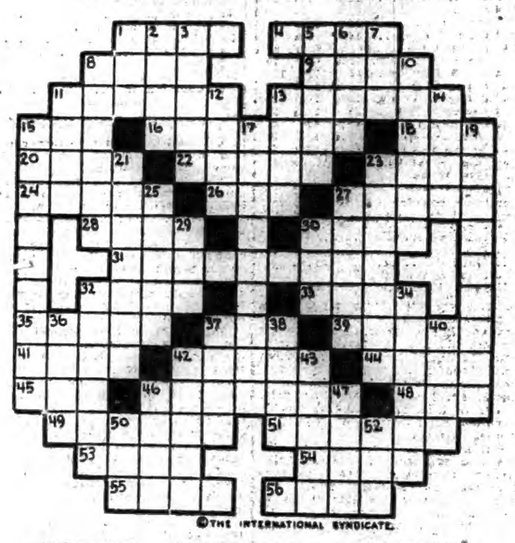

©THE INTERNATIONAL SYNDICATE.

HORIZONTAL
1-To lie in warmth
4-Tattered garments
8-Two-wheeled vehicle
9-Clothed
11-Enmity
13-Puts on the stage
15-Small apartment
16-Raised
18-A swell (slang)
20-Writing fluid (pl.)
22-Offer as an excuse
23-Line of soldiers
24-Footprints
26-Relative arrangement
27-Thin nail (pl.)
28-Transported, as with ecstasy
30-Drudgery
31-Argumentation
32-Slide
33-Spruce
35-Find fault with
37-Tilt up
39-A step

HORIZONTAL (Cont.)
41-Large book
42-Subjected to monetary penalty
44-Besides
45-Lamentation
46-Perils
48-Cover
49-Bequest
51-Awakens
53-Almost raw
54-Deviate
55-Plague
56-Greek letter

VERTICAL
1-Edict of proscription
2-Regulah
3-Veranda
5-Performed
6-Gay
7-Yield
8-Corrupt
10-Contradiction
11-Lacerated
12-Rivulet
13-Restrain

VERTICAL (Cont.)
14-Vended
15-Suspects
17-Anything added to increase enjoyment
19-Moved with vigor
21-Scintillate
23-Old type of warship
25-Swiftness
27-Pair of clappers
29-Boy's marble
30-A metal
32-Gloomy
34-Loiter
36-Calm
37-Very small
38-Associate
40-Egyptian goddess
43-Oppress with confidence
43-Collection of cattle or sheep
46-Defy
47-Hard fat
50-Cleft
52-Large wave

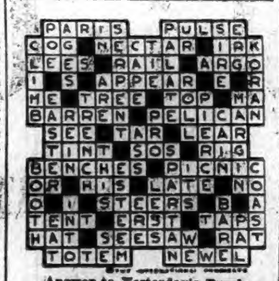

Answer to Yesterday's Puzzle

Frechette's

Men—

We make shirts tailored to your style, size, and measure.

Made by a high class shirt tailor, who charges us 95c each. This charge we pass on to you.

We have a dozen different materials to suit your fancy.

TRY ONE.

28 Broadway Norwich, Conn.

Majestic

HARD to BELIEVE

Such Amazing Reception

Such Beauty

Such Ability

to "Out Pick" the Field

Model 72
7 tubes—
Built-In Dynamic Power Speaker
Beautiful Walnut Cabinet

YET it's TRUE

Six Majestic Factories Manufacturing Every Part of Majestic Makes Possible The Unheard of Low Price

$167.50 Complete (less tubes)

ALL ELECTRIC 7 TUBES

UNITED MUSIC CO.

84 Main Street Norwich, Conn.

Telephone 3263

STORES ALL OVER NEW ENGLAND

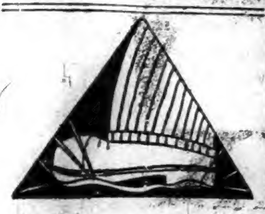

nasty days—wet feet make a cold complete! Drive it away by applying Baume Bengué!

BAUME BENGUÉ (ANALGESIQUE)

RELIEVES ACHES & PAINS

THE PORTEOUS & MITCHELL CO.

Fashion Specials In The 56th ANNIVERSARY FALL SALE

56 Years Of Quality — ONE PRICE THAT PRICE THE LOWEST CONSISTENT WITH QUALITY — 56 Years Of Service

Silk Dresses

$8.56

Values to $15.00

50 New Fall Dresses of Canton Crepe, Georgette and Crepe-back Satin, various models and styles, distinctive and representative of the new mode in leading autumn shades. Sizes 16 to 46 inclusive.

Second Floor

Rain Coats

$4.56

Regular Value $6.95

These are double-breasted and belted Trench Coat models, fashioned of extra heavy rubberized material, suede lined, insert pockets, etc. Black, Navy, Brown, Green and Red.

Second Floor

4 MORE DAYS

OF ANNIVERSARY ECONOMIES

Because—Our Anniversary Fall Sale is more than just an effort to dispose of a lot of merchandise. We want more people to know us—to become acquainted with the good values and the friendly, efficient service we endeavor to give—to know we are up to the minute in fashion—to know our complete assortments—and how pleasant it is to shop here.

Many New Daily Specials have been added. Everything offered is New! and Smart! Come and join in the great savings.

Specials For Today

Today Only

HAND-MADE HANDKERCHIEFS

4 for **56c**

Just 50 dozen real handmade Chinese Handkerchiefs, very sheer quality, neatly drawn thread. Corners and edges of real tatting. Regular value 25c each, remarkable value at 4 for 56c.

Main Floor

WOMEN'S GLOVES

56c pair

25 dozen Women's Chamoisette Gloves with novelty cuffs in all the leading shades for fall wear, all sizes. An extraordinary Anniversary Fall Sale Price, 56c per pair.

Main Floor

CHILDREN'S PEARL WAIST SUITS

76c each

Low neck, short sleeves, knee length, in white. Boys' high neck, long sleeve, ankle length, in grey. Ages 2 to 16 years. Regular price 95c.

Main Floor

LADIES' SILK WOOL HOSE

$1.16 pair

For Fall wear in black, sunburn, tan, beach, rose, taupe, nude. Specially priced for the Anniversary Sale, regular value $1.48.

Main Floor

CHILDREN'S WORSTED PLAITED HOSE

66c pair

Extra fine quality, for school and fall wear, colors of camel, play and fawn. Formerly 75c a pair.

Main Floor

OUTING FLANNEL PAJAMAS

$1.26 pair

Children's Outing Flannel Pajamas in plain colors, also in colored stripes, with and without feet, ages 2 to 16 years, regular price $1.50.

Second Floor

SLIP-ON SWEATERS

$2.66 each

Infants' and Childrens' Slip-on Sweaters, all wool. Sizes 6 months to 4 years. Good variety of colors and styles. Regular value $2.98. A wonderful Anniversary value at $2.66 each.

Second Floor

ALL WOOL COATINGS

$2.56 yard

These all Wool Coatings are 54-inches wide and come in a comprehensive range of New Fall mixtures. Regular value $3.50.

Main Floor

WOMEN'S JERSEY SWEATERS

$4.56 each

Jersey Coat Sweaters in an attractive range of colors, including black, navy, beige, green, rose and powder blue. Regular value $5.50.

Main Floor

SLIP-ON SWEATERS

$2.56

Women's and Misses' Slip-on Sweaters in all wool. All the leading fall shades in Copen, tan, green, etc. Regular value $3.00.

Main Floor

RAYON SLIPS

96c each

Trimmed with deep hem, others trimmed with tiny ruffles. All in pastel shades of flesh, orchid, tan, maize and green. Regular value $1.50 each. Anniversary price 96c each.

Second Floor

RAYON BLOOMERS

76c each

Ladies' Rayon Bloomers, range of colors include orchid, tan, flesh, maize and green. Regular $1.00 grade. Anniversary Fall Sale Price 76c each.

Second Floor

ALL LINEN SCARFS

96c each

One of the greatest values of all our Anniversary Special. 100% pure linen in rich ivory tone, all lace trimmed, lace medallions, etc. Size 18x45, regular value $1.98.

Main Floor

SCARFS and CENTERS

56c each

These Scarfs are 18x45 and 36-inch Centers all stamped in attractive designs in a splendid grade of pure linen. Regular value $1.00 each. Anniversary Price 56c.

Main Floor

RHEUMATISM

Without any charge, call today and enjoy a demonstration Orthomec treatment to see how positively it drives out rheumatism, arthritis and neuritis by re-establishing good blood circulation.

Orthomec is a safe, pleasant treatment using compressed air scientifically applied, but no medicine, surgery, electricity or hand massage. Can refer you to hundreds of local satisfied patients. Call, phone or write Emma K. Dunham, Naturopathic Physician, 30 Carroll Ave., Norwich Conn. Tel. 258.

POETRY

To a Wild Rose Found in October

Thou foolish blossom, all untimely blown!
Poor last of summer, come when woods are chill.
Thy sister buds, in June's warm redness grown,
That lit with laughter all the upland hill.

Have traceless passed, save on each thorned stem
Red drops tell how their hearts, in dying, bled.
Their's was the noon's rich languor, and for them
The maiden moon her haloed beauty spread;

For them the bobolink his music spilled
In bubbling streams; and well the wild bee knew
Their honeyed hearts. Now bird and bee are stilled;
Now southward swallows hurry down the blue.

Fleeing the murderous Frost that even now
Hath smote the marshes with his bitter breath,
Quenching the flames that danced on vine and bough—
Think'st thou thy beauty will make truce with Death,

Or hold in summer's leash his loosened wrath?
See! o'er the shrunk grass trail the blackened vines;
And, hark! the wind, tracking the snow's fell path,
Snarls like a fretted hound among the pines.

The pallid sunshine fails—a sudden gloom
Sweeps up the vale, athrill with boding fear.
What place for thee? Too late thy pride and bloom!
Born out of time—poor fool—what dost thou here?

What do I here when speeds the threatening blight?
June stirred my heart, and so June is for me.
Who feels life's impulse bourgeon into light
Reeks not of seasons, knows not bird nor bee.

I can but bloom—did the June roses more;
I can but droop—did they not also die?
The Moment is: the After or Before
Hides all from sight—canst thou tell more than I?

What matter if tonight comes swirling snow
And Death! The Power that makes, that mars, is One.
I know nor care not; when that Power bids blow,
I ope my curled petals to the sun.

—Ednah Proctor (Clarke) Hayes.

In New Hampshire

Like a flame the maple blazes with the oakleaves;
All in windless weather the huge apples fall
Sunset and twilight: birches haunt the evening,
Walking in the wild wood slender and tall.

High above the splendour mightily Monadnock
Sleeps in starry spaces dreaming of his reign.
Long since a monarch holy to the Indians
Waiting for his people to come home again.

In thy starry spaces be at ease, Monadnock,
Many a busy city saves no stone or track;
All our speed and progress have Egypt for a warning:
Over mossy girders the old folk come back.

—Lord Dunsany, in London Mercury.

HUMOR OF THE DAY

"Jackie's been a bad boy, daddy."

"I don't want to hear that from you."

"Well, you won't hear it from Jackie."—Punch.

"This is Mrs. Warrior's third husband, isn't it?"

"Yes. She's two down and one to go."—Dramatic News.

Still the beach comes in handy for engaged couples. The girl can see what she's getting, too.—San Francisco Chronicle.

Friend (eyeing very luxurious car)—But you don't mean to tell me you bought it just to satisfy a whim of your wife.

The Other (sadly)—Ah, you don't know her, old man. She's got a whim of iron.—Humorist.

First Diva (behind the scenes)—How should I make up to look old?

Second Diva—Just wipe the powder off gently.—Times of India.

"They tell me, Giles," said the minister, reproachfully, to one of his parishioners, a shepherd, "that you now attend Mr. Jones' church. I don't think you would be pleased if any of your sheep were to feed in someone else's field."

"I don't think I should mind if the grass were better," replied Giles.—Tit-Bits.

"What-fer sort of a looking feller is the one that's going to marry your oldest gal?" inquired Lum Dumm of Slippery Slap.

"Well, I won't say he's ugly, precisely," replied Bob Flatt, "but he shore looks as much out o' place as a saddle on a cow."—Open Road.

"Do you know if the editor has looked at those poems I sent him?"

"Yes, sir. He glanced through them this morning."

"Oh—just a cursory examination, I suppose?"

"You're right, sir. I never heard language like it in my life!"—Regina Leader.

KALEIDOSCOPE

The royal crown of England weighs five pounds.

Three ferns in China sometimes have fronds 11 feet long.

The epidemic of plague in 1625 killed off 42,000 residents of London.

Signal drums used by African tribes can carry messages 15 miles if air conditions are favorable.

An airplane can sometimes be seen from the ground when the ground cannot be seen from the plane.

A new "world's largest" ocean liner being built in Ireland will be 1,000 feet long and will cost $30,000,000.

Night automobile traffic amounts to only 20 per cent. of the daytime traffic but 40 per cent. of the motor accidents occur at night.

A fungus which grows on pine trees and looks like a human ear is used in making soup in China and is a great delicacy at banquets.

Excavating at one of the homes of Herculaneum buried by Vesuvius in 79 A. D., archaeologists discovered carbonized bread, chicken and beans.

A child grows most in height and weight during sleep, especially in the early hours of the night, according to Dr. B. Wyll, director of the department of health education at St. Louis.

Alan Smith, young Asheville golfer, winner of the Carolinas and municipal championships, is the smallest golf champion in the United States. Smith is only a little more than five feet in height and tips the scales at 106 pounds.

The Waukesha Wheelman club, oldest men's club in Waukesha, Wis., and among the last of the bicycle clubs in the United States, recently disbanded. The number of paid-up memberships had fallen so low that it was impossible to maintain the club rooms, officers said.

MARKET CLOSED STRONG YESTERDAY AFTER PERIOD OF IRREGULARITY

NEW YORK, Oct. 9—(AP)—The stock market turned abruptly upward today after an early period of irregularity. Selling, based on the theory that the technical position of many stocks had been weakened by the recent advance and that a downward readjustment was necessary, carried scores of issues down 3 to 5 points in the early trading, and some even more.

Although pools had bid up a few specialties to new high records during the morning, the big buying movement did not get under way until mid-afternoon when motors, steels, coppers and specialties were bought in enormous volume at rising prices. Trading, which had shown a tendency to fall off on the decline, picked up considerably on the rally.

The afternoon recovery was aided by the widespread circulation of a recent interview between John P. Harris, well known broker, and Reginald McKenna, chairman of the Midland Bank, in which the British banker was quoted as saying that the United States had entered into a period of prosperity comparable only to that which England enjoyed after the Napoleonic wars. Mr. McKenna expressed the opinion that money would be in abundant supply before long and that the Bank of England could easily spare $100,000,000 in gold.

Motor shares, which have run into heavy selling since the publication of the bearish statement by John J. Raskob last week, were in the forefront of the rally. General Motors rallied from an early low of 208 5-8 to 215 1-2, up 4 1-2 points net. Hudson, in which a huge pool was organized last week, closed 3 3-4 points. Chrysler made up most of an early loss of 4 points. Peerless Motor advanced nearly 4 points.

Allied Chemical, directors of which are reported to be considering a stock split-up climbed 8 1-2 points to a new high record at 223 and then eased to 221 1-2. City Stores B soared 14 1-2 points to 98. Air Reduction, A. M. Byers, Cuyamel Fruit, Montgomery-Ward, Oppenheim Collins, Stromberg Carburetor, Victor Talking Machine and Wright Aeronautical closed 3 to 7 points higher.

Unconfirmed rumors of a further advance in copper prices brought fresh buying into the red metal shares. American Smelting jumped more than 8 points to 259 1-4, the highest price since the corporation was organized nearly 20 years ago. Goodyear was bid up 7 points on buying influenced by the announcement that the company had obtained a navy contract for two big dirigibles.

New high prices were recorded by Best & Co., General Ice Cream, Commercial Investment Trust and Victor Talking Machine.

There were several soft spots. Cushman's broke 14 points and rallied 1. American Agricultural Chemical preferred, Burroughs Adding Machine, Detroit Edison, Kelly-Springfield preferred issues, Midland Steel Products preferred and Sloss Sheffield showed net declines of 3 points or more, but the turn-over in most cases was small.

Credit conditions were easier. Call money held steady at 6 1-2 per cent all day but "outside loans" were arranged as low as 6 per cent. Time money was 7 to 7 1-8 instead of 7 1-4. Prime commercial paper was unchanged.

Foreign exchanges moved within narrow and irregular limits, with sterling cables slightly firmer just above $4.85.

Commodity markets were reactionary. Cotton fell back about $1 a bale after an early rally and wheat futures closed fractionally lower. Coffee and sugar quotations eased slightly.

STOCKS

Sales in hundreds

	High	Low	Last
4 Abitibi P & Pap	51½	51¼	51½
9 Abitibi P&P pr	90¼	89¼	89½
1 Abrah & Straus	106⅞	106⅞	106⅞
18 Adv Rumely	53	52	52½
4 Adv Rum pr	58⅝	58½	53⅝
6 Ahumada Lead	3	3¼	3⅜
48 Air Reduct	83	77⅝	82½
4 Albany P Wr P A	24⅞	24½	24⅞
16 Ajax Rubber	9⅝	9½	9¾
1 Allis Chal Mfg	32½	32½	32½
2 Amal Leath	9½	9⅜	9½
1 Amal Leath pr	70⅛	70⅛	70⅛
18 Amerada Corp	33½	31⅞	33⅜
16 Am Agri Chem	18½	17⅞	18½
18 Am Agri Ch pr	66½	63¼	64
2 Am Bank Note	120	120	120
4 Am Beet Sug pr	59⅝	59	59&
40 Am Bosch Mag	37	35	36⅝
1 Burns Br B	34⅝	34⅝	34⅝
1 Am Brake Sh	41½	41½	41½
4 Ab Brown Bov	13	12⅞	12⅞
90 Am Br B pr as	51½	50½	50½
460 Am Can	108⅝	106⅝	108⅝
1 Am Car & Fdy	94	94	94
25 Am Car Fy pr	118½	118½	118½
6 Am Chicle	84⅝	83½	84
18 Am Drug Syn	11⅝	11¼	11⅝
6 Am Encaus Til	70	68	70
9 Am Express	44¼	42⅞	43¼
4 Am & For P 7	107⅝	107	107
8 Am Hide & Lea	9¼	8¼	9¼
4 Am H & Lea	88	86	86
14 Am Home Prd	74⅝	74	74
10 Am Ice	40½	39¼	39¼
265 Am Internat	111⅝	107&	108½
14 Am La F Fo	7⅝	7	7
1 Am La F & Fo	71½	71½	71½
3 Am Locom	96	95	95½
2 Am Mach & Fdy	150	150	150
14 Am Metal	50¼	49	49⅝
110 Am Piano p as	53¼	53	53¼
16 Am P & L	80½	79⅝	80⅝
4 Am Radiator	152¼	150½	150½
1 Am Ry Expr	120	120	120
16 Am Republic	69¼	68	68½
13 Am Saf Raz	69	67¼	69
4 Am Seating	30¼	30	30
5 Am Ship & Com	4⅛	4⅛	4⅛
110 Am Shipbldg as	81	80	81
138 Am Sm & Ref	259¼	251	258
1 Am Snuff	163¼	163¼	163¼
14 Am Stl Fdrs	55⅝	55	55⅛
48 Am Sugar Ref	73⅞	70⅝	73⅝
5 Am Sugar pr	106½	106½	106½
4 Am Sumatra Tob	61⅝	61¼	61¼
19 Am T & T	177⅝	176⅝	177⅝
1 Am Tob pr	116	116	116
2 Am Type Fdrs	117½	117	117
7 Am Wat Wks	59	58	58
9 Am Woolen	18⅞	18	18
16 Am Wool pr	40⅞	40	40⅞
4 Am Wtr Pa ctf	49¼	48⅝	48&
124 Am Z Ld & S	50⅛	48⅝	49
14 Am Z L & S pr	97⅞	96	96½
810 Anaconda Cop	84⅝	84	84
76 Archer D Mid	89	87	89
1 Armour Del pr	93⅝	93⅝	93⅝
118 Armour Ill A	18¼	17⅝	17⅝
29 Armour Ill B	9	8⅞	9
4 Armour Ill pr	84⅞	84½	84⅝
6 Arnold Const Cp	38	37⅞	37⅞
10 Asso Dry Gds	47⅞	47	47⅞
1 Asso Dry Gds pr	107⅛	107⅛	107⅛
60 Asso Oil as	48	48	48
14 Atchison	191	190	190½
1 Atchison pr	104	104	104
150 Atl Co L as	159½	159½	159½
12 Atl Gulf & W I	47	46½	47
1 Atl G & W I	54⅝	54⅝	54⅝
64 Atlantic Refin	182½	178⅝	182½
70 Atlan Ref p as	117	116⅝	117
1 Atlas Powder	80¼	80¼	80¼
70 Atlas Pow pr as	106	106	106
5 Austin Nichols	7½	7½	7½
6 Aust Nich pr	34⅝	34&	34⅝
4 Aust Cr Aust	60	60	60
1 Autosales pr	31⅝	31⅝	31⅝
14 Balt & Ohio	111	110⅞	111
1 Bang & Aroos	68	68	68
20 Bank of Man as	860	855	855
4 Barker Bros	31⅛	31	31⅛
14 Barnet Leather	28⅝	25¼	29⅝
1165 Barnsdall A	40⅝	39¼	40⅝
90 Bayuk 1 pr as	106	106	106
345 Beacon Oil	20¼	19⅞	20¼
2 Beechnut Pack	76¼	75¼	76¼
1 Belding Hm	13¼	13¼	13¼
4 Belz Nat Ry pr	83½	83⅝	83½
225 Best & Co	92⅝	87⅝	92⅝
272 Beth Steel	67⅞	66⅛	67⅞
14 Beth Steel 7pc pr	118⅝	118	118
2 Bloomingd Bros	40	40	40
50 Blum & Co pr	107½	107½	107½
10 Bon Ami	78⅝	74	74
3 Booth Fish	9	8⅝	8⅝
2 Booth Fish 1 pr	60½	60	60
9 Borden Co	160&	160½	160⅝
670 Briggs Mfg	59⅝	57½	59¼
3 Brit Emp Stl	4⅝	4⅝	4⅝
48 Brockw Mot	68¼	67⅛	68
32 Bklyn Man Tr	71⅝	70	70
5 Brown Shoe	50	50	50
72 Brunsw Balke	56⅝	54¼	55⅝
10 Bruns T & R	41½	39	40⅝
9 Bucyrus Erie	35⅝	34⅝	35
9 Bucy Er cvt pr	45⅝	44¼	44¼
20 Bucy Er 7 p as	111⅝	111½	111⅝
2480 Buf Roch & P as	99½	98	98
10 Buf R&P pr as	100⅝	100⅝	100&
1 Burns Bros A	117⅝	117⅝	117⅝
2 Burr Ad Mch	171	171	171
16 Bush Term	59⅝	58⅝	59&
60 Bush T 7 pc as	108½	107	107
90 Bush T B pr	113	113	113
3 Butte Copper	7⅝	7½	7½
6 But & Sup Min	10⅝	10¼	10⅝
7 Butterick Co	47⅛	45⅝	46
35 Byers Co	132¼	124	131½
3 By Prod Coke	81	79	80⅝
10 Calif Pack	75⅝	75⅛	75⅝
20 Callahan zinc	3⅝	3⅝	3⅝
32 Calu & Arizona	113	110	112¼
6 Calu & Hecla	32⅝	32	32⅝
3 Cana D G Ale	77⅛	76	76
32 Cana Pac	214¾	212	213¾
20 Caro C & O	89	89	89
10 Caro C & O stp	100	100	100
4 Case Thr M	359	354¾	354&
50 Center Al St	40¼	39⅛	39⅝
7 Century R M	16	14⅝	16
10 Cent R M pr as	85	85	85
58 Certainteed	40½	39⅞	40½
96 Chand Clv M	14	13	13⅝
332 Chand Cle pr	26⅝	23	24⅝
1 Chesa & Oh	180¼	180¼	180¼
8 Chestpe Corp	65¼	65	65⅛
5 Chi & Alton	10⅝	10⅝	10⅝
4 Chi & Alton pr	16¼	16½	16½
22 Chi Gt West	13¼	12⅝	12⅝
48 Chi Gt West pr	32	31⅝	32
15 C M St P & P	34	33⅝	34
45 C MStP & P pr	50⅝	49⅛	50⅝
13 Chi & Nor West	84	82	83
4 Chi Pneu Tool	130½	128½	128½
8 C R I P	125⅝	124⅝	125⅝
1 C R I & P 6pc pr	100&	100⅝	100⅝
1 C RI & P 7pc pr	108⅝	108⅝	108⅝
34 Chicka C Oil	53	50	53
13 Childs Co	49⅝	49	49⅝
70 Chile Cop	51⅞	50⅝	51⅞
2560 hrysler Cp	136½	131½	135
35 City Stores B	98	87⅝	98
1 Cleve CC & St L	265	265	265
3 Cluett Peabv	71⅝	71¼	71¼
10 Coca Cola	166⅞	165½	166⅞
28 ollins & Aikm	66	64¼	64½
8 Collins & Aik p	98	97	97
52 Colo F & Ir	67	65½	66¼
20 Col S 1 pr	75&	74	74&
30 Col & So 2 pr	72½	72½	72½
45 Colum G El	124¼	122⅝	124
8 Col G & E pr A	108	107¼	107⅝
12 Columbian Carb	99	98	98
514 Commer Cred	47¼	43½	47⅛
7 Com Cred 6½ pr	95	94	95
30 om Cred 7 pras	84⅝	84⅝	84Q
20 Com Cred 8 pr	25⅝	25⅝	25⅝
26 Com Inv Tr	134⅝	131½	133⅝
26 Comm Solv	206	202¼	206
24 Com'wth Pow	87⅝	80	81⅝
25 Cong Nairn	25½	25⅛	25⅛
1 Congress Cigar	69	69	69
2 Conly Tn F stpd	1¼	1⅛	1⅛
2 Consol Cigar	91	90½	90½
3 Cons Film In pr	25⅝	25½	25½
122 Consol Gas	76½	75⅝	76½
16 Consol Gas $5 pr	99	98&	98⅝
4 Con RR Cub pr	76	75½	76
6 Consol Textile	3½	3⅜	3½
14 Cont Cp A	24	22¼	22⅝
28 Cont Cp B	12	11⅛	11⅛
25 Cont Bak A	38⅛	36⅝	37
60 Cont Bak B	6⅞	6½	6½
2 Cont Bak pr	82⅛	82	82⅛
12 Cont Can	117⅝	116¼	117¼
135 Cont Mot	16	15½	15⅝
25 Corn Prod	82⅝	81⅛	82⅝
10 Cn Pd pr as	140	140	140
12 Cotv	280	277	280
5 Cruc Steel	78	77	77⅝
1 Cruc Steel pr	115	115	115
1 Cub Cn Sug pr	16¼	16¼	16¼
10 Cubs Co	22	21	21½
1 Cub Am Sug pr	116	116	116
17 Cudahy Pack	67⅝	67	67
40 Curtiss Aero	129	128½	129
2 Cushman Sons	206	295	206
60 Cushm 8pc as	110	110	110
1 Cutler Hammer	61	61	61
30 Cuyamel Fruit	59⅝	55⅝	59
35 Davison Chem	61⅞	58½	59⅝
5 Deben Sec	39½	39½	39½
50 Deere & Co as	124⅞	124⅛	124⅞
4 Dele & Hud	180½	185¼	185½
2 Del Lck & W	130¼	130	130½
2 Den R Gr W pr	52	52	52
2 Detroit Edison	211½	211½	211½
140 Diam Match as	160¼	160	160
25 Dodge Bros A	31	29⅞	30⅝
10 Dome Mines	8¼	8	8⅛
30 Drug Inc	111	109¼	110
5 Dunhill Inc	60	57	60
8 DuP de Nem	395	390	395
1 DuU de Nm	117	117	117
3 East Kodak	177¼	177¼	177¼
120 East Kod pr as	125	124	124
90 Eat A & S	58½	56⅞	57¼
105 Eisenl & Br	58	55	57⅞
3 Eit Sch	36	35⅝	36
9 Eit Sch pr	109	108⅛	108⅛
85 Elec A L	111⅝	108&	109⅝
28 Elec Boat	12⅝	12½	12⅝
65 El P & L	37½	46⅝	36⅝
1 El P & L pr	107⅛	107⅛	107⅛
30 El St Eatt	87¼	86⅝	87
7 Emers Brant A	7	6½	6½
2 End John	77½	77½	77½
40 Eng P S	47⅛	46¼	47
1 Equit Of Big	31	30½	30½
18 Erie R R	56¼	55	55½
8 Erie 1 pr	56½	56	56
18 Erie 2 pr	69¼	67⅞	68½
16 Eureka Vac Cl	69½	67⅞	68½
3 Fairbanks	40⅞	40⅞	40⅞
20 Fairb M pr as	110	110	110
1 Feder Min & Sm	151	151	151
15 Fed Motor	33⅝	32½	[illegible]
6 Fidel Ph F I	86½	84½	[illegible]
42 First Nat Sts	49⅝	49⅝	[illegible]
26 Fisk Rubber	12	11⅞	[illegible]
2 Fisk Rub 1 pr	62	62	62
135 Fleischman	83¼	82	82
6 Foundation	37½	36½	36
50 Fox Film A	95⅝	95	95
10 Fr Kit S pr as	109⅝	109½	109½
155 Freeport Texas	55½	53⅝	55½
155 Freep Texas	55½	53⅝	55½
1 Fuller Co pr	108	108	108
20 Gabriel Snub A	22⅝	21⅞	22½
4 Gardner Motor	10½	10⅛	10½
25 Gen Am Tank	86&	84¼	84⅝
20 Gen Asphalt	72⅝	71¼	71½
2 Gen Asphalt pr	113	113	113
10 Gen Cable	32⅝	31¼	31½
12 Gen Cable A	72⅝	72	72⅝
8 Gen Cigar	62¼	61¼	62
85 Gen Elec	159½	157⅛	159
4 Gen G & E A	53	52⅞	53
3 Gen G & E $8 pr A	121	121	121
215 Gen Ice Cr	93⅞	89⅝	93⅞
1953 Gen Motor	215½	208⅝	215½
2 Gen Mot 7p pr	124⅝	124⅛	124½
105 Gen Ry Six	110⅝	107½	109
4 Gen Refract	59½	58⅞	59
126 Gillette S Raz	122⅝	119	121
25 Gimbel Bros	46	46	46
1 Gimbel Br pr	94	94	94
19 Glidden Co	26⅝	26¼	26½
125 Gold Dust	99⅝	97⅛	99⅝
75 Goodrich Co	86⅞	85	86½
1 Goodrich pr	110¼	110¼	110¼
185 Goodyr T & Rub	79	70⅝	79
14 Goodyr T 1 pr	100	99⅛	100
10 Goth S Hos	77	76¼	76¼
3 Goth S Hos nw	77	75½	75½
1 Guild Coup A	7½	7½	7½
17 Moon Mot Co	6⅝	6¼	6⅝
8 Moth Lode Coal	3⅝	3¼	3⅝
1 Motion Pic Cap	11	11	11
1 Moto Meter A	13½	13½	13½
10 Motor Prod	191	187	189⅝
19 Motor Wheel	48⅝	47⅝	48⅝
4 Mullins Mfg	87	86½	87
103 Murray Crp Am	105	101	103
84 Nash Motors	93½	90⅝	92⅝
28 Nat Acme stp	21¼	20½	21
10 Nat Bellas Hess	123½	121⅝	123½
1 Nat Bel Hess pr	107	107	107
7 National Bisc	169	166	169
393 Nat Cash Reg A	95⅝	93⅝	95
243 Nat Dairy Pr	110⅝	108⅝	110⅝
36 Nat Dept Strs	29	28	28¼
31 Nat Dist Prod	41⅛	40⅛	40&
2 Nat Dist Pr pr	64½	64	64
22 Nat Enam & St	42⅛	41⅛	41⅛
5 National aud	120½	120	120½
120 Nat aud pr a as	142	142	142
20 Nat Lead pr Bas	119½	119½	119½
10 Nat Park B as	690	690	690
188 Nat Pow & Lt	39⅝	38⅝	39¼
20 Nat Radiator	18⅛	17⅛	18⅛
2 Nat Rad pr	46⅛	46	46
8 Nat Supply	108⅛	107	107⅝
280 Nat Surety as	293	288	293
4 Nat Tea	275	274	274
113 Nev Con Cop	27⅛	26½	27
2 N Y Air Brake	42	42	42
55 N Y Central	170	168⅝	169¼
2 N Y Ch & S L	122	122	122
50 NY & Har as	269	261	269
18 N Y N H & H	62⅝	62⅝	62⅝
4 N Y NH & H pr	113	112⅝	112⅝
11 NY Ont W	26¼	25⅝	25⅝
80 N Y Stm 7 pr	111¼	111	111
80 NY St 6 pr as	100&	99⅝	100⅝
5 Norfolk & West	178	177	177
2 Nor & West	85	84⅝	85
40 No Amer Co	72	71½	71½
2 No Amer pr	53¼	53¼	53¼
2 No Am Edis pr	101	101	101
1 North Pac	98⅝	98⅝	98⅝
1 North Pac ctf	97½	97½	97½
8 Nor T & Rub	5⅝	5⅝	5⅝
4 Oil Well Sup	27	26½	26⅞
10 Oil Well Sp pr	100⅝	100⅝	100⅝
108 Oppenh Col	80½	74¼	80½
100 Orph Cir	92	90	92
110 Orph Circ pr	92	90	90¼
2 Otis Elevator	218	217	217
513 Otis Steel	32¼	29½	31⅝
2 Outlet Co	93	91	91
2 Owens Bottle	79⅝	79½	79⅝
9 Pac G & El	50	49⅝	49⅝
1 Pac Light	74⅝	74⅛	74½
10 Pac Mills	28	28	28
182 Pac Oil stubs	1¼	1	1¼
130 Pac T & T as	150⅛	150	150
290 Pack Motor	95	93½	94⅞
10 Pan Am Petrol	45½	45	45½
37 Pan Am Pet B	48	47½	48
8 Pan Am West B	17⅛	17⅛	17½
10 Panh P & Ref	13½	12½	12&
19 Par Fam Lasky	145	143¼	143⅝
33 Park & Tilford	82¼	81¼	82
45 Park Utah M	10⅞	10⅛	10⅞
134 Pathe Ex	6⅞	6½	6⅝
27 Pathe Ex A	27	25⅝	25⅝
36 Pat M & Ent	34	33½	34
68 Peerless Motor	21⅝	15½	21
9 Penick & Ford	37⅞	36⅝	37
4 Penn C & Ck	9¼	9	9
11 Penn Dix Cem	15½	15	15
19 Penn R R	64	63⅞	64
4 Penn Gas Chi	186	181½	186
1 Pere Marq	128½	128½	128½
1 Pere Marq pr	94	94	94
1 Pere Mar cpr pr	98	98	98
18 Phila R&C & I	31⅝	30⅝	31
29 Phillip Morris	18⅞	18	18
20 Philip Jones p as	90	90	90
39 Phillips Petrol	41⅛	41	41⅞
14 Pierce Oil	3⅝	3⅛	3⅛
49 Pierce Oil pr	44	41⅝	42
36 Pierce Petrol	5⅝	5⅝	5⅝
19 Pillsbury Flour	44	42⅝	43⅞
1 Pillsbury cvt pr	116	116	116
5 Pittsburgh Coal	48⅛	47½	47½
4 Pitts & W V Ry	153&	153¼	153⅝
7 Po Al Am T B	26⅝	25½	25½
1 Postal T&C 7pc	102⅝	102⅝	102⅝
140 Postum	67⅝	67⅛	67⅝
370 Press Stl Car	28	26⅝	27⅝
9 Pressed Stl Car p	86	83½	84⅞
1 Prod & Refi	23	23	23
50 Pub Svc C N J	65&	64	65⅝
1 P Svc NJ 8pc pr	144	144	144
1 P Svc NJ 7pc pr	124¼	124¼	124¼
5 P Sr NJ 6pc pr	105⅛	105	105
2 Pb Sr E&G pr	108	108	108
12 Pullman new	79⅝	78½	79⅝
3 Punta Ale Sug	22⅝	22⅛	22½
19 Pure Oil	25⅞	25⅜	25⅝
180 Pure Oil p as	115	112½	112½
23 Purity Bak	126⅝	122⅞	126⅝
3 Purity Bak $6 pr	155	155	155
220 Radio Cor Am	203⅞	198½	203⅝
8 Reading Co	101⅛	100⅝	101⅛
2 Reading 2 pr	48½	47⅝	47⅝
12 Real Silk Hos M	40⅝	39	40¼
10 Real Silk hr as	94⅛	94⅛	94⅛
7 Reis & Co R	11⅝	11	11
5 Reis & Co 1 pr	72½	72	72
66 Rem Rand	26½	25⅛	25¼
1 Rem Rand 2 pr	95	95	95
159 Reo Mot Car	33	32⅛	32⅝
48 Repub Ir & Stl	79⅝	77	79⅝
20 Rep I & Stl pr	11⅛	11	11
20 Reynolds Spr	11⅛	11	11⅛
5 Reynolds Tob B	140	140	140
39 Richfield Oil Cal	49⅝	47⅝	49¼
6 Royal D N Y sh	60⅛	60	60
9 St Jos Lead	44¼	44	44¼
3 St L San F Ry	114½	114¼	114¼
4 St L San Fr 2 pr	95½	95½	95½
24 St L S'west	113¼	110½	111⅝
4 Savage Arms	38⅝	38	38
160 Schulte Ret Strs	57½	56	56½
2 Seaboard All Line	19	18½	18¼
250 Seas Roeb	147	143¼	145½
68 Seneca Cop	4⅛	4⅛	4⅛
6 Shattuck F G	122½	121½	121½
14 Shell Nn Oil	28¼	27⅝	27⅞
2 Shubert Theat	62	62	62
11 Simmons Co	64&	64	64½
22 Simms Petol	22¼	21⅝	21⅝
150 Sinclai Con Oil	28½	27⅝	27⅝
4 Sinclai C O p	108	108	108
18 Sloss Shf St & I	35	34⅝	35
1 Snide Pack	119¼	119¼	119¼
1 Snide Pck pr	13	13	13
10 So Cal Edison	48⅝	48⅛	48⅝
2 South Dair A	32⅛	32⅛	32⅛
15 South Pac	120¼	119⅝	120
18 So Pac Rl Sug	40⅝	40⅝	40⅝
18 Sou P Rl Sg p	40⅝	40⅝	40⅝
1 Sou Av pr	98⅝	98⅝	98⅝
4 Spang Chalf ant	38⅝	37	37
63 Spice Mfg	40⅝	39⅛	39⅝
11 Stand Com Tob	29⅝	29	29⅝
4 Stand Gas & El	64⅛	63½	63½
2 Stand G & El pr	66⅛	65½	66⅛
3 Stand Milling	110⅝	109⅝	109⅝
10 Stand Mil pr as	101⅝	101⅛	101⅛
14 Stand Oil Cal	60⅝	59⅝	60
120 Stand Oil N J	45⅝	45⅛	45¼
149 Stand Oil N Y	35⅝	34⅝	34⅝
180 Stand Pl Glass	20	18½	18½
16 Stand San	38⅝	37⅞	38
60 Stew Warn Spd	102⅝	101	102¼
42 Stromberg Carb	60⅝	54⅛	60
219 Studebaker Cp	83½	82	82⅝
4 Subm Boat	4⅛	4	4⅛
5 Sun Oil Co	54⅛	54⅛	54⅛
30 Sun Oil pr as	104	104	104
26 Superior Oil	7⅞	7½	7½
9 Superior Steel	32½	32⅝	33⅛
6 Sweets Co Am	21⅝	20½	20½
1 Syming A	12⅛	12⅛	12⅛
14 Tenn C & C	16⅝	15⅝	15⅝
60 Texas Corp	67⅝	66⅝	66⅝
59 Texas Gulf Sulp	70⅝	69	70
2 Tex & Pac Ry	173	173	173
32 T Pac C & O	15⅝	15⅛	15¼
40 T Pac L Tr nw	23⅝	23⅝	23⅝
4 Thatcher Mfg	25	24½	25
92 The Fair Co	42¼	42	42¼
2 Third Av Ry	34⅝	34⅝	34⅝
16 Thomp J R Co	69	67⅛	67⅛
56 Tide W As Oil	22⅝	21⅝	21⅝
7 Tide W Oil	34⅝	34	34⅝
1 Tide Wat Oil pr	93⅝	93⅝	93⅝
32 Tirrh Rol Sr	134½	134⅝	134⅝
53 Tob Prod	104	102⅝	103½
1 Tob Prod A	116⅞	116⅞	116⅞
2 Tob Prod A ctfs	24⅞	24⅞	24⅞
2 Tob Prod C ctfs	22¼	22¼	22¼
46 Trans Oil	8	7⅝	7⅝
3 Trans & Wil Stl	51¼	50½	50½
15 Trico Prod	40¼	39⅝	40¼
6 Tw Citv Ran Tr	34¼	33½	34
32 Underw Elliott	73½	71½	71½
6 Un Bag & Pap	40	38&	40
110 Un Carbide	183	175⅛	183
8 Un Oil Cal	49⅛	49	49
20 Union Pacific	197⅝	196¼	196⅝
2 Un Pac pr	83½	83⅛	83⅛
4 Unit Bisc	48½	48½	48½
992 Unit Cig Str	32⅝	31¼	32
1 Un Cig St

THE CURB MARKET

(Continued from Page Twelve)

more than a point each. Otis were also irregular, Barnsdall debenture rights again extended their gain, and South Penn equalled its previous high, while Margal fell 4 1-4 points to a new low. Gulf lost more than a point, while Standard of Ohio gained a point.

In the utilities, American Light and Traction gained 2 1-2 points on declaration of an extra dividend, while Sierra Pacific Electric advanced 3 3-4 points to a new top. Others were inclined to heaviness. Electric Bond and Share lost a point, and Italian Superpower dropped 3 points to a new low at 10.

Among new issues listed was Andes Copper, ranging from 37 to 38 3-4 in initial transactions. Follansbee Brothers, ranging from 46 to 48, and Fairchild Aviation, ranging from 28 to 29 7-8.

Sales in 100s	High	Low	Close
5¼ Acoustic Pr	18⅛	17¾	17¾
3 Aerotol Prod A	25½	25	25
9 Adams Mills	30⅜	30¼	30¼
1 Aero Sup Mf A	36⅞	36⅞	36⅞
9 Allied Fisher	32⅞	31⅞	32
1 Allison Dr A	10⅝	10⅝	10⅝
1 Alpha Port Cem	45½	45½	45½
1 Alum Co Am	135	135	135
1 Alum Co Am pr	107¼	107¼	107¼
1 Alum Ltd	123	123	123
9 Am & F Pow wr	24	22¾	23½
3 Am Arch Co	49	49	49
1 Amer Chain	35⅛	35⅛	35⅛
14 Am Dept Stor	20⅜	19⅞	19⅞
49 Am Gas & El	173⅛	171½	172
3 Am Hawaiian SS	20⅝	20⅛	20⅛
5 Am Lt & Tr	206	202	205½
3 Am Nat Gas	18¼	18	18¼
14 Am P & L pr A	80	76½	79
23 Am Rayon Frd	16⅞	15½	16
15 Am Roll Mill	99⅞	95	95
4 Am Sol & Chem	20⅜	20¼	20
17 Am States Sec A	11⅞	11⅞	11⅞
7 Am Sta Sec war	4⅛	4⅛	4⅛
18 Am Super A	40⅜	39⅞	39⅞
17 Amoskeag Chil Nitra	30⅛	30	30
43 Anaconda Cop	53	49¼	53
51 Asso Dye & Print	32⅞	32⅛	32⅞
10 Asso G & E	50	50	50
4 Atlas Plywood	84	83½	83⅞
10 Aub Auto Co	110½	109	110
4 Bahia Corp	13	12¼	12¼
21 Bal & K vtc	101⅞	101⅛	101⅞
11 Bancitaly	123⅛	122	123⅜
2 Bastl Fless	41¼	41¼	41¼
4 Bliss E W	34⅞	34⅞	34⅞
20 Blum S	51½	49⅞	51½
1 Brill Corp A	20⅜	20⅜	20⅜
4 Brillo Mfg	25	25	25
4 Brist Myers	83⅛	83	83
26 Brit A T B	32⅞	32⅛	32⅛
1 Bwy D S pr	100	99	100
7 Bklyn City R R	7	7	7
7 Budd Mfg	23⅜	22	22
8 Buf Niag & E P	48⅞	48⅛	48⅞
2 Buf N & E P A	42⅞	42⅞	42⅞
3 Butler Bros	24⅛	24⅛	24⅛
7 Cambdell Wyant	73	73	73
48 Can Marconi W	6⅝	6⅝	6⅝
5 Celan Cor Am	56⅛	56⅛	56⅛
2 Celan C Am pr	122	122	122
3½ Cen Aguir Sug	136⅛	136⅛	136⅛
8 Cent Pipe Cor	9	9	9
1 Cent States G	115	115	115
3 C G Sug & Bmp	7⅛	7⅛	7⅛
117 Check Cab Mfg	78⅜	76	78
⅝ Childs Co pr	107⅞	106⅛	106⅛
3 Clark Laster A	18⅛	18⅛	18⅛
49 Col Graph	52¼	49⅞	52¼
7⅛ Common Ed	195	194	194
1 Common P pr	101⅞	101⅞	101⅞
26 Consol Dairy P	47	46	47
3 Consol Film	14⅞	14⅛	14⅛
3 Consol G Balt	89	83½	84
43 Consol Laund	20⅜	20	20⅛
3 Cosel Prod A	15½	15⅛	15⅛
11 Countauld Ltd	22⅛	21	21
1 Curtiss Aero Ex	25	25	25
84 Davega Inc	27⅞	24	27
⅞ Deere & Co	452	451	452
222 De For R C	10	14⅞	16
11 Del Ed rts	16	16	16
13 Doehler D C C	41	39⅛	40
6 Dom St Ltd	141¼	140	141½
14 Dub C & R	5⅛	5⅛	5⅛
37 Durant Motor	18⅛	17⅞	18⅛
1 Dom St Ltd	141½	140	141½
14 Dub C & R	5⅛	5⅛	5⅛
82 Durant Motor	18⅛	17⅞	18⅛
1 Dus Co A vtc	6	6	6
1 East Boil M	33⅛	33⅛	33⅛
2 East Sta P B	22	22	22
102 El Bd & S Co pr	7⅞	7⅛	7⅞
23 El Inv Inc	65⅛	62⅛	62⅞
11 El P & L opti war	18⅞	18⅞	18⅞
4 Evans E S	47⅞	47⅞	47⅞
7 Fansteel Mfg	4⅛	4⅛	4⅛
20 Fairchild A A	29⅞	28	28
⅛ Falardo Sug Co	125	125	125
5 Fan Cor A	4⅛	4⅛	4⅛
1 Fansteel Pr	15⅛	15⅛	15⅛
8 Fed Mfg A	47⅞	46	46⅛
675 Fiat deb rts	8⅞	7⅞	8⅞
⅛ Firestone Tire	151	151	151
⅛ Ford M Co Can	569	565	565
1 Forhan Co A	39⅛	39⅛	39⅛
1 Foundation For A	11⅞	11⅞	11⅞
3 Fox Theat A	26⅞	26⅛	26⅞
74 Freed Eisen KC	3⅛	3	3
1 Fulton Symphon	29	29	29
44 Fresnman Chas	11⅞	11⅛	11⅞
12 Gen Am Inv	69⅞	69	69⅛
45 Gen Bak	10⅞	9⅞	10
44 Gen Bak pr A	78⅞	77	78⅞
11 Gen Bronze	43	42	43
3 Gen Mills	69⅞	69⅞	69⅞
3 Gen Pub Ser	25⅞	25⅛	25⅛
2 Glen Ald Coal	150	150	150
23 Goldberg Sun	31⅛	27	29
1 Golden Sta Milk	60⅞	60⅞	60⅞
13 Hall Lamp	22⅞	22⅛	22⅞
47 Hall Print	31	30	31
24 Hart Parr	52⅞	48	51⅞
3 Hevden Chem	151⅛	151	151
4 Horn A C	35	35	35
1 Horn A C pr	45½	45½	45½
1 Horn & Hard	57	57	57
3 Imperial Tob	29⅞	29⅞	29⅞
2 Insur Co N A	74⅛	74	74
2 Insur Secur	25⅛	25⅛	25⅛
2 Intern Util A	45	44⅞	44⅞
13 Interst Dept Strs	52⅞	51⅞	52⅞
6 Kemsley Mill	22⅞	21⅛	22⅛
4⅞ Keystone Airc rts	2⅛	2	2⅛
16 Kimberly Clark	55⅞	54⅞	55
24 Lakey Fd & M	32	24	25
6 Lane Bryant	57	55	55
4 Lefcourt Real	38⅛	38⅛	38⅛
⅞ Leh Ad C Safe	31⅛	31⅛	31⅛
4 Lib Oil Gl	126	142	142
49 Marc Wire Lon B	13⅞	13⅛	13⅛
16 Marmon Mot	62⅛	60⅞	61
4 Midvale Co	40⅛	35	40⅛
3 Nat Food Pd A	33	32⅞	32
1 Nat Leath	49	49	49
1 Nat Theat Sup	9⅞	9⅞	9⅞
19 Nich & Shep	56⅞	55	56⅛
2 Nipes Bem Pnd	73⅛	73⅛	73⅛
16 Nashe Pow	28⅛	24⅞	28⅛
1 Pac G & E 1 pr	27⅞	27⅞	27⅞
1 Pierce Governor	21⅞	21⅛	21⅛
1 Pig Wiggly	46⅞	46⅞	46⅞
1 Pn Wint FCA	174	174	174
4 Pitts P Glass	287	280	280
44 Pow S P & L	104	101⅛	104
4 Rainbow Lumin	23⅛	22⅛	23⅛
1 Ray Beston	55	55	55
3 Ross Stores	21	20⅞	21
⅛ Safe C H & La	156	155	155
6 Safe T Stat	52⅛	49⅛	52
⅛ Safeway Stores	699	695	695
6 St Regis Pap	82⅞	82⅛	82⅛
1 Schiff Co	47	47	47
101 Schulte R S	47⅛	45⅞	47
3 Seeman Br	62	62	62
12 Southe P & L	52	51⅛	52
1 South Asbestos	36⅛	37	37
1 Stand P & L	47	47	47
5 Stutz Motor	23⅞	23⅛	23⅛
23 Tenn D A	25⅛	24⅞	24⅞
21 Texas L Pict	4⅛	4⅛	4⅛
3 Tub A S B vtc	540	530	540
2 Tung S Lamp	15	14⅞	14⅞
2 Unit Stac B	26⅞	26⅛	26⅞
19 U G Im C	141⅞	139⅞	141
13 U S Asbestos	55	52	55⅛
4 US Freight	75⅛	75	75
1 Walk & B A	26⅛	26⅛	26⅛
2 Warren war	29	28	29
13 Wayne Pump	33⅛	33	33⅛
12 Wes O&S vtc	85⅞	85⅞	85⅞

Gramophone, Ltd., controlled by the Victor Talking Machine Co., has declared a 46 per cent. dividend, private London cables announced.

BANKS, INS., UTILITIES

HARTFORD

Fire Insurance Companies

	Bid	Asked
Aetna (Fire) Ins Co	800	810
Aetna Ins Co rts	265	275
Auto Ins Co	425	435
Hartford Fire Ins Co	840	855
National Fire Ins Co xd	1130	..
Phoenix (Fire) Ins Co	820	835
Russia Ins Co	130	145

Life and Indemnity Companies

	Bid	Asked
Aetna Cas & Sur Co	1160	1180
Aetna Life Ins Co	865	875
Conn Gen Life Ins Co	..	1300
Hfd Stm Boiler Insin Co	..	775
Lincoln Nat Life Ins Co	145	..
Travelers Ins Co	1615	1620

Public Utilities

	Bid	Asked
Conn Lt & Pow Co pr	118	120
Conn Lt& Pow Co pr	119	122
Conn Power Co com	137	142
Conn Power Co pr	170	174
Greenwich Wat & Gas pr	97	100
Hfd City Gas Lt Co com	91	96
Hfd Cy Gs Lt Co pr	70	..
Hfd Elec Lt Co com	133	135
Hfd El Lt vot tr ctfs	127	128
Holyoke Wat Pow Co	540	..
Nor Conn Pow pr	98	..
So New Eng Tel	169	173

NEW YORK

Bank Stock

	Bid	Asked
America	175	180
Bronx Boro	650	700
Chase	575	585
Chat & Phenix	570	580
Chelsea Exch	300	325
Chem Nat	905	925
City	820	830
Commerce	625	635
Continental	575	625
Corn Exchange	740	750
Fifth Avenue	2230	2250
First Bkyn	540	560
First National	4275	4550
Garfield	500	540
Hanover	1215	1310
Harriman	950	1000
Manhattan Co	550	580
Manhattan rts	68	71
Mech Bklyn	355	360
Municipal	515	525
Nassau	420	44 0
Park	685	695
Seaboard rts	795	805
Seward Nat	175	185
State	745	765

Trust Companies

	Bid	Asked
Am Ex Irv Tr	428	435
Bankers	945	955
B of N Y & Tr	745	760
Broux County	400	..
Brooklyn	1125	1225
Cent Union	1670	1690
Empire Tr	430	440
Equitable	450	455
Farm L T	770	790
Fidelity	410	420
Fulton	560	590
Guaranty	640	650
Kings Co	2500	2700
Manufacturers	220	230
Murray Hill	270	290
New York Trust	725	735
Times Square	188	195
Title G & T	800	810
U S Mortgage	540	560
U S Trust	3250	3350

WALL STREET BRIEFS

NEW YORK, Oct. 9—(AP)—Operating income of the American Telephone & Telegraph Co., for August was $3,032,273 against $3,321,139 in the same month in 1927.

Ingot production of the U. S. Steel increased about 3 per cent. last week and is now at 89 per cent. against 86 the week before. Leading independents are estimated to be at 86 per cent. against 85 in two preceding weeks.

For the third consecutive month the Lehigh Valley Railroad in September is expected to show an increase in net operating income over the same period in 1927. Preliminary estimates indicate the gross was about $6,200,000 or $385,000 below a year ago, while net operating income was about $1,200,000, an increase of $38,000 over September 1927.

Louis K. Liggett Drug Co., has signed a contract with Consolidated Automatic Merchandising Corp. for installing talking automatic merchandising machines to sell cigarettes and cigars in all stores of the Liggett chain. The company operates 450 drug stores from coast to coast.

National Aircraft Materials Corp. specializing in lumber for airplanes, has closed contracts for more than $300,000, President Perley R. Eaton announced. Total unfilled orders on hand he estimate dat $500,000.

Of the 18,280 shareholders in the Southern Railway Co. 8,358 are women, holding 376,987 shares of the line's 1,420,874 it was disclosed at the annual meeting.

A loss of 10 per cent. was shown in building permits issued in 511 leading cities and towns in September compared to same month in 1927, S. W. Straus & Co., reports. The volume of permits has been on a steady decline since the end of May, the company notes.

FOREIGN EXCHANGE

Sterling—	Tuesday	Year Ago
Demand	4.84⅝	4.86⅞
Cables	4.85 1-16	4.87 3-16
France	3.90 11-16	3.93
Lire	5.23⅞	5.46
Swiss francs	19.25	19.29
Pesetas	16.20	17.43
Belgian belgs	13.89¼	13.93
Greece	1.22½	1.33¼
Guilders	40.10	40.12
Marks	23.81	23.85½
Schilling	14.08	14.12½
Sweden	26.75	26.83
Denmark	26.66½	26.80
Norway	26.66	26.80
Argentina	97.60	97.15
Brazil	11.95	11.96
India	36.50	36.48
Japan	45.72	56.65

PUTNAM

(Continued from Page Three)

Penn., formerly of Putnam has gained a post of high recognition in the musical world since she was chosen as a first alternate to represent Harrisburg in a musical audition to be held soon in that city.

Miss Keller was numbered among sixteen vocalists who were presented to the radio audience during the Atwater Kent hour last Sunday evening. The mail applause cards received determined the choice of the invisible audience and were awarded to contestants as votes Miss Keller obtaining enough to make her a third choice and female alternate No. 1 from the Penn state in the national audition for national honors.

Miss Keller has also made her way in the operatic musical circles in the steel city, and has scored by being a member of the first choir of one of the leading churches of the city of Harrisburg. She is the sister of Mrs. A. Graydon Sharpe of Grove street, Putnam.

About fifty members of the Second Congregational clergy of the counties of Windham and New London gathered today at the Second Congregational church of this city to attend a joint meeting and ladies' day. Each member of the clergy brought with him the members of his family.

The programme opened with devotional service conducted by Rev. Mrs. J. Hawthorne Jones of New London, followed by a short talk by the Rev. W. Harding Gaylord of Danielson "If We Did Not Have to Preach."

A luncheon was served by the supper committee of the Ladies' Social circles of the church at 12.15. The luncheon was followed by a very interesting address delivered by the Rev. J. Romeyn Danforth of New London, whose subject was "Then And Now". The theme of the talk was taken from a recent visit made by the speaker through Egypt and Palestine.

The monthly meeting of the Elizabeth Porter chapter, D. A. R., was held Monday afternoon in the Odd Fellows' hall on Pomfret street with a large attendance present. The speaker was Mrs. John L. Buel of Litchfield, Ct., who for 13 years was state regent of the organization, but now national president of the society of Founder and Patriots.

Her discourse was on "National Defense," which had to do with the duties of citizenship, contrast the pacifist and loyal patriots.

Following the programme of speaking, a musicale arranged under the direction of Miss Gertrude C. Warner was presented. The first number was by a string quartette, Miss Warner, cello; Mrs. F. E. Prince, Miss Eleanor Irving, violins; Mrs. Jane E. Warner, piano. She later rendered two piano selections.

Plans were made for social session to be held during the winter months, these consisting of a rummage sale and fair and two food sales.

The second meeting of the Armistice day committee was held last evening at the chamber of commerce and heads of the various committee's reported progress in plans. It was voted to hold a third meeting on October 19.

The committee from the headquarters company of national guard reported that they would cooperate with the committee in the matter of conducting a dance on the evening of November 12. A publicity committee was named and consisted of A. S. Macdonald, W. N. King and E. F. Perry. Martin B. Robertson, commander of the Anslem Moyotte post of American Legion presided at the meeting with Mrs. M. D. Potter as secretary.

The selectmen of the town met last evening at their offices on Church street and opened submitted bids from contractors for work upon the Providence street bridge, for which the town at a special city meeting appropriated $6,000 to repair and recondition the structure. Selectman W. E. Warren said this afternoon that the contract would be awarded to a New Haven contractor who was the lowest bidder.

Mrs. William E. Warren spent the week end in New Haven, returning to her home on South Main street Monday.

James Ryan of Railroad street returned Sunday from a business trip to New York.

Mayor and Mrs. Charles A. Richard visited with relatives in Malden, Mass., on Sunday.

Mr. and Mrs. James Arame of South Main street visited with friends in Worcester Monday.

V. L. MURPHY NOMINATED FOR PROBATE JUDGE

(Special to The Bulletin)

WILLIMANTIC, Oct. 9—Valentine L. Murphy was nominated as candidate for judge of probate at the democratic Windham probate district convention held at the Smith-Robinson club Tuesday evening. His candidacy was contested by Robert O. Snow and ballots were cast by the delegates, nine of whom were present.

The meeting was in charge of Attorney Arthur T. Kelly, who was appointed chairman. The nine of the ten delegates who responded to roll call were: Romeo Benoit, Frank Melvin, James J. Lee, Robert T. Kelly, William Shea, James S. McGlone, William McIntosh and M. E. Lincoln, proxy for Z. Bergeron of Windham, Bernard Maine of Scotland, proxy for Horace Maine. Byron Wilson of Scotland was absent. Mr Snow's name was presented by Bernard Maine and James J. Lee presented the name of Valentine Murphy, who secured the nomination on the first ballot.

The chair appointed M. E. Sullivan, James J. Lee and Romeo Benoit to appraise Mr. Murphy of his nomination. The nominee made a fitting response.

The permanent probate committee appointed by the chairman consists of James J. Lee, chairman, William McIntosh and Frank Melvin. Suitable resolutions were adopted and presented by the committee, comprising James F. Monroe and M. E. Sullivan. Mr. Murphy is making his initial bow before the public as a candidate for office. He has been a member of the state central committee of the 29 senatorial districts for the past ten years and is now senior member. He was chairman of the town and city committees from 1916 to 1921 and is still chairman of the town committee. In these capacities he has worked for many years for the democratic party. Among many positions of honor and responsibility which he has held locally are: President of the chamber of commerce, two years, exalted ruler of the lodge of Elks, president of Rotary club, chairman of War Savings and other offices. The candidate was born in Taftville, Feb. 26, 1876. He resided there for 23 years, then removing to Norwich, remaining there for 15 years and coming to this city in 1913.

The annual Old Folks concert held at the Methodist church tonight, proved an outstanding success. The augmented chorus was assisted by several musicians of note in carrying out a diversified and excellently executed program. Edwin F. Croes, the director, was ably assisted by Mrs. Charles Beebe and Mrs. Clara Williams.

MONTVILLE

Mrs. Reuben Austin and children, Ralph and Frank, visited at the home of Mrs. Austin's sister, Mrs. V. A. Rosenlund, Sunday.

Miss Grace Wood of New London spent Sunday at the home of her sister, Mrs. Frank Craig, of Maple avenue.

The Holy Name society of the R. C. church are planning to hold another whist at the Community house soon.

Mr. and Mrs. George Gardner and children, George, John and Earl, of Greeneville visited at the home of Mr. Gardner's brother, William Gardner, and family Sunday.

William Clark of the Nelseco hotel, Groton, was calling on friends in the village Sunday morning.

Mrs. Mary Hickey was a caller in New London Saturday.

Roderick, John and Harietta Lawless of Niantic spent the week-end at the home of their grandmother, Mrs. Frank Chapel, of Bridge street.

Edwar Gardner of Taftville spent the week-end at the home of his parents of Rockland avenue.

Fred Chapel and Howard Perkins of Uncasville motored to Ledyard Sunday.

Mr. and Mrs. B. M. Aurelle of Greeneville Mr and Mrs. Albert Bows and daughter, Gladys, Miss Justine Chapel, and Theodore Michon enjoyed a radio party at the home of Mr. and Mrs. Frederick Marc Aurele Thursday evening.

RADIO PROGRAMS

Wednesday, Oct. 10

492—WEAF—660

6:45 a. m.—Health exercises.
8:00 a. m.—Morning devotions.
8:15 a. m.—Parnassus Trio.
8:30 a. m.—Cheerio.
10:00 a. m.—To be announced.
10:15 a. m.—Health—Dr. H. L. Wheelar.
11:00 a. m.—Parnassus Trio.
11:15 a. m.—Household Institute.
11:30 a. m.—Democratic Talk—Governor Nellie T. Ross of Wyoming.
12:00 m.—Orpheus Trio.
12:30—Markets; weather reports.
12:45—Palais d'Or Orchestra.
1:45—Studio program.
2:15—Parnassus Trio.
3:15—Investments for women.
3:30—NBC studio program.
4:00—Law for Laymen—Emily Marx.
4:15—Gotham Trio.
4:45—Talk—H. G. Govil.
5:00—Vogue and the Mode talk.
5:15—Jolly Bill and Jane.
5:40—Democratic talk.
6:30—Fox Fur Trappers' Orchestra, quartet.
7:00—Synagogue services.
7:30—La Touraine Salon Orchestra; soloists.
8:00—Home Companion hour.
9:00—Ipana Orchestra.
9:30—Palmolive Orchestra; Revelers Quartet; soloists.
10:30—Democratic talk—Senator Carter Glass.
11:00—Howard time.
11:01—Manger Orchestra.

455—WJZ—660

10:00 a. m.—Copeland hour.
10:30 a. m.—The Blue Birds.
11:00 a. m.—To be announced.
1:00—Yoong's Orchestra.
2:00—Weather reports.
2:05—Daily Menu—Mrs. Julian Heath.
2:10—Wallpaper—Ar Louise Fliebrowne.
2:30—Health Association.
2:40—Village Grovers.
3:15—Tagore—Dr. A. W. Martin.
4:00—Tea Timers.
5:00—This World We Live In—Peter Dixon.
5:15—Studio program.
5:30—Reports stock market closing prices and quotations; financial summary of the day; Cotton Exchange closing prices and quotations State and Federal agricultural reports.
5:45—Beatrice George, soprano.
6:00—Yoong's Orchestra.
6:45—Read Us a Poem—Norman Hamilton.
7:00—Longine's time.
7:01—Jeddo Highlanders; Leslie Frick contralto.
7:30—Talk—John B Kennedy.
7:40—Progress of the Campaign—Frederick Wile.
7:45—Lolita Calnsborg, contralto.
8:00—Breen and De Rose, duets.
8:30—Sylvania Foresters.
9:00—Smith Brothers, duets.
9:30—American Gas Association Convention; speaker, George B. Cortelyou; music; Dorothy Speare, soprano; George Olsen's Orchestra.
10:30—Time; Wayside Inn.
11:00—Slumber music.

492—WOR—740

6:45 a. m.—Gym classes.
8:00 a. m.—Chimes; news; weather
9:00 a. m.—Talk—Jean Dale.
9:40 a. m.—Morning musicale.
10:00 a. m.—Talk—A. W. McCann.
11:00 a. m.—Time; Good as Gold.
11:30 a. m.—News.
12:30—Astor Orchestra.
1:30—Color—Jana.
2:30—Mountain Folk.
3:00—Session chimes.
3:01—Angelo Boschetti, baritone.
3:15—Public Utilities—Col. P. C. Betts.
3:30—Roseland Orchestra.
5:15—Musical musings.
5:40—How's business?
5:55—Newscasting.
6:00—Herman Williams, bass.
6:10—Stage stuff.
6:30—Paramount dinner dance.
6:45—Sports talk.
7:00—Von Tilzer and Brown, duets.
7:15—Commodore Orchestra.
7:45—Hay Yard Headden, piano.
8:00—Sessions chimes.
8:01—Modern symphony.
8:30—Republican committee
9:00—NR program.
9:30—Long, long ago.
10:00—Kolster radio hour.
10:30—United Military Band.
11:00—Time; news; weather
11:05—Astor Orchestra.
11:30—Emil Velasco, organ.

278—WFG, Atlantic City—1,100

1:00—Ambassador luncheon music.
6:45—Organ recital.
6:55—Organ recital.
6:55—News; baseball.
7:02—Morton dinner concert.
7:45—Jane and Jimmie, songs.
8:15—Playlet.
8:30—Band concert.
9:00—Traymore Orchestra.
9:30—American Gas Association—George B. Cortelyou, talk; soprano; Olsen Orchestra.
10:30—Correct time; convention.
11:30—Olsen Orchestra.

535—WTIC, Hartford—560

6:25—Summary of program; news
6:30—Bond Trio.
7:30—Same as WEAF.
11:00—Bond Orchestra.
11:30—News; weather.

484—WJAR, Providence—620

7:20—Weather report.
7:30-11:00—Same as WEAF.
11:00—News.

550—WGY, Schenectady—545

6:45-18:00 a. m.—Same as WEAF.
11:15 a. m.—Same as WEAF.
12:55—Time signals.
1:00—Weather report.
1:02—Stock reports.
1:12—Weather report.
1:14—Produce market report.
1:18—Farm flashes.
6:00—Stock reports; news items.
6:30—Dinner music.
7:25—Baseball scores.
7:30-11:30—Same as WEAF.

333—WBZ-WBZA—306

Springfield-Boston

11:30 a. m.—Shopping talk.
11:40 a. m.—Victor concert.
12:00 m.—Sessions chimes.
12:01—Special announcement.
12:02—Statler organ.
12:30—Weather
1:00—Telechron time.
4:00—Ampico musicale.
4:15—Stock markets.
4:25—Ampico musicale.
6:00—Sessions chimes.
6:01—Safety Crusaders.
6:40—Republican talk.
6:50—Revolution—Willard DeLue.
7:00—Jeddo Highlanders.
7:30—School information.
7:35—Nature League.
8:00—Same as WJZ.
9:30—WBZ Players.
10:00—Longines time.
10:01—Newscomb's Orchestra.
10:30—Weather.
11:01—Telechron.

316—KDKA, Pittsburgh—930

1:00—Same as WJZ.
2:45—Musical masterpieces.
4:00—Time; weather report; closing stock comment; report of butter and eggs, fruits and vegetables, and Chicago grain and provision, Toledo seed and Pittsburgh hay and grain.
4:15—News items.
5:00—Time; markets, live stock, Boston wool, principal cotton markets, and New York sugar.
6:00—Theatrical calendar chimes.
6:50—Time; newscasting.
6:15—Musical Institute.
6:30—Dinner concert.
7:00—University of Pittsburgh—The Machines We Are—Prof. Robert T. Hance.
7:15—Program.
7:30—Campaign speec
7:45—Same as WJZ.
10:00—Time; Happiness program.
10:30—Power period.
11:00—Time; weather report.

One of the famous Paris firms of the Rue de la Paix, which is known around the world for the antiques and curiosities it sells, recently received an offer from China of the longest fingernails in history. The Chinese correspondent wrote that the two nails of the last two fingers of his left hand have attained a length of 74 centimeters (32 1-2 inches) and he desires to dispose of them now at a profit. He hopes to sell them for $300 and suggests that perhaps some American museum would be interested in them.

BACKUS HOSPITAL AUXILIARY MAKES REPORT OF BUSY YEAR

A year of special activity in the work of the Women's auxiliary of the William W. Backus hospital was reported at the annual meeting which was held Tuesday afternoon at 3 o'clock at the nurses' residence with the president, Mrs. Witter K. Tingley, presiding.

The officers and the various committees reported in detail on the work of the different departments. Mrs. Joseph P. Cummings, recording secretary, reported on the organization for the year, and Mrs. Roy H. Judd, corresponding secretary, reported her work in handling the correspondence and notices.

Treasurer's Report

Miss Isabel H. Mitchell, treasurer, made the following report:

Treasurer's Report.

Receipts — Balance forwarded $843.10; membership dues $810.09; receipts from X-ray fund drive $3,847.31; gifts to auxiliary, Sacred Heart church $25.00; Norwich Town M. E. church $5.50; St. Patrick's Church corporation $50.00; Trinity Episcopal Parish Aid $10.00; Women's Parish Aid, Christ church $5.00; First Congregational church, Norwich Town, $7.00; Third Baptist church Greeneville, $3.00; Park Congregational church $12.00; Drs. Donohue and Callahan $25.00; Rotary club $10.00; Mrs. E. W. Perkins, chairman, former holiday committee, $26.43; Helping Hands $5.00; United church $25.00; Mt. Calvary Baptist church $5.00; Greeneville Congregational church $6.00; total $5,720.43.

Disbursements — Budget $480.56; gifts to hospital $563.00; miscellaneous expenses $135.97; balance forwarded $4,540.90; total $5,720.43.

Life membership fund, Norwich Savings Society $729.46.

$3.300 of balance forwarded is pledged to the new X-ray building.

Mrs. Edmund W. Perkins and Mrs. Harriet L. Mitchell, co-chairmen for the finance committee, reported a $1,500 balance on hand at the beginning of the year, and that the sum of $3,847.21 had been raised by a campaign towards the auxiliary's pledge of $5,000 towards the building and equipment of the new x-ray department. This covered the pledge, with the balance on hand.

Mrs. Allyn L. Brown, for the membership committee, reported 806 members for the year.

Mrs. C. E. Carpenter, for the suburban committee, reported 200 memberships from 12 towns which had been brought in by the following workers: Mrs. Barnes, Baltic; Mrs. Nathan Gilman, Bozrah; Miss Alice Leffingwell, East Great Plain; Mrs. William Park, Hanover; Miss Ellen Faust, Jewett City; Mrs. F. N. Taylor, Lebanon; Miss Sarah Adams, Lisbon; Miss K. Holton, North Franklin; Mrs. Clifton Dawley, Preston Plains; Mrs. F. B. Ricketson, Taftville; Miss Marion Gibbs, Yantic.

Mrs. Frederick T. Sayles reported for the production committee that 5,211 dressings in all had been prepared, over a thousand more than last year, and the various church societies did sewing for the hospital through the committee. These included—Women's league, Baptist church; Home Service, Park church; Loyal Circle, King's Daughters; Women's Circle, Greeneville Congregational church; Loyal Circle, Baptist church.

Reporting for the motor corps, Mrs. Annie B. Bliven stated that those assisting by placing automobiles at the disposal of the committee to take patients on rides were: Mrs. Albert S. Comstock, Mrs. Harry B. Ford, Mrs. Henry D. Johnson, Mrs. Harrison C. Noyes, Mrs. Shepard B. Palmer, Mrs. George W. Ratabun, Mrs. Philip T. Welles.

Other committee reports were presented as follows by the chairmen:

Visitation, Mrs. Ernest J. Jones; religious services, Mrs. John F. Rogers; recreation, Mrs. J. J. Donohue; flower, Mrs. David Sussler; linen, Mrs. Charles A. Saxton; food donation, Mrs. Saxton; literature, Miss Jane Bill; holiday, Miss Ruby Vaughn; publicity, Mrs. Channing M. Huntington.

Election of Officers

The report of the nominating committee by Mrs. E. J. Jones, chairman, was presented and officers were elected as follows:

President, Mrs. Archibald Mitchell, Jr.; vice presidents, Mrs. Edmund W. Perkins, Mrs. Frank B. Ricketson, Mrs. J. N. Rosenberg; recording secretary, Mrs. George A. Ashbey; corresponding secretary, Mrs. Henry D. Johnson; treasurer, Miss Isabel H. Mitchell; directors, Mrs. Allyn L. Brown for 3 years; Mrs. Walter F. Lester for 2 years; Mrs. Walter T. Camp for 1 year.

Address on Occupational Therapy

An address upon "Occupational Therapy," which was given by Mrs. Elita Davenport Wallace of this city, formerly assistant dean of the Boston school for occupational therapy, made an instructive feature of the meeting and was full of interest for Mrs. Wallace's large audience. In part Mrs. Wallace spoke as follows:

Since this covers such a large field, I have decided that the best thing to do is to read you a short resume which covers in a broad way the field about which I am talking.

The history of this new treatment is interesting. As far back as the time of Pinel, the great French psychiatrist, it was recognized that with patients suffering from mental disease, occupation was a great benefit. Thus more than 150 years ago at the very beginning of "treat

A Bulletin For Sale Advertisement Will Sell It

BORN

COGSWELL—At South Coventry, Oct. 7, 1928, a son, to Mr. and Mrs. William P. Cogswell.

GACCIONE—In Westerly, R. I., Oct. 7, 1928, a son, Pasquale, to Angelo and Anna Cimaiore Gaccione.

PANCIERA—In Westerly, R. I., Oct. 2, 1928, a son, Irving Roger, to James Lawrence and Vesterlina Angeline Campo Panciera.

MARRIED

LEVITSKY-BARNES—In Norwich, Oct. 6, 1928, by Rev. Heindrick of Hartford, William Levitsky, of No. 61 Oakridge street, and Miss Agnes Barnes, of Hartford.

GALLUF-STANTON — In Willimantic, Oct. 8, 1928, by Rev. Fr. Charles M. Kelley, Frank Hall Gallup and Miss Dolly Brewster Stanton.

LAVOIE-WILLIAMS—In New London, Oct. 8, 1928, by Rev. Timothy M. Crowley, D. D., Edward Lavoie, of Waterford, and Miss Gladys Louise Williams, of New London.

KRISTIANSEN - CHESEBROUGH — In Stonington, Oct. 8, 1928, by Rev. Dwight C. Stone, of Hanover, Karl J. Kristiansen, of Akron, Ohio, and Miss Lucy Mary Chesebrough, of Stonington

DIED

LeBLANC—In Norwich, Oct. 9, 1928, Frank LeBlanc, aged 51.

WIEMES—Suddenly, in Mystic, Conn., Oct. 9, 1928, Jacob Wiemes, aged 62.

FUNERAL NOTICES

AURELIO—In this city, Oct. 9, 1928, Martha H. Glendenning, wife of Henry Aurelio, aged 56.
Funeral services at her late home, No. 22 Peck street, Thursday, Oct. 11, at 2:30 p. m. Burial in Yantic cemetery.

CONANT—In this city, Oct. 9, 1928, Jerome F. Conant, aged 76.
Funeral services at his late residence, 132 Broadway, Thursday afternoon, Oct. 11, at 2:30.

FRASER—In this city, Oct. 8, 1928, Lulu Wilson, wife of George Fraser, aged 51.
Funeral from her late home, 71 Lafayette street, Wednesday afternoon, Oct. 10, at 2:30.

HOUGH—At the residence of her daughter, Mrs. Arthur H. Patterson, in Norfolk, Conn., Oct. 8, 1928, Grace Trask, widow of the late Dwight Hinckley Hough.
Prayers at Terrace View, Norfolk, Oct. 10. Private burial at Johnson cemetery, Boozrah, Oct. 11. It is kindly requested that no flowers be sent.

LYONS—In this city, Oct. 8, 1928, Miss Mary Lyons, of 58 Greene avenue.
Thursday morning, Oct. 11, at 9.15 o'clock. Solemn requiem mass at St. Patrick's church at 10 o'clock. Burial in the family lot at St. Mary's cemetery.

LUCY—In this city, Oct. 8, 1928, Miss Nellie Lucy, of 149 Cliff street.
Funeral from her late residence Thursday morning, Oct. 11, at 8.15 o'clock. Solemn requiem mass at St. Mary's Memorial church at 9 o'clock. Burial in the family lot at St. Mary's cemetery.

FUNERAL DIRECTORS

Church & Allen
16 MAIN STREET
FUNERAL DIRECTORS AND EMBALMERS
Lady Assistant
HENRY E. CHURCH
WM. SMITH ALLEN
Telephone 428-3

The Henry Allen & Son Co.
38 MAIN STREET
Funeral Directors and Embalmers
Lady Assistant Telephone 410-2
DAVID H. WILSON

GAGER
FUNERAL DIRECTOR AND EMBALMER
PROMPT SERVICE DAY OR NIGHT

CUMMINGS & RING
Funeral Directors and Embalmers
322 Main Street
Phone 238-2 Lady Assistant

GEORGE G. GRANT
UNDERTAKER AND EMBALMER
Phone 2729 Providence St., Taftville

Shea & Burke
Funeral Directors
41 Main Street
Phone 896-2—J. J. Lyons

HOURIGAN BROS.
Funeral Directors and Embalmers
Funeral Home, 35 Church Street.
Offices, 69 Main St. Branch, Jewett City.

WILLIMANTIC

Avery & Van Zandt
Succeeding JAY M. SHEPARD
Established 1870
Funeral Directors, Embalmers
Sixty and Sixty-Two North Street
Willimantic, Conn.

Killourey Bros.
FUNERAL DIRECTORS AND EMBALMERS
66 Union Street, Willimantic, Conn
Phone 290 Lady Assistant

DANIELSON

Martin T. Burns
Academy Street, Danielson
Embalmer and Funeral Director

ALBERTUS F. WOOD
Funeral Director and Embalmer
PHONE 147 DANIELSON

PLAINFIELD

F. W. Tillinghast & Sons
UNDERTAKERS AND EMBALMERS
CENTRAL VILLAGE, CONN.
Tel. Moosup 202-2

WHEN YOU WANT to put your business before the public, there is no medium better than through the advertising columns of The Bulletin.

ETTA KETT

The Girl She Left Behind!

—By PAUL ROBINSON

A Bulletin To Let Advertisement Will Rent It

ANSWERS TO "WHAT DO YOU KNOW"
(Questions on Page Four)

Answers

1—Mistress of the king of Holland.
2—In Norwich.
3—The king gave her a bundle of stocks which he thought worthless but which turned out to be worth millions.
4—In 1879.
5—At Paris.
6—David Bolles.
7—Near what was later Eastford.
8—New London.

Business Notices.

Business Notices.

AUTOMOBILE REPAIRING

Pete Des Jardines
AUTO REPAIRING
CORNER FRANKLIN AND WILLOW STREETS
Telephone 646

AUTOMOBILE ACCESSORIES

Overhauling
Repair Work
of All Kinds
AUTOMOBILES, CARRIAGES, WAGONS TRUCKS and CARTS
Mechanical Repairs. Painting. Trimming. Upholstering and Wood Work
Blacksmithing in All Its Branches
SCOTT & CLARK CORPORATION

ANTIQUE FURNITURE

LOUIS D. WARD—Antiques and second hand furniture. 4-6 Main St., Breed Hall Bldg. Tel. 1838. Norwich. tuth

I BUY ANTIQUE furniture, old books, papers, silver, pewter, pictures, glassware, tools, etc. Louis D. Ward, 4-6 Main St. Breed Hall Bldg. Norwich Tel 1838 tan28 tf

CONTRACTORS

P. F. SWEENEY
GENERAL CONTRACTOR and BUILDER
25 Chestnut Street.

FALCONE & SELVIDIO
Sidewalk, Cellars, Stone and Cement Work, Excavating, Grading
870 Main St., Norwich Phone 624

JAMES FUMIGNARO — Contractor Excavating and mason work; sidewalks a specialty. 129 Oakridge St.

HOSPITAL

ST. TERESA PRIVATE Maternity hospital. Patients may have own physician. 10 Boswell Ave. Tel. 2124. June mnwdst

INSURANCE

Charles D. Foster
Insurance in All Forms
161 Main Street. Tel. 781

MACHINISTS

BARBER'S MACHINE SHOP, L. and A. P. Guertin, proprietors, 23-25 Chestnut St. Tel. 3142. Due all kinds of machine and engine repair work promptly day or night. jan28 tf

MUSIC

BUILT ON RESULTS YOU CAN DEPEND ON THIS INSTRUCTION
Practical Harmony, Improvising, Arranging, Modern Syncopation for Instrumentalists; Classical and Popular Piano Playing, Recording-Style Rhythms. Our students are increasing their popularity and earning power. You may be paying for this instruction without ever having had the advantage of it, paying for it in limited knowledge and ability. You owe it to your musical future to call and talk it over. No obligation. Phone 872. Studio: 24 Fairmount Street, West Side.
Not a Downtown Studio, But Right in the Path of Results.
EARLE L. SPARKS
A LIBERAL EDUCATION IN MUSIC

MARY D. HODGE
TEACHER OF PIANO
8 Grove Place Phone 1139-4

EDWARD BRENNAN
TEACHER OF VIOLIN
Tel. 792 317 Main St.

MRS. EDWARD BRENNAN
TEACHER OF PIANO
Studio 317 Main St. Phone 792

When YOU WANT to put your business before the public there is no medium better than through the advertising columns of The Bulletin.

A Bulletin Want Advertisement Will Get It

FOR SALE

FOR SALE—Two-tenement house, all improvements, bargain; must be sold. 17 Asylum St. 3t oc10

FOR SALE—1,500 bushels of russets, 1,000 bushels of cider apples; 25 cents a bushel. Schwarts & Shuman, Armstrong's Place, Franklin. Tel. Lebanon 32-13. 2t oc10

FOR SALE—One new Sterling S-204 furnace with casing, $95; also a large quantity of 4in furnace pipe and fittings at prices 30 per cent under cost. Thames Sheet Metal Works, 14 Hamilton St., New London. 3t oc10

FOR SALE—Young pigs ready to go. Frank A. King, Preston City. Tel. 1666-13. oc10d

FOR SALE—I wish to announce the opening of Sky-Line camp on the Quinebaug. Lots are beautifully located, high and dry. There are ten miles of river suitable for motor boat, and the Quinebaug is one of the best fishing grounds in New England. Chance of a lifetime to own attractive land. Lots are selling at $15 each, $3 down, $1 per month. No interest. To every lot owner is given the use of a 5-acre recreation ground. Wm. M. McNico, Real Estate and Insurance, Maynard Bldg., Jewett City. Phone 759 sep8MWS

THE BARBER STOOD over me with a razer in sez "How much water to the quart goes over Niagra Falls?" I dunno, how much, I sez. "Two pints," he sez in tats terible. I hadta lif too but I was wishin' I had the razer. Tabby 5c cigar, 5 pack, for 20c; special lot of briar pipes, 35c. Fagan's Smoke Shop. oc9

FOR SALE—Rooming house business, central location. Call 2157. tf oc9

FOR SALE—Small hot air pipe furnace, in perfect condition, cheap. John A. Hagberg, Main St. Phone 2175. oc9d

FOR SALE—Baldwin apples, on trees. E. L. Glazier, Hampton, Conn. oc9d

FOR SALE—Three-piece mohair overstuffed living room suite, $65; 9-piece walnut dining room suite, like new, $79. Norwich Used Furniture & Antique Exchange, 31 Shetucket St. tf oc8

FOR SALE—Rebuilt National cash register, suitable for filling station or other similar business; has three tills. W. E. Bigood, Danielson, Conn. 3t oc8

FOR SALE—Houses on McKinley Ave., Williams and Union Sts. Burton, 744 No. Main St. wdst oc3

FOR SALE—There is a large quantity of second hand lumber at the site of the Pocketanuck bridge, on the road between Norwich and New London, above the Submarine Base, that has recently been removed from the timber bridge, which the State Highway Department wishes to dispose of. Materials are as follows: 410 pile, averaging from 15 feet to 50 feet; 500 pieces 3x8 flooring, averaging from 12 to 24 feet; 400 pieces 3x10 stringers, averaging from 6 feet to 18 feet; 40 pieces 10x10x24 feet. This material will be sold to the highest bidder, with the understanding that all of this material shall be entirely removed from the bridge site. Bids shall be in the office of A. R. Collier, Superintendent of Bridges, East Haddam, Conn., no later than noon, Oct. 22nd, 1928. oct6d

FOR SALE—In Fanning Park, new seven-room house; can be financed. J. A. Cunningham, Thayer Bldg. oct6d

FOR SALE
New 2-family house, 6 rooms each. Must be sold and priced abnormally cheap; well located. For quick sale. SEE JOHN A. MORAN

6-room Colonial type cottage, nearly new, all improvements, about 3-4 acre land nicely landscaped. Only $6,000, good terms. This is a good buy. Have several two-family houses in good locations from $4,750 up.
HERBERT T. CLARK
Real Estate 33 Church St., Willimantic.

FOR SALE—Farm of 100 acres diversified land, large barn to tie up 20 head stock; price $4,500. Francis D. Donohue, 242 Main St. sep25

Located in Olde Windham Village on the main street, an attractive old colonial house, 9 rooms, modern conveniences, mammoth old maples, 3 car garage, 2½ acres of land, a very desirable country property for $10,000.
TRYON'S AGENCY
Willimantic, Conn.

FOR SALE—At bargain price, 6-room cottage near Conn. college and Thames river; has electric lights, furnace, etc. See Frank Spicer, 204 Laurel Hill Ave. Phone 2282. sep18

SILENT GLOW OIL Burners are now guaranteed for five years. E. Houseau, exclusive agent, 40 Mathewson St., Jewett City. Phone 66. Norwich Taftville, Occum, Baltic, Plainfield. mar7 tf

FOR SALE
On Laurel Hill Avenue. Two-family house with garage. All in excellent condition.
James L. Case, Realtor

FOR SALE — RADIOS

FOR SALE—Brand new 6-tube single full vision, dia. Atwater Kent radio in beautiful walnut inlay cabinet, regular price $185; closing out at $89, complete. Complete 3-tube Fred-Eisemann radio outfits regular $160; special at $59. A beautiful 5-tube Atwater Kent complete, regular price $150; special at $49. Largest stock of radios in eastern Connecticut. Hanover-Curland Co., 24 Franklin St. We service all makes. oc3

FOR SALE—$185 Atwater Kent radio outfit, electrified and guaranteed. Complete installed in your home for $92.50. Other complete A K radio outfits low as $37. Easy terms. The Plaut-Cadden Co., Main St., Norwich. tf oc1

Radio Service Our Specialty
SMITH'S RADIO STORE
— Call 2880 —

POULTRY AND PET STOCK

WANTED—All kinds of poultry; will call anywhere; highest prices paid. Joseph Horn. Tel. 1501. Willimantic. jan31 tf

A Bulletin For Sale Advertisement Will Sell It

FOR SALE—Automobiles

FOR SALE—Whippet 6-cyl. sedan, good condition; $400. Apply Jas. Johnson, Uncas-on-Thames State San. 3t oc8

FOR SALE—Hudson Landeau Sedan, 1928 model, run about 3,000 miles. For information call Putnam 354. 6t oc1

RECONDITIONED used Ford cars. C. C. Wolfe, Inc., authorized Ford dealer, 294 North Main St. Tel. 3200. tf sep1

Used Cars of Real Value!

1924 Buick Sedan, 5 pass $350
1923 Cadillac Sedan, No. 61 .... $399
1926 Oakland Coach, perfect $450
1925 Ford Dump Truck, complete $240
1920 Buick Touring (new tires).. $60
1927 Buick Country Club Coupe—rumble seat, etc.—a peach $925
1922-26 Ford Tourings at .... $25 up
1924-27 Ford Coupes and Sedans $100 up.
Easy Terms on All Cars
DUPUIS MOTOR MART
Phone 163 or 68-3, Moosup, Conn.
Joseph Dugas, Merchants Ave. Taftville.
Jimmy Frechette, Danielson, Conn.
Plymouth and Chrysler Dealers for the Town of Plainfield.

USED CARS AND TRUCKS
W. R. FRISBIE
190 North Main Street.
One 2½ Ton Reo
Four Reo Speed Wagons
One Chevrolet Platform Truck
One International Delivery Truck
Pleasure Cars
Two Reo 5-pass. Sedans
One Nash 7-pass. Sedan
One Willys-Knight Sedan
One Essex Coach
One Maxwell Coupe
One Peerless Coupe
One Hup. Touring
One Buick Touring
One Stearns Knight Touring

At Studebaker's
1926 Nash Advanced Coach
1923 Hupmobile Sedan
1924 Flint Touring
1926 Star Coach
1924 Cleveland Coach
1922 Hudson, 7-pass. Sedan
1925 Studebaker 7-Pass. Sedan.
USED CARS SOLD UNDER STUDEBAKER USED CAR PLEDGE
T. N. M. LATHROP, Inc.
84-86 North Main St., Norwich, Conn.
Telephone 2220

DOLCO GARAGE
199 WEST THAMES STREET
PHONE 2265
1 1928 Chandler Sedan
1 1928 Chandler Coupe
1 1927 Essex Coach
1 1926 Chandler Sedan
1 1926 Chandler Coach
1 1926 Chevrolet Coach
1 1925 Huppmobile Coupe
1 1924 Huppmobile Touring
All Used Cars Fully Reconditioned
Easy Terms, Your Old Car Taken in Trade
Open Evenings and Sundays

WANTED—Male

SALESMEN WANTED—For Norwich and suburbs, all nationalities; men must be real live wires, men who sold insurance, stocks, etc.; no false promises but facts how you can earn $3,000 to $6,000 yearly. Our proposition is A-1, with wonderful bank references. Write for appointment, and our representative will meet you here. Write to Room 625, 110 Tremont St., Boston, S. S. C. oc10d

CHRISTMAS CARDS—100 per cent profit; box assortment and personal cards. Write for details of this liberal offer. Artistic Card Co., Elmira, New York. oc10d

WANTED—Experienced furniture polisher and finisher; no other but experienced need apply. Reference required. Apply Interstate Furniture Co., Water St. 4t oc10

SALESMEN WANTED—Men who can speak French, Italian, Polish especially desirable. Apply at once at Veeto Store, 119 Franklin St. oct9d

SALESMEN WANTED—Neat appearing men with proven ability to sell will find a proposition well worth their consideration by applying at the Veeto Store, 119 Franklin St. oct9d

WANTED—Willimantic sales manager, man capable of securing and handling other salesmen to sell American Radiator products; exp. required; phone for appointment. Veeto Store, 119 Franklin St., Norwich. Phone 2041 oct9d

WANTED — High school graduate (male) desires clerical work; willing to drive. Tel. 3302-W. oct9d

CO. L AND WOOD

FOR SALE—Hardwood in stove lengths, $10 a cord, or $5.50 a half cord. Delivered anywhere in city or Taftville and Baltic. Phone 1099-2. Charles S. Brown, Yantic. Prompt delivery. oc4 tf

FOR SALE—Well seasoned slabs and hardwood; stove length. John E. Lyman Tel. 2617 W. tf sep7

FOR SALE—50 acres of cord wood; box 429, P. O., Willimantic, Conn. W. Kelley. jan31 tf

A Bulletin To Let Advertisement Will Rent It

TO RENT

TO RENT—All improved 5-room flat. Inquire at 104 North Main St. oc10d

FOR RENT—Pleasant 5-room tenement, with bath; reasonable rent. Norwich Town. Phone 1797-3. oc10d

FOR RENT—Five very pleasant rooms. Inquire 92 Mechanic St. Phone 1597-5. tf oc10

TO RENT—Store and 3 rooms on 20 High St. Tel 1529. tf oc10

FOR RENT—Garage at 272 West Main St.; low rental. Apply to J. H. Perkins, Dime Bank. tf oc9

TO RENT—Cottage, 6 rooms and bath, in Thamesville. Tel. 2289. tf oc9

FOR RENT—Desirable 4-room apartment, including heat, at 221 Broadway. Inquire of W. P. McGarry. Tel. 2291 or 3312-W. oct9d

TO RENT—Small apartment, modern improvements, 67 Seventh St. oct9d

FOR RENT — Light housekeeping room, heated. 75 School St. oct9d

FOR RENT — Five-room tenement, modern improvements, Roosevelt Ave. Tel. 638-12. oct9d

FOR RENT—Flat, 4 rooms and bath, partly heated, 272 Laurel Hill Ave. oct9d

FOR RENT—Furnished room for 1 or 2; centrally located. Tel. 2328. tf oc8

FOR RENT—Five-room tenement with bath. 15 Platt Ave. 6t oc8

TO RENT—Tenement; 6 rooms, bath. Inquire at 67 Fountain St. 3t oc8

TO RENT—Six-room, also three-room tenement, 426 Main St., across Preston bridge. oct6d

FOR RENT — Six-room apartment; modern. Inquire of B. C. Hannis, 11 McKinley Ave. oct6d

FOR RENT—Furnished rooms, 21 Ripley Place. oct6d

TO RENT — Two garages; electric lights. Fred W. Fitch, 284 Prospect St. oct6d

TO RENT—Seven-room cottage on Nelson place, all modern improvements. Call Mrs. J. E. Olcott, 10 Nelson Place. oct6d

FOR RENT—Tenement, 8 rooms and bath. 57 Cliff St. H. D. Myers, R. D. 1. 6t oc4

FOR RENT—New house on Maple St., two 6-room apartments with bath and all modern improvements; all decorated and shades, garage; moderate rental. Phone 3104. tf oc3

TO RENT—Steam heated room, $4 a week. 41 Boswell Ave. tf oc3

FOR RENT—Five-room apartment; garage. 99 Lafayette terrace. Tel. 1124-4. 3t oc3

TO RENT—Two rooms, furnished for light housekeeping. 27 Division St. sep15

FOR RENT—One 6-room apartment with bath; one 3-room with bath; 1 in from City hall. Tel. 2298 or 2235. tf sep15

FOR RENT—Apartment, 366 Washington St. Tel. 626-12. tf sep13

TO RENT—Three light housekeeping rooms, 221 Franklin St. tf sep13

TO RENT—Six-room apartment. Call at 100 Franklin St. or Tel. 559. tf sep7

FOR RENT—Nine-room house with hardwood floors and modern improvements, on Church St. Inquire The Plaut-Cadden Co. Phone 800. tf sep10

TO RENT—Furnished room; single or double, private family. Call 1749-2 evenings. tf aug30

TO RENT—Apartment with or without garage, at 118 River Ave. Apply to H. A. Wult, 161 Main St. mar12 tf

FOR RENT—Furnished room; modern, central, private family. Phone 211 mylt

TO RENT—Basement at 65 Franklin St. Suitable for most any kind of business. Inquire at Bulletin office. dec25 tf

TO RENT—Two six-room apartments, all improvements, with garage. Call 1283-5

TO RENT—Five-room flat, with large attic. Call 243. tf july31

FOR RENT
The premises formerly occupied by the Norwich Evening Record on Chestnut Street. Dimensions are about 60x100 feet. Being in a central location, they are suitable for any kind of business.
Inquire of THE BULLETIN CO.

TO RENT
Building on Durkee Lane
Suitable for Storage or Garage (5 cars) purposes.
Inquire at Bulletin Office.

WANTED—Female

ADDRESSING ENVELOPES — Experience unnecessary. Earn $15.00-$25.00 weekly during spare time at home; digniied work. Diamond Pen Co., Dept. AN, Indiana Harbor, Indiana. oc10d

WANTED — Middle-aged woman, American, for general housework in the country, two in the family; no laundry. M. S. Bishop, Waterford, Conn. oct9d

WANTED—Position looking after children; would prefer evenings home. Phone 2814-2. oct9d

WANTED—Refined women to represent a New York house. State age and experience in first letter. Box 206, Bulletin 6t oc8

WANTED—Position. Experienced person desires position to care for an invalid. Telephone 2701. oct6d

FOR SALE—DOGS

FOR SALE—Beagle hounds. Call after 6 p. m. Ray Guertin, 205 Norwich Ave., Taftville. oct9d

A Bulletin Want Advertisement Will Get It

LEGAL NOTICES

REPUBLICAN CAUCUS

The Republican Electors of the Town of Norwich are hereby warned to meet in caucus at the Town Hall in said Norwich on
WEDNESDAY, OCT. 10, 1928,
At 8 o'clock in the evening
for the purpose of placing in nomination two candidates for Representatives in General Assembly and candidates for the office of Justices of the Peace, to be voted on at the coming State election.
Dated at Norwich, Conn., this first day of October 1928.
Per order of Republican Town Committee:
By GEO. M. CHARBONNEAU, Chairman.
oc3-6-10

ASSESSORS' NOTICE

All persons liable to pay taxes in the Town of Sprague are hereby notified to return to the Assessors of said Town on or before the first day of November, 1928, a printed or written list of all taxable property owned by them on the first day of October, 1928. Ten per cent will be added to all persons neglecting this notice.
The Assessors will be in the Town Clerk's Office, October 8, October 12, October 15, October 19, October 22, October 26, October 29 and November 2 in the evening from 7 to 9 p. m.; Saturday, November 3, from 1 to 9 p. m.; also at the office of the Eastern Connecticut Power Co. and at C. H. Rood's Store every day during the month of October to receive said lists.
MAURICE FLYNN,
PHILLIP CARDIN,
GEORGE LA CROIX,
Assessors.
Dated at Sprague, Sept. 26, 1928.
3t wd sep26

Executors Sale

Will be sold at Public Auction at the late Lucius B. Morgan residence on the New London Turnpike at East Great Plain in the town of Norwich, all the beds, bedding, victrola, safe, household goods, cooking utensils and personal property of every kind and description including a large lot antique furniture
AT 10 O'CLOCK IN THE FORENOON, SATURDAY, OCTOBER 13, 1928.
An opportunity will be given to inspect the the two story frame dwelling house with lot 70 feet front by about 190 feet deep and 55 feet across the back, at 12 o'clock noon until one o'clock when the house with lot will be sold.
This is a positive sale by an Executor. If stormy, however, sale next fair week day.
T. E. BABCOCK, Executor.
Oct. 1st, 1928.

ADMISSION OF ELECTORS

All persons liable to pay taxes in the Town of Norwich are hereby notified to return to the assessors on or before the first day of November, 1928, a written or printed list, properly signed and sworn to, of all taxable property owned by them on the first day of October, 1928. Those failing to make a list will be charged a penalty of ten per cent additional, according to law. Blanks can be obtained at the Assessors' office in City Hall, or will be sent by mail upon application.
Office hour 9 a. m. to 5 p. m. Lists will be received beginning Monday, Oct. 1, 1928.
Dated at Norwich, Conn., Sept. 28, 1928.
ARAD B. MANNING,
JOHN R. OAT,
FRED G. PROTHERO,
Assessors.

NOTICE

The Selectmen and Town Clerk of the Town of Ledyard will be in session on
SATURDAY, OCT. 13, 1928
at the Town Clerk's Office from 9 a. m. until 1 p. m., and at the Country Club at Gales Ferry from 2 p. m. until 5 p. m.
Also on
SATURDAY, OCT. 20, 1928
at the Town Clerk's Office from 9 a. m. until 1 p. m. and at the Country Club from 2 p. m. until 5 p. m.
For the purpose of admitting to the elector's oath all those found to be qualified, whose names appear on the "List To Be Made."
FREDERICK W. BURTON,
MONETT A. LAWSON,
JOSEPH A. CLARK,
Selectmen.
W. I. ALLYN,
Town Clerk.
Dated at Ledyard, Oct. 8, 1928.
2t oc10-15

AT A COURT OF PROBATE HELD at Montville, within and for the District of Montville, on the 8th day of October, A. D. 1928.
Present, DAN D. HOME, Judge.
Estate of Jennie B. Wood, late of Montville, in said District, deceased.
Ordered, That the Administratrix cite the creditors of said deceased to bring in their claims against said estate within six months from this date, by posting a notice to that effect, together with a copy of this order on the sign-post nearest to the place where said deceased last dwelt, and in the same town, and by publishing the same once in The Norwich Bulletin, a newspaper having a circulation in said district, and make return to this Court.
DAN. D. HOME, Judge.
The above and foregoing is a true copy of record.
Attest, CARRIE W. CRAIG, Clerk.

NOTICE
All creditors of said deceased are hereby notified to present their claims against said estate to the undersigned at Montville, Conn., within the time limited in the above and foregoing order.
SUSIE M. WOOD,
Administratrix

DEMOCRATIC CAUCUS

The Democratic Electors of the Town of Norwich are requested to meet in the Town Hall in said town, Thursday, October 11, 1928, at 8 o'clock p. m., for the purpose of nominating two candidates for representatives in the General Assembly, and justices of the peace.
Per order of the Democratic Town Committee:
WILLIAM H. CALLAHAN, Chairman.
Dated at Norwich, Conn., Oct. 9, 1928.
2t oc10

A Bulletin To Let Advertisement Will Rent It

LEGAL NOTICES

NOTICE

Notice is hereby given that, upon the application of Arthur E. Shedd, of the Town of Preston, for the approval of a location for a gasoline station at No. 567 Main St., Tuesday, Oct. 23d, 1928, at 2 o'clock in the afternoon thereof, is set as the time for a hearing at my office in the Court House in said Norwich upon said application.
LEE R. ROBBINS, Mayor.
oct9d

DEMOCRATIC CAUCUS

The Democratic Electors of the Town of Lebanon are requested to meet in the Town Hall in said town, Wednesday, Oct. 10, 1928, at 8 o'clock p. m., for the purpose of nominating candidates for Representatives in the General Assembly, a Judge of the Probate Court and Justices of the Peace.
By order of the Town Committee:
JAMES F. DUPRY, Chairman.
Dated at Lebanon, Conn., Oct. 9, 1928.
oc10d

NOTICE

The Selectmen and Town Clerk of the Town of Lebanon will be in session in the Town Hall in said town on Saturday, October 13, 1928, from 9 a. m. until 5 p. m. and also on Saturday, October 20, 1928, from 9 a. m. until 5 p. m. for the purpose of examining the qualifications and admitting to the elector's oath those who are found qualified and whose names are on the list "To Be Made," as prepared by the Registrars of Voters.
KARL F. BISHOP,
LESLIE P. CLARKE,
WALTER E. BURGESS,
Selectmen.
C. J. ABELL, Town Clerk.
Lebanon, Conn., Oct. 9, 1928. oc10d

NOTICE

The 20th Senatorial District Convention

The Senatorial Delegates chosen by the Republican Electors in the several towns comprising the 20th Senatorial District are hereby requested to meet at the Court House in the City of Norwich on Monday, Oct. 15, 1928, at 12 o'clock, noon, to nominate a candidate for Senator for the above district.
G. H. BRADFORD,
MRS. MAUD P. MANNING,
Members of the State Central Committee, 20th Senatorial District. oc9d

AT A COURT OF PROBATE HELD at Montville, within and for the District of Montville, on the 8th day of October, A. D. 1928.
Present, DAN D. HOME, Judge.
Estate of Nellie R. Palmer, late of Montville, in said District, deceased.
Ordered, That the Executor cite the creditors of said deceased to bring in their claims against said estate within six months from this date, by posting a notice to that effect, together with a copy of this order on the sign-post nearest to the place where said deceased last dwelt, and in the same town, and by publishing the same once in The Norwich Bulletin, a newspaper having a circulation in said district, and make return to this Court.
DAN D. HOME, Judge.
The above and foregoing is a true copy of record.
Attest, CARRIE W. CRAIG, Clerk.

NOTICE
All creditors of said deceased are hereby notified to present their claims against said estate to the undersigned at Uncasville, Conn., Box 81, within the time limited in the above and foregoing order.
RALPH S. MacCRACKEN, Executor.

NOTICE!

The Selectmen and Town Clerk of the Town of Canterbury will hold a session to examine the qualifications of electors and admit to the elector's oath those who shall be found qualified on Saturday, Oct. 13, 1928, from 9 o'clock a. m., until 6 o'clock p. m.; also on Saturday, Oct. 20, 1928, from 9 o'clock a. m. to 8 o'clock p. m., at the Town Clerk's Office.
C. KERR,
A. C. BENNETT,
M. T. SHEA,
Selectmen.
Dated at Canterbury, Oct. 9, 1928.
oc10

WANTED—Miscellaneous

WANTED—Discarded books. King, 2 Water St. oc9

WANTED—To buy White Leghorn and Barred Rock laying pullets. Rogers Place Farm, next to poorhouse, Oakdale, Conn. oct9d

A. C. WHITE—Repairer of watches, clocks and talking machines. 14 Prairie Ave., Taftville. Phone 783. ja11 mwdtf

WANTED—Farms—Large, dairy and poultry. New England Farm Agency, Box 174, Uncasville, Conn. oc9

WANTED—Used cars. We pay cash. West Side Garage, 194-196 West Main St., Norwich. Always open. tf oc5

WANTED—Farms; all kinds, any location. New England Farm Agency, Box 174, Uncasville, Conn. oc9

WANTED—Highest cash prices paid for second-hand furniture, household goods, antiques, store fixtures and tools. Try me before selling. K. Weisinger, 23 Market St. Phone 2152 jan23 tf

MIRRORS resilvered and glass for every purpose. Norwich Glass Co., 5 Bath St. Tel. 1463 jan23 tf

WANTED—Second hand antique furniture, don't throw away. A. Bruckner, 301 Franklin St. Phone 869

MIRRORS resilvered and glass for every purpose. Norwich Glass Co., 5 Bath St. Tel. 1463 jan23 tf

FARMERS!—We have a buyer for every farm. Address New England Farm Agency, Box 174, Uncasville, Conn. oc9

When YOU WANT to put your business before the public there is no medium better than through the advertising columns of The Bulletin.

A Bulletin For Sale Advertisement Will Sell It

FOR SALE—Music & Instruments

PIANO FOR SALE—Phone 58-21, Uncasville, Conn. 2t oc10

FOR SALE—$125 Victrola, $49; $295 Edison diamond disc, $85; $200 Edison diamond disc, $49; $75 Columbia Grafonola, $20, $75 Victrola, $22.50. Many other good bargains in Victrolas. Hanover-Curland Co., 24 Franklin St. oc3

FOR SALE—A small sized upright piano, $55; a beautiful mahogany Starck piano, perfect condition, $95; a Wasserman piano, cannot be told from new, $125. Hanover-Curland Co., 24 Franklin St. oc3

FOR SALE—$125 Pathe talking machine, $37.50; $125 Columbia talking machine, $49; $225 Victrola, very special, for $79; all in fine condition. The Plaut-Cadden Co., Main St., Norwich. tf oc1

FOR SALE—Pianos for beginners. Good used instruments; many fine makes, $60, $75, $78, $90, $100 and up. All in good condition. Convenient terms. The Plaut-Cadden Co., Main St., Norwich tf oc1

FOR SALE—CATTLE

FOR SALE—150 cows; acclimated, federal tested, fine condition; fresh and forward springers; several T. B. Holsteins, an extra choice assortment. James H. Hyde, North Franklin, Conn. Tel. Lebanon 30. 3t frmnwd sep21

FOR SALE — A new milch Holstein cow. H. J. Larkham. Phone 463-12. oct5d

BANK STATEMENT

REPORT OF THE CONDITION OF The Bankers Trust Company, at the close of business on the 3rd day of October, 1928:

RESOURCES	
Loans and discounts	$ 462,010.05
Overdrafts	1.56
Funds net aside for savings depositors	635,193.64
Other securities	172,327.17
Furniture and equipment	14,775.21
Due from banks and bankers	97,696.95
Cash on hand	40,431.91
Checks, cash items and exchanges	5,609.58
Other assets, viz.: Accrued interest	773.66
Total assets	$1,428,729.73
LIABILITIES	
Capital stock	$ 100,000.00
Surplus	35,000.00
Undivided profits, (less expenses and taxes paid)	27,026.96
Reserved for interest, taxes, etc.	770.00
Due to banks and bankers	4,313.41
Savings deposits	635,126.38
General deposits	591,486.68
Treasurer's checks	46.85
Certified checks	1,545.19
Dividends unpaid	415.00
Christmas savings and Thrift funds	27,466.00
Other liabilities, viz.: Savings interest	67.36
Incomplete loans	4,666.00
Total liabilities	$1,428,729.73

State of Connecticut, County of New London, ss., Norwich, Oct. 8, 1928.
I, John R. Tarrant, treasurer of the aforesaid Bankers Trust Company, do solemnly swear that the foregoing statement is true to the best of my knowledge and belief.
JOHN R. TARRANT.
Subscribed and sworn to before me this 8th day of October, 1928.
CLARENCE C. DISCO, Notary Public

BANK STATEMENT

Charter No. 1187
Reserve District No. 1
REPORT OF CONDITION OF THE Uncas-Merchants National Bank of Norwich, in the State of Connecticut, at the close of business on Oct. 3, 1928:

RESOURCES	
1. Loans and discounts	$ 828,635.10
2. Overdrafts	346.17
3. United States government securities owned	136,826.56
4. Other bonds, stocks, and securities owned	214,973.33
6. Banking house, $28,000; furniture and fixtures, $9,000	37,000.00
7. Real estate owned other than banking house	16,000.00
8. Reserve with Federal Reserve Bank	95,108.12
9. Cash and due from banks	314,289.58
10. Outside checks and other cash items	6,670.81
11. Redemption fund with U. S. treasurer and due from U. S. treasurer	2,500.00
14. Other assets	7,497.44
Total	$1,729,317.12
LIABILITIES	
15. Capital stock paid in	$ 200,000.00
16. Surplus	100,000.00
17. Undivided profits—net	9,738.57
19. Reserves for interest, taxes

A Bulletin For Sale Advertisement Will Sell It

Business Notices.

MUSIC

HELEN L. PERKINS
TEACHER OF SINGING
Phone 2197 Studio, Alice Bldg.

MONEY TO LOAN

A CLOSED BOOK
Confidential LOANS

A loan with us is strictly a private matter just between ourselves. Loans are payable monthly

$50.00 loan, $2.50 or more
$60.00 loan, $3.00 or more
$80.00 loan, $4.00 or more
$100.00 loan, $5.00, etc.

$10 to $300 LOANS

COMPARE OUR RATE OF INTEREST.
Why Pay More?
Call Write or Phone

THE THAMES FINANCE Corp.
42 MARKET ST., NORWICH
Phone 2188.

If You Need Money For Bills, Come to Us

$100 LOAN payable $5 monthly, plus lawful interest.

$200 LOAN payable $10 monthly, plus lawful interest.

$300 LOAN payable $15 monthly, plus lawful interest.

Other Amounts in Proportion

Cost fixed by law. Every repayment reduces the cost. All loans in strict privacy.

CALL, WRITE OR PHONE
Personal Finance Company
Room 307 Disco Building
Third Floor, 257 Main Street
PHONE 3233
Open 8:30 to 5—Saturday 8:30 to 1
Licensed by the State—Bonded to the Public.

MONEY FOR COAL
OR TO PAY OTHER BILLS THAT ARE WORRYING YOU.
LOANS
To housekeepers on their furniture, or to anyone on guaranteed note.
Over FIVE YEARS' service to this community guarantees prompt, confidential, and considerate attention to all customers.
For further information, call, write, or phone
NEW ENGLAND EQUITY CORPORATION
Room 206 Thayer Building
Phone 2470 Norwich
W. R. BRECK, Manager.
Licensed by, and bonded to the state

PRINTING

BULLETIN and RECORD job department now over Bulletin Office. Call 25-2

TREES AND SHRUBS

Fruit, Ornamental Trees and Shrubs. MAPLEWOOD NURSERY CO. East Great Plain Tel. 966-2

TRUCKING

ARTHUR H. LATHROP
Auto trucking — teaming and expressing Furniture and Piano Moving
Established 1878 Telephone 179

TRANSPORTATION

PASSENGER — Through service to Springfield, 3 times daily: 9:05, 1:35, 5:05, daylight saving time. Springfield-New London Coach Co. For information call Wauregan hotel. Tel. 704. my28

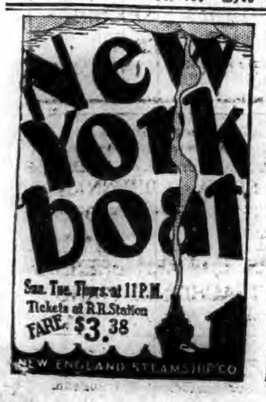

PAYNE AND J. A. MAY EXPECTED TO BE NEW LONDON REPRESENTATIVES

(Special to The Bulletin.)

NEW LONDON, Oct. 9—The republicans will nominate candidates to the legislature and justices of the peace tomorrow night. It has been predicted that General Morris B. Payne and former Mayor James A. May will be the candidates to represent the city of New London in the next legislature.

Corporal Frederick G. Whale, New London recruiting officer, has received word that men who enlist in the army air corps are given their first taste of flight soon after their arrival at Honolulu. A Douglass C-2 transport plane carries the men from the recruit base in the Hawaiian metropolis, to Wheeler field, about 25 miles from Honolulu. This trip was formerly made by train and consumed the greater part of an hour. The transport plane takes the new airmen to the field in much less time and also affords the fledgling airmen a chance to get accustomed to winging through the ether. At present there are a few vacancies open in the Air Corps as well as other branches of the service.

WIFE NOT WANTED EVEN THOUGH FOUND

(Special to The Bulletin)

NEW LONDON, Oct. 9—Celso Palibrici, Filipino, was arrested at his rooming house, at 3:15 this morning charged with adultery on complaint of the husband of the woman Palibrici has been living with. When Palibrici was presented in the police court today, he was held in bail of $1,000 for trial next Saturday and he furnished a surety on the bond. That he will not be severely dealt with, if not liberated is most certain, for the husband of the woman involved in the case and who was responsible for the arrest of the Filipino and who sought the arrest of his wife is willing to allow the charge against the couple go by default for he intends to procure a divorce and get rid of his mate. Palibrici and Mrs. George Thompson, the latter of 147 Worcester street, Boston, went to the Chateau on August 21 and registered as man and wife There they resided as such until the early hours of this morning. In the meantime, Thompson, who had been searching to ascertain the whereabouts of the woman, was informed that she was in New London. He came to this city and proved to his satisfaction that his wife was residing at the Chateau with the Filipino, he went to police headquarters and requested the arrest of the couple, although in the meantime he had elicited the service of the U. S. Coast Guard shore patrol, as Palibrici is a steward aboard the destroyer Cassin. A visit was made to the rooming house and it was definitely determined that the couple were living there. That course undoubtedly resulted in the failure of the police to apprehend the woman, for when Sergeant Patrick Murphy, who was assigned to the complaint went to the rooming house, he found the Filipino occupying a room, but Mrs. Thompson was not with him, she having suspected that a trap was being set for her and she had left the house, it being presumed that she boarded an early morning train for Boston. When it was discovered that the woman had left, a request was made of the Boston police to arrest her that she might be returned to New London by next Saturday and then be jointly charged with Palibrici with adultery. The woman was not found and this afternoon Prosecuting Attorney Daniel M. Cronin instructed Captain Pinney to inform the Boston police in the event that Mrs. Thompson was arrested to release her as she was not wanted here, which bears out the statement made by the husband that he does not intend to reside with his wife in the future, but that he will institute action for a divorce.

Archie Blatchford, 477 Williams street employed as a public service operator was in the police court today charged with breach of the peace upon complaint of Mrs. John Laskey, 31 Shapley street. The case was continued till next Monday and Blatchford furnished a surety on his bond of $100 for appearance at that time. Blatchford was arrested at 1:30 o'clock this morning by Patrolmen Michael Dorsey and Elwood Bailey. A social gathering had been held at the Williams street house when Blatchford, having concluded his duties, arrived at his home. A short time afterwards a controversy arose between Mrs. Laskey's little son and Blatchford and it is claimed that the taxicab driver struck the boy. Mrs. Laskey interfered and it is claimed that Blatchford seized the woman and used Mrs. Laskey so vigorously that she was marked from the imprints of his fingers.

Following the New London police being informed last night of the death by suicide of Margaret Macomber in a Brooklyn lodging house by gas asphyxiation, no trace of relatives were located here. A. M. Johnson, 182 Norwood avenue, who had corresponded with the woman, was located and from him it was ascertained that the Macomber woman had a cousin, Annie Coleman, residing at 7611 Third avenue, Brooklyn, but other than that Johnson had no knowledge. The body is now at a morgue in Brooklyn.

Aaron J. Astrofsky, 26 Johnston road, Dorchester, Mass., was arrested this afternoon by Traffic Patrolman Clyde Murphy charged with blocking traffic on Main street. The autoist parked his car in such a manner that trolley cars could not pass.

For the first time in the history of the New England Steamship Line, operating steamers between this city and New York, the service is to be curtailed. The New York, New Haven & Hartford railroad, operator of the steamer line has announced that beginning at once an every-other-day service will be the rule. Steamer New Hampshire will leave New London at 11 o'clock at night Tuesday, Thursday and Sunday of each week, and will dock at Pier 14, East River. The steamer will clear from New York Mondays, Wednesdays and Fridays, arriving in New London at 5:15 p. m. The reason for the curtailment of the service is because of the falling off of patronage, both passenger and freight, due in a large degree to the common use of buses, automobiles and trucks, the latter for freight transportation.

STILLS SEIZED AT FARM ARE SENT TO NEW HAVEN

(Special to The Bulletin.)

NEW LONDON, Oct. 9—Prohibition agents conducted their first raid in many months in New London last night when they visited the farm of Frank Scialabba, in the rear of Hillside Home and Garfield avenue, seizing a still of 350 gallons capacity and another of the 50-gallon type. No liquor of any description was found with the stills, which were seized as evidence of illegal manufacture of booze. The owner of the still Salvatore Scialabba, was not at his home and it was said that he was in Boston. He will be arrested on his return to this city and Saturday Scialabba will be presented before United States Commissioner Russell H. Corcoran. The prohibition enforcement agents, several from Hartford and New London county, together with Special Investigator John Chapman, Boston, went to the Scialabba farm and paid especial attention to a barn for they had information that the stills were located there. The agents had little difficulty in obtaining entrance and there they found just what they expected, the two stills and expensive ones with everything at hand to manufacture liquor. The stills were seized and this morning Agent Harry Avery had the booze manufacturing implements loaded upon a truck, after which they were taken to New Haven and placed in storage.

Commissioner of Motor Vehicles Robbins B. Stoeckel today ordered the suspension of the driver's license of Christopher H. Cooper, 17 Stony Hill.

Joseph Longo, 39 Shaw street, reported to the police last night that a bicycle that he had left alongside a building on Bank street while he attended a motion picture performance, had been stolen.

The Connecticut company trolley car that left New London last midnight for Norwich, struck a motionless automobile, the owner of which was not determined, while the auto was parked beside the curb on Main street, near the corner of Masonic street. The automobile was somewhat damaged.

Mrs. Benjamin Bloomer and infant son, of 34 Chappell street, Mrs. Edward Higgins and infant son, 24 Methodist street, patients at Lawrence-Memorial hospital, were discharged today.

Patients dismissed at Home Memorial hospital today were: Mrs. Charles Rogers and son, Noank Mrs. James Kavarno and son, 121 Riverview avenue; Mrs. Robert Hurley, 285 Montauk avenue, James MacTough, of 55 Prest street.

Members of the Thames club will see a moving picture of big game and wild life taken by Dr. Carl Wurn of New York, next Saturday night, in a private showing that has been arranged by a committee of entertainment.

The plant of the Atlantic Coast Fisheries at Groton is planning to at least triple its present output. Signs point to larger catches this year and the management of the company is making preparations to have adequate equipment ready for the increased supply of raw material. In all probability employment will be furnished to between fifty and one hundred additional men.

Winds were so sharp on the Thames River last night that more than a score of vessels scooted into the port of Groton to seek safety. Early this morning whitecaps were all over the harbor and fear was felt for a while that a severe storm was brewing off the coast. This afternoon, however, the weather cleared and boats that had anchored proceeded.

The eighth annual convention of the Connecticut League of Women's Voters is to be held in New London November 14, 15 and 16 at the Hotel Mohican. An elaborate program of business and social affairs has been outlined.

At the October meeting of the auxiliary to John Coleman Prince post, American Legion, held last night in the Legion rooms, Mrs. Helen Bart was elected president of the organization. Other officers elected were: First vice president, Mrs. Isabel Davidson; second, Mrs. Elizabeth Fahey; chaplain, Mrs. Elizabeth Shelley secretary, Mrs. Ruth W. Dorsey; treasurer, Mrs Lucy Bryant; historian, Miss Beatrice Cruise; sergeant-at-arms, Mrs. Augusta Lundgren. After the business meeting refreshments were served.

Miss Edith Keeney of 8 Maple avenue, was hostess last night to Circle No. 11 of the First Baptist church The evening was spent in the enjoyment of games and music and the completion of tying a quilt, after which a collation was served.

Miss Gladys Louise Williams of Mercer street, became the bride of Edward Lavoie of Waterford yesterday afternoon at St. Mary's Star of the Sea rectory. Rev. Dr. Timothy M. Crowley performed the ceremony. Miss Emma Troland of this city was the bride's attendant and Oliver Lavoie, a brother of the bridegroom was best man. After a honeymoon trip through New York state they will reside in Waterford.

Miss Sally Morehouse, of Waterford, tendered Miss Doris Reynolds a pantry shower Saturday night. The guests of honor received many gifts. Miss Reynolds is to be married next Saturday night to Frederick Dneiper. Games were enjoyed following which refreshments were served.

Mr. and Mrs. Charles B. Hansom of 23 Williams street held an informal reception at their home yesterday on their 20th wedding anniversary. Gilbert and Frances Hanson, a son and daughter assisted them in receiving the numerous guests who called.

Members of the auxiliary to the Master Plumbers' association had a dinner last night following which about twelve went to the Garde theatre to witness the performance of Al Jolson.

The welfare committee of the League of Coast Guard Women has cared for twelve needy patients during the past month according to a report read at a meeting held in the library of the Coast Guard Academy yesterday. After the meeting the chairman of the league committees met to prepare a list of nominees for office during the coming year.

After the meeting of the Pythian Sisters of Goff temple No. 1, to be held tomorrow night, a card party will be held. Mrs. Mima Jeffery will be in charge.

Mrs. Celina Richard was honored Sunday night on her 72nd birthday, at the home of her son and daughter-in-law, Mr. and Mrs. Robert Richard of 50 Chicago avenue, Groton. The evening was spent with games and cards following which refreshments were served.

An enjoyable whist and pinochle party was held last night by members of the Nancy Hempstead council, Daughters of America. Eight tables were in play and winners of prizes were Mrs. Anna Mallon, Mrs. Imogene Hall, Mrs. Charles Christianson, Mrs. Brewer, Mr. Kepler, George Spinner, Mrs. Frank Burdick, Mrs. George F. Hart, Walter Thompson, Mrs. Margaret Thompson, Mrs. Margaret Perkins, Harry Doane, Mrs. Palmer of Norwich, Mrs. Jordan and Mrs. E. De Grasse.

What is Going On Tonight

Buckingham council, No. 14, Jr. O. U. A. M., meets in Eagles' hall.
Norwich grange, No. 172, P. of H., meets in Steiner hall.
Sachem chapter, No. 57, O. E. S., meets in Masonic temple.
Sebequonash council, No. 11, D. of P., meets in Buckingham Memorial.

The Ampico in Music Study

In addition to their Mason & Hamlin, the Sparks School of Music on Fairmount street recently installed a Marshall & Wendell Ampico reproducing piano. The Ampico is used in public and high schools, leading conservatories and private music schools throughout the country. Not an ordinary player piano, the electric Ampico re-enacts the individual touch and phrasing of the master pianists. Among the classical and popular pianists recording for the Ampico are Hoffman, Rachmaninoff, Ornstein, Confrey, Lopez and Frank Black. The Ampico is an invaluable aid to students, particularly those studying advanced classical music and the higher forms of modern improvisation and syncopation. The Sparks school gives instruction in classical and popular playing, orchestra preparation and professional work and includes instruction in practical harmony, improvising and arranging for pianists and instrumentalists. Many players lack this valuable aid. A liberal education in music is assured all sincere students. The school continues to secure outstanding results through highly intensified, individual training, effected by superior instruction and equipment. Students are demonstrating socially as well as professionally the excellence of the training received.

Elks Charity Fair.

The next big local event of the year, the Elks Charity fair, slated for the state armory here for four consecutive nights, October 17, 18, 19 and 20, gives promise of being the biggest and best affair of its kind ever presented for the approval of Norwich and vicinity. The fair being presented by the local lodge of Elks for the benefit of its charity fund, will be feaured by free acts, free prizes and other novelties too numerous to mention.

Each night, the committee of Elks in charge of the entertainment, in connection with the fair, will present an entirely different program of vaudeville and music by a different band. Probably the feature attraction of the four nights of fun, frolic and jollification will be that presented on the opening night. To open their fair, the Elks have secured at a fabulous price, none other than that famous pair of radio entertainers, Billy Jones and Ernie Hare, known to millions of the radio listeners of the world at the Happiness Boys.

One of the pioneer attractions in radio stardom, Jones and Hare have retained their hold on the public's affections. Every Friday evening uncounted millions tune in to hear the lively chatter and sweet singing of the above duo who have been blessed not only with beautiful voices, but with the rarely achieved acute sense of humor.

Both Billy and Ernie served their apprenticeships in the theatre, where they ran the gamut from vaudeville to musical comedy and light opera. Regular fellows, in every sense of the word, they are as popular among fellow artists and other members of the amusement craft as they are with their public—the radio audience. Busy as the proverbial bees, their days and nights are filled with working hours, as, in addition to the necessary rehearsals for broadcasting, their phonograph recordings and public appearances demand a great deal of time.

Be sure and hear the Happiness Boys in person at the Elks Charity fair at the state armory, October 17, 18, 19 and 20. Long may they be heard on the air and long may their invisible audiences thrill to the caressing tonees of their songs.

Balloons to Hover Over Norwich

Tomorrow at 3:30 p. m. 1,000 tiny toy balloons will be released from the roof of the Schwartz Bros. Furniture Co. building. Filled with helium gas, these balloons in all probability will float over the entire city for hours. Every balloon will bear a tag of some value, some of them will be good for free gifts, while others can be used as merchandise credits. The balloons are being released as a publicity stunt for the Schwartz Bros., sale of the Griswold, Richmond and Glock Co's. furniture stock that goes on sale in the local store tomorrow morning. Once released the balloons make an impressive sight. It is expected that crowds of children will be at the store to watch the balloons and the store management, wishes to particularly caution them to be careful while scrambling for the balloons at busy street corners where traffic is heavy.

Breed Theatre

"Wife turns gold digger!"

Such is the state of affairs in "Chicken a La King," Fox Films production. The story has to do with a drab little wife, who has been browbeaten and bullied for nearly twenty years. Then suddenly she is confronted with the startling facts that her Puritan husband has developed into a gay Romeo and is haunting a burlesque show.

The wife, instead of praying for guidance, goes determinedly to bat and enlists the aid of two members of the chorus. Together they fleece the old rogue until they make him see the error of his ways and he returns home a sadder, poorer but much wiser man.

"Chicken a La King" is a screen version of Mister Romeo, the stage play by Harry Wagstaff Gribble and Wallace Manheimer, and is said to be the finest directorial effort to date of Henry Lehrman.

Nancy Carroll, Ford Sterling and Arthur Stone have the leading roles. The supporting cast includes George Meeker, Frances Lee and Carol Holloway.

The picture is said to be a hilarious comedy romance which is sure to delight local audiences when it shows at the Breed theatre today and Thursday.

"The Little Snob," a Warner Bros. production starring May McAvoy, comes to the Breed theatre today for a run of two days as the added feature. This ritzy, rollicking, heart story of a carnival girl is from the story of E. T. Lowe, Jr., and was adapted for the screen by Robert Lord. The cast includes Alec Francis, Robert Frazer, Virginia Lee Corbin, John Miljan and Frances Lee. John Adolfi directed.

MONUMENTAL CHIMNEY IS LYON HOMESTEAD FEATURE

Commissioner H. H. Chapman of the state park and forest commission has just announced that the commission had just completed an interesting project of restoration of the birthplace of General Lyon near Phoenixville in Windham county.

In 1920 the commission purchased the site of the birthplace of Gen. Nathaniel Lyon, perhaps Connecticut's greatest Civil war hero, and called it the Nathaniel Lyon Memorial park.

About all that remained of the old New England farmhouse on the high hills of Eastford was the old chimney and the brush covered foundations.

Now, on the 110th anniversary year of the birth of the general, the old chimney has been restored as a monument. Truly it is a monumental structure occupying a third of the ground space of the old building. Built of rough hewn slab of native rock it contains almost enough material for a house in itself. In restoring the old chimney the park men found it to contain six separate flues, four of them from fire places and two from old fashioned ovens built into the chimney itself. There were evidently fire places on three floor levels With the splendid work of the original masons and the careful work of the restorers, the chimney monument ought to last another century.

General Lyon was born in 1818 in the old house now long since disappeared which surrounded this chimney, for the chimney supported the house and not the house the chimney as in modern buildings. The future general graduated at West Point in 1841. After serving in the Seminole and Mexican wars won his greatest renown in Missouri during the Civil war where at the Battle of Wilson's Creek he saved Missouri to the Union but at the cost of his own life.

In addition to the house site and home grounds the park commission has acquired some 216 acres surrounding it for park purposes and has the custody of the monument to General Lyon in the Phoenixville cemetery the nearest village to the old Lyon homestead.

When General Lyon was a boy most of the land in his neighborhood was under cultivation, but poor soil, bad roads and the drift of population to the cities has caused much of it to be abandoned and today it is largely brush land. The state forestry department is buying land in the vicinity for reforestation and now has over 4,300 acres in the Natchaug state forest mostly surrounding the park. This total of over 4,500 acres makes an ideal public playground and is much used by the people of the state, most of whom go first to the chimney monument to General Lyon. It can be reached by auto from Phoenixville which is on state route 101 between Willimantic and Putnam.

Since the commission has established picnic facilities at the Gen. Lyon birthplace organizations are using it more and more for this purpose. It has recently been announced that the Connecticut Forest and Park association will visit it during their field trip to the Natchaug state forest, October 20th.

Snail Motor Race.

PARIS—(AP)—A mile-an-hour pace is the new slow hill climbing record established in the sixth annual "race" up to Montmartre. Maitre Annet Badel, a lawyer, took longest of the 69 competitors.

Goat Atmosphere Needed.

FORT SNELLING, Minn.—(AP)—Several counties had to be canvassed for goats needed to make realistic the flight of refugees in a sham battle depicting a conflict in the Argonne battle of the world war. Scarcity of goats for the "peasants" to drive before them threatened to disrupt the performance.

A Bulletin Want Advertisement Will Get It

Business Notices.

VETERINARIES

Office Tel. 1095. Res. Tel. 964-2.
Dr. Robert Globus
Office and Hospital 758 Boswell Ave.
VETERINARIAN

BROADWAY NORWICH'S FAVORITE PLAYHOUSE
TONITE YOUR LAST CHANCE!
To See the Gloom Killers
The Garrick Players
Direction Dunigan & Stevens in
Here Comes the Bride
Max Marcin's Famous Farce Comedy, a Sure Cure for the Blues!
See "HERE COMES THE BRIDE" Instead of the Doctor!
CHAS. MYLOTT, HELENE WESLEY, BOB STEVENS, LOUISE TOWNSEND, PETER FERGUSON, PEARL YOUNG, JACK BYRNE, LOUISE ADELL, WALTER DeLUNA, HELEN VINCENT, and the New Leading Man, ERIC NORTH have splendid roles.
"HERE COMES THE BRIDE" broke all records at the Princess Theatre, N. Y., also Chicago, Philadelphia, Boston and other large cities.
CALL 1020 FOR RESERVATIONS

NEMROD'S GALA NIGHT
Of 1928 Season
Hilltop Casino
Norwich, Conn.
Prize Beauty Contest
Of course
Thumm's Hilltop Band Will Play
Under management of Kramer & Rush
WED. EVE. Oct. 10
A Big Night
Lots of Fun Good Music Don't Miss This

— THE —
BREED
TODAY — THURSDAY
An Excellent Double Feature
A Bill You Can't Afford to Miss!
Chicken a La King
The adventures of a sugar daddy among the hot mammas of Broadway
With NANCY CARROLL, GEORGE MEEKER, FORD STERLING, ARTHUR STONE.
— Second Big Feature —
MAY McAVOY
— IN —
The Little Snob
A Glamorous Drama of College and Coney Island
With ALEC B. FRANCIS, ROBERT FRAZER, VIRGINIA LEE CORBIN
SENNETT COMEDY | NEWS

The Place to Spend Three Wonderful Days, Including Friday (Columbus Day) and Saturday the Day Following
THE STAFFORD FAIR
STAFFORD SPRINGS, CONN.
Thursday, Friday, Saturday, Oct. 11, 12, 13
— 59th ANNUAL EXHIBITION —
INCREASED FACILITIES — BIGGER AND BETTER EXHIBITS — IMPROVEMENTS IN ALL DEPARTMENTS THE BEST FAIR IN THE EAST
EXHIBITION HALL—Products of Field, Garden and Orchard, Manufacturers' Exhibits, Displays of Domestic Art, Needlework, Etc.
EXIBITS OF THE FINEST—HORSES, CATTLE, SHEEP, SWINE, POULTRY, ETC.
HORSE RACING—Large Entries, Highest Class Talent, Red Hot Contests. Fastest Track in New England

THURSDAY	FRIDAY	SATURDAY
2:24 Pace—Purse $600	2:25 Trot — Purse $600	2:19 Pace — Purse $600
2:17 Trot—Purse $600	2:16 Pace — Purse $600	2:20 Trot — Purse $600
2:13 Pace — Purse $600	2:14 Trot — Purse $600	2:10 Pace — Purse $600
	2:11 Trot — Purse $600	

ATHLETIC MEET — FRIDAY, OCT. 12th (COLUMBUS DAY)
A GOOD DINNER at Society's Dining Room AT NORMAL PRICE
FREE ATTRACTIONS—New, Novel and different. They will be the most talked about in years.
ENORMOUS MIDWAY—Entertainment and Amusement of Every Description.
FREE PARKING for Autos After Admission to Grounds.
State Roads Entering Stafford From All Points
Reserve Above Dates for Three Days of No Regrets

PALACE
DOUBLE FEATURE PROGRAM — TODAY ONLY

"Out With The Tide"
Featuring DOROTHY DWAN and CULLEN LANDIS, also Mitchell Lewis, Crawford Kent and an excellent supporting cast.
Romance!
Mystery!
Thrills!
And Everything that goes to make a gripping picture.
TONITE—GIFT NITE—Your Choice of 18 Beautiful Gifts
Also Amateur Contest open to local talent. If you can Sing, Dance, or Recite, Come On!

Moonlight Dance
TONIGHT
— At —
Yantic Fire House
Music by Blue River Boys
Dancing From 8:30 to 12
Admission: Ladies 35c, Gents 50c

Another Big Dance
— At —
LAWRENCE BALL ROOM
NEW LONDON
Thursday Evening, Oct. 11
Music by EARL HOWARD, Direct from Strand Ball Room, New York City. Fastest Colored Orchestra Enroute
Dancing from 8:30 to 12

Congressman R. P. Freeman
of New London
Will Address the Women
— at —
Republican Headquarters
Thursday, Oct. 11, 1928, at 3 P. M.
ALL WOMEN ARE WELCOME!

MANDELL'S UPSTAIRS
"Exclusive, but Not Expensive"
104 MAIN STREET NORWICH, CONN
BEGINNING THURSDAY
For Women and Misses
Fashionable New Dresses
Values Up to $29.50
Dresses for every occasion! Georgettes, Velvets, Georgette and Velvet combinations, Flat Crepes, plain and printed Jerseys.
Dresses for sport, afternoon, evening and street wear. Sizes from size 12 to 54.
50 Sample Dresses were taken from our Main floor that are real $29.50 values. Sale Price $15.00 each, or two for $25.00
2 for $25.00
(Inexpensive Dress Dept. — Upstairs)
SIMON MANDELL

FAIR AND COLDER TODAY AND TOMORROW

Norwich Bulletin

NORWICH, CONN., WEDNESDAY, OCT. 10, 1928

FULL ASSOCIATED PRESS DISPATCHES

The Bulletin.

Norwich, Wednesday, Oct. 10, 1928

THE WEATHER

Conditions

The disturbance that was north of Lake Superior Monday night is advancing rapidly eastward, being central over the mouth of the St. Lawrence river, with a trough extending southward to the Maine coast and thence southwestward to Virginia. During the last 24 hours showers have occurred in New England. Temperatures have risen in the North Atlantic states. The outlook is for mostly fair weather Wednesday and Thursday in states east of the Mississippi river. It will be slightly cooler Wednesday in the North Atlantic states.

Winds

North of Sandy Hook: Moderate northwest winds; weather fair Wednesday.

Sandy Hook to Hatteras: Moderate north, shifting to east, winds; weather fair Wednesday.

Forecast

For Northern and Southern New England: Fair, slightly cooler Wednesday; Thursday fair.

Observations

The Bulletin's observations show the following changes in temperature and barometic changes Tuesday:

	Ther.	Bar.
7 a. m.	46	30.00
12 m.	70	29.80
6 p. m.	60	29.70

Highest 70, lowest 46.

Comparisons

Predictions for Tuesday: Showers, warmer.

Tuesday's weather: Partly cloudy, southwest winds.

SUN, MOON AND TIDES
(Standard Time)

Day	Sun Rises	Sun Sets	High Water	Moon Rises
	a. m.	p. m.	a. m.	a. m.
8	5.52	5.20	5.47	0.13
9	5.53	5.18	6.47	1.23
10	5.54	5.16	7.37	2.30
11	5.55	5.15	8.20	3.37
12	5.56	5.13	9.00	4.41
13	5.57	5.11	9.36	sets
14	5.59	5.09	10.12	5.51

Six hours after high water it is low water, which is followed by flood tide.

GREENEVILLE

Miss Loretta Gadle has returned to her home on Hickory street after being a recent guest of Miss Elizabeth Donavan of Hartford.

WEDDING
Levitsky-Barnes

Miss Agnes Barnes, daughter of Mrs. George Barnes of Hartford and William Levitsky, son of the late Fred and Mrs. Levitsky were united in marriage Saturday afternoon at the home of the groom's mother, 61 Oakridge street, at 4 o'clock by Rev. Heindrich, also of Hartford, with a large attendance of relatives and family friends. Miss Viola Levitsky of this city, a cousin of the groom, was bridesmaid and Frederick Barnes of Hartford, a brother of the bride, acted as best man. The bride was handsomely attired in white satin and wore a tulle veil caught up with orange blossoms, while the bridesmaid, Miss Levitsky, was charmingly gowned in a yellow crepe de chine and wore a picture hat to correspond. The bride's bouquet was of white gladiolus while her bridesmaid carried pink gladiolus. The bride's gift to her bridesmaid was a beautiful beaded bag and the groom presented his best man a set of gold cuff buttons. After the wedding ceremony a reception was held with guests being present from Boston, New York, Brooklyn, New Bedford, Willimantic and New London. The newly married couple were the recipients of many beautiful and useful gifts, namely, linens, silver and gold, pieces of furniture, cheques of substantial amounts. The bride has ben employed at Hartford while Mr. Levitsky is connected with the post office staff there. Mr. and Mrs. Levitsky left later in the evening on a two weeks wedding trip to Niagara Falls, Philadelphia and Atlantic City. Upon their return they will occupy their new bungalow which they had built in Hartford.

TAFTVILLE

Mr. and Mrs. John Houston of South Second avenue were pleasantly surprised by their friends Monday evening in honor of their twenty-fifth wedding anniversary. The celebration was in the Red Cross rooms with a large number present. They were presented with a silver sandwich tray, bread tray and butter dish. During the evening a mock marriage was performed, the following taking part. Pastor: Mrs. John Stewart. Bride: Mrs. James Hartley. Groom: Mrs. T. Adams. Flower Girl: Mrs. J. Hallas. Bridesmaid: Mrs. P. Collins and Best Man: Mrs. J. Heibel, all of Baltic. The Wedding March was played by Mrs. Haydon of Greeneville. It was also the birthday of Mrs. William Shaw of Greeneville, who was presented with a gift. Refreshments were served consisting of sandwiches, cake, fruit and tea. Those present were Miss Isobel Thompson, and Mrs. A. Lamphere of Norwich; Mr. and Mrs. William Shaw, Mrs. Evans, Mrs. C. Scovel, Mr. and Mrs. Robert Mayor, Mrs. Haydon and Mrs. William Cocker of Greeneville; Mrs. Charles Schmidt of Lisbon; Mr. and Mrs John Wood, Frank Greenhalgh Mr. and Mrs. George Moors, Mr. and Mrs. Fred Ince, Mr and Mrs. William Mather, Mrs. M. Hunt, Mrs. A. Chase, Miss Mary Greenhalgh, Miss Ruby Houston, Miss Elizabeth Houston, Loachlan M. Houston, Miss Dorothy Hunt and Miss D. Stewart of Taftville; Mr. and Mrs. K. Doyle of Hanover; Mr. and Mrs. Hallas, Miss Ethel Hallas, Mr. and Mrs. H. Massey, Mrs. Keogh, Miss Phyllis Keogh, Mrs. J. Stewart and Mrs. D. Stewart of Baltic, Mr. and Mrs. Houston received flowers from Mrs. G. Bell, Mr. and Mrs. J. Heibel, Mrs. J. Orme, Mrs. Hartley, Mrs. E. Collins, Mrs. P. Collins, Mrs. N. Harrison, Miss I. White, Mr. and Mrs. E. Robinson, Mr. and Mrs. T. Adams, Mrs. Ainsworth, Mrs. W. Oldham, Mrs. G. Bush and Mrs. F. Firth.

Mr. and Mrs. Joseph Paquin of Bristol have returned to their home after spending the week end with friends in town.

Mrs. Eugene Nafie and son, Charles are visiting friends in Washington.

A dress rehearsal for the minstrel to be held in the Lisbon Community club was held at the club rooms on Tuesday evening, with George W. Weller, Jr., in charge.

At the October meeting of the Lisbon Community club to be held this (Wednesday) evening at the Community hall at Newent an especially attractive program will be given arranged by George Weller Jr., Alwin Kaempffe and Mrs. Adam Leupold.

Attended Farm Bureau Meeting

County Agent Walter T. Clark was in New Haven Tuesday to attend a meeting of the New Haven County Farm bureau After the meeting Mr. Clark witnessed several demonstrations on farms at Milford.

BETTER BUSINESS BOOSTERS HAVE PROGRAMME FOR THE WEEK

The Better Business Boosters who are sponsoring the Merchants Institute to be held under the auspices of the Merchants bureau next week, met in the chamber of commerce rooms Tuesday morning and approved the following program for the week:

First day, Monday—8.00 a. m. subject, "The Winning Salesman" Questionaire; 12.00 noon, subject: "Helpful Hints on Advertising". Afternoon: Conferences by appointment.

Second day, Tuesday—8.00 a. m., subject: "Knowledge Applied in Power"; Questionaire; 12.00 noon, subject: "Cooperative Plans for Trade Extension"; Afternoon: Conferences by appointment.

Third day, Wednesday—8.00 a. m., subject: "Push, Pep and Personality"; Questionnaire; 12.00 noon, subject: "What Business Management Means"; Afternoon: Conferences by appointment.

Fourth day, Thursday—8.00 a. m. subject: "The Art of Closing a Sale"; Questionaire; 12.00 noon, subject: "Where Have Our Profits Gone"; Afternoon: Conferences by appointment.

Fifth day, Friday—8.00 a. m., subject: "Salary Wise-Opportunity Foolish"; Questionnaire; 12.00 noon, subject: "Creating Community Spirit"; Afternoon: Conferences by appointment.

The program for morning sessions of the Institute are devoted to practical salesmanship.

The subject of the first morning's talk and discussion is First Steps in the Art of Selling.

Selling Points of Merchandise is the topic for the talk on the second morning, accompanied by demonstrations of what to know about goods and how to show them.

For the third morning, the talk will be on "The Place of Personality in Selling, with illustrations on how personality can be developed by the sales person.

How to Close a Sale, one of the most vital, as well as one of the most difficult subjects of the series, will be treated during the fourth morning session.

The fifth and last morning talk will show what to do after one sale is closed, and how to cash in on opportunities for increasing the sale.

All the talks on salesmanship are consecutive in the order of the entire process of making a sale.

The noon day meetings on the institute program are especially for managers, owners and executives, and those who expect to advance to these positions. The discussions at the noon day meetings are divided into two general classes: A Business Building, and Business Management, and Control. Advertising, Merchandise Display, Cooperative Plans for Trade Extension and Civic Betterment, constitute the Business Building part of the program.

The business control phase of the program will be treated under the topics of Mark-up, Margin, Profits, Turnover, Stock Control, and those factors upon which increased profits of a business depends.

ART ASSOCIATION ARRANGES FOR SEASON'S ACTIVITIES

The 1928-1929 season of the Norwich Art association opened Monday evening in Slater Hall annex. The president, Miss Alice M. Cogswell, presided. The reports of the secretary, Mrs. Austin Goodyear, and of the treasurer, Mrs. Fred Sudlow, were read and approved. Mrs. Philip A. Johnson reported for the docent committee that on September 24th all sixth grade teachers were invited to her home in order that the work with their children might be discussed. All there were much interested to hear Mrs. Frederick W. Lester explain her plans for the coming year. These plans have been started in Occum and Taftville to be followed in all other sixth grades. Lists of the gods and goddesses and of all books pertaining to Greek mythology have been made and $29 of the $55 collected has been spent. The teachers were urged to take these books to the school rooms. 550 pictures are ordered for the children. The program will include telling about the everyday life of the Greeks, the old Greek's idea of the creation and the stories of Perseus, and of Orpheus and Eurydice.

The program committee, Miss Nancy Lucas, chairman, outlined the following plans: For November a surprise which is not yet decided upon. December will see a real Christmas celebration, the one sociable meeting of the year. Attics are to be ransacked and old treasures will be brought to light for each member will come in costume.

In January Miss Irene Weir, the first director of the Norwich Art school and a niece of the late J. Alden Weir, well known artist, will come, bringing an exhibit of paintings and etchings and she will give an informal talk. Miss Weir has been much pleased to see the development of the school since the early days and it will be a great pleasure especially to the old students to have her here.

February and March will be preparatory meetings for the great event of the year which will come in April. At these meetings four or five representations of living models representing portraits will be given. These will be repeated in April with some others making a program of 14 representations of living models open to the public, similar to the exhibition so successfully given in 1913 which proved so popular. To describe the paintings and to lecture on portraiture there will be an out of town artist lecturer.

In May there will be a lecture on modern art.

The admission committee of which Miss Amanda Fisher is chairman proposed the names of three active and nine student members which were voted in.

After some discussion the future hour of the meetings was changed from 7:30 to 7:45.

The business meeting adjourned and Miss Lucas presented the evening's program which consisted of slides from the Metropolitan Museum of New York including pictures and printed matter which was thrown on the screen by Louis Walden. The subject was "Development of Painting" as shown in the galleries of the Metropolitan Museum. This is an introduction to the work of the spring when the subject of portraiture is to be taken up. There was first a general view of the Marquand gallery which showed the placing of the great altarpiece of Raphael and portraits by Sargent and Van Dyck. Italian, Flemish, Dutch, French, English, Spanish and American schools were represented by paintings by Fra Angelico, Botticelli, Raphael, Pinturecchio, Bellini, Tintoretto, Reubens, Van Dyck, Velasquez, Veronese, Memling, Giorgione, Reynolds, Rembrandt, Frans Hals, Vermeer, Ruysdael, Hobbema, Poussin, Claude Lorrain, David, Turner, Ingres, Corot, Rousseau, Daubigny, Benjamin West, Gilbert Stuart, Whistler, Sargent and Winslow Homer. From these studies of the past it was seen that a school of American painting has been developed.

MERCHANTS BANK BUILDING BOUGHT BY ELKIN SMITH

The two-story brick building at 71 Main street which has been the home of the Merchants National bank until the merger with the Uncas National bank, has been sold to the Norwich Plumbing Supply House, Inc., of which Elkin Smith is the owner. The bank property was in the last tax list at $39,000.

The purchase does not include the bank furnishings and equipment, which are to be removed to the present Uncas bank building for the use of the combined banks.

It is understood that Mr. Smith will use the building for business purposes, for which it will be extensively remodeled.

Mayflower Descendants

Local members have received announcements of the annual meeting and luncheon of the Society of Mayflower Descendants in the state of Connecticut to be held at the Hartford club on October 23rd. The chairman of the committee on arrangements is Mrs. Edward B. Field; reception committee, Miss Jane B. Watson; decorations, Mrs. William Haine; hostesses, Mrs. Laurence Mouat, New Britain; tickets, Mrs. Philip L. Hotchkiss, East Hartford

CONN. SCHOOL CHILDREN ACTIVE IN JR. RED CROSS

Conducting "clean up" campaigns, protecting birds, beautifying school yards, and maintaining correspondence with children of many other lands are some of the activities of more than 115,000 Connecticut school children, members of the American Junior Red Cross, cited in the organization's annual report made public here Tuesday.

Enrolled under the motto "I Serve," the Juniors are said to be carrying on activities in their schools and communities the influence of which literally reaches around the world. Through a system of international correspondence fostered by the organization, they have been exchanging portfolios and letters during the school year with the juniors of other countries. A part of this international program is the sending of tokens of good will in the form of Christmas packages to children of foreign lands.

At home they have carried on local service activities, one feature of which is providing presents and entertainment for fellow Juniors who are ill, and for disabled veterans in government hospitals.

In Connecticut, 450 schools are participating in the Junior Red Cross, in which 115,072 pupils are enrolled. The juniors in this state are part of a world wide movement in which more than 12,000,000 school children are enrolled in more than forty nations.

STALLED MOTOR TRUCK RUN INTO BY TROLLEY

A motor truck of the United Fruit & Vegetable Stores, Inc., which was on its way from New London to the Norwich store of the company in the Young block on Franklin square, became stalled on the trolley tracks at Hempstead's on the Montville line and was run into by the trolley car that left New London at 6:45 Tuesday night.

The truck was little damaged but the trolley car had its front end badly smashed in. Motorman Winthrop Atel and Conductor Roy Leonard were the trolley car crew.

The truck came to a stop across the trolley tracks when it ran out of gasoline, and Morris Vachon, the operator, was unable to get it off the tracks while he went after gas, leaving his wife and sister-in-law, who were riding with him, to watch the truck. When they saw the trolley coming, they fled across the road to escape the crash.

BLACKSTONE WILL LEAVES $343,000 IN NORWICH

NEW HAVEN, Oct. 9—(AP)—Word was received here tonight that in the will of the late Mrs. T. B. Blackstone of Chicago, which disposes of over $1,000,000 to charity, several bequests were made to institutions and relatives in Connecticut The sum of $50,000 is left to the Blackstone Memorial library, at Branford, and $25,000 each was left the Norwich Free library, William W. Backus hospital, Norwich, and the United Workers of Norwich. Ella M. Norton, a sister of Mrs. Blackstone, living in Norwich, receives the sum of $268,000.

FORMER NORWICH MAN WILL WED IN NEW YORK

(Special to The Bulletin)

NEW YORK, Oct. 8—Benjamin A. Markoff, 25, a shoe merchant, formerly of Norwich, Conn., but at present residing at 936 Frost street, Peekskill, and Rose Goldfein, 23, of Englewood, N. J., obtained a license to wed at the municipal building here today. They will be married at the Hotel Newton, October 21.

Markoff was born in Norwich, the son of Morris and Julia Markoff. The bride-elect is the daughter of Samuel and Anne Goldfein. She was born in Russia.

DR. KATHRYN BRYAN HAS LOCATED IN MICHIGAN

Dr. Kathryn M. Bryan, formerly associated with the Norwich state hospital on the staff has located in Cadillac, Mich., and has established an office and will specialize in chronic and nervous diseases.

F. A. Bryan, formerly with the occupational therapy department of the Norwich state hospital is now associated with the William Norris Co., of Cadillac.

NORWICH TOWN HOME CHAPTER DELEGATES TO STATE CONVENTION

When Home chapter of the King's Daughters held its October meeting at the Johnson Home Monday afternoon, the final lesson in Acts was discussed, with the leader, Mrs. William E. Manning, in charge. For the study period at the next meeting, Nov. 12, the lesson will be the first two chapters of Exodus. It is expected that members will study this part of the Scriptures, so as to be prepared to ask and answer questions at the meeting. Monday the secretary and treasurer's reports were read and approved. The report of the work committee submitted by Mrs. Manning noted that the work for the Needlework guild was completed. Announcement was made that the next meeting of Home chapter sewing society would be held this week Wednesday, at the home of Mrs. Herbert R. Branche of Mohegan road, for an all-day service.

The State King's Daughters convention is to be held at Central Baptist church, Norwich, Wednesday and Thursday, Nov. 7 and 8. The leader expressed her desire for a large attendance of Home chapter members, each of whom is expected to entertain one or more delegates, during the convention, or to contribute the equivalent in money. All out-of-town delegates are to be entertained in King's Daughters' homes on those dates. Mrs. Manning chose for the delegates from Home chapter to attend with her, Mrs. Edmund A. Prentice, Mrs. John C. Aatterbury, Mrs. Dwight L. Underwood, and Mrs. Albert G. Senft, Mrs. Woodbury O. Rogers, Mrs. Homer D. Gager, Mrs. William A Gordon, Mrs. Edward Briggs, Mrs J. H. Bailey, Mrs. Charles Copeland and Mrs Edwin E. Lathrop.

During the meeting Mrs. John Olsen, for the pleasure of those present played the piano number Home Sweet Home, with variations. Mrs. Manning entertained with a reading "The Two Outsiders."

Thus far the proxy supper planned last spring by the chapter has netted the sum of $35.50 and more is expected to be forth-coming.

Under direction of the entertainment committee, Mrs. Edmund A. Prentice, chairman, sandwiches and coffee were served during the social hour. Mrs. Prentice was assisted in serving by several members.

THE METHODIST CHURCH WEEK END ACTIVITIES

"All Things Come Alike to All" was the sermon theme at the First Methodist church Sunday morning. The pastor, Rev. George Warren Potter had two texts, Ecclesiastes 9.2 "All things come alike to all" and Romans 8.28, "We know to them that love God, all things work together for good." There was a selection by the choir in charge of Doris Rose, who was organist in the absence of Mrs. Lewis Aldrich. "Braver Than a Buffalo," was the title of the story told the children by Mrs. Helen Haviland Potter.

There was an attendance of 26 at the C. E. meeting when James Ringland led in the discussion of the topic "Workers with God." Over forty attended the evening service when the pastor gave a talk on the subject "Hymns of Our Faith". Norma Rose, Muriel Rose, Florence Gembel and Margaret Phillips sang "Where Cross the Crowded Ways of Life" Virginia Ward sang "I Think When I Read That Sweet Story of Old" with pantomime. Doris Rose gave the solo "He Leadeth Me" A number of the hymns were sung during the service by the congregation. "Abide With Me" was a solo hymn by Virginia Ward. In the absence of the organist, Mrs. LeRoy Miner played for the service.

The Boy Scouts held a meeting Friday night at the Methodist parsonage in charge of Rev. George Warren Potter, acting scoutmaster. Lewis Aldrich the assistant scoutmaster was present and helped in the game period also assisted in giving tests at the close of the meeting. By a vote of the scouts, Arthur Bennett was elected scribe. The scouts voted to begin an efficiency contest at the next meeting to continue over a period of six months. The scoutmaster announced that he would award a gold medal to the winning scout. Following the opening ceremony the scoutmaster put on a series of contests in the form of games that were of an instructive nature. One contest was won by the team captained by Edward Eccleston and another by a team captained by Arthur Bennett. Edward Smith passed his tenderfoot test at the close of the meeting. There was an attendance of 11.

"The Spirit of Aggression" was the theme of Rev. Gurdon F. Bailey at Sunday morning worship at the First Congregational church. Acts 8:29, Then the Spirit said unto Philip, go near and join thyself to this chariot. During the session of the Sunday Sunday school at noon, Miss Juanita Jones of Kentucky, field worker for young people in the Woman's Christian Temperance union, gave a short address.

To enable members of the C. E. society of the Congregational church to attend the temperance rally at the Central Baptist church, Sunday evening, the regular meeting which was to have been conducted by Miss Grace Wheeler was omitted.

The Sunday afternoon religious service at the Sheltering Arms was conducted by Rev. Gurdon F. Bailey, pastor of the First church. The musical part of the hour was in charge of the Misses Ruth and Louise Sterry, who sang two special duets, also assisted in the hymns. Miss Louise Sterry was at the piano.

Under the heading of The Social Conscience the lesson for the study period at the mid-week service of conference and prayer in the Congregational chapel Thursday evening will be, "Christian Fraternity." Romans 14:7-13, 1 Corinthians 10:23-33, the scripture reference, Is the Spirit or Exercise of Brotherhood as sensitive, or as strong as it should be with Christians? How may it be made keener?

The work committee of the League of Service of th eFirst church, has planned a meeting for Friday afternoon at the home of Mrs. Frank C. Sterry, of Lee avenue.

James H. Floyd, D. V. S., and Frederick H. Wyant, district agent of the Connecticut Humane society, were in conference recently in the societies interests, in the vicinity of Preston City.

Sour Stomach Sign of Carelessness

POLITE society frowns on those whose stomachs "grumble." For careful people heed this warning that the contents of the stomach is sour and fermenting. Those who don't, may some day develop gastritis—or even ulcers.

Nine times out of ten indigestion and allied stomach disorders are due to excess stomach acid, which impedes normal digestion and forms sour gases that cause intense pain. To restore good digestion you must eliminate this cause. A tablet of "Pape's Diapepsin" after eating or when pain is felt will instantly neutralize the acidity and banish all digestive trouble and pain.

So, do buy a 60-cent package of "Pape's Diapepsin" today. This not only means instant relief, but by soothing, healing and strengthening your weak and disordered stomach a little "Pape's Diapepsin" keeps your digestive system healthy and helps to prevent various disorders

LICENSES ARE RESTORED FOR TWO AUTO DRIVERS

Two automobile drivers had their licenses returned, decision was reserved in two cases, two were warned, the officer's testimony was taken in one case and no action was taken in another at hearings here Monday morning in the common pleas court room before Inspector Melvin E. Snow of the state motor vehicle department.

The hearings resulted as follows:

Anselme Bernier, 49 Elm street, Danielson, operating under influence, decision reserved.

William W. Guilford, 175 Mansfield avenue, Willimantic, reckless driving, returned.

Harry Mills, 5 Main street, New Britain, formerly of this city, operating under influence, officer's testimony taken only.

Claud Grigas, 71 Broad street, Danielson, to determine whether Clifford Davis shall furnish proof of financial responsibility; decision reserved.

Rowland Dupre, 53 Franklin street, Danielson, operating without permission of owner, returned.

Augustus Racine, North Woodstock, conference, warned.

Alfred Verdone Grosvenordale, conference, warned.

William Farrow, 64 Schofield avenue, Mechanicsville, conference, warned.

CONTINUANCE TO AWAIT FINDING BY CORONER

(Special to The Bulletin)

GROTON, Oct. 9.—In the town court today in the case of Ferguson Rennie, Jr., Mystic charged with manslaughter, the case was continued two weeks. Prosecuting Attorney Broran requested the continuance upon the grounds that it had been his policy in the case of a charge of this nature not to seek a penalty or discharge of the prisoner until such time as a finding has been rendered by Coroner E. G. McKay, Norwich. The automobile Rennie war in charge of had been parked near the town hall, Poquonoc, and when the brakes became released, with Rennie absent, the auto descended a grade and struck Mrs. Annie Edwards, Mystic, who died from her injuries a short time after the accident.

Mellcio Patricio, a Filipino, was charged with adultery, and being a deserter from the navy, he was ordered turned over to the military authorities by Judge Cornelius C. Costello, where he will be subject to a court martial and in which event the case against him will be nolled in the civil court. Mrs. Frances Lorenzo, with whom Patricio had been living as man and wife, was charged as was her paramour, but her case was continued a week that she may be permitted to go with her four children to Cape May, N. J., where her husband, who is residing, has promised to provide for his wife and children.

Change in Boat Line Service

The New England Steamship company started its fall sailing schedule on the New London line on Sunday. The steamer New Hampshire will leave New London at 11:00 p. m. and will arrive in New York, at Pier 14 North River, foot of Fulton street, at 7:00 a. m. Returning, the steamer will sail from New York at 10:00 p. m. and dock in New London at 5:15 a. m.

Beginning October 7th, the boat leaves New London on Sundays, Tuesdays and Thursdays, and will return from New York on Mondays, Wednesdays and Fridays.

This gives a boat from New London to New York on three days a week instead of six.

CHURCHES RESPOND FOR RELIEF FOR FLORIDA

Since the last issue of The Bulletin which acknowledged various amounts as having been received from different sources by the Norwich chapter of the American Red Cross as contributions to the fund for the relief of the sufferers from the hurricane in Porto Rico and Florida, the following churches have responded to the appeal:

Christ Episcopal, $17.25, Central Baptist (additional) $13.50; First Baptist, $28, First Congregational $44.19, Trinity Methodist $76.50, United Congregational (additional) $2.

Individual contributions have been received from the following: Miss Abbott, Miss C. T. Gilman, Mr. and Mrs. G. V. Shedd, Miss Jessie Gibson, Jacob Munz, Mrs. L. O. Smith, Miss Eva Virginia Smith, Miss Eloise C. Smith, Dr. W. W. Leonard, Elizabeth C. Robinson, E. R. Woodworth, American Legion auxiliary, Grace Circle, Kings Daughters and "A Friend of the Cause."

The quota as assigned to the Norwich chapter of the Red Cross has been raised and the amount forwarded to Washington, but when it is considered that the quota figures were fixed upon the preliminary estimates and that subsequent detailed surveys in the afflicted regions have developed that the first figures were far too low it is the earnest hope of the Norwich chapter that contributions will continue to come in from those who are charitably disposed. The daily papers are continually stating that the demands upon the Red Cross have exceeded all expectations so it is clear that all contributions will be gratefully received and under the trained direction of the representatives of the Red Cross on the ground, will be properly spent in relieving distress and will be accounted for in detail at the conclusion of the relief work, as is always the case when expenditures are made under the direction of this wonderful organization.

SANATORIUM HEADS TO MEET AT UNCAS-ON-THAMES

An attendance of between 60 and 70 will be here on Thursday and Friday of this week at Uncas-on-Thames for the fifth fall meeting of the eastern section of the American Sanatorium association. Dr. Hugh B. Campbell, superintendent at the Norwich sanatorium, is president of the association. Dr. Henry D Chadwick of Westfield, Mass., is vice president, and Dr. Ernest B. Emerson of Rutland, Mass., is secretary-treasurer.

The programme will be carried out as follows:

Thursday, October 11

Luncheon, 12:45 p. m.; clinical program, 2:00 p. m.; Pregnancy as a Complication of Pulmonary Tuberculosis, Arthur H. Morse, M. D., professor of obstetrics, Yale university; discussion, Charles C. Trembley, M. D., Saranac Lake, N. Y., Harry Lee Barnes, M. D., Wallum Lake, R. I.

The Surgical Treatment of Pulmonary Tuberculosis, Edward S. Welles, M. D., Saranac Lake, N. Y.; discussion, Samuel C. Harvey, M. D., professor of surgery, Yale university, Edward D. Churchill, M. D., Boston, Mass., Lawrason Brown, M. D., Saranac Lake, N. Y.

Business meeting, immediately following the clinical program; report of secretary, report of treasurer, report of committees, election of officers.

Friday, October 12

10:00 a. m.—Symposium on the Interpretation of Chest Films of Children, Henry D. Chadwick, M. D., Westfield, Mass., Walter L. Rathbun, M. D., Cassadaga, N. Y., Cole B. Gibson, M. D., Meriden, Conn., Homer Sampson, Saranac Lake, N. Y. Luncheon, 12:30 p. m.

2:30 p. m.—Diagnosis and Treatment of Bone Tuberculosis, John F. O'Brien, M. D., Seaside, Niantic. Discussion, Leon A. Alley, M. D., Lakeville, Mass.

INCIDENTS IN SOCIETY

The Monday Study club began its season this week, meeting with Mrs. Edward J. Graham at Wallstone, her summer home in Lebanon. Miss Mary H. Paddock read the paper on "The Hundred Years' War in France," Mrs. Wallace S. Allis considering the oral topic, Joan of Arc.

Miss Henrietta Browning, of Williams street is at Spartanburg, S. C., where she is a member of the faculty of Converse college.

Miss Jane Bill, of Lincoln avenue was a luncheon guest Monday of her aunt, Mrs. Frederic Bill, who with her sister, Miss Elizabeth Avery has been at Lighthouse Inn for a month. During Tuesday they returned to Mrs. Bill's home on Eastern Point road.

Having closed their summer home at Chatham, Mass. Mr. and Mrs. Eben Learned and Miss Learned are at their home on Broadway. Eben Learned, Jr., has returned from Hartford to the office of his father.

Miss Patricia Howe, daughter of Mr. and Mrs. J. Ralph Howe, is attending Miss Porter's school, Farmington.

The meeting of the Monday Bridge club has been deferred to Thursday this week, the club to be entertained by Mrs. Lorin B. Sampson, of Lincoln avenue.

Mrs. Walter D. Fuller, who has been the guest of Mrs. W. Tyler Olcott and who left town Tuesday entertained with a luncheon for twelve Monday at Light-house Inn. Mr. Fuller, who spent the week end with Mrs. Fuller at the home of Mr. and Mrs. Olcott, left Sunday for his home in Bryn Mawr.

Charged With School Law Violation

Joseph Sigorina of this city was presented in the city court Tuesday morning on a charge of violation of the school law. The case was continued until January 1st. It is said the accused has not been sending a son of school age to school lately.

Patrick Rogers, 24, of Litchfield, was fatally injured in an automobile accident on the Torrington-Litchfield road.

WILL GLADLY ANSWER LETTERS FROM WOMEN

Asking for Information About Lydia E. Pinkham's Vegetable Compound

MRS. GLADYS ROGERS
Route 5, Grand Ave., Atlanta, Ga.

Atlanta, Ga.—"My mother gave me Lydia E. Pinkham's Vegetable Compound when I was a girl about 14 years old, when I was just entering womanhood. Then after I married, I took more of it. During the time before my baby was born this medicine gave me splendid results. I have been taking Lydia E. Pinkham's Pills for Constipation also and recommend these medicines to my friends and will answer letters asking about them."—MRS. GLADYS ROGERS, Route 5, Grand Avenue, Atlanta, Georgia.

A Lot Better By Taking It

Trafford, Pa.—"I took Lydia E. Pinkham's Vegetable Compound because I could not eat a thing. I had no appetite whatever and never felt good. I was talking to my friend one day and she passed the remark of how thin I was getting since I got married and I told her my trouble and she advised me to take the Vegetable Compound. I feel a lot better now since I have been taking it regularly and I can eat most anything. I recommend your medicine to anyone who tells me of troubles like my own, for I know what it has done for me. I have also used your Sanative Wash. I am willing to answer women if they ask about the medicine."—MRS. E. GELATIC, Box 503, Trafford Pa.

Protect Yourself and Your Family
with
Crystal-Clear Non-Shatterable
Security-Plate Glass

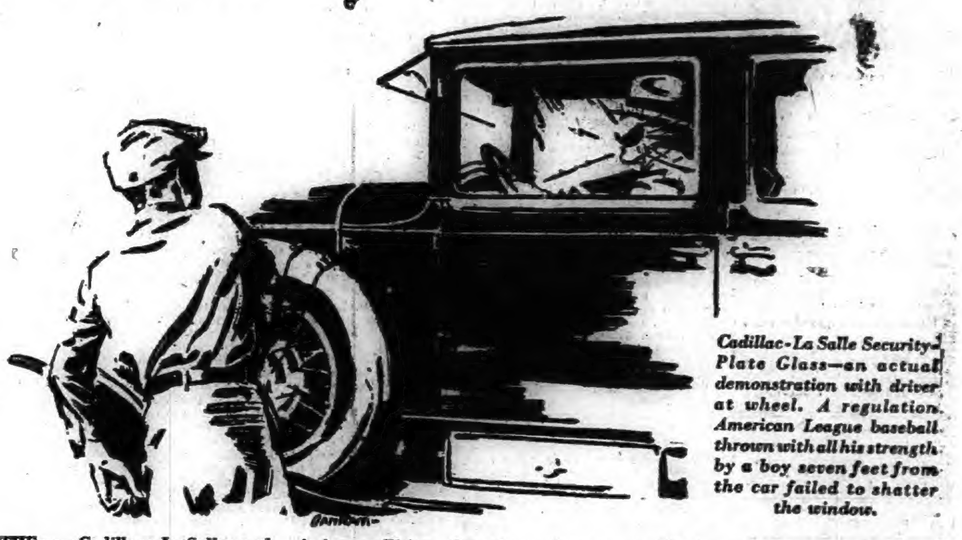

Cadillac-La Salle Security-Plate Glass—an actual demonstration with driver at wheel. A regulation American League baseball thrown with all his strength by a boy seven feet from the car failed to shatter the window.

IN THE new Cadillacs, La Salles and Fleetwoods there are revolutionary new safety features of vital importance in this day of high speed and congested streets and highways. Unquestionably, they make these cars the safest in the world.

There is no hazard of flying glass in case of accident. For all doors, windows and windshields are equipped with Cadillac-La Salle crystal-clear, non-shatterable Security-Plate Glass.

What does *Security-Plate Glass* mean?

It means that if the glass in a windshield, door or window of a new Cadillac or La Salle is struck by ball, stick or stone, or if one of these cars is in a collision, there is no danger of flying glass fragments. In other words, security-plate glass means greater protection for you and your family. Thus the subconscious fear of injury is removed—you ride or drive with your mind at ease.

But security-plate glass is by no means the only new safety feature in the new Cadillacs and La Salles. There are the new Cadillac-designed Duplex-Mechanical four-wheel brakes. These brakes give much more positive, powerful braking action, but require amazingly little effort on the part of the driver.

And there is the Cadillac-La Salle Syncro-Mesh Silent-Shift transmission—a remarkable device that enables one to shift gears easily, instantly, without clashing, and that adds greatly to getaway in traffic. You would gladly have paid extra for these new safety features in your present car could you have obtained them. But they are found only in the new Cadillacs and La Salles—and there is no extra charge for them.

• • •

LA SALLE $2295

The new La Salle is priced from $2295 to $2875, the new Cadillac from $3295 to $7000, all prices f. o. b. Detroit. The General Motors Time Payment Plan is a convenient way for you to enjoy all that Cadillac and La Salle offer, while you pay for the cars out of income.

CADILLAC · LASALLE

CADILLAC MOTOR CAR COMPANY
Division of General Motors
Dealers Conveniently Located

Detroit, Michigan — Oshawa, Canada

Norwich Bulletin

1790 — 1928

VOL. LXX—No. 244 | POPULATION 30,689 | NORWICH, CONN., THURSDAY, OCTOBER 11, 1928. | SIXTEEN PAGES — 124 COLUMNS | PRICE TWO CENTS

WOULD HAVE P. E. PULPITS KEPT ALOOF FROM POLITICS

Bishop Anderson, in Opening 49th Triennial Convention in Washington, Rebuked Sectionalism and Intolerance—Would Not Countenance Any Law That Would Compel Men to Teach Their Children a Special Brand of Religion—Declares the Church Should Not Spend Its Energies on Social and Political Reforms.

WASHINGTON, Oct. 10—(AP)—The Protestant Episcopal church in the opening sermon of its 49th triennial convention, which began here today, was urged to eliminate politics from pulpits.

In addition to this message, expressed in forcible language by the Rt. Rev. Charles Palmerston Anderson, bishop of Chicago, in his opening sermon, the head of the church and an open air congregation of 20,000 heard President Coolidge define the country's greatest possible service to the world as the perfection of its own moral progress.

Bishop Anderson roundly rebuked sectionalism and intolerance and asked: "Are men to be compelled by law to teach their children a special brand of religion?"

"Whenever the church spends its energies on social and political reforms or undertakes to fight the world's political and social battles by using the world's weapons, or identifies itself with the world in hope of producing a glorified human society by external pressure, the result will inevitably be a loss of morals.

"It is beginning at the wrong end. It is patching up the machinery of society which may work today and break down tomorrow, instead of reconstructing the motives of men."

The distinguished audience included Mrs. Coolidge, who sat with the president's military and naval aides and left with the president at the conclusion of his greeting.

The service formally opening the meeting of the church governing body was held with pomp and ceremony on the wooded slopes of Mount St. Alban, near the site dedicated to Cathedral purposes 30 years ago and on which the Cathedral of St. Peter and Paul is steadily rising as a testimonial to the spiritual aspirations of the Episcopalians throughout the land.

Led by a vested band and a choir of 250, the thousands crowding the natural amphitheater sang the processional hymn, "Onward Christian Soldiers," as the ranking clergy of the church proceeded two by two toward the small glade where a rustic pulpit stood under a canopy of huge oaks.

As the nearly 2,000 clerical and lay delegates in vestments and robes took their places, a bright autumn sun was shining on the leaves of red and brown and on the bright stoles and capes of the bishops.

The Rt. Rev. Thomas Casady, missionary bishop of Oklahoma, offered the opening prayer, after which the Rt. Rev. James E. Freeman, bishop of Washington, and the Very Rev. G. C. F. Bratenahl, dean of Washington, escorted the president to the platform while the bells in the tower of Mount St. Alban's parish church pealed "America."

The Rt. Rev. John Dallas, bishop of New Hampshire, led the audience in prayer and the Rt. Rev. John Gardner Murray, bishop of Maryland and presiding bishop of the church, pronounced the benediction.

Throughout the ceremony workmen were busy on the buttressed amphitheater and choir of the new Gothic edifice and the sound of their work could be heard plainly throughout the service.

SENATOR ROBINSON IS IN SAN FRANCISCO

SAN FRANCISCO, Oct. 10—(AP)—Senator Joseph T. Robinson, democratic vice-presidential nominee, came to San Francisco today prepared to discuss his party in relation to the nation's business.

After having handled the controversial Colorado river development subject at Los Angeles last night without gloves, pledging himself with Governor Smith to immediate Colorado development, if elected, the senator prepared his address for San Francisco this evening with equal rights in business as its central theme.

The message he brought was an undertaking of the democratic party to promote prosperity for all, and not, he declared, for a favored few.

The senator made three rear platform appearances en route from Los Angeles.

At San Jose he told a crowd gathered at the station to greet him that "getting things done" was a characteristic of Governor Smith, democratic presidential nominee, and that the time to get things done in national government had come.

FORMER COLUMBIA BOY WAS SLAIN IN FLINT, MICH.

FLINT, Mich., Oct. 10—(AP)—Lawrence Hutchins, 20, son of a farmer residing near Columbia, Conn., is dead here as a result of his interference last night on behalf of a girl he did not know when she was accosted on the street by two youths. Melvin E. Raskin, 23, is held as Hutchins' slayer and his brother, Samuel Raskin, 20, is held as a witness. Both are hotel bellboys.

Hutchins, who is a General Motors technical student here, was on his way home when, according to information given police, he saw two youths molesting Ann Lovjska, 19, a waitress.

The girl, who identified the Raskin brothers as her tormentors, said they insulted her and that one of them grabbed her by the arm. When Hutchins interfered, the girl said, Melvin Raskin knocked him down. He died a short time later from cerebral hemorrhage, caused by concussion of the brain. Police said Raskin has confessed. Hutchins came here a year ago from Connecticut. His father is H. B. Hutchins.

DEFENSE WINS POINT IN QUEENS SEWER CASE

NEW YORK, Oct. 10—(AP)—After the defense in the conspiracy trial of Maurice E. Connolly, former Queens borough president, and his sewer design engineer, Frederick Seely, had scored a victory at the outset of the case today, Special Prosecutor Emory R. Buckner drew from a witness the admission that prices charged by the late John M. Phillips, for his patented lockjoint pipe used in Queens sewer jobs were excessive.

Mr. Buckner, in cross-examination, got from another defense witness testimony that responsibility for the drawing of these specifications rested upon Seely.

The defense victory was a ruling by Supreme Court Justice Tompkins throwing out two of three conspiracy counts, thus decreasing the possible maximum penalty from three years in jail to one year should the jury convict. The state elected to try the defendants on one remaining count of conspiracy to defraud the city.

BURGLAR WAS CAUGHT SLEEPING IN BATHTUB

SPRINGFIELD, Mass., Oct. 10—(AP)—A burglar with a penchant for sleeping in bathtubs slept too long this morning, when he invaded a rooming house and decided to take a nap. Police were called and after finding a revolver and some goods in the possession of Fred Gendreau, of this city, placed him under arrest for two breaks committed earlier in the morning.

DIRIGIBLE LOS ANGELES RETURNS TO LAKEHURST

LAKEHURST, N. J., Oct. 10—(AP)—The dirigible Los Angeles returned to the naval station at 9.35 o'clock tonight from a flight to Texas. It left here Saturday night.

SELECTING JURY FOR TRIAL OF L. N. LEOPOLD

WATERBURY, Oct. 10—(AP)—Eleven jurors had been selected this afternoon when the list of talesmen called for the trial of Louis N. Leopold, charged with first degree murder, and causing death by wilful burning of a building, had been exhausted. Judge Carl Foster ordered an additional list of 50 veniremen summoned to appear in court tomorrow morning at 10 o'clock for examination to select the final juror. The hearing of testimony in the case will probably start at the morning session tomorrow.

William J. Lee, of Beacon Falls, a receiving clerk in a factory, was the 11th juror selected this afternoon. Others secured at the afternoon session of the court were: A. N. Benedict, florist, of Seymour, and Henry F. Nugent, a retired mail carrier of Ansonia. Two jurors were selected this morning. They were John W. Kelly, of Ansonia, a retired mechanic, and C. Anson Coe, a poultry raiser of Southbury.

During the first two days of the trial the Leopold defense has exercised 16 of its 25 challenges while the state has used but nine of its allowance of 25. During the two days Judge Foster has excused 55 of the talesmen after examination for reasons disqualifying them.

RECOVERS CONTROL OF FORTUNE OF $1,000,000

NEW YORK, Oct. 10—(AP)—Dr. John S. Adriance, 67, of Garden City, descendant of an old and wealthy Dutch family, today recovered control of a fortune estimated at more than $1,000,000 which was taken from him in 1924 when he was adjudged incompetent by a sheriff's jury.

Supreme Court Justice Levy approved a referee's report that Dr. Adriance, who for many years was prominent in homeopathic medical circles, had fully recovered his health and was competent to manage his affairs.

The action to take administration of his fortune from him was instituted by two brothers, Henry D. Adriance of New York, an attorney, and Dr. Vanderpoel Adriance of Williamstown, Mass. He was sent to a Westchester sanitarium and released in 1926.

In 1910, Dr. Adriance married against the wishes of his family. His wife left him two years later under a separation agreement whereby she received the income from a $1,000,000 trust fund.

FRED STONE MIGHT LEAVE HOSPITAL IN THREE WEEKS

NEW LONDON, Oct. 10—(AP)—Fred Stone, the veteran comedy artist, whose plane crashed here in August, seriously injuring him, is expected to be able to leave the hospital in three weeks. Doctors advised him today that if he desired he could be taken to his home this week. Stone refused, and declared that when he left he would walk out and not be carried out. The comedian will return to his home at Forest Hills, N. Y., for a few weeks and then plans on a southern fishing trip with his brother-in-law, Rex Beach, the noted author. In discussing his stage future and the possibilities of dancing, Stone stated that his return to the stage would be next fall and that his legs, which were badly smashed in the plane crash, would be more limber than ever.

ACTRESS FRANCES GOODRICH TAKES STEPS FOR DIVORCE

NEW YORK, Oct. 10—(AP)—The first step in a suit for divorce by Frances Goodrich, actress, against her husband, Hendrik Willem Van Loon, author, was taken today when she got a supreme court order permitting service of papers in the action by publication and by mailing a copy to Van Loon at Walcheren, Veere, Holland, where he is said to be living with his former wife, Helen Criswell.

The complaint names Miss Criswell, who was the author's second wife, as co-respondent.

Van Loon and Miss Goodrich were married last October at Elizabeth, N. J.

CABLED PARAGRAPHS

PARIS, Oct. 10—(AP)—Premier Poincare and Foreign Minister Briand were requested to make a new investigation into the case of Harold Horan, correspondent of the New York American, by unanimous vote of a committee of the Anglo-American Press association.

STOCKHOLM, Oct. 10—(AP)—Prince Gustavus Adolphus, oldest son of the Swedish crown prince and prospective heir to the throne, will visit the United States next month to act as best man at the marriage of his father's cousin, Count Folke Bernadotte, to Miss Estelle Manville of Pleasantville, N. Y.

GRAF ZEPPELIN STARTS FLIGHT FOR AMERICA

FRIEDRICHSHAFEN, Ger., Oct. 11—(AP)—The German dirigible Graf Zeppelin left for America this morning at 8 o'clock. The trip is expected to take approximately 48 hours with her destination as Lakehurst. Flying conditions over the Atlantic reported favorable this morning was the determining factor in the start of the huge lighter-than-air craft.

ANNUAL MEETING OF OPEN SHOP CONFERENCE

WATERBURY, Oct. 10—(AP)—More than 170 members from all over the state gathered at the Hotel Elton today for the seventh annual meeting of the Open Shop Conference of Connecticut, Inc. (during which election of officers and several addresses were features.

Charles H. Granger, of Waterbury, was elected chairman. The other officers are as follows: Vice chairman, E. M. Walsh, New Haven; honorary vice chairman, T. J. Kelley, Hartford; secretary, W. J. Wilcox, Meriden; educational secretary, M. A. Clark, Meriden; treasurer, H. D. Immick, Meriden; members of council for one year, Stanley Bullard, Bridgeport, Edward Flicker, Bridgeport, N. C. Brainard, Hartford, C. E. Whitney, Hartford, C. R. Gardner, Meriden, and F. B. Farnsworth, of New Haven; members of council, for two years, George F. Drake, Winsted, R. C. Bent, Hartford, C. H. Baldwin, New Britain, H. B. Kennedy, Howell Cheney, South Manchester and Arthur D. Coffin, of Windsor Locks; and members of council for three years, A. McCulloch, of Groton, F. S. Hubbard, Meriden, H. U. Thomson, New Britain, Roger Tuttle, of New Haven and A. N. Van Wagenen, Norwich.

The speakers today were Chester Culver, general manager of the Employes' association of Detroit; E. Kent Hubbard, president of the Connecticut Manufacturers' association; Mayor John Walters, of Nichols, Conn.; Hollis D. Immick, of Meriden; James Stafford, of Stafford Springs and Howard Cheney, of South Manchester. George F. Drake of Winsted, who retired as chairman last night was the toastmaster at the banquet which closed the meeting.

DIRECTORS OF COUNCIL OF CATHOLIC WOMEN

CLEVELAND, Oct. 10—(AP)—Nine national directors of the National Council of Catholic Women were elected at today's session of the convention. Others will be named tomorrow.

The directors elected were: Mrs. Wallace Benham, Cleveland, representing the Cincinnati province; Mrs. Agnes Bacon, Boston, Boston province; Miss Mayme G. Carey, Wheeling, W. Va., Baltimore archdiocese; Mrs. Harry La Berge, Seattle, Oregon province; Mrs. Thomas Horan, Pittsburgh, Philadelphia archdiocese; Mrs. M. J. Fallon, Denver, Santa Fe archdiocese; Mrs. Anna Mendel, San Antonio archdiocese and Mrs. Eugene J. Walsh, Dubuque province.

HOOVER RENEWS STUDY OF POLITICAL SITUATION

WASHINGTON, Oct. 10—(AP)—Herbert Hoover renewed his study of the Massachusetts and New York political situations today between strokes upon the speeches he is to deliver in those states within the next two weeks.

H. Edmund MacHold, chairman of the New York state committee, and Charles D. Hilles, national committeeman for that state, conferred with the republican presidential nominee during the morning regarding plans for his address in Madison Square Garden on Oct. 22.

MAN INSTANTLY KILLED WHEN TRUCK OVERTURNED

WINSTED, Oct. 10—(AP)—William A. Canty, 36, was instantly killed today, when a truck in which he was riding overturned, crushing him beneath it. Canty, employed as a road worker and accompanied by two other men, was returning from work in the car. The truck was operated by Horace Ray, 23, who was seriously injured. Another worker, Sanford Doty, 22, was in the truck and also was dangerously hurt. The truck was forced into a ditch and overturned, pinning the three men under it.

THREE EXPLORERS HAVE ARRIVED AT MONTEVIDEO

MONTEVIDEO, Oct. 10—(AP)—Six George Hubert Wilkins, with his two companion explorers arrived here today on the steamer Southern Cross, and was welcomed at the dock by a large crowd.

Wilkins said he probably would remain here until October 24 when the steamer Victoria will transport his party to Deception Islands, about 60 miles from the main Antarctic coast. Graham Land, where the base of the expedition will be established. From there Wilkins hopes to chart from the air much of the surrounding country.

COLUMBIA MIGHT START FLIGHT FOR ROME TODAY

NEW YORK, Oct. 10—(AP)—Charles A. Levine announced tonight that the trans-Atlantic monoplane Columbia will take off from Roosevelt field for Rome tomorrow soon after dawn if weather conditions permit.

Levine said he would not be a passenger in the plane. Roger Q. Williams, veteran pilot, will be at the controls, he said, and Peter Bonelli, formerly navigating officer of Cesare Sabelli's sesquiplane Roma, will occupy similar post on the flight of the Columbia.

Zeppelin Take-Off Set For 8 a.m. Today

Passengers Warned to Have Their Belongings Aboard in Readiness for Start.

FRIEDRICHSHAFEN, Ger., Oct. 10—(AP)—Gloom and pouring rain today [illegible] Graf Zeppelin in its hangar [illegible] postponed until tomorrow at [illegible] scheduled start for the transatlantic flight to the United States. Dr. Hugo Eckener, who is to command the big dirigible, said this evening that he expected at least a lull in the wind by tomorrow morning which would enable him to get his unwieldy charge out of its housing.

He said that if he could reach the ocean, presumably over the coast of France, he would expect no further appreciable difficulties on the flight.

Passengers for the voyage, visitors to the city and the newspaper reporters and cameramen gathered here were on the verge of sinking into a stupor of indifference because of repeated postponements, when they were suddenly stirred into renewed eagerness by an announcement posted in all hotels that passengers must have their belongings aboard the dirigible by six o'clock tonight, holding themselves in readiness to start soon thereafter.

Dr. Eckener, however, said that he had given up any idea of getting away before 8 a. m. as he wished his crew to have a full night's sleep before they started on their journey.

No such rest interval was in prospect for the passengers, however, for they were busy until a late hour with their final farewell celebrations. Despite the pouring rain, numerous automobiles dashed into the enclosure at the airdrome bringing the belongings of passengers, all of which were stored aboard in readiness for the takeoff.

FEAR OUTBREAK OF GANG WARFARE IN CHICAGO

CHICAGO, Oct. 10—(AP)—The police today attempted to avert a threatened new outbreak of gang warfare between North and South Side factions following an attempt last night to kill "Spike" O'Donnell, South Side gang leader.

Among those sought for questioning was John "Dingbat" Oberta, republican ward committeeman and nominee for state senator, long an associate of Joe Saltis and Frank McErlane, head of the rival beer running gang faction.

O'Donnell and a companion were fired on with a machine gun, shotguns and pistols last night in front of a South Side garage owned by O'Donnell's brother, Steve. O'Donnell got two bullets through his coat and a spent bullet left a bruise on his arm before the assailants fled in an automobile. Members of O'Donnell's gang returned the fire, police said.

Near the scene of the shooting the police found an automobile bearing spurious license plates which they believed belonged to Oberta.

Only a few months ago O'Donnell had a narrow escape from death when he was fired on from a passing automobile. Questioned by the police he admitted the shooting probably was an attempt on his life, but declared that the beer business had nothing to do with it.

RADICALS GIVE UP NEW BEDFORD TEXTILE STRIKE

NEW BEDFORD, Mass., Oct. 10—(AP)—A telegram signed by James P. Reid, president, and Albert Weisbord, secretary of the National Textile Workers' union, recently organized at New York, was received at the textile mills committee headquarters here tonight instructing the local branch to abandon the textile strike in this city.

Organizer William T. Murdoch announced the receipt of the telegram from national headquarters at a meeting of the textile mills committee tonight. He stated that the strike was off and that Reid and Welsbord were coming to this city to explain the situation to the members.

The textile mills committee group, which is affiliated with the National Textile Workers' union is composed of the radical element which has been responsible for the disorders during the strike here and hundreds of its members have been arrested. When the seven textile unions affiliated with the United Textile Workers voted to accept the compromise proposal of a five per cent. cut and returned to work last Monday, the textile mills committee declared the strike still on and the leaders urged their members to picket the mill gates and battle the police if necessary to keep the workers out of the mills.

When the mills opened last Monday morning the police routed the textile mills committee demonstrators, making many arrests and each day has seen the textile mill committee ranks rapidly dwindle.

SMITH IS SCHEDULED FOR THREE SPEECHES

NEW YORK, Oct. 10—(AP)—Three speeches will be made by Governor Smith on his second campaign trip in his fight for the presidency on which he starts late tonight from New York.

The democratic presidential nominee at his press conference at the Biltmore hotel late today announced that he would speak at Sedalia, Mo., on Tuesday, Oct. 16 and at Chicago Saturday, Oct. 20, previously the only speech announced for the nominee's second campaign trip had been at Louisville, Ky., Saturday. All the speeches will be delivered at night.

Governor Smith, who leaves at 11 p. m., will make a ten day swing through a part of the "solid south," its border states and Illinois. He will return to Albany, Sunday, Oct. 21.

SUICIDE OF LOWELL CHAIN STORE MANAGER

LOWELL, Mass., Oct. 10—(AP)—Raphael M. Malo, 22 year old local chain store manager, who was found in the basement of his store with a bullet wound in his head on September 16 and who died after being taken to a hospital, committed suicide, according to a finding of state police officers late today. The state officials investigated the case at the instance of District Attorney Robert Y. Bushnell who acted upon the request of Malo's relatives.

Lowell police who originally handled the case declared that the wound which caused the man's death was self-inflicted and today's finding of the state officers corroborated the original report. No reason for Malo's act has ever been revealed.

Embargo On Express Matter In New York

Result of Strike of 9,000 Employes of the American Railway Express.

NEW YORK, Oct. 10—(AP)—George M. Harrison, grand president of the International Brotherhood of Railway and Steamship Clerks, and a special mediator of the board of mediation at Washington are expected here tomorrow to try to settle the strike of American Railway Express employes which tied up express traffic in New York today. The strike began late last night.

L. R. Gwyn, vice-president of the company, today announced receipt of a telegram from Harrison declaring the men's action to be unauthorized and that the president had issued instructions for them to return to work immediately pending adjustment of any differences with the company.

Officials of the local union of the Brotherhood, however, said the employes had declined to obey the president's instructions. It was then learned that Mr. Harrison, who was in Cincinnati would come here tomorrow to take charge of the situation and that a mediator also would arrive.

The company estimated that 9,000 men had left their jobs. They included clerks, drivers and loaders, and the tie-up of express traffic led the company to declare an embargo on all merchandise it handled in this city, estimated at total 700 carloads a day.

Robert Morgan, vice-president of the Brotherhood, said the strike was prompted by the company's refusal to recognize rain, duly elected representatives of the employes here.

Gwyn revealed that negotiations had been in progress up to last Monday on a $5 weekly increase asked by the men, and that a meeting of company and union officials had adjourned without reaching an agreement. Gwyn thought the company had offered a compromise proposal of $1.69. He added that the next normal step would be submission of the issue to the board of mediation at Washington.

Merchandise was piling up throughout the metropolitan area all day and the company asked consignees to remove goods in their own vehicles.

"MILLIONAIRE COP" DEPOSITED MORE THAN $856,000 IN BANKS

PHILADELPHIA, Oct. 10—(AP)—District Attorney John Monaghan, conducting the grand jury investigation of police corruption, today revealed that "Sam" Griffin, who, while a policeman, was called "the millionaire cop," had deposited more than $856,000 in banks after he retired as a "dry" raider and became a cafe proprietor.

Griffin has been examined in connection with the special grand jury's investigation that already has led to the trial of three police officers and arrest of more than thirty others.

"Some of this money represented collection," said Monaghan, "and some of it represented beer money—near and high-powered."

The district attorney's statement concerning Griffin's bank accounts came after the records of the so-called "millionaire cop's" financial operations in four institutions had been under examination by the grand jury.

He said that Griffin, who resigned from the police service, on March 22, 1926, since May of that year deposited in the four accounts, $856,594.

WINSTON CHURCHILL MEMBER LABOR UNION

LONDON, Oct. 10—(AP)—History was made in Whitehall this afternoon when Winston Churchill, chancellor of the exchequer, was solemnly received into membership in the Amalgamated Union of Building Trades Workers. The union of bricklayers and masons. His induction into organized labor took place in the dignified precincts of the treasury under direction of James Lane, mayor of Battersea, who is a divisional official of the union.

The proceedings were private but Lane later displayed the chancellor's signature to the prescribed forms, one of which declares that he has followed the trade of bricklayer although the period of his activities with the trowel was not specified. Churchill's invitation to join the union arose from the discovery that he was laying bricks at his home in Kent several weeks ago. He told Lane today that he was continuing this work and improving his craftsmanship.

TESTIMONY IN CASE OF YALE SENIORS COMPLETED

CHAMBERSBURG, Pa., Oct. 10—(AP)—The taking of testimony was completed today in the case of Alexander Knapp, of Baltimore, Md., and Sydney R. Prince, Jr., of Washington, Yale seniors charged with assault with intent to rob and impersonating an officer. The jury will have the case tomorrow morning.

Prominent character witnesses came to the Franklin county court to aid in the defense of the youths who declared on the stand that they were intoxicated at the time of the alleged hold-up of a Waynesboro grocer and recalled few details of the night's events. Among the witnesses called by the defense were Prof. H. A. Farr, senior class dean at Yale; Congressman John McDuffy, of the Mobile district, Alabama; Dr. M. G. Porter, of Baltimore, and Judge W. G. Brantley, of Washington, former Congressman from Georgia.

POISON ALCOHOL DEATHS IN NEW YORK PLACED AT 30

NEW YORK, Oct. 10—(AP)—The federal grand jury today investigated the city's wave of poisonous alcohol deaths, now officially placed at 30.

Soon after getting the inquiry under way, United States District Attorney Charles H. Tuttle left for Washington. It was reported he had been summoned there for a conference with prohibition authorities on the situation here.

Meanwhile, Chief Medical Examiner Charles Norris announced autopsies upon 30 of the victims brought to the morgue since Saturday disclosed 25 deaths from wood alcohol and five from ethyl alcohol. Several bodies remained to be examined. Two reported alcoholic cases were found to have died from other causes.

Police continued raids on speakeasies in the lower East Side and Greenwich Village in search of the source of the poison liquor.

BRIEF TELEGRAMS

Chelso L. Arrigoni, of Durham, member of the 1927 house, was nominated for senator by the 34th district republican convention.

Secretary Whiting, of the commerce department, said that business conditions in the United States were showing steady improvement.

Gov. Alfred E. Smith's address at the Jefferson county armory, Louisville, Saturday night, will start at 7 o'clock instead of 8:30 as previously announced.

The supreme court refused to review its five to four decision of last term holding that evidence obtained by wire tapping could be used in criminal prosecutions.

Canada's exports of whiskey to the United States increased in value from $17,471,407 for the previous year to $18,620,150 for the twelve months ending last August 31.

Mrs. Boyce Fickler, Jr., of Washington, Georgia, was named national president of the American legion auxiliary for the ensuing year. She was elected without opposition.

The stock of money in the United States, September 30, was reported by the treasury at $8,213,615,127 or $40.82 per capita for the estimated 118,720,000 population on that day.

Striking hard at what he determined "religious intolerance", in Chicago, Governor Albert C. Ritchie of Maryland fired the first of the big democratic guns in Illinois last night.

Andrew Beckman, 67, died at the Charlotte Hungerford hospital in Torrington as the result of a broken back sustained in a fall down stairs in a barn in West Cornwall on Sunday.

Milton S. Hershey, chocolate manufacturer, who already has given away virtually his entire fortune in many benefactions, now plans to give away his magnificent home in Hershey, Pa.

Mme Ganna Walska, wife of Harold F. McCormick of Chicago, will have to pay duty on her jewels and personal effects estimated to be worth $2,500,000 if she keeps them in the United States.

The New York stock market went on another "bull" rampage yesterday when more than 30 stocks were boosted to record high levels on gains running from $5 to nearly $15 a share.

The cornerstone for the new Yale Hope Mission was laid yesterday on its site at 305-309 Crown street with Rev. M. McKee, 1919, pastor of the Church of Christ in Yale university officiating.

The German police dog which bit two boys in Marlboro, Mass., Thursday afternoon was afflicted with the rabies, according to word received by Dr. E. W. Bradley, inspector of animals from Harvard college.

A row of celluloid toothbrushes hanging near a powerful light in one of the Liggett drugstores in Pawtucket, R. I., became overheated and popped off in a series of miniature explosions, setting fire to the store.

The world's oil production in 1928 will show an increase of only 29,825,000 barrels, or about 2.3 per cent over 1927, Valentin R. Garfias said yesterday in making public his annual survey of world petroleum production.

Weavers in sixty seven silk mills in Patterson, N. J., left their looms yesterday after efforts of United States department of labor mediators to avert a strike had failed. Strike leaders said 1,279 workers walked out.

Emblazoned in Red Cross the front of a hotel in Madison, Wis., is a large sign announcing "Progressive Republican headquarters." Above it is a great picture of Alfred E. Smith, flanked by appeals to elect him president.

Pledges of $36,000 were made to the democratic national campaign fund, and finance committees were named for each of the five congressional districts of the state at a meeting of prominent democrats held at the Hartford club.

Senator George H. Moses of New Hampshire, vice chairman of the eastern republican advisory committee, in a radio address over station W O R and associated stations last night, took a fling at Tammany Hall and Governor Smith.

Police in New Bedford instituted a campaign to make textile mill committees organizers and their followers either go to work or to jail, when the authorities swooped down on T. M. G. headquarters and arrested 14 as idle and disorderly persons.

Police Chief J. N. Littlepage, two Negroes and a white carpenter, Joe Blum, were shot and killed in Austin, Texas, by a Negro named Alexander, who later committed suicide while county and city authorities were scouring South Austin for him.

Permission for the establishment of an atheist broadcasting station in New York City, or vicinity, high powered enough to send its message to all parts of the United States was sought yesterday by the American association for the advancement of atheism.

Samuel W. Reid, widely known as California's "alimony martyr," was released from the Glenn county California jail after serving nearly four years for contempt of court and refusal to comply with an order to pay $20 a month to support his child.

Dr. William H. Hatfield, widely known chemist and metallurgist, told the annual convention of the American society for Steel Treating that all governments should endow scientists and others devoting their lives to research work for the benefit of humanity.

In a signed statement addressed to The Associated Press, William Edward Hickman, sentenced to death for the slaying of Little Marian Parker, confessed he was a "guilty sinner" and thanked the state supreme court for giving him time to prepare for death.

The payment of approximately $84,000 annually to E. Hofer and Sons, of Salem, Oregon, by individual utility companies in many sections of the country was disclosed yesterday through the testimony of Robert M. Hofer, manager, in the federal trade commission's power investigation.

WATKINS HAS PLEADED GUILTY TO TWO CHARGES

Of Conspiracy to Defraud the Public Out of $141,000 and of Making False Financial Statement to the State Bank Commissioner—Maximum Penalty is 15 Years—His Wife and Two Brothers-in-Law Pleaded Guilty to Conspiracy—Judge Allyn L. Brown Will Pronounce Sentence Next Tuesday Afternoon.

HARTFORD, Conn., Oct. 10—(AP)—The trial of Roger W. Watkins came to a sudden and unexpected close in the superior court this afternoon when the former Hartford broker pleaded guilty to the two main counts of conspiracy to defraud the public and the National Associated Investors, Inc., out of $141,000 and to making a false financial statement to the state banking commissioner.

At the same time, his wife, Mrs. Margaret E. Watkins, and his two brothers-in-law, Guy Tressler and Maynard Tressler, pleaded guilty to the charge of conspiracy. After their pleas, the quartet were remanded to the county jail by Judge Allyn L. Brown to await sentence next Tuesday afternoon. The counts to which Watkins pleaded guilty carry a maximum sentence of 15 years in state prison. The counts to which the others pleaded guilty carry a maximum sentence of five years in state prison.

The pleas came just as the state was preparing to go into the more sensational features of its case against Watkins, to bring out the names of those for whom Watkins carried secret accounts on his brokerage books, giving them the profits on stock which they had never bought. Earlier in the day the state had succeeded in showing that Gov. John H. Trumbull and Secretary of State Francis A. Pallotti had received profits of $1,100 or $1,200 each from the N. A. I.

Watkins' lawyer, William B. Egan, was asked at the introduction of that evidence and the states threat to introduce further evidence of the same kind had anything to do with the Watkins quartet pleading guilty.

"That had nothing to do with it," said Mr. Egan, who, it developed, had one of the secret accounts with his associate, Frank E. Healy. "We would have done this thing of pleading guilty before, but couldn't, because I could not afford to hide behind my clients. If I had had Watkins plead guilty at the outset, people would have said I was doing it to avoid these disclosures. Now that it is out."—Mr. Egan made a gesture of indifference and did not complete the sentence.

"What was Watkins' attitude in pleading guilty?" the lawyer was asked.

"Watkins' attitude was that he would plead guilty to the whole 26 counts rather than have his wife mixed up in the trial," answered Mr. Egan.

Mr. Egan explained the reasons for the Watkins couple and the Tressler men pleading guilty:

"We believed that the Tresslers would have to rely on their unsupported testimony to defend the case," he said, "and in that case the court would probably be justified in finding them guilty of the first count of conspiracy. From the standpoint of Mrs. Watkins we were afraid to put her through the ordeal of this trial. Because of her nervous condition we did not dare to let her take the stand. We felt the same as to the two Tressler boys.

"As to Watkins himself, the evidence introduced by the state tended to show he was in entire control of the situation. That might easily be a matter of fact for the court and I doubt if the court could come to any other conclusion than that he was guilty of the charge of conspiracy."

WARDEN OF PENITENTIARY CHARGED WITH DRUNKENNESS

NEW LEXINGTON, Ohio, Oct. 10—(AP)—Herman C. Blosser, deputy warden at the state-owned brick plant at Junction City, where fire destroyed a convicts' dormitory early last Monday with the loss of nearly 20 lives, was arrested here today on the charge that he was intoxicated on the streets of Logan, Ohio, last Saturday night. Blosser surrendered after a warrant had been issued by Mayor J. P. Rochester of Logan. He characterized the action as an "unjust attempt of some one to gain notoriety as a result of the fire."

Warden P. E. Thomas of Ohio penitentiary at Columbus, who received a report from prison officials today absolving the brick plant guards of any responsibility for the loss of life, also issued a statement that he considered the arrest of Blosser an attempt to blacken his character.

"I have received no reports which would lead me to believe that Blosser was drunk at the time of the fire," said the warden.

LOUISVILLE WINS LEGION CONVENTION NEXT YEAR

SAN ANTONIO, Texas, Oct. 10—(AP)—Last minute political maneuvering in the race for national commander held the attention of delegates to the national convention of the American Legion here tonight after a prolonged business session at which Louisville was chosen for the 1929 convention. Detroit and Miami, Fla., were the only other contenders.

Among the inducements for holding the convention in their city, Legion men from Louisville offered signed contracts from the hotels to furnish rooms at a maximum of $3 a day and the statement that $100,000 already has been raised toward a convention fund.

With the election of a new national commander to succeed Edward E. Spafford, retiring chief of the organization, as the principal business on the program at tomorrow's final session.

Political strategists were making intensive drives for votes tonight.

FOUND DIAMONDS VALUED AT $50,000 IN STREET IN WESTERLY

PROVIDENCE, R. I., Oct. 10—(AP)—Fifty thousand dollars worth of diamonds lay in the street in Westerly for nearly two hours today and nobody bothered to pick them up. The people who were looking for them couldn't find them and the people who were walking over them didn't even stoop down to look at them.

The diamonds, in the sample case of a New York jewelry salesman, were left on the curb in front of the South County Public Service Co. building. The salesman, leaving the jewelry store of A. L. Castritius, apparently loaded his automobile hurriedly and overlooked the sample case. Upon his arrival at Warwick he discovered his loss and frantic telephone calls to Westerly enlisted police aid.

Nicholas Smith, a clerk in a Westerly store found the missing case. The salesman arrived back in Westerly in a state of collapse and had to be taken to a hotel and put in bed.

REV. DR. C. A. BARBOUR PRESIDENT OF BROWN

ROCHESTER, N. Y., Oct. 10—(AP)—Rev. Dr. Clarence A. Barbour, who today was elected president of Brown university, effective in June of next year, has long been prominent in church circles in Rochester.

He served for 13 years as pastor of the Lake Avenue Baptist church and is now president of Rochester-Colgate Divinity school, recently formed by merger of the Colgate Divinity school with the Rochester Theological seminary.

Dr. Barbour was graduated from Brown in 1888 and was ordained three years later after completing his studies at the Rochester seminary.

He is president of the Baptist World Alliance congress and for several years was associate secretary of the international committee of the Y. M. C. A. of North America.

CURTIS TALKS OF HIGHER TARIFF FOR FARM RELIEF

ST. PAUL, Minn., Oct. 10—(AP)—Republican hopes for a higher tariff on agricultural imports and for early solution of the farm marketing problem were re-stated tonight by Senator Curtis, the party's vice-presidential nominee, in his final appearance in the northwest.

In the St. Paul auditorium where Governor Smith waged the democratic cause recently, Senator Curtis tonight warned of a "break-down in the protective tariff system" under democratic rule. He reiterated that Governor Smith had "indicated his favor" toward the Underwood tariff act of 1913 "which cost the farmers of this country billions of dollars, because it permitted foreign agricultural products to flood American markets in competition with the products of our own farm."

Senator Curtis put in the afternoon with party leaders. He was informed that "a real contest is on" in this state and he told the leaders that he was "wonderfully pleased" over the outlook as he had found it in the northwest. In fact, he predicted to newspapermen an "overwhelming republican victory in the nation" and a "break in the solid democratic south."

WOMAN KILLED AT GRADE CROSSING IN YALESVILLE

MERIDEN, Oct. 10—(AP)—Mrs. Mabel A. Hull, 45, of 272 Livingston street, New Haven, was killed, and Mrs. David Welton, Jr., 42, of 250 Livingston street, New Haven, was severely injured at 4:35 o'clock this afternoon when the automobile in which they were riding, was struck by a northbound train on Mooney's crossing in Yalesville.

Although it was not certain which woman was driving, it was believed that Mrs. Hull was the operator, as a driver's license in her name was found in the wreckage of the machine. An eye-witness said that apparently the women did not observe the approach of the train, the automobile going over the crossing slowly and nearly having cleared the rails when struck.

The automobile was thrown about 40 feet, landing side of the rails, a mass of wreckage. Mrs. Hull was killed instantly. Her companion, whose injuries do not appear to be serious, was taken to the Meriden hospital.

SLANDER SUIT AGAINST CLERGYMEAN DISMISSED

MORRISTOWN, N. J., Oct. 10—(AP)—A verdict of "no cause for action" was returned tonight in Mrs. Helen Brumley Baldwin's slander suit against the Rev. William H. Bridge. The same verdict was given for the clergyman's counter claim. The jury deliberated three and a half hours.

The suit was the outgrowth of a communication written by Mrs. Baldwin to a Boonton newspaper in which she accused nationally known persons of "playing the communistic game." Her suit was based on Mr. Bridge's reply, published in the same paper, in which he charged her with making "lying imputations."

Among the witnesses who testified at the trial which began Monday were Mrs. Lucia Ames Meads of Boston and Oswald Garrison Villard, editor of the Nation, who were among those accused of communist tendencies by the plaintiff.

200 POUND DEER MANGLED WHEN IT RAN INTO AUTO

WINSTED, Conn., Oct. 10—(AP)—A menace that is becoming prevalent to automobile drivers was encountered last night by Fred Happ who was considerably surprised and bewildered when a 200 pound deer from out of the woods at Rogers corner in Pleasant Valley, ran in front of his machine and became entangled so that his life had to be taken. One of the animal's legs was broken and the deputy game warden was summoned to put it to death. The strange accident caused Happ's fender to be smashed and also broke the headlights.

WILLIMANTIC

Office 824 Main Street. Telephone 1131-2.

WEATHERHEAD AND POMEROY NAMED FOR RE-ELECTION

(Special to The Bulletin)

WILLIMANTIC, Oct. 10—A. Linn Weatherhead and Charles B. Pomeroy were unanimously nominated for re-election as representatives in the state legislature at the Windham republican caucus held in the town hall tonight. Mr. Weatherhead was placed in nomination by Herbert D. Pollard and Mr. Pomeroy by Raymond Parker. On motion of Mayor Charles A. Gates the following were nominated for justices of the peace: William A. Arnold, Frank H. Foss, Harry S. Gaucher, George S. Elliott, William E. Webber, George E. Hinman, C. Arthur Keeney, John B. Harvey, Russell A. Andrews and Lester H. Hartson. Attorney Harry S. Gaucher was chairman of the caucus and Gerard E. Loiselle clerk. The session lasted but five minutes.

COLUMBIA YOUNG MAN KILLED IN FLINT, MICH.

(Special to The Bulletin)

WILLIMANTIC, Oct. 10—Residents of the town of Columbia were shocked today at the news that Lawrence A. Hutchins, 20, native of the town and son of Henry B. and Cora Little Hutchins of Columbia, had met with a violent death shortly after 3 o'clock Tuesday night in Flint, Michigan, where he is employed, while attempting to rescue a girl from the beastly assault of two men. Hutchins, who was on his way home from a night school conducted for the employes of the General Motors company in Flint came upon the attackers a short distance from the business section and he immediately took up the defense of the girl. The assailants turned on him and struck him several times causing him to fall heavily to the pavement and sustain a fractured skull. He was rushed to the hospital but died shortly afterwards. The two assailants were taken into custody by the police. The youth's parents were reached by telephone and account of the young man's tragic death briefly given by the Flint authorities.

Lawrence Hutchins was born in Columbia, January 31, 1908 and he received his grammar schol education in that town. About one year ago he entered the employ of the General Motors company in Flint. He was well known in both Columbia and this city and was a musician of considerable ability. Besides his parents he leaves two sisters, Mrs. Howard Stanley of Andover and Miss Margaret E. Hutchins of Columbia and one brother, Carleton W. Hutchins of Columbia.

A warning to housewives was sounded today by the chamber of commerce against the alleged unethical practice of solicitors who are selling household articles on the strength that a percentage of the profits are to go to an orphanage. The chamber has secured definite information on the status of certain propositions using orphanages and other human appeals as backgrounds for the sales of merchandise. Two particular soliciting organizations from New York city are being warned against through out the state. These organizations are selling flavoring extracts and housewives are told that an orphanage in a New Jersey town will receive a share of the profits. A similar proposition was worked here a few months ago and checked by the chamber of commerce when salesmen from Providence, R. I., mentioned an orphanage there in making sales. The orphanage mentioned exists but was found to be a very small affair with the scope of its activities so limited that it was not listed in the Providence Community Chest fund nor was it endorsed by the Providence chamber of commerce. People who are solicited in this manner are advised to call the chamber of commerce just as soon as the salesman leaves their house so that a representative of the chamber can make a check of the proposition offered.

A positive statement is pending on the definite progress made toward securing new industries for this city and a statement will be issued within a few days, especially with regard to the proposed silk industry. A meeting of the silk manufacturers and the local committee was held here a few days ago and another conference was held in New York today. While this work is going on Secretary Earl J. Arnold was out of town today to interview officials of another concern which has been under consideration for several weeks and another representative of the chamber of commerce was in New York city to meet with still another group of manufacturing officials seeking to interest them in locating in this city.

The body of Mrs. Ida Bramble Marsh, who died at her home in Saugatuck Saturday, arrived here this afternoon for burial in the Willimantic cemetery. A committal service was conducted at the grave by Rev. Harold H. Critchlow of the Methodist church. The deceased was well known in this locality. Her husband, Everett S. Marsh, who is station agent and telegraph operator at Saugatuck previously conducted a grocery store in Mansfield Hollow.

The managers of the Gem and Strand theatres on September 7th presented a petition to the board of aldermen asking permission to open their theatres on Sunday evenings from 5:30 to 10:30 p. m., beginning October 1 and ending April 1, instead of from 6:30 to 10:30 p. m. as at present. The matter was referred to the corporation counsel who gave an opinion on the petition to the board at the meeting Monday night to the effect that the mayor of the city, selectmen or burgesses had the right to grant theatres permission to open Sundays between the hours of 2 and 10:30 p. m. These were the hours mentioned in a resolution setting October 24 as the date for a public hearing on the petition. In order to avoid any misunderstanding the theatre owners have requested that attention be called to the fact that the hours named in the petition are from 5:30 to 10:30 and not from 2 to 10:30 p. m.

Peter McArthur died at his home in Williamstown Mass., Tuesday night. He was born in Scotland, G. B., a son of Duncan and Allison McKinnon McArthur and was a former resident of this city. Besides his wife he leaves two sons, James D., of Willimantic and George F. McArthur of Eaglebridge, N. Y.; one sister, Mrs. Elsie Gillnas of Moosup and a niece, Mrs. Benjamin Larned of this city.

The inventor of a new metal window screen which will be the product o a new industry to be established here has signed an agreement and accepted the amount of money raised here for stock in the company. The first installments on pledges made by local people are now due and as soon as they are paid the new machinery will be ordered. The final location of the plant has not as yet been determined owing to a continued investigation of suitable locations by the chamber of commerce committee.

Dr. Herman P. Foehrenbach of New York city, summer resident in Windham and his son George, 18, were found guilty of charges of violation of the game laws in police court this morning and each fined ten dollars and costs. Dr. Foehrenbach who was charged with possession of two wood ducks paid an assessment of $35.84 while his son, who was charged with killing two wood ducks paid $22.77. A charge of hunting after sunset against the boy was nolled. The arrests were made by Deputy Game Warden George A. Willis of Chaplin assisted by Deputy Game Wardens John Ethridge off Eastford and Charles Fitts of Hampton.

The democratic caucus for the selection of party nominees for representatives from the town of Windham to the state legislature and to nominate ten justices of the peace will be held next Monday evening at 8:15 o'clock in the superior court chambers of the town building, it was announced today by Valentine L. Murphy, town committee chairman.

Mary F. McGuinness of Providence, R. I., has sold to Grace A. Sullivan of this city and Charles A. Vanderman of Hartford, a tract of land near Babcock's Pond, Westerly, bounded easterly by lands of James N. Thompson, southerly by the sea and westerly by lands of Charles H. Palmer. The transaction includes a dwelling and improvements.

In connection with Fire Prevention week now being observed in the schools of the town the fourth grade pupils of the Windham street Model school visited the Bank street fire quarters of Engine Company No. 1 this afternoon for a demonstration of the administration of the department and the use of the equipment given by Acting Fire Chief Michael J. English. The visit this afternoon was one of a series scheduled for the week.

Town Clerk Frank P. Fenton, candidate for lieutenant-governor on the democratic ticket delivered an interesting address on matters pertaining to the state and national political campaigns at a meeting of Lyceum attended by the entire student-body of Windham high school this forenoon. President Earl Potter introduced the speaker.

The Windham registrars have received the names of 1,167 residents desiring to be made voters in time for the state and national elections. Qualification sessions will be held by the selectmen and town clerk on October 13 and 20. It is expected that at least 600 on the list will qualify.

Real estate sales of interest made here recently include the following: Cottage and two building lots on Greystone street by Amory R. Brown to Eugene Cloutier; 125 acre farm with buildings in Mansfield by Emile Cote, administrator of the Henry F. Lavoie estate, to John Busier of Greenwich, R. I.; two acres with buildings on High street by Kathlene and Burton Haskell to Symon and Zofo Skowron; building lot on Fairview street by Mrs. Estella H. Young to Henry R. Woodward.

Sisters M. Lawrence and M. Leocritia of the staff of nurses at St. Joseph's hospital are attending the convention of the American College of Surgeons being held in Boston, Mass. The convention is also being attended by Dr. J. A. Girouard and Dr. E. J. Ottenheimer.

In carrying on his whirlwind campaign as candidate for lieutenant governor on the democratic ticket, Town Clerk Frank P. Fenton spoke at four rallies in as many towns Tuesday night. On that evening he was heard in Stonington, Westerly, Mystic and Groton. Thursday night he will speak at Ashford and Putnam and Saturday night in Torrington.

A neighborhood bridge party was held at the home of Mrs. P. S. Hills of The Ridges Tuesday evening, the out-of-town guests being Miss Elsie Gilman of Montreal, Canada and Mrs. Lois Williams of East Hampton.

Engine company No. 1 responded to a chimney fire in the residence at 20 Mansfield avenue occupied by Mrs. Rumpello and others this morning. Chemicals were used.

Mrs. George C. Livezly is entertaining Miss Mildred Tupper of Hinkley, Me.

Judge and Mrs. A. M. Gilman of South Coventry have been entertaining Mr. and Mrs. William J. Luden and Miss Anna Soule of Roxbury, Mass., who have just completed a tour of New England.

Mary Augusta Manning, aged 12, of Franklin, underwent an operation for appendicitis in St. Joseph's hospital this morning.

Miss Vesta M. Lovett, daughter of Rev. and Mrs. David Winslow Lovett is a member of the faculty of the Putnam Hall School for Girls at Poughkeepsie, N. Y.

Mr. and Mrs. George S. Elliott are spending several days at Atlantic City, N. J.

COLCHESTER

FORTY-TWO NEW NAMES ENTERED WITH REGISTRARS

The registrars of voters were in session at the town clerk's office all day Tuesday for the purpose of receiving names of persons eligible to be made voters. Forty-two new names were entered during the day. 156 names were entered at the registrars' meeting a few weeks ago. It is expected that all of these applicants will be given the elector's oath before the coming national election and the largest vote in many years is anticipated. Both parties are working hard in an effort to get the new voters in line. It is expected that there will be several political rallies during the next few weeks.

Mrs. David Elderkin is reported as being somewhat improved from an attack of chronic appendicitis.

Mrs. T. S. Rathbun is making a few days' visit with Hartford relatives.

Charles Daniels of Stonington was a business visitor here Wednesday.

Samuel Robington of Hartford was a guest Wednesday of William Johnson.

Local people listened by radio to the world's series baseball games. A number of the merchants had radio sets hooked up for the series.

Mrs. Clara Hamner of Gilead and Mrs. Henry J. Bailey of South Main street are on a motor trip over the Bear Mountain Trail and to West Point making the trip in Mrs. Hamner's car

Misses Rose and Annie Smith entertained at bridge and luncheon Tuesday.

Roy Sanford of Rockville and William Seger of Hartford were local visitors Wednesday.

Col. Henry Champion chapter, D. A. R., met in the Nathaniel Foote chapter house Wednesday afternoon.

A British ice cream manufacturer operates a fleet of 1,100 tricycles to sell ice cream from door to door in British towns.

JEWETT CITY

DELEGATES APPOINTED TO NORWICH CONVENTION

Dorcas circle of the King's Daughters met at the home of Mrs. N. B. Parkhurs Tuesday evening. The delegates appointed to attend the state convention in Norwich in November are, the leader, Miss M. A. Burdick, Miss Sadie Thompson, Mrs. Alice Anthony, Mrs. Walter Marshall and Mrs. Ella Geer. A Hallowe'en social is being planned to be held at Mrs. J. T. Stewart's home the latter part of the month. During the social hour there were readings, games and conundrums.

OBITUARY
Peter McArthur

News has been received of the death of Peter McArthur in Williamstown, Mass. Mr. McArthur was a former boss machinist in Aspinook bleachery, leaving here about 13 years ago. He was a member of Mt. Vernon lodge, No. 75, F. and A. M. His body will be brought to Willimantic for funeral services. Allan McArthur, a former chief of police in Willimantic, was his brother. His wife's mother, Mrs. Wood, lives on the Willimantic Camp ground. Mr. McArthur is survived by his, wife and two sons, James and George McArthur.

Pachaug Ladies' Aid society is to meet in the chapel Thursday for an all-day session.

Miss Ellen Faust has entered the Morse Business college, Hartford.

Mr. and Mrs. Harold Tomlinson have had as guests, Mr. and Mrs. John McGee, Charles and Lottie Washer and Mrs. W. S. Curtis of Meriden; Mr. and Mrs. Arthur Lamb of New Haven, and Mrs. Fred Burton, son, Robert, and daughter, Louise, of Ledyard.

Mrs Louisa Holmes Sherman of Pawtucket is visiting Mrs. J. H. Kennedy in Sylvandale and will also visit her brother, W. P. Holmes, in Pachaug. She is a native of Griswold and her late husband's father, Eber Sherman, was a former superintendent of Ashland Cotton Co. mills.

All the schools in the town will be closed on Columbus day, Friday.

Oysters in shell, clams, quohaugs, scallops, fish, at Albertine's Mkt.—adv.

Vincent Jacobs continues to improve at Backus hospital, Norwich, recognizing the family, beginning to talk, and using his hands to mark with crayons.

Mrs Hubert Miller is gaining in health every day, at Backus hospital

STAFFORD SPRINGS

CADY AND QUINN NOMINATED FOR REPRESENTATIVES

At the democratic caucus held in Warren Memorial hall Tuesday evening, Arthur H. Cady and John J. Quinn were nominated for representatives. Justices of the peace nominated are F. J. Glover, Daniel Avery, Benjamin Phelps, M. D. O'Connell, Henry F. Wise, Lawrence Costello, Richard Finney, William B. Hanley and Leo Zelz. Charles B. Pinney was chairman of the caucus and John D. Lee was clerk.

The town school committee has elected the following officers and committees: Chairman, Robert H Fisk; secretary, M. D. O'Connell; Transportation—Harold B. Pinney, C H. Moore and Benjamin Phelps, Building—C. H. Moore, Benjamin Phelps, Miss Mary E. Smith; Fuel—Harold B. Pinney and Robert H. Fisk; Auditors—Robert H. Fisk and M. D. O'Connell; Teachers' Committee—F. S. Brick, R. H. Fisk and Miss Mary E. Smith.

SWIFT BARN BURNED—LOSS $1,500, NO INSURANCE

A house and barn owned by Michael J. Swift and known as the Ezra Colburn place, on Colburn Hill, was destroyed by fire about 6:45 Tuesday evening. About 12 tons of hay were in the barn and a large quantity of farming tools. The house was unoccupied. The loss is estimated at about $1,500. Mr. Swift reported Wednesday morning that the property was not insured.

Mrs. John Cummiskey and family of New York are visiting at the home of Mrs. Ellen Fitzpatrick.

All local stores will close at 11 o'clock each day of Stafford fair.

Frederick G. Sanford is having a few days' vacation from his duties at the First National bank.

Miss Helen Burlick of St. Francis' hospital, Hartford, is spending a few days with relatives in town.

GAS IS STORED IN EARTH, OLD WELLLS BEING TANKS

TULSA, Okla., —(AP)—Man is storing natural gas in nature's own "tanks"—the cavities far below the earth's surface.

Gas found in the Burkbank field of Oklahoma as petroleum companies seek a richer treasure—oil—is piped to old gas wells whose supply has been exhausted. The new gas is pumped into these old wells, so the new wells whence it comes can be drilled deeper in the quest for oil and at the same time the "by product" of the oil enterprise saved.

The old wells, thus replenished, are sealed until winter, when the demand for gas in distant cities increases fivefold. The wells are then connected to pipelines as needed.

Little loss results from leakage. The pressure, ranging from 128 to 280 pounds a square inch when the wells are refilled, is reduced only about five pounds when they are opened again. A pressure of only six ounces is required for burning gas in a kitchen stove.

Nine old wells have held a half million cubic feet of gas at one time. This supply was forced by pumps back into the "sand," which is really a porous rock containing cavities like the minute air sacs in lungs.

REINDEER ARE BROUGHT TO U. S. FOR CHRISTMAS

SEATTLE, Wash., —(AP)—Santa Claus did his Christmas shopping early this year. As a result thousands of children throughout the United States will be thrilled during the holiday season by displays of real reindeer-drawn sleighs.

Some 350 of the antlered animals were brought to Seattle at the end of summer from the Kuskokwim river country in the Alaskan interior and were pastured near here to await Santa Claus' call. The herd will be distributed among all the nation's largest cities to serve as Santa Claus teams before Christmas.

The reindeer were rounded up by Eskimos and were transported on barges down the Kuskokwim river to Bethel, where they were put aboard steamers to Seattle.

Stormy weather encountered by the steamship W. M. Tupper, which left Bethel with 270 of the herd, resulted in the death of 40 animals.

17TH ANNIVERSARY OF NATIONALIST CHINA

SHANGHAI, China, Oct. 10—(AP)—Nationalist China is in the midst of a three day celebration of the 17th anniversary of the overthrow of the empire. The observances began yesterday, were at their height today and will close tomorrow.

Today was the big day because it was the actual anniversary of the outbreak of the revolution of Wu Chang on October 10, 1911. It also was the first independence day in which the people have had the opportunity for venting enthusiasm.

Peking, which was the culminating prize of the Nationalist armies; Shanghai, Tientsin and other northern cities were liberally beagfiged with the Nationalist emblem. Canton, Nanking and other centers of Nationalist strength made the occasion exceptional and festivities of some sort were the rule throughout the balance of the country, although in many localities the Nationalist authority is admittedly nebulous.

The government celebration centered in Nanking where all officialdom extolled the success of the revolution and predicted great things for the future under the new state council. Chiang Kai-Shek, who has just been named head of that new council and therefore "president" of the Nationalist government, officially assumed his new post.

He pointed out that although the military campaign had ended in victory, permanent success for the Nationalist cause would depend on "a continued spirit of unity among the people of the country."

C. T. Wang, head of the ministry of foreign affairs, read messages of felicitation from President Coolidge and Secretary Kellogg and also from the governments of Holland, France and Germany.

In Shanghai Nationalist banners were everywhere in evidence and military reviews and official receptions were held.

At Hankow, in striking contrast to last year, when anti-foreign feeling was rife, the celebration was marked by good fellowship between Chinese and the foreign lony.

In Manchuria, in which province the Nationalist flag has not yet been hoisted officially, there was a celebration which centered in Mukden, the capital. Chang Hsueh-Liang, governor of the province in succession to his assassinated father—the defender of Peking—led the festivities.

SPANISH WAR VETERANS AIDING CUBA CELEBRATE

HAVANA, Oct. 10—(AP)—Banishing convention business, the United States Spanish War Veterans gave up today to aiding Cuba celebrate the 60th anniversary of its "Grito De Yara," battle cry of its ten-year war. The 7,000 or more visitors to the convention participated in parades receptions and luncheons aided in dedication of the plaza at the Main memorial, and attended a field day at Camno Colombia, 14 miles west of Havana.

Tomorrow they will elect officers and name a convention city for 1929.

It was believed tonight that Denver, Colo., would be chosen for the convention next year. William L. Grayson of Savannah is slated to be elected national commander.

President Machado of Cuba devoted his entire day to help entertain the veterans of '98.

Dissolution proceedings under the anti-trust laws against an alleged radio trust composed of four of the largest electrical manufacturing companies in the country will be pressed by the Radio Protective association.

"Sax" Drives Away Thoughts of Cold!

He thought he couldn't play that night, but the cold he'd caught that morning had departed. Most professional people know what really knocks a cold in a few hours; many go through the winter without any trouble from colds. It's a compound that comes in little white tablets. Take one, and that first snuffle is just about the last; or several tablets if you've let the cold go until it's serious.

Pape's Cold Compound is all you ask for; and the druggist charges 35c for a package, and it never seems to fail for anybody.

Pape's COLD COMPOUND to STOP a Cold

Old Sores and Ulcers Can Be Healed!

"This sincere letter," says Peterson "gave me another happy day and as nearly every mail brings praise for Peterson's Ointment, is it any wonder that I keep cheerful all the time?"

"Dear Sirs: I had a bad leg for 20 years, tried everything but no benefit. I tried Peterson's Ointment and five 35 cent boxes healed my leg. I can never praise it enough. My leg was so painful at first that I had to put fresh ointment on every two hours, night and day. It stopped the pain at once. Mrs. Mark Richards, Lake Linden, Mich."

Besides running and old sores and ulcers, Peterson's Ointment is just as good for piles, eczema, itching skin, sore feet, prickly heat, sunburn, chafing, cuts burns, bruises, scalds and scores of other ailments as any druggist anywhere will tell you. A generous box 35 cents.

This Rich Bread will supply ONE-FOURTH Child's total Energy

WHITE ROSE BREAD

Co-operate in National Fire Prevention Week—October 9 to 15

"GOOD Riddance to BAD Rubbish"

The Decent Way

The fire chiefs this week are impressing on all home owners the fact that six out of 10 fires result from accumulations of waste paper, rubbish, etc.

Let us impress on you that it is unnecessary to court this loss and danger.

INCINOR THE HOME INCINERATOR Good Riddance GARBAGE RUBBISH TRASH

INCINOR, the Home Incinerator, burns up all waste papers, rubbish, trash and garbage. Burns bushels at a time—*with gas*—down to a handful of odorless, sterilized ashes.

For as little as $100, *f. o. b. factory,* you can have this Fire Guard, Health Protection and Modern Convenience. We install it, and you pay in small amounts monthly, if you wish.

INCINOR is on view at our office. Come in and see it. Learn how efficiently—*and how inexpensively*—it operates.

For as little as $100!

F. O. B. Factory

INCINOR reduces wet garbage, trash, and rubbish to a few handfuls of clean, odorless, sterilized ash. Can be installed in any house, old or new, in a few minutes. No bother—simply press the lighter button and gas flame does the rest. Exclusive patented features insure complete incineration. Will not attract vermin; nothing "built-in." INCINOR is made in sizes for all homes and institutions.

City of Norwich Gas & Elec. Dept.

"AT YOUR SERVICE"

Showroom 34 Shetucket Street. Phone 3070

Pimples

If you want to get rid of ugly, disgusting pimples in a hurry, try the harmless new remedy, in convenient tablet form, called Kitagran. It gets rid of the impurities in the blood so quickly that the skin clears up right away—often within 24 hours. You can get Kitagran from Lee & Osgood Co., who will return you money if you are not thoroughly satisfied.

A&P ESTABLISHED 1859 WHERE ECONOMY RULES

Chosen to go with Byrd!

In selecting Bokar the Chief Steward of the Byrd Antarctic Expedition said "From all the coffees available, we chose Bokar, because we had to have the best."

AT ALL A&P STORES ONE POUND FLAVOR TIGHT TIN

FIND OUT TO YOUR DELIGHT WHY BOKAR IS "THE BEST"

BOKAR COFFEE SUPREME 41c

BLEND OF THE WORLD'S FINEST COFFEES

Red Circle lb 39c

HIGHEST QUALITY PURE SANTOS

8 o'Clock Awarded the Sesqui Gold Medal for Quality lb 35c

SELECTED MAINE GREEN MOUNTAIN

Potatoes 15 lbs. 19c

FINE GRANULATED

SUGAR 10 lbs .55c

WHITE HOUSE

Evap. Milk 3 tall cans 25c

FANCY

SWEET POTATOES ..... 11 lbs. 25c

CAMPBELL'S. The most popular of soups!

Tomato Soup 3 CANS 23c

An ideal fall beverage — served cocoa often!

Baker's Cocoa ½ LB CAN 17c

BRER RABBIT. Popular green label can!

Molasses 2 NO. 1½ CANS 25c

GORTON'S. Cod steaks minus bones!

Codfish LB PKG 25c

Golden Bantam Corn	A & P	3 cans 50c	Dromedary Dates		pkg 19c
Mellex Tooth Paste		tube 19c	Molasses	BRER RABBIT GREEN LABEL	No. 2½ can 24c
Cape Cod Cookies	EDUCATOR	pkg 23c	String Beans	IONA	can 15c
Stove Polish	DAZZLE	can 19c	Toilet Paper	DIPLOMA	pkg 15c
Oakite		2 pkgs 25c	Wesson Oil		qt 55c pt 29c
Kettle Cookies	N.B.C.	lb 21c	Graham Crackers	N.B.C.	2 lb pkg 32c

GRANDMOTHER'S—home baked flavor!

Bread WHOLE WHEAT LARGE LOAF 9c WHITE LARGE LOAF 8c

THE GREAT ATLANTIC & PACIFIC TEA CO.

DANIELSON

HUNTER BEATS WILLIAMS FOR REP. NOMINATION

(Special to The Bulletin)

DANIELSON, Oct. 10—There was only one contest in a harmonious republican caucus in the town hall this evening and in the contest William S. Hunter of Goodyear was nominated for representative with 125 votes over George A. Williams of Dayville, who received 18 votes. Arthur W. Williams was nominated for representative from the first district in the town. Messrs. Williams and Hunter were members of the legislature from this town in the 1927 session.

Judge Sabin S. Russell was unanimously nominated to succeed himself as judge of probate. The caucus nominated the following candidates for justices of the peace: W. Fenner Woodworth, Sabin S. Russell, E. L. Darbie, L. A. Woisard, Charles S. Francis, George W. Kent, Bernard F. Coggswell, Rev. C. A. Downs, Ray A. Whipple and Lena A. Lewis.

The caucus was called to order by Attorney E. L. Darbie, chairman of the republican town committee. Alma Forcier of Goodyear was selected as chairman and Frank T. Preston as clerk.

With the democratic caucus on Thursday night, all political nominations for the November elections will be complete in Killingly.

JUDGE TUCKER RECEIVES GIFTS ON 80TH BIRTHDAY

(Special to The Bulletin)

DANIELSON, Oct. 10—Judge James N. Tucker of East Killingly is 80 years of age. This fact is of more than passing interest to the people of the town of Killingly, where he has spent his life and where he has been publicly honored in official positions.

Monday evening on the anniversary of his birth he received congratulations from a number of callers and numerous gifts and remembrances.

Judge Tucker was for a number of years judge of the town court of Killingly and he also served until October 1, of this year for many terms as a member of the board of relief. Through the course of years he has been a member of the town school committee and has filled other public offices.

It is recalled, too, that he was at one time editor of the Windham County Transcript and its East Killingly correspondent for approaching half a century.

Perhaps no resident of the town can recall from personal records and memory as much relative to the detail of the development of Killingly during the past 60 years as Judge Tucker. He is a mine of information on Killingly affairs and has the faculty of presenting them interestingly and entertainingly. As one of the town's best known and most respected citizens, he has now on having attained four score years of life the wishes of his fellow townsmen for many more years of happiness and usefulness.

A work that will be included in the activities of the assessors this year will have to do with valuing properties formerly owned by the Connecticut Mills company, but coming into the list this year as separate parcels. The mill company was assessed on its property as a whole. During last winter and the early spring of this year the company disposed of the great majority of the dwellings it owned on Lewis boulevard, Morin avenue, Connecticut Mills avenue, North street and other thoroughfares in the section of Danielson that it developed during the past dozen years. Lists on these will be filed during this month by the present owners. Such lists will be scanned with interest by the assessors, as they now represent what might be termed "new business".

Lieut. Ross V. Urquhart of the Danielson barracks, with Captain William Jarvis of the Putnam police arrested Harold Jodoin of Putnam with a stolen car, near East Thompson, this morning, as more fully related in the Putnam news. Jodoin, it will be recalled, was arrested some months ago for another escapade, part of which transpired in this town.

Drivers of cars with defective brakes furnished more business for the Killingly town court this morning. Officers checking cars have found that numbers of drivers of machines have been negligent as to the care of brakes, and in some instances the brakes were practically valueless as to stopping a car proceeding at a good rate of speed.

Russell Danielson heads the board that has charge of publication this year of the Killonian, the Killingly high school paper. Mr. Danielson is editor-in-chief. The associate editor is Miss Gertrude Reynolds and Frances Swainson the literary editor. The news editors are Peter Berris and Mildred Pierce. The business staff is made up of Robert Grenon, Francis Hammett and Andreas Havelas. George Kesaris is in charge of boys' sport department and Miss Henrietta Thompson cares for the girls' sports department. Thomas Day is in charge of the department of humor. Mildred Pierce is the bookkeeper, Charles Creighton circulation manager and Mary Havelas typist.

This eastern Connecticut territory will not remain uncombed in a search that Rhode Island agents of Henry Ford are making for a Pope automobile of the model of 1898 and of the dos-a-dos type. It is said that a model of this car is wanted to demonstrate the fact that demountable wheels and interchangeable wheels were in use on that model of car 30 years ago and that the Ford company has not infringed patent rights of another automobile concern as is alleged in a suit. The dos-a-dos type car was one in which there was a seat for a passenger beside the driver and another seat in which two other passengers might ride, back to back with those in the front seat.

Another dam has been constructed and a pond has formed back of it on the property of the Snake Meadow club, southeast of here. The dam is across the famed Snake Meadow brook where so many trout fishermen roam on spring days. The new dam is near the southerly border of the club property and about a third of a mile below the original dam constructed by the club a few years ago. The new dam is on the site of an old one said to have been built upwards of a century ago to control water for the operation of a plant of some sort. As Snake Meadow is a state-leased brook and is regularly and heavily stocked with trout, the new pond is regarded as an asset both for the development of fine trout and the opportunity it will afford fishermen to angle for them under very interesting conditions when another season opens.

This week's meeting of the Roundabout club is to be at Dayville with Mrs. Harry Whidden.

Party workers in Killingly have completed their plans for getting applicants to be made voters to appear at the town hall building Saturday to qualify as electors. There is a long list of applications.

Miss Harriet C. Hall, a summer resident of Brooklyn, is at her Providence home for the winter season.

Henry W. Babson is leaving Friday to spend the winter, as is his custom, at Winter Haven, Fla. Today and yesterday Mr. Babson received many birthday greetings through the mails from his friends in the southland.

Friends resident here will be in Providence Thursday afternoon to attend the funeral of Benjamin Whittaker of Nasonville, Mr. Whittaker died Tuesday at St. Joseph's hospital in Providence.

Attesting the age of the organization is the announcement of the Williamsville Fire Engine company dealing with its coming 95th annual ball. Williamsville was the original name of the busy village of Goodyear, and the fire company has retained the name.

Though William S. Brown, the owner, was non-committal about the matter today, a story persists that negotiations are again underway for the sale of the Attawaugan hotel.

Deputy Game Warden Gurdon E. Withey is afield every day, observing hunters out in numbers these first days of the open season.

It was stated this afternoon that Judge Sabin S. Russell will again be without opposition in either the republican or democratic caucuses for re-nomination as judge of probate for Killingly.

Howard C. Milton of Haverstraw, N. Y., is visiting with friends in this vicinity for a few days.

Meeting in the various voting districts of the town yesterday, the registrars received numbers of applications from persons who wish to be made voters.

Portraits and Sketches of Connecticut Women will be the subject presented to the Killingly Woman's club by Mrs. Arthur W. Logee and Miss Elizabeth R. Woodworth when that organization meets on Wednesday of next week.

Peter Annis of Lewis boulevard will be presented in the town court Thursday morning to answer to charges preferred against him following a raid by state officers and seizure of beer, wine and alcohol at his home last Saturday night.

On November 6, voting in Killingly will be by districts—in Danielson, in Dayville and East Killingly. This is the rule in all presidential elections.

Cool October nights are driving the confirmed rounders to cover, and police here are again having their experiences with men willing to be arrested and sent to jail. Officers are frowning on this practice and as a general rule order such persons out of town.

Enrollment of children of school age continues in Danielson and will be completed in the near future.

ALEXANDER'S
Shoe Store

SPECIAL TODAY!
Friday–Saturday
200 Pairs of LADIES' NEW FALL
FOOTWEAR
Specially Priced at
$2.95
ALL STYLES
ALL HEELS
ALL SIZES
— IN —
Brown Velvet, Black Velvet, Brown Kid, Black Kid, Satin and Patent Leather Pumps and Straps.

SEE OUR WINDOW DISPLAY

ALEXANDER'S
For Values!
138 MAIN STREET

PLAINFIELD

STEINER CLUB, NORWICH, MEETS WITH MRS. HAYES

Mr. and Mrs. Dennis J. Hayes entertained the Steiner club of Norwich Monday evening at Lawton Inn. Ten tables of bridge were played. The first club prize was won by Miss A. O. Mayo; second, Miss Mary E. Rogers; third, Mrs. Bernard M. Covle. The guest prizes went to Mrs. James L. Crawford, Mrs. Timothy Driscoll and Miss Nellie Mullin. Dainty refreshments were served by Mrs. Hayes, assisted by her sister, Miss Katherine Kirby.

The first meeting of the fall season of the Lincoln club was held Monday evening in the vestry of the First Congregational church. Supper was in charge of Ray Greene and Ralph Hopkins. Rev. Mr. Richardson of Sterling spoke on vacations. Plans were made for ladies' night.

A few local people attended the 100th anniversary service at Parker Baptist church Monday.

Mr. and Mrs. William P. Barstow left Wednesday to spend a few days in Southbridge, Mass.

Sometime Monday evening two cement sign posts at the corner of Main street and Railroad avenue were knocked down, and the sign in front of Walter Kingsley's was broken off the post. Several street lights and fences were damaged.

SENTENCED FOR ASSAULT ON WIFE WITH INTENT TO KILL

WINSTED, Oct. 10—(AP)—Frank A. Jenks, of Torrington, charged with shooting his wife a month ago, changed his plea of not guilty in the criminal superior court today to guilty of assault with intent to kill. Judge Alfred C. Baldwin sentenced Jenks to a term of 12 to 15 years in the state prison at Wethersfield.

PUTNAM

SHEA AND DAVISON ARE NAMED FOR REPRESENTATIVES

(Special to The Bulletin)

PUTNAM, Oct. 10—Representative William P. Shea and William E. Davison were nominated on the republican ticket for representatives from Putnam at the republican caucus here this evening. Archibald Macdonald, Jr., was the chairman and Judge M. H. Geissler was named moderator and Arthur C. Keith was clerk. Following the nomination of the representatives Henry N. Benoit present judge of the probate court was nominated for re-election to the office which he has held for two years. The third purpose of the meeting was the nominating of seven justices of the peace and the following were placed on the ticket: Irving H. Miron, A. Macdonald, Jr., M. H. Geissler, Howard C. Bradford, Ernest C. Morse, Joseph J. Dupre and Arthur S. Macdonald. There were no contests, Rep. Samuel Rich withdrawing his name as candidate.

HAROLD JORDIN ARRESTED FOR THEFT OF CAR

(Special to The Bulletin)

PUTNAM, Oct. 10—Harold Jordin, 20, of Sawyer district, was arrested today by Captain William J. Jarvis of the Putnam police and by Lieutenant in Command Ross V. Urquhart of the Danielson state police barracks in East Thompson, with a stolen car then in his possession.

Jordin was grilled by Lieut. Urquhart and Capt. Jarvis at the Putnam police station and admitted to the stealing of several cars that have been reported missing during the past two months, one of which was the Nash car owned by Horace Hayes of Grove street, which was taken from Church street about a month ago and a few days later was deserted on the Sawyer district road.

Jordin began his criminal career shortly after his release from the Windham County home in the Sawyer district. A number of petty offenses were proven against him by the Putnam police, which resulted in his return to the home. When released he took an automobile from a relative in Pomfret. He was arrested and found guilty of the offense and served some time in the county jail at Brooklyn.

A few months ago he was again arrested by Capt. Jarvis, in company with a young woman and was charged with rape, after an automobile ride in another stolen car, which he had abandoned in the town of Killingly. He was found guilty of the two charges in Thompson town court and was sentenced to three months in the county jail at Brooklyn. Jordin after serving his sentence left Putnam for Cambridge, Mass., where under an alias he continued his career as an automobile thief. He was arrested under the name of Joseph Dupre for the theft of a car, and was sentenced to serve time in a Cambridge jail. Shortly after his release was again under arrest in the same city for the theft of another automobile. On October 4, he was released from his term of probation and he came back to Putnam.

Since his return, three cars were reported to the state and local police as stolen. One a Massachusetts car, the other a Ford belonging to a resident in Thompson and the third a Ford truck, the property of Mrs. Susie Hazzard of Mechanicsville.

The latter was wrecked and deserted on the Killingly highway last Saturday evening and when the police learned the owner's name, she informed them she did not know the car was missing. Jordin was at once suspected, and it was found that he had slept in a barn in Thompson on the evening of the accident, and when found in the morning was a victim of several gashes and wounds, apparently received in an accident. The officers could not prove a case against him on this charge and a watch kept over him. This morning it was reported that a strange person was seen with a Massachusetts car on the East Thompson road, and the operator was acting in a suspicious manner. Capt. Jarvis and Lieut. Urquhart of Danielson went at once to the scene and found Jordin with the car in his possession. He was promptly taken into custody and after several minutes of grilling admitted all of the thefts.

He will be brought to trial on Friday morning in the Putnam police court.

MECHANICSVILLE WOMAN FOUND TO HAVE STILL

(Special to The Bulletin)

PUTNAM, October 10—State Trooper Donald E. Geddes of Danielson state police barracks and Officer Joseph G. Page of the Putnam police today arrested Mrs. Susie Hazzard of Mechanicsville, one of the biggest retailers of home made liquors in this section of the state.

State Trooper Geddes and Officer Page entered the home of the woman early this afternoon and found two large 30-gallon stills in operation and a number of quarts already made. Mrs. Hazzard today was brought to the Putnam police station, where she was held without bail awaiting trial in the North Grosvernedale justice court.

"Fire Prevention" was the subject of William P. Warren's theme read today before the members of the Putnam Rotary club at their weekly luncheon held at the Putnam Inn. The document read was in keeping with the week which is being observed throughout the nation as "Fire Prevention" week.

REPUBLICANS HOLD VERY ENTHUSIASTIC PARTY RALLY

(Special to The Bulletin)

PUTNAM, Oct. 10—If a representative gathering of party members from all parts of the county and state is any indication of a campaign victory, then a republican triumph is assured in November, judging from the host of members of the G. O. P. that attended the monster rally under the auspices of the Windham County Republican club, held Tuesday evening at Putnam.

Delegations poured into Putnam for an hour before the meeting was called, most of the guests being from other cities and towns in the county besides Putnam. As the members entered the main dining room of the inn their eyes were attracted to the attractive decorations about the walls of the room in the form of the national colors, and life size portraits of Herbert Hoover and Charles Curtis, the party standard bearers.

The dinner was the first part of the programme and was followed by the meeting, called to order by Mrs. C. Winfield Noyes of Willimantic, president of the club. Mrs. Noyes spoke a few words of appreciation of the large gathering and thanked her guests for the vast amount of support being given during the campaign weeks. Mrs. Noyes commented upon the apparent success of the party in this county and expresses a repetition of the victories of the past to take place in November.

The first speaker of the evening, introduced by Mrs. Noyes, was John Donahue, of the State tax department. It was Mr. Donahue's first visit to Putnam and he expressed himself as well pleased with his first impression of the little city in the northeast corner of the state. Mr. Donahue explained that Miss Katherine Byrne, vice chairman of the state republican central committee had planned to have been present at the meeting, but was forced by a last minute engagement to abandon her plans of leaving Hartford for her home. Mr. Donahue in his talk brought to his audience the regrets of Putnam's only woman political leader, who is now established in the G. O. P. circles in Hartford.

The second speaker was George H. Cohen, United States assistant district attorney of Hartford, a colorful figure in the court rooms and well known to Putnam people. The subject of Mr. Cohen's address was a national platform issue, "The Tariff Question." Mr. Cohen thoroughly discussed the subject upon which he spoke, making it very clear, "because I will tear it to shreds," he said. Mr. Cohen received a large hand from his listeners as he retired to his table.

The third speaker of the evening was State Tax Commissioner William H. Blodgett, a state wide personality during the last few months of the exciting campaign. Mr. Blodgett devoted the greater part of his speech to the republican platform, delivering a general summary of the party from its birth to the present campaign.

The rally of last evening was one of the most successful and held the largest attendance of any this year, and undoubtly will see another before the sixth of November, according to word received from the party officials.

When the democrats of the town meet in caucus on next Tuesday evening, October 16, only the name of Leon A. Talbot will be presented for the nomination as candidate for representative to the legislature, it was made known today by Mr. Talbot and the members of the democratic town committee. Mr. Talbot and a few of his campaign lieutenants appeared before a representative gathering of the democratic town committee Tuesday evening, telling the committee that he had publicly announced himself a candidate for the nomination, but would refuse to accept if a running mate was nominated on the ticket with him. Mr. Talbot gave as his reasons, his feeling that the democratic hopes for a victory in the election would be blasted if a second nominee is appointed.

The members of the town committee agreed with Mr. Talbot and flatly killed the current rumors that a second man would be nominated, when they announced that only Mr. Talbot will represent the party.

Other busines taken up before the meeting consisted of the making of the final arrangements for the Democratic Al Smith rally to be held Thursday evening October 11, at the state armory on Harris street, when three of the most widely known Smith supporters in the state appear to address the prospective gathering. The feature of the evening will be an address delivered by Congressman Boylan of the Empire state and a personal friend of Governor Alfred E. Smith, democratic presidential nominee.

Volumes of corn mash still continue to pour into the sewer crib at the outlet of the sewer on Park street, according to a report from the city engineer this morning. A few weeks ago, the information was given out to the press and the fact that the town distillers were pouring their surplus materials used in the manufacture of their liquors into the city sewer system was published together with the news that an investigation by officials was pending.

Superintendent of Fire Alarms Charles T. Thayer has instituted a new system in the city in regards to a daily test of the Putnam fire alarm system, which will determine whether the bells are in working order. Each evening at 7:05 o'clock, the regular test call of two strokes on the system will be struck in. This has been in effect for the past few evenings and has drawn much favorable comment from the taxpayers.

Chairman Edmund Dubois of the democratic town committee and president of the Putnam Al Smith club, was in receipt of a message of acceptance from the Rev. George Gilbert of Middletown, informing him that he would be present in Putnam, Thursday evening, to address a gathering of the members of the club which will be held at the state armory on Harris street. It was also announced late this afternoon by Mr. Dubois that Senator Citron, who is engaged to speak here this evening, will deliver a speech before a group of textile workers on Providence street this (Thursday) noon-time. The meeting will be held in the open air, the local chairman stated.

Franklin B. Christmas, a local printer, has entered a Worcester hospital to undergo treatment for a recent illness.

Twenty-seven cans of speckled trout arrived on a large van of the State department of fisheries and game this morning for distribution in the brooks of Thompson, Putnam and Pomfret. The fish were met by a delegation of sportsmen at the Putnam railroad station, headed by County Game Warden J. Fred Ash, who checked the allotments. This morning's group of trout were raised on the shores of Cape Cod and were directed to Putnam through the state board of fisheries and game. Thomas Henley of Pomfret took charge of nine cans containing 200 of the species in each can and placed them in the Quaker, Wolf Den and Barkmeadow brooks in that town, the last stream named is the circling creek at the foot of Hickey hill near the Putnam line. Samuel Rich of this city took charge of the Putnam allotment and with his deputies placed the fish in the various streams in the outskirts of the city. No definite amount of fish placed in the streams could be obtained today. The Thompson trout were distributed by George Whitney of North Grosvernedale and were released in the streams flowing through that town. The shipment of the fish received this morning is another gift of the state department of fisheries and game. When the angling season dawns in April 1929, there is little doubt but what a considerable number of the much cought after fish will be taken.

Warden Ash said today that another shipment, similar to that delivered in Putnam today, will be taken to Danielson tomorrow where they will be released by sportsmen in the borough.

Mr. and Mrs. E. L. Beebe of Mechanics street and Mrs. Beebe's mother, Mrs. orothy J. Bartlett were in Boston today.

Varicose Veins
Reduced Or Money Back

Simple Home Treatment That Is Giving Amazing Results.

If you have varicose veins or bunches you can start today to bring them back to normal size, and if you are wise you will do so.

Just get an original bottle of Moone's Emerald Oil at any dispensing pharmacist and apply it night and morning to the enlarged veins. It is very powerful and penetrating.

After a few days' treatment the veins will begin to grow smaller and by regular use will soon reduce to normal.

People who want to reduce varicose veins, or get rid of eczema, ulcers, or piles in a few days should not hesitate to get a bottle at once. It is such a powerful, penetrating antiseptic oil that a small bottle lasts a long time. Any pharmacy can supply you and sells lots of it.

From Youth to Age

There are three trying periods in a woman's life: when the girl matures to womanhood, when a woman gives birth to her first child, when a woman reaches middle age. At these times Lydia E. Pinkham's Vegetable Compound helps to restore normal health and vigor.

LYDIA E. PINKHAM'S VEGETABLE COMPOUND

When YOU WANT to put your business before the public there is no medium better than through the advertising columns of The Bulletin.

22nd Anniversary at Grant's

Celebrating Twenty-Two Years of Better Value Giving

SATURDAY, Oct. 13th to 20th — SATURDAY, Oct. 13th to 20th

22 Anniversary

Cotton Flannel
Bathrobes
In Rich Patterns

Extraordinarily pretty and becoming are these cozy robes with their smart cut, and soft warm colors. Of lawrence cloth—a fine quality, deep-napped cotton flannel—well made and finished. The sort of garment you would expect to cost much more. In your size.

$1

Rayon
Costume Slips
In Pastel Shades

Bettina cloth—a satin-weave rayon fabric—makes these dainty slips. Slender lines are not disturbed by the clever side pleats that give necessary fullness.

$1

Smart
Bags and Purses
Copies of the Newest Imports

A collection of clever styles, originating in Paris, that are having a tremendous vogue this season. Copied in real and imitation leather and nicely lined—at a price so low you can have one for each costume.

$1

Women's French Style
Umbrellas
$1
With Amber Bakelite Handles

Of silk-finish waterproof fabric in the desired fall colors. Fancy bakelite handles with wristcord.

Rayon and Cotton
Bedspreads
$1

Richly beautiful krinkled spreads, of silk-like lustre in soft shades of rose, blue, green or gold. Scalloped edges all around add to their attractiveness. A value such as you seldom see.

22 Anniversary

IVORYWARE
Seldom Seen Elsewhere
In Beautiful Shades
Rose and Amber Trimmed

MIRROR	$1.00
BRUSH	$1.00
TRAY	$1.00
COMB	69c

Perfume Atomizers and Powder Jars
Handsomely decorated—Both for ... $1.00

Cedar Chests
Brass bound, with lock and key—Each ... $1.00

TEA SETS
BEAUTIFUL JAPANESE DESIGNS
17 PIECES COMPLETE
Set - - - $1.00
Only a Few of These

22 Anniversary

$1.00
Madras or Broadcloth

Special Purchase
Shirts

Better material, full cut, superior workmanship. Collar attached or neck band style. White, colors, patterns, stipples.

22 Anniversary

Children's
Bathrobes
$1

Lawrence cloth, in bright Indian patterns makes this good looking bathrobe. For boys or girls 8 to 14 years.

Elast
Inner Tubes
First quality, positively no reclaimed rubber used.
30" x 3½" 29" x 4.40" $1

Economy Values
You Can Always Find At Grant's

BLANKETS — Grey striped, size 64x76—Each ... 89c
CURTAINS — Hemstitched, full length, A real value—Each pair ... 69c
DRESSES — ALL WOOL — For Children and growing Girls. Usually priced much higher—each ... $2.75
BRIDGE LAMPS — Fully wired. Complete with silk or Seco shade, only $1.69
SWEATERS AND SPORT COATS — Fine heather quality. You can bank on the value, each $1.00
MEN'S UNIONSUITS — Exceptional value in Wearite brands, of part wool. Really worth more—Each ... $2.00
CORDUROY PANTS — For Men and Boys. A value seldom seen—Each pair ... $1.00
FLANNEL SHIRTS — Of soft Duvateen. Will stand hardest of wear. An unusual value—each ... $1.00
SONG BIRD RADIO TUBES — For battery or electric operated sets—Each ... $1.00

For Economy's Sake, Come to Grant's
W. T. GRANT CO.
Known For Values
DANIELSON, CONN.

1790 1928

Norwich Bulletin and Courier

Entered at the Postoffice at Norwich, Conn., as second class matter.
Telephone Calls:
Bulletin Business Office 480
Bulletin Editorial Rooms 35-4
Bulletin Job Room 35-2
Willimantic Office, 954 Main St. Telephone 1121-3.

138 YEARS OLD

Published every day in the year except Sunday.
Subscription price 15c a week, 60c a month, $6.00 a year.

Members of The Associated Press
The Associated Press is exclusively entitled to the use for republication of all news despatches credited to it or not otherwise credited to this paper and also the local news published therein.
All rights of republication of special despatches herein are also reserved.

Norwich, Thursday, Oct. 11, 1928

Daily Average Circulation
Week Ending October 6, 1928:
13,602

CONNECTICUT INDUSTRY

Those who have been connected with or who have watched manufacturing activities in this state over a period of years understand what changes have taken place. They know that industries which used to flourish in this part of the country are no longer to be found. Others have decreased in number and volume of production while certain ones have found it necessary to establish branches elsewhere in order to meet the competition.

Connecticut and the New England states are just as able to produce manufactured goods as ever, but time has brought development elsewhere, time has forced factories nearer to the source of raw materials and in that change New England has suffered.

The Manufacturers' Association of Connecticut believes that there is an opportunity for manufacturers in the field of foreign trade. It is so strongly convinced of this that it has arranged for a foreign trade conference to be held at Hartford the 24th, at which there will be present Dr. Julius Klein of the United States bureau of foreign and domestic commerce and his corps of trained assistants to present the possibilities in serving foreign demands and to point out the method of overcoming the obstacles which have prevented participation in foreign trade in the past.

This is a matter which should make a strong appeal to Connecticut manufacturers, especially those who have found it impossible to operate at full capacity because those in the same business in a more central part of the country possess an advantage, and those who have sent part of their equipment elsewhere and are only running their plants on a limited scale. If there is a chance for this part of the country to engage in the business of meeting foreign requirements and get that business through mass production it is certainly something in which manufacturers should be interested.

Certainly these trade experts can be expected to have an interesting story to tell. They should be able to throw light upon a field in which interest has not been very great as long as the demands of the domestic field have kept them busy. Changing conditions call for new tactics and it is not improbable that the foreign trade conference will be able to show the way to those who are seeking such an opening. Connecticut manufacturers will probably not require a second invitation to be present.

CONNECTICUT CHESTNUTS

Hope continues that the time will come when the chestnut will be brought back and be made immune from the blight which has almost destroyed it. It is a fight that is being closely followed by the department of agriculture and the bureau of plant industry gives out information to the effect that there are sprouts in the infected region which are now of a size to produce nuts. This is referred to as a sprout here and there but it is thought "that these few will be sufficient to keep this great species of tree in existence for many years."

In this part of the country the chestnut tree has virtually disappeared, except for the bare ghosts of once noble trees. There are, however, occasional small trees, and quite often sprouts which shoot up from the stumps of trees which are making a valiant struggle for life.

From the Barstow farm in Canterbury there was brought to The Bulletin office last week several branches of a chestnut tree which appeared not only thrifty but bore burrs, which had been partially opened by the frost showing good healthy chestnuts. They resembled old times and we doubt not there are other instances where similar persistence on the part of chestnut sprouts to live can be shown.

Whether such trees can survive is a question. The experience has been that they also submit to the disease before many years. Long since have the chestnuts been given up as doomed but nothing would be more welcome to the woodland owners of New England than the means of overcoming the destructive fungus disease that has laid so many of them low.

DEMOCRATIC TINKERING

When Charles Curtis, candidate for vice president on the republican ticket, calls upon Chairman Raskob of the democratic national ticket to resign he does so because Mr. Raskob promised to do so if it could be shown that the democratic presidential nominee had endorsed the Underwood tariff bill.

The whole discussion revolves about Mr. Smith's tariff reference in his acceptance speech. At that time he said: "The democratic party does not, and under my leadership will not, advocate any sudden or drastic revolution in our economic system which will cause business upheaval and popular distress. This principal was recognized as far back as the passage of the Underwood tariff bill. Our platform reiterates it in unmistakable language."

Mr. Curtis puts emphasis on the fact that Mr. Smith intended his hearers to understand that the principle of not causing a business upheaval and popular distress was recognized in the passage of the Underwood bill, and for many others, than Mr. Curtis, it is impossible to make any other interpretation. Mr. Curtis regards that as an endorsement of the Underwood bill and that endorsement he subjects to merciless fire when he insists that that measure "robbed American farmers of almost $3,000,000,000; threw American labor out of employment; failed to protect American industry and failed to bring in sufficient revenue to run the government."

But for the opening of the World war there would have been a much worse situation as the result of that measure. It was in effect long enough to cause too much trouble and to demonstrate the mistake in adopting it. The war acted as a high tariff barrier and brought about different conditions, but the country has sufficient experience with that law to make it certain it wants nothing more like it. It wants no more democratic tariff tinkering and it cannot fail to be skeptical of democratic tariff promises when it finds the democratic presidential candidate giving endorsement to such legislation.

HUNTING FATALITIES

The hunting season has opened. Like the season of thin ice that means that fatalities can be expected and they have already made an early appearance Carelessness in the handling of firearms and shooting without making sure that the target is what it is thought to be have already resulted in the deaths of three hunters. How long the list will be before the season is over is problematical.

There are those who handle a deadly weapon, even if it is loaded, quite the same as they would a walking stick or a harmless utensil. Two New Hampshire boys brought about their own deaths by just such actions. One of them had been duck hunting and on leaving the boat grabbed hold of the barrel of the gun to pull that out after him. The result was that the trigger caught somewhere, he received the full charge in his body and death followed quickly.

A second boy displayed the same lack of appreciation of the danger of carelessness in handling his gun while on a hunting trip and almost repeated the experience of the other young man. The third death was that of a man in New Brunswick who was mistaken by a member of his hunting party for a bear. It was another case of shooting first and finding out afterwards whether it was a bear.

The cases may vary slightly but each year there are those who shoot themselves in the feet, get a charge of shot in their body or head because they treat a deadly weapon with too little respect. The discharge of many guns is easily accomplished. A twig a fence, a stone wall or the throwing of a gun when a hunter stumbles may be responsible for taking one's own life or that of a companion. Such cases are of course accidental but they could be easily avoided if there was due regard for the penalty which stands ready for collection when carelessness prevails. Such cases seem not to get the consideration which others inclined in the same direction should give to them.

CROSSING THE BORDER

It has been no secret that there have been large numbers who have come into this country illegally by being smuggled across the borders. It is not an easy thing to stop them, although many are caught. In connection with better enforcement an effort was made to place identification cards among native born Canadians in order that they might be distinguished from the natives of other countries who had gone to Canada and from there were crossing into this country.

There are many Canadians residing in Canada who are employed daily in industries in this country. Their right to cross the border was not questioned but it was desired to separate the sheep from the goats, and it was believed that better enforcement of the immigration law quotas could be accomplished in that manner.

As is often the case under such circumstances there was resentment on the part of the native Canadians and the matter was carried to the courts. The result was that the courts held that under treaty arrangements Canadians were entitled to come in as they had been coming, that is that there should not be any new requirements from them on crossing the border, and this view has been upheld by the United States supreme court in declining to review the case.

Our relations with Canada along the border have been of the best and they are not to be disturbed. The enforcement of the immigration laws will not be relaxed, but it must be carried on without the indirect aid of the identification cards which it was planned to require from the native Canadians. The courts have spoken and the decision will be respected.

EDITORIAL NOTES

Don't make Fire Prevention week the busiest of the year for the fire department.

The man on the corner says: You'd be surprised at the amount of Christmas shopping that has already been done.

It will not be long now before those who like to burn leaves will be filling the streets with veritable smoke screens.

Because a wife is now and then killed with a hammer we can expect the blame to be put on the law restricting the sale of firearms.

Collisions on the highways are bad enough but when airplanes crash together and there is a drop to terra firma afterward, that is something else.

Bossy Gillis doesn't like his jail quarters. Is there any chance, on this second stay in jail, that he will follow different rules of conduct in the future?

MR. CHEERIO MEETS A SEERESS

"The dancer's a wonderful success!" purred Mrs. Blabiah. "Don't you think so?"

"Uh huh," responded Mr. Queerie edging away.

"Oh, and have you had your palm read?"

"My palm read!" snorted Mr. Queerie. "Those fakers ought to be—"

"But La Gitana is really wonderful" gushed Mrs. Blabiah. "Simply wonderful! She told me things that—well! And I don't know what Henry would say if he knew that we're going to cross the water this sum—"

"Ah, the pretty gentleman enters the tent of La Gitana," Mr. Queerie jumped. In escaping Mrs. Blabiah the pretty gentleman had indeed sidled into the canvas shrine of the chiromancer. Resignedly Mr. Queerie stretched out his hand.

"But it's marvelous!" exclaimed La Gitana, starting as she looked upon the palm. "The hand of Napoleon! An exact duplicate!" Mr. Queerie assumed the Napoleonic scowl, which changed to a look of anxiety as he thought of Waterloo. "Except that the life line is twice as long and I see no defeats, added the sybil, whereupon Mr. Queerie scowled more impressively than before.

"You have had many battles in reaching your eminent place in the business world. Other men would have quit, but you fought on until your genius triumphed."

"Why," thought Mr. Queerie, "it's positively uncanny how she can tell that."

"But with all your business triumphs," continued La Gitana, her eye upon a fraternal emblem he wore, "your genial disposition has endeared you to your associates, for on your life line I see a banquet and a token from brothers."

"This," thought Mr. Queerie, "is really miraculous."

"You have a powerful attraction for those of the opposite sex." Mr. Queerie straightened his tie with his free hand. "But you think only of one—yes, here I see you married her, a dark"—La Gitana noticed her subject's change of expression— " no, a fair woman."

"Astonishing," thought Mr. Queerie. " I wonder if she knows anything about the future."

"You are approaching a crisis in your business affairs," announced the oracle.

"That must be the Quill Pen Cutters' union," thought Mr. Queerie.

"But," he was reassured, "you will emerge victorious if you conduct yourself exactly as Napoleon would have done."

"I see," remarked Mr. Bobbie, as he entered Mr. Queerie's office a few days later, "you've put a bust of Napoleon on your desk. I'm especially interested in that, because I have—"

"Yes," interrupted Mr. Queerie, "I got it because my hand—"

"Because," persisted Mr. Bobbie, "I have a hand exactly like Napoleon's."

"Let's see it," said Mr. Queerie. Mr. Bobbie extended his palm.

"What gave you that idea?" demanded Mr. Queerie. "Your hand's utterly unlike mine."

"What's that got to do with it?"

"Only," explained Mr. Queerie, "that my hand is an exact duplicate of Napoleon's—except for Waterloo," he hastened to add. "La Gitana told me."

"La Gitana!" exclaimed Mr. Bobbie. "But it was La Gitana who told me my hand was Napoleon's, line for line, except for defeat."

"La Gitana?" repeated Mr. Queerie. "Did she tell you anything more?"

"Lots," said Mr. Bobbie. "She's a wizard! Told me that I'd had some tough fights getting where I was in business, that most other men would have quit. She also knew I was popular in fraternal circles, and that I could be a regular Romeo if I wanted to."

"Anything about the future?"

"Oh, yes," answered Mr. Bobbie. "She told me I was approaching a business crisis, but that all I had to do was to act like Napoleon."

Mr. Queerie pressed the buzzer for his stenographer.

"Miss Remwood," he said, indicating the bust of Napoleon, "have you any use for this plaster doodad?"

"Oh, I'd love it," answered Miss Remwood. "It will make a dandy door-top!"—Exchange.

YOUR HEALTH

A New Antidote For Poisoning

By Mark Lewis Emerson, M. D., Oakland, California.

Cases of poisoning generally die a horrible and agonized death, sometimes lasting several days or weeks. Fifty per cent. of the cases that came in with mercurial poisoning died in from one to twelve days during the year of 1919, at the Cincinnati General hospital. This is about the average of all cases, the fatality being about fifty per cent.

Heretofore there have been many remedies recommended for metal poisoning such as mecury or corrosive sublimate, arsenic, lead, bismuth, zinc, aluminum. Now one remedy will do the work. The antidote is very simple, being a mixture of sulphur and soda known at the drug store as sodium thio sulphate. It is practically harmless, acts very promptly and is almost a specific for any metal poisoning, providing it is used reasonably soon. It never is too late to use it if the patient is still alive, as it will do a lot of good even in advance cases of metal poisoning, especially arsenic, lead and mercury.

For instance, a patient took seven grains of bichloride of mercury. The physician was notified; on his way to the patient he stopped in at the druggist and got a box of ampules of sodium thio sulphate and injected one ampule into the patient's vein. This injection he repeated several times during the next twenty-four hours. The patient recovered very promptly.

It is also given to children who eat rough on rats and ant poisoning or any other kinds of poisoning made from arsenic. It is also given in powdered form by the mouth.

The average case of mercury poisoning is vomiting and purging considerably, so that the ideal method of giving this new remedy is by intravenous route. It acts splendidly in lead poisoning. One dose will relieve painter's colic. There are many industries that now use a great deal of lead, especially in making ethyl gas, the new anesthetic. Several men died of lead poisoning before they discovered sodium thio sulphate as an antidote. Its remarkable action is shown in arsenic poisoning even though given late. Remember it can be used in any case of metal poisoning that you may hear of.

Just because we have a new remedy for metallic poisoning does not mean that you should discard the old remedies, such as giving mustard water to cause vomiting in acute cases of poisoning. Continue to use all the old remedies until this new remedy can be supplied or while you are waiting for the physician to come. In acute metallic poisoning use lots of water to wash out the stomach, keep the patient vomiting over and over again. In one case of mercury poisoning, after washing out the stomach with five gallons of warm water there were still traces of poison to be found in the water.

Handling new lead is more poisonous than old lead because it has not become oxidized. People handling lead in any form or working with lead paint should be very careful to wash their hands frequently and especially before eating and handling food.

What Do You Know About Eastern Connecticut?

Questions.

1. Where was the first sawmill in Montville located?
2. When was it erected?
3. Under whose direction?
4. How is the site commemorated?
5. What industrial enterprise succeeded it?
6. When was this new venture established?
7. By whom?
8. In what respect was it a pioneer undertaking?

Answers will be found on Classified page.

A Washington Bystander

By KIRKE L. SIMPSON
Associated Press Staff Writer

WASHINGTON, Oct. 10 — Any student of politics who can get his sights down from attempts to envisage the elements of the Hoover-Smith bout in the country at large to contemplation only of the situation "over on the Jersey shore," as the one time Broadway song hit had it, will be rewarded by a close up of puzzling complexities.

It's mighty difficult to say with certainty what the New Jerseyites are going to be voting about as the major issue in their eyes when they go to the polls in November.

Parties Mutual Problems

Two years ago a group of republican stalwarts like Mellon, Hughes and others, in dinner table fashion talked over the intra-party problems such issues as prohibition, farm relief and power development had created for republicans and democrats alike. It was a private affair and frankness was possible. Some of those present described Mr Hughes as having summed up matters finally in the statement that it would be a decade at least before the cross cleavages within each party on these questions would cease to impede the development of orderly, constructive legislative programs by whatever party was in power in Washington.

The situation in New Jersey as it looks at this distance apparently typifies what they had in mind. For in New Jersey, Senator Edge, republican, and Senator Edwards, democrat, both wringing and ringing—wets, are battling with equal vigor for their party presidential nominees. As a matter of fact, Edge can lay claim to an actual effort last year to modify the Volstead act. A bill he introduced proposed to strike out the one-half of 1 per cent. of alcohol limit and substitute for it prohibition of beverages "intoxicating in fact." That is the language of the eighteenth amendment. It is also almost identical with the recommendation for modification Governor Smith pledged himself to make as president in accepting the democratic nomination. Yet Edge is for Hoover. He finds nothing in the Hoover pronouncement on modification to prevent his full support of the republican nominee.

No Wet Issue in Jersey?

One old New Jerseyite of republican faith contended to the writer that the election there was going to be "just a republican-democratic dog fight." His analysis of the prospects in November led to prediction of a Hoover plurality possibly ranging up to 200,000, although he admitted the state was overwhelmingly wet in sentiment and champing on the bit for early prohibition modification. Increased "white collar" commuter population from New York with increasing cross-river transportation facilities, the strength at one time of the Ku Klux Klan in New Jersey, the ebbing labor population in textile mill centers as these great industries open new and larger branches in North Carolina or elsewhere in the south, the importance voters in a great industrial and manufacturing state attach to tariff protection; all these things entered into this particular Jerseyman's calculations.

All of which is interesting and might be very illuminating—about Nov. 7. But if prohibition is not to be an important campaign issue in very moist New Jersey, what about farm relief in the corn belt or power legislation in the mountain states? What is this election about, anyway?

LETTERS TO THE EDITOR

A Question

Mr. Editor: A man came along the other day and asked who owned my place. He said he had a few men who were running out some lines and I might kick but it would do no good as they were working under a legislative law of 1925 and I would find upon reading same that the only thing I could do was to let them do as they wanted to and any objection taken within 60 days of the filing of their report at the town clerk's office to the superior court at my own expense and I would find the result would be the same.

So they went ahead and measured and guessed and stretched and contracted my lines until they had obtained their required points to suit, and had large trucks come and unload large six foot cement posts and tore down my walls and went inside my walls in some cases 12 feet and set their posts and in a month or so along came a blue print by registered mail showing how many feet they had gone up my lawn and taken in my syringe bush and over in my barn yard and taken three maple trees 50 years old, and gone six feet beyond the land boundaries at a 100 year elm and placed their mark then across the road into the pasture 15 feet and took a bee line across the front of my best mowing (building) lot to my next neighbor taking from the front of this lot, fronted by a face wall that has been there over 118 years, a strip from 25 feet at one end to nothing at the other, then jumping across the road again and going into another lot 8 or 10 feet way back of the deed marker, to another neighbor where they take the front off his store and continue on taking over one third of his residence that has been built over 100 years. Now all I have to do is go to the town clerk's office, for the first time, I have been to Hartford at the State library and I have been to the county clerk's in Norwich and to the records of the town of Colchester and to the records of the town of Bozrah and can find no incumbrances of this kind on my property. But never the less I have left me no true line of fence or wall in a frontage of over 4,000 feet, and in order to protest some memorandum bok of Joshua Hempstead or some other guy of over 120 years ago I must spend money to try and keep what I have had possession of and my predecessors owned for the past 100 years.

A legislature passed this law. It was evidently to the satisfaction of all the members and this is it: Section 49, Chapter 263, page 4099, 1925. "Whenever in the opinion of the highway commissioner, the boundary lines or limits of any state aid trunk line highway shall have become lost or uncertain, the highway commissioner, may cause a map or maps of such highway or trunk line to be made and re-establish such boundary line or limits as, in his judgment, the same may have been established, and, for the purpose of establishing such lines, the highway commissioner, may condemn land under the provisions of Section 35-36-37 of this act, or may make agreements with any adjoining owners of the land concerning such lines. The highway commissioner, shall by written notice to the selectmen of the town in which such highway or trunk line shall be situated and to each known adjoining proprietor on any such highway or trunk line highway, by registered mail to the last known address, give a description of such boundaries or limits as re-established and file with the town clerk of such town a copy of such map or maps which shall clearly define the line of such highway or trunk line highway and the bounds thereof, and the lines, boundaries and limits so defined by said highway commissioner, shall be the lines, boundaries and limits of such highway or trunk line highway, and all title within such lines or boundaries shall pass to the state unless changed by the superior court on appeal taken within 60 days from the date of the filing of such map or maps, by any person or town affected thereby. The highway commissioner shall mark such boundaries by a uniform and distinctive marker. The expenses, costs and fees of the highway commissioner, for legal, engineering or other services, land damage or other damage in re-establishing such boundary lines, shall be paid from the funds received from the commissioner of motor vehicles."

So you see all I have got to do is to go back and find the proof of 120 years ago take it to the superior court through a lawyer and in a few years perhaps be able to put up new walls which of course the highway commissioner will help me do.

Shall I let them have it, and ask them to take more if they need it or shall I say that you took all this land you required 120 years ago and built walls to show it and why should I be made to suffer because you did not take enough at this late date? Of course I am only one of hundreds on this line, and other sections are now having the visitors. I for one would feel better about it if they did not set the markers first and had a little preamble.

A LAND POOR FARMER.
Bozrah Oct. 10, 1928.

Hoover's Gratitude

One of the few figures in our national life I came to know was Herbert Hoover, with whom, as secretary of commerce, my business threw me into contact. On one occasion I was told this story by one of his chief assistants.

It seems that two boys were working their way through Leland Stanford university. Their funds got desperately low, and the idea came to one of them to engage Paderewski for a piano recital and devote the profits to their board and tuition. The great pianist's manager asked for a guarantee of $2000. The boys went ahead and staged the concert. They worked hard, only to find that the concert had totaled them only $1600. So, after the concert the boys sought the pianist, told him of their effort and result, and handed him the entire $1600, accompanying it with a promissory note for $400 and explaining that they would earn the amount at the earliest possible moment and send the money to him.

"No, boys," returned Paderewski, "that won't do." Then tearing up the note and returning the $1600 to the boys, he said to them: "Now, take out of this your expenses, give yourselves each 10 per cent of the balance for your work, and let me have the rest."

The years rolled by, the Great War came and went, and Paderewski was striving with might and main to feed the starving thousands of his beloved Poland. There was only one man in the world who could help Paderewski and his people. Before he could stretch forth his hand for help, thousands of tons of food began to come into Poland for distribution by the Polish Premier. After the starving were fed, Paderewski journeyed to Paris to thank Herbert Hoover for the relief sent him.

"That's all right, Mr. Paderewski," was Hoover's reply. "I knew the need was great. Besides, you don't remember it, but you helped me once when I was a student at college, and I was in a hole."—Edward W. Bok, in "Perhaps I am."

Its big roomy oven is heated on all five sides, for better baking

In order to bake evenly, an oven must be evenly heated. One of the features of Glenwood oven construction that has helped to make Glenwood baking famous is the even heating of all five sides of the oven.

In this Glenwood "C" coal range, the back of the oven is heated just as thoroughly as the top, bottom and both sides.

GLENWOOD RANGE CO., Taunton, Mass.
Robert M. Leach, Treasurer

The Model "C" Glenwood Coal Range
Made with or without
Reservoir Attachment for Heating Water

CONVENIENT HOT WATER

This range may be had with a handy reservoir attachment for heating water. This attachment enables you to keep several gallons of water always hot and ready for washing dishes or any other purpose.

The Glenwood "C" Coal Range is available in both the standard black finish and in gray or green enamel. The new model, shown above, is made with a double mantle shelf.

Glenwood Ranges
MAKE COOKING EASY
Schwartz Brothers, Inc., Norwich
THIS IS GLENWOOD WEEK — OCTOBER 6 to 13
Come in and See the New Models

COMPLEXION IMPROVED ... QUICKLY

Carter's Little Liver Pills
Purely Vegetable Laxative
move the bowels free from pain and unpleasant effects. They relieve the system of constipation poisons which many times cause pimples. Remember Carter's is a doctor's prescription and can be taken by the entire family. Take them regularly.
All Druggists 25c and 75c Red Packages.
CARTER'S LITTLE LIVER PILLS

Insists His Discovery Opens Up Catarrh Stuffed Nostrils In Three Minutes---Sometimes Less

Advises All Catarrh Victims to Throw Away Stomach Medicines. End Loathesome Catarrh With Opex and Get Rid of Disgusting Mucous Forever.

30 Days Free Trial Says Lee & Osgood

Catarrh, one of the most loathesome of diseases, is caused by germs—wicked, vicious, persistent pests, that multiply rapidly and by digging into and devouring the tender membrane cause soreness, swelling, inflammation and mucous discharges.

A few years ago, Catarrh was considered incurable, because no one was clever enough to get a formula that would spread over the membranes of the nasal tract a purifying substance in which catarrh germs could not exist.

But Opex changed all that and now all you have to do to get rid of catarrh is to spray on Opex and send the germs to eternity.

Just note the picture showing how Opex puts catarrh out of business. See the steam-like smoke going in one nostril and out the other.

When you use Opex you see the healing, purifying vapor as fine as smoke coming through the nostrils—and it will come through no matter how stuffed up they are.

That's the way to end catarrh and to lessen those annoying, ringing, buzzing noises in the ears. Many people say it is the only way.

The price of a bottle of Opex that will last two months is $1.00—it is easily worth one hundred dollars to any man or woman who wants clean healthy nostrils free from disgusting mucous.

Opex will end the most stubborn case of catarrh in a few days, because it soothes and heals the sore, inflamed membranes, reduces the swelling and purifies the entire nasal tract.

To make it easy for catarrh sufferers in this vicinity to secure a bottle of Opex and a specially constructed Opex atomizer, Lee and Osgood has agreed to keep a supply on hand at all times and will gladly show anyone how easy it is to get rid of disgusting catarrh at trifling cost.

Opex is for sale with the distinct understanding that if you are not satisfied at the end of 30 days your money will be gladly returned. Opex is delightful to use because of its Wholesome Fragrance. The Opex Co., 11 W. 30 St., New York City.

Conn. Mother Praises Doctor

There isn't a mother living who won't agree that no half-sick child should be the subject for an experiment with medicines of uncertain merit. When your child is bilious, headachy, half-sick, feverish, restless, with coated tongue, bad breath, no appetite or energy, you know that nine times out of ten it's a sign her little stomach and bowels need purging. And when you know that for over fifty years leading physicians have endorsed one preparation for this condition, there doesn't seem to be any reason for "trying" things.

Rich, fruity California Fig Syrup clears the little stomach and bowels gently, harmlessly and in a hurry. It regulates the bowels, gives tone and strength to them and to the stomach; and helps to give your child new strength, energy and vitality. Thousands of Connecticut mothers praise it. Mrs. J. McCarter, 39 Buckingham St., Hartford, says: "I'll never forget the doctor who got me to give my little girl, Doris, California Fig Syrup. Nothing else helped her bowels, which seemed to be weak. She was very nervous, run-down and bilious before I gave her Fig Syrup, but it stopped her trouble quick. I have used it with her for colds and little upset spells ever since. I consider her a Fig Syrup baby."

Insist on the genuine article. See that the carton bears the word "California." Over four million bottles used a year.

TO INVESTIGATE THE DEATH OF RUSSIAN PRINCE

NEW YORK, Oct. 10.—(AP)—A man described as Prince Alexander V. Turin of Russia, died suddenly today under circumstances which led authorities to begin an investigation to determine whether he was a victim of poison alcohol, which has claimed 30 lives during the past few days.

Turin died while visiting the Riverside drive home of Mrs. Sparska Rodkoff. He was seated in a chair when he complained of feeling ill, and fell to the floor. He was dead when the ambulance surgeon arrived.

Mrs. Rodkoff told that Turin's death followed a luncheon at which he drank a cocktail and several glasses of whiskey. Dr. Charles Norris chief medical examiner, ordered the body removed to the morgue for an autopsy.

Mrs. Rodkoff told police Turin was a prince. He was said to have been the youngest colonel in the Russian army during the World war.

BOY SCOUTS WORKING IN RELAYS TO SAVE LIFE

LUBBOCK, Texas, Oct. 10.—(AP)—Working in relays members of Lubbock Boy Scout troops tonight were fanning the spark of life in Reno Livingston, 18, Lubbock high school football player, by use of artificial respiration processes

Livingston suffered paralysis of the respiratory center of the brain when injured in football practice yesterday at Lockney, 50 miles from here.

Washes like Tile!

So smooth, so flawless is the surface of Barreled Sunlight that smudges and fingermarks wipe off with a damp cloth!

A rich, deep enamel finish.

And so easy to apply—flows freely, covers well, leaves no brush marks. *Guaranteed to remain white longest.*

If more than one coat is required use Barreled Sunlight Undercoat first.

Easily tinted any shade.

Ask about the new Outside Barreled Sunlight for fine exterior work.

Fred C. Crowell

"THE PAINT STORE"
87 WATER STREET

BRICKLAYERS ATTENTION!

All members of Local No. 12 are requested to be present at the regular meeting Thursday, Oct. 11 at 8 P. M. Important business of vital interest to every member to be acted upon.

Per Order—BRUNO WEINERT, President.

1700 1928

Norwich, Thursday, Oct. 11, 1928

VARIOUS MATTERS

Light vehicle lamps at 5:45 this evening.

Already certain of the church societies are outlining arrangements for holiday sales.

The length of the day has decreased four hours, since the longest days in the middle of June.

Up at Westminster, Nathan Green sold his oxen recently, the last pair of oxen in that vicinity.

Rev. J. C. Rogers is announced as the preacher at Trinity Methodist church the coming Sunday.

Boxes of thirty Christmas cards. Big values. Florence's Gift Shoppe.—Adv.

Many of the trolley poles and wires have been removed the past week from Central Village street.

Smelting in the waters of the North cove and Palmer's cove is the pastime for many Noank residents.

There were no services at Hampton Congregational church Sunday as Rev. W. L. Muttart is having a vacation.

Albert Legran who spent the summer with his brother in Stonington has returned to his home in Sterling.

Mrs. George Fish of Salem underwent a minor operation at St. Joseph's hospital, Willimantic, Tuesday.

Some of the granges are planning to celebrate Columbus Day, while others have plans for Hallow'en festivities.

Wherever children find a horse chestnut tree they are gathering the big nuts as preciously as though they were nuggets.

Norwich public schools will not close for Columbus Day Friday, but there will be patriotic exercises in most of the grades.

Harvest supper and dance at Ledyard Center, Friday Eve., Oct. 12th.—Adv.

Two roads have been discontinued in the vicinity of the North Cemetery, Tolland, as the new state highway takes their place.

A Moosup student, Miss Rosamond Danielson is back at the Woman's college of Brown university for her sophomore year.

We Moderns public whist-pinochle, tonight. Buckingham Mem.—Adv.

While repairing back stairs at the home of Mrs. Gertrude Hough, Arthur Gillette, of Hebron fell through and sprained his wrist.

J. Clinton Fitch recently returned from Lord's Point to New York where he will resume his duties at Cumberland hospital for the winter.

From Stafford Springs Miss Elizabeth Pinney accompanied her brother, Robert Pinney, who returned to British Columbia last week by automobile.

Buyers in New York this week for the openings of fabrics for women's wear tell of the display of wide lines of sports weave, for dresses, suits and ensembles.

A second anniversary high mass of requiem for Mrs. Margaret Hart was sung in St. Patrick's church Wednesday at 8 o'clock by the rector, Rt. Rev. Msgr. M. H. May.

The building committee of Moosup Baptist church has appointed a subcommittee on church organ, consisting of Miss Evelyn Cranska, Thomas Hope and Harold Burgess.

Ladies' Aid sale, supper, entertainment, Goshen church, Fri. p. m. Adm. 50.—Adv.

From Rockville members of Sabra Trumbull chapter, D. A. R., went to Wethersfield where they visited the Webb house. They left Rockville at 11:30 Wednesday.

Sudden changes in temperature have made for a good season for woolens, state manufacturers hold. The popularity of tweeds in recent weeks has been pronounced.

Whist and Pinochle, Grotto hall, Sachem chapter No. 7, O. E. S. Friday, Oct. 12.—adv.

The Base newspaper notes that "Boots and Saddles," the old army bugle call, has been adopted by the navy, and will be used in aviation units as the call to flight quarters.

There is much interest among musicians in this vicinity in the first public organ recital of the season to be given at Park church Friday evening by the organist, Miss Annie L. Taft.

The librarian of Fletcher memorial, Hampton, Mrs. Arthur D. Hinds, reported at the annual meeting the circulation 7,598 volumes, or a gain of nearly 2,500 volumes over the previous year.

Former Norwich residents Mr. and Mrs. Frederick Lane, who have been in Coatesville, Penn., for some time have gone to Corning, N. Y., where Mr. Lane will manage a syndicate store.

When the Woman's guild of the United Congregational church, Mrs. F. W. Lester president, opens its season Friday afternoon, Dr. J. Lawrence Erb is to speak on "The organ—its development and present day use."

Recent callers on Mrs. C. P. Wheeler at Crystal lake were Mr. and Mrs. Harold Talbot and little daughter, Marion Augustus Heedor, Gladys Morgan, Hector Hughes, Florence Avery, Harry Bell and Alta Hewett, all of Norwich.

Lively local interest has been shown in "Surprise, Surprise" a short story by Jane Cassidy of New York, formerly of Norwich, in the current Delineator. It narrates the romance of a modern young couple, their struggles and triumph.

Mrs. George Maynard Minor, a former president-general of the D. A. R. of Waterford, is one of 37 leading women of the country whom the National Women's committee for Hoover cites in the magazines as favoring Hoover's election.

The gifted young western actress, Marie Adels, niece of Miss Mary C. Adles, of New York, a former Norwich resident, is to be with the noted producer William T. Brady in a new play this season. For several years Marie Adels has starred with the distinguished actor, Walter Hampden.

Whist and pinochle, Mooseheart Jr. Legion, Moose Home, 8 o'clock tonight. —Adv.

A prominent man of Norwich ancestry, Dr. Josiah H. Penniman, provost of the University of Pennsylvania had the honor of making the address Monday noon when the corner stone of the $600,000 Cyrus H. K. Curtis Engineering building was laid, at Drexel Institute, Philadelphia.

COLCHESTER DEMOCRATS NOMINATE REPRESENTATIVES

(Special to The Bulletin)

COLCHESTER, Oct. 10—At the democratic caucus held in Grange hall, Colchester, Wednesday evening, J. F. Purcell was chairman and James O'Brien was clerk. Samuel McDonald and C. E. Pendleton were nominated for representatives to the state legislature. Judge John Condren was renominated for judge of probate. Nominees for justice of peace were: Samuel Slavkin, A. Gregory, Nathan Liverant, Mike Serafin, George Boson, Isidor Mintz and Max Seger.

PERSONALS

Miss Eileen Brassil of Norwich has been a recent visitor with Westerly relatives.

Mrs. E. A. Stiles of Liberty Hill has been visiting her sister, Mrs. Austin Peckham at Gales Ferry.

Carl Rogers and son Lester of Ellington, were callers on Dunn's Corners, R. I., friends this week.

Mr. and Mrs. E. K. Leffingwell of Windham have returned after three weeks' stay at Pleasure beach.

Mr. and Mrs. Earle Clough of Tolland celebrated their fiftieth wedding anniversary Wednesday from 2 to 6 p. m. at their home on the old Stafford Road.

Mr. and Mrs. Franklin Walker and daughter, Clara of West Woodstock were guests early in the week of Mr. and Mrs. Arthur N. Wood, of South Coventry.

MEN PLAN FORMATION OF BIBLE FEDERATION

Formation of a Bible federation in eastern Connecticut was planned at a meeting held in New London Tuesday night by representatives of men's Bible classes from Willimantic, Norwich, Gales Ferry, Mystic, Poquonoc Bridge, Waterford, New London and Niantic.

The speaker of the evening was William O. Florian, president of the state federation, who gave an instructive talk on the formation of a federation, tracing its history back three years and giving some examples of the wonderful work accomplished in New Haven, Bridgeport, Hartford and other centers where men of all creeds and nationalities meet as a brotherhood class.

All delegates were enthusiastic over the idea and will report to their respective classes next Sunday and meet again at the First Baptist church in New London on Oct. 16 at 8 p. m. for the actual work of forming the organization. All churches are invited to send as many representatives as they can to this meeting.

UNUSUAL RECORD OF PERFECT SCHOOL ATTENDANCE

An unusual record of perfect school attendance was made by the seven children of Gustave E. Lambert while attending the public schools of Norwich. To obtain a certificate of perfect attendance, a child must attend school every day it is in session during the year and must be neither tardy nor excused besides. The figures given below will show the record made by the Lambert children, who altogether have 30 perfect attendance certificates:

Rose Lambert—1912, 1913.
Gustave Lambert—1912, 1913, 1915, 1916.
Mabel Lambert—1912, 1915, 1916, 1918.
Janie Lambert—1915, 1916.
Obeline Lambert—1915, 1916, 1917, 1918, 1919, 1920, 1921, 1922.
Theodore Lambert—1916, 1918, 1922, 1923, 1924.
Annie Lambert—1921, 1923, 1924, 1926, 1927.

APPOINTMENT IN WARSAW FOR CHARLES R. MURDY

Charles A. Murdy son of Frank R. Murdy, local manager for the Metropolitan Life Insurance company, has just been appointed manager of the assembly plant of General Motors corporation at Warsaw, Poland. Mr. Murdy is to sail on the Coronia, Oct. 26, for London and will visit Berlin, Copenhagen and Antwerp on the way to his new position.

Mr. Murdy graduated from Norwich Free Academy in the class of 1922 and from School of Foreign Service at Georgetown university in 1926. While in Washington he was connected with the automobile chamber of commerce. He was with General Motors export department in February, 1927 and during the past year spent considerable time at the Cadillac factory, Detroit, Mich., and Chevrolet factory at Janesville, Wis.

MYSTIC MAN DIED WHILE PREPARING TO SHAVE

Shortly after eating breakfast Tuesday morning and while preparing to shave, Jacob Wiemes, 62, of Mystic, was stricken by a heart attack and died at his home in Greenmanville avenue, Mystic.

Mr. Wiemes was born in Gresrath, Germany, March 14, 1866, the son of Matthew and Adelle Stox Wiemes. He had resided in Mystic for many years. He was a weaver and was employed by the American Velvet Co. of Stonington.

The deceased is survived by his wife, Mrs. Sophie Wiemes of Mystic, and two sons, Herbert and William Wiemes of Philadelphia.

FIRE DOES DAMAGE IN WEST MAIN ST. HOUSE

Four fire companies were called out Wednesday afternoon at 2:30 o'clock by a bell alarm from box 15, West Main and Asylum streets, for a fire in the three-story house at No. 319 West Main street. The fire was confined to the upper story of the building which is owned and occupied by Morris Markoff.

The blaze was confined to the room in which it originated. The total damage is estimated at about $2,500. The cause of the blaze was not learned. Maurice Cohen occupies the apartment.

CITIZENSHIP SUBJECT FOR GIRLS' ANNUAL RALLY

The third annual girls' fall rally for girls between the ages of 12 and 20 will take place Sunday evening, Oct. 21, at 7:30 at the Central Baptist church. The subject of the meeting will be Citizenship. The rally, which takes place annually, is held under the auspices of the Norwich Council of Girl Workers.

Final plans will be made at the meeting to be held Tuesday evening, Oct. 15, at 7:30 in the Sunday school room of the United Congregational church.

LICENSES SUSPENDED FOR OPERATING UNDER INFLUENCE

In this week's list of 32 motor vehicle operators whose licenses to drive have been suspended for a year because of operating under the influence of liquor, as announced by the state motor vehicle department, are the following in this part of the state:

Peter Glode, Danielson; Milton Whipple, Groton, Chas. M. MacInnis, Mystic; Miles W. Eslinger, New London; Victor Gillow, Sterling.

Wednesday Mission Services

At the mission which is being held at St. Patrick's church, congregations of increasing numbers on Wednesday heard Father Mark at the 5 o'clock mass as he continued his brief sermons on The Passion, while at 7, Father Gilbert's sermon was on the third commandment. Wednesday evening, Father Gilbert gave the instruction, its theme the necessity of a firm purpose of amendment. The evening's sermon was by Father Mark, whose subject was "After Death—Judgment." The three missionaries are greatly encouraged by the number of men receiving holy communion each morning, at the masses at 5 and 7. Each evening following benediction, confessions are heard until 10:15; each morning during 5 o'clock mass and during 7 and after. In the afternoon the hours are from 4 to 5:45.

CONTRACT AWARDED FOR CHANGES IN FORMER UNCAS BANK BUILDING

Work upon the remodeling of the former Uncas National bank building in Shetucket street is to begin at once, following the award of the contract Wednesday to the Peck-McWilliams company of this city as the lowest bidder. When the remodeling is completed, which the contract provides shall be within four months, the building will be occupied by the Uncas-Merchants National bank, which at present is located at 29 Shetucket street, across the street from the offices of the city gas and electric department.

Other bidders on the work were Archibald Torrance, C. Morgan Williams, P. F. Sweeney and Louis Ortman, all of this city and the General Bank and Equipment company of Boston. The plans were by this Boston company and the work will be carried out under its supervision.

Under the plans accepted the whole interior of the main floor of the building is to be torn out, including the present vaults, and the rear wall will be extended to the building line on the railroad tracks in the rear. A new vault of the latest burglar-proof construction is to be erected in the rear and to this will be attached the new modern vault door from the Merchants bank building on Main street. The bookkeeping room and the directors' room will be on the second floor, leaving the entire lower floor for banking offices and working space. The exterior of the building will remain unchanged and the cashier's office will be at the left of the entrance on the main floor. From this there will be seven teller's windows running towards the rear of the building. The customers' room and president's office are to be located in the rear and to the right of the lobby. The whole arrangement will result in greatly enlarging the bank space beyond what it was when the Uncas bank used the building.

Plumbing and wiring contracts are to be let at a later date. These will include new fixtures and a men's and ladies' room.

In order to carry out these plans it has been necessary to take over the offices on the second floor which have been occupied by Carl W. Brown and Gilbert S. Raymond, who have already removed to other locations. The law offices of Perkins & McKay, which are on the front of the second floor, have not been disturbed, however, and the third floor of the building is now rented to the B'Nai Brith lodges as headquarters for that organization.

The bank's building committee is Henry F. Powers, Charles D. Greenman and C. Morgan Williams. While the work is going on the Uncas-Merchants National bank will occupy the quarters at 29 Shetucket street.

MAINE FIRM PURCHASES ULMER COMPANY PLANT

The Ulmer Leather Co., plant on Forest street has been sold to the Van Tassell Sole and Leather Corp. of Portland, Me. The transfer of the ownership of the business was filed on Wednesday with the town clerk. The Ulmer family have conducted the business since 1895. The transfer is made by Henry F. Ulmer of this city, Johanna Ulmer Hayes of Wynnewood, Pa., and Eleanor Ulmer McLaughlin of New York. The property is subject to a mortgage of $19,300.

From 1903 Henry F. Ulmer, son of the late Frank Ulmer, has conducted the tannery until five years ago when he was forced to retire because of his health. Since that time Lloyd R. Cochran has conducted the plant as manager.

The new owners, it is said will continue operation of the plant and will specialize in the making of leather soles. Up to the time of the sale the plant has been manufacturing belts.

INSPECTED SITE FOR INN AT GOLF GROUNDS

Representatives of the Treadway Inn organization and officials of the Norwich chamber of commerce on Wednesday afternoon inspected the proposed site of the new inn to be erected at the property of the Norwich Golf club. The inspection party comprised C. M. Hart, New York, architect for the Treadway people, Joseph Peck, another representative of the Treadway organization, H. D. Larrabee, president of the Norwich chamber of commerce, William G. Park, chairman of the chamber's hotel committee, Robert W. Perkins, James Roantree, F. Russell Smith and Shepard B. Palmer.

After inspecting the proposed site from the ground, Mr. Hart climbed to the roof of the club house to view the surrounding scenery. He was greatly impressed with the scenic view and stated that he is firmly convinced that the new inn will be an unqualified success. He was especially impressed with the stretch of the Thames river which can be seen from the proposed site. He said that without doubt the inn could be built with a southern exposure for the larger part of the building and at the same time include the river view.

$100 IN FINES AGAINST MOTOR VEHICLE DRIVERS

At the Wednesday morning session of the city court 20 out of 25 automobile drivers summoned to court by the state police for violations of the motor vehicle laws were fined $5 each. The remaining five drivers received absolute nolles in their cases. Those fined were George Blum, Sigurd Anderson, Thomas Doyle, Esther Stanlin, Clarence Gwiszdowski, Clara O'Connell, Ino Rondina, Frank Becker, James Cirves, Justine Morrison, Walter J. Kopanka, Morris Sussman, Alfred Saut, Cornelia Tobin, Nelson Theroux, and Samuel Davis, all of Norwich, Jonas Schleier of Preston, Harry Wrazz of Mansfield Depot, William Hines of Baltic, William Roy of New London and Valimore I. Couture of Taftville.

After they had shown that they were were either on the way to have their lights fixed or have spare bulbs in their cars, when stopped by the state police the following were discharged: Fred Hever, Carlton J. Cripps, Ivar Anderson, Joseph Pothier and John Utterstatt of this city.

FINED FOR FAILURE TO GRANT RIGHT OF WAY

When the case against George A. Geer of Willimantic was called in the city court Wednesday morning the charge of reckless driving was changed to failure to grant the right of way. He pleaded guilty and was fined $5 and costs.

The accused was summoned to court by the state police after his machine became involved in an accident near the Starr farm, Sept. 29th. His machine hit a Nash sedan owned by Isabelle Booker of this city, causing damage of about $200. Geer admitted that he was to blame for the accident and that he was looking for direction signs and did not see the Booker machine until too late to stop.

Congregational Children for Convention

By train, by trolley, by auto, by truck, and on foot, hundreds of Congregational boys and girls between the ages of eight and twelve, living within reasonable traveling distance of Bridgeport, will gather in that city next Monday afternoon, for a great children's rally at 4 in the afternoon being held as an advance session of the 119th annual meeting of the American Board of Commissioners for Foreign Missions which convenes October 16-18. More than 109 churches in Connecticut and New York have been invited by Miss Agnes S. Kelsey, secretary of children's work in the American board, to send delegations.

Judge Reserves Decisions

In the superior court at New London Tuesday, Judge John Richards Booth reserved decision after hearing trial of the suit of Angelo Covello of this city on a claim for a $1,500 commission from Philip J. Hendel of New London. Louis Alexander of Hartford and Morris Silverstein of Westerly, He claimed to have found Nicholas Mooney as a customer at $50,000 for the property at 86-108 Franklin street on Sept. 30, 1927.

Judge Booth also reserved decision on Wednesday on the suit of Anna P. Burdett of Detroit, Mich., against William H. Ost, administrator, which is an appeal from probate of the will of Edward A. Colby.

TEACHERS' INSTITUTE HELD FOR FIVE TOWNS' SCHOOLS

A most instructive and interesting teachers' meeting and institute was held last Friday under the supervision of Edwin B. Floyd of Norwich. Teachers from the towns of Canterbury, Lisbon, Scotland, Sterling and Voluntown attended. The morning session was opened about 9.30 with a talk by Mr. Floyd in which he stressed the value of more professional reading and gave many valuable suggestions as to what to read. Mrs. Ray of Voluntown read a paper on how the normal instruction furnishes material useful in connection with the aim of making better citizens. An exhibit of books, seatwork, standard tests and posters was to be seen and a keen interest was manifested in. Attention was called to the fact that October 8-13 is Fire Prevention week, October 26 state convention and November 5-11 national education week. The present methods of teaching groups of subjects in their natural relation, training for tolerance and open-mindedness, and using lessons to help the development of pupils rather than as a task was stressed.

Miss Brown explained her work on the problem "How England became the pivot of world trade and the center of a great empire?" Miss Kimball also talked on her problem "To what extent is the United States self-supporting?" and "How much do tropical fruits aid in this?" Much valuable material may be obtained free from industrial houses by teachers to be used in many lines of school work. New report cards whereon will be reported the attitudes and habits of the pupils were discussed.

The main speaker for the morning was Miss O'Neil who spoke on "Unit Work in the Lower Grades." Many valuable ideas were given by her. She stressed that true teaching is done in a natural setting with a center of interest to work upon. Things which children do stay in their minds where mere words will not. Such unit work is valuable because, 1. the children help plan and do the work. 2 It allows for independent work. 3 It gives children an incentive to go to work. 4 It carries the interest over from day to day. Group work teaches children how to handle tools, how to care for tools and to clean up and put away tools and other materials—certainly habits worth forming.

At noon a lunch was served at a small cost, the money to be used for a motion picture machine for the new school. The seventh and eighth grade girls did the soliciting and Mrs. Philips and Mrs. Camp served with other assistants.

After the pleasant social noon hour, the afternoon was devoted to junior achievement work. Mr. Hagen, Mr. Barber and Miss Fraser worked until nearly six o'clock with interested and animated groups of teachers. Many sample of completed articles were shown and explained so that a choice of work might be made. Then the definite steps were carefully covered so that the teachers can go to their respective pupils and carry on the work effectively.

The organization fostering this work started in Massachusetts and furnishes tools and materials to schools, or other organization at a minimum cost and with the most convenient arrangements. A wide variety of activities, such as sewing, puzzle making, calendar making, placque making, wooden toy making, other wood work, metal work and leather work, was demonstrated. Such work will be most interesting and valuable to the children in developing a good quality of handwork, and these five towns are very fortunate to have the work thus organized.

FOUND ASPHYXIATED IN GAS FILLED KITCHEN

Mrs. Lillian F. Hall was found dead on the kitchen floor of her home, No. 57 Division street about 10:30 o'clock Tuesday night by her niece, Miss Lillian Boynton. Death was caused by illuminating gas from a jet on a gas stove, which was found turned on.

Miss Hall has been alone in the house after 7 o'clock in the evening.

Miss Boynton notified neighbors and Dr. Paul F. Gadie was called but Miss Hall's death had ensued before he arrived. Dr. G. H. Gildersleeve was notified and after conducting an investigation gave Undertakers Church and Allen permission to remove the body to their rooms.

Miss Hall is survived by three sisters, Mrs. Arthur C. Boynton of Norwich, Mrs. David Spence of Iowa and Miss Hattie Hall of Norwich and one brother, William Hall, also of this city.

Leaders for Hoover-Curtis Legion

A chairman for each senatorial district will form the nucleus of the Hoover-Curtis Legion for Connecticut, according to a plan announced Wednesday by Col. Charles H. Allen, chairman of the legion for this state. Each district representative will be called to a general meeting in Hartford soon to outline plans for an enrollment of voters on a statewide scale.

The object of the Hoover-Curtis Legion is to secure membership at $1 each for the advancement of the candidacies of the republican national nominees.

Took Window Guessing Prize

Miss Gertrude Galligan of 452 Main street, won the prize in connection with the recent fall opening window contest. Miss Galligan guessed nine out of twelve window prize winners. Miss Jessie C. Breckenridge of 46 Thirteenth street, received honorable mention by guessing eight out of twelve prize windows.

CONTRACT AWARDED ON FRANKLIN SQUARE BUILDING

The contract for the erection of a new building on Franklin square, two stories on the front and one story at the rear, for the Metropolitan Chain stores of New York, has been awarded to P. F. Sweeney on his bid of $33,885. This does not include plumbing, heating and electrical work.

Three other bidders were Archibald Torrance, William S. Spencer and the Peck-McWilliams company. The building will occupy the site of the former Stead building, which has now been torn down, and will also take in part of the site formerly used by the Wauregan hotel in the rear of the grill room.

According to specifications by Chandler and Palmer, the plan of the building is as follows:

The new building is to be 50 feet wide, with a depth of 120 feet. The front portion of the building on Main street will be two stories in height, while the rear will only be one story in height. A large basement will cover the whole area. Access for supplies will be in the rear through the alley-way between the Thayer building and the McGrory building, which will be used in common with the Wauregan hotel.

The basement is to be used for storage of supplies and is to be divided into small compartments and stalls in which will be placed materials to be sold in the store above. The basement floor will be of concrete with a specially hardened dust-proof surface.

Boiler room is to be about mid-way between the front and rear of the store. A new chimney will be built on the easterly side of the building to take care of the boiler.

Besides the storage space, a large rest room will be built for employes, which will be located in the front portion of the basement. Access to and from the basement will be by two separate flights of stairs.

The floor level of the store is to match the sidewalk, thus obviating the need of steps. The main doors will be on the Main street side, between which large glass show windows will be specially built.

The second floor front of the building will be carried on four columns so that the lower floor will be all glass. On the left side of the building near the front will be built a luncheonette which will be equipped in a most modern up-to-date fashion. On the right will be located a stairway to offices above on the second floor. There is to be six offices on the second floor which will be leased out.

The main floor will be laid out in counters for different commodities with special radiators located under the counters. Wood panelling about seven feet high will decorate the store on all sides, except the front on the main floor. Above this panel work will be a wall of white hard plaster, with metal ceiling.

The front of the building will be all glass except columns on side and the base course along the sidewalk will be a moose-a-beck polish granite.

A mammoth sign, Metropolitan Chain Stores, Inc., will extend across the whole of the front of the building. The sign will be 50 feet long by 30 inches in height. Above this will be buff brick with limestone trimmings.

The floor to the entrance of the three doors will be laid up in four-inch red quarry tile. A new granite side-walk will be built the entire front of the store.

SHOESTRING DISTRICT WILL NOMINATE STATE SENATOR

A republican candidate for the state senate from the 20th shoestring district, comprising 16 towns of New London county, will be named at the senatorial district convention which will be held at the county court house in this city next Monday at noontime.

Senator J. James Floyd of Waterford, who represented the district in the upper house of the general assembly at the 1927 session, has declined to seek renomination and it is expected that Mason M. Manning, who represented the town of Stonington in the lower house in 1923, 1925 and 1927, will obtain the senatorial nomination.

SCHULER LEADS OFF IN WEST SIDE PINOCHLE

The West Side Pinochle club opened its first series of the fall and winter season Wednesday evening, Conrad Schuler making high score, 7,720, for the evening. Dr. N. B. Lewis is in second place with a score of 7,225. The scores:

Schuler 7720, Dr. Lewis 7225, Bailey 7035, Pettis 6945, Peckham 6805, Ellsworth 6735, Underwood 6705, Parker 6625, Boynton 6430, McNaught 6310, J. Jordan 6225, A. Jordan 6050.

FUNERALS

Mrs. George Fraser

Many relatives and friends attended the funeral of Mrs. George Fraser which was held Wednesday afternoon at 2:30 o'clock at her home, No. 71 Lafayette street. There was a wealth of very beautiful floral tributes. Rev. C. Montgomery Budlong, rector of Christ Episcopal church, conducted the service and the burial was in Maplewood cemetery. Rev. Mr. Budlong conducting the service at the grave. The bearers were Geore Durr, Edward Hindle, Hermon J. Gibbs, Martin Durr, Charles B. Harvey and Charles Dow. Undertaker C. A. Gager had charge of the funeral arrangements.

WEDDING

Jarvis- Phillips

Aubrey W. Jarvis of 18 Clairemont avenue and Mrs. Bessie Phillips of 94 Laurel Hill avenue were united in marriage in this city on Monday by Rev. E. C. Dunbar, pastor of the First Baptist church.

Mr. Jarvis has been a resident of this city for many years and had held the office of cemetery superintendent for several years until the change in the political complexion of the city government in the June election.

Rostovtzeff to Lecture in New London

Michael Rostovtzeff, member of the French Academy; professor of ancient history in Yale university; distinguished archaeologist and but just returned from the conduct of an archaeological expedition to the banks of the Euphrates, an expedition under the joint auspices of Yale university and the French academy, will deliver a public lecture, free of charge, at Connecticut college on Saturday, October 13th, at 3 p. m. In his lecture this eminent historian and archaeologist will present for the first time in America, the results of the expedition just finished, and if the slides illustrating the recent excavations arrive from Europe in time, they will be shown. There is good reason to expect that the slides will be here.

This lecture is given as a part of the program of the Connecticut branch of the New England Classical association, which is meeting at Connecticut college this week.

Painting Griswold Hotel

Forty painters have started work on painting the outside of the Griswold hotel at Eastern Point. The work is expected to take several months. The exterior of the hotel has not been painted for nine years.

GROTON FISHERIES PLANT IS TREBLING CAPACITY

Production of more than 1,000,000 pounds of filet of haddock each week will be the aim of the Atlantic Coast Fisheries corporation plant in Groton within two weeks, it was announced Tuesday by Manager L. F. Kedzie.

With the addition of another plate freezer in the plant within the next ten days the facilities for output will be increased another 50,000 pounds a day, which will bring the facilities for output up to 175,000 pounds of fish a day, or 1,050,000 pounds a week.

With the new equipment which has been installed in the plant during the past two months the facilities for producing filet of haddock have practically trebled since the plant was opened a year ago.

Gov. Trumbull Will Broadcast.

The advantages and resources of Connecticut will be broadcast to millions of people throughout the central west by Governor John H. Trumbull between 7.25 and 8 o'clock on the evening of Saturday, November 17 over Station WMAQ operated by the Chicago Daily News. Governor Trumbull's address will be over 3,000 words in length.

In connection with Governor Trumbull's address the Chicago Daily News will issue a special rotogravure section containing a wide assortment of photographs of Connecticut.

Station WMAQ broadcasts on a wave length of 670 kilocycles. The Connecticut program will go on the air at 8.25 (eastern standard time).

Drying Wood Caught Fire

Deputy Chief Henry R. Taft and Squad A, responded to a telephone call about 10:45 o'clock Wednesday night from the Wauregan hotel. A quantity of wood which had been drying under the oven in the hotel bakery had caught fire and smoked considerably. Employes of the hotel extinguished the fire and sent in the call to the fire department in order to make certain there was no further danger.

Woman Fainted in Bargain Rush

During a jam early Wednesday morning at a sale at the Woolworth store on Main street, a woman whose name was not learned fainted. She was one of many trying to enter the store and was jostled and jammed which caused the fainting spell. The woman was quickly revived in the open air and within a few minutes was back in the crowd of bargain seekers.

Will Re-Build Amston Store

The grain store at Amston which was destroyed by fire last spring is to be rebuilt.

Guadeloupe

What few possessions France still retains in the New World were nearly blown away when the West Indian hurricane struck the Lesser Antilles.

The storm broke first and worst on Guadeloupe, according to dispatches. French Martinque, the adjacent home of wicked old Mt. Pelee volcano, also suffered, but Guadeloupe, largest of all the Lesser Antilles, has been laid waste.

To the visitor coming ashore at Point a Pitre, the commercial capital of Guadeloupe, does not look like a town prepared for the worst.

"But it always is," says a bulletin of the National Geographic Society from its headquarters in Washington, D. C. "Point a Pitre is prepared, and Basse Terre, the capital, and all Guadeloupe is prepared for hurricanes, earthquakes and volcanic eruptions. Its preparedness is to be seen principally in the construction of its houses. Suburbs of Point a Pitre have been laid flat, say the reports, which thus give more morry to the outside world, probably, than to the Guadeloupians. Frequent experience with hurricanes has taught them to build with light wood. Let the wind blow their houses down. This type of house can be built quickly and cheaply.

"Guadeloupe with its nearby islands, Marie Galante named for a Spanish flagship; Desirade, named because it was the desired island sighted by Columbus; and the Saints, comprise an area half as large as our smallest state, Rhode Island. All year around the 220,000 natives enjoy the perfetcion of a tropical sea climate; all the year except when ahurricane bursts out of the east.

"Two shipping lines connect Guadeloupe to France The island people are proud of France. They copy her sidewalk cafes and her food; they cling to a French patios; three thousand of them marched to Moscow with Napoleon; and many of them served under the Tri-color in the World war.

"By travelers, however, Guadeloupe is remembered chiefly for her porteuses, her swizzles, and for obeah.

"Observers have tried in vain to account by racial origins for the splendid figures and poise of the women porters, or porteuses, of Guadeloupe. African blood is dominant in the islands but from what slaves came these tall, brown-skinned, well-built women who use their heads so skilfully? One meets them in the morning on the roads coming into Point a Pitre, each with a basket of produce balanced on her head. Dressed in voluminous skirts of brilliant plaid calicos, the porteuse strides by carrying a hundred pounds aloft as easily as an American woman carries a pocketbook.

"The swizzle is a drink made of ingredients produced by the islands —Guadeloupe rum added to crushed limes, ice and alittle syrup. The concoction is whipped into a froth and sipped at the end of each sentence daringa leisurely conversation.

"Obeah, on the other hand, is something that does not exist. Almost no one can be found who wil ladmit he believes in it, yet many do. Obeah is a charm; it is black magic, allied to the practices of voodoo worship. In the past sudden and unaccountable deaths have been charged to the ibeah 'doctors' so the government and the church authorities have tried strenuously to eliminate this pagan custom brought from Africa. Advice sometimes is given to strangers that in a crisis they can escape any difficulties with the natives by shouting an obeah curse which will make them scatter like chaff in a hurricane."

Short Paragraphs

Fires destroy two human lives and $60,000 worth of property every hour in the United States.

African elephant, are much cheaper for use in plowing than tractors are, Congo farmers have found.

Egyptian soldiers were sometimes required to run twenty miles before breakfast as part of their ordinary drill.

When the London zoo was opened in 1828, its population consisted of an otter, an emu, silver-haired rabbits, pinioned wild duck and several birds of prey.

It is now proposed to heat sixteen miles of high mountain highway in Nevada next winter by steam so that snow can not accumulate and block the road.

Jack Boyer hooked a bass that was all of eighteen inches long at Mendota, Cal. He brought it to the surface, the line strained and the pole bent with the thrill that only a fisherman can understand. Then the fish wiggled from the hook, the taut line swished and the barbed hook landed firmly in Boyer's nose.

Since the world war there has been an acute shortage of pack animals in Albania, while the number of women has almost doubled. The result is that while a good pony or donkey costs as high as $150 the native Albanian finds he can buy a young wife for as little as $25. In some cases he can acquire a epouse for a few sacks of potatoes or five or six bushels of corn.

The park commissioners of Seattle, Wash., harried by an earwig invasion, bought 7,000 toads and scattered them over the acres of Volunteer park. The board then congratulated itself that the problem had been solved and sat back contentedly for the toads to grow big, strong and rapacious. About a dozen of them did. The rest have gone head first down the gullets of sea gulls.

Three-Day Special

For Thursday, Friday and Saturday

Our Oculist (M. D.) will examine and fit your eyes with Zyle shell glasses, fitted with convex lenses, at the unheard of price of

$1.50

We Guarantee Our Glasses to be Correct and will make any lens changes without charge for one year, frames guaranteed five years.

This offer is an advertising proposition pure and simple—your advantage is a superior grade of goods from the largest and most reputable optical factories in the world, at a special low price—our profit is making new acquaintances and winning their confidence.

"Torik" Glasses Complete for $4.50.

Kryptok Invisible Bifocal Lenses for $9.50.

Headaches and nervousness and other troubles far remote from the eyes are oft-times the direct result of an eye strain, which if corrected with the proper glass, would give immediate relief. It is not necessary for the eyes to be sore to indicate their need of glasses. In many cases the eye may be perfectly healthy but glasses may be needed for the reasons which are only apparent to the physician or skilled oculist.

Franklin Inc.,

Hours: 9:00 A. M. to 5:00 P. M.
Tel. 2176

**We Are Located Permanently at 56 and

YANKEES MAKE MERRY ON HOMEWARD TRIP AFTER WINNING CHAMPIONSHIP

(By J. Alan Gould, Associated Press Sports Editor)

EN ROUTE with Yankee Special, Albany, N. Y., Oct. 10—(AP)—No conquering hero in sport ever was accorded more noisy or sustained acclaim than was Babe Ruth today as the special train bearing the world's champion Yankees sped in triumphant style from the conquest of St. Louis.

Baseball's greatest showman and most colossal clouter basked in the spotlight of his latest achievements with all the characteristically boyish enthusiasm that was shown by the crowds of youngsters that scrambled at various stops to cheer him. Until late at night, after repartura from St. Louis, persons gathered at stations in Illinois, Indiana and Ohio in the hopes of getting at least a fleeting glimpse of Ruth and his mates.

Today, hundreds of schoolboys and girls clustered about the special train in the Buffalo yards during a half hour stop, yelling wildly for Ruth as well as his hitting mate, Lou Gehrig. The demonstration was repeated at Syracuse, Schenectady and Albany. These Yankees, who defy all laws of baseball averages, all precedent and all figuring against them, are returning home like a lot of kids who have been out on a lark or a high school football game. It may be the secret of a good share of their success.

It is a question in Babe Ruth's mind whether he got his biggest "kick" out of hitting his third home run in the final game, off Alexander, an old nemesis, or out of his great running catch of Frisch's foul for the final out.

"I wanted to belt another one to show up those birds who were tossing pop bottles and giving me the razz out there in left field," said the Babe. "But, boy, I liked that catch. Wasn't that a dandy?"

The attitude of the Yankees, with their sixth pennant in eight years, their third world's championship victory and a record of eight successive series triumphs behind them, is "watch us next year." They are already talking about taking their fourth pennant in a row, to set an American league record and equal the mark of the Giants in the National.

There are certainly few signs that they are slowing up. Ruth was given up as "through" three years ago when he developed his famous case of indigestion. Two seasons later he set a new record of sixty home runs.

Late this season he was again crippled and pictured as being on the chutes. If so, the Cardinals haven't heard about it.

The Babe is 34 now. Next season will be his sixteenth in the majors. He believes he can carry his 225 lbs. or more through at least five more campaigns. He was signed for three years at $70,000 per annum on a contract that has one more season to run. The astute Colonel Ruppert, owner of the Yankees, is convinced it was no mistake.

The satisfaction of owning the first team to win two successive world's series without a defeat or even a tie appears to offset any annoyance Colonel Ruppert may have at the consequent loss in game receipts this sort involves. In fact Colonel Ruppert smiles at the thought of refunding approximately $160,000 to customers who bought tickets for a sixth game at the Yankee stadiupm. The Cardinals must turn back around $125,000, representing the reserved seat sale for the fifth scheduled game.

If the four straight scored by the Yankees over the Pirates last year was accepted as convincing evidence of baseball's honesty, the duplication of this performance, depriving the clubs and leagues of any appreciable profit, must end any debate whatever on the subject.

It will be a long time, however, before the experts cease debating that quick pitch of Willie Sherdel's on Ruth in the fatal seventh inning of the last game or before they quit seeking an explanation for the Cardinal rout.

The simplest explanation is that the big bats of Ruth and Gehrig beat the National leaguers but it doesn't explain why the Cardinals themselves were so weak in nearly all departments of play.

"Phychology beat them" in the opinion of John Heydler, the National league's chief executive, who believes they went into the series too confident and failed to recover from the shock of defeat in the opening game.

"The Cardinals had heard about the Yankees in such bad shape and about themselves being such favorites, that they were unprepared for what happened, mentally," Mr. Heydler said in St. Louis. "It seemed to me this hurt their confidence and that they failed to recover it, especially after seeing the pitcher they had counted on so heavily, Alexander, knocked from the box."

ACADEMY HARRIERS GET INTO ACTION SATURDAY

The Academy cross-country squad will open its season Saturday afternoon at the campus, running Chapman Tech of New London between the halves of the Academy-Coast Guard Jr. Varsity football tilt.

The schedule as announced last night, lists four runs with one more pending for the first team while although no schedule was given out, the second team will also have a few meets.

The schedule follows:

Saturday, Oct. 13—Chapman Tech here.

Friday, Oct. 26—Westerly there.

Thursday, Nov. 1—Bulkeley there.

Monday, Nov. 12—League meet at Stonington.

Thursday, Nov. 18—Bacon Academy here, (Pending).

About 20 candidates have been working out for the past month under Coach Matthew J. Sheridan with four veterans, Navick, Lyons, Robinson and Peck in action. Weisgraber, who was elected captain broke his foot last winter and has been forced to withdraw from the season's work.

Among the second team meets in mind is one with Bulkeley, age old rival of the Wildcat to be staged here during the next two weeks.

Glick to Box Gillis

NEW YORK, Oct. 10—(AP)—Joe Glick, New York lightweight, who defeated Tommy Grogan, Omaha slugger, in his last fight, was matched today to box Hubert Gillis, of Belgium, 10 rounds, October 19 at Detroit.

Amateur Boxing

AT UNCAS CLUB

Uncasville, Conn.

FRIDAY, OCT 12th

Ringside Seats, $1.00

General Admission, 75c

SCRUB TEAMS SCORE HEAVILY AGAINST VARSITY

NEW YORK, Oct. 10—(AP)—When the upset season in football really got under was the big teams don't have to await until Saturday to get a taste of narrow escapes. If today's scrimmages had been regularly scheduled contests, Harvard, Syracuse and Pennsylvania would be licking the wounds inflicted by their supposedly weak rivals.

After the Crimson varsity had rolled up a 19 to 0 lead over the freshmen, the yearling players found a weakness in the first string line and let loose a line battering and forward passing attack that tied the score before the regulars were aware of the danger. It required an hour and 40 minutes of play before the varsity players came out ahead by a 26 to 19 count.

Equipped with the formations used by Nebraska, their opponent of Oct. 20, the Syracuse freshman again took the measure of the varsity. Coach Andrews made a number of changes in the first team's lineup but the players were unable to solve the Nebraska style and the frosh scored two touchdowns.

Penn took on Villanova for a 30 minute scrimmage session and could gain no better than a tie. Each team scored two touchdowns. Villanova made the only sustained march of the day, going through the Red and Blue team for a touchdown. Their first counter came on two forward passes. Penn evened the count against the main liners with a successful pass and an intercepted one.

While these three were in difficulty, other major eastern teams were running wild in their mid-week scrimmages. Against stiffer opposition than the Omelettes had offered previously, the Princeton varsity scored four touchtowns in short order. The Pittsburgh varsity also had little trouble with the freshmen. Williams and Parkinson making big gains through the line.

At Cornell, Coach Gilmour Doble still is experimenting with his lineup, trying several new men today, but the indications are that he will stand pat on the team he used last week when the Red faces Hampden-Sidney Saturday. The Lehigh squad again was shaken up before a hard scrimmage to develop a wining team to meet Gettysburg. Nearly the entire first string line was sent to the second squad and the varsity backfield, weakened by injuries, was rearranged.

Penn State, Army and Dartmouth had lighter workouts after hard drills early in the week while Mal Stevens at Yale was forced to call off a scheduled scrimmage because most of his first string players were in the hospital. Only Charlesworth of the Yale first team reported for practice while 12 members of the first squad were out with colds or minor injuries. The Nittany Lions worked on their defensive game in a light scrimmage. Jess Hawley called off scrimmage to give the Green team a drill on fundamentals. The Cadets practiced their aerial offense and defense that played such a big part in last Saturday's game with Southern Methodist.

GOV. SMITH WELCOMES RETURNING CHAMPIONS

(By Alan J. Gould, Associated Press Sports Editor)

NEW YORK, Oct. 10—(AP)—The world's champion New York Yankees returned to their home baliwick tonight from St. Louis to receive a roaring reception as well as a greeting from Governor Smith.

Through a cheering crowd of fully 3,000 persons in and around Grand Central station, where their special train arrived shortly after 9 o'clock, the team, led by Babe Ruth, Colonel Jacob Ruppert and Manager Miller Huggins, was taken directly to the governor's suite in the Hotel Biltmore.

Ruth, beaming as his 225 pounds towered above the governor, was the first to greet the presidential nominee.

"Congratulations on those hits," said Gov. Smith as he grasped the big fellow's hand, while holding collar and tie in his left.

"If I could count on as many votes as you have kids yelling for you, I'd be sure I'm going to be elected," continued the governor.

"You've got mine, anyway," responded Ruth.

Gov. Smith turned to shake hands with Col. Ruppert and Manager Huggins, congratulating them both and then introducing them to Mrs. Smith, as well as other members of the party that was preparing to leave shortly afterwards on the nominee's southern trip.

Gov. Smith finished putting on his collar and tying his tie, chatting meanwhile with Ruth.

"Say, did you hear about the place that wouldn't let the baseball returns of the world's series be announced on Sunday?" the governor asked Ruth.

The Babe looked amazed and the governor added:

"Well, I'd like to see that place. It must be a hot one."

Gov. Smith posed with Ruth and other players for the photographers.

The home-town reception to the Yankees was the noisiest they have ever received in any of their triumphal returns to the city from baseball wars. The team that even most of the experts here had expected to be defeated had come back as conquering heroes.

Ruth and Lou Gehrig, as was the case all along the route of the trip back from the Missouri city, were singled out for particular ovations.

"Oh, you Babe!" shouted the crowd at the station, pushing forward to get through a special cordon of police and grasp Ruth's hand as he was hustled out the corridor and into the hotel.

In addition to thousands in the station, others crowded the lobby of the Biltmore hotel, even though they were only able to get a fleeting glimpse of the Bambino or his mates.

Princeton Swimming Coach Named

PRINCETON, N. J., Oct. 10—(AP)—The appointment of Howard Stepp of New Haven, Conn., as varsity swimming coach for three years was announced by the Princeton University Athletic union.

Stepp has had five years of coaching experience as assistant to Bob Kiphuth at Yale. He was loaned to Princeton by the Yale authorities last spring after the resignation of Frank Sullivan, former varsity coach, and coached the Princeton team until the end of the season.

As a school boy in New Haven, Stepp won the New England championship in the sprints and diving in 1923.

Boston College Has Stiff Drill

BOSTON, Oct. 10—(AP)—Joe McKenney's Boston college football team hampered by the absence of only one regular, did its last hard work today before the game with Duke university here, Friday. Scrimmage with the second team, using forward passes plentifully, and the usual drills on fundamentals and signals comprised the day's practice.

SCHWARTZ BEING GROOMED FOR CENTER AGAINST MAINE

(Special to The Bulletin)

STORRS, Oct. 10.—Defensive formations by the first team in the Connecticut Aggie practice scrimmage this afternoon in an effort to stop the Nutmeg eleven to a scoreless tie last season in that department when it met Maine university this year at Orono. The game will be the second contest on the Aggie schedule and one of the objectives of the season. Last year the Blue and White lost at Storrs by the margin of one point, the final score being 14-13.

No serious injuries were received in the Wesleyan game held last Saturday excepting a few minor cases that will keep several men from active scrimmage this week. Captain Andrew Sayers of Hartford and regular tackle for the past three seasons received a sprained back and Coach Dole is using Moe Levson of Middletown in the right tackle position. Levson is a sophomore and regular on last year's yearling eleven but a broken nose received earlier in the season of practice drills placed him on the injured list and retarded his chances for a berth on the team. He recovered, however, in time to see action last Saturday and his showing gave him the first call to fill Captain Sayers' shoes. It is very probable that the Middletown lad will start against Maine Saturday if the injury to Sayers does not respond to treatment. William Knaut of New Haven and now playing regular center on the team received a minor injury to his hand that brought back an earlier damage and made it necessary to refrain from too active scrimmage this week. In the Wesleyan contest, Frederick Schwartz of Norwich, a sophomore, was given the call to take Knaut's place as pivot man on the line. Schwartz, who has a natural ability as a center, showed up well and is being used by Coach Dole this week in the varsity line.

LACOSTE IN AMERICA BUT ON BUSINESS TRIP

NEW YORK, Oct. 10—(AP)—Rene LaCoste has arrived here from France on a two months' business trip. LaCoste ranked with his countryman, Henri Cochet, at the head of the world's amateur tennis players. He doesn't expect to touch a tennis racket while here. His visit to the United States is in the interest of a well-known foreign automobile company of which his father is president.

He intends to be in New York for most of the two months although he probably will go to Detroit to look over motor manufacturing plants there.

A reunion with his fellow French tennis players—Cochet, Rene de Buzelet, Christian Boussus and Pierre Landry—is to take place tomorrow when Henri, recent winner of the American championship and successor to LaCoste as captain, leads the French team back from the coast where they have been playing. Arriving here tomorrow the players are to sail for home on Friday.

This is LaCoste's first visit to this country since he and his mates won the Davis cup at Philadelphia a little more than a year ago. That was his goal and since then he has been tapering off on his tennis, having failed to defend his American championship last month on the plea of being too busy.

U. S. WOMEN WIN FROM CANADIANS IN FIRST MATCH

RYE, N. Y., Oct. 10—(AP)—The United States team of women senior golfers triumphed in the first international match with the players from Canada, by 35 to 4, over the Westchester-Biltmore course today.

In the 12 matches, all but three of the United States representatives won all three points of their individual matches. Mrs. F. E. Dubois, U. S. senior titleholder; Miss Georgianna Bishop, of Brooklawn; Mrs. Ronald Barlow, Merion, Pa.; Mrs. G. W. Roope, former U. S. senior champion; Mrs. S. S. Laird, Jr., of Westchester-Biltmore; Mrs. S. E. Bentley, Brae Burn; Mrs. Charles Downey, Springfield, Mass.; Mrs. J. C. Barclay, Hackensack; Mrs. E. W. Stifel, Wheeling, W. Va.; Mrs. M. D. Patterson, Westchester-Biltmore all won three points.

Mrs. Barlow's 85 was the best score of the day, Miss Bishop and Mrs. Roope were 89 and Mrs. Downey, 90.

Lady Ball, of Toronto, captured two points for her team from Mrs. Richard Payson, of Portland, Me.

Other Dominion point scores were Mrs. J. N. Laing, Mount Bruno, and Mrs. Albert Brown, Toronto, each winning one point.

PALACE BOWLING ALLEYS

Bucks				
Buck	85	107	110	302
Erickson	78	86	97	259
Cyclone	89	124	114	327
Dummy	77	72	91	240
Rogers	86	102	98	286
Totals	413	491	510	1414
LaSalles				
Tony	89	84	92	265
Alex	87	72	91	250
Steve	77	83	87	247
Lowman	76	86	97	259
Mason	90	100	125	315
Totals	419	425	492	1336

High single string, Mason, 125.
High individual total, Cyclone, 327.

Fords				
Sal	93	117	85	295
J. Burke	117	96	99	312
Stanley	79	82	93	254
Marier	91	104	94	289
Griffith	132	117	95	344
Totals	512	516	466	1494
Velies				
Burke	96	85	83	264
Jacaruso	78	73	85	236
DeBartolo	94	87	94	275
Kripps	102	84	88	274
Malerba	109	97	109	315
Totals	479	426	459	1364

High single string, Griffin, 132.
High individual total, Griffin, 344.

JUNIOR LEAGUE TAFTVILLE ALLEYS

Hilltops				
Bonnin	81	84	77	242
Larose	76	82	77	235
L. Bonin Jr.	89	77	78	244
Mig	85	75	79	239
Pop	72	78	82	232
Totals	403	396	393	1192
Olympic Jr.				
Dupuis	70	80	80	230
Lavigne	76	83	70	229
Burrette	84	97	85	266
Docette	85	92	84	261
Chip Jr.	91	118	89	298
Totals	406	470	408	1284
Red Raiders				
Morsey	56	73	77	206
Chance	65	80	59	204
Pitka	85	86	90	261
Szydlo	94	86	109	279
Adams	74	81	90	235
Totals	374	406	425	1185
Chinks				
Chink	94	85	71	250
Peltier	95	93	91	279
Rocky	83	95	80	258
Szydlo	76	96	85	257
Adams	87	84	108	279
Totals	435	453	445	1333

CORBETT INJURES HAND IN TRAINING TIGER SILVIA TO MEET PAUL TONIGHT

TONIGHT'S CARD TWO STAR BOUTS 8 Rounds Each

Tiger Silvia of Fall vs
Eddie Paul of New London
Sheik Leonard of Norwich vs.
Bernie McQuade of Worcester

Two Six-Round Bouts

Young Belizzi of Bridgeport vs.
Battling Eurk of Westerly
Rene Lubear of New Haven vs.
Max Maravetch of Meriden

Two Four-Round Bouts

Vic Darr of Norwich vs.
Jimmy Debs of Worcester
Babe Janis of New London vs.
Johnny Ryan of the Coast Guard

It will be noticed on the above card that there has been a shift in the main bout and that Tiger Silvia is booked to fight Eddie Paul of New London in place of Eddie Corbett of Bridgeport as first planned. The reason for this change is that Corbett reported in Norwich Wednesday afternoon with an injured hand received in training for the bout. Corbett has a sprained thumb and came to Norwich so that the local deputy and doctor of the state athletic commission might examine him. It can be seen that through no fault of the matchmaker or promoter it has been necessary to change the main bout.

Matchmaker Fakourey went to Providence last night and secured Tiger Silvia as an opponent for Eddie Paul. The selection of Silvia to box here was a happy choice as Silvia is equally as popular as Corbett and promises that there will be plenty of action. Silvia is no stranger to Norwich and New London boxing fans as he has fought at the New London arena twice this season. Although he lost both decisions he put up a whole of a battle and it was no fault of his that he lost to George Day. He lustfully deserved the verdict as he without a shadow of a doubt whipped Day from start to finish and how Day got the verdict has been a mystery to local fans. In his bout with Steve Smith the Bridgeport boy gained the verdict by a narrowest of margins, and the decision was not so popular with the crush customers. Silvia only last week knocked Rubber Tommy in a bout in Providence. Silvia is in prime shape for the bout this week. Taken all in all the fans will see just as good a bout as though Corbett was the opponent of Paul. Corbett will attend tonight's bouts to show that he had every intention of going through with the bout but for the unfortunate accident.

The other star bout brings together Norwich's own little scrapper, Sheik Leonard, and Bernie McQuade of Worcester in an eight-rounder. The Sheik is just starting on the comeback trail and for his first bout he has been matched with one of the toughest boys in the Bay State, one which wants to see the Sheik come through with a win but it is the general opinion that the blond boy is in for a tough half hour. However this does not mean a thing to Leonard. He takes them as they come and says nothing regardless of the outcome. The crowd when Sheik steps into a ring there is always something doing. The fans cheer back and enjoy a real slugging match. The Sheik never known to put a player and he always gives his best regardless of how good his opponent is. This bout will be as good as the main bout if not better.

Because Jimmy Clinch, the protege of Kid Kaplan was stationed in the second round of a bout over in the western part of the state Tuesday night he has been crossed off the card. This is done to give the fans a bout for their money. To take Clinch's place Battling Eurk of Westerly has been secured to box Young Charlie Belizzi of Bridgeport, former Norwich lad. Eurk is in good shape having just completed training for a bout that was supposed to have been held in Westerly this week but was called off.

The Rene Lubear-Maravetch bout is the other six-rounder and should prove a real appetizer for the two main bouts as both boys are fast and hard punching lads.

Vic Darr of Norwich, the local lightweight favorite, is up against the hardest battle of his pugilistic career tonight when he swaps punches with Jimmy Debs of Worcester. Debs is the best lightweight in Worcester and if Darr loses it will be no disgrace as he is going against a boy with plenty of experience in the professionals while the local boy is fighting his third bout as a pro.

Babe Janis and Johnny Ryan, both New London boys, one with the Coast Guards and the other from Joe Connelly's stable, furnish the action in the curtain raiser. Janis was always popular with the Norwich fans and many will turn out just to see him perform once more.

MASS. WOMEN GOLFERS RETAIN KITTREDGE CUP

HARTFORD, Oct. 10—(AP)—Massachusetts women golfers kept possession of the Kittredge cup today by defeating Connecticut, six points to three, in the annual interstate matches at the Country club, of Farmington.

The Massachusetts women not only won the team match, but they carried off most of the medal golf prizes. Seven of the first ten low gross scores for 36 holes were made by members of the Massachusetts delegation.

Mrs. Baker, in the course of putting together her 85 today, beat Mrs. H. A. Martelle, of Hartford, in the number one position, 3 up and 2 to play. Connecticut's only points came when Mrs. M. J. Lawlor of Waterbury, beat Miss Edith Stevens, of Boston, 5 and 4, when Miss Elizabeth Skinner, of Long Meadow beat Mrs. R. M. Gardiner, of Weston, 6 and 5, and when Mrs. Ross McCain, of Hartford, beat Mrs. Stevens, of Boston, one up.

Those besides Mrs. Baker who won matches for Massachusetts were: Miss Martha Brewer, of Weston, who defeated Mrs. G. L. Austin, of Hartford, one up; Mrs. R. M. Batchelder, of Brae Burn, who beat Mrs. Thomas Hacknall, of Ridgewood, two and one; Mrs. J. B. Woodin, of Brae Burn, who disposed of Mrs. W. G. Reycroft, Brooklawn, 3 and 1; Mrs. W. C. Guinzy, Brookline, who beat Mrs. R. S. Tenn, New Haven, 5 and 4, and Miss Harriet Ellison, of Brae Burn, who beat Mrs. A. R. Ellis, of Hartford, 5 and 4.

Hawley to Travel by Plane

HANOVER, N. H., Oct. 10—(AP)—Jess Hawley, head coach of the Dartmouth college football squad, and Harry R. Henage, supervisor of athletics at Dartmouth, will travel to Chicago by airplane for Dartmouth's game with Northwestern November 24. They announced today that they had accepted an invitation of H. C. Davis, a Dartmouth graduate, and donor of the Davis field house to make a flight with him.

College Football

At West Point, N. Y.: Army Plebes 13; Wentworth Military Academy 13 (tie).

YALE TEAM BADLY WRECKED BY SICKNESS

NEW HAVEN, Oct. 10—(AP)—Yale is facing a varsity eleven shortage for the Georgia clash, due on Saturday, owing to severe colds that has seemed to settle an the first string men. The hospital seems to be more popular to the gridders than the practice field. Today, Coach Mal Stevens had a heavy workout planned with scrimmages to last almost the entire session but was forced to call it off because of lack of first string men available. While not a single case of serious injury has been listed since the opening of the practice afternoons, yet Stevens has been hampered by minor injuries and colds.

Of the first string men unable to attend the workout today were, Hoben, quarterback; Palmer, back; Greene Kell and Stewart, guards; McEwen, Oldt and Godman, ends; Hubbard, fullback; Switz and Lampe, halfbacks. With the exception of Charlesworth, the center, the entire first team were unable to report. However, Stevens believes that before the end of the week comes he will be able to have at least one scrimmage with the eleven that will face Georgia. Fearing further minor injuries today with the available material he had, Stevens put the men through a light workout and a short supervised scrimmage.

Stewart, Switz and Lampe are in the infirmary with colds, Hoben has a bad leg, McEwen, an injured eye, Oldt, the best drop kicker Yale has this season has a bad knee, Hubbard has nose trouble, Greene has a broken finger and Kell has a twisted ankle. It is probable that Oldt, Kell, Lampe, Hubbard and McEwen will be able to be in the lineup Saturday.

Plans for tomorrow are in the air as Mal Stevens is unable to tell what material he will have for practice. Since the Maine game last week, Eli gridders have not been able to get together for any scrimmage session and it is probable that there will be no opportunity for one until Friday.

FRENCH TENNIS STARS WIN AT KANSAS CITY

KANSAS CITY, Oct 10—(AP)—A French tennis combination all Davis cup players, maintained their prowess against American players today by capturing two out of three singles tilts and tieing in doubles play. Darkness ended the play before the doubles match was over. It was officially sanctioned match play between the two nations.

The foreign combination included Henri Cochet, the world's best; Christian Boussus and Pierre Landry. They battled W. F. (Junior) Coen of Kansas City, Wray Brown of St. Louis and Harris Coggeshall of Des Moines.

Cochet defeated Coen 9-7, 6-3, and Boussus won from Brown 1-6, 8-6, 6-3, but Coggeshall battled Landry to a standstill to win 3-6, 6-1, 8-6. Coen and Brown paired against Cochet and Boussus won a set 6-3 but lost another 4-6.

HARVARD VARSITY HAS TOUGH TIME BEATING FROSH

CAMBRIDGE, Mass., Oct. 10—(AP)—After getting away 19 to 0 lead only to have their lead smashed and the score tied, the Harvard varsity football team barely won a victory over the freshman team by a score of 25 to 19 during one hour and forty minutes of play here today.

With 19 points rolled up against them, the freshman suddenly let loose a line battering attack and succeeded in breaking up the varsity defense against forward passes, rolling up three touchdowns. The final score was made by the varsity on a 65 yard run back of a kick-off of Dana Greeley, a third string quarterback.

There will be no scrimmage tomorrow and Friday the squad practicing in the morning and attending the Boston college-Duke university game in the afternoon.

BROWN WILL HAVE LINE AVERAGING 190 LBS A MAN

PROVIDENCE, R. I., Oct. 10—(AP)—Tuss McLaughry juggled the lineups of the A and B teams of his Brown varsity football squad this afternoon and then sent the two elevens through an hour's scrimmage to observe the result of the shakeups.

It was the Bruins' last hard session before the game with the University of Dayton eleven at Brown stadium Saturday afternoon. Tomorrow and Friday, McLaughry will devote to tapering off, using dummy scrimmage instead of the more strenuous workout and giving plenty of signal practice to keep the new plays firmly in the minds of the squad.

The altered lineup of the A team will give McLaughry additional weight to pit against the reported heavy Dayton team. With Burly Harry Cornsweet at end in place of Johnson, the line will get 30 additional pounds of weight. As the line worked today Westworth who only scales 170, is the only man under 190.

ACADEMY PREPARING FOR C. G. BATTLE SATURDAY

The Academy is spending this week in stiff preparation for its game with the Coast Guard Academy Junior Varsity eleven at the campus the coming Saturday Plenty of hard work is on the program with the defects noted in last Saturday's game being straightened out.

Saturday's game shapes up as one of the stiffest early-season assignments for the Wildcats. The New London outfit is reported as being a rugged bunch, capable of extending the locals to the limit. This will be the first meeting of these two teams on the gridiron but it also will show plenty of old time rivalry, this being the second of three clashes that the Academy has had with New London elevens this season.

WINNIPEG SET NEW RECORD FOR GELDINGS

TOLEDO, Ohio, Oct. 10—(AP)—Winnipeg, for which E. J. Baker of St. Charles, Ill., paid $25,000 recently set a new world's record for pacing geldings at Fort Miami harness races here today in turning the mile against time in 1:58 3-4. The former record of 1:59 1-4 was held jointly by Winnipeg, Sir Roch and Frank Bogash.

The quarterly times were: 30, :58 1-2, 1:28 1-2 and 1:58 3-4. The last quarter was into a stiff head wind. Sep Palin was the driver.

AMATEUR BOXING AT UNCASVILLE FRIDAY

On Friday evening, Artie Kumpff, known to the boxing world as Kid Wilson, stages an amateur boxing show under the auspices of the Uncas club

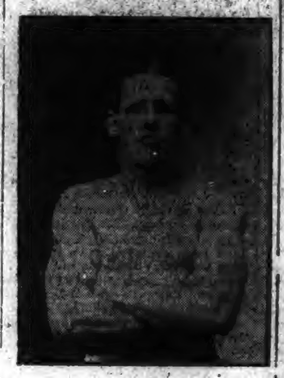

KID WILSON

at Pappas hall in Uncasville. This is the first boxing card that has been staged in Uncasville since long before the war. Kid Wilson has a string of 22 boxers who will be matched with amateurs from Norwich, Danielson, Westerly and Willimantic This card should furnish action as boxing fans known that Wilson in his heyday was quite some little scrapper himself. Popular prices will prevail.

DARTMOUTH SQUAD HAS DRILL IN FUNDAMENTALS

HANOVER, N. H., Oct. 10—(AP)—The Dartmouth grid squad drilled on fundamentals today as Coach Hawley pointed his team toward Saturday's game with Allegheny and the more important contest with Columbia the following week.

After the backs had practiced broken field running and the backs and ends had drilled on handling forward passes, Coach Hawley took his first and second teams into the varsity stadium, signal drill. The coach perched himself on the top-most seats so as to get a better view of the men carrying out their assignments. Al Marsters spent most of the afternoon practicing kicks from placements.

Kid Chocolate Wins

NEW YORK, Oct. 10—(AP)—Kid Chocolate, Cuban Negro bantamweight won the decision over Eddie O'Dowd of Columbus, O., in a hard fought ten round bout at the Manhattan Sporting club tonight. The Cuban weighed 118 1-4 pounds, 2 1-4 less than his veteran opponent.

FIGHTS TONIGHT

VIC DARR
Local Lightweight

ANNOUNCEMENTS

Speaker for Voluntown Women

Edna E. Partelle, a widely known speaker from the women's democratic headquarters in Hartford is to deliver an address before the Women's Al Smith club of Voluntown, Friday evening. The meeting is to be held in the lodge room in the William Whipple block, and is open to women only.

6 Bouts — BOXING — 6 Bouts

Olympic Hall, Norwich, Thursday Evening, Oct. 11, 8:15

TWO STAR BOUTS—8 ROUNDS

Tiger Silvia vs. Eddie Paul

Sheik Leonard vs. Bernie McQuade

YOUNG BELLIZZI VS. JIMMY CLINCH (6 rounds)
RENE LUBEAR VS. MAX MARAVETCH (6 rounds)
VIC DARR VS. JIMMY DEBS (4 rounds)
BABE JANIS VS. JOHNNY RYAN (4 rounds)

Admission—Reserved Ringside $2, General $1.50

Tickets on Sale at Olympic Hall, Moose Home, and Jack's Sport Shop

"Chesterfield? —blow some my way!"

Mild enough for anybody
. . . and yet they Satisfy*

CHESTERFIELD CIGARETTES are mild . . . not strong or harsh. Chesterfield cigarettes have character . . . they are not insipid or tasteless.

The tobaccos in Chesterfield cigarettes are blended and cross-blended in a different way from other cigarettes and *the blend can't be copied!*

They are MILD . . . yes, mild enough for anybody . . . and yet . . . they SATISFY.

Liggett & Myers Tobacco Co.

BURGESS BEDTIME STORIES

Jimmy Skunk Has a Good Time
By THORNTON W. BURGESS

A little fun will smooth the way
And brighten e'en a gloomy day.
—Jimmy Skunk.

Jimmy Skunk has a sense of humor. He likes his little joke. He knows just how afraid of him everybody is and he likes to see them afraid. So Jimmy kept walking towards Reddy Fox and appeared not to notice that Reddy kept backing up. In a few moments Jimmy was between Johnny Chuck and Reddy.

"It seems to me, Reddy, I have never seen you looking finer," said Jimmy, advancing two or three steps.

"I'm feeling fine, Jimmy. In fact, I never felt finer," declared Reddy, retreating two or three steps.

Jimmy advanced a few steps more. "How is the hunting?" he inquired.

Reddy backed off a few steps more. "Hunting has been pretty good," said he, "but now that the grasshoppers are nearly gone we miss them."

"So you like grasshoppers, do you?" said Jimmy. "There's where you show your good taste. I've been getting fat on grasshoppers this summer. I'm so fat that I'm positively lazy. But I can't resist nice, plump grasshoppers. By the way, what do you expect to find up here in the carrot patch?" All the time that Jimmy was talking he had been advancing and Reddy had also been retreating.

"It doesn't look as if I shall find anything," replied Reddy in a discouraged tone of voice. "Did you see Mrs. Peddi over there?"

Jimmy turned and pretended to see Mrs. Reddy for the first time. "Why, Mrs. Reddy, how do you do?" he cried. "I certainly must pay you my respects." Jimmy turned and began to amble towards Mrs. Reddy. Mrs. Reddy sat right where she was until Jimmy was almost to her. Then she began to back away, all the time trying to appear not to. Jimmy kept right on going and Mrs. Reddy kept right on backing away. She was doing her best not to show that she was losing her temper, but with every step she took backwards her temper grew shorter.

Jimmy Skunk appeared to be looking for beetles. He wandered back and forth, always keeping between Mrs. Reddy and Jerry Muskrat and Mrs Muskrat and all the time moving in such a way as to force Mrs. Reddy farther and farther back. You see, Jimmy Skunk is the most independent little fellow in all the Great World. He carries a little bag of scent—a strong scent that nobody likes. In fact, when Jimmy throws it in the face of an enemy that enemy is likely to cough and strangle and lose his breath, and for a time be quite blinded, to say nothing of having himself for days and days after because of the smell he carries around with him. So all the people, big and little, of the Green Forest, have great respect for Jimmy Skunk. This was why Reddy and Mrs. Reddy were trying so very hard to be polite, and why they kept backing away as Jimmy advanced. They didn't want to be within range should Jimmy lose his temper and try throwing that scent.

Now, Jimmy knew all this. He knew it perfectly well. He was enjoying the situation very much. He knew that Reddy and Mrs. Reddy were trying to catch Jerry Muskrat or Mrs. Muskrat or Johnny Chuck. And he knew that there was a chance that the two working together might get one of them. So, pretending not to notice what was going on, he kept driving Reddy and Mrs. Reddy farther back.

"So you like grasshoppers, do you?" said Jimmy

At last Mrs. Reddy's temper got so short she could stand it no longer. She suddenly snarled as Jimmy moved towards her. "Go away from here, you meddlesome busybody," she snarled, "and don't interfere with other people's business. Nobody asked you to join our party!"

"If nobody has, I do now!" spoke up Johnny Chuck.

"Thank you, Johnny, I think I'll stay a while," said Jimmy.

(Copyright, 1928, by T. W. Burgess)

The next story: "A Provoking Trail."

MANSFIELD CENTER

At the Congregational church Saturday afternoon at 4 o'clock Miss Alice W. Jenner, daughter of Mr. and Mrs. George C. Jenner of this town and Hartford, became the bride of Floyd Atkins son of Mr. and Mrs. A. E. Atkins of Taftville, formerly of Mansfield City. The recemony was performed by Rev. Mrs. Hawthorne Jones, who used the double ring ceremony. The bride was given in marriage by her father and was attended by Miss Helen Amidon of Scotland as maid of honor. The other attendants were Miss Abby Jane Woodle of Philadelphia, a cousin of the bride, and Mrs Alfred Staebner, sister of the groom. The best man was Mervyn Little and the ushers Alfred Staebner and Clinton Atkins. The bride wore white taffeta and net wore a veil and carried a shower bouquet of white roses. The maid of honor wore green crepe de chine and carried yellow roses and the other attendants wore peach and orchid crepe de chine and carried old fashioned bouquets. The wedding music was played by Mrs. L. B. Teney. A reception followed at the home of the bride's parents. Mr. and Mrs Atkins will be at home after a wedding trip at Ocean View Heights, West Mystic, where a new and furnished house is ready for them. There were guests at the wedding from Pennsylvania, Massachusetts, Torrington, Hartford and Mystic.

The first meeting of the Junior C. E. society was held Sunday at 11.30 at the library. Mrs. Frank Atwood is the leader.

The Ladies' Aid society plans to hold a rummage sale in Willimantic this week.

The Women's Church guild will meet this (Thursday) afternoon at the home of Mrs. Frank Hall, Jr.

WINDHAM

The first meeting this season of the Parent-Teacher association was held in the school auditorium Monday afternoon with 27 members present. The treasurer's report showed a balance of $57.30. Receipts since the May meeting included tennis court fees $16.50 proceeds from card party $18, and Exchange club supper $25. Part of the efforts of the association this winter will be toward purchasing silver for use at suppers etc. as dishes have been bought for the hall by the Men's club. Attention was called to the county organization meeting at Plainfield on the 24th. A committee was appointed to look into the matter of a suitable inscription on the outside of the school building. The November and April meetings will be held in the evening with special programs to interest the fathers in the association. An article from the Child Welfare Magazine on the duty of parents to take more interest in and visit the schools was read by Mrs. John F. Woods. A social hour followed, in charge of the officers. Sandwiches, tea, and cake were served, Mrs. DeWitt Lathrop pouring. A silver offering was collected. The officers and committees for the year are: President, Mrs Vantine Anderson; vice presidents Mrs. W. R. Dean, Mrs. DeWitt Lathrop; secretary, Mrs. Harry Moseley; treasurer, Mrs. L. P. Oehrig; program committee, Miss Elizabeth Anderson, Mrs. John F. Woods; hospitality, Mrs. E. K. Leffingwell; press, Miss Gertrude Arnold; finance, Mrs. Guy Richmond, Mrs. Horald Leffingwell, Mrs. L. P. Oehrig; membership, Mrs. Frank Smith, Mrs. Wayland Jacobs, Mrs. Frank Barber; refreshments, Miss Emma Neale.

Keeney Lathrop, U. S. N., was at home from Craster's Island, Newport R. I., over the week end.

Mrs. Walter G. Parsons of Boston is at Miss Emma Neale's.

Mrs. W. R. Dean is under observation in St. Joseph's hospital, Willimantic.

Rev. and Mrs. Edward Smiley are entertaining Mr. Smiley's mother from Winchester, Mass.

Earle Harvey and a classmate were home from Storrs college Sunday.

SPRING HILL

Mrs Olive Wildes, who has been staying at the home of her mother during the summer, is now a patient at St Joseph's hospital, Willimantic.

At the town meeting last Monday it was voted to accept the $100 bequeathed by the late Homer Remington of Willimantic for the care of the Spring Hill cemetery.

Rev. Florence Jones was called to the Torrington church to preach last week.

FITS FREE Proof

If you have Epilepsy, Fits, Falling Sickness or Convulsions—no matter how bad—write me today without fail. Attacks stopped over night in many cases. NO NARCOTICS—no harmful drugs. Satisfaction or money back.

DR. C. M. SIMPSON CO., 1271 W. 44th St., Cleveland, O.

LIBERTY HILL

The Willimantic Ministers' union held a meeting at the Exeter-Liberty Hill church Monday forenoon. An address on The Problems of the Rural Church was given by the Rev. Edwin E. Sundt of Willington. The Women's society of the parish provided one of their fine lunches at the church rooms in the parsonage. After dinner speaking and jokes were greatly enjoyed. The ministers and wives remarked they knew where to come to get something good to eat. The dinner was sliced cold ham, mashed potato, sweet potatoes, chopped cabbage, sweet pickles, cake pie, coffee, cheese and rolls.

Mr and Mrs. Earl Hoxie and Alfred Brown attended the Brockton fair Saturday.

Mr and Mrs. M. S. Davoll, Misses Mary E. and Nancy R. Fuller were guests of their cousins, Mr. and Mrs. Arthur Fuller in New London Sunday.

At the Exeter-Liberty Hill church next Sunday a collection will be taken for the Connecticut Home Missionary society. This society contributes to the support of the local church.

The text of Rev. J. H. Knott's fine sermon Sunday morning was the 3rd and 9th verses of the 3rd chapter of John. The evening consecration service of the C. E. society was in charge of Mrs. Annie L. Harvey.

Monday morning there was a heavy frost.

Apples are dropping quite fast.

Leon Choquette, with his family from Southington, spent the week end with his mother, Mrs. J. A. Choquette. They visited Mr. Choquette, who is in Willimantic hospital.

Mr and Mrs. Walter Cleland and Walter, Jr., and a boy friend visited Mr. and Mrs John Kinnaird Saturday.

ROAD SOCIETY

Mrs Edward Smith of Montville is a guest at William Billings'.

Mr. and Mrs. Harry Palmer and daughter were at Storrs college and Willimantic Sunday.

Gilbert Billings made a business trip to Newport and Fall River recently

Mrs Ida Trowbridge and daughter of Newark, N. J., who have been visiting at Harry N. Crandall's in Quiambaug for some days, were also guests of Mrs. Eliza White and daughter Mrs. Henry Mattison, for a few days

Charles White of Providence spent the week end at home.

Mr and Mrs. Daniel Summa of Waterbury are guests at William Billings'.

Mr. and Mrs. Henry A. Sinclair, Mrs. Seth N. Williams and Miss Grace D. Wheeler attended a political meeting in the community house at Montville recently, where the speaker was Senator Merritt of Hartford. After the address refreshments were served.

Mrs Gilbert A. Billings and daughter have returned from a few days' visit at Glasgo.

Mr and Mrs Albert Ricker and children of Mystic, with Mrs. William Billings and daughter Bertha, were in Norwich Sunday.

Mrs. Henry Langworthy and daughter Ethel of Groton, also Mrs. Stephen Crouel of Westerly, are guests at Alton Wheeler's.

Mrs. H. L. Longnecker has closed her summer home here and returned to Brooklyn, N. Y.

Mr and Mrs Samuel Hannah, their daughter Miss Dorothy Hannah, Mrs. Frank Fuller and Milton Nye of Providence were at Edmund Burdick's Sunday

Mrs. Palmer Libue of Westerly was a recent guest of her daughter, Mrs. Varlen York.

Among callers at Maple Lawn recently were Mrs. Fanny Alexander Packer and Mr. and Mrs. Packer of New London, Mr. and Mrs. Henry A Sinclair of Mystic, Miss Martha Poindexter and Miss Hammond of Groton, Mr. and Mrs. Harry Durant of Dorset, Vt., Mrs. Howard Greene, Mrs. Charles Mackinney and Mrs. Benjamin L. Crok of Providence.

The oldest and youngest members of the American Legion live at Miami, Fla. They are John W. Boucher, 84, and George E. Mackenzie, 23 Boucher served in the construction forces of the A. E. F. in France, getting into the Pershing army when he was 73 years old. Mackenzie ran away from home to enlist when scarcely 13.

BALDNESS CAN BE AVOIDED

With Lucky Tiger. Just like skin eruptions can be corrected with Wrinkles. Both sold under Money-Back Guarantee. Barbers or druggists. LUCKY TIGER

Let us Demonstrate the glorious tone, supreme sensitivity, and remarkable selectivity of this new A. C. STROMBERG-CARLSON

United Music Co.

84 MAIN STREET Tel. 3263 NORWICH, CONN.

Stores All Over New England.

REID & HUGHES

THE BOSTON STORE Established by NORWICH, CONN.

Tweed Silks Are Very Smart!

Silk and Jersey Dresses

$16.75

These charming dresses are the very embodiment of the season's new ideas and creations. Tweed Silks, so very smart and refreshing, are portrayed in a striking assortment of check and stripe designs.

Beautifully styled and tailored in the modernistic mode, reflecting the trend of the season's fashions. One and two-piece frocks. Specially priced at $16.75.

— Main Floor Annex —

Allen-A Silk Hosiery

$1.19

Regular Price $1,65

Full-fashioned pure silk hose, in two effects—the pointed heel, so very smart and popular; and the square heel. Both made of the finest sheer silk in all the Autumn shades. Truly a remarkable value.

— Main Floor —

Ladies' Silk Umbrellas

Wonderful Values at $3.95

Silk umbrellas in navy, blue, red and green with fancy borders from one to three inches wide; also Roman striped borders. Sixteen-rib umbrellas with amber ferrule tips and an assortment of beautiful handles. These are special at $3.95.

— Main Floor —

New Leatherette Lumberjacks, $2.95

Children's and Misses' attractive Leatherette Jackets, warmly lined throughout, in sizes 6 to 16. Collars prettily trimmed with corduroy in contrasting color. These jackets are in blue, green and red. Splendid for school and sports wear.

— Main Floor Annex —

The Season's Newest in Net Curtains

$1.95 — $2.95 — $3.95 — $4.95

The latest patterns in Net Curtains in allover and plain designs with plain hemmed sides and bottom. Some with lace edge and fringed in panel effects. Colors of ecru and ivory.

— House Furnishing Department —

Don't Miss This!

Turkish Towels, 5 for $1.00

Good quality Turkish Towels with colored borders. Size 18x36. Do not permit this wonderful opportunity to slip by. You will not be the first to buy these at this price, but don't be the last.

— Linen Department — Second Floor —

Men's Allen-A Union Suits, $1.19

Regularly $1.75

Extra fine quality men's union suits in both white and ecru colors. In both long and short sleeves styles. A fine medium suit for Fall wear. The last week to secure these at this low price.

— Main Floor —

Choice Imported Cocktail Hats

For Evening

$7.50

The social hour is always full of gaiety and mirth and when one is correctly attired the occasion is even more enjoyable. The hat must be correct. In these imported little dance hats you will find those subtle details indicative of smartness and chic. And the thought is still more pleasant when you know that these are imported and can be had for only $7.50.

— Main Floor Annex —

ATWATER KENT

SOME of our customers couldn't believe that really fine radio cost so little, until we showed them by letting the 1929 Atwater Kent all-electric set demonstrate itself.

"Let us bring this set to your home," we said to these skeptics. "Let us plug it into a lamp socket and then we'll stand back and never say a word while you snap the switch and turn the FULL-VISION Dial and bring in the programs and make any test you please. If you don't want to buy—the pleasure is ours."

The result is we're sending Atwater Kent 40's into customers' homes as fast as we can get them from the factory. This sweet-toned, powerful, compact, beautiful, modern receiver is simply irresistible—once you try it.

The same free home demonstration offer is open to you. Please be prompt in dropping into the store or telephoning. What with the Presidential campaign coming, to say nothing of a wealth of fine programs on the air every day, these new Atwater Kents are selling fast. Say "Home Demonstration" NOW.

NORWICH HEADQUARTERS

— The — Hanover-Curland Company, 24-34 Franklin Street, Norwich, Conn.

— The — O'Neil Electric Co., 13 Franklin Street, Phone 86, Norwich, Conn.

— The — Plaut-Cadden Co., 135-143 Main Street, Norwich, Conn.

More Attention to Your Coal Now, Means Less Attention to Your Heater Later On

IF, instead of buying just any coal, just anywhere, you will order Old Company's Lehigh from your local Old Company's dealer, you will save time and effort later on.

For this coal is of an exceptional density and purity that makes it burn long and steadily—with a minimum of attention to the heater.

In fact, when a household heater is properly fired with Old Company's Lehigh, one helping of coal in the morning and another at night is usually all that is required.

Old Company's Lehigh is still mined from the same great vein that gave America her first commercial supply of anthracite back in 1820. This coal, never surpassed in purity, continues uniformly high in heat and low in ash.

Your local Old Company's dealer is interested in giving you satisfactory heating service. Let him advise you how to use your coal most efficiently and economically.

Tune in on Barrere's Little Symphony Orchestra SUNDAY 7 P.M. WEAF and Associated Stations

OLD COMPANY'S LEHIGH ANTHRACITE

For names of nearby dealers, write or phone our nearest office:

THE LEHIGH COAL AND NAVIGATION COMPANY

Copyright L. C. & N. Co., 1928

1421 Chestnut Street, Philadelphia, Pa. 143 Liberty Street . . . New York, N.Y.
100 Milk Street . . . . . Boston, Mass. 912 Prudential Bldg. . . Buffalo, N. Y.
Third Nat'l Bank Bldg., Springfield, Mass.

EXCLUSIVE LOCAL AGENTS

— The —

Shetucket Coal & Lumber Co.

DEALERS ALSO IN

HIGH GRADE LUMBER

B. P. S. PAINT

— AND —

MASONS' BUILDING SUPPLIES

PHONE 2208

When YOU WANT to put your business before the public there is no medium better than through the advertising columns of The Bulletin.
When YOU WANT to put your business before the public there is no medium better than through the advertising columns of The Bulletin.

POETRY

A Day

Oh, be forewarned, all lovers of the spring,
This is not spring—that comes so late, so soon.
This is not fall. This is not anything,
Unless a disembodied day
That drifts in from the moon.

How thin the honied sunlight falls
Upon pale rows that slant into the haze
Where some half-sleeping water calls,
Mild, to mild air that cannot wake the cheek.
Oh stranger among days!
Oh ghost of some old spring!
How did you smile when winter kept his sting
And slip in softly in the wintry week?

You are a season in yourself;
A veil so soft and sheer;
A drop that from some planet falls,
Trembles, and hangs clear
Of all the seasons; whispering—
"Oh, take me, I am here!
Not spring, not fall, not winter,
Not summer. But outside the year."

—Margery Mansfield, in Christian Science Monitor.

The Bold Buccaneer

A Spanish freebooter was Pedro the Ripper,
Who harried the main in his twenty-gun clipper;
No bolder rapscallion
Ever scuttled a galleon
Or cut off the ears of an Amsterdam skipper.

With swashbuckling gait and an insolent bearing,
He startled the world by his desperate daring.
Vindictive, ferocious,
His deeds were atrocious,
As massacred foes with a vengeance unsparing.

He killed, so it seems, just for inhuman pleasure,
No pirate cared less about prizes or treasure;
He'd slaughter with rapture
Each crew that he'd capture,
Determined to deal out no half-hearted measure.

But now he's at rest, so I pray do not harden
Your hearts, but in mercy concede him a pardon;
He's been spanked already
And tucked in his bed, he
Is sorry he chopped down the flowers in the garden.

—Homer Brewer, in the Kansas City Star.

HUMOR OF THE DAY

He—As a matter of fact, you are the only girl I ever kissed.

She—You mean as a matter of fiction.—Boston Transcript.

Well Known Actress—I don't wish to attract attention. I don't like publicity.

Her Press Agent—Great stuff! We'll make a big story of this.—London Mail.

"Petticoat rule," about which we used to hear so much, is now more appropriately referred to as "Invisible government."—Everybody's Weekly.

Man (in night club, excitedly to woman)—Quick! It's a hold-up! Hide your jewels.

Very Undressy Woman—But how, you inspired idiot? Am I to swallow 'em?—Punch.

"So Mabel kept a diary throughout her vacation."

"She calls it that, but there's so much in it about the nice boys she met, call it a Him Book."—Exchange.

He—I'm going to buy myself a harem.

It—What do you mean? You can't buy a harem can you?

He—Sure. I saw a sign at a gas station that said: "Six Gals for a Dollar."—California Wampus.

Fond Mother (just returned from bridge party)—I hope you children have been good.

Young Hopeful—Oh, yes, mummy. We let the bath run over and we're playing Niagara on the stairs.—Family Herald.

"I'll have to charge you $50 for improving your hearing," said the doctor.

"What?" inquired the patron.

"I say your bill will be $50."

"Can't hear you, sir."

"Then I won't charge you a cent."

"Thank you, doctor." — Chicago Tribune.

KALEIDOSCOPE

The mocking bird is the adopted state bird of Texas and Florida.

Earthquakes were once regarded as gods by natives of the Philippines.

A fast motorcycle used by Berlin police carries a crew of five policemen.

A monument to Chardonnet, inventor of artificial silk, has been unveiled at Lyons, France.

The importance of weather is so great in flying that courses in meteorology are being taken by aviators.

England and Wales reported 14,767 cases of smallpox last year, or more than all the rest of Europe together.

For the first time, explorers have climbed Mt. Sorata, in Bolivia, 21,500 feet high, and have made a careful map of the mountain.

Astronomers of ancient Egypt observed iron meteorites that fell from the sky and called iron "metal of heaven" because it proved to their satisfaction that the sky was really a great plate of iron.

In 1872 John Watt brought his family to a homestead near Guide Rock, Neb., from their Iowa home. A few days ago 90 descendants of that family gathered on the homestead for the annual family reunion.

Two silver wedding anniversaries have been celebrated bwy Ignatz Dressler of Vienna. One hundred and two years of age, Dressler has outlived two wives. To his first wife he was married 30 years and to his second 40 years.

An annual task of the Oregon fish and game department is to transfer fish from sloughs along the Columbia river when receding water threatens them with extinction. This year millions of bass, crappies, catfish and others were thus saved.

Five years' operation without an accident which either killed or disabled a passenger is the record held by the Austrian Air Transport company. Organized in 1923 by former Lieut.-Col. Deutelmoser, this company has put planes in the air for flights in all directions.

The largest marble monolith in the world, standing 65 feet high, measuring 18 feet across and weighing 400 tons, has been extracted from the famous marble quarries at Carrara, and will be presented to Mussolini for the new Fascist stadium to be erected at the Farnesina outside of Rome.

A Master Service Station

YOUR CAR SERVICED WHILE YOU WAIT

We have installed a Curtis Hydraulic Grease Lift and are in a position to give full Greasing Service with up-to-date equipment.

West Side Garage

194-200 West Main St., Norwich
Always Open

The Event YOU Have Been Waiting For

Another Masterpiece of FURNITURE MERCHANDISING

At Plaut-Cadden's Beginning Today

Southern New England's Largest, Oldest and Most Reliable Furniture, Music and Jewelry Stores

Dominating All Competition!

Another Extraordinary Accomplishment By Plaut-Cadden's To Demonstrate To Those Who Do Not Know The Great Advantages of Being A Plaut-Cadden Customer Our Greater Ability To Satisfy Your Home Needs More Completely and To Give You Better Values Than Any Other Store of Our Kind In Southern New England. This Event Will Dominate All Competition and Excell All Our Previous Efforts At Value-Giving. Open An Account And Profit By These Unprecedented Price Inducements.

20 to 50% REDUCTIONS On The Finest Merchandise Made

Berkey & Gay, Sligh and Luce Furniture;
Crawford and Herald Ranges;
Whittall Rugs; Haviland China;
Servel Electric and Bohn Syphon Refrigerators;
Mason & Hamlin Pianos; Chickering Pianos;
Ampico Electric Reproducing Pianos;
Wassermann, Crawford and Jewel Pianos.

It is the opportunity to get merchandise such as these famous names represent at such savings that makes this Drive different from any other selling event and makes it of such supreme importance to those to whom quality is paramount.

This Merchandise Not Bought From Elsewhere Just For Sale Purposes

Yet it is priced lower than Shopworn, Storeworn, Marred-in-Transit and As-is merchandise intended for sale purposes only and to clean up an old stock.

It Is From Our Regular Stock Of the Newest Style Creations

And Can Be Purchased Only At Plaut-Cadden's In Eastern Connecticut and Here Now At Savings That Have Not Been Equalled At Any Time In Our History.

Entire Stock Beautiful Living Room Suites At Savings of 25 to 40%

Our stock of beautiful living room furniture is unexcelled in quality and variety by any other store in Southern New England. Only merchandise from the best manufacturers is represented and it is all fully guaranteed in quality and guaranteed to be lower in price. This is the best opportunity you ever had to buy a living room suite. See these three extraordinary special offers:

$150 Three-Piece All Over Jacquard Velour Suites
Sofa, Club Chair and Wing Chair of fine steel spring construction throughout with reversible cushions. Choice of beautiful colors. In this Drive for $85

$200 Three-Piece Reverse Cushion Mohair Suites
Large Sofa, Wing Chair and Club Chair, covered all over with a fine grade of mohair, with reversible cushions. Full spring construction. In this Drive for $97.50

$300 Three-Piece Reverse Cushion Mohair Suites
As fine a suite as you could wish to own. Luxuriously upholstered Sofa, Club Chair and Wing Chair. Finest full spring construction. In this Drive for $215

$25,000 WORTH OF BEAUTIFUL DOMESTIC AND ORIENTAL RUGS

Including WHITTALL'S
The Finest Rugs Made In America

25 to 40% OFF

$24.50 8-3x10-6 and 9x12 Tapestry Brussels Rugs	$14.90
Regular $32.50 9x12 ft. Fringed Velvet Rugs	$23.50
$39.00 8-3x10-6 and 9x12 Axminster Rugs	$24.50
Regular $95.00 9x12 ft. Fine Wilton Rugs	$69.00

Linoleum Also Greatly Reduced

$25,000 Stock of High Grade Bedroom Furniture In This Drive For $16,500

If you need a bedroom suite this is the chance of a lifetime to get it. Never have we offered such sweeping reductions on such a complete stock, which is varied enough to satisfy every requirement as to style, finish or price. Only here in Eastern Connecticut can you get such matchless quality furniture as BERKEY & GAY, SLIGH, LUCE and other high grade makes and it is all included in this Drive at savings that will astonish you.

See This Matchless Value
Full Size Bow End Bed, Chest of Drawers and French Vanity. A very attractive set made of walnut veneers and other cabinet woods, handsomely finished $75

Another Great Value—4 Pcs.
Large 3-Mirror Vanity, Dresser, Chest of Drawers and Full Size Bow End Bed, made of fine walnut Veneers. A very pleasing design richly finished $115

Exquisite $295 4-Piece Suites
46-inch French Vanity, 47-inch Dresser, 38-inch Lowboy and Full Size Bed. Of the finest walnut veneers with mahogany finished interiors $153

$23,000 Worth of FiNE Dining Room Suites To Go In This Drive For $14,500

Our display of dining room furniture is also unsurpassed in variety, quality and lowness of price. The choice of styles, finishes and prices is varied enough to meet every wish. Represented are the latest creations of the best manufacturers such as BERKEY & GAY, SLIGH and other makers noted for the beauty and quality of their craftsmanship. Never was there a time when you could buy to better advantage than right now.

Superb Value--Antique Walnut
Oblong Table, 60-inch Buffet, 5 side chairs and one arm chair with genuine leather seats. Attractive design, well made of fine walnut veneers $89

Another Big Value in 9 Pieces
A handsome suite in a fine period design made of fine walnut veneers. Extension Table 60-in. Buffet, 38-in. China, 6 genuine leather seat chairs $117

$400 9-Piece Mahogany Suite
A magnificent suite comprising 66-inch Buffet, 46-inch China, Extension Table and 6 genuine leather seat chairs. Distinctive period design. Amazing value $195

Our Jewelry Department Also Included In This Drive With Hundreds Of Great Values Of Interest To Everyone

DIAMONDS

20 to 50% OFF DURING THIS DRIVE

Ladies' Wrist Watches

All leading makes — Hamiltons, Walthams, Elgins, Dueber-Hampdens, Gruens, Ta-Vannes and others in a wide choice of styles and prices.
$6.95 to $250
On Easy Club Terms

Men's Fine Watches

Our stock of men's watches also includes all the leading guaranteed makes in all styles and at all prices.
$6.95 to $150
Buy On Our Easy Club Terms

8 Day Mantel Clocks
Guaranteed American make with mahogany finished cases, reliable pendulum movement and gong strike. Reg. $10 value $5.75

$150 26-Pc. Set High Class STERLING SILVER
6 dinner knives, 6 dinner forks, 6 table spoons, 6 tea spoons, sugar shell and butter knife in choice of 3 patterns. Extraordinary value
$58.75

26-Piece Silver Set
6 tea spoons, 6 table spoons, 6 dinner knives, 6 dinner forks, sugar shell and butter knife. $12.50 value. 10-year guaranteed $5.75

The Plaut-Cadden Co
Est. 1872 — 2 Stores
135-143 MAIN STREET, NORWICH.
New London Store, 224-236 Bank Street
EVERYTHING FOR THE HOME—AND IN MUSIC

Reg. $35 Fine Quality 5-Pc. Breakfast Sets

Very attractively designed and unusually well made in a choice of distinctive styles and handsome colorful finishes. One of many values $22.50

A Money-Saving Opportunity You Cannot Afford To Miss! Open An Account And Join The Thousands Of New and Old Customers Who Will Profit Tremendously By Its Savings

Spend Now To Save

Your Credit is Good

PLAUT-CADDEN'S DRIVE FOR NEW CUSTOMERS

Extra Special

High Grade Guaranteed

Aluminum

Percolators, Convex Kettles, Lipped Sauce Pan Sets, Water Pails, Double Boilers, Oval Roasters, Tea Kettles, Dish Pans, Convex Sauce Pots and other utensils.

REG. $1.59 VALUE ... 89c

Rare Values In Tables For The Living Room

If you need a living room table of any kind now is the time to get it. There is no fancy that cannot be suited here. See these four remarkable Drive values.

$3.00 Mahogany End Tables Now $1.45

$5.00 Mahogany Book Trough Tables ... $2.85

$10.00 Mahogany Davenport Tables $6.75

$24.00 Mahogany Gateleg Tables $14.90

Mirrors and Pictures Reduced One-Fourth to Half

An unusually extensive display from which to choose. Embellish your home now at wonderful savings.

$9.50 10x46-inch French Plate Mirrors $5.75

$3.90 15x23-inch Handsome Framed Pictures $1.00

Beautiful Chairs

For Every Home Use At Big Reductions

No matter what you need in chairs you can get them here now at unusually worthwhile savings. Ask to see these four representative Drive values:

$15 Cretonne Upholstered Boudoir Chairs with Valance.... $7.90

$18 Mahogany Arm Rockers Upholstered Spring Seats .. $11.50

$27.50 Occasional Chairs, Upholstered Seats and Backs $17.85

$35.00 Coggswell Chairs—Jacquard Velour Coverings $24.50

Haviland China and Other Fine Dinnerware Greatly Reduced

This is a fine time to buy a new dinner set or replenish your old set as the savings are decidedly worthwhile.

Regular $19.90 100-Piece Sets $12.50

Regular $16.50 86-Piece Sets $10.50

Regular $15.50 50-Piece Sets $9.25

Regular $9.50 42-Piece Sets $7.45

Regular $7.50 32-Piece Sets $4.50

LAMPS

ALL GREATLY REDUCED—MANY AT

1/2 price

By Far The Greatest Opportunity to Save on Lamps Ever Offered

TABLE LAMPS — $12.50 Values In This Drive at $6.95

FLOOR LAMPS — Reg. $5 Values In This Drive at $2.50

BRIDGE LAMPS — Reg. $8 Values In This Drive At $3.90

Big Savings On Nursery Furniture

High Chairs $2.29

Baby Walkers, $2.49

Cribs $8.90

Nursery Chairs $1.79

Baby Carriages $12.90

Rockers $1.95

Bassinets $4.50

Novelty Furniture Reduced Radically

Our display of novelty or fancy furniture is not excelled anywhere in variety and at the prices we are quoting during this Drive it is also unexcelled anywhere in value.

PHONE SETS $6.75

LADIES' DESKS .. $12.90

SPINET DESKS .. $18.50

TEA CARTS .. $13.90

SEWING CABINETS . $5.50

BOOK SHELVES .. $6.75

RADIO TABLES .. $5.75

MAHOGANY PEDESTALS $7.50

Save On Housewares

Take Advantage of These Extraordinary Values A Few of Hundreds We Are Offering During This Drive In Our Very Complete Housewares Dept.

WALL OR FLOOR MOPS.. 59c

5-PIECE TIN CANISTER SETS 89c

SIX-PIECE NAPPIE SETS.. 95c

FISH BOWLS AND STANDS.. 95c

LIST ENAMEL ROASTERS $1.00

FOLDING CARD TABLES $1.15

FAMILY SIZE FOOD CHOPPERS 95c

FOLDING IRONING TABLES,.... $1.29

4-PIECE TIN PANTRY SETS $1.00

GUARANTEED ELEC. IRONS. $1.95

Guaranteed CARPET SWEEPERS $1.19

23-Piece CHINA TEA SETS $4.90

BEDS and BEDDING

Great Reductions

Our display of beds and bedding is also very extensive and will meet every requirement as to price and quality.

$12 METAL BEDSTEADS

Continuous post, made of strong metal tubing, in brown finish and in all sizes. Drive Price $6.90

COTTON MATTRESSES

Reg. $12 full weight, very comfortable cotton mattresses with strong tick, roll edge and tufted $5.94

SIMMONS BED SPRINGS

Reg. $7.50 Guaranteed, strongly made link fabric springs, rust-proof and sag-proof $4.85

$3.50 FEATHER PILLOWS

Filled with clean, sanitary feathers, with very good quality attractive ticking—pair . $2.69

ODD BEDROOM PIECES

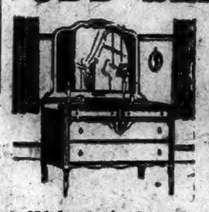

33 1/3% DISCOUNT

Walnut Dressers $10.90

Chests of Drawers $7.90

Dressing Tables $19.50

Vanity Dressers $22.50

Vanities Value $75 $39.50

PIANOS All Reduced

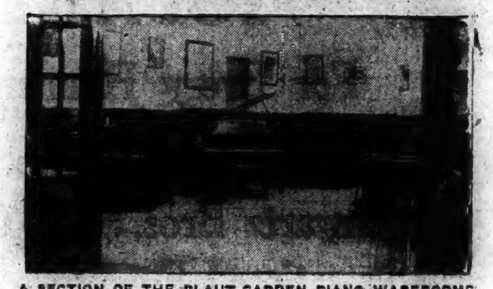

A SECTION OF THE PLAUT-CADDEN PIANO WAREROOMS

The World's Finest Instruments

Exclusively At This Store In Eastern Connecticut

Mason & Hamlin, Chickering, Ampico Reproducing Pianos Wassermann, Crawford, Jewel

Fischer, Franklin, Hallet & Davis and Other Fine Makes

We are the only store in Southern New England, and one of the few in America, that offers so extensive a choice of world leaders in pianos. Manufacturers, like our many customers, have endorsed this store with their preference and enabled us to give a service unequalled anywhere. Before you buy a piano see and hear the celebrated makes we carry.

New Guaranteed Players $279

High Grade Well Known Standard Makes with Mahogany Cases and Modern Improvements. Bench, Scarf, Music Rolls and Delivery Free.

USED PLAYERS, $109 up — USED UPRIGHTS $23 up

SPECIAL EASY TERMS—NO INTEREST TO PAY

KITCHEN FURNISHINGS — STOVES

A Tremendous Stock — The Largest in Eastern Connecticut

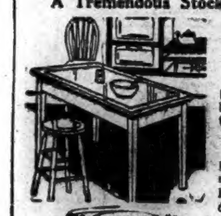

At Prices You Will Welcome

If you need anything for your kitchen profit by this opportunity.

KITCHEN TABLES

Finished in white or gray enamel, 25x40-inch metal tops. Fitted with drawer $4.65

KITCHEN CHAIRS

Strongly made, golden oak finish. Regular $2 value $1.49

Crawford Ranges

In This DRIVE Low As $69.75

Crawford and Herald Ranges In All Styles and Sizes.

SELLERS KITCHEN CABINETS

And Other Makes

See the beautiful $45 gray enamel kitchen cabinet we are offering now for only $29.50

25% DISCOUNT

On All Musical Instruments

(Except Saxophones) During This Drive

Victrolas and Other Used Talking Machines

In Perfect Condition Many Just Like New Now Priced As Low As $35

The Plaut-Cadden Co

Est. 1872 — 2 Stores

135-143 MAIN STREET, NORWICH. — EVERYTHING FOR THE HOME—AND IN MUSIC

New London Store, 224-236 Bank Street

RADIO PROGRAMS

Thursday, Oct. 11

492—WEAF—610

9:45 a. m.—Health exercises.
10:00 a. m.—Morning devotions.
10:15 a. m.—Parnassus Trio.
10:30 a. m.—Cheerio.
10:30 a. m.—The Nationalettes.
11:00 a. m.—The Parnassus Trio.
11:15 a. m.—Household Institute.
11:45 a. m.—Studio program.
12:00 m.—Orpheus Trio.
12:30—Market; weather.
12:45—Pennsylvania music.
1:45—Studio program.
3:00—Rita Raymond, soprano.
3:15—Parnassus Trio.
3:15—Creating Color Charm—Sara Olds.
3:30—NBC studio program.
4:00—Patchwork quilts—Clyde Wilson
4:15—The Gotham Trio.
4:45—Hindu Philosophy—Professor G. O. Hass.
5:00—The Marionettes.
5:30—Jolly Bill and Jane.
6:00—Waldorf-Astoria music.
7:00—Federation hymn singing.
7:15—Coward Comfort Orchestra.
8:00—The Song Shop; Mildred Martin, contralto; Ed Small, piano; New Yorkers quartet.
8:30—Hoover Sentinels quartet; orchestra.
9:00—Republican Committee.
9:30—Cabin Door music.
10:00—Halsey-Stuart Hour Orchestra; talk.
10:30—Howard time.
10:35—Palais d'Or Orchestra.
11:30—Park Central Orchestra.

492—WJZ—[illegible]

10:00 a. m.—Copeland hour.
10:30 a. m.—Republican Committee.
10:45 a. m.—Blue Birds.
11:00 a. m.—To be announced.
1:00—Luncheon music.
2:00—Westabar reports.
2:05—Menu—Mrs. Julian Heath.
2:20—Parents' talk.
2:35—Meat talk.
2:45—Fashion talk.
2:45—Village Grovers.
3:45—College—Rita Halle.
4:15—Hindu Music—Sri Ragini.
4:35—Tea Timers.
5:00—M. Tyler, tenor.
5:30—Stock market closing prices and quotations; financial summary of the day; Cotton Exchange closing prices and quotations; State and Federal agricultural reports and summary of programs.
5:45—Michal-Scipsire, violin.
6:00—Manger Orchestra.
6:45—Dogs—Frank Dole.
7:00—Longines time.
7:02—Alfred Shirley, characterizations
7:30—Tipica Orchestra.
8:00—Democratic address—John W. Davis.
9:00—Milady's Musicians.
9:30—Maxwell House Orchestra
10:00—Time; Michelin hour.
10:30—Blue Danube Nights.
11:00—Slumber music.

492—WOR—[illegible]

6:45 a. m.—Gym classes.
8:00 a. m.—Chimes; news; weather.
9:00 a. m.—Talk—Jean Dale.
9:40 a. m.—Morning musicale.
10:00 a. m.—Alfred W. McCann.
11:00 a. m.—Tavannes time.
11:01 a. m.—Beauty adviser.
11:30 a. m.—News; Paramount Orchestra.
2:30—Sid Reinhers, piano.
2:45—Your health.
3:00—Chimes; C. Strang, baritone.
3:15—Books—Meredith Page.
3:30—Roseland tea dance.
5:15—Morgan Trio.
5:45—Psychology at Work—J. J. Arpatow.
5:55—Newscasting.
6:00—Inga Wank, contralto.
6:15—Stage stuff.
6:30—Shelton dinner concert.
6:45—Sports talk.
7:00—Harmony B's.
7:15—Astor Orchestra.
7:45—MacGregor in kilts.
8:00—Chimes; Colonial Minute Men
9:00—Recollections.
9:30—WOR stock company.
10:00—Bamberger Little Symphony; Henri Marceux, tenor.
11:00—Time; news; weather.
11:05—Lopez Orchestra.
11:30—Specht's Orchestra.

[illegible]—WTIC, Hartford—[illegible]

6:00—Republican Committee talk.
6:15—Summary of program; news.
6:30—Dinner group.
7:00—Piano recital.
7:15—Studio program.
7:30—Same as WEAF.
8:00—Forham program.
9:00—Republican Committee program; same as WEAF.
10:30—Time; dance orchestra.
11:00—News; weather.

484—WJAR, Providence—[illegible]

7:30—Fire talk.
7:35—Same as WEAF.
8:30—Chiropractic talk.
8:35—Hawaiian Island Quintet.
8:55—Public roads talk.
8:58—Weather report.
9:00—Same as WEAF.
10:30—News.

273—WFI, Atlantic City—1,1500

1:00—Chelsea luncheon music.
6:45—Organ recital.
6:55—News; baseball.
7:05—Shelburne dinner music.
7:45—Musical reveries.
8:15—Time; organ recital.
9:15—Ambassador music.
9:45—Subway Boys.
10:00—Popular dance selections.
10:30—Time; play—The Typewriter.
11:00—Silver Slipper Orchestra.
11:30—Folies Bergere Orchestra.

[illegible]—WGY, Schenectady—[illegible]

6:45 a. m.—Same as WEAF.
12:55—Time signals.
1:00—Weather report.
1:02—Stock reports.
1:12—Weather report.
1:14—Produce market report.
1:15—Farm flashes.
1:20—Television transmission.
2:00—Van Curler Orchestra.
2:30—One-act play.
6:00—Stock reports; news items.
6:30—Charles Williams hour.
7:00—Footnotes—T. A. Cohen.
7:02—Dinner music.
7:25—Baseball scores.
7:30—Outdoor talk.
7:45—Music.
8:00—Same as WEAF.
10:30—Time; studio orchestra.
11:00—Same as WEAF.
11:30—Organ recital.

333—WBZ-WBZA—[illegible]

Springfield-Boston

10:00 a. m.—Same as WJZ.
10:45 a. m.—Victor concert.
10:50 a. m.—Beauty and Health.
11:00 a. m.—School of Cookery
11:30 a. m.—Shopping.
11:40 a. m.—Victor concert.
12:00 m.—Chimes; Statler organ.
12:30—Weather; Victor concert.
1:00—Telechron time.
4:00—Ampico musicale.
4:15—Stock markets.
4:25—Ampico musicale.
4:30—Republican talk.
4:45—Ampico musicale.
5:00—Sessions chimes.
6:01—Statler organ.
6:25—Weather man; time.
6:30—Diphtheria Prevention—Dr. H. I. Place.
6:40—International boys.
6:55—Alden radio advice.
7:00—Political sidelights.
7:10—Statler Orchestra.
7:25—World book.
7:30—Tipica Orchestra
8:00—Knights of Columbus.
9:30—Champion Sparkers.
10:00—Longines time.
10:01—Same as WJZ.
10:30—Weather man.
10:31—McEnelly's Orchestra.
11:00—Telechron time.

216—KDKA, Pittsburgh—[illegible]

4:15—News items.
5:00—Time; markets; live stock, Boston wool, principal cotton markets and New York sugar.
6:00—Theatrical calendar.
6:05—Time newscasting.
6:15—Program.
6:30—Bestor's Orchestra.
7:00—Time; University of Pittsburgh address; football talk; John Bain Sutherland.
7:15—Same as WJZ.
11:00—Time; weather report.

NOANK

ELLIS, OF ST. LOUIS COLLEGE, GETS A BALL FROM BABE RUTH

Hubert Ellis, who is working his way through St. Louis college, was a great outfielder for the Bulkeley team in New London, during his high school days, earning his letter and scholarship to college. During the summer, in that city he was a baseball fan taking in many games and rooted for the Red Birds to win. He is called Auburn Ellis by his classmates. Getting a ticket for the third game of the world's series and before the game got started he went down to the Yankees' bench and shook hands with Babe Ruth and had a short talk. Taking his place in the grand stand, a young fellow came in and took the seat beside him and when the game was half over he said to Auburn Ellis: "I am One-Eyed Connelly and I carried Babe Ruth's glove in and said that I was his cousin from New York; rode on the St. Louis special train for nothing and here I am in this Missouri city!" He was telling the Noank fellow "I got the worst beating in my life in England, when I tried to crash the gate to see Mickey Walker fight! Never again will I try that stunt in England!" After the game, Babe Ruth saw Ellis at his hotel and put his name on a baseball, also told him how to play the outfield "and some day with your college team it will come in handy." Auburn Ellis was some proud to get the dope from the home run king of the world. He will tell his classmates all about it. Also he will try out for the baseball team.

A large crowd of dance fans gather at Corona hall, Tuesday evening, many coming from out of town. Russ' orchestra of New London, six music boys, gave plenty of peppy music and long dances, and fifty couples enjoyed them.

During intermission Light Foot Jake Mahon, of Hope Valley did the Harvard Hop the old way, as the piano was tickled by Bernard Carson. Philip Steele of the north shore had his banjo tuned up and he sang "I dream that I kissed her good night." Several times the crowd called him back. The hall was decorated with purple and black crepe paper, with dark blue balloons flying from the ceiling. A new dance was tried out, the shoe dance, where every fellow would make a noise with his shoes, like 200 soldiers with trench shoes taking a hike on the city streets.

Two steeplejacks from Mystic came down to the Baptist church Tuesday morning with their ropes and swing chairs, to take down the weather vane on the church, also to paint the steeple, which is 210 feet in the air. Foreman Watrous got his ropes all ready to go up but found the wind was blowing too hard, a 62-mile gale, so he had to give it up for the day. A large crowd gathered to see how the two human flies were going to rig up their tackle to take down the vane, but they did the stunt quickly without the people seeing how it is done, a trick known to themselves. Human Fly Watrous said it is safer up in the air than on the ground. You cannot get hit by an automobile in the air, 210 feet from the street. He was telling about a big job in Rochester, N. Y., on a tall building to paint the flag pole on a big hotel, 730 feet in the air and how small the people on the street looked. But after a steeplejack goes up once he is never afraid again. "The only thing I am afraid of is a hornets' nest. They often build them around the steeple somewhere. You cannot brush them off and they are the worst enemies of steeplejacks while in the air."

Mr. and Mrs. Fred Tourjee have returned after a short visit in Kenyon, R. I.

Robert Maynard of Providence is home for a few days' visit.

A fishing party from New Haven is staying with Mr. and Mrs. John Scroggins for a few days.

COLUMBIA

WEDDING ANNIVERSARIES CELEBRATED THIS MONTH

Mr. and Mrs. Raymond Clarke entertained friends Tuesday evening in celebration of their fifteenth wedding anniversary. By a co-incidence, among those present were three couples whose wedding aniversary comes during the present month. Mr. and Mrs. Raymond Lyman, whose 9th anniversary came Oct. 1st, Mr. and Mrs. Clarke, whose 15th anniversary is the 2nd, and Mr. and Mrs. Clayton Hunt, whose eighteenth anniversary is Oct. 4th. These three couples all live on Columbia Green. On inquiry it is learned that there are at least two other couples in town also having an anniversary this week—Mr. and Mrs. Edward P. Lyman, whose 24th anniversary is the 4th, and Mr. and Mrs. Henry Lafleur of Leonard Bridge, who were married 32 years on the 5th.

Mrs. Lucy Clarke left Saturday for the home of her son, Willard Clarke of New Haven, where she will spend the winter.

The republican caucus was held Wednesday evening, Oct. 10th for the purpose of nominating representative and justices of the peace.

Mr. and Mrs. F. D. Lewellyn of Milwaukee, and Mr. and Mrs. Pearl Hopkins of Muncie, Ind., were recent guests of Mr. and Mrs. W. H. Carpenter.

Miss Gleason, state secretary of the League of Women Voters, held a public meeting at the hall Tuesday afternoon.

Mrs. W. H. Carpenter went to Hartford Thursday night to spend the remainder of the week.

The meeting of the Grange was held Wednesday evening, with the program in charge of the chaplain, Mrs. Cora Hutchins. There were readings by Mrs. Ethel Blakely and Mrs. Maud Carpenter; Miss Margaret Hutchins gave a talk about her recent trip to Detroit and Mrs. Ruth Jacobs read a very interesting paper on her trip to Montreal, showing many excellent snap shots of the trip. Mrs. Hutchins passed candy to all present. The next meeting will be the annual competitive programm, which will be open to members of Grange families.

Mr. and Mrs. George Champlin and Mrs. Jennie Hunt left Thursday morning for a two-day's motor trip.

The Ladies' Aid society met with Mrs. Lester Hutchins Wednesday afternoon, twenty-six being present. After a social hour, waffles, coffee and salted nuts were served by the hostesses, Mrs. Lester Hutchins, Mrs. Henry Hutchins and Mrs. Hubert Collins.

Mrs. Mary Ink returned Wednesday to her home "Overlook," after three weeks' visit in Ohio.

The teachers of the town held a meeting Wednesday afternoon at the Center schoolhouse. Supervisor Levi T. Garrison and Assistant Supervisor Miss Lacey were present.

Postals are being received by friends from Rev. and Mrs. Wain who have reached Coimbra, Portugal, where they will spend a year learning the language before going on to Africa. Mr. and Mrs. Wain state that they find conditions in Portugal much different from those in United States.

SOMERS

Next Sunday will be Rally day in the local church.

A picture program was held in the church Sunday evening. The picture was entitled "Sorrell and Son."

The Union fair was held last Wednesday under the most favorable conditions; a very large number attended. The exhibits were excellent, the parade was especially fine. The Center school won first prize wit ha float representing the little red schoolhouse. Dr. Gillett won second prize with his float, which represented The Spirit of the Wild. The Ladies' Aid society served a chicken pie dinner at noon to about 240.

Cases of chickenpox are prevalent about town.

The son born recently to Mr. and Mrs. Roy Cooley of Stafford Springs is grandson of Mr. and Mrs. Archie Cooley of Somers.

The Woman's club is to meet with Mrs. Anna Pomeroy today (Thursday). The assistant hostesses are Mrs. Horace Clement, Mrs. Mary Evans, Mrs. O. D. Pease and Mrs. John Slater.

The following officers were elected at the town meeting last week: Assessor, Ralph D. Keeney, r; board of relief, Fred A. Pearson; Mahlon Avery, d; Horace Pease, r; selectmen, Louis A. Gowdy, r, Geo. Fibbe, r, Benjamin F. Pinney, d; agent town deposit fund, Elsie Burdin; auditor, Benjamin Gager, r, E. W. Finley, d; grand jurors, Walter Kibbe, r, Bert Cooley, d, Arthur Dimock, d; collector of taxes, Walter Bliss, r; constables, Howard Trickett, r, Mahlon Avery, d, Ernest Galbraith, r, Chester Delaney, d, R. Leland Keeney, r, Howard Nach, d, Wm. Desso, r, Wilfred Bordeau, d, Wm. McMullin, d; registrar of voters, R. S. Bugbee, r, Chester Delaney, d; town school committee, Ernest Fuller, r, Anna Cooley; library directors, Arthur Goldthorpe, r, Anna Cooley, d, E. S. Fuller, r.

MOOSUP

All Hallows' council No. 270 K. of C. recently held their annual election, resulting as follows: Grand knight, Joseph P. Smith; deputy grand knight, John B. Burke; chancellor, Ernest Deforge; recorder, Armond Goyette; treasurer, Leo Morse; advocate, James J. Moore; warden, Eugene Lebanc; inside guard, Elzear Gauthier; outside guard, Cesidio Damico; trustee, Eugene Leblanc; house committee, Eugene Leblanc, Leo Morse, Cesidio Damico, Anthony Bajger, Edmond Larose. After the elections a social was held at which refreshments were served by the committee; Francis Gallagher, Alderick Laporte and Henry Marchesseault. The Knights are getting ready for a play to be given the latter part of November by the following committee: Alderick Laporte, John Fanning, Elzear Gauthier, Henry Marchesseault, Francis Gallagher and Albert Robidoux. Columbus night will be observed as Ladies' night and the committee in charge is Leo Morse, Cesidio Damico, Henry Marchesseault, Charles Huber and Eugene Bellavance. This will be held in Marchesseault hall, Thursday, October 11th.

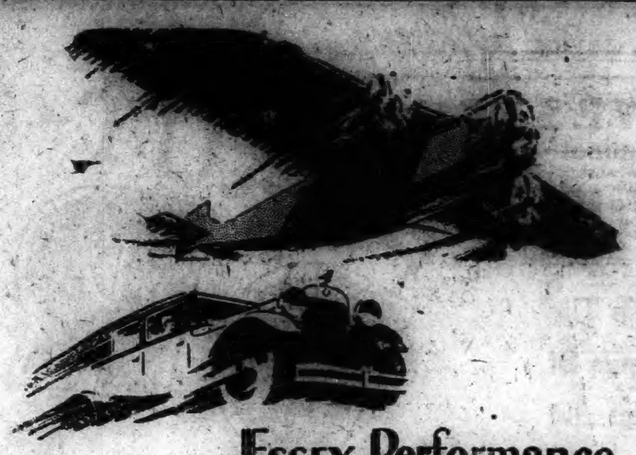

Essex Performance
The Spirit of ACTION
and built like a costly car—part for part

$735 AND UP
All prices f. o. b. Detroit
Buyers can buy for cash out of income at lowest available charge for interest, handling and insurance.

The certain conviction of greatest value that Essex gives on sight is backed by a wealth of costly car detail never before dreamed of under $1,000. At $735 and up, you not only get the brilliant performance and reliability of the famous Essex chassis, but you also get a satisfaction in appearance, richness and comfort never known in this price field.

ESSEX Super-Six

NORWICH HUDSON-ESSEX CO.
195 North Main Street Norwich Tel. 1780

SCHWARTZ BROS.

$75,000.00 LUCKY BUY!

MERIDEN'S GREAT FURNITURE STORE BOUGHT BY SCHWARTZ BROS.

GRISWOLD, RICHMOND & GLOCK FURNITURE STORE
66 TO 80 WEST MAIN STREET, MERIDEN, CONN.
BOUGHT OUT BY SCHWARTZ BROS.

TODAY IS THE DAY OF DAYS!

For Every Homemaker In Norwich and Vicinity!

The Griswold, Richmond & Glock $75,000 Stock and Schwartz Bros. $250,000 Stock, Combined in the Most Sensational Furniture Sale Ever Held in All of Eastern Connecticut.

Schwartz Bros. today offer the people of Norwich and its adjacent locality, a great and unusual opportunity. A furniture event extraordinary. Just a few short weeks ago, arrangements were made to purchase the very high grade and exclusive stock of the Griswold, Richmond & Glock Co., of Meriden, Conn., a firm so noted for the fine line of furniture that it carried, that some of the most arsitocratic home owners in New England have made special trips to Meriden to make their selections. This fine old firm, after 74 years in business, decided to retire indefinitely from all further participation in the furniture field. We were "lucky" enough to find it out, and by taking the whole stock for one figure we were "lucky" in securing this wonderful stock of Grand Rapids, Widdicomb, Jamestown, Karpen and other famous makes at a mere fraction of its real worth. That's the story of Schwartz Bros. Lucky Buy, and today we are ready to pass on the results of our good luck on to you. In addition we have re-marked our own immense stocks and included them in this sale. IT'S THE OPPORTUNITY OF A LIFETIME TO INVEST IN LIFETIME FURNITURE . . . LOSE NO TIME IN TAKING ADVANTAGE OF IT.

Very Special!
BOW BACK KITCHEN CHAIRS
$1.39

Sturdy and good looking, and a real bargain if there ever was one.

$3.00 BRIDGE OR CARD TABLES

$1.00

No phone or mail orders on this item and not more than one to a customer. Mahogany finish with fibre playing top. All nickeled fittings.

$3.50 BRIDGE LAMP Complete With Shade

Wrought iron stand and pretty parchment shades in various colors, cord and double plug . . . $1.00

$$7.50 PORCELAIN TOPPED TABLES

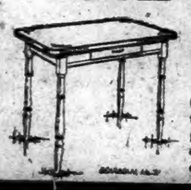

$3.95

Good strong kitchen tables, with genuine porcelain tops, white enameled frames, handy drawer.

$10.50 50-PIECE SET OF DISHES
$5.98

Several patterns to select from, complete service for six people. Serviceable and attractive.

$3.00 ADJUSTATBLE IRONING BOARDS
$1.00

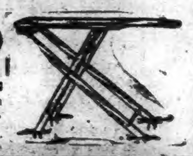

An adjustable ironing board that stands firm when it's in use. Better be early for these.

$3.00 MAHOGANY FINISHED End Tables
$1.00

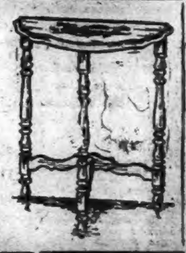

A remarkable value. Attractive, sturdily constructed end tables, turned legs and mahogany finish.

YOUR CREDIT IS GOOD — AS USUAL
In spite of the extremely low prices, you may, if you wish, use our liberal credit plan, with no extra cost or interest.

SCHWARTZ BROS., Inc.
MAKERS OF HAPPY HOMES
76-84 MAIN ST.
NORWICH—CONN.
COMPLETE HOME FURNISHERS

The doors will open at 9 A. M., closing at 6 P. M., every night with the exception of Saturday, when we close at 9 P. M. If inconvenient to shop in these hours, phone your favorite salesman for evening appointment.

WESTERLY

VOTING LIST CANVASSED BY TOWN COUNCIL MEMBERS

(Special to The Bulletin)

WESTERLY, R. I., Oct. 10—Members of Westerly town council met at 5 p. m. today in the Town hall to canvass the voting list to be used in the next presidential and state election by the two voting districts. Among changes made were the following:

Added to the Real Estate Voting List—Julia Murano, 71 Oak street; Mabel Ellsworth Todd, Shelter Harbor; James A. Koulbanis, Misquamicut; Mary J. Koulbanis, Misquamicut; Anna E. Ford, Watch Hill; Gladys I. Robertson, 2 Rock street; Edward L. Leibowitz, 52 Summer street; Miriam B. Leibowitz, 59 Summer street, Margaret Pucci, 242 Canal street

Added to Personal Property List—Frank Ferraro, 2 Chester avenue; Leon W. Bliven, Haversham.

Taken Off Real Estate List—Crist Ferraro.

Change of Residence—Mary Smith from Spruce to 71 Elm street; Biaggio Gencarella from 1st to 2nd, at 83 Oak street.

To the council there was submitted by Chairman Everett A. Kingsley, of Westerly republican town committee, the following for supervisors at the Nov. 6th election:

First Voting District—Sylvester M. Murano, David Robertson, John Hogg and D. Harold Rogers.

Second Voting District—Everett Barns, J. Barclay Robinson, Dorothy Brown and John DiFanti.

Chairman Thomas V. B. Clancy, in behalf of the Westerly democratic town committee, submitted the following names:

First Voting District — Bernard Welsh, White Rock; Dominic Turco, 16 Dayton street; Julia H. Turano, 39 Pierce street; John H. Casey, 55 Railroad avenue; Leo Rowan, 5 Pierce street.

Second Voting District—Charles M. Dowd, 50 School street; Patrick J. Foley, 138 Granite street; John DiFanti, Hobart street; Frederick H. R. Simmons, Bradford; William E. Lynch, East avenue.

The following transfer has been recorded in the office of Westerly town clerk.

Oct. 10. Easement deed. Alice M. Babcock, widow of J. Burnside Babcock, to South County Public Service Co., New England Power Co. of Worcester, Mass., a right of way for electric pole and power and light line over a strip of land 125 feet wide, entering land from property now or formerly of John Turano and crossing to land of William Miner.

Members of Westerly highway commission, Charles F. Berry, chairman, and Elihu H. Chesebro and Engineer Adolph L. Leon, were in Willimantic Wednesday on an inspection trip to view road pavement. They had luncheon at the Nathan Hale hotel before their return to Westerly.

Wednesday, workmen in the employ of the Westerly highway department were breaking the shoulders of the Watch Hill road along the cemetery fence. The catch basins along the town highways at Watch Hill and Misquamicut are being cleaned out.

NORWICH GUESTS ATTEND RELIEF CORPS INSPECTION

Hancock Woman's Relief corps, No. 24, had its annual inspection Tuesday evening in Vet's hall with 46 in attendance. A chicken dinner at Peckham's preceded the meeting. Mrs. Annie Maynard, department inspector of New London, was the inspecting officer. Mrs. Evelyn MacDonald, president of the corps, presided at the meeting.

Members of the state department who were guests were Mrs. Elizabeth Spicer, Mrs. Ella Tew, Mrs. May Thomas, Mrs. Bertha Weinert of New London, Mrs. Iola Bjurstrom and Mrs. Jayne Seed of Norwich. Plans were made to have a supper in two weeks. The sewing society will meet with Mrs. Evelyn MacDonald Thursday afternoon, Oct. 18.

Early Wednesday morning Fred L. Pierce, formerly of Westerly, died at Howard, R. I. Mr. Pierce was employed for years as bookkeeper and clerk at the grocery store of J. T. Edmond Co. Later he was, for a long period, a bookkeeper for the South Granite Co. He leaves a daughter, Mrs. Chester Merrill who resides in Yazoo, Fla. His wife, who was Laura Austin, died about ten years ago. An only son died in Pierce, Ried above, 18 years ago.

Twenty-one members of Westerly Cycle club have registered for a bridge tournament. The first match will be held Friday evening of this week. Teams captained by George E. Leonard and Bernard J. Christy are to compete.

F. Nelson Bly, former Westerly scoutmaster, now residing in Norwood, Mass., was a motor visitor here Wednesday, en route to New York.

Oliver R. Portelance has returned from a visit with his uncle in Boston.

Robert M. Carr left Wednesday for Providence to visit his sister, Ann Elizabeth Carr, who is recovering from an operation for appendicitis at Rhode Island hospital.

Celina Parnigoni is recovering from illness which has confined her to her home for several days.

James Collins has returned to his Westerly home from Misquamicut Beach, where he passed the summer at the Pleasant View House, of which he is proprietor.

Past Commanders Robert Hazard, Arthur J. Gird, Arthur E. Thompson and Sir Knights Fred W. Harvey, John R. Opp and James H. Blackler were among members of Narragansett commandery in New London Wednesday evening at the annual inspection of Palestine commandery.

Mr. and Mrs. Charles H. Stanton were motor visitors in New London Wednesday.

Rev. Fr. Hormidas Portelance left Westerly Wednesday evening after being the guest of his brother, Oliver R. Portelance, on his return trip by automobile to his home in Osage City, Kan.

MYSTIC

A. C. LATHAM CAMP, S. OF V., ELECTS BRADLEY COMMANDER

MYSTIC, Conn., Oct. 8—At the meeting of A. C. Latham camp, No. 18, Sons of Union Veterans of the Civil War, held Tuesday evening in G. A. R. hall, the following officers were elected: Commander, F. Harmon Bradley; senior vice-commander, Walter C. Morgan; junior vice-commander, Arthur S. Rathbun; secretary and treasurer, Fred M. Williams; camp council, Alfred W. Butler, Albert O. Neff, Fred A. Godfrey. Appointive officers: Patriotic instructor, L. A. Godfrey; chaplain, A. W. Butler; color bearer, Royce Wolfe; inside guard, Perley D. Crowley; outside guard, Thomas Perry; guide, Royce Wolfe. These officers are to be installed Tuesday evening, Nov. 13 by Installing Officer Alfred W. Butler. Reports of the Sons' trip to the Soldiers' Home at Noroton and of the pilgrimage to General Lyon's homestead at Eastford were given by A. S. Rathbun.

In Washington, D. C., June 7, 1898, Eugenia Washington, Helen M. Boynton and Pella H. Mason associated themselves together and founded a perpetual society to be known as the National Society of Daughters of Founders and Patriots of America. The objects are: To preserve the history of Colonial Revolutionary times, to inculcate patriotism in the present generation and in times of war to obtain and forward supplies for field hospitals. The number of its directors for the first and all succeeding years is: Nine active officers and nine councillors. The three founders mentioned received the charter. Connecticut has the honor of being National chapter, No. 1, organized in Norwalk June 4, 1901, with Mrs. Thomas K. Noble, president. She served two years, then moved to Washington, D. C., where she died in 1923. There have been in the state 383 members, 73 having passed away, leaving the present membership 310, according to a roster just published and mailed to each member. The members in Mystic are Mrs. Carrie Burrows Denison, state number 47; and national number 288; Mrs. T. Alette Gifft Holmes, number 49 with number 259; Mrs. Abbie Babcock Phillips is numbers 70 and 307. The three mentioned, with the late Mrs. Warren P. Rathbun, who died in 1923, and her sister, Mrs. S. Frank Dickinson, who died in June, 4923, joined over 20 years ago. The other members are Mrs. H. Emeline Miner Allyn, Mrs. Emily Maxson Allyn, Mrs. Bessie Hancox Ludwig, Miss Mary Geneva Rathbun, Miss Edith Mildred Rathbun, Mrs. Elisa Gallup Scott. The chapter meets next Tuesday at Boxwood Manor, Old Lyme. Mrs. Emily M. Allyn and Mrs. Bessie H. Ludwig are two of the four hostesses for the meeting. Miss Mary Swift Whitlesey, of New Britain is state president, Mrs. Elizabeth Barney Buell of Litchfield, Conn., is national president.

Mystic grange held a public whist Tuesday evening for the Red Cross fund for Porto Rico and Florida sufferers. Fourteen tables were in play. Prizes were won by Miss Maud Shaw, Mr McGuire, Mildred Pendleton and James Main. The proceeds were $14 and W. L. Main added $5. Mrs. Samuel Higbee was chairman.

Stonington lodge, No. 26, I. O. O. F., met Wednesday evening and conferred the initiatory degree on a class. Delegates from Mystic encampment, I. O. O. F., No. 17, will attend the state encampment in Danbury, Oct. 16

Mrs. Frank C. Wheeler leaves today (Thursday) for Brooklyn, N. Y., to spend a week with Mrs. Alice Weems, a former Mystic resident.

The officers of the women's degree team and the women's and men's drill teams and those who take part in the tableaux of Mystic grange, have had their picture taken, about 50 in all.

The recently organized Mystic band was heard for the first time at the Smith-Robinson rally, Tuesday evening.

Mrs. W. L. Main and Miss Hazel Main were in Westerly Tuesday.

The assessors met in the Town hall on the Groton side, Tuesday, to receive tax lists.

Several members of the Women's Bible class of Union Baptist church have been engaged four days this week quilting an old-fashioned quilt, in the church.

Mr. and Mrs. Charles Wilcox and four children of Center Groton called on friends in the village, Tuesday.

The Friendly league met in the Baptist vestry Monday evening. About 30 were present. Following the business session, a sketch entitled The Missionary Tea was presented by Mrs. Russell Potter, Mrs. Eleanor Lucy and Mrs. Sadie Van Pett. Mrs. Sherman Hammond sang two selections. Cake and coffee were served by Mrs. Samuel Lamb, Mrs. George Griswold, Mrs. Ada Sweet, Mrs. Eleanor Lucy and Mrs. Lottie Gremley.

Selectman and Mrs. Conrad Kretzer of Mystic and Selectman and Mrs. Clark B. Whaley of Groton left Tuesday on an automobile trip to New Hampshire.

Mrs. Robert H. Murphy of Waterbury is visiting Mrs. Malvina Greenman.

Mrs. Armin Hoffman of White Plains, N. Y., is visiting at the summer home of her rparents, Mr. and Mrs. Arthur Burrows.

Charity chapter, Order Eastern Star, entertained Owenoco chapter of Montville and Nehantic chapter of Niantic, Tuesday evening. A chicken pie supper was served at 6 o'clock. Two members were initiated.

Clair Lester is employed in Richard Walbridge's garage at Old Mystic.

Miss Edith Spencer, employed at the local telephone exchange is having two weeks' vacation.

Donald F. Greenburg has returned to New York after a visit with local relatives.

Max Bendett is visiting New York relatives.

Mr. and Mrs. Edgar Richards have returned to New York, after visiting friends here.

OBITUARY

Mrs. Thomas Sawyer

Mrs. Gertrude B. Sawyer of Noank, who has been ill at the home of her daughter, Mrs. Adella E. Gray, on Library street, Mystic, died at 8 o'clock Wednesday morning after a lingering illness. Mrs. Sawyer was born in Mystic, the daughter of Theodore White and Priscilla King. In 1886, she married John Beebe. In June, 1895, she married Thomas Sawyer of Noank, who died in 1919. She was a member of Fannie Ledyard chapter, D. A. R., of Mystic. This makes three members of that chapter who have passed away within a week. She was a member of Liberty council, Daughters of America, No. 5, of Noank, and Osprey Rebecca lodge, of New London. Mrs. Sawyer is survived by a daughter, at whose home she died; two brothers, Clarence and George White, of Wickford, R. I.; a sister, Mrs. James Hutchinson of South Manchester, Conn., and by five grandchildren. She was a woman of exceptional ability, of pleasing personality and leaves many friends who sorrow for her death.

Mystic grange has received an invitation from Westerly grange to meet with the latter grange for Neighbors' night, Oct. 16.

CANTERBURY

Mrs. Ina Garland attended the teachers' meeting held in Newent school Friday. Miss Dorothy Doolittle, R. N., was given a shower by the teachers.

Rev. and Mrs. William Penner of Hartford were Sunday callers at Malcolm Wibberley's. Mr. Penner has praached during the summer at Phillips, Me.

Andrew Kucachick has just completeda new silo. Several in this neighborhood have been filling silos.

Rev and Mrs. W. J. Reynolds of Lisbon called on Miss Lucy Baldwin Friday and attended Bible class in the evening.

Miss Kate Chuykow of New York city has been visiting at her home here.

Malcolm Wibberley, Randolph, Maxwell and Elizabeth Wibberley were in Norwich Tuesday.

STONINGTON

THREE RELICS PRESENTED ONE MADE IN NORWICH IN 1850

Three relics have recently been added to the Weeks Whaling Museum. A double-headed toggle harpoon made in Norwich by B. Brown in 1850, was the gift of Louis Lamphere, of Wequetequock. A relic made on a whaler out of New London is a grapple of some kind, what its use was is not known, presented by Carl Burdick of Groton. The third gift, a colored print entitled "A School of Sperm Whales off the Island of Hawaii," in which the ships, Enterprise, William Roach, Pocohontas and Hoqua were engaged, Dec. 10, 1830." Presented by Henry R. Palmer.

The house yacht, Betty L., property of Joseph F. Joseph was taken to City Island, N. Y., Tuesday to be hauled out for the winter.

State officers will be present at the session of Bayside camp, No. 1039, Royal Neighbors in the Muller hall this (Thursday) evening, to make an inspection of the camp. A social hour will follow.

Mr. and Mrs. Frank F. Dodge have returned from a vacation spent at Camp Foresthoime, Maine.

Mrs. James R. Leahy is spending a few days with relatives in Boston.

At the meeting of Stonington high school Athletic association finance committee held at the high school building it was voted to sell season tickets for the football games to the public as well as the students this year.

The regular meeting of St. Mary's branch of the L. C. B. A. was held in the K. of C. home Wednesday evening.

WEDDING

Kristiansen-Chesebrough

Miss Lucy Mary Chesebrough, daughter of Capt. and Mrs. B. C. Chesebrough of Stonington and Karl J. Kristiansen of Akron, O., were married Monday afternoon at 4 o'clock by Rev. Dwight C. Stone, of Hanover, at the home of the bride's parents. The best man was E. B. Hatfield of White Plains, N. Y., and the bridesmaid was Miss Marjorie Fort of Stonington. The bride was attired in a gown of white georgette trimmed with duchess lace. Her veil was caught with orange blossoms and she carried a bouquet of roses and lily-of-the-valley. The bridesmaid wore flowered chiffon and carried garden flowers. The double ring ceremony was used. The bride's gift to the bridesmaid was a necklace of crystal beads. The bridegroom's gift to his best man was a gold cigarette lighter. Miss Chesebrough is a graduate of Stonington high school 1922, and of Bryant and Stratton Business college of Providence and for the past two years has taught school in Wakefield, R. I. Mr. Kristiansen is a graduate of Yale 1927 and is now employed as an engineer at Akron. They will make their home at Akron, O.

YANTIC

Hermon J. Gibbs and son, Ralph Gibbs spent Friday in New York, attending the Yankee-Cardinal game in the Yankee stadium.

Mrs. J. Louis Oliver spent the greater part of last week in Hartford and Manchester, leaving town Saturday with Mr. Oliver for her home in Herkimer, N. Y.

Mrs Frink has returned to her home in Hartford after a brief stay in town with Mrs. Henry Hamilton.

Rev R. B. Day spent the past week in Montreal.

Mr. and Mrs. Arthur Burnam and daughter Charlotte have returned to Norwich after a brief visit with Mr and Mrs. Henry Hamilton.

Mrs. William Belowitz and children Mary, Sadie and John, have returned after a week end stay with relatives in Hanover.

M. J. Shea spent a couple of days last week in Brattleboro, Vt., in the interest of the Central Vermont railway.

Bumsteads Worm Syrup

"To children as equal of worms" Worm CAKES are followed by SAVER PILLS. Delicious, tasteless, effective. Cost of SANTONIN, is negligible. Kill worms, blood clear, vigor restored. Sold everywhere or by mail, 25c a bottle. Dr. C. A. Venables, M. D., Philadelphia

STUDEBAKER President outsells every other Eight!

The Studebaker President Eight is outselling every other eight in the world, regardless of price or type!

Never in motor car history has any new car swept so swiftly to dominance. The President Eight is less than a year old. It was introduced in January of this year. In July it took the lead in the eight-cylinder field (25 makes.)

Never in Studebaker's 76 years of manufacturing has such magnificent tribute been paid to Studebaker engineering genius and craftsmanship.

Studebaker gratefully accepts the obligation which this leadership entails! It pledges you anew, the most thoroughly capable, the most comfortable, the smartest automobiles your motor money can buy.

President Eight *out-performs* all other motor cars!

30,000 miles in 26.326 minutes

19 days and 18 nights at averages of 64 to 68 miles an hour—a feat performed by four *stock* President Eights under constant A. A. A. supervision—Never before did man, or any product of man's hand and brain, ever travel so far so fast!

Riding Comfort Your Money Cannot Buy Elsewhere!

Studebaker alone offers you the matchless case of ball bearing spring shackles—the greatest advance in motoring comfort since balloon tires! No greasing—no adjusting of the 12 vital chassis points for two years and more of average driving—and meanwhile marvelously smooth and restful riding!

A ONE-PROFIT PRICE

$1685

Studebaker President Eight Models, $1685 to $2485. Other Studebaker-Erskine Models $835 to $1665. All prices f. o. b. factory

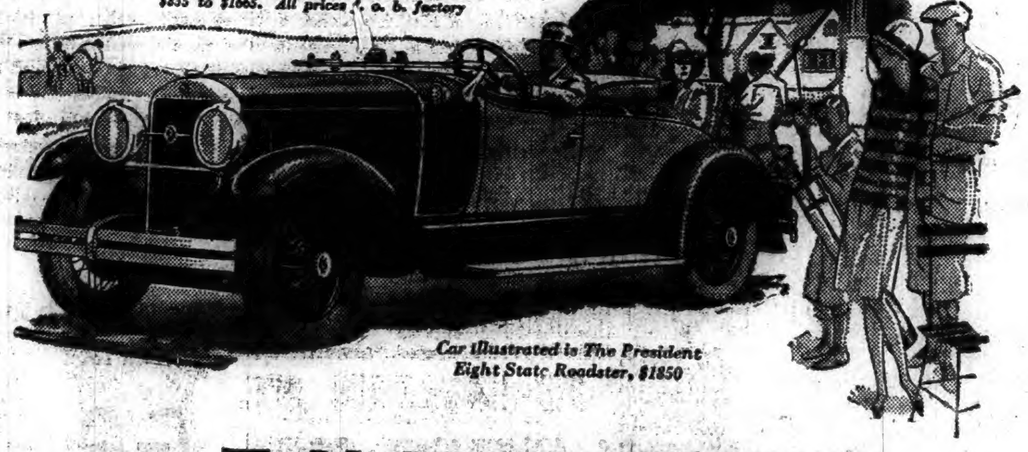

Car illustrated is The President Eight State Roadster, $1850

T. N. M. LATHROP

84-86 NORTH MAIN STREET NORWICH, CONN.

Eat by the cosy glow ....of an open fire

CHEERY brightness and warmth that add to the success of any meal are now within the easy reach of every home.

For a price amazingly low, you can have an open fire in your dining room—even without a built-in fireplace. Then you will be able to eat in comfort on chilly days. Investigate...

Call on your gas company for demonstrations of fireplaces, laundry drying, house heating, cooking, water heating, incineration, garage heating, refrigeration, and many other uses for GAS—THE BETTER FUEL.

Appliances that you desire may be purchased with a small down payment and convenient terms for the balance.

Instant, cheerful heat *with*...

Gas ...THE BETTER FUEL

For the information of the people of New England a series of messages, of which this is one, is being published by the gas industry of New England. They contain interesting facts about GAS—THE BETTER FUEL—and its importance in your home and business.

THE PORTEOUS & MITCHELL CO.

56th Anniversary Fall Sale

New Specials Every Day

GOOD FOR DAY ADVERTISED ONLY

SALE ENDS OCTOBER 13th

MEN'S WORK HOSE

6 pairs for 56c

Men's Cotton Work Hose in black, cordovan and grey. Regular values 20c per pair, a remarkable Anniversary Special at 6 pairs for 56c.

— Men's Store —

MEN'S ATHLETIC UNION SUITS

56c each

Men's Nainsook Union Suits, Harwood make, cut full and roomy, sizes 36 to 46, a regular 75c grade.

— Men's Store —

CREW NECK SWEATERS

$2.96 each

Of fine worsted, full weight in plain colors of brown, blue and green. A regular $4.00 value.

— Men's Store —

BEACON SPLIT FOOT HOSE

3 pairs for 56c

Men's Beacon Split-foot Hose, usually 25c per pair, a wonderful Anniversary Special at 3 pairs for 56c.

— Men's Store —

Men's Fancy Shirts

96c each

An extraordinary value in Men's Fancy Shirts with collars attached, other Shirts in neckband style in a good quality Broadcloth, Madras and Percales. Sizes 14 to 17½, regular values $1.50 each. Anniversary Special price 96c.

— Men's Store —

ELECTRIC WAFFLE IRON

$6.56 each

Tempting delicious waffles made with this Electric Waffle Iron, beautifully finished in nickle with wide base, colored side handles, six foot silk cord.

— Basement Floor —

GOLD BAND TEA CUPS — SAUCERS

$2.56 doz.

Value $3.50 dozen

— Basement Floor —

LARGE SIZE RINSO

8 pkgs. for $1.56

Value $1.92

— Basement Floor —

CORRUGATED ASH CAN

$2.56 each

Heavy galvanized, full size, heavy iron supports on side to prevent crushing, raised bottom. Regular price $3.00, Anniversary Sale Price $2.56 each.

— Basement Floor —

ROTARY ASH SIFTER

$2.56

Guaranteed to fit any Ash Can. A regular $3.25 value.

— Basement Floor —

LARGE SIZE LUX

8 pkgs. for $1.56

Value $1.92

— Basement Floor —

INDUSTRIALS AND SPECIALTIES WERE FEATURES OF AN UPWARD MOVEMENT

NEW YORK, Oct. 10—(AP)—Violent advances in the high priced industrials and specialties, several of which reached record high prices, featured the resumption of the broad upward movement in today's stock market. Extreme gains in the volatile issues ran from 5 to nearly 15 points but some of these were cut down by profit-taking, which was quite heavy toward the close. Total sales ran well over 4,000,000 shares for the first time this week.

The brisk upturn was predicted on the speculative theory that the recent reaction had sufficiently corrected the weakened technical position of the market, and that many issues had been over-sold. Bullish enthusiasm was created by the recent lowering of money rates.

Fresh import of gold from England, the increase of nearly 76,000 tons in the unfilled orders of the United States Steel corporation last month and the excellent car loadings statement for the week ended Sept. 29, which showed substantial increases over the corresponding weeks of 1927 and 1926.

Call money renewed unchanged at 3 1-2 per cent. and was in plentiful supply at that figure all day. Time money and commercial paper rates held steady. Widespread predictions that the peak of fall commercial demands would be passed within the next two weeks and that easier money rates could be looked for until the approach of the holidays helped to maintain bullish enthusiasm.

Montgomery-Ward, which sold as low as 147 this year, soared nearly 14 points to a new high record at 275 1-2 on reports that the company would have 200 stores in operation January and financed out of earnings, unconfirmed rumors of recapitalization, and financed out of earnings. Unconditional advance in Allied Chemical to a new peak at 234 3-4, but the stock later sold down to 228 3-4, up 7 1-4 points net. American Smelting soared 10 points to 268, the best price in its history. Radio came back into the speculative spotlight with a rapid climb of over 10 points to 215.

American Express, By-Products Coke, Case Threshing, Commercial Solvents, Curtiss Aeroplane, Dodge Bros. A, Dunhill International, Dupont, Fox Film A, General Refractories, Grand Stores, International Business Machines, Keith-Albee preferred, G. R. Kinney, Mullins, Paramount Famous Lasky, Purity Baking preferred, Warner Bros. A and Warren Bros., all closed 5 to 10 points higher.

General Motors touched a new peak at 219 5-8 and then slipped back to 216 1-2, up 1 point. New peak prices were registered by at least 30 other issues, the list including Air Reduction, General Ice Cream, Victor Talking Machine, Goodyear Tire, Lee Rubber and Seneca Copper.

Rails moved up with the industrials, Texas & Pacific standing out with a net gain of 8 points at 180. New York Central, Norfolk & Southern, Kansas City Southern and a few others moved up 2 to 3 points.

Except for a further slight advance in sterling cables to $4.85 3-16 there were no changes of interest in the irregular foreign exchange market.

A drop of 1 1-2 to 2 cents a bushel in wheat futures due to the pressure of low grade Canadian offerings, featured the commodity markets. Cotton closed virtually unchanged. Coffee prices were slightly firmer and sugar quotations held steady.

STOCKS

Sales in hundreds — High Low Last

7 Abitibi P&P xd	51¼	50¼	50¼
1 Abitibi P & P pr	89	89	89
2 Adams Express	325	325	325
24 Adv Rumely	55?	54¾	55
16 Adv Rum pr	61½	50⅝	61½
15 Ahumada Lead	3⅝	3⅜	3¾
140 Air Reduct nw	86¼	83	84⅝
26 Alax Rubber	10	9⅝	9⅝
65 Alaska Juneau	4⅛	4	4¼
24 Albany P Wr Pa	27	24⅝	26¼
105 Al Ch & Dye	234⅝	225	228⅝
4 Al Ch & Dye pr	123	122½	123
13 Amerada Corp	33	32	32½
6 Am Agri Chem	18⅝	17⅝	18⅝
18 Am Agri Ch pr	66	63¾	64½
4 Am Bk Note	121⅝	120	121½
7 Am Beet Sug	18¼	17⅝	17⅝
2 Am Beet Sug pr	69⅝	69⅝	69⅝
64 Am Bosch Mag	33⅝	33⅝	33⅝
2 Am Bk Shoe	41	41	41
2 Am Br Sh Fdry	41⅝	41⅝	41⅝
14 Am Br Bv El	13⅝	12⅝	13⅝
70 Am Br Bev pr as	50⅝	50⅝	50½
110 Am Can	109⅝	107⅝	107⅝
1 Am Can pr	140	140	140
3 Am Car & Fdy	94½	93⅝	94
4 Am Chain pr	94⅝	94⅝	94⅝
14 Am Chicle	87⅝	84⅝	86
14 Am Druggists Syn	11⅝	11⅝	11⅝
2 Am Encaus Til	72	72	72
4 Am Express	223	218⅝	223
14 Am & For P	44⅝	43⅝	43½
2 Am & F P 2 7 pr	96	95⅝	96
1 Am Hide & Leat	9⅝	9⅝	9⅝
29 Am Ice	41⅝	30⅝	41⅝
62 Am Internat	110⅝	109⅝	110
4 Am La Fr & P	7⅝	7	7
4 Am Linseed pr	131	130⅝	131
1 Am Locomo	95⅝	95⅝	95⅝
1 Am Loco pr	115⅝	115⅝	115⅝
3 Am Mach & F	150	150	150
4 Am Metal	49⅝	49⅝	49⅝
16 Am Pow & Lt	80⅝	79⅝	80
4 Am P&Lt 6pc pr	103	102⅝	103
6 Am Radiator	152	150⅝	152
29 Am Republic	70⅝	68⅝	68⅝
18 Am Safety Raz	70	69	69⅝
4 Am Seating	30	29⅝	29⅝
1 Am Sh & Com	4⅝	4⅝	4⅝
20 Am Shipbldg	31⅝	31⅝	31⅝
115 Am Sm & Ref	268	269⅝	267⅝
1 Am Smelt pr	136⅝	136⅝	136⅝
15 Am Steel Fdrs	56	55	56
20 Am Stl Fdy pr	112	111	112
56 Am Sugar Ref	75⅝	75⅝	75⅝
14 Am Sumat Tob	61⅝	61½	61⅝
25 Am Tel & Tel	178	177½	178
4 Am Tob B	162⅝	161⅝	162⅝
1 Am Type Fdrs	117	117	117
10 Am Typ Fd pr	107⅝	107⅝	107⅝
6 Am W W new	59⅝	58⅝	59
1 Am W W 1 pr	99	99	99
14 Am Woolen	17⅝	17½	17⅝
18 Am Wool pr	41	40⅝	41
15 Am W P ctfs	16⅝	15⅝	16⅝
8 Am W P pr ctf	51	48½	50⅝
84 Am Z L & S	51	49⅝	50
4 Am Z L & S pr	97⅝	97	97⅝
180 Anaconda Cop	34½	32⅝	33⅝
44 Arch L M	89⅝	88	88⅝
4 Armour Del pr	92⅝	92⅝	92⅝
76 Armour Il A	18⅝	17⅝	18⅝
19 Armour Ill B	9	8⅝	9
6 Armour Ill pr	84⅝	84⅝	84⅝
14 Arnold Con Cop	40⅝	38	40½
25 Asso Dyr Gds	49½	47⅝	48⅝
4 Atchison	192	191	191½
6 Atl Coast Line	161½	159	160⅝
1 Atchison pr	104	104	104
1 Atl G & W I	46⅝	46⅝	46⅝
4 Atl G & W I pr	54⅝	54	54
88 Atl Ref	184⅝	181	184
60 Atl Ref pr as	127⅝	116⅝	117⅝
1 Aust Nichols pr	32⅝	32⅝	32⅝
1 Atlas Tack	11⅝	11⅝	11⅝
1 Autosales Corp	10½	10½	10½
4 Autosales pr	31	30⅝	31
1 Auto Sp Raz A	44	44	44
190 Baldwin L pr	117	116⅝	116⅝
54 Balt & Ohio	112	111½	111⅝
4 Balt & Ohio pr	79⅝	78⅝	78⅝
4 Balt & Ohio pr	79⅝	78⅝	79⅝
50 Bamb'ger pr	109	109	109
10 Banc & Ar p as	171⅝	111⅝	111⅝
6 Banc & Aroos	69⅝	69	69⅝
10 Bk of Com	630	630	630
10 Bk of Manh	360	360	360
4 Barker Bros	31⅝	31	31⅝
1 Barker pr	97½	97⅝	97⅝
3700 Barnsdall A xd	40⅝	38⅝	38⅝
5 Barnsdall B xd	41	41	41
1 Bayuk Cigar	99	99	99
228 Beacon Oil	20⅝	19⅝	20
4 Beechnut Pack	75⅝	75½	75½
4 Belding Hemingway	13⅝	13½	13½
4 Belg Nat Ry otc	33⅝	33⅝	33½
371 Best & Co	94⅝	92½	93⅝
320 Beth Steel	70	67⅝	69
1 Beth Stl 7pc pr	118⅝	118⅝	118⅝
4 Bloomdale Brs	41½	40⅝	41½
250 Blumenthal pr	109½	107½	109½
8 Bon Ami	75	74⅝	75
1 Booth Fish	9	9	9
8 Borden Co	162	160	160
1235 Briggs Mfg	61⅝	59⅝	60
1 Brit Emp Steel	5⅝	5⅝	4⅝
32 Brockw Motor	60⅝	58½	58⅝
2 Brockw Mot pr	138	137	138
50 Bklyn Man Tr	73⅝	70⅝	72⅝
1 Bklyn Man Tr pr	89	89	89
3 Bklyn Un Gas	164	163½	163½
245 Bruns Balke	59⅝	56⅝	59
18 Bruns Ter & R	42	40	41½
10 Bucyr Erie	35⅝	34⅝	34⅝
4 Bucyrus E cv pr	44⅝	44⅝	44⅝
10 Bucyr E 7 pr	113½	113½	113½
90 Buf Roch&Pitt	99⅝	98⅝	99⅝
60 Buf R&P pr	103	103	103
1 Buff Susque	36	36	36
100 Buf & Sus pr	48	48	48
10 Bush Term	60⅝	59½	59½
30 Bush Term Dpen	108½	108⅝	108½
10 Bush T B pr	114⅝	114⅝	114⅝
12 Butte Copper	8	7½	7½
8 Butte & S Min	10½	10	10½
5 Butterick Co	46⅝	45⅝	45⅝
20 Byers Co	133	130⅝	130⅝
66 Bv Prod Coke	94	81⅝	89½
6 Calif Pack	76	75⅝	76
3 Calumet & Hecla	3⅝	3⅝	3⅝
10 Calum & Ariz	113	111	111
52 Calum & Hecla	33⅝	32½	32⅝
6 Can Dry G Ale	75⅝	75⅝	75⅝
25 Canadian Pac	215⅝	214	214⅝
10 Case Thrs Mch	365	365	365
6 Case Thr pr	125	124	125
23 Cent Alloy St	40⅝	40⅝	40⅝
1 Cent Rib Mills	15	15	15
10 Cent Rb M o as	85	85	85
15 Cerro de Pasco	97⅝	96½	96⅝
45 Certainteed	40½	39⅝	40⅝
1 Certo	73⅝	73⅝	73⅝
232 Ch Cl Mot	15½	14⅝	14⅝
315 Ch Cl pr	26	24⅝	25⅝
4 Ches & Oh	182	181	181
10 Ch Corp	66½	65⅝	66
4 Chic & Alton	11	10⅝	11
2 Chi & Alton pr	17	16⅝	16⅝
2 Ch & E Ill pr	60⅝	60⅝	60⅝
28 Chic Gt West	14	13	14
30 Chi G West pr	33⅝	32½	33½
8 Ch M St P & P	35½	34⅝	35½
30 Ch M StP&P pr	51⅝	50½	51⅝
22 Chic & Nor W	86½	84	84⅝
2 Ch & N W	138	138	138
22 C R I & P	127½	126⅝	126⅝
20 Ch Yel Cab as	33½	33½	33½
42 Chick Cot Oil	53⅝	52	52
28 Childs Co	49	48	49
62 Chile Cop	52⅝	51⅝	51⅝
1298 Chrysler Corp	136½	133⅝	133⅝
200 City Strs A as	52½	52½	52½
95 City Strs B	101⅝	98	98
3 Cluett Peaby	72	71⅝	72
3 Coca Cola	166⅝	166?	166⅝
28 Collins & Aikm	67½	66⅝	66⅝
15 Col Fu & Ir	68	66⅝	68
2 Colo & South	107	107	107
18 Colum G & El	125⅝	123⅝	125⅝
1 Col G & E pr A	107⅝	107⅝	107⅝
4 Colum Carbon	98⅝	97⅝	98
420 Comer Credit	48⅝	46	46⅝
540 Com Cdt 6½ n pr	99	97⅝	97⅝
100 Com Cdt 7c pr as	25⅝	24⅝	24⅝
60 Cm Cdt 3 p p as	25⅝	25⅝	25⅝
18 Com Inv Trust	134⅝	131	131
25 Com Solv	212⅝	208⅝	212
30 Comw Power	83⅝	81⅝	82
3 Cond Nast Pub	72	71	72
72 Cong Nairn	26⅝	25⅝	25
1 Congress Cigar	69	69	69
28 Consol Cigar	93	90⅝	91⅝
13 Con Film Ind pr	25⅝	25	25⅝
138 Consol Gas	78⅝	76⅝	77⅝
22 Consol Gas $5 pr	98	98⅝	98⅝
3 Con RR Cuba pr	76	75⅝	75⅝
12 Consol Textile	3⅝	3⅝	3⅝
13 Contain Cor A	24	23½	23⅝
8 Cont Corp B	12	11½	12
20 Cont Bak A	38⅝	37	38
50 Cont Bak B	7	6⅝	7
5 ont Bak pr	82⅝	81⅝	81⅝
30 Cont Can	117⅝	116⅝	116⅝
7 Cont Ins	79⅝	79	79
135 Cont Mot	16⅝	15⅝	16⅝
50 Corn Prod	82⅝	82	82⅝
100 Corn Prod n as	140⅝	140	140
12 Cotv	255	250	250
3 Crucible Steel	78½	77½	77⅝
5 Cuba C Sug pr	16⅝	16	16
4 Cuba Co	21⅝	21⅝	21⅝
16 Cub A Sugar	17	16½	16⅝
8 Cudahy Pack	67⅝	66⅝	66⅝
90 Curtiss Aero	138	132½	135⅝
1 Cushm Sons	210⅝	208	210⅝
20 Cushman S oc	110	110	110
7 Cutler Hammer	61	59½	60⅝
8 Cuyamel Fruit	60⅝	59½	60⅝
40 Davison Chem	61⅝	60⅝	61
3 Debenh Sec	39⅝	39	39
10 Deere & Co pr	124⅝	124⅝	124⅝
12 Delaw & Hud	189⅝	188⅝	189
4 Del L & W	131	131	131
5 Den R G & W pr	51⅝	51	51
9 Devoe & R A	53⅝	51	52
30 Diam Match as	160	159⅝	160
27 Dodge Br A	39½	34	39
11 Dome Mines	8⅛	8	8⅛
12 Drug Inc	111	110½	111½
225 Dunhill Int	70	64½	69
25 Du P de N	407	397	400⅝
2 DuP de N xd	118	117⅝	117½
1 Dug Lat 1 pr	100	100	100
5 Eastm Kodak	178	177⅝	178
17 Eaton Ax & Spr	58⅝	57⅝	57⅝
17 Eaton Ax & Spr	58⅝	57⅝	57⅝
10 Eisenh & Bs	59⅝	57⅝	57⅝
20 Eisenhl & Br	94	94	94
15 Eiting Schild	37	36⅝	37
3 Eiting Sch pr	109⅝	109	109⅝
80 Elec Auto Lite	112½	110	110⅝
50 El Auto Lt n as	110	110	110
6 Elect Boat	12⅝	12½	12½
45 Elec Pow & Lgt	37½	36⅝	37⅝
2 El P & Lt pr	107⅝	107⅝	107⅝
15 Elec Stor Bat	87⅝	86⅝	87
7 Elk Horn C stp	6⅝	6⅝	6⅝
4 Endicott John	77	76⅝	76⅝
112 Eng Pub Serv	48⅝	46⅝	47⅝
3 Equit Of Bldg	30½	30½	30½
37 Erie R R	57⅝	56⅝	56⅝
8 Erie 1 pr	56½	56	56
85 Eureka Vac Cl	69⅝	67	67⅝
10 Fairbanks Co pr	8	8	8
1 Fairb Morse	41	41	41
3 Fed Lt & Tr	54	54	54
5 Fed Min & Sm	156	156	156
20 Fed Motor	23⅝	22⅝	22½
3 Fidel Phenix F	84½	84⅝	84⅝
30 Fifth Av Bus as	12⅝	12⅝	12⅝
15 First Nat Strs	49⅝	48½	48½
22 Fisk Rubber	11⅝	11½	11½
2 Fisk Rub 1 pr	62	62	62
2 Fisk Rub 1 pr	60	60	60
115 Fleischmann	84⅝	82⅝	83⅝
145 Fox Film A	101⅝	95?	101½
128 Freeport Texas	55⅝	55⅝	55⅝
2 Fuller Co pr pr	108½	107½	107½
8 Gab Snub A	22⅝	21⅝	22⅝
10 Gardner Mot	10⅝	10⅝	10½
45 Gen Am Tank	85⅝	87⅝	87⅝
45 Gen Asphalt	73	71	72
1 Gen Asphalt pr	113½	113½	113½
8 Gen Cable	31⅝	31⅝	31½
2 Gen Cable A	72½	72½	72½
6 Gen Cigar	62⅝	61½	61½
115 General El	163	160	162½
16 Gen Elec spl	11⅝	11	11
1 Gen G & El A	53	53	53
1 G G & El $8 pr A	121	121	121
225 Gen Ice Cream	96½	93⅝	96
2426 Gen Motor	219⅝	215⅝	216½
3 Gen Mot 7pc pr	125	124⅝	124⅝
1 Gen Out A ctf	36½	36½	36½
32 Gen Ry Sig	112½	109⅝	110⅝
175 Gen Refract	64⅝	60⅝	64⅝
175 Gillette Saf Raz	121	119	121
12 Gimbel Bros	47⅝	46	47⅝
30 Glidden Co	28⅝	27	28
100 Glidden pr as	104	104	104
815 Gold Dust	102⅝	100⅝	102
281 Goodrich BF Co	89	86⅝	86⅝
415 Goodyr T & R	34⅝	30⅝	32⅝
10 Goody Tire 1 pr	100⅝	100⅝	100⅝
11 Goth Silk H	76½	75⅝	75
7 Goth Silk H nw	76⅝	75	75
1 Gould Coup A	8	8	8
225 Graham P Mot	56⅝	54⅝	55⅝
18 Granby C Min	66⅝	65⅝	66⅝
100 Grand Stores	36	35⅝	35⅝
12 Grand Union	35⅝	35⅝	35⅝
19 Grand Un pr	65⅝	64⅝	64⅝
14 Gt Nor Ry pr	101	99½	99½
5 Gt Nor Ry pr ctf	97⅝	97⅝	97⅝
15 Gt Nor I O ctf	24⅝	24½	24⅝
14 Gt We Sugar	31⅝	31⅝	31½
50 Gt W Sug pr	114	114	114
35 Greene C Cop	127⅝	125½	125½
1 Guant Sugar	5½	5½	5½
4 Gulf Mob & N	47⅝	47⅝	47⅝
1 Gulf States Stl	67	67	67
30 Hack Water as	24½	24½	24½
50 Hack Wat pr as	28½	28½	28½
60 Hanna Co I D	83⅝	83	83⅝
32 Hartman B	22½	19⅝	21½
1 Havana El Ry	8⅝	8⅝	8⅝
100 Hav El Ry pr	70	70	70
3 Helme Co	117	116⅝	117
17 Hershey Choc	53	52	52
20 Hershev cvt pr	78½	77⅝	77⅝
30 Hock Val Ry	362⅝	360	361⅝
3 Holland Prod	79	78½	79
3 Hoe R & Co A	118⅝	117⅝	117⅝
15 Houston Oil	143	139½	142
40 Int Harvest Co	302½	298	300⅝
12 Howe Sound Co	65⅝	64⅝	64⅝
20 Hud & Manh	57⅝	55⅝	57⅝
970 Hud Mot Car	97½	92⅝	95
270 Hupp Mot Cop	80⅝	78⅝	78⅝
1 Illinois Cent	137½	137½	137½
30 Inden Oil & Gas	29⅝	28⅝	29⅝
12 Inden Motorcycle	27	26	26⅝
50 Ind Refin	32⅝	31⅝	32
4 Ind Ref ctfs	29½	29	29½
18 Inland Steel	69⅝	67	67⅝
22 Insuira Copper	27⅝	27⅝	27⅝
40 Inter Rap Trans	50⅝	47½	49½
4 Inter Rubber	9⅝	9⅝	9⅝
7 Intern Agri	14⅝	13⅝	14⅝
1 Int Agri pr pr	76	76	76
40 Int Bus Mch	145	140	144⅝
40 Int Cem	70⅝	68⅝	70⅝
220 Int Comb Eng	71⅝	69½	70
62 Int Harv Co	302½	288	300⅝
8 Int Harv pr	141	140⅝	140⅝
35 Int Match pr pr	107⅝	106⅝	107⅝
6 Int Mer Mar	5?	5	5
10 Int Mer Mar pr	38⅝	38	38⅝
590 Int Nick	145	138⅝	144⅝
3 Int Paper	69⅝	69	69
5 Int Pap ctfs	69	68⅝	69
2 Int Pap 7pc pr	98½	98½	98½
2 Int Ry Ct Am	45⅝	45⅝	45⅝
50 Int Cit Ala pras	83	80⅝	80
100 Int Salt as	57½	57⅝	57½
20 Int Silv pr as	131	121	121
8 Int T & Tel	178	176½	176⅝
1 Island Crk Cl	50	50	50
8 Jewel Tea	139⅝	136	136
70 Johns Manv	152½	150⅝	151
11 Jordan Mt Car	9	8⅝	8⅝
2 Kan City So Ry	60	59	60
8 Kayser J&Co	70½	69⅝	69⅝
335 Keith Alb Or	34	32	32⅝
145 Kelly Spr 6pc pr	25½	24⅝	24⅝
1 Kelly Spr 6pc pr	78	78	78
65 Kelsey Hay Wh	52⅝	50⅝	50⅝
130 Kels Hay pr as	110	110	110
140 Kelvinator Corp	13⅝	11½	13⅝
95 Kennecott Cop	101½	100⅝	100½
4 Kinney G R Co	55	50⅝	55
50 Kinney Co pr as	95	95	95
20 Kraft Ph Ch	63½	62½	63⅝
22 Kresge SS Co	78⅝	77⅝	78½
5 Kresge Dpt Str	21⅝	20⅝	21⅝
2 Kresge SH & Co	111	110	111
140 Kroger Groc	119⅝	118⅝	118½
20 Laclede Gas n as	102	102	102
7 Lago Oil & Tr	33⅝	33⅝	33⅝
125 Lambert Co	133	121⅝	131⅝
1 Lehigh Port Cem	46½	46½	46½
1 Lehigh al	98½	98½	98½
15 Leh & Fink Pr	63	61	61⅝
6 Life Savers Inc	33	33	33
65 Lima Loco	42½	40	42⅝
77 Liquid Carb	76½	76⅝	76⅝
100 Loew's	61⅝	58⅝	61½
102 Loews Inc pr	101⅝	101⅝	101⅝
60 Loft Inc	10⅝	10	10⅝
40 Loose Wiles Bis	75	72⅝	72⅝
15 Lorillard Pier Co	27⅝	27⅝	27⅝
12 Louis Oil R	19½	14⅝	14⅝
11 Louis G & E	37	36	37
20 Ludlum Stel	77	75	75
19 Macy R H Co	142⅝	140⅝	142
36 Madison Sq Gar	23⅝	21½	23⅝
4 Magma Cop	59	58⅝	58⅝
280 Mallinson & Co	28⅝	25⅝	28½
10 Mallinson pr	109	109	109
16 Manhat El S	34⅝	34	34
20 Manh Ry st	92	92	92
40 Manh mod st	54⅝	51	54⅝
2 Manh Shirt	37	36⅝	36⅝
4 Marac Oil E	17½	17⅛	17⅛
11 Market St Ry	4⅝	4	4
6 Market St Ry pr	44⅝	43⅝	44
180 Marland Oil	40	37⅝	40
2 Marlin Rockwell	64⅝	64⅝	64⅝
3 Martin Parry	21⅝	21½	21⅝
7 Mathies Alk	142½	140⅝	141⅝
20 Math Alk Wks	123½	123½	123½
45 May Dept Strs	83⅝	83	83⅝
10 Mavtag	25⅝	25	25
1 Mavtag 1 pr	91½	91½	91½
10 Mavtag pr war	47⅝	47	47½
10 McCall Corp	72⅝	72	72⅝
50 McCro Stor as	99½	99⅝	99½
1 McCro St B	102	102	102
2 McInt P Min	19⅝	19⅝	19⅝
75 McKeesp Tin	74	73	73
7 Mengel Co	33½	37⅝	38⅝
2 Metro Gold pr	25½	25½	25½
156 Mex Se Oil	34⅝	33⅝	33⅝
7 Miami Copper	23	22⅝	23
155 Mid Cont Pet	36⅝	35⅝	35⅝
42 Middle Sts Oil	5⅝	5½	5⅝
2 Mid Sta Oil ctf	4	3⅝	4
3 Mild Steel P pr	233	231⅝	233
1 Miller Rubber	22½	22½	22½
4 Minn & St L	2⅝	2⅝	2⅝
7 Minn StP&SSM	43	42⅝	43
50 M StP&SSM li	64	64	64
96 Mo K & Tex	41	39⅝	40⅝
1 Mo K & Tex pr	102⅝	103⅝	103⅝
48 Mo Pac	71⅝	70⅝	70⅝
31 Mo Pac pr	129⅝	119	120
536 Mont Ward	276½	264	272⅝
5 Moon Mot Car	6⅝	6⅝	6⅝
4 Mo Lde Coal	3⅝	3⅝	3⅝
1 Mo Pct Capit	10½	10½	10½
3 Moto Meter A	19⅝	19	19
47 Motor Prod	195	190	192⅝
11 Motor Wheel	48⅝	48⅝	48⅝
95 Mullins Mfg	95⅝	88	92½
10 Mullins Mfg pr	110	110	110
60 Murray C Am	104⅝	101½	103⅝
198 Nash Motors	94½	92⅝	93⅝
123 Nat Acme sto	21⅝	21⅝	21½
24 Nat Bellas Hess	125	124½	124½
1 Nat Bellas H pr	108	108	108
1 Nat Bisc	169	169	169
472 Nat Csh Rg A	97⅝	95⅝	96
259 Nat Dairy Prd	113⅝	110⅝	112
43 Nat Dept Stor	28⅝	28	28⅝
50 Nat Dist Prod	42⅝	41⅝	42
24 Nat En & Stp	42⅝	41⅝	42
100 Nat Lead pr A as	141	142	142
118 Nat Pow & Lgt	39⅝	39	39⅝
57 Na Radiator	22⅝	18⅝	22⅝
90 Nat Rad pr	60	45	60
1 Nat Supply	107	107	107
30 Nat Surety as	297	295	297
58 Nev Con Cop	27⅝	26⅝	26⅝
10 Nev Con Cop	140	140	140
2 N Y Air Brake	42	41⅝	42
92 N Y Cent	173	171½	172½
2 NY Ch & St L	122⅝	121⅝	122⅝
1 NY C & St L pr	107½	107½	107½
60 N Y & Harl as	280	280	280
47 N Y N H & H	63⅝	62½	63½
5 NY NH & H pr	113⅝	112½	113⅝
2 N Y Ont & W	26⅝	26⅝	26⅝
10 NY Stm $7 p as	111	111	11
1 Nor & West	180	178½	180
42 North Am Co	73⅝	71⅝	72
1 Nth Amer pr	53⅝	53⅝	53⅝
1 North Am Ed pr	101	101	101
37 North Pac	100⅝	99½	100⅝
3 North Pac ctf	97½	97	97⅝
12 Nor T & R	5⅝	5⅝	5⅝

BANKS, INS., UTILITIES

HARTFORD
Insurance Companies.

	Bid	Asked
Aetna Casualty	1160	1180
Aetna Fire	830	890
Aetna Life	860	870
Auto Ins	425	435
Conn General	...	1300
Hartford Fire	840	830
Hartford Steam	...	780
National Fire	1155	1160
Phoenix	820	830
Travelers	1600	1625

Public Utilities

Bridgeport Hydraulic	54	58
Conn L & P 3½s	100	102
Conn L & P 6%	111	114
Conn L & P 7	116	120
Conn L & P 8 pc	119	123
Conn Pow com	137	142
Conn Pow 6pc pr	110	114
Greenwich W&G 6pc pr	97	100
Hartford Gas com	91	93
Hartford Gas pr	70	...
Hld Elec Lt new	131	135
Holyoke W P	930	...
No Conn Pow pr	98	101
So New England Tel	169	173

NEW YORK
Bank Stock

America	175	180
Bronx Boro	630	700
Chase	575	580
Chat & Phenix	575	580
Chelsea Exchange	2200	325
Chem Nat	905	925
City	827	835
Commerce	625	640
Continental	575	625
Corn Exchange	735	745
Fifth Avenue	2250	2350
First Belyn	600	610
First National	4250	4350
Garfield	500	510
Hanover	1285	1310
Harriman	930	1000
Manhattan Co	850	870
Manhattan rts	70	72
Mech Belyn	355	360
Municipal	515	525
Nassau	420	440
Park	685	695
Seaboard rts	795	805
Seward Nat	175	175
State	745	765

Trust Companies

Am Ex Irv T	428	435
Bankers	945	955
B of N Y & Tr	740	750
Bronx County	400	...
Brooklyn	1125	1225
Cent Union	1670	1690
Empire Tr	430	440
Equitable	455	460
Farm L T	760	780
Fidelity	410	420
Fulton	540	590
Guaranty	640	650
Kings Co	2500	2700
Manufacturers	220	230
Murray Hill	270	290
New York Trust	725	735
Times Square	188	195
Title G & T	805	810
U S Mortgage	540	560
U S Trust	3350	3350

TRAFFIC SAFETY ADVICE FROM STATE C. OF C.

"To Help Reduce Automobile Accidents in Connecticut" the Connecticut chamber of commerce has compiled and published an attractive folder containing information relative to the motor vehicle laws and pointers on good driving. The folder, "one of a series of constructive activities by the state chamber 'For the Welfare of Connecticut'," carries statements from Governor John H. Trumbull and Commissioner of Motor Vehicles Robbins B. Stoeckel on the traffic safety problem of the state.

The folder bears a slogan "The quickest way to make Connecticut safe is to start with yourself", and points out the part each one—the operator, the pedestrian, the property owner—can play in this program of reducing accidents.

The 70 pertinent facts in the folder are classified under seven headings. Two of the sections deal with accidents, one setting forth nine "accident breeders" or forms of recklessness on the part of the driver which result in the majority of the accidents in the state. The other accident section contains abstracts from the state law on what things to do immediately following an accident.

Another important section of the folder is entitled "Obey the Law—Avoid the Penalty." This section sets forth 14 different statutory offences for which a person may be fined, jailed or have his license suspended.

Specific things which the law forbids, such as "increasing speed before completely passed by overtaking vehicle signally intent to pass," are contained in another section entitled "Don't Do These Things." This section also contains six parking regulations.

The more unfamiliar points of the motor vehicle law are covered in a section entitled "Study These Points." Among these items are "your car must be operated without unnecessary noise," "repairmen must obtain from owner of automobile written authority for repairs amounting to over $5," and "a licensed operator instructing a person in driving is responsible for the operation of the car and must be in a position to control it."

Eighteen essentials of good driving are contained in a section devoted entirely to the operator. In the section of the folder devoted to pedestrians and property owners the pedestrian is urged to "look each way before crossing a street," "exercise care in boarding or leaving trolley cars" and cautioned "not to emerge suddenly from behind standing objects." The property owner is asked to "cut bushes at corners and on curves which obstruct the sight line" and are urged "not to erect buildings or other obstructions to the sight line."

The state chamber is offering the opportunity to its member concerns and to others of securing the new folder in quantity at the cost price of printing for distribution to their employes and customers. In this manner it is hoped to distribute 50,000 copies of this folder throughout Connecticut. It is believed that this distribution will help in the present campaign to reduce the growing number of automobile accidents in Connecticut.

Governor Trumbull's foreword follows: "The growing amount of traffic which fills our Connecticut highways means that operators should and must be more thoughtful and more careful—both to protect themselves and to protect the other fellow.

"There is no place for the careless and indifferent driver.

"The traffic safety problem has become one of the chief problems of Connecticut.

"I hope that every motor vehicle operator in Connecticut will study the important points set forth in this folder issued by the state chamber in an effort to help reduce automobile accidents. This folder contains in brief and readable form the high spots of our motor vehicle law.

"Study this folder. Follow the suggestion it makes. Help reduce automobile accidents in Connecticut."

Commissioner Stoeckel's statement follows: "To take part in street and highway traffic has become the daily task of everyone—whether he be in a car, or on foot. To do so with safety to himself and to others is a duty imposed by both moral and statute law. The reason there are so many failures which make trouble and accidents, is not so much on account of inherent inability to perform, as it is because of a form of distraction commonly called carelessness. The necessary conclusion is that everyone must be educated not to be careless. Every item of information which can be put out and every thought and all publicity issued upon this subject is of great value.

"So this folder issued by the state chamber of commerce in its effort to reduce automobile accidents is most useful.

"It once more brings before the motor vehicle operator as the most important single actor in this situation strong argument to impress him with the imperative need that he especially, on account of his great responsibility to others, must at all times be both careful and attentive and train himself in the qualities of alertness and consideration."

NO CRIMINAL NEGLIGENCE IN MRS. MURATORI'S DEATH

Mrs. Giovana Muratori, 41, of New London, who had her skull fractured when she was thrown from a motorcycle in that city, on September 2, did not meet her death through the criminal negligence of anyone, according to a finding made by Coroner Edward G. McKay.

Coroner McKay makes the following finding in the case:

On September 2, 1928, the said Giovanna Muratori was living in New London, with her husband, the said Alfredo Muratori, together with their two children, aged four years and three years. On said day a sister of the said Giovanna Muratori was visiting them over the holiday. The said sister lived in Stafford Springs, Connecticut.

On the said date at about 8:00 p. m. (standard time), the said Alfredo Muratori suggested that the family and the sister-in-law take a ride to Ocean Beach. He owned a motorcycle with a large side car attachment on its right hand side sufficient for the seating of two grown persons. The party assented and all boarded the motorcycle; the said Giovanna Muratori and her sister with the two children occupied the side car and the said Alfredo Muratori operated the motorcycle.

This family and their guest rode from their house on Smith street and eventually came onto Pequot avenue. They road southerly on said Pequot avenue on the way to the beach and came to a place on said avenue where School street intersects it from the west. At this time there was considerable moving traffic on the road going both south and north and the said Alfredo Muratori was driving along in his lane on the west or his right hand side of the road. All the motor vehicles traveling on the road at this place had their lights on. On the south side of the said intersection of School street and Pequot avenue there does not appear that any motor vehicles were parked on either side of the street. The road is surfaced with bituminous macadam and on the said date and time was dry.

Immediately after passing the intersection of said Smith street and Pequot avenue, the said Alfredo Muratori noticed an automobile with very strong headlights coming directly toward him. The said automobile passed him, but in so doing it grazed the handle-bars of the motorcycle and caused it to become uncontrollable. The motorcycle swerved over to the right and collided with the stone curb which is the beginning of the sidewalk. All of the occupants of the motorcycle were thrown out onto the sidewalk or the road. The said Giovanna Muratori struck on her head and received the fatal injuries from which she later died.

The evidence does not clearly establish the circumstances of the accident. The left handle-bar of the motorcycle showed a scratch that could have been caused by an object moving along it; the said handle-bar was also bent. It does not appear that the said motorcycle overturned after striking the sidewalk. The driver stated that the lights were strong and seemed to come over to his side of the road. The automobile which is claimed to have brushed the motorcycle did not stop and the driver probably did not know that the motorcycle had been hit.

I am satisfied and find that the death of the said Giovanna Muratori was not caused by the criminal act, omission or negligence of any other persons or persons.

GIVE PENNSYLVANIA AND RHODE ISLAND FOR HOOVER

NEW YORK, Oct. 10—(AP)—J. Hampton Moore, former mayor of Philadelphia, and Congressman Richard J. Aldrich of Rhode Island today told Col. John Q. Tilson director of the republican eastern speakers' bureau, that Pennsylvania and Rhode Island will give comfortable majorities to the republican presidential ticket. The Hoover-Curtis ticket will carry Pennsylvania by over 500,000. Moore said Aldrich predicted that Rhode Island would give the ticket a 10 000 to 20,000 majority.

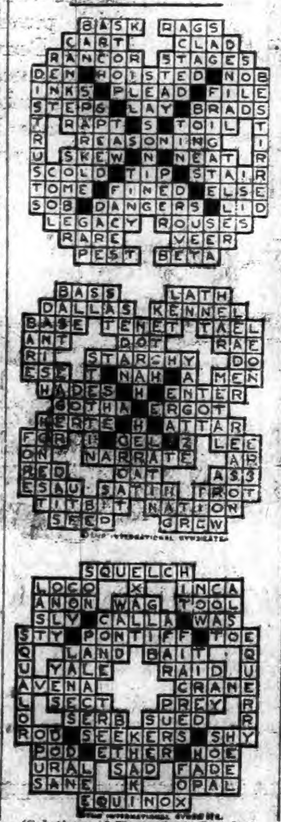

(Solutions of Yesterday's Puzzles)

WEEKLY BUSINESS REVIEW

WALL BOARD
253-JUN-28

Real Lumber

Be it for inside or out where it faces the daily attack of constantly changing atmospheric conditions — we can furnish you lumber that will more than hold its own.

H. F. & A. J. DAWLEY

PROVIDENCE BAKERY

82-84 Franklin Street for

Tempting Rolls and Bread

Made fresh every day.

All sorts of Cookies and Cup Cakes.

Patty Shells made to order, all sizes.

"You Can Do No Better Than Buy Our Wurst."

TRY OUR

Home Made Mayonnaise

Cooked Meats That We Sell Are a Real Treat

THUMM'S Delicatessen Store

40 Franklin Street

UTLEY & JONES

Prescriptions and Sick Room Supplies

158 Main Street. Tel. 614

ACETYLENE and ELEC.

BOILERS — WELDING — TANKS

AUTO FRAMES AND AXLES STRAIGHTENED

Farm and Machine Castings

— BLACKSMITHING —

Oxygen Acetylene and Supplies

Norwich Welding Co.

95 North Main Street

Phone 214 Norwich, Conn.

THE HOME OF GOOD ROOFS.

GENASCO LATITE and LOXTITE ASPHALT SHINGLES in solid colors and mixtones. The locked on shingles that can't curl, flap or blow off.

ASBESTOS SHINGLES in beautiful colors. Imported from Belgium.

We specialize in flat roofs. Consult us regarding your roof problems.

We will gladly advise without any obligation on your part.

NU-ART TILE ROOFING CO.,

382 Main Street Norwich, Conn.

Telephone 15.

NEW

DEL-HOFF HOTEL

25 Broadway

Attractive Weekly Rates

All Outside Rooms with Running Water

Phone 1311

Norwich Glass Co.

Glass for every purposse

Mirrors Resilvered — Polishing — Beveling — Cutting

5 Bath St., Norwich. Tel. 2463

WM. RYAN & SONS, Inc.

Sand and Gravel

Excavating and Crane Work

Norwich, Conn. Phone 607

THE ADAMS MOTOR CO.

SALES AND SERVICE

Chevrolet — Buick

JEWETT CITY—TEL. 275 BALTIC—TEL. 2451-2

THE A. D. TRIPP COMPANY

JEWETT CITY, CONN. — Telephone 268-3.

Lumber, Coal, Masons' and Builders' Supplies

Hardware, Paints, Nails, Glass and Lime

For Friday and Saturday Only

"Torik" Glasses Complete for $4.50

Kryptok Invisible Bi-focal Lenses for $9.50

Franklin, Inc.

Hours: 9 A. M. to 5:00 P. M.

Saturdays Until 8:30 P. M.

56 and 58 FRANKLIN STREET

Next door to Bulletin Office

NORWICH, CONN. PHONE 2175

IMP

The Chimney Cleaner

— at —

ELDREDGE HARDWARE CO.

85 Water Street

JEWETT CITY HOTEL

CHARLES T. MORRISSEY, Proprietor

Now being remodeled into a first class hotel. All rooms with running water, some with combination tub and shower baths. Restaurant in connection with hotel.

Telephone Jewett City 130

GEDULDIG'S GREENHOUSES

NURSERYMEN — FLORISTS

Telephone 868 — Norwich, Conn.

JEWETT CITY GARAGE

A. ROJESKE, Proprietor

BUICK CARS — SALES AND SERVICE

WESTINGHOUSE BATTERIES — FISH AND MICHELIN TIRES

Mathewson Street—Telephone 157.

SMITH BROS.

868 Boswell Ave.

KEROSENE

Delivered at Your Door

Tel. 3159 Norwich, Conn.

CENTRAL GARAGE

WASHING POLISHING STORAGE

Cars Called for and Delivered

H. H. BENJAMIN

Rear 135 Franklin St.

Tel. 2161. Residence 1638-5

Patronize These Well Known Concerns

WHY NOT CALL AMBROSE SULLIVAN FOR YOUR CEMENT WORK?

Perhaps there is some kind of cement work you have been planning to have done this past summer but you have kept putting it off? Now that fall is coming upon us fast why not get that work done before cold weather sets in and another year rolls around?

Ambrose Sullivan, phone 2808-5, Norwich, is just the man you need for this type of work. His prices are extremely reasonable and his work is of the highest type. No cement job is too large, and none is too small for him to do. He specializes in a mix of 1-2-4, the best in other words, and cement sidewalks are his specialty.

There is nothing that beautifies your property as does a good cement sidewalk. They wear longer and there is no after expense in their upkeep. The trend is all for cement sidewalks at the present time, few people going to the expense of putting in tar sidewalks. Once tar sidewalks were the vogue but everyone remembers how they soften up in the heat of the summer, holes appear in them in winter they crack open. Cement sidewalks do not feel the weather. They keep that same new appearance for many years, are safe to walk upon and are economical in everyway.

Why put off having any cement work done at this time of the year? If you are worrying about the cost of the work, why not call Mr. Sullivan and allow him to quote you prices? He has many people who will be pleased to give you references as to the quality of his work. See Mr. Sullivan first and then forget your cement problems. He will handle them to your satisfaction and at a price that will pleasantly surprise you.

WHY NOT HAVE YOUR PLUMBING WORK LOOKED AFTER NOW?

Becker and Goldstein, of 77-79 Water street, Norwich, telephone 1306, are the men you should get in touch with if you are planning to have any plumbing done in the near future. Perhaps there is some small thing that you have neglected to have done during the summer? With winter rapidly approaching you should no longer put off this work.

The most valuable part of any plumbing job is the work of the men who install the plant. A fine heating system may be a wonderful thing, but if the men who install the plant are not qualified and do a poor job, the value of the heating plant is a complete loss. Poor plumbing stands out at its worst just at the season of the year when you need it most. In summer you do not need a heating plant but when the snappy cold days of winter are with us and the thermometer drops near the zero mark—then it is different. A poor job of plumbing at that time of the year is a terrible thing. Lack of sufficient heat, trouble wit hthe piping, and a hundred other little things stand out like mountains. No one wants the heater to fail in the dead of winter but this is likely to happen if the workmen are not fit to do good work.

Becker and Goldstein, guarantee their work and have many people who will gladly tell you the type of efficiency they put into their plumbing jobs.

In addition to being good plumbers, Becker and Goldstein handle those popular and long lasting Dupont paints. They also sell window Pont paints. They also sell window glass and hardware of all descriptions. See them before you buy or have any work done.

TAKE THE WASH OUT OF WASH DAY AND ADD TO YOUR DAYS OF JOY

Wash day has a long history in the United States. It is the usual synonym for Monday. Its history dates back to the landing of the Pilgrims at Plymouth for what was one of the first acts of the Pilgrims after landing in this country? The women took all the dirty clothes of the colony down to the ocean front and washed them on the nearby rocks. This was Wash day inaugurated in America.

But Wash day is gradually becoming a thing of the past. The New System Taftville Wet Wash, phone 3228-2, is going a long way to eliminate the day of dread for women in Norwich. Instead of Wash day, the woman of the house merely takes the telephone off the receiver and calls Norwich 3228-2. The New System Wet Wash does the rest.

Its a great habit, and the women of Norwich who haven't got onto the idea yet are fast falling in line. Future Mondays will be days of pleasure—not of Wash days.

LET THE SHU-FIX LOOK AFTER YOUR SHOES TO OBTAIN GOOD WEAR

Now that the time has arrived for discarding summer shoes your winter shoes are going to again come in for hard wear.. Why not have them put in first-class condition by The Shu-Fix shoe repair specialist, 256 Main street, Norwich? Unless the heels and soles are in proper shape you are not going to get the wear you should out of your shoes. Even a heel just slightly worn will throw the weight of your body in such a manner that the shape of the shoe will be destroyed and it will come in for some hard wear at points that otherwise would not have to carry much strain. It pays to be careful about your shoes for you know well enough the high prices that you have to pay for new ones. By having your shoes properly looked after from time to time by The Shu-Fix you will find that they will wear much longe and you will also have greater foot comfort.

Shu-Fix New Cement Process system has revolutionized the methods of shoe rebuilding.

The E-W Cement Press makes it possible for us to render this service to our patrons and to wearers of fine shoes. By this process we are in a position to offer to the ladies of Norwich the most up-to-date shoe repairing ideas.

We also use with this process of rebuilding, E-W Cement, which is a waterproof cement. E-W Flexible is known everywhere as the better flexible leather. It is oak tanned, not chrome, therefore giving the proper body for the E-K Cement process.

Where the Best Is None Too Good

Nothing is too good for our patrons. The utmost effort and pains we possess is put into every piece of work that leaves our plant.

Chas. A. Kuebler Co.

39-41 Franklin Street

Telephone 561.

"Make Heat While the Sun Shines"

Prepare now for next winter—this Summer is the time to plan on getting the heat in the cellar—of putting in that new plant or overhauling the old heating apparatus while you are away on your vacation, and by having that job done now save part of the vacation cost and have the comforts of a cozy home when Winter comes

THOS. F. BURNS

PLUMBING — HEATING

91 FRANKLIN STREET

Tel. 2235—Residence 2298

ASK ANY ONE OF THE SATISFIED PURCHASERS OF OUR

READY BUILT FIREPLACES

All Sizes and Designs in Stock

Call and let us show them to you.

The Peck-McWilliams Co.

CENTRAL WHARF NORWICH, CONN.

ELECTRIC SERVICE

BALTIC, DANIELSON, NIANTIC, PUTNAM

GAS SERVICE

DANIELSON and PUTNAM.

GAS AND ELECTRIC APPLIANCES

The Eastern Connecticut Power Co.

General Offices, 362 Main Street, Norwich

ZACHAE BROS.

BUILDING CONTRACTORS

SPECIALISTS IN APPLYING ASBESTOS ROOFING.

RE-ROOF FOR THE LAST TIME.

17 PRATT STREET TEL. CONN.

Ricker's

Prescription Pharmacy

Quality First—Then Fair Price

276 West Main Street.

SHU-FIX, Inc.

QUALITY and SERVICE

256 Main St., Norwich

Tel. 737

W. S. SPENCER

Contractor — Builder

Disco Bldg. — Norwich — Tel. 2758

The Beacon That Lights The Way!

A Saving Account in the Norwich Savings Society is the beacon that will light your way through all financial emergencies. Open an account today; then you'll always have a reserve fund to meet unforeseen contingencies.

The Norwich Savings Society

Incorporated 1824

A CENTURY OF SERVICE

GET THE HABIT OF USING

NUTMEG

Club Beverages

Best Quality — Largest Bottle

Phone 2212-2 — 22 Pearl Street

LET THE

Wauregan Hotel

FIGURE ON YOUR CATERING

Either Large or Small Parties

We Serve the Best

A Photograph

is reality put on paper. Whether you are selling houses or hosiery, photographs carry conviction. You'll find our suggestions helpful. Call on us today.

HOUGHTON Photographic Specialist

SHANNON BUILDING NORWICH CONN.

AMBROSE SULLIVAN

CONCRETE WORK OF EVERY DESCRIPTION

Cement Sidewalks a Specialty. Our Mix is 1-2-4.

PHONE 2808-5 NORWICH R. F. D. 7

A. T. OTIS & SON

HIGH GRADE GROCERIES

Telephone 204 72 Franklin Street

JOHN H. FORD

Machinery Moved and Crated

Local and Long Distance Moving, Light and Heavy Teaming

Disco Building Phone 80 Norwich, Conn.

DUPONT PAINTS — OILS — WINDOW GLASS — HARDWARE

BECKER & GOLDSTEIN

PLUMBING AND HEATING

PLUMBING AND STEAM FITTERS' SUPPLIES

WHOLESALE — RETAIL

77-79 WATER STREET, NORWICH TELEPHONE 1306

No connection with any other store.

Order Your New Motorcycle Now —Through the Club Plan.

C. A. Donovan

165 N. Main St. Norwich

WILLARD BATTERIES

are made to give you long service and they will.

Joe Moore's Garage

ALLAN T. JAHN

PLUMBING — HEATING

GENERAL JOBBING

485 Main Street. Tel. 786-3.

ST. TERESA PRIVATE MATERNITY HOSPITAL

15 Boswell Avenue

Norwich, Conn. Tel. 2126

Conducted by Victoria LaBlanc

WE DELIVER OR PATIENT MAY HAVE OWN PHYSICIAN

DURANT AND STAR SALES AND SERVICE

F. J. BURR

General Repairs All Cars

Batteries Charged and Repaired

Accessories

Day and Night Service

North Main Street, Lisbon

Phone 11-13, Jewett City Division.

Forbes & Greiner

PLUMBING, STEAM AND HOT WATER HEATING

SHEET METAL WORK

52 Shetucket Street

Tel. 1363 Residence Phone

Preston Garage

JAS. DISCOLA

Auto Wrecking and Repairing

Used Parts for All Cars

Touring Day and Night

Westerly Road — Phone 3255

Belle Rathbone

Have Children's Pictures Taken Now

161 Main Street. Tel. 2129

P. F. Sabourin

Painter and Decorator

206 Broad Street, Norwich, Conn.

Telephone 552

NEW SYSTEM TAFTVILLE WET WASH

FOR DEPENDABLE LAUNDRY SERVICE PHONE 3228-2

AETNA BOWLING and BILLIARDS

Finest for Recreation and Health

Alleys Reserved for Ladies.

55 Shetucket St. Tel. 1912

A Bulletin For Sale Advertisement Will Sell It

BORN

BURDICK—In Ashaway, R. I., Oct. 9, 1928, a son, Harold Wallace, to Mr. and Mrs. Norman L. Burdick.

BERNASCONI—In Westerly, R. I., Oct. 9, 1928, a daughter, Esther Marie, to Mr. and Mrs. Peter Bernasconi.

JOHNSON—In Norwich, Oct. 9, 1928, a son, Lyle Ory, Jr., to Mr. and Mrs. Lyle Johnson, of 41 Boswell avenue.

BUDDINGTON—In Princeton, N. J., a daughter, to Prof. Arthur Buddington, formerly of Mystic, Conn., and Mrs. Buddington.

MARRIED

JARVIS-PHILLIPS—In Norwich, Oct. 8, 1928, by Rev. Edward C. Dunbar, Aubrey W. Jarvis, of 19 Gilfemont avenue, and Mrs. Bessie E. Phillips, of 94 Laurel Hill avenue.

DIED

PIERCE—In Howard, R. I., Oct. 10, 1928, Fred L. Pierce, formerly of Westerly.

TROLAN—In New London, Oct. 9, 1928, Mary H., widow of Richard H. Trolan.

WILLIAMS—In New London, Oct. 9, 1928, Esther G., widow of Elisha J. Williams, formerly of Poquonoc Bridge, aged 76.

SAWYER—In Mystic, Oct. 10, 1928, Gertrude B., widow of Thomas J. Sawyer, in her 73rd year.

HALL—In Norwich, Oct. 9, 1928, Lillian F. Hall.

Notice of funeral hereafter.

FUNERAL NOTICES

McINERNEY—In this city, Oct. 10, 1928, John McInerney.

Funeral from Cummings & Ring funeral parlors, 322 Main street, Friday morning, Oct. 12, at 8:15. Requiem mass in St. Patrick's church at 9. Burial in family lot in Sacred Heart cemetery, Taftville.

LYONS—In this city, October 8, 1928, Miss Mary Lyons.

Funeral from the home of her neice, Miss Mary Flynn, No. 58 Greene avenue Thursday morning, October 11, at 9:15 o'clock. Solemn requiem mass at St. Patrick's church at 10 o'clock. Burial in the family lot at St. Mary's cemetery.

CONANT—In this city, Oct. 9, 1928, Jerom F. Conant, aged 76.

Funeral services at his late residence, 132 Broadway, Thursday afternoon, Oct. 11, at 2:30.

Please omit flowers.

AURELIO—In this city, Oct. 9, 1928, Martha H. Glendinning, wife of Henry Aurelio, aged 56.

Funeral services at her late home, No. 32 Peck street, Thursday, Oct. 11, at 2:30 p. m. Burial in Yantic cemetery.

FUNERAL DIREUTORS

Church & Allen
16 MAIN STREET
FUNERAL DIRECTORS AND EMBALMERS
Lady Assistant
HENRY E. CHURCH
WM. SMITH ALLEN
Telephone 228-3

The Henry Allen & Son Co.
38 MAIN STREET
Funeral Directors and Embalmers
Lady Assistant Telephone 410-2
DAVID H. WILSON

GAGER
FUNERAL DIRECTOR AND EMBALMER
PROMPT SERVICE DAY OR NIGHT

CUMMINGS & RING
Funeral Directors and Embalmers
322 Main Street
Phone 238-2 Lady Assistant

GEORGE G. GRANT
UNDERTAKER AND EMBALMER
Phone 2729 Providence St., Taftville

Shea & Burke
Funeral Directors
41 Main Street
Phone 895-2—J. J. Lyons

HOURIGAN BROS.
Funeral Directors and Embalmers
Funeral Home, 38 Church Street.
Office, 62 Main St. Branch, Jewett City.

WILLIMANTIC

Avery & Van Zandt
Succeeding JAY H. SHEPARD
Established 1870
Funeral Directors, Embalmers
Sixty and Sixty-Two North Street
Willimantic, Conn.

Killourey Bros.
FUNERAL DIRECTORS AND EMBALMERS
88 Union Street, Willimantic, Conn.
Phone 290. Lady Assistant.

JEWETT CITY

FUNERAL DIRECTOR
Earle E. Gilbert
JEWETT CITY
Phone 158-2

PLAINFIELD

F. W. Tillinghast & Sons
UNDERTAKERS AND EMBALMERS
CENTRAL VILLAGE, CONN.
Tel Moosup 282-3

FOR SALE — RADIOS

FOR SALE—Brand new 6-tube single full vision dial Atwater Kent radio in beautiful walnut inlay cabinet, regular price $185; closing out at $89, complete. Complete 8-tube Freed-Eisemann radio outfits, regular $160, special at $80. A beautiful 8-tube Atwater Kent complete, regular price $150; special at $49. Large stock of radios in eastern Connecticut. Hanover-Curland Co., 24 Franklin St. We service all makes. oc3

FOR SALE—$185 Atwater Kent radio outfit, electrified and guaranteed. Completes installed in your home for $92.50. Other complete A K radio outfits low as $77. Easy terms. The Plaut-Cadden Co., Main St., Norwich. tf oc1

Radio Service Our Specialty
SMITH'S RADIO STORE
— Call 2280 —

POULTRY AND PET STOCK

WANTED—All kinds of poultry; will call anywhere; highest prices paid. Joseph Horn. Tel. 1501. Willimantic. 2mat 6

ETTA KETT

The "Course" of Least Resistance

—By PAUL ROBINSON

A Bulletin Want Advertisement Will Get It

FOR SALE

FOR SALE—New milch cow with calf. Chas. A. Gray, 2nd, Norwich, Conn. R. F. D. No. 1. 2t mnthu oc8

FOR SALE—Two-tenement house, all improvements, bargain; must be sold. 17 Asylum St. 3t oc10

FOR SALE—1,500 bushels of russets, 1,000 bushels of cider apples; 25 cents a bushel. Schwartz & Shuman, Armstrong's Place, Franklin. Tel. Lebanon 22-13. 3t oc10

FOR SALE—One new Sterling S-204 furnace with casing, $95; also a large quantity of the furnace pipe and fittings at prices 30 per cent under cost. Thames Sheet Metal Works, 14 Hamilton St., New London. 3t oc10

THE BARBER STOOD over me with a razor in his hand. "How much water to the quart goes over Niagra Falls?" I dunno, how much, I say. "Two pints," he says in a safe terible. I hadta laf too but I was wishin I had the razer. Tabby 5c cigar, 5 pack, for 20c; special lot of briar pipes, 35c. Fagan's Smoke Shop. oc9

FOR SALE—The bargain offered last week was taken immediately, but here is another for your approval; 120-acre farm with 10-room house in A-1 condition, 2 barns, several poultry houses, excellent land, enough wood and timber to pay for place, 5 cows, 1 horse, wagons, harnesses, plow cultivator, several hundred bushels potatoes, 200 nice chickens, house full of furniture, etc., etc. Price for all, $4,000; very easy terms. Act quickly—it's a bargain. William M. McNicol, owner, Jewett City. tf oc11

FOR SALE—Rooming house business, central location. Call 2157. tf oc9

FOR SALE—Small hot air pipe furnace, in perfect condition, cheap. John A. Hagberg, Main St. Phone 2178. oct9d

FOR SALE—Baldwin apples, on trees. E. L. Glazier, Hampton, Conn. oct9d

FOR SALE—Three-piece mohair overstuffed living room suite, $65; 9-piece walnut dining room suite, like new, $79. Norwich Used Furniture & Antique Exchange, 31 Shetucket St. tf oc8

FOR SALE—Houses on McKinley Ave., Williams and Union Sts. Burton, 744 No. Main St. wdsu oc3

FOR SALE—There is a large quantity of second hand lumber at the site of the Pequetanuck bridge, on the road between Norwich and New London, above the Submarine Base, that has recently been removed from the timber bridge, which the State Highway Department wishes to dispose of. Materials are as follows: 41 piles, averaging from 15 feet to 50 feet; 500 pieces 3x8 flooring, averaging from 12 to 24 feet; 400 pieces 3x10 stringers, averaging from 6 feet to 18 feet; 40 pieces 10x10x24 feet. This material will be sold to the highest bidder, with the understanding that all of this material shall be entirely removed from the bridge site. Bids shall be in the office of A. R. Collier, Superintendent of Bridges, East Haddam, Conn., no later than noon, Oct. 22nd, 1928. oct6d

FOR SALE—In Fanning Park, new seven-room house; can be financed. J. A. Cunningham, Thayer Bldg. oct6d

BOWLING—There's cash in the alleys. One of the best corners in Willimantic improved with building very suitable for this popular game is offered at a bargain.

HERBERT T. CLARK, Real Estate
33 Church Street, Willimantic

In Lebanon district mile from state road, 35 acres, plenty tillage, wood and pasture. Attractive 6 room cottage, practically furnished, carriage house, poultry house, barn, 10 tons hay, wagon, harness and some tools. All for $1,800 at quick sale. Must step lively to get it. HERBERT T. CLARK, Real Estate, 33 Church Street, Willimantic.

FOR SALE

New 2-family house, 6 rooms each. Must be sold and priced abnormally cheap; well located. For quick sale. SEE JOHN A. MORAN

6-room Colonial type cottage, nearly new, all improvements, about 3-4 acre land nicely landscaped. Only $6,000, good terms. This is a good buy. Have several two-family houses in good locations from $4,750 up.

HERBERT T. CLARK
Real Estate 33 Church St.,
Willimantic.

FOR SALE—Farm of 100 acres diversified land, large barn to tie up 20 head stock; price $4,500. Francis D. Donohue, 243 Main St. sep25

Located in Olde Windham Village on the main street, an attractive old colonial house, 9 rooms, modern conveniences, mammoth old maples, 3 car garage, 25 acres of land, a very desirable country property for $10,000.

TRYON'S AGENCY
Willimantic, Conn.

FOR SALE—At bargain price, 6-room cottage near Conn college and Thames river; has electric lights, furnace, etc. See Frank Spicer, 204 Laurel Hill Ave. Phone 2384 sep18

SILENT GLOW OIL burners are now guaranteed for five years. E. Rousseau, exclusive agent, 49 Mathewson St., Jewett City. Phone 68. Norwich Taftville, Occum, Baltic, Plainfield mar7 tf

FOR SALE

Mahogany Colonial Buffet in Fine Condition.

Can be seen between 10 a. m. and 12 m., at

148 Laurel Hill Avenue

FOR SALE

On Laurel Hill Avenue. Two-family house with garage. All in excellent condition.

James L. Case, Realtor

WHEN YOU WANT to put your business before the public, there is no medium better than through the advertising columns of The Bulletin.

A Bulletin For Sale Advertisement Will Sell It

FOR SALE—Automobiles

FOR SALE—Four-door 52 Chrysler sedan 1928, 4-wheel brakes; driven 5,000 miles. Call 2202. tf oc12

USED CARS — Late models renewed Cadillacs—1927 LaSalle sport phaeton; model 61 Cadillac 4-pass. touring; 1926-314 5-pass. coach; 1926-314 4-pass. tour; 1926 custom 7 pass Suburban; 1923 model 61 5-pass coupe; 63-1925 5-pass sedan; 61-1922 4-pass coupe. Other makes—1926 Buick sedan; Cunningham town sedan; 1928 Star 6 sedan; 1923 Stearns light coupe; 1923 Haynes touring; 1927 Chrysler 60 coach; 1924 Buick sedan; 1927 Essex sedan. A. C. Swan Co.—A. C. Heber, Used Car Man.

FOR SALE—Hudson Landau Sedan, 1928 model, run about 3,000 miles. For information call Putnam 354. 6t oc1

RECONDITIONED used Ford cars. O. C. Wolfe, Inc., authorized Ford dealer, 394 North Main St. Tel. 3200. tf sep1

At Studebaker's

1926 Nash Advanced Coach
1923 Hupmobile Sedan
1924 Flint Touring
1926 Star Coach
1924 Cleveland Coach
1922 Hudson, 7-pass. Sedan
1925 Studebaker 7-Pass. Sedan.

USED CARS SOLD UNDER STUDEBAKER USED CAR PLEDGE

T. N. M. LATHROP, Inc.
84-86 North Main St. Norwich, Conn.
Telephone 2280

DOLCO GARAGE

129 WEST THAMES STREET
PHONE 2265

1 1928 Chandler Sedan
1 1928 Chandler Coupe
1 1927 Essex Coach
1 1926 Chandler Sedan
1 1926 Chandler Coach
1 1926 Chevrolet Coach
1 1925 Huppmobile Coupe
1 1924 Huppmobile Touring

All Used Cars Fully Reconditioned
Easy Terms, Your Old Car Taken in Trade

Open Evenings and Sundays

WANTED—Male

WANTED—Man to work in kitchen. Apply Hayes' Lunch Cart. tf oc11

WANTED—Man to work on a farm. Morris Paster. Tel. 1682-5. 2t oc11

MAKE $10.00 daily. Free premium sells every home; guaranteed household necessity; positive repeater. Write now for territory. The Bacorn Co., Elmira, N. Y. oc11d

WANTED! Ambitious, industrious person to make sales of $150 to $600 a month or more introducing and supplying the demand for Rawleigh Household Products in Plainfield and Norwich. Rawleigh methods get business everywhere. No selling experience required. We supply products, sales and advertising literature and service methods—everything you need. Profits increase every month. Lowest prices; best values; most complete service. W. T. Rawleigh Co., Dept. CU 4922, Albany, N. Y. oc11-18-25

WANTED—Experienced furniture polisher and finisher; no other but experienced need apply. Reference required. Apply Interstate Furniture Co., Water St. 4t oc10

SALESMEN WANTED—Men who can speak French, Italian, Polish especially desirable. Apply at once at Vecto Store, 119 Franklin St. oct9d

SALESMEN WANTED—Neat appearing men with proven ability to sell will find a proposition well worth their consideration by applying at the Vecto Store, 119 Franklin St. oct9d

WANTED—Willimantic sales manager, man capable of securing and handling other salesmen to sell American Radiator products; full required; phone for appointment. Vecto Store, 119 Franklin St., Norwich. Phone 3041. oct9d

WANTED — High school graduate (male) desires clerical work; willing to drive. Tel. 3302-W. oct9d

FOR SALE—Music I Instruments

PIANO FOR SALE—Phone 58-21, Uncasville, Conn. 2t oc10

FOR SALE—$125 Victrola, $49; $295 Edison diamond disc, $85; $200 Edison diamond disc, $69; $75 Columbia Grafonola, $25; $75 Victrola, $22.50. Many other good bargains in Victrolas. Hanover-Curland Co., 24 Franklin St. oc3

FOR SALE—A small sized upright piano, $50; a beautiful mahogany Starck piano, perfect condition, $95; a Wasserman piano, cannot be told from new, $125. Hanover-Curland Co., 24 Franklin St. oc3

FOR SALE—$125 Pathe talking machine, $37.50; $125 Columbia talking machine, $49; $225 Victrola, very special, for $75; all in fine condition. The Plaut-Cadden Co., Main St., Norwich. tf oc1

FOR SALE—Pianos for beginners. Good used instruments; many fine makes, $60, $75, $78, $90, $100 and up. All in good condition. Convenient terms. The Plaut-Cadden Co., Main St., Norwich tf oc1

FOR SALE—CATTLE

FOR SALE — A new milch Holstein cow. H. S. Larkham. Phone 465-12. oct1d

When YOU WANT to put your business before the public there is no medium better than through the advertising columns of The Bulletin.

A Bulletin To Let Advertisement Will Rent It

TO RENT

FOR RENT—Flat, 4 rooms and bath, partly heated. 171 Laurel Hill Ave. tf tuthsat oc11

TO RENT—Six-room apartment and bath, steam heat, hardwood floors; corner of Lincoln and Oneco Sts. Tel. 2699-J. 3t oc11

TO RENT—All improved 5-room flat. Inquire at 104 North Main St. tf oc1

TO RENT—Five-room tenement; modern improvements. 730 Boswell Ave. 4t oc11

FOR RENT—Flat, 4 rooms and bath; all modern. Call 2691-J. tf tuthst oc2

FOR RENT—Five very pleasant rooms. Inquire 32 Mechanic St. Phone 1507-3. tf oc10

TO RENT—Store and 3 rooms on 20 High St. Tel 1529. tf oc10

FOR RENT—Garage at 272 West Main St.; now vacant. Apply to J. H. Perkins, Dime Bank. tf oc9

TO RENT—Cottage, 6 rooms and bath, at Thamesville. Tel. 2289. tf oc9

FOR RENT—Desirable 4-room apartment, including heat, at 221 Broadway. Inquire of W. P. McGarry. Tel. 2291 or 3312-W. oct9d

TO RENT—Small apartment, modern improvements, 67 Seventh St. oct9d

FOR RENT — Light housekeeping room, heated. 75 School St. oct9d

FOR RENT — Five-room tenement, modern improvements, Roosevelt Ave. Tel. 638-32. oct9d

FOR RENT—Furnished room for 1 or 2; centrally located. Tel. 2328. tf oc8

FOR RENT—Five-room tenement with bath. 15 Platt Ave. 6t oc8

FOR RENT — Six-room apartment; modern. Inquire of B. C. Hanna, 11 McKinley Ave. oct6d

FOR RENT—Furnished rooms, 21 Ripley Place. oct6d

TO RENT—Seven-room cottage on Nelson place, all modern improvements. Call Mrs. J. E. Olcott, 10 Nelson Place. oct6d

FOR RENT—New house on Maple St., two 6-room apartments with bath and all modern improvements; all decorated and shades, garage; moderate rental. Phone 3104 tf oc3

TO RENT—Steam heated room, $4 a week. 41 Boswell Ave. tf oc3

FOR RENT—Five-room apartment; garage. 99 Lafayette terrace. Tel. 1134-4. 2t oc3

TO RENT—Two rooms, furnished for light housekeeping. 27 Division St. sep13

FOR RENT—One 6-room apartment with bath; one 3-room with bath; 1 min. from City hall. Tel. 2298 or 2235. tf sep13

FOR RENT—Apartment, 366 Washington St. Tel. 626-13. tf sep13

TO RENT—Three light housekeeping rooms. 201 Franklin St. tf sep13

TO RENT—Six-room apartment. Call at 100 Franklin St. or Tel. 559. tf sep7

FOR RENT—Nine-room house with hardwood floors and modern improvements, on Church St. Inquire The Plaut-Cadden Co. Phone 800. tf sep10

TO RENT—Furnished room; single or double, private family. Call 1749-2 evenings. tf aug30

WANTED! Ambitious, industrious person to make sales of $150 to $600 a month or more introducing and supplying the demand for Rawleigh Household Products in Plainfield and Norwich. Rawleigh methods get business everywhere. No selling experience required. We supply products, sales and advertising literature and service methods—everything you need. Profits increase every month. Lowest prices; best values; most complete service. W. T. Rawleigh Co., Dept. CU 4922, Albany, N. Y. oc11-18-25

WANTED—Experienced furniture polisher and finisher; no other but experienced need apply. Reference required. Apply Interstate Furniture Co., Water St. 4t oc10

SALESMEN WANTED—Men who can speak French, Italian, Polish especially desirable. Apply at once at Vecto Store, 119 Franklin St. oct9d

SALESMEN WANTED—Neat appearing men with proven ability to sell will find a proposition well worth their consideration by applying at the Vecto Store, 119 Franklin St. oct9d

WANTED — Willimantic sales manager, man capable of securing and handling other salesmen to sell American Radiator products; full required; phone for appointment. Vecto Store, 119 Franklin St., Norwich. Phone 3041. oct9d

WANTED — High school graduate (male) desires clerical work; willing to drive. Tel. 3302-W. oct9d

FOR SALE—Music I Instruments

PIANO FOR SALE—Phone 58-21, Uncasville, Conn. 2t oc10

FOR SALE—$125 Victrola, $49; $295 Edison diamond disc, $85; $200 Edison diamond disc, $69; $75 Columbia Grafonola, $25; $75 Victrola, $22.50. Many other good bargains in Victrolas. Hanover-Curland Co., 24 Franklin St. oc3

FOR SALE—A small sized upright piano, $50; a beautiful mahogany Starck piano, perfect condition, $95; a Wasserman piano, cannot be told from new, $125. Hanover-Curland Co., 24 Franklin St. oc3

FOR SALE—$125 Pathe talking machine, $37.50; $125 Columbia talking machine, $49; $225 Victrola, very special, for $75; all in fine condition. The Plaut-Cadden Co., Main St., Norwich. tf oc1

FOR SALE—Pianos for beginners. Good used instruments; many fine makes, $60, $75, $78, $90, $100 and up. All in good condition. Convenient terms. The Plaut-Cadden Co., Main St., Norwich tf oc1

FOR SALE—CATTLE

FOR SALE — A new milch Holstein cow. H. S. Larkham. Phone 465-12. oct1d

When YOU WANT to put your business before the public there is no medium better than through the advertising columns of The Bulletin.

A Bulletin To Let Advertisement Will Rent It

TO RENT

FOR RENT—Flat, 4 rooms and bath, partly heated. 171 Laurel Hill Ave. tf tuthsat oc11

TO RENT—Six-room apartment and bath, steam heat, hardwood floors; corner of Lincoln and Oneco Sts. Tel. 2699-J. 3t oc11

TO RENT—All improved 5-room flat. Inquire at 104 North Main St. tf oc1

TO RENT—Five-room tenement; modern improvements. 730 Boswell Ave. 4t oc11

FOR RENT—Flat, 4 rooms and bath; all modern. Call 2691-J. tf tuthst oc2

FOR RENT—Five very pleasant rooms. Inquire 32 Mechanic St. Phone 1507-3. tf oc10

TO RENT—Store and 3 rooms on 20 High St. Tel 1529. tf oc10

FOR RENT—Garage at 272 West Main St.; now vacant. Apply to J. H. Perkins, Dime Bank. tf oc9

TO RENT—Cottage, 6 rooms and bath, at Thamesville. Tel. 2289. tf oc9

FOR RENT—Desirable 4-room apartment, including heat, at 221 Broadway. Inquire of W. P. McGarry. Tel. 2291 or 3312-W. oct9d

TO RENT—Small apartment, modern improvements, 67 Seventh St. oct9d

FOR RENT — Light housekeeping room, heated. 75 School St. oct9d

FOR RENT — Five-room tenement, modern improvements, Roosevelt Ave. Tel. 638-32. oct9d

FOR RENT—Furnished room for 1 or 2; centrally located. Tel. 2328. tf oc8

FOR RENT—Five-room tenement with bath. 15 Platt Ave. 6t oc8

FOR RENT — Six-room apartment; modern. Inquire of B. C. Hanna, 11 McKinley Ave. oct6d

FOR RENT—Furnished rooms, 21 Ripley Place. oct6d

TO RENT—Seven-room cottage on Nelson place, all modern improvements. Call Mrs. J. E. Olcott, 10 Nelson Place. oct6d

FOR RENT—New house on Maple St., two 6-room apartments with bath and all modern improvements; all decorated and shades, garage; moderate rental. Phone 3104 tf oc3

TO RENT—Steam heated room, $4 a week. 41 Boswell Ave. tf oc3

FOR RENT—Five-room apartment; garage. 99 Lafayette terrace. Tel. 1134-4. 2t oc3

TO RENT—Two rooms, furnished for light housekeeping. 27 Division St. sep13

FOR RENT—One 6-room apartment with bath; one 3-room with bath; 1 min. from City hall. Tel. 2298 or 2235. tf sep13

FOR RENT—Apartment, 366 Washington St. Tel. 626-13. tf sep13

TO RENT—Three light housekeeping rooms. 201 Franklin St. tf sep13

TO RENT—Six-room apartment. Call at 100 Franklin St. or Tel. 559. tf sep7

FOR RENT—Nine-room house with hardwood floors and modern improvements, on Church St. Inquire The Plaut-Cadden Co. Phone 800. tf sep10

TO RENT—Furnished room; single or double, private family. Call 1749-2 evenings. tf aug30

TO RENT—Apartment with or without garage at 118 River Ave. Apply to H. A. Wulf, 161 Main St. mar12 tf

FOR RENT—Furnished room; modern, central, private family. Phone 211 myl3

TO RENT—Basement at 65 Franklin St. Suitable for most any kind of business. Inquire at Bulletin office. dec24 tf

TO RENT—Two six-room apartments, all improvements, with garage. Call 1283-5

TO RENT—Five-room flat, with large attic. Call 243. tf julv31

FOR RENT

The premises formerly occupied by the Norwich Evening Record on Chestnut Street. Dimensions are about 60x100 feet. Being in a central location, they are suitable for any kind of business.

Inquire of
THE BULLETIN CO.

TO RENT

Building on Durkee Lane
Suitable for Storage or Garage (5 cars) purposes.
Inquire at Bulletin Office.

LOST AND FOUND

LOST—In North Stonington, black and tan police dog, license No. 58204. Phone 3092-2. Reward. 2t oc10

LOST—Box of valve-cutting tools. Reward if returned to Imperial Garage at once. 2t oc10

LOST—Last Tuesday, young male dog, white Seelyham wire-haired poodle, small collar, no tag. Reward. Return to 16 Bushnell Place. Charles Hillman. oct9d

COAL AND WOOD

FOR SALE—Well seasoned hardwood. P. J. Melady. Phone 34-5 Moosup, or Phone 72, Jewett City. 2t thsat oc11

FOR SALE—Hardwood in stove lengths, $10 a cord, or $5.50 a half cord. Delivered anywhere in city of Taftville and Baltic. Phone 1099-2. Charles S. Brown, Yantic. Prompt delivery. oc4 tf

FOR SALE—Well seasoned slabs and hardwood, stove length. John E. Latham Tel. 2617 W. tf sep7

FOR SALE—50 acres of cord wood. Box 429, P. O., Willimantic, Conn. W. Kelley. tan21 tf

A Bulletin Want Advertisement Will Get It

LEGAL NOTICES

Executors Sale

Will be sold at Public Auction at the late Lucius B. Morgan residence on the New London Turnpike at East Great Plain in the town of Norwich, all the beds, bedding, victrola, safe, household goods, cooking utensils and personal property of every kind and description including a large lot antique furniture

AT 10 O'CLOCK IN THE FORENOON, SATURDAY, OCTOBER 13, 1928.

An opportunity will be given to inspect the the two story frame dwelling house with lot 70 feet front by about 190 feet deep and 55 feet across the back, at 12 o'clock noon until one o'clock when the house with lot will be sold.

This is a positive sale by an Executor. If stormy, however, sale next fair week day.

T. E. BABCOCK, Executor.
Oct. 1st, 1928.

ADMISSION OF ELECTORS

All persons liable to pay taxes in the Town of Norwich are hereby notified to return to the assessors on or before the first day of November, 1928, a written or printed list, properly signed and sworn to, of all taxable property owned by them on the first day of October, 1928. Those failing to make a list will be charged a penalty of ten per cent additional, according to law. Blanks can be obtained at the Assessors' office in City Hall, or will be sent by mail upon application.

Office hour 9 a. m. to 5 p. m. Lists will be received beginning Monday, Oct. 1, 1928

Dated at Norwich, Conn., Sept. 28, 1928.

ARAD R. MANNING,
JOHN B. OAT,
FRED G. PROTHERO,
Assessors.

DEMOCRATIC CAUCUS

The Democratic Electors of the Town of Norwich are requested to meet in the Town Hall in said town, Thursday, October 11, 1928, at 8 o'clock p. m., for the purpose of nominating two candidates for representatives in the General Assembly, and justices of the peace.

Per order of the Democratic Town Committee:

WILLIAM H. CALLAHAN,
Chairman.

Dated at Norwich, Conn., Oct. 9, 1928.
2t oc10

Admission of Electors Town of Lisbon

Notice is hereby given that the Selectmen are now Clerk will meet in the Town House on Saturday, Oct. 13th, 1928, and Saturday, Oct. 20th, 1928, from 9 o'clock a. m. until 5 o'clock p. m., to examine the qualifications of electors and to administer the electors' oath to those found qualified whose names appear on the list "To Be Made." If it appears that the rights of any persons on the first list under the title "To Be Made" will mature after Saturday, Oct. 20th, 1928, and on or before Nov. 6th, 1928, the Selectmen and Town Clerk will meet on Monday, Nov. 5th, 1928 from 9 a. m. until 5 o'clock p. m., to examine the qualifications and to administer the electors' oath to those whose time matures between Oct. 20th, 1928, and Nov. 6th, 1928.

HARRY L. HULL,
GEORGE BRADLOW,
C. W. LEE,
Selectmen.

FRANK A. MELL,
Town Clerk.

Dated at Lisbon, Conn., Oct. 8, 1928.
oct9TuTh

Annual Town Meeting Town of Lisbon

The Legal Voters of the Town of Lisbon are hereby warned to meet in the Town House on Saturday, Oct. 13th, 1928, at 2 o'clock p. m., for the following purposes: To hear and act on the reports of the Selectmen, School Committee, Treasurer, Health Officer, Auditors, or any official whose duty it is to make a report.

To see if the Town wishes to dispose of any or all of the discontinued schoolhouses.

To see if the Town will make an appropriation for the permanent repair of the road from Read's Corner, so called, to the Brick School, provided a resident of our Town gives an equal amount.

To do any other business proper to come before said meeting.

HARRY L. HULL,
GEORGE BRADLOW,
C. W. LEE,
Selectmen.

Dated at Lisbon, Conn., Oct. 8th, 1928.
oct9TuTh

NOTICE

All persons liable to pay taxes in the Town of Bozrah are hereby notified to return to the assessors on or before the first day of November, 1928, a written or printed list, properly signed and sworn to, of all taxable property owned by them on the first day of October, 1928.

Those failing to make a list will be charged a penalty of ten per cent additional, according to law.

JABEZ G. LATHROP,
JOHN S. SULLIVAN,
CHARLES W. AVERY,
Assessors.

Dated at Bozrah, Conn., Oct. 10, 1928.
oc11d

DEMOCRATIC CAUCUS

The Democratic Electors of the Town of Franklin are requested to meet in caucus at the Town Hall in Franklin Monday, Oct. 15, 1928, at 8 o'clock p. m., to nominate a candidate for Representative and Justices of the Peace.

By order of the Town Committee.

THOMAS NEWMAN, Chairman.

Franklin, Conn., Oct. 9th, 1928.

A Bulletin To Let Advertisement Will Rent It

ANSWERS TO "WHAT DO YOU KNOW"
(Questions on Page Four)

Answers.

1. On the site of the Johnson Eyewood works, near the outlet of the Oxoboxo.
2. In 1653.
3. John Winthrop's.
4. By the former name of the stream—Sawmill brook
5. A woolen mill.
6. In 1798.
7. John and Arthur Scholfield.
8. He has operated the first woolen machinery for the manufacture of cloth by water power in the state of Connecticut.

LEGAL NOTICES

NOTICE

Notice is hereby given that, upon the application of Arthur E. Shedd, of the Town of Preston, for the approval of a location for a gasoline station at No. 567 Main St., Tuesday, Oct. 23d, 1928, at 2 o'clock in the afternoon thereof, is set as the time for a hearing at my office in the Court House in said Norwich upon said application.

LEE R. ROBBINS,
Mayor.

oct9d

WANTED—Miscellaneous

$2,000 INVESTED will give substantial income in new industry. Have exclusive franchise. Post Office Box 366, Newark, N. J. 2t oc11

WANTED! Ambitious, industrious person to make sales of $150 to $600 a month or more introducing and supplying the demand for Rawleigh household products in Plainfield and Norwich. Rawleigh methods get business everywhere. No selling experience required. We supply products, sales and advertising literature and service methods—everything you need. Profits increase every month. Lowest prices; best values; most complete service. W. T. Rawleigh Co., Dept. CU 4922, Albany, N. Y. oc4-11-18-25

WANTED—Discarded books. King, 3 Water St. oc9

WANTED—To buy White Leghorn and Barred Rock laying pullets. Rogers Plain Farm, next to poorhouse, Oakdale, Conn. oct9d

WANTED—Used cars. We pay cash. West Side Garage, 194-196 West Main St., Norwich. Always open. tf oc5

WANTED—Highest cash prices paid for second-hand furniture, household goods, antiques, store fixtures and tools. Try me before selling. N. Weisinger, 28 Market St. Phone 2152. jan23 tf

MIRRORS resilvered and glass for every purpose. Norwich Glass Co., 5 Bath St. Tel. 2463. jan23 tf

WANTED—Second-hand antique furniture. Best prices paid. A. Bruckner, 109 Franklin St. Phone 689.

MIRRORS resilvered and glass for every purpose. Norwich Glass Co., 5 Bath St. Tel. 2463 jan23 tf

WANTED—Female

WANTED—Position looking after children; would prefer evenings home. Phone 2814-2. oct9d

WANTED—Refined women to represent a New York house. State age and experience in first letter. Box 296, Bulletin. 6t oc8

WANTED—Position. Experienced person desires position to care for an invalid. Telephone 2701. oct6d

AUTOMOBILE ACCESSORIES

Overhauling Repair Work
of All Kinds
AUTOMOBILES, CARRIAGES, WAGONS TRUCKS and CARTS
Mechanical Repairs, Painting, Trimming, Upholstering and Wood Work.
Blacksmithing in All Its Branches
SCOTT & CLARK CORPORATION

ANTIQUE FURNITURE

LOUIS D. WARD—Antiques and second hand furniture. 4-6 Main St. Breed Hall Bldg. Tel. 1833, Norwich. tuth

I BUY ANTIQUE furniture, old books, papers, silver, pewter, pictures, glassware, tools, etc. Louis D. Ward, 4-6 Main St. Breed Hall Bldg. Norwich. Tel. 1833 jan28 tf

CONTRACTORS

P. F. SWEENEY
GENERAL CONTRACTOR and BUILDER
25 Chestnut Street.

A Bulletin For Sale Advertisement Will Sell It

Business Notices.

CONTRACTORS

FALCONE & SELVIDIO
Sidewalk, Cellars, Stone and Cement Work, Excavating, Grading
270 Main St., Norwich Phone 624

JAMES FUMIGNARO — Contractor excavating and mason work; sidewalks, cellars, sewers. 129 Oakridge St.

DENTISTS

Dr. D. J. Coyle Dentist
Sellas Building
Franklin Square

INSURANCE

J. L. LATHROP & SONS
Insurance of All Kinds
28 Shetucket Street

MACHINISTS

BARBER'S MACHINE SHOP, L. and A. P. Guertin, proprietors, 22-25 Chestnut St. Tel. 3143. Does all kinds of machine and general repair work promptly day or night. jan22 tf

MERCHANT TAILORS

ERNEST E. BULLAND
Teacher of the Violin
Phone 582
Bliss Place
I Have a Few Outfits to Lend.

MONEY TO LOAN

LOANS
ON NOTES SIGNED BY ONLY ONE RESPONSIBLE PARTY. OUR INTEREST RATE IS LOWER.
— THE —
MANKOF LOAN CO., INC.
99 Water Street, Norwich
Phone 1573
"Licensed by and bonded to the State"

MORTGAGE MONEY
— FOR —
HOME OWNERS
For those who are planning to buy or to build, or to replace a mortgage.
Repaid $10 a month, which includes interest on each $1,000 borrowed.
NO PREMIUMS OR BONUS CHARGES
100% MUTUAL
Our building advice will save you money.
THE NORWICH BUILDING & LOAN ASSOCIATION, INC.
Henry D. Johnson, Secretary
Room 106, Thayer Building

MONEY FOR COAL
OR TO PAY OTHER BILLS THAT ARE WORRYING YOU.
LOANS
To housekeepers on their furniture, or to anyone on guaranteed note.
Over FIVE YEARS' service to this community guarantees prompt, confidential, and considerate attention to all customers.
For further information, call, write, or phone
NEW ENGLAND EQUITY CORPORATION
Room 206 Thayer Building
Phone 1470 Norwich
W. R. BRECK, Manager.
Licensed by, and bonded to the state.

A Bulletin To Let Advertisement Will Rent It

Business Notices.

TRANSPORTATION

PRINTING

BULLETIN and RECORD job department now at Bulletin Office. Call 35-2.

TREES AND SHRUBS

Fruit, Ornamental Trees and Shrubs
MAPLEWOOD NURSERY Co.
"Just Green" Plants Tel. 986-2

TRUCKING

ARTHUR H. LATHROP
Auto trucking — teaming and expressing
Furniture and Piano Moving
Established 1872 Telephone 174

TRANSPORTATION

BAILEY'S EXPRESS—New Haven, Middletown, East Hampton, Moosup, Danielson and Willimantic. Leave your orders at Jack's Sport Shop. Phone 820. tf oc11

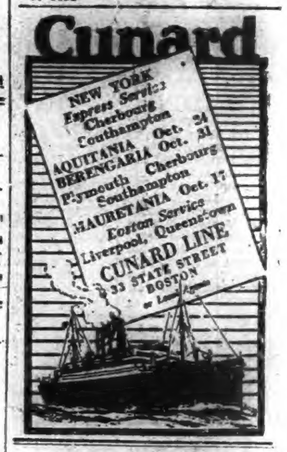

ANNOUNCEMENTS

Great Program With Forceful Speaker

Just a glance over the program of the Merchants' Institute impresses one that it will be a real ten-round bout with managers and employes leading the applause. First of all, we consider it

COLLECTER ALEXANDER, NEW LONDON, TO SELL FIVE HOUSES FOR BACK TAXES

(Special to The Bulletin)

NEW LONDON, Oct. 10—In a further effort by Tax Collector Hibbard N. Alexander to collect back taxes due the city, that official today issued five tax warrants, all of which call for the sale of residences at public auction within the next sixty days, because taxes representing a large sum is due the city. The largest amount due is $1501.96, owed by Mrs. Anna C. Crandall and represents taxes due since 1920. The amount on the annual levies is 1920, $219.37; 1921, 178.75; 1922, 163.50; 1923, $197.27; 1924, $179.-27; 1926, $186.04; 1926, $192.80; 1927, $202.95. The residence of Mrs. Crandall on Williams street has been ordered sold Dec. 13 at 10 o'clock in the forenoon.

Fred Dunn owes the city back taxes, dating from 1922 to 1927, inclusive. The amount of taxes is $661.94 and for the following levies: 1922, $92.13; 1923, $99.64; 1924, $120.05; 1925, $117.-20; 1926, $133.68; 1927, $104.15. Dunn's residence on Fifth avenue has been ordered sold Dec. 13 at 4 o'clock in the afternoon.

Samuel Epstein owes $1401.35 and his house has been ordered sold Dec. 13 at 4 o'clock in the afternoon. The levies are as follows: 1923, $84.55; 1924, $318.41; 1925, $330.44; 1926, $354.-40; 1927, $373.05.

Felix Mandler owes $97.11 and his house has been ordered sold Dec. 13 at 2 o'clock in the afternoon. Mandler owes taxes on levies of 1926 and 1927 for the former year he owes $47.31 and on the latter, $49.80.

Thomas F. and Charlotte N. Dorsey owe $335.10, the sums being for failure to pay tax levied in 1927. Their home, Neptune avenue, has been ordered sold Dec. 14 at noon.

Edna M. Waterman owes the tax due on the levy of 1927, the amount being $175. Her house has been ordered sold Dec. 14 at 10 o'clock in the forenoon.

Joseph Hassen has sold the business at 565 Bank street to Alice Khoury.

Annie M. Hislop has sold a building lot on Ledyard street to Wallace L. Hale.

Alma Bradham has sold a house and lot on North street to Francesca Snarski.

Margaret W. Mahan, administratrix of the estate of Bryan F. Mahan, has sold a house and lot on Whittlesey street to Theodore Bodenwein. The purchaser has since sold the property to Peter and Julia Couture.

An enjoyable dance was held at the tavern, in Noank, last night by the employes of the Connecticut Power company. About fifty made the trip from this city to Noank to attend the affair.

Mrs. LaRoi Potter, at a meeting of the state sunshine committee, gave an interesting talk. The business meeting lasted about an hour, after which refreshments were served by Mrs. Frances Allanach, Mrs. Lewis I. Allen, Mrs. Josephine Burr and Mrs. William Coe.

Members of the Catholic Women's club plan a joint business and social meeting tomorrow night at the club rooms in the Harris Building. The social hour will be in charge of Mrs. Frank LeBlanc.

At the annual meeting of the W. C. T. U. held yesterday at the Y, Mrs. George F. Cramer was reelected president. Other officers are: Vice president, Mrs. Frank A. Comstock; secretary, Mrs. Ruth Phillips; treasurer, Mrs. Herbert L. Avery. Following the business meeting there was a social hour with refreshments.

James Austin Marooney of 368 Williams street was given a party last night on his fift h birthday. The evening was spent wit' games, after which refreshments were served. Present were Mary Good, William Philbrook, Helen Good, Lillian and John Marcott, Francis and Richard Steele, Russell Marooney, Mary Pauline and Dorothy Whitney.

Mrs. Robert A. T. Bitgood, delegate from New England of the Women's Home Missionary society is in Kansas City attending the national conference of the organization.

Miss Roberta Bitgood, daughter of Mr. and Mrs. Robert A. T. Bitgood of Masonic street, has been awarded a $500 scholarship and a year's tuition at the Gullmant Organ school, New York, which she won in a competitive examination in that city Friday last.

Mrs. Ferrucio Aliviani of 22 Fourth street was given a surprise party on Monday evening on her 47th birthday. Favors and gifts were in the colors of Hallowe'en.

Mrs. Esther G. Williams, 76, widow of Elisha J. Williams, of Poquonoc Bridge, died last night at Lawrence-Memorial hospital, where she had been a patient but a short time. She is survived by several nephews and nieces, including Judge Warren B. Burrows, of Hartford and Mrs. Ira S. Avery, Groton. Mrs. Williams was born in Groton.

Mrs. Mary H. Trolan, widow of Richard H. Trolan, died yesterday at her residence, 262 Connecticut avenue, after a lingering illness. She is survived by two daughters, Mrs. Wallace L. Hale, and Miss Minnie Trolan, both of this city. Mrs. Trolan's husband died 13 months ago and her son a month ago.

The funeral of Molly, wife of Joseph Ziminski, of Palmertown, was held this morning at 9 o'clock at St. John's church, Montville, the mass of requiem being celebrated by Rev. James A. O'Meara. Burial was in St. Patrick's cemetery, Uncasville.

The funeral of Katie, wife of Newton Speedwell, of Hempstead street, was held this afternoon at 2:30 at 48 Shapley street, the services being conducted by Rev. Sinclair Grimstead, pastor of the A. M. E. Zion church and Rev. Mr. Wallace, pastor of Shiloh Baptist church. Burial was in Jordan cemetery. Mrs. Speedwell died yesterday at the Mitchell ward of Lawrence-Memorial hospital.

Philip J. Hendel and Louis Elfenbein, owners of the building, 16 State street, have given an extension of lease to the occupant of the ground floor, Demetrio Lekas, proprietor of a restaurant. The original lease was for five years, dating from Nov. 1, 1926 and the extension is from Nov. 1, 1931 until Nov. 1, 1934, an additional three years. The rental Lekas will pay the last three years of the lease will be $1,500, annually.

Four cases of intoxication were tried in the police court this morning. In one instance the accused was discharged, but in the case of the others, a sentence of 10 days in jail was meted out, with execution suspended.

Aaron Ostrofsky, 26 Johnston road, Dorchester, Mass., was charged with violation of the traffic laws in parking his automobile away from the curb on Main street, causing a blockade of trolley and automobile traffic. He failed to appear in court and his bond of $2 was declared forfeited.

Commissioner of Motor Vehicles Robbins B. Stoeckel today ordered the suspension of the drivers' licenses of John Noonan, U. S. Coast Guard destroyer Monaghan and Max Zavener, 15 Perry street. Commissioner Stoeckel also ordered the return of the license of John W. Murphy, 38 Nameaug street.

Miss Margaret McCarthy reported to the police today that while her automobile was parked on State street, between Meridian and Huntington streets, earlier in the day, it was struck by an unidentified machine and damaged. The driver of the colliding automobile drove away without attempting to find out the owner of the parked machine.

Alfred Muratori of 85 Smith street was completely exonerated today in the matter of the death of his wife who was killed in a motorcycle accident early in September. Coroner Edward G. McKay of Norwich, in his finding stated that the accident was unavoidable and no blame could be attached to the operator of the machine.

The local aerie, Fraternal Order of Eagles, at its meeting held last night in the new hall, corner of Bank and Pearl streets, was addressed by Edward Bigelow of Washington, D. C., past national worthy president of the organization. The meeting was well attended.

WOMAN'S CAR SIDESWIPED AUTO OF JACK HALPERN

(Special to The Bulletin)

NEW LONDON, Oct. 10—An automobile crash early this morning resulted in Jack Halpern, 65 Raymond street and Jerry Northrup, 34 Bolles avenue, being painfully injured. Halpern received numerous bruises and contusions and was attended by a physician, while Northrup sustained bruises, contusions and lacerations and was rushed to Home Memorial hospital where several stitches were taken in his scalp to close one of the wounds. He went to his home this afternoon. Halpern, with Northrup a passenger in his Paige touring car, was headed for Ocean beach at 12:30 o'clock. The car had reached a point on Ocean avenue, just north of Gardner avenue, when a car driven by Mrs. Caroline Berardi, 97 Walbach street, and traveling in the opposite direction approached. Just as the two cars were about to pass, the Berardi auto sideswiped the Halpern car. The collision caused Halpern's auto to overturn. Halpern was thrown out, but Northrup was made a prisoner in the overturned car. Passing autoists went to the assistance of the injured young men and because of Northrup's lacerations, he was taken to the hospital. Halpern's machine was wrecked, but Mrs. Berardi's car escaped with only slight damage.

The Coast Guard Academy reservation has received the gift of a new mascot in the form of a black bear cub. The new mascot is named Obje II, successor to the original mascot Obje, which became so irritable that he had to be shipped to the Washington Zoo.

Daniel Gregory of Columbus university delivered a highly interesting address yesterday afternoon at the convocation at Connecticut college, on Schubert, one of America's foremost promotors of entertainment.

At the republican caucus tonight at Firemen's hall, Jordan Village, Waterford, Frederick W. Jacques of Waterford, who represented the town in the last general assembly, was renominated. Candidates for justice of the peace were nominated also.

Patients dismissed at Lawrence-Memorial hospital today were Miss Sally Darrow, 155 Ocean avenue; Miss Jacequelin Andrews, Worcester, Mass.; Harry Gaucher, Willimantic and LaVerne Burdick, Stonington.

Members of St. James' branch of the Girls' Friendly society will meet Friday night at the parish house for a supper. The committee arranging the affair is Mrs. J. Cunningham, Lillian Meyers, and Sarah Jordan.

Mrs. Mabel Kay, president of Emily J. Cole auxiliary, Spanish War Veterans, presented the organization a new altar, at the meeting held at the state armory last night.

Miss Margaret Cronesberry became the bride Monday night of Elias Wentworth, Jr., both of this city. The ceremony was performed at the home of Frank Miller, 4 Montauk avenue. They will reside in this city.

OVER 200 GRADUATE NURSES ATTEND STATE CONVENTION

(Special to The Bulletin)

NEW LONDON, Oct. 10—More than two hundred members of the Graduate Nurses' association of the state were in this city today at the annual convention held in the Second Congregational church. The morning session was occupied with business pertaining to the general improvement of the educational advantages now offered nurses of the state. In the afternoon a round table open discussion was held, supplemented by speeches from doctors of state-wide repute. At the afternoon session was Miss Margaret J. Barrett, president of the organization.

Three boys, ranging in age from 11 to 13, broke into Saltonstall school on Monday and purloined money and various articles from the different desks of the assembly room. The matter was reported to the police and yesterday Detective Sergeant Nelson Smith arrested three youths and after checking up finger prints found in the school proved decisively that they were the ones who had committed the crime. It is thought by the police that the boys are responsible for a series of petty burglaries that have been committed in the city during several months.

At a meeting of Groton chamber of commerce, last night, a vote was cast turning down the provisions of the proposed by-law which provided that officers of the chamber be elected from the floor and not by the board of directors.

DISCOVERERS' STATUE DELAYED, BUT IS SAFE

(Special to The Bulletin)

NEW LONDON, Oct. 10—Anxiety has been felt because of the failure of the arrival in this city of the statue of Christopher Columbus, which is to be erected on Tyler Park square and unveiled Columbus day, Friday. However all fear was dispelled today when word reached the Italian-American society that the monument would arrive in this city sometime tonight. Early tomorrow morning, if present plans go through, work of erection will be begun, to insure completion in time for the ceremonies of Friday.

Announcement was made today of the engagement of Miss Helen Catherine Samuli to Walter Krumpski, son of Mr. and Mrs. Frank Krumpski, of Norwich. The wedding is to take place next month.

Miss Hubert, sister of John P. Hubert, who is to wed Miss Viola Caney of Shaw street at an early date, gave a miscellaneous shower last night in honor of Miss Caney.

STERILIZER AND DENTAL OIL TAKEN FROM PROV. TRUCK

(Special to The Bulletin)

NEW LONDON, Oct. 10—The driver of a truck of the Smith-Holden Dental Supply Co., 184 Washington street, Providence, R. I., reported at police headquarters that the truck was driven to Green street and while it was parked there, a nickel-plated dental sterilizer and two cases of dental oil were stolen. The articles had the aggregate value of $55.

Patrolman Patrick Sheehan was ill and unable to perform patrol duty tonight, remaining at his home on Crystal avenue.

A number of drivers of automobiles were arrested during the day charged with violation of the traffic laws and are scheduled to be in the police court tomorrow. James Tobin, Woodcliff, N. J., is charged with parking too near the intersection of streets, Meridian and Church streets. Francis W Thorning, 683 Montauk avenue, Harry Jarfish, Holyoke, Mass., and Lucier DiBiasi, Noank, all charged with parking overtime on State street. John Luzzi, 95 Smith street, driving without a license; Paul B. Benson, Stamford parking overtime on Meridian street; John Levigne, New York, parking in restricted area on State street; Stanton E. Rockwell, 39 Summit avenue, parking overtime on Meridian street. Each provided a surety on his bond of $2 for appearance in the police court tomorrow.

Two drunks were arrested tonight when found roaming aimlessly about the streets. Both will be in court tomorrow.

CARPENTER'S $55 STOLEN FROM CLOTHING IN CHURCH

(Special to The Bulletin)

NEW LONDON, Oct. 10—E. R. Davis of East Lyme reported to the police this evening that this afternoon while he was working at the First Baptist church, corner of State and Washington streets, and while his street attire was suspended from a hanger, a thief entered the church and stole $55 from his clothing.

What Is Going On Tonight

Palmyra encampment, No. 8, I. O. O. F., meets in Odd Fellows' hall.

Lafayette council, No. 207, I.U. St. J. B., meets in Buckingham Memorial Mooseheart legion, No. 124, meets in Moose home.

Junior branch, No. 11, O. D. H. S., meets in Germania hall.

Rose of New England lodge, No. 898, I. O. B. B., meets in B'nai Brith headquarters.

Rose of New England auxiliary, No. 49, I. O. B. B., meets in B'nai Brith headquarters.

ANNOUNCEMENTS

Traffic Stalled on Main Street

Two special policemen were needed to keep traffic untangled, and keep the crowds in order that gathered in front of the Schwartz Bros. Furniture store, to watch 1,000 toy balloons that were released from the store roof. While the crowd for the most part consisted of children, there were plenty of grown ups who came to see the spectacle. Likewise the windows and roofs of adjacent buildings were loaded with people, one chap took advantage of the occasion to test out his marksmanship, by locating on a nearby roof and shooting balloons out of the air with an air rifle. The small balloons spread out over the city and were visible all over the skies for a period of ten to fifteen minutes, before they ascended out of sight. Each balloon had a white tag attached, good for either a free gift or a merchandise discount, while many of them descended within a few minutes the majority will stay aloft overnight, and will probably be found all over the city, and its out-lying districts. The balloons were released as a publicity stunt by the store to advertise its sale of the Griswold, Richmond & Glock Co's furniture stock of Meriden, Conn., that the firm purchased and that goes on sale to the general public today. Those who find tags from the balloons are requested to bring them to the store and redeem them within the next ten days.

Organ Recital.

Park Congregational church, Norwich, Conn. fifth organ recital by Annie L. Taft, Friday, Oct. 12th, at 8 p. m. Program:

1. Suit for Organ ..... Rogers
   Prologue
   March
   Intermezzo
   Toccata
2. Vision ..... Rheinberger
3. Prelude and Fugue in C Minor, Bach
4. Larghetto ..... Wesley
5. Concert Caprice ..... Kreiser
6. At Evening ..... Buck
7. Allegretto Scherzando ..... Erb
8. Grand Chorus in March Form Guilmant

Broadway.

Three very modern girls who choose different paths to an ultimate goal of happiness provide the motivation for "Our Dancing Daughters," which opens today at the Broadway theare as a Metro-Goldwyn-Mayer feature.

The production, with its modernistic theme, is set in an impressionistic background and was filmed upon a scale of lavishness that rings to the screen a new triumph in cinema artistry.

With Joan Crawford, Johnny Mack Brown, Dorothy Sebastian and Anita Page in the leading roles the M-G-M feature has a stellar cast. In support of the principal players such screen artists as Nils Asther, Kathlyn Williams, Eddie Nugent Dorothy Cummings, Huntley Gordon, Evelyn Hall and Sam De Grasse are seen.

The plot concerns a reckless flapper who kisses freely and loses the affections of the man she loves because of gossip that follows in the wake of her madcap adventures. Her chum, a girl who has loved, not wisely, but too well, obtains forgiveness from her fiance and is married only to find that her husband looks upon her former male friends with a suspicion he cannot erase from his mind.

The two girls, despairing of happiness, attend a gay bon-voyage party where the gold-digger, who married the man the first girl loved, creates a sensational scene. The husband, his eyes opened to his wife's duplicity, realizes he really loves the girl he rejected. In a moment of drunken freny, the gold-digging wife hurls herself down a flight of stairs and is killed.

The tragedy brings both couples to the realization that life is more than a whirl of pleasure and at last find happiness in domesticity.

Suporting the feature are three real entertaining Vitaphone acts which includes Beneamino Gigle, the famous Materopolitan Opera tenor, who will sing several operatic numbers. The Six Brown Bros., saxaphone artists, offer a pleasing array of songs in a manner that you will enjoy. "On the Air" is a comic skit that will keep you in a constant fit of laughter. Then there is movietone news—the talking newsreel.

Palace.

Norma Talmadge in "The Dove," her first United Artists picture is to be the feature at the Palace theatre. Based on Willard Mack's stage play, which ran for a year on Broadway, "The Dove" is a melodramatic, romantic tale of Costa Roja, the "red coast." Miss Talmadge is supported by Noah Beery and Gilbert Roland. Roland West directed the picture from the scenario by Wallace Smith and Paul Bern.

"The Dove" is the colorful, quick-action narrative of a virtuous dance hall girl, a courageous young American employed in a gambling house, and "the bes' damn caballero in all Costa Roja," Don Jose Maria y Sandoval. Against a background of guitars, stilletos, roulette wheels, fine ladies and grand gentlemen the characteriation of Miss Talmadge as Dolores, "The Dove" a beautiful dancer, comes to glowing life, according to advance reports.

Directed by Roland West, who has previously made Norma Talmadge pictures, and supported by Noah Beery and Gilbert Roland who were accorded considerable roles by the star, Miss Talmadge has a role of fire, tempestuous, loving, defying and yielding in its several shades. The film is said to retain all of the color which David Belasco put into the stage version of "The Dove," in which Judith Anderson and Holbrook Blinn appeared. Roland West, the director, believes the story is even more suited to films and that in "The Dove" Miss Talmadge achieves new heights in a part as different from her prior characterization as that was from its predecessors.

Norma Talmadge not only becomes a United Artists star through "The Dove" her first picture for that organization, but she is also now one of the eight owner-members of United Artists. Mary Pickford, Gloria Swanson, Charlie Chaplin, Douglas Fairbanks, D. W. Griffith, Joseph M. Schenck and Samuel Goldwyn are the others.

BROADWAY FAVORITE PLAYHOUSE NORWICH'S

VITAPHONE and Movietone

THE MANAGEMENT IS PLEASED TO MAKE THE Announcement!

THAT THE FOLLOWING ATTRACTIONS ARE COMING TO The Broadway

"The Singing Fool" — AL JOLSON
"Wings" — THE EPIC OF THE AIR
"The Patriot" — EMIL JANNINGS
"Lights of New York" — THE FIRST 100% TALKING PICTURE
"Tenderloin" — DOLORES COSTELLO and CONRAD NAGLE
"Uncle Tom's Cabin" — A SUPER SPECIAL
"State St. Sadie" — MYRA LOY and CONRAD NAGLE
"Mother Knows Best" — MADGE BELLAMY, LOUISE DRESSER
"My Man" — FANNY BRICE

EVERY OUTSTANDING QUALITY PICTURE PRODUCED WILL BE PROCURED FOR THE ENTERTAINMENT OF OUR PATRONS. THE MANAGEMENT

Elks' Charity Fair

Will be the Banner Event of the Year

4 NIGHTS

AMAZING! WONDERFUL! DAZZLING! JOYOUS!

ENTERTAINING! AMUSING! EXCITING! NOVELTIES!

Under the Auspices of Norwich Lodge of Elks, No. 430

Norwich Armory, Oct. 17, 18, 19, 20

GALA NIGHT and OPENING DANCE

— Given by —
BATTERY "B"
Norwich State Armory
Friday Nite, Oct. 12
— Music by —
D'Atri's Wauregan Hotel Orchestra
"IT'S A BATTERY B AFFAIR"
All Rights Reserved. Admission 50c

— THE — BREED

— LAST TIMES TODAY —
A Delightful Dish of Movie Fare!
Chicken a La King
An Up-to-the-Minute Sweet Daddy who Loves the Ladies
With NANCY CARROLL, GEORGE MEEKER, FORD STERLING, ARTHUR STONE.
— Another Big Hit —
MAY McAVOY
— IN —
The Little Snob
With ALEC B. FRANCIS, ROBERT FRAZER, VIRGINIA LEE CORBIN

Friday-Saturday —
The Girl From Chicago
With CONRAD NAGLE, MYRNA LOY and WILLIAM RUSSELL

DANCE
— AT —
BIJOU HALL
Jewett City
Friday, Oct. 12, 1928
— Music by —
The Blue River Boys
Dancing From 8:30 to 12
Admission 50c

PALACE

THURSDAY — FRIDAY — SATURDAY
THE INCOMPARABLE!

Norma Talmadge in David Belasco's great stage success "The DOVE" with NOAH BEERY and GILBERT ROLAND

Remember— "SMILIN' THRU"!! "KIKI"! "CAMILLE"! and Other Great Productions!

A Roland West Production

AND THE USUAL GOOD FIVE-ACT VAUDEVILLE PROGRAM

MAZETTE LEWIS & CO.
"DANCE PARISIAN"

CARDIFF & WALES — Travesty of Famous Plays
HERBERT FAY & CO. — Choir — Choir
MARJORIE BURTON — A Song Cycle
VAN & WILLIAMS — A Novel Surprise

BROADWAY NORWICH'S FAVORITE THEATRE

VITAPHONE and Movietone

Starting Today at 2:15 and Through to Sunday

SEE and HEAR

The Epic of the Jazz Age! The Most Amazing Sound Picture Thus Far!

The Picture of Flaming Youth!

OUR DANCING DAUGHTERS

YOU HEAR WHAT YOU SEE! Jazz-Mad Youth at Play!

The Saxaphone's Wail Greeting the Dawn!

Hear the Heart Song, "I Loved You Then As I Love You Now!" Hear Joan Crawford's Clicking Heels in the "Wobbly Walk"!

— With — JOAN CRAWFORD
JOHN MACK BROWN, NILS ASTHER, DOROTHY SEBASTIAN, ANITA PAGE

VITAPHONE Presentations

Beniamino Gigli — Metropolitan Opera Co. Tenor in Selections from La Gioconda
Six Brown Brothers — Saxaphone Jazz Masters in Selections
"On the Air" — Scenes in a Radio Studio and at Home Listening In!

MOVIETONE NEWS—The Talking News Reel

You HEAR What You SEE!

A GREAT SHOW AT THE USUAL PRICES

ANNOUNCEMENTS

Breed Theatre.

"The Girl from Chicago," a Warner Bros. production, co-starring Conrad Nagel and Myrna Loy comes to the Breed theatre Friday for a run of two days. The cast includes William Russell, Carrol Nye Paul Panzer and Erville Alderson. Ray Enright directed. This brilliant melo-drama of the underworld is based on the story of Arthur Somers Roche and the scenario was executed by Graham Baker. It recounts the hair-raising adventures of a southern girl, who leaves her father on the old plantation to come to the city for the purpose of freeing her brother from the gang whose machinations have placed him in the shadow of the chair. "The Girl from Chicago," is one of the authentic melodramas, which have power to hold the imaginations and thrill the spines of beholders. But there is glamour, too, and humor, and warm humanity. You'll be satisfied.

Among 34/1 applications received by the registrar of voters, in Bristol, the name of Ashley Dayton, 99 years old, who expressed a wish to cast a ballot for the first time in the November presidential election.

Another Big Dance
— At —
LAWRENCE BALL ROOM
NEW LONDON
Thursday Evening, Oct. 11
Music by EARL HOWARD, Direct from Strand Ball Room, New York City. Fastest Colored Orchestra Enroute
Dancing from 8:30 to 12

ORGAN RECITAL
By ANNIE L. TAFT
PARK CHURCH
Friday, Oct. 12, 8 P. M.

When YOU WANT to put your business before the public there is no medium better than through the advertising columns of The Bulletin.

This dollar... worked for half an hour and saved $35.00

An old table—a dollar's worth of Devoe Lacquer.

And presto! In half an hour you have a living room table you would have paid at least $35 for!

You'll like Devoe Lacquer because it's easier to put on—because it dries hard in half an hour—and because it comes in more beautiful colors than any other lacquer made.

Come in and let us give you a free color card.

We sell Devoe Paint and Varnish Products because they are the finest money can buy. No matter what the job, you'll find a Devoe Product made to do it just a little better than anything else.

The Lee & Osgood Co.
131-133 Main St.
Norwich, Conn.

16

FAIR, WARMER TODAY; SHOWERS TOMORROW

Norwich Bulletin

NORWICH, CONN., THURSDAY, OCT. 11, 1928

FULL ASSOCIATED PRESS DISPATCHES

The Bulletin.

Norwich, Thursday, Oct. 11, 1928

THE WEATHER

Conditions

The northeastern disturbance is moving slowly northeastward being central near the straits of Belle Isle. An area of high pressure is moving eastward over the north Atlantic states, attended by freezing temperatures.

The outlook is for showers Friday over most districts east of the Mississippi river. Temperatures will rise on Thursday in southern New England.

Winds

North of Sandy Hook: Gentle variable winds becoming moderate southeast; weather partly overcast Thursday.

Sandy Hook to Hatteras: Gentle variable winds becoming moderate east and southeast over north portion and moderate northeast and east over south portion; weather partly overcast Thursday.

Sandy Hook to Hatteras: Gentle variable winds becoming moderate east and southeast over north portion and moderate northeast and east over south portion.

Forecast

For southern New England: Fair slightly warmer Thursday; Friday showers, colder at night.

Observations

The Bulletin's observations show the following changes in temperature and barometric changes Wednesday:

	Ther.	Bar.
7 a. m.	46	29.80
12 m.	60	30.00
6 p. m.	50	30.40

Highest 60, lowest 46.

Comparisons

Predictions for Wednesday: Fair, slightly cooler.

Wednesday's weather: Fair, not much change in temperature.

SUN, MOON AND TIDES
(Standard Time)

Day	Sun Rises	Sun Sets	High Water	Moon Rises
	a. m.	p. m.	a. m.	a. m.
8	5.52	5.20	5.47	0.13
9	5.53	5.18	6.47	1.23
10	5.54	5.16	7.37	2.30
11	5.55	5.15	8.20	3.37
12	5.56	5.13	9.00	4.41
13	5.57	5.11	9.36	sets
14	5.59	5.09	10.12	5.51

Six hours after high water it is low water, which is followed by flood tide.

GREENEVILLE

The following employes of the finishing room of the United States Finishing company held a theatre party Tuesday evening to see "Here Comes the Bride" at the Broadway: The Misses Loretta Stout, Ida Marshall, Julia Welton, Mildred O'Connell, Minnie Quinley, Mrs. Walter Krohn, Mrs. J. Wierzbenski, Mrs. J. Zakrzewski, Miss Josephine Chmielewski, Miss Marie Tomiano, Mary McCowsky and Miss Helen Craris.

Mrs. Ida Eaton has returned to her home at Westerly after spending a few days as the guest of her mother, Mrs. Daniel Shaw of Boswell avenue.

Frederick Haslam has returned to Worcester after spending a few days at the home of his parents, Mr. and Mrs. Thomas Haslam of Prospect street.

John McClafferty has returned to Southbridge after spending a few days at his home on Hickory street.

Jeremiah Downing has returned to New London after being a recent guest of his sister and brother-in-law Mr. and Mrs. Dennis E. Sullivan of North Main street.

Mr. and Mrs. Joseph Shaw have moved to New Haven after making their residence for the past year on Boswell avenue.

The H-club held their regular weekly meeting Monday evening in their club rooms with a large attendance present. Regular routine of business was transacted with President Wallace Atterbury presiding. Committee in charge of ladies' night which is to be held in the near future made satisfactory reports.

Mr. and Mrs. Harry Conklin of Prospect street and daughter, Miss Dorothy Conklin with Mr. and Mrs. Louis Gadbois of New London have returned to their homes Tuesday after a motor trip which took them to Maine, New Hampshire and Canada.

Local people appreciated hearing the broadcast of the innings of the world's series games through the courtesy of Robert Swanton, who had a loud speaker of a radio outside his store.

Many of the local men are attending the mission regularly every evening at St. Patrick's church. The mission is being conducted by missionary fathers from the Passionist monastery at Baltimore.

Patrick Connelly has returned to his home at Lyme after spending a few days with relatives on Fifth street.

Fire in Ash Pit Base

Shortly after 8 o'clock Wednesday evening the fire department answered a telephone call for a small fire in the base of an ash pit attached to a fireplace chimney at the house at No. 170 Broadway, owned by Daniel T. Shea. Occupants of the house smelled smoke and called the fire department. The firemen removed a quantity of soot from the ash pit base. There was no damage.

Dr. Nicholas Murray Butler, president of Columbia university, denounced bigotry and intolerance in the presidential campaign.

SUFFERED ECZEMA THIRTY YEARS RABALM HEALED

"I have been a sufferer from eczema for over thirty years," says William Johnson, 6 Hodgkins Street, Gloucester, Mass., "and during that time have received treatment and tried many remedies without obtaining even a little temporary relief. A few months ago I was using Rabalm for neuritis with wonderful results, and discovered to my great astonishment that wherever Rabalm was applied, there was a marked improvement in my skin. The eczema irritation was relieved at once, as it had never been before, and ever since, I have not only been comfortable but all signs of the trouble have been gradually disappearing, to my great satisfaction."

Rabalm is the result of a scientific effort to find an effective remedy for eczema, to stop pain and itching, heal blisters and restore beauty to skin. A white, stainless, pleasant-smelling ointment, Rabalm will not stain clothing and has no disagreeable medicine-cabinet odor when used on the face. Two sizes, 50-cents and $1.00 containing 3 times as much. RABALM is for sale by all druggists.

REPUBLICANS NOMINATE THEIR CANDIDATES FOR REPRESENATIVES

Henry P. Beausoleil and Attorney Josiah Greenstein were nominated as candidates for representatives to the general assembly on the republican ticket Wednesday evening. There was

HENRY P. BEAUSOLEIL

a small attendance at the caucus which was held at the town hall and called to order at 8 o'clock by George M. Charbonneau, chairman of the republican town committee.

On motion of George G. Engler, Henry H. Pettis was selected as chairman of the caucus. Mr. Pettis said he was not going to make an address, as there was no need for one. He said the republicans in Norwich are convinced that it is for their best interests and for the best interests of the country to vote the republican ticket next month.

Mr. Pettis said that the democratic presidential candidate makes statements and that the democratic vice presidential candidate has to go around saying that the democratic presidential candidate didn't mean just what he said. Hoover and Curtis say what they mean. Hoover and Curtis stand for the same republican principles of the past eight years. Mr. Pettis predicted the election of the republican party's presidential nominees.

John R. Bowman was chosen clerk and read the warning for the caucus after which Chairman Pettis called for nominations for two representatives to the general assembly.

It behooves us to nominate for representatives men who are honest, and able to have knowledge of local affairs

JOSIAH GREENSTEIN

said Mayor Lee Roy Robbins in nominating Henry P. Beausoleil. Mayor Robbins said that Mr. Beausoleil has all the characteristics required of a representative to the legislature. Attorney Josiah Greenstein was nominated by Judge John H. Barnes, who said it gave him pleasure to nominate a brother lawyer and a young man. He is a member of the republican town committee, said Judge Barnes, and if he is good enough for the town committee he is good enough to represent you in the legislature. He is every inch a man and there is no question about his election. Mr. Greenstein was then unanimously selected as the party's second candidate.

On motion of Town Clerk Harold S. Burt the following were named candidates for justices of the peace: Telley E. Babcock, Albert J. Bailey, John H. Barnes, Charles W. Cassidy, J. Frank Corey, Andrew B. Davies, Desire J. Dufresne, Frank N. Gardner, Josiah Greenstein, Edwin W. Higgins, Arthur F. Libby, Edmund W. Perkins, Henry H. Pettis, Lee Roy Robbins, Charles L. Stewart, George W. Weller and Earle M. Wood.

William S. Murray moved that the town committee be authorized to fill any vacancies that might occur in the list of candidates after which the caucus adjourned, having been in session about 15 minutes.

Republican caucus results in other towns of the county were as follows:

Old Lyme

Representative, Thomas R. Ball.
Judge of probate, no nomination.
Justices of the peace, Jesse Champion, George Griswold, J. H. Nicola, Jr.

George Griswold was moderator and C. W. Ball clerk of the caucus.

Salem

Representative, Ira A. Gifford.
Judge of probate, Alice Mitchell.
Justices of the peace, Charles I. Beebe, Edgar Standish, Edward DeWolf.

The moderator at the caucus was Charles I. Beebe and Charles E. Malona was clerk.

Preston

Representatives, Arthur C. Smith, Albert D. Benjamin.
Justices of the peace, Walter F. Tarbox, William B. Mitchell, William W. Service.

John P. Hallowell served as moderator at the meeting and William W. Service was clerk.

East Lyme

Representative, Frederick A Beckwith.
Judge of probate, Ernest C. Russell.
Justices of the peace, Marion R. Davis, Leroy Richmond, Leon Rix, Effie Haynes.

Marion R. Davis was moderator and the clerk of the caucus was C. R. Stark.

Sprague

Representative, Laurence G. Drescher.
Justices of the peace, Henry A. Adams, Samuel Johnson, William Turner, V. P. A. Quinn.

Charles Barnes acted as moderator and the clerk was Willard Turner.

Franklin

A contest developed at the Franklin caucus when Charles S. Brown and Marjorie B. Ayer were nominated for representative. Mr. Brown received 61 of the 103 votes cast and his opponent received 42. There were 5 scattering votes. Mr. Brown won the nomination.

Justices of the peace nominated: L. Albert Beckwith, Benjamin P. Davies, James H. Hyde.

E. W. Clark was moderator and Benjamin P. Davis clerk.

Griswold

Representative, Miss Margery Brewster.
Justices of the peace, B. R. Gardner, William R. Palmer, Charles Ruszerus, Felix Guillett, William Montgomery.

William Montgomery was moderator at the caucus and the clerk was L. G. Buckingham.

Montville

Representative, Fred I. Phillips.
Judge of probate, Dan D. Home.
Justices of the peace, George H. Bradford, C. Everett Chapman, William R. Tinker, Oscar E. Church, Pansy S. Dart.

The moderator was Dan D. Home and the clerk Mrs. Carrie Craig.

Colchester

There was an attendance of about 50 at the republican caucus held in Grange hall. Chas. F. Brown was chairman and Wm. E. Adams clerk. Samuel P. Willard and Samuel Freeman were nominated for representatives to the state legislature. Edward T. Bunyard, C. F. Brown, Joseph London, Gilbert J. Murray, Samuel Gitlin, Max Seger and Wm. K. Raymond were nominated for justices of peace.

Judge John Condren was unanimously renominated for judge of probate.

North Stonington

A lively contest developed over the nomination for representatives in the North Stonington caucus. Horace G. Lewis and Irving R. Main won the nominations over Lafayette F. Main who was nominated twice, first in opposition to Mr. Lewis and then in opposition to Irving R. Main. Mr. Main made a very good run. Others who were in the contest for nomination as representatives were Henry D. Johnson and Vincent Jones. It was necessary to use the check list in voting.

Charles A. Palmer was nominated for judge of probate and J. Bard Bill, Lafayette F. Main, John D. Avery, William S. Morgan, Henry D. Johnson and Frank Brown were nominated for justices of the peace.

John B. Berry was moderator of the caucus and George W. Tryon was caucus clerk.

Lyme

Lyme republicans had a contest in their caucus and 94 votes were cast. Ray Harding being moderator and Ralph W. Emerson, Jr., clerk.

On the vote for first representative, J. Warren Stark was nominated, receiving 52 votes to 34 for Arthur Brockway and 7 for William Marvin.

For second representative William Marvin was elected by 62 votes. His opponent, Arthur Brockway received 32.

William Marvin was nominated for judge of probate.

Bozrah

Representative, Nathan Gilman.
Justices of the peace, Geo. K. Brush, Forest Leffingwell, Oliver C. Gardner.
Judge of probate, Wareham W. Bentley.

Oliver C. Gardner was the moderator and the clerk was Miss Alice Bishop.

Waterford

Representative, Frederick W. Jacques.
Justices of the peace. Anthony Dixon, Frederick L. Goss, Fred S. Simpson, John Hackett, J. James Floyd, Leon J. Belsain.

There were no contests and after the nominations had been concluded, Judge Victor Prince who has been nominated for probate judge addressed the caucus in an interesting way.

Lebanon

The republican caucus in Lebanon was held at 2 o'clock in the afternoon with an attendance of 20. John Clark was moderator and C. J. Abel clerk.

Nominations were made as follows:
Representatives—Elisha Waterman and David W. Pitcher.
Judge of probate—George E. Briggs.

Ledyard

Nominations were made as follows at the republican caucus in Ledyard, which was held at 3 o'clock in the afternoon.

Representative—Dudley C. Perkins.
Judge of probate—Billings F. S. Crandall.
Justices of the peace—Walter M. Buckingham, Andrew M. Avery, J. Edmund Norman, J. Kellogg Hall.

Frederick W. Burton was moderator and W. I. Allyn clerk of the caucus.

Lisbon

Representative—George A. Ross.
Justices of the peace—George Allen, Walter C. Drew, Alice Roode, Fred D. Ballou, Earl F. Palmer, Adam Leipold.

The moderator of the meeting was Edward Burleson and the clerk Earl M. Palmer.

Groton

Representatives—Hiram W. Shriver, Benjamin Mull.
Judge of probate—Arthur P. Anderson.
Justices of the peace—Charles F. Willard, Myron J. Chester, Charles T. Crandall, Harry C. Brogan, Hiram W. Schriver, Lucio DeBiasi, Marion G. White, Henry J. Latham, Albert P. Wells, Charles F. Roland.

Charles B. Lund, chairman of the town committee, was moderator and Mrs. Carl Cutler clerk.

Voluntown

In the Voluntown caucus at which Town Clerk Howard E. James was moderator, he was nominated for representative. Thomas MacDonald was clerk of the caucus.

STONINGTON REPUBLICANS HOLD HOT CAUCUS

(Special to The Bulletin)

STONINGTON, Oct. 10—Stonington republicans had such a caucus tonight in the town hall as the party has seldom had in years past, for 1,200 men and women were crowded in front of Moderator J. H. Weeks as he called the caucus to order for the election of candidates for representatives, judge of probate and justices of the peace. Jerome S. Anderson was clerk.

For first representative, George E. Leonard nominated Henry A. Stahle of Pawcatuck, who already has served in the legislature in that capacity.

George R. Swain of Old Mystic was nominated by Sidney Siswick and the nomination was seconded by Tax Collector D. Everett Hoxie who said that the time seemed to have arrived when there is a demand for strict liquor enforcement and Mr. Swain seemed to be the only one who could be depended upon to support this.

Town Prosecutor George R. McKenna sprang to his feet and made a heated rejoinder to these remarks when he said that he did not understand this meeting was called for a debate on law enforcement and he felt he would be a coward if he sat still and heard the town court traduced. For six years Judge Williams had sat on the bench, he said, and he challenged anyone to present an instance where a case which had been brought before the court had been turned down by the court officials.

The vote on these candidates for representative was taken by paper ballot and with the use of the check list and with separate ballot boxes for the men and women, separate tellers and separate checkers.

It took an even hour for the women to vote and fifteen minutes longer for the men.

The result was announced as follows: Total vote 616; for Stahle 370, for Swain 246 and Mr. Stahle was declared nominated.

In the women's ballot box there were 116 votes for Stahle and 85 for Swain.

Following announcement of the result, Mr. Stahle addressed the meeting, saying that he had paid no attention to the propaganda alleging his connection with the liquor interests, but he should continue to be in the future, as he had been in the past, a supporter of the law.

Mr. Swain congratulated Mr. Stahle upon his election and declared that the republican ticket would have his undivided support.

Lorenzo D. Fairbrother, Jr., was nominated for second representative by a rising vote over A. W. Perry, and Judge Frank H. Hinckley was renominated for judge of probate.

The following were named for justices of the peace: Alberti R. Stillman, James Cooper, Claude I. Spencer, M. Josephine Dickenson, Henry A. Pendleton, William A. Wilcox, Jerome S. Anderson, Jr., Fred J. Moll, Albert A. Haley, Seth N. Williams, and T. Clifford Connell.

Announcement was made of a rally a week from Monday night at which the speakers will be Hon. F. C. Walcott, candidate for U. S. senator, and State Senator Mrs. Merritt.

NORWICH TOWN

The Home Missionary society of the Methodist church is to hold a meeting this (Thursday) afternoon at 2:30 at the home of Mrs. Arthur Fulton on Huntington avenue. The choir of the church will hold a rehearsal at the parsonage Friday evening. The Boy Scouts will meet in their new quarters Friday evening, at 7:15. The Wolf Cub Pack of Scouts is to meet at the parsonage Saturday afternoon at 2.

Mr. and Mrs. Harold Burdick of Pawtucket, R. I., are visiting their cousin, Rev. Mr. Potter at the Methodist parsonage.

The pastor of the Methodist church was the preacher at Norwich state hospital Sunday morning.

A committee to plan special Sunday evening services for the Methodist church has been organized and includes Stanton W. Brown, Lewis Aldrich, A. D. Zabriskie, Florence Bennett, Mrs. William Weaver, Mrs. Richard Carter, Mrs. Rutherford H. Snow and Effie Ladd. The committee held a meeting at the parsonage Wednesday night and discussed plans for the services during the remainder of the month.

Dorcas home missionary society of Norwich Town Methodist Episcopal church wil hold its October meeting this (Thursday) afternoon at the home of Mrs. Arthur Fulton, Huntington avenue.

INCIDENTS IN SOCIETY

Mrs. Joseph Hall of Broad street, her son Raymond L. Hall and her granddaughter, Miss Anna Guglielmetti, who have been at The Ledges, their camp at the Rangeley Lakes, Maine, are on a motor trip to Canada.

Dr. and Mrs. Charles C. Gildersleeve, of Lincoln avenue, who are on a motor tour of California, are leaving Los Angeles this week for Texas.

Members of the Sewing club met informally Wednesday afternoon at the home of Mrs. E. LaRue Bliven, on Washington street.

Mrs. Charles W. Vaughn and Miss Ruby Vaughn, of Warren street are guests for several weeks at the Hotel Dennis, Atlantic City.

Mrs. James Todd, of New York is visiting Mrs. Grace H. Guglielmetti, of Broad street.

Mr. and Mrs. Herbert M. Lerou, of Carroll avenue are spending several days in New York.

Noting the silver wedding anniversary of Mr. and Mrs. Shepard B. Palmer of 142 Broad street, they were entertained at the week end at the home of the latter's brother-in-law and sister, Mr. and Mrs. Benjamin H Palmer, of Vergason avenue. About twenty-five were present, including Rev. Dr. Peter C. Wright and Mrs. Wright, from New York. Rev. Dr. Wright was the officiating clergyman. Oct. 6th, 1903 when Miss Henrietta W. Cary became the bride of Mr. Palmer.

Mr. and Mrs. Gilbert S. Raymond are in Washington, D. C.

With table and house decorations of autumn flowers, the Fesma Auction club was entertained Wednesday afternoon by Mrs. E. Allen Bidwell, of Bliss place. Miss Annie E. Vaughn won the prize. Following cards, Miss Emily Bidwell, daughter of the hostess, assisted in the dining room.

Face All Broken Out?

Are you, too, one of those who have tried one thing after another for the skin, yet without results? Then try this simple treatment—used by thousands with amazing success. Rub on a little Resinol Ointment at night; wash off with Resinol Soap in the morning. You will be surprised at the QUICKNESS with which it acts. The Soap also to keep the complexion constantly clear and soft. At all druggists.

For free sample of each, write Resinol, Dept. 30, Baltimore, Md.

Resinol

DOGS WILL COMPETE IN COUNTY GROUSE TRIALS

The third annual grouse trial of the New London County Grouse Trial club will be held Saturday and Sunday at the Coen club grounds west of Chesterfield. The opening of the trials will be at 8 o'clock Saturday morning. They will continue through Saturday and will be adjourned in the evening until 8 o'clock Sunday morning. The judges are to be Fred J. Brooks of Hadlyme and D. T. Walden of New Haven, both experienced men in bird dog handling.

The event that holds special interest is the derby stakes in which the owner of the winning dog in addition to receiving a prize will take the handsome Mills trophy for one year. The trophy has to be won three times by dogs of the same owner in order to become the property of any owner. Only dogs that have not reached the age of two years are eligible to compete.

In the derby stakes two dogs are drawn to run together for 30 minutes and are handled as if they were on a regular hunting trip. The owners or handlers with a person who knows the terrain follow the dogs. The secretary of the club, the judges and spectators follow quietly behind the dogs.

Walter S. Griswold of 43 Gorton street, New London, is secretary of the club and entries for the trials may be filed with him before Saturday morning.

NORWICH ROTARIANS ARE INVITED TO WILLIMANTIC

Matters pertaining almost wholly to the club membership occupied the attention of the meeting of the Norwich Rotary club on Wednesday noon at the Wauregan hotel. President Edward W. Jewett presided, with Drs. Agnew and Freeman as song-leaders. An invitation from the Willimantic club was read, asking that the Norwich club unite with them at their meeting next Tuesday at the Nathan Hale hotel when Rev. John Calvin, past district governor, would be the speaker. A letter from Superintendent of Schools E. J. Graham was read expressing his appreciation of the opportunity given the school children by the Rotary club to hear the U. S. Marine band.

President Jewett gave a very entertaining report of the fall conclave at Lennox held last week at which the Norwich club had charge of one of the breakfast meetings.

The programme for the meeting was in charge of James E. Roantree, who introduced Charles A. Saxton, chairman of the club service committee. Mr. Saxton asked for reports from E. LaRue Bliven, chairman of the fellowship committee, and Mr. Roantree, who spoke of Rotary classification. An interesting talk on telephoning across the water was given by A. E. Payson. Henry Lyon told of the mechanics of a trans-oceanic telephone call.

Opening Bible Class at Y. M. C. A.

The opening session of the men's bible study class at the Norwich Y. M. C. A. proved very interesting. It was held Wednesday evening at 6.15 o'clock.

The scripture reading was from the gospel of Mark, and the topic was "Jesus selecting his team workers." Among the points developed in the discussion were the following: The man who is largely an individualist is not usually a large success. Most men need helpers, and the man who tries to do it all himself limits his usefulness. Some of the qualifications of leadership are courage, faith, intuitiveness, knowing one's job, but knowing that does not know it all. A leader must have optimism and enthusiasm; a leader must believe that others can do things and he must give them a chance. Jesus chose the twelve "that they might be with him" for training, etc. The object of Jesus in sending his men out two by two was probably because the net results would be better. Jesus sent his men out to give and not to get; this should be the ideal of every true man. No man can expect to win victories otherwise unless or until he has won victories in himself.

ANSWERS INQUIRIES ON WHAT MERCHANTS' INSTITUTE IS

Several inquiries made to the Norwich chamber of commerce office have resulted in the following statement as to the general objectives and purposes of the merchants' institute to be held here next week: What is a merchants' institute?

A merchants' institute is a series of get-together meetings of merchants and business people, everybody interested in Better Business.

The general object is to make available to local merchants the best plan and methods in use today by the most successful merchants throughout the country. It is a series of meetings for the exchange of merchandising ideas.

The program is specific and definite in its character. Local investigations are made, and the answers to the following questions help determine the manner in which the subjects are discussed and the material used in them:

Who are your real competitors? Are they in your own town or larger cities?

Why do your competitors win trade from your trade territory?

Are you making a net profit out of your present volume of business?

Is your turn-over as rapid as other competing stores in neighboring towns and cities?

Is your advertising pulling, or are you sending out advertising that was given no thought or attention and it failed to show results?

Are your salespeople just waiting on customers or are they selling merchandise?

Are they greeting the customer courteously and offering their services in a pleasing manner?

Are your windows just stopping the lookers or are they selling merchandise through them?

Is your merchandise arranged in your store according to tested plans for selling merchandise, or are you using the habits and customs of our grandfathers?

LEBANON D. A. R. HELD MEMORIAL TO MRS. HARRISON

Gov. Jonathan Trumbull chapter, D. A. R., of Lebanon, held its regular meeting Monday afternoon in the parlors of the First Congregational church, with the regent, Miss Annie Gillett, presiding.

The meeting opened with salute to the flag, Lord's Prayer and singing America. Reports of the secretary and treasurer read and accepted. A letter was read about the work at Ellis Island, asking for donations for the work. The regent gave a report of the regents' meeting held in Windsor. After the business meeting the following program was given, arranged by the program committee: Defense of Citizenship, read by Mrs. L. P. Ayer and Mrs. R. A. Race; song, Columbia the Gem of the Ocean, by all. The program was a memorial to Caroline Scott Harrison and introduction to the program was given by Miss Annie Gillett; Questions and Answers by Miss Blanche Smith and others about Mrs. Harrison. All joined in singing Mrs. Harrison's favorite song, "Love's Old Sweet Song"; Ode to Mrs. Harrison, by James Whitcomb Riley, read by Mrs. Marjorie Ayer; song, "Juanita." The meeting closed with the D. A. R. pledge. There were 18 members present.

At the close of the meeting, Mrs. Byron Blakeslee, Mrs. Otto Pudtz and Mrs. Walter Burgess served sandwiches, cake and tea.

TAFTVILLE

At the regular monthly meeting of the Community club held in Newent on Wednesday evening a minstrel was given under the direction of George W. Weller, Jr. The first part of the evening was devoted to a business meeting after which the minstrel was put on. Mrs. Adam Leupold, Mrs. George Heimboldt and George W. Weller, Jr., were on the committee for the evening's entertainment. After the minstrel refreshments were served by the refreshment committee, Mrs. William Emerson, Mrs. James Emerson, Mrs. William J. Reynolds. The program was as follows: Opening chorus, entire company; I'm a Bum, Edward Thomas; In My Bouquet of Memories, Miss Betty Newton; Who is She?, Clayton Sharples; Chloe, Miss Gladys Thoma; Old Man Sunshine, Little Boy Bluebird, George W. Weller, Jr.; Dance by Miss Mary Martin; Girl of My Dreams, Richard Oat; duet, Miss Elsie Heap and Miss Flossie M. Meyer; closing chorus, entire company. George W. Weller, Jr., Victor Davis and Edward Thoma were the end men. The scene was a cabaret, the end men acting as waiters. The chorus was composed of the following: John Houston, Robert Schmidt, Edwin Heap, Melba Monty, Helen Thoma, Frieda Sarosky, Edna Krodel, Mildred Troeger and Miss Louise Sigrist, pianist.

Mr. and Mrs. Matthew Garvie and family of Providence street have taken a house in Lisbon.

CLASSICAL ASSOCIATION TO MEET AT COLLEGE

Knowlton house at Connecticut college at New London is to be the place on Saturday for the annual meeting of the Connecticut section of the New England Classical association.

The programme will be carried out as follows:

Morning Session, 11:00 o'clock—Address of Welcome, Dr. Herbert Z. Kip, Connecticut college; A Summer at the American School in Rome, Miss Alice B. Hammond, New Haven high school; The Classics in the Crosby High School, Michael C. Donovan, Waterbury, Conn.; business meeting; 1:00 p. m., luncheon.

Afternoon Sessions, 2:15 o'clock—Ancient Books and Reading, Prof. George L. Hendrickson, Yale university; 3:00 p. m., Yale Excavations in the Orient, Prof. M. I. Rostovtzeff, Yale university.

DIED

WOJCIK—In Norwich, Oct. 10, 1928, Mary Wojcik, of 21 Starr street, aged 20.
Funeral notice hereafter.

MARRIED

NAUGHTON-PORTER — In Lisbon, Oct. 10, 1928, by Rev. W. J. Reynolds, Joseph Naughton, of New York, and Mrs. Mae M. Porter, of Bridgeport.

At All Meals
A delicious cup of SALADA gives an added pleasure to all meals of the day
"SALADA" TEA

Makers of History—Intolerant of Tradition

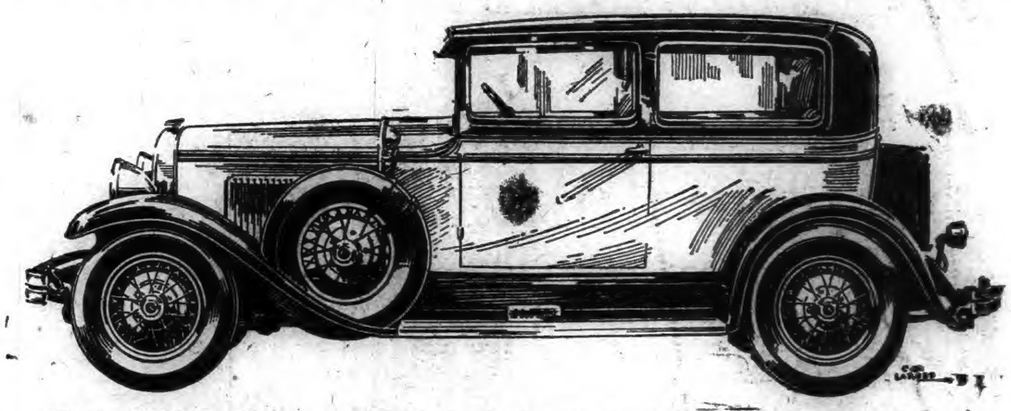

The Reo Flying Cloud has made motoring history. It proved that a car could be beautiful, enduring, swift, powerful, economical and comfortable. It made possible the purchase of all the desirable qualities of motoring in one car. It lived up to the idea behind it, "A Reo must do all things well."

The Reo Flying Cloud has made history because back of it stands a group of men intolerant of tradition, unhampered by the inheritance of mechanical features that must be preserved, given free reign to develop or to acquire whatever might be essential to making an ideal automobile for America.

From road to roof, from stem to stern, the Reo Flying Cloud is a skillful blending of all that is best in modern engineering practice and modern design.

For brakes, it has the best the world affords for motor cars. Its engine retains no obsolete practices. Its steering ease and safety are unsurpassed. So on throughout its construction in every part.

To the Flying Cloud's far-in-the-lead design, to the finer materials of which it is built, are added a carefulness and precision of workmanship usually considered unnecessary in its price class.

There is a Reo Flying Cloud near you. Try it out. Learn the pleasure of driving a car which does all things well.

REO MOTOR CAR COMPANY, Lansing, Michigan

FLYING CLOUD

Sport Brougham illustrated above			$1745
Brougham	$1645	Coupe	$1625
Sport Sedan	$1995	Sport Coupe	$1725
Sedan	$1845	Roadster	$1685
Victoria	$1795	Sport Roadster	$1785
Sport Victoria	$1895		

f. o. b. Lansing

REO

WOLVERINE

Brougham	$1195
Sedan	$1295

f. o. b. Lansing

W. R. Frisbie

Norwich --- Tel. 2808 --- 190 North Main Street
New London --- Tel 2344 --- Corner Jefferson Ave.-McDonald St.

Norwich Bulletin

1790 — 1928

VOL. LXX—No. 245 | POPULATION 30,689 | NORWICH, CONN., FRIDAY, OCTOBER 12, 1928. | 20 PAGES—156 COLUMNS | PRICE TWO CENTS

STORM FORCED ZEPPELIN TO TAKE SOUTHERN COURSE

Detour South Will Add 500 Miles to the 5,000 Mile Journey From Friedrichshaven to Lakehurst, N. J.—The Graf Has a Flying Range of 9,300 Miles—Dr. Hugo Eckener, the Ship's Commander, Expected to Reach New York Sunday Morning—Was Last Reported Over Spanish Mediterranean Coast at 8.15 P. M., E. S. T.

By the ASSOCIATED PRESS

The Graf Zeppelin, giant dirigible, late Thursday night was believed heading southwestward down the southern coast of Spain, toward Gibraltar, with adverse winds cutting its sped to below 50 miles an hour.

The big dirigible was last reported sighted over Tarragona, a small city on the Spanish Mediterranean coast, at 8:15 p. m. (3:15 p. m. E. S. T.) an hour and a quarter after it had flown over Barcelona. At Tarragona the dirigible was said to be heading in the direction of Valencia, 150 miles further down the coast.

Maintaining the rate of speed exhibited in the stretch between Barcelona and Tarragona the dirigible might hope to reach the Strait of Gibraltar about dawn or 1 or 2 a. m. E. S. T. just less than 24 hours after its departure from Friedrichshafen.

From Gibraltar it was indicated the Zeppelin would pass out to the open Atlantic on its voyage to America, probably choosing a southerly route, to Lakehurst, N. J., where it expects to arrive Sunday morning. It is expected to pass south of the Azores and probably will not be sighted there.

So far as could be ascertained all efforts to get in touch Thursday night with the zeppelin by means of radio had failed, and there was little hope of its being reported again on its way to Gibraltar unless possibly at Valencia.

FIRST COMMERCIAL TRANS-ATLANTIC AIR VOYAGE

FRIEDRICHSHAFEN, Ger., Oct. 11—(AP)—Bound over the same track that Columbus followed 436 years ago, the giant German dirigible Graf Zeppelin tonight was nosing her way westward toward the United States on the first commercial trans-Atlantic air voyage.

In the place of 88 aboard the historic caravel that led the way to the new world in 1492, were 60 persons, including one woman, who boarded the dirigible at Friedrichshafen this morning and began the long voyage across southern Europe and the Atlantic to the United States.

Just twelve hours later, the dirigible passed over Barcelona, Spain, well on her way over a course along the southern Atlantic route, westward toward the Azores and America. The northern route had been abandoned even before the flight started because of stormy weather conditions and even the southern route, so far as the continent was concerned, was none too good. Out at sea, however, conditions were reported more favorable.

"I expect to reach New York Sunday morning," said Dr. Hugo Eckener, the ship's commander, just before the departure. "The last weather reports timed 2:00 a. m., speak of heavy storms. Under these circumstances of course, it is impossible to determine the exact route in advance. In general, however, I can say we will stick to the southern course, flying over France and then heading southward to avoid a depression which is moving to and fro between Newfoundland and Ireland. The northern route is out of the question."

The Graf Zeppelin's commander, who already has one trans-Atlantic dirigible crossing to his credit, that of the ZR-3, now the Los Angeles in 1924, followed this course precisely.

Within three minutes of the casting off at Friedrichshafen, the Graf Zeppelin headed across Lake Constance and disappeared in a blue haze, while the shouts and cheers of the spectators at the flying field still were echoing. Like clock work, the dirigible sped on, averaging between 55 and 60 miles an hour. Basle was reached at 3:33 a. m., eastern standard time, and the Franco-German border an hour and a half later.

Then the ship swung to the southwest and passed over Lyons at 7:25 a. m., (E. S. T.) Here the Graf Zeppelin turned directly southward and sped down the valley of the Rhone, over Monte-Limar at 9:05 and Arles about an hour later. At 10:20 a. m., she reached the Mediterranean and left the shores of France at the wireless station in the village of Sainte Marias Dela Mer.

Once over the Mediterranean, the great ship headed westward toward her goal. The detour toward the south added 500 miles to the 5,000 mile journey from Friedrichshafen to Lakehurst, N. J., but the added safety more than made up for the extra mileage. The ship has a flying range of 120 hours and a radius of about 9,300 miles giving a wide leeway.

The latest estimate of the length of the flight was made by Commanders

(Continued on Page Twelve)

PHILA. POLICE STILL ACCEPT PROTECTION MONEY

PHILADELPHIA, Oct. 11—(AP)—Police still are accepting protection money even under the shadow of the grand jury investigation which already has led to the trial of three police and the arrest of more than 30 on charges of bribery, Judge Edwin O. Lewis intimated today while hearing the case against men arrested last night when the Club Roman was raided.

The club was raided by county detectives and prohibition agents who found a quantity of supposed liquor and paraphernalia for horse race gambling. At present at the time of the raid numbering 33 were arrested.

Judge Lewis today held seven alleged proprietors and 10 members for court in bail ranging from $7,500 to $500. At the outset of the hearing, Lemuel B. Schofield, assistant district attorney, said that the club had been running openly and with the knowledge of police.

"This sort of thing couldn't have gone on unless protection was paid, even up to yesterday," Judge Lewis said.

The court held Philip J. Foley and Joseph Fletcher, both of this city, in $7,500 bail each as the alleged proprietors of the club.

John A. Martin, secretary, was held in $3,000 bail; J. Harry Baer, alleged gambling master; Joseph Kane, bartender, Edward Kunkel, steward and William Jones, Negro, porter, all of this city, were held in $1,000 bail each.

Ten customers were held in $500 bail as witnesses and sixteen others were discharged.

CRITICIZED TARIFF PLANK IN DEMOCRATIC PLATFORM

SYRACUSE, N. Y., Oct. 11—(AP)—The tariff plank in the democratic national platform was criticized by Secretary of the Navy Curtis D. Wilbur in a statement here today. He asserted that careful analysis of the democratic tariff pledges reveals that the traditional policy of "tariff for revenue only" still is the policy of the democratic party.

"The democratic tariff," the secretary said, "is based on a principle which places the resident of the United States on a free competitive basis with those in other countries."

Secretary Wilbur said he believes the tariff is one of the great issues in the campaign and that the voters realize it.

"I am convinced," he said, "that Mr. Hoover will be elected. There are many undercurrents in the campaign but there is no question in my mind that Mr. Hoover and the republican party have the greatest support. The importance of good government of a protective tariff and other republican principles are appreciated by a majority of voters."

12 STATIONS TO BROADCAST SMITH'S LOUISVILLE SPEECH

NEW YORK, Oct. 11—(AP)—The National Broadcasting company announced tonight that 32 stations would broadcast Gov. Smith's campaign speech at Louisville, Ky., on Saturday evening from 8 to 9 o'clock, Eastern standard time.

They include:

WEAF New York; WEEI Boston; WTIC Hartford; WJAR Providence; WTAG Worcester; and WCSH Portland, Me.

CLOSING SESSION OF SPANISH WAR VETERANS

HAVANA, Oct. 11—(AP)—The United Spanish war veterans in their closing session today voted to meet at Denver, Colo., next year for their 31st annual convention. All officers were elected by acclamation, the new national commander is William L. Grayson, of Savannah, Ga.

Sixty resolutions were passed including one to petition the president and congress of the United States to meet "the crisis confronting service men of 1898-1902" and grant pensions to men serving less than 90 days, receiving honorable discharges for physical disabilities and who had reached 50 years of age $50 a month. The resolution further asked $65 a month for disabled veterans and $90 for those needing an attendant.

An urgent appeal was made for victims of the recent Porto Rico storm and the convention authorized that funds be taken from the treasury and sent to the storm area.

MOVED FURNITURE OF OUSTED PASTOR INTO STREET

LOS ANGELES, Oct. 11—(AP)—After forcing open two doors of the Wilshire Boulevard Congregational church parsonage, sheriff's deputies, armed with a writ of possession, today moved the personal properties of the Rev. Dr. Frank Dyer, ousted pastor, into the street. A dozen men and women, apparently members of the church anti-Dyer faction, aided the officers.

Ejection of the pastor's furniture and clothing was the sequel of yesterday's court action, which virtually terminated a fight of nearly a year, waged by Dr. Dyer to retain his pastorate and control of the church against the opposing and finally successful faction. A superior court order was issued giving possession of the church and parsonage to the anti-Dyer faction. A previous order has enjoined Dr. Dyer from further occupation of the church pulpit.

DEVON MAN SOUGHT FOR $15,000 ROBBERY IN WEBSTER

MILFORD, Conn., Oct. 11—(AP)—Edward Duhaime, 21, of 13 Baldwin avenue, Devon, reported to be sought by Webster, Mass., police for a $15,000 safe robbery in that city, has not been home for several weeks, his father said here tonight.

Mr. Duhaime declared that when he last heard of his son he was visiting with his cousins, Eugene and Bernard Hamel, Waterbury, who are also said to be sought by police in connection with the robbery.

Duhaime, Milford police say, was arrested here last spring for theft of a car in New Rochelle, N. Y. He was tried in New Rochelle and placed on probation.

CURTIS ATTACKS SMITH'S POSITION ON FARM RELIEF

JANESVILLE, Wis., Oct. 11—(AP)—Governor Smith's position on farm relief was assailed here tonight by Senator Curtis, the republican vice presidential nominee, in his closing campaign speech in the agricultural area. The senator read statements purporting to give the views of Governor Smith on the agricultural question last year and two years ago.

CABLED PARAGRAPHS

PARIS, Oct. 11—(AP)—Expulsion from France of Harold Horan, correspondent of the New York American, has been postponed by the government.

LIVERPOOL, Eng., Oct. 11—(AP)—Francis Lee Higginson, Jr., of Boston, and Miss Dorothy Lucas, daughter of a marine superintendent of the Furness Withy line, were married at St. Nicholas church in Blundell Sands, near Liverpool.

LA PAZ, Bolivia, Oct. 11—Travelers arriving from Santa Cruz said that a savage Indian tribe, called the Sirionds, which heretofore had never seen a white man or made contact with modern civilization, is now coming into Santa Cruz and other towns and getting acquainted with the "Pale Faces."

LAID CORNERSTONNE OF THE NEW YALE LIBRARY

NEW HAVEN, Oct. 11—(AP)—In the presence of relatives of the late John W. Sterling, of New York city whose gift made the construction of the new Yale library possible, the cornerstone of the new building was laid today by Edwin M. Herr, chairman of the building committee of the Yale corporation, assisted by James Gamble Rogers, who designed the structure. George R. Church, of New York city, senior trustee of the estate of Mr. Sterling delivered the memorial address and President James Rowland Angell responded for the university. Rev. Edmore M. McKee, pastor of the University church gave the invocation and benediction.

Mr. Church in his address declared that Mr. Sterling had accumulated his fortune "chiefly for the benefit of Yale." He told how Mr. Sterling after his graduation from Yale in 1864 had taken up law eventually building up a large practice but had never forgotten his alma mater.

President Angell in his response declared that Yale had for more than a decade felt the need for a building of the proper size and of adequate appointments to house its great library and that the university was deeply grateful to the trustees of Mr. Sterling's estate "for their decision to erect this memorial and for their generous and sympathetic understanding of the problems which it has presented."

MEXICAN REBELS START REVOLUTIONARY MEASURES

MEXICO CITY, Oct. 11—(AP)—Reports from the states of Jalisco and Michoacan, where government troops recently started a new offensive to suppress the activities of insurgent groups, indicate that such groups have consolidated their forces for desperate retaliatory measures.

The newspaper El Sol says that last night after attacking the town of Tucaucesco, Jalisco, where they were repulsed with numerous dead on both sides, the insurgents swooped down upon Tonaya nearby. They were repulsed there too, but before several federals, including Capt. Leon Gaona Villa, commander of the garrison, had been killed. The insurgents after these two reverses attacked the village of El Grullo, where the home guard defeated them, and capturing the leader, Pedro Monroy, executed him.

The passenger train from Guadalajara to Mexico City was derailed early this morning between the stations of Castillo and Kings, insurgents having placed large rocks on the track. The timely arrival of federal troops is believed to have prevented an attack on the train.

HOW HUNGARY VIEWS KELLOGG PEACE PACT

WASHINGTON, Oct. 11—(AP)—The Hungarian government does not believe that the treaty for the renunciation of war will have satisfactory result unless the signatories devise an efficacious means other than war of settling crises between countries.

This was stated in the Hungarian government's note received at the state department today and which signified the official intention of that nation to adhere to the pact.

The note said that with war eliminated, the signatories would have to place at the disposition of the nations of the world some different but efficacious means of solving the crises developing through injustices by one nation toward another. It implied that the mere pact itself was insufficient to bring peace among nations when differences arose between them, and stated that the Hungarian government would take steps to make its adherence to the treaty valid under the supposition that the signatories will seek to find a means to settle future injustices peacefully.

OIL MAGNATE SINCLAIR SUMMONED AS WITNESS

NEW YORK, Oct. 11—(AP)—Assistant Federal Attorney Todereld announced today that Harry F. Sinclair, oil magnate, had been subpoenaed by the government to appear as a witness, if needed, in the trial of Edward Andrews and Elmer F. Brown, internal revenue agents who are charged with demanding a $10,000 bribe and accepting that amount from Sinclair's attorneys. Reginald Ragland and other members of Sinclair's legal staff also have been subpoenaed.

The trial will be held before Federal Judge Thacher and a jury.

SAYS HOOVER AND CURTIS WILL CARRY MASSACHUSETTS

NEW YORK, Oct. 11—(AP)—John H. Bartlett, first assistant postmaster general and former governor of New Hampshire, today told Col. John G. Tilson, director of the republican eastern speakers' bureau, that the republican presidential ticket will carry Massachusetts and that Benjamin Loring Young of Boston will be elected United States senator in that state.

"Mr. Young is making a wonderful campaign against Senator David I. Walsh," he said, "and I believe he'll beat Walsh. I also feel very confident that Hoover will carry Massachusetts."

ROBINSON ATTACKS BOULDER CANYON DAM LEGISLATION

RENO, Nev., Oct. 11—(AP)—Senator Joe T. Robinson chose this Colorado river basin tonight for his second attack of the week upon Herbert Hoover's view on Boulder Canyon Dam legislation.

The democratic vice-presidential nominee charged Mr. Hoover with "instability and vacillation" regarding the huge power and irrigation project on the Colorado. A condition which he said as "in striking contrast to the firm stand of prompt action" taken by Governor Smith.

French Submarine Two Days Overdue

The Ondine, With Normal Crew of 40 Officers and Men, Was on Trial Trip.

PARIS, Oct. 11—(AP)—A distinct note of anxiety was sounded in the French press today at the disappearance of the submarine Ondine, two days overdue at Bizerta, the fortified seaport of Tunis.

The ministry of marine however, insists that there is no cause for alarm, and assigns as reason for its nonappearance to a probable stop to repair some damage or other.

The Ondine, which is a submarine of a small coast defense type, with a normal crew of 40 officers and men was on a trial trip and was not yet officially part of the French navy. Her cruising radius is 2,000 miles at a speed of ten knots.

STOPS TO BE MADE BY HOOVER TRAIN IN NEW ENGLAND

WASHINGTON, Oct. 11—(AP)—In the seclusion of his study, Herbert Hoover worked today upon the speeches he is to make at Boston and New York on his visits there during the next two weeks.

The republican presidential nominee for the first time since he opened his personal headquarters on Massachusetts avenue let an entire week day pass without putting in his appearance there.

While he was pondering the phraseology of the two adresses, final arrangements were being made at his headquarters for his Boston trip. Accompanied by members of his family and personla staff and a corps of newspaper correspondents, the nominee will leave for the New England metropolis Sunday night at 11 o'clock.

Except for operating stops at Baltimore, West Philadelphia, New York and New Haven, Conn., his train will not pause until it reaches Springfield, Mass., on Monday morning at 8:30 o'clock. It will remain 15 minutes there before proceeding to Worcester, where a 25 minute stop will be made. Leaving Worcester at 10:20 o'clock, the next stop will be at Newtonville where the nominee will detrain for an automobile ride of an hour and a half which will end at Boston common. There he will be welcomed by the mayor and make a brief talk himself.

The nominee will spend the afternoon at the home of Governor Fuller and his party will leave Boston on the return trip at ten o'clock, shortly after his speech at the arena has been concluded. His train will make five operating stops on the return trip, at Providence, New Haven, New York, West Philadelphia and Baltimore. It will reach Washington just about ten a. m. Tuesday.

WINTER WEATHER IN THE ROCKY MOUNTAIN REGION

DENVER, Colo., Oct. 11—(AP)—Wintry aspects took the place of balmy Indian summer in the Rocky Mountain region today.

From Montana to northern New Mexico lower temperatures prevailed and Montana experienced its first general snowstorm which swept down from Alberta, Canada. Cold rain turned to snow in many sections and at Great Falls a snow storm continued throughout most of the day.

Wyoming felt the chill of the storm and snow was reported in many sections. Casper received the heaviest fall but the snow melted nearly as quickly as it fell. In Colorado snow fell only in the higher reaches of the Rockies but falling temperatures in nearly every section seemed to justify the weather bureau's prediction of snow and colder weather tonight and Friday.

The storm continued west of the Rockies, Reno, Nev., reporting a light snow that melted quickly, and Salt Lake City experiencing a cold rain followed by a flurry of snow. Pocatello, Idaho, reported light snow and colder temperatures forecast for tonight. At Truckee, Calif., three and a half inches of snow fell this morning.

The storm extended east of the mountains into western Kansas and Nebraska. In western Kansas freezing temperatures were predicted in sections where a few days ago, the temperatures soared as high as 90 degrees above zero.

MRS. MORTIMER DAVIS NOT SEEKING DIVORCE

NICE, France, Oct. 11—(AP)—Mrs. Mortimer Davis, more widely known as Roszika Dolly of stage dancing fame, announced flatly in an interview here today that she had no intention of seeking a divorce. Rumors that a dissolution of her marriage was in prospect became current after publication of her father-in-laws will showed that she personally had been barred from participating in his $150,000,000 estate.

The younger Mrs. Davis was emphatic in saying that the public knows little, through persual of Sir Mortimer Davis' will, about her financial arrangements with the family.

"I see no reason why I should discuss by finances with the public," she said. "But I am virtually forced to say that more than generous, financial provisions, covering every eventuality were made when I was married.

Sir Mortimer Davis, father-in-law of the former stage star, died in Cannes, France, last March. He was president of the Imperial Tobacco company of Canada but had numerous other financial interests and also was known for his racing stable. His will provided that his son, Mortimer Jr., and his widow should share equally in the net annual revenue of the estate, but that none of it should go to his daughter-in-law.

"I and my husband are very happy together. I am never going back on the stage," Mrs. Mortimer said.

YOUNG GIRL TOOK POISON WITH SUICIDAL INTENT

NEW BRITAIN, Oct. 11—(AP)—Dorothy Craig, 17, of Forestville, was taken to the New Britain hospital today suffering from a dose of poison taken with suicidal intent. A short time after police had picked her up walking along the street ill, after she had taken the poison, her parents notified the Bristol police that she was missing from their home. Police believe that the girl, who has suffered from nervous trouble and placed this as the motive for the attempt at suicide. How she got to New Britain and where she obtained the poison, the girl would not say. Her condition is not critical.

D. V. McNutt Heads American Legion

Indiana Educator Elected National Commander on the Third Ballot.

SAN ANTONIO, Tex., Oct. 11—(AP)—An Indiana educator, Paul V. McNutt, today was elected national commander of the American Legion at the final session of the organization's tenth annual convention here.

McNutt, dean of the law school of Indiana university at Bloomington, succeeds Edward E. Spafford, of New York city, retiring commander. He won on the third ballot, the break coming when Captain John D. Ewing, Shreveport, La., newspaper publisher, who led on the second ballot, withdrew in favor of McNutt.

When it was apparent that more than a majority had been rolled up for McNutt his election was made unanimous.

The new commander is national executive committeeman of the Legion for Indiana.

When selected to head the Indiana university law school in May, 1925, he attained the distinction of being the youngest member of the Indiana faculty ever to be made a dean. He is 37 years old. While he was state commander the Indiana department broke all previous membership records, perfected its international organization and took a firmly established place among the "big ten" departments of the Legion in the United States.

During the war, McNutt was commissioned a captain of field artillery at the close of the second training camp at Fort Benjamin Harrison. Before his discharge he was promoted to the rank of lieutenant-colonel. He is a colonel in the officers' reserve corps and commands the 326th Field Artillery. He also is vice president of the National Reserves organization.

McNutt is a member of Phi Beta Kappa, national college honorary scholastic fraternity.

Five regional vice commanders were elected. They are E. L. White, Westville, Conn.; Lawrence McGann, Chicago; George Malone, Reno, Nev.; Miller C. Foster, Spartanburg, S. C.; and Walton D. Hood, San Antonio.

Rabbi Hermann Deck of Pottsville, Pa., was named national chaplain.

PLANE COLUMBIA WRECKED SOON AFTER TAKE-OFF

ROOSEVELT FIELD, N. Y., Oct. 11—(AP)—The famous monoplane Columbia lifted its lemon wings against the sun today on a trans-Atlantic flight, an adventure it has experienced before now, and three minutes after its take-off it was a twisted wreck crashed against the earth, another experience to which it is no stranger.

The crew of the Columbia for today's flight, which had Rome as its destination, consisted of Roger Q. Williams and Pietro Bonelli, both of whom escaped without injury.

The Columbia, loaned to Williams and Bonelli for the trans-Atlantic flight by its owner, Charles A. Levine, who himself has flown in it to Europe, started down the famous trans-Atlantic runway at 11:53 a. m. It lumbered slothfully under its load of 504 gallons of gasoline, then gradually picked up speed. At 11:55 it took the air. Williams, at the controls, could not get the ship up. At not more than 50 feet it strained over the deadly declivity where two years ago Rene Fonck cracked up the ship in which he was leaving for Paris. Three men were killed in the burning of Fonck's plane.

Once over that gully, Williams tried to force the Columbia up, but he hit a bad strip of air and the plane sank like a foundering boat.

He signalled Bonelli to lighten the ship by kicking the dump valve and dropping the gasoline. Bonelli kicked but the valve, just tightened to close a leak, would not work.

Williams and Bonelli then realized they were facing one of the most dangerous moments in an airman's life, a forced landing in an overloaded plane, a happening all too likely to burst a tank and envelop the plane and occupants in flames.

Williams picked out a smooth spot on the old Westbury golf links, adjoining Curtiss field, and brought the ship down beside a sand trap and with a high bunker straight ahead. As the plane struck he kicked the rubber hard right, so that if a tank should burst the flaming fluid would be thrown out sideways instead of over pilot and navigator.

YALE SENIORS FOUND GUILTY OF SIMPLE ASSAULT

CHAMBERSBURG, Pa., Oct. 11—(AP)—A jury in Franklin county court today found Alexander J. Knapp, of Baltimore and Sydney R. Prince, Jr., of Washington, students in the senior class of Yale, guilty of simple assault. They were found not guilty on charges of assault with intent to rob and impersonating an officer.

Judge Watson R. Davison instructed District Attorney Clittenger to file two additional charges against the youths who were arrested as the result of an alleged hold-up of H. M. Howe, Waynesboro grocer early on the morning of September 4. Prince will now stand trial for driving an automobile while intoxicated and Knapp for permitting an intoxicated person to drive his automobile.

Judge Davison deferred sentence pending the outcome of the charges filed today.

Knapp and Prince took the stand in their own defense yesterday and testified they were intoxicated at the time they are accused of attempting to board Howe's truck. They declared they thought Howe was a rum runner and that they wished to buy some liquor.

MISS REGINA P. DODGE WEDS C. W. ELIOT, II

COLORADO SPRINGS, Colo., Oct. 11—(AP)—Miss Regina Phelps Dodge, daughter of Mr. and Mrs. Phelps Dodge of Colorado Springs, was married here today to Charles William Eliot, II, of Washington, D. C., son of Dr. and Mrs. Samuel Eliot of Cambridge, Mass., and grandson of the late president Charles William Eliot of Harvard university.

The ceremony was performed at the Grace Episcopal church by the Rev. Paul Roberts, rector, and Dr. Samuel Eliot of Cambridge, Mass. The couple will make their home in Washington, D. C., where Mr. Eliot is city planner for the National Capitol park and planning commission.

BRIEF TELEGRAMS

Frank B. Page, 63, former president of the National Dry Goods association, died at his home in Pittsburgh, Pa.

A woman who said she was Etta Elliott died in the state infirmary in Lowell, Mass., from the effects of an illegal operation.

Miss Elizabeth Marbury, member of the democratic national committee from New York, is seriously ill at her home with a severe attack of sciatica.

Paul Hugueni, 57, professor of French at the Utica, N. Y., Conservative of Music died. He was taken ill while visiting relatives.

Henry A. Brown of Brockton was elected president of the Massachusetts Association of Real Estate Boards at its annual meeting in Swampscott, Mass.

Harry McGrury of Quincy, Ill., a workman at the Totoket dam, North Branford, under construction, was instantly killed by an explosion of dynamite.

Investigation of an alleged technical "corner" in Dodge Brothers common A stock was ordered by the New York stock exchange, following a sharp advance in the stock.

Dr. Nicholas Murray Butler, president of Columbia university, was elected president of the American Academy of Arts and Letters to succeed the late William Milligan Sloane.

The interstate commerce commission yesterday heard arguments on the question of how to construct international joint rates for railroads passing over the Canadian border.

Thomas B. Meehan brother of M. J. Meehan, Wall street operator, was disclosed as the purchaser of the stock exchange seat of Clarence G. Friend for $450,000, a record price.

Charles Shader was executed at the Will county jail in Joliet, Ill., the fourth to hang for the slaying of Deputy Warden Peter Klein during a Joliet penitentiary escape in May, 1926.

William P. McCracken, Jr., assistant secretary of commerce for aeronautics, declared before the American Life convention that the time had come for the insurance business to take aviation serious.

Past records have been shattered by Chicago's registration of voters for the 1928 elections. Complete returns show 1,889,742 men and women had registered, as against 1,064,895 four years ago.

A surplus of hen pheasants has led the state board of fisheries and game to order from England 500 cock pheasants for Connecticut breeding next year. The shipment of birds will arrive soon.

Unfilled tonnage of the United States Steel Corp. as of September 30 was 3,693,363 tons, an increase of 74,325 tons over August 31, and an increase of 550,255 tons over September 30 of last year.

An invitation to make Boston the first stop in his flight to America was contained in a cablegram sent to Commander Hugo Eckener of the Graf Zeppelin in Germany by Gov. Fuller which was made public.

Albert Coleman, 48, who has been a patient at the state hospital in Worcester, Mass., since July 3 committed suicide, hanging himself in a cottage which is under construction at the hospital.

An intense campaign in favor of prohibition for Bolivia is being undertaken here by "dry" leaders. Advocates of a prohibition law for the republic declare that the use of alcohol is resulting in "degeneration" of Bolivians.

Four girls and four young men were rescued from the middle of Lake Michigan after drifting in a water-logged cabin cruiser whose leaking seams kept them in constant fear of sinking for 13 hours.

Mrs. Anna Moore Flynn, 63, mother of Maurice "Lefty" Flynn, former Yale football star and now an actor, died in the Greenwich hospital from loss of blood when she slashed herself with a razor on the throat and wrist.

Frank Cincotti, alias Cincoppi, was sentenced at New Haven to serve from 15 to 20 years in state's prison on one count of assault on a girl and to 15 years on a second count of similar nature, the sentences to run concurrently.

Charges that Mae Murray, film actress, attempted to influence a witness in her suit against Jack Donovan, Hollywood architect, and perjured herself at the trial, will be investigated by a Los Angeles county grand jury on Monday.

The town of Kingston, Mass., is looking for a new police department. The present force of two men—the police chief and the constable—has resigned, effective in 30 days or as soon as the board of selectmen can find new police officials.

Resolutions were adopted on the death of Thomas M. Cullinan, for 37 years a leading lawyer of Bridgeport, and eulogies were pronounced at one of the largest attended meetings of the Fairfield county bar ever held in the county building.

Frank Keenan, veteran stage and screen actor and Leila May, leading woman of the company which is playing a week's engagement in Denver, Colo., were married at the Denver county courthouse. Keenan is 70 years old, his bride is 39.

Women in Philadelphia comprise nearly 42 per cent. of the enrollment of 729,467 citizens for the presidential election, or ten per cent. more than enrolled for the mayoralty election last year when there was a record registration of men and women.

"We shall never submit to a Tammany government," declared in unison 125 people who assembled at the luncheon given by the Anti-Saloon League of America at the Hotel Bond, Hartford, under the manufacturers and business committee of that organization.

The October grand jury in Philadelphia found true bills on five indictments charging bribery and extortion against Charles Cohen, suspended police captain, Albert Long, a district detective and Frank De Rose, a patrolman who was used as a personal chauffeur by Cohen.

EXPRESS EMPLOYES IN N. Y. VOTED TO RETURN TO WORK

Service, Tied Up Since Late Tuesday Night, Was Resumed Late Yesterday—Settlement Was Made by G. M. Harrison, Grand President of the Brotherhood of Railway and Steamship Clerks—All of the Strikers Are to Be Retained in the Employment of the Company.

NEW YORK, Oct. 11—(AP)—The strike of American Railway Express company employes, which has tied up express traffic in metropolitan New York for nearly two days, was ended today when the strikers voted unanimously to return to work.

The vote was taken at a mass meeting attended by about 5,000 of the striking employes in the metropolitan area at which George M. Harrison, grand president of the International Brotherhood of Railway and Steamship Clerks, urged that they "go into court with clean hands" by carrying out the terms of their contract with the company.

The company agreed to take back all the men, and to consider their grievances at a conference October 17 at which the employes will be represented by Thomas Derrick, head of the New York local; President Harrison, Vice President Roberts and H. J. Chapman of the international union, and a second representative of the local body.

Harrison told the mass meeting that under the national railway labor act and their contract with the company their strike was illegal even though probably justified by the company's acts. The company's refusal to recognize union representatives, he said, was also in violation of the federal law, but when the company agreed to meet union representatives at Wednesday's conference the principal object of the strike has been attained.

If the company refused to recognize the local representatives Wednesday, Harrison said, the entire international membership of 55,000 will be involved.

Members of the night force prepared to return to work at 10 o'clock tonight.

The strike started Tuesday night without previous announcement.

TRIAL OF LEOPOLD HAS STARTED IN WATERBURY

WATERBURY, Oct. 11—(AP)—Morris Shellnitz, of New Haven, admitted this afternoon at the trial of Louis N. Leopold that he had been given liquor and small sums of money while at the St. Mary's hospital by Detective Sergeant Henry Johnson, of the Waterbury police. Shellnitz, who was indicted last June with Leopold on two counts of first degree murder and two counts of wilful burning of a building took the witness stand unexpectedly this afternoon as a witness for the state at the trial of Leopold which opened Tuesday. Trial of the case was suspended until next Tuesday when court adjourned this afternoon due to tomorrow being Columbus day.

Shellnitz took the stand and identified Leopold and told a story of the happenings of the night which he says are the truth. The examination was featured by many objections by the defense most of which were overruled. Shellnitz three times answered a question by State's Attorney Lawrence L. Lewis by saying Samuel Weiss went to see Leopold. The question asked each time called for another answer. Attorney John H. Cassidy after the third time said that he felt that the answers, after being warned, was sufficient to demand a mistrial.

Judge Carl Foster denied the motion and then turned to the jury and warned them that they should not consider the statement of the witness that Weiss had gone to see Leopold. Attorney Cassidy then pressed his motion for a mistrial stating that the repetition of the statement by the court made it worse. The motion was denied and the defense was allowed an exception.

Shellnitz was subjected to a lengthy cross examination and was still on the stand when court adjourned. He will resume his testimony next week.

GENERAL CONVENTION OF THE P. E. CHURCH

WASHINGTON, Oct. 11—(AP)—An inspiring demonstration by Episcopal women, crystallizing in the donation of more than a million dollars for missionary purposes marked the second day of the general convention of the Protestant Episcopal church. Other activities included the organization of the House of Bishops and the House of Deputies, and the beginning of the important task of considering revisions of the church Book of Common Prayer.

At 5 o'clock in the morning women began to assemble at the National cathedral gates for the triennial corporate communion, the first service ever held on the floor of the cathedral, now under construction. By 7 o'clock all the seats were filled. Overflow services attended by 10,000 were held in three chapels of the cathedral and more than 5,000 knelt in prayer at an improvised outdoor altar.

The united thank offering for the missions, made up of checks, and the coins of many nations to symbolize the universality of the gifts, was offered on a golden alms basin and later taken under heavy guard to a local bank to be counted.

A recommendation that the Episcopal church take part in another conference similar to the Lausanne meeting last year for promoting world Christian unity was offered to the House of Deputies in a committee resolution signed by Bishop William T. Manning of New York, and other leaders.

DAVIES INDICTED AS ACCOMPLICE IN KIDNAPING

NEW YORK, Oct. 11—(AP)—Irving Davies, alias Cohen, of Chicago, was indicted today by the Kings county grand jury as an accomplice in the kidnaping on June 1 of Daniel Greenfield of Brooklyn, described by police as a representative of a New Jersey bookmaking syndicate.

Police said they have under arrest two other of a band of five believed responsible for kidnaping Greenfield and suspected of two other kidnapings, and that they are prepared to apprehend when wanted the two other members of the band.

The kidnaping of Greenfield became known today when the case was presented to the grand jury. Greenfield, police said, was held prisoner for two days in a Brooklyn house and released only after he went with his captors to a bank and paid them $14,000 ransom of the $50,000 they had demanded.

Davies has been held since Sept. 16 as an alleged bail jumper from Chicago. The others under arrest are Gustave Berger of Brooklyn and Alfred Cassons of Iselin, N. J.

TUMULTUOUS WELCOMES FOR SMITH ON HIS TOUR SOUTH

GOV. SMITH'S TRAIN, En route to Tennessee, Oct. 11—(AP)—Hailed by large and enthusiastic crowds in nearly a dozen cities and towns along the route of his special train, Governor Smith today invaded Virginia and North Carolina and brought to those traditionally democratic "solid south" states the first personal campaign appeal of a presidential nominee of that party in many years.

Making his second campaign tour, in his fight for the nation's highest office, Governor Smith was given tumultuous welcomes by crowds along the way and in many places bands blared forth the tunes of "Dixie" and "The Sidewalks of New York."

At the capitals of the two states, Richmond and Raleigh, the nominee made his longest stops, staying for more than an hour at each city. Wearing his famous brown derby, the governor left his train at the two capitals and headed long automobile processions through crowded streets to visit the state houses. At the Virginia capital, Governor Smith made the first impromptu speech of the trip. Introduced by Gov. Harry Flood Byrd as the "next president of the United States," the nominee expressed his gratitude for the enthusiasm and affection shown by the Virginia people.

Tomorrow, Governor Smith will carry his presidential fight into the border state of Tennessee, where he will make two stops at Chattanooga and Nashville, the state capital. During the trip between the Tennessee cities he will be carried back for a brief incursion into the "solid south," touching a town or two in Alabama.

On Saturday he will invade another border state—Kentucky, where that night he will make the first formal speech of his trip and the seventh of his campaign, at Louisville.

ATTACKS SPEECHES MADE BY MRS. WILLEBRANDT

NEW YORK, Oct. 11—(AP)—John W. Davis, democratic presidential nominee in 1924, called upon the American people in an address broadcast last night over a nation-wide radio hook-up to remain true to the nation's birthright of religious liberty and civic equality.

He denounced the statement that a Catholic was disqualified for the presidency as a "betrayal of American ideals" and declared a "muddy deluge of literature and propaganda" was being let loose upon the country to lead the people astray from their traditions of religious freedom.

He singled out Mabel Walker Willebrandt, assistant attorney general, for criticism, asserting that her speeches had "rightly shocked the country."

"Public opinion," he said, "waits with eagerness for a rebuke of her action by her official superior, the president of the United States, or by the candidate in whose name she speaks.

"It is not that she as an officer of the government should speak for prohibition or against it, but that she should urge upon church councils and clergymen that they use their clerical influence to muster all their members in support of a given party or its candidate.

"God forbid that we should ever see religious bodies divided along political lines, that we should ever see any political party dominated by any religious sect or denomination or that the clergy of any church should ever attempt, or succeed in the attempt when made, to lead its membership into any political fold."

FRANKLIN D. ROOSEVELT CAMPAIGNING IN BOSTON

BOSTON Oct. 11—(AP)—Franklin D. Roosevelt, democratic nominee for governor of New York, speaking at the City club here tonight, predicted that if Herbert Hoover is elected president there would be danger of a "deadlock" between the president and congress "which would do little good to the nation."

"Frankly, I do not believe for one minute," he said, "that my friend, Mr. Hoover, if elected president, would succeed in having anything but a four years' struggle with our friends, the senators and representatives on Capitol Hill. His is not the type of mind to meet the legislative mind. He has not the patience to work with them to settle differences, to achieve results."

Mr. Roosevelt addressed the members of the City club in the first of two addresses he is to make in this city. Tomorrow night, he will address a public gathering at Mechanics building.

In tonight's address, he addressed his remarks to voters "not bound by irrevocable ties to one party or the other." He stressed his long friendship for both presidential candidates and praised Secretary Hoover's ability to carry out specific tasks such as his relief work in Belgium and in Poland.

WILLIMANTIC

Office 824 Main Street. Telephone 1131-2.

SUB-COMMITTEE FOR SCHOOL BOARD ARE APPOINTED

(Special to The Bulletin)

WILLIMANTIC, Oct. 11—Dr. Frank E. Guild, re-elected chairman of the Windham town school committee has appointed the following sub-committees for the year: Teachers, H. C. Lathrop, Guild, Thompson, Parker and Sweeney; property, repairs and insurance, Hillhouse, Lathrop and Sweeney; transportation, King, Keating and Parker; library and text books, Thompson, Hillhouse and Snow; evening school, Parker, Snow and Sweeney; supplies, King, Backus and Keating; graduation exercises, Snow, King and Backus; auditors, Lathrop and Sweeney. Principal Egbert A. Case has been re-elected secretary of the board.

The two-day program for the celebration of the 100th anniversary of the local Methodist Episcopal church, October 19 and 21st has been completed by Rev. Harold H. Critchlow, pastor and a general committee. The history of the church, some of which during the early years is based on tradition, is an interesting record of endeavor and sacrifice for the cause of Christianity from a modest beginning with meetings in schoolhouses. A chapel was later erected and Rev. Horace Moulton became the first pastor in April, 1828. The church has not been without a leader since. Prior to the coming of Rev. Mr. Moulton a Methodist "class" was conducted for years in the home of Jehaliah Fuller, a stone house in the yard of the Willimantic Cotton mill. Mr. Fuller moved to a house near Eaton's ice-house in Mansfield in 1827 and with his own family of ten children as a nucleus continued to conduct classes. William C. Boone was another staunch leader prior to the coming of the first resident pastor. The house occupied by Mr. Boone was on the site of the Willimantic Savings institute and has been removed to 26 Bank street where it still stands. The first chapel on the present site of the Alling block on Main street was mainly built by the members of the church who overcame almost insuperable obstacles for over a score of years, but these hardships made for strength and sturdy growth and in 1850 the present structure was started, being dedicated later the same year. With additions and improvements, it is still well equipped for church work.

In 1851 the congregation built the double concrete house south of St. Joseph's church on Jackson street and for a decade it was occupied by the presiding elder and the pastor. This property was sold and in 1868 the present parsonage was built during the pastorage of Rev. Edgar E. Clark. Because it stood alone in a wooded area, now Prospect street, at the time it was called "Clark's Folly" for many years, but now, after three score years it has been a good home for the ministers.

The church has enjoyed continued growth and with the development of its work has added different auxiliaries including the Ladies' Aid, the Sorority, the Woman's Auxiliaries of the Home and Foreign Missions and the Epworth League, organized in 1892, with the church school holding first place as an auxiliary owing to its plan and motive.

Of six cases taken up in police court this morning five were disposed of and one, that of George Shepaum of 47 South Park street, charged with evasion of responsibility after an accident, was continued until Thursday, October 18, on recommendation of Prosecuting Attorney H. S. Gaucher. The five cases concluded were of charges of intoxication, intoxication and assault and intoxication and breach of the peace. All of the accused were fined, three of them being taken to the county jail to work out the amounts.

The case against Shepaum has to do with an accident on Windham Road Wednesday evening when a touring car operated by Shepaum struck John D. Prince, 52, a resident of that thoroughfare, who was walking along the trolley tracks toward this city, just beyond the city limits. As a result of their investigation the police held Shepaum at fault and made the arrest at the latter's home later in the evening. Prince was treated at St. Joseph's hospital by Dr. Jenkins for a laceration on the scalp, another on the left side of the face, a fractured rib, bruises about the body and a contusion within the mouth.

At least six arrests have been made in this locality during the present week as a result of the state-wide drive being conducted by the state police department under the supervision of Commissioner Robert T. Hurley against motor vehicles with defective equipment. Officers W. E. McKenzie and Frank A. Starkel have notified the following to appear in police court Tuesday, October 16: Orrin A. Cone of 166 Quercus avenue, no tail light; Edward Geigler of Mansfield Depot, no tail light; Roy C. Frederickson, South Coventry, defective tail light; E. Edward Kamlecki of 114 Hillside avenue, Hartford, failure to carry a registration certificate; A. R. Delude of 15 Quarry street, failure to carry a registration certificate; and Robert Newton of R. F. D. No. 2, Mansfield Center, failure to carry a registration certificate. The officers will continue to be in this city during the remaining evenings of the week.

Professor F. A. Ferguson of the Connecticut Agricultural college reviewed researches on Cold Light, an effort to produce light without fuel, at the weekly meeting of the Exchange club held in the Nathan Hale hotel Wednesday night. The club appointed two committees, one to conduct a survey of welfare work and another to assist in naturalization work. Arthur C. Persons was introduced as a new member.

Democratic caucuses were held this evening in Lebanon, Columbia, Andover, Coventry, Chaplin, Scotland. Caucuses in Ashford and Hampton will be held Friday night, while the Windham and Hebron caucuses have been called for Monday evening.

The Hill Bridge club met with Mrs. G. Everett Harrington Wednesday with five tables in play. The guests were Mrs. William Turnbull of Hartford and Mrs. William S. Lines of Phoenixville. Mrs. Ralph U. Wolmer won first prize, Mrs. E. Frank Burbee, second and Mrs. George W. Hickey, consolation award.

The restoration of the driver's li-

Time to See "LILAC TIME"

cense of William H. Guilford of Mansfield avenue has ben made by the state department, according to notice received by Chief of Police Thomas F. Grady.

There were 30 tables in play at the first of a series of Odd Fellow-Rebekah whists held at Odd Fellows' hall Wednesday evening. Arthur Swanson and Mrs. Benjamin Carpenter, representing the two organizations, were in charge of the whist. The following prizes were awarded: Door prize, Raymond Aubin; ladies' first, Mrs. S. A. Peckham; second, Miss Alice Peterson; third, Miss Minnie Auburn; men's first, Charles Mazzi; second, William Congdon; third, George Rathburn.

Mr. and Mrs. B. A. Clough and son Howard of this city with Miss Frances L. Clough of Williston, Mass., attended the golden wedding of Mr. Clough's uncle and aunt, Mr. and Mrs. Earl Clough in Tolland Wednesday. The wedding cake was made by Mrs. B. A. Clough.

Miss Emily Watrous of Leonard Bridge underwent an operation for appendicitis at St. Joseph's hospital today.

Dr. and Mrs. Frederick E. Wilcox have returned from a vacation spent in northern Vermont.

The family of Mrs. James W. Hillhouse have taken an apartment in London, England, for several weeks. Their daughter, Miss Marion Hillhouse is taking a course of study there.

The banks and all offices in the town building will be closed Friday, Columbus day.

Mrs. Ashton C. Persons left today to spend a week with her sister, Miss Fannie Bishop in North Adams, Mass.

COLCHESTER

HIKE TO JONES POND WITH DOG ROAST THURSDAY

Mrs. R. O. Kendall, Misses Alice Condren, Pearl Tiffany, Ruth Brown, Clarice Brown, Allison Bailey, Dorothy McCall and Margaret Donovan walked to Jones pond Thursday afternoon and enjoyed a dog roast.

Edward H. McCall and daughter Miss Dorothy McCall of Goshen were callers on friends and relatives here, Thursday.

A number of townspeople attended an aluminum ware demonstration and luncheon at the home of Mrs. Robert E. Greene, Tuesday evening.

Several local farmers are selling good looking hand-picked Baldwin apples at 5c a bushel.

Men are at work painting St. Andrew's church.

Samuel Mintz moved his household goods Tuesday from the former Binkley residence on South Main street to the Schwartz house, Pleasant street.

Thieves stole about $70 worth of goods from Sisson and Strong's store at North Plains, Saturday evening.

Chauncey McFarlane of Willimantic was a caller in town Thursday.

Miss Clarice Brown has returned home after a few weeks' visit with friends in Providence.

Jerome Sullivan has returned to duty as bus driver for the Conn. Motor Transportation Co., after two weeks' vacation.

James F. Purcell of Waterbury and Dr. Eugene M. Clifford, of Hartford, were in town Wednesday evening.

George Gilmore, of Westchester Center, was in the village Thursday.

STAFFORD SPRINGS

OPENING DAY OF FAIR ATTRACTS BIG ATTENDANCE

The first day of the Stafford fair opened today with an unusually large crowd of visitors. The weather was clear and mild and helped to bring a throng of out of town attendants. A steady line of cars was entering Stafford from all directions at an early hour and traffic officers were stationed at the intersections in the highway to help guide the fair-goers, also to keep traffic clear.

At the fair grounds the midway extends the entire length of the grounds and drew big crowds. The various booths, athletic shows and fortune tellers help to make up a whirl of activity.

The association spent several thousand dollars during the past summer installing a water system on the ground, so that running water may be secured in any of the buildings, a great convenience, while modern lavatory facilities insure sanitary conditions on the grounds. In addition to local officers, a number of policemen from Springfield helped maintain order.

This was Children's day, when all children were admitted free. The public schools were closed to give pupils an opportunity to attend the show.

The race track is in excellent condition and offers some of the finest horse racing in the east. (Racing results on Sporting Page).

In the main hall the exhibits are varied and interesting. The Cyril Johnson Woolen company, Warren Woolen company, Phoenix Woolen company, Phoenix Woolen company, Riverside Woolen Mills, Rhode Island Worsted Mill and Stafford Worsted mill, all manufacturers of woolen and worsted cloths and yarns, have splendid exhibits of their respective products. Schwanda & Sons, manufacturers of pearl buttons have an attractive display of their output.

The fruit and vegetable display in charge of M. H. Parker of Mansfield, as well as the exhibit of fancy articles and needlework are features of the Main hall.

The poultry show, with several exhibits from distant states as well as entries from local fanciers, is a big attraction. The poultry building provides ample space and accommodates all entries to advantage.

The cattle exhibition in charge of Rufust L. Leonard of Rockville is a big feature. The cattle sheds are filled and cattle that have not passed an official tuberculin test are not allowed on the grounds.

The stage attractions today were of a high standard and kept the occupants of the grand stand well entertained. The New Departure band of Bristol furnished music.

Stafford chapter of the Red Cross has a tent located near the Main hall for the purpose of first aid and health education. This work is done by the public health nurse and a group of young women in cooperation with the state department of public health.

MONTVILLE

Albert Bowe, of Rockland avenue, has secured a position in Hartford.

Lincoln Rogers, of Massapeag, was a business caller in Hartford, Wednesday.

Mrs. Mark Furber and Mrs. Laura Chapman, of Rockland avenue, and Mrs. Walter Perry and Mrs. Wallace Potter, of Uncasville, were callers in Norwich, Tuesday afternoon.

Mrs. Martin V. Butler and Mrs. Charles Kolb, of Main street, were business callers in New London, Tuesday.

Miss Vivian Mackenzie, of Massapeag, was the guest of Miss Alice Pierce Tuesday afternoon.

Allen and Felton Furber, sons of Mr. and Mrs. Furber, of Rockland avenue, and confined to their home by whooping-cough.

The Montville Council of Catholic Women are planning to give a chicken pie supper at the Community house soon.

Mr. and Mrs. Albert Bowe, and son Alfred, and Mr. and Mrs. Fred Marc-Aurele, of Palmertown, were visitors in Taftville, Monday.

Out Goes All Rheumatic Poison

Torturing Pains and Swollen Joints Quickly Vanish

If you suffer from agonizing rheumatic pains, swollen inflamed joints and suffer intensely it's because your system is full of the dangerous poisons that make thousands helpless and kills hundreds years before their time.

If you want quick, safe relief take one teaspoonful of Rheuma night and morning. From the first day you will realize that when Rheuma goes in rheumatic agony goes out.

Rheuma helps to force the dangerous poisons out of the system in the natural way—that's the secret of its success.

Rheuma will absolutely stop your rheumatic suffering or it will cost you nothing. Just step into Lee & Osgood & Co., and ask for a bottle of RHEUMA, for they and druggists everywhere sell it with a positive guarantee of money back if it does not rid you of all rheumatic misery.

TALES OF THE ROAD

Sock TROUBLE!

TYDOL is not a trick, doctored gasoline. It is a straight distilled fuel that you can trust to treat your motor carefully. But it gets out every ounce of power, every foot of mileage, every second of speed that was ever built into your car. Stop at the orange and black TYDOL pump once, and you'll be a TYDOL addict forever.

Made by the makers of the NEW VEEDOL MOTOR OIL *the tougher, heavier-bodied oil for the modern motors*

The New TRAFFIC

TYDOL GASOLINE

This seal on every TYDOL pump protects you from substitution.

There's GET-UP *and* GET-AWAY *in every drop of it*

22nd Anniversary at Grant's

Celebrating Twenty-Two Years of Better Value Giving

22 Anniversary

For The First Time This Quality at— $1

Home Frocks

Beautiful cotton foulardes . . . thousands of yards purchased at a special price . . . special concessions from a manufacturer . . . the result—a collection of gay and stylish frocks that we are able to offer at a price less than half their real worth. Many different models—all sizes—long or short sleeves.

Percale Aprons Bib Style 12½c — Dainty, yet practical little aprons, in quaint print patterns. The quality is most unusual at this price.

Rayon Lingerie In Newest Styles — Smart tailored or lace-trimmed "undies" in the youthful styles the modern girl demands. Everything from stepins to sport suits $1

First Quality **Chiffon Hose** Pointed Heel

Full fashioned, 42 gauge, pure silk from top to toe—with the much desired pointed heel that accentuates trim ankles. Such sheer, fine quality at this low price is almost unheard of. $1 Pair

Men's "Wearite" Fancy Hose Rayon plaited, in dressy fall patterns. Unusually fine appearing. pair 20c

Children's "Lusterite" Ribbed Hose Long hose of strong cotton, with wide 7 to 1 rib. Black and tan. pair 19c

Guaranteed For One Year! **Boy's Watch**

These are real time keepers! We secured a few at less than their real value, hence this low price. Get one while they last. 69c

22 Anniversary

Our Million Yard Purchases Bring You These Prices

Percale Excellent quality, in charming print patterns. It will make attractive house dresses at very small cost. yard 15c

Manchester Chambray Very good quality, in plain colors and patterns. Just the thing for school frocks. yard 10c

Winthrop Gingham Checks and plaids in a full range of colors. yd. 10c

Granite Cloth 36-in. wide — makes beautiful dresses — yard.. 89c

Satin Twill 36-in. wide—several colors—wonderful value — yard..... $1

Pepperell 'Downap' Blankets Part Wool, 66" x 80" $1 Double bed size, thick and warm, sateen binding. Probably the biggest blanket value ever offered.

Gray Blankets All cotton, 64" x 76". Use as fall blankets, or "winter sheets" later. 89c

Think of It! A Guaranteed Eletcric Bowl HEATER Just the thing for your bathroom or bedroom these cold mornings $1

For this Sale! Special Lot of CHILDREN'S RANDOM KNIT **Waist Suits** Only 59c Ea.

Ruffled Curtains With Tiebacks Cream or white scrim, 2¼ yards long. Some with rayon-embroidered ruffles and borders. pair 69c

Men's Pigskin GLOVES For dress or driving. Will stand the wear of driving, yet look well, pair.. $1

Bags and Purses Copies of the Newest Imports $1 A collection of clever styles, originating in Paris, that are having a tremendous vogue this season. At a price so low you will want one for each costume.

22 Anniversary

Children's **Bathrobes** $1

Indian-patterned lawrence cloth, a thick warm material with a soft nap, makes this good looking bathrobe. 8 to 14 years.

22 Anniversary

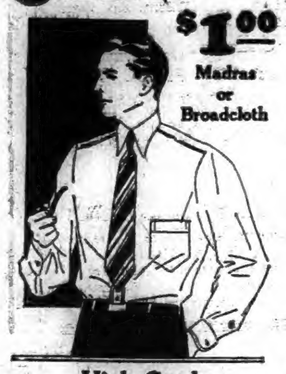

$1.00 Madras or Broadcloth

High Grade Shirts Fine material, full cut, superior workmanship. Collar-attached or neckband style. In white, pastel shades, patterns and stripples.

Economy Values You'll Find at Grant's Every Day

Boys' Flannel Suits, each	$1
Men's Twill Flannel Shirts, each	$1
Men's Sport Sweaters, each....	$1
Men's Chambray Shirts—Genuine Amoskeag, each..	89c
Men's Well Made Chambray Shirts	69c
Men's Heavy Part Wool Work Hose—pair	19c
"He-Man's" Socks — Nap Proof — Mercerized, pair	25c
Women's Silk and Wool Hose—pair	$1.00
Women's Flannelette Gown, each.	69c
Women's Flannelette Bloomers, pair	50c
Pure Linen Table CoCvers, ea.	$1
Women's Chamois Fourchette Gloves—Fancy Cuffs, pair....	59c
Infants' Bathrobes and Buntings, each	$1
Infants' All Wool Sacques—daintily trimmed in rayon, each.....	$1
Girls' Dresses—Fall materials, well made—clever models, each	$1
Dog Equipment — Genuine Leather—	25c to $1
Guaranteed Jack Knives brass lined, tempered blades, ea.	50c
Electric Iron—6-lb. guaranteed colored handles, each	$1
Bridge Lamp, with cord socket, each..	$1
Table and Bridge Shades—Crystaline-Parchment	39c to $1

Men's Union Suits Winter Weight — Long sleeve, ankle length, random color, slightly fleeced inside for extra warmth. $1

Boys' Blouses Madras or percale, cut full, well made to stand hard wear and frequent laundering. 59c

Boys' Knickers Corduroy or suiting, made to our own specifications, assuring better fit, appearance and wear. $1

Boys' Union Suits Long sleeve, ankle length, in random color. Also waist style. 79c

Hand Dipped Milk Chocolates — Extremely fine colors — really a 60c grade for, lb.... 39c

For Economy's Sake, Come to Grant's

W. T. GRANT CO. 25¢ 50¢ and $1.00 Department Stores — Known For Values — 757-761 Main Street, Willimantic

Delicious "Walker" CHERRIES — Chocolate covered in attractive cellophane wrapped box, lb.. 39c

SALEM

Mrs. Thomas Day and Miss Carrie Crothers are on a two weeks' vacation in Canada.

Mrs. Lois Howe of Lyme visited at Herbert Maynard's Sunday.

Mrs. Julia Spencer and son Lawrence were callers in Norwich and New London Tuesday.

Mr. and Mrs. William Darling spent Sunday at Holyoke, Mass.

Miss Eleanor Moore of Groton spent Sunday at the home of her parents.

Mrs. Louis Chapman was a caller in New London Wednesday.

Motorist—How do you figure that five gallons of gas at 20 cents a gallon make $1.06.

Filling Station Attendant—The price went up to 22 cents before I got in the last three gallons.—Life.

When You Shop—Do It In Willimantic

790 Main Street Willimantic, Conn.

BUTLEMAN'S

LAVISHLY FUR-TRIMMED BROADCLOTH COATS

Beautifully tailored garments with rich silk crepe and satin linings. Heavy interlinings make them rival fur coats for warmth. Replete with latest fashion notes—full shawl collars, stand-up Jenny collars, pointed cuffs and the popular serpentine cuffs

$19.50 up to $59.50

AFTERNOON DRESSES

Cantons, Satins, Georgettes and Velvets
Wonderful Styles Beautiful Colorings

$10.50 up to $25.00

NEW SPORT DRESSES

Tweeds, Jerseys and Silvertweens

"OVER THE COUNTER"

DEAR DOT:

Real Autumn evenings these. Fine evenings for a theatre party and right now I want you to set aside any one of the evenings of next Sunday, Monday, Tuesday or Wednesday—any one you choose, mind you, to come to the GEM THEATRE with me.

You are probably asking yourself what this special occasion might be. Indeed, dear Dot, it is a "special" occasion, for on those nights the stupendous motion picture production, "THE KING OF KINGS," a picture that cost $2,500,000 to produce, will be showing at the GEM.

"THE KING OF KINGS", which comes to Eastern Connecticut for the first time, is the masterpiece of that master producer, Cecil B. DeMille. Of course you readily identify that name with the most pretentious productions of the screen, and this great production has been acclaimed everywhere as the most artistic, beautiful and satisfying of his long series of successes.

The author is Jeanie Macpherson, admittedly the greatest photoplaywright. The nature of her work in "THE KING OF KINGS" is such that I venture to say that you will never forget the picture.

Now about the players. There are scores of the best known figures of the screen embraced in the cast of "THE KING OF KINGS." These include the mighty H. B. Warner, Victor Varconi, William Boyd, Rudolph and Joseph Schildkraut, Robert Edeson, Ernest Torrence, Sam De Grasse, Casson Ferguson, Kenneth Thompson, Montagu Love, Joseph Striker, George Siegmann, Bryant Washburn, Dorothy Cummings, Mabel Coleman, May Robson, Julia Faye, Josephine Norman, Sally Rand and many others. Just think of that for a cast!

The story is of the final montas of the life of Jesus, most graphically pictured. The scenes of His Ministry are finely presented. His betrayal, the last supper, trial before Pilate, the condemnation, the Via Dolorosa, the crucifixion and finally, the Resurrection, contribute to the screen a succession of pictures which for massiveness, beauty and charm, are unrivalled in any other screen production ever filmed.

Probably no other picture ever produced exerts the powerful appeal to the average person that "THE KING OF KINGS" inspires. It is reverent, awe-inspiring, uplifting, and it offends no sect or creed.

Will you not join me in seeing this picture of pictures. Bring the family, Dot. This picture is good for all to see.

Your friend,
JANE.

SHIRTS of Distinction

Colors that harmonize with clothes, hats and neckwear. New, neat effects in green, plum or white, blend perfectly into Fall Ensembles

Our prices make them even more desirable.

$1.95 and better.

New Neckwear Also at $1.00

The J. F. CARR Co.

744 Main Street Willimantic, Conn.

GEM THEATER

WILLIMANTIC

Friday-Saturday—Double Bill
Jack Mulhall and Greta Nissen in
"THE BUTTER AND EGGMAN"
— Also —
Jack Holt in
"COURT MARTIAL"

Sunday, Monday, Tuesday
Wednesday
The Biggest Special in Years
"THE KING OF KINGS"
18—Big Stars—18
Cost $2,500,000
Remember the Dates!

SHOP IN WILLIMANTIC AND SAVE MONEY!

BIGGEST 10c VALUE OF THE YEAR

on 25 varieties of PREMIER and other national brands of food products.
Preserves in cans and jars.
Marmalades — Vegetables
Fruits and Fancy Goods
See Our Display!
EVERYTHING 10c

— The —

LARAMEE CO., Inc.

MEATS and GROCERIES
22 North Street.
We Deliver

"At the Corner—Church and Main"

Fiddle around here a little while if you're thinking about a new suit.

All the new ones are ready—men's models and young men's models.

Some for $23.50—others for more.

All good.

The Church-Reed Company

"Good Clothes for Men"

Treadeasy
The GREAT HEALTH SHOE FOR WOMEN

are designed to relieve arch trouble, weak feet, and other foot ailments. Try a pair and be convinced.

Treadeasy Week

SPECIAL DISPLAY

— at —

THE

UNION SHOE CO.

C. F. RISEDORF, Prop.
Willimantic, Conn.

Specifications of

BIDORINI'S

MALT BREAD

Contains the best Wheat Flour, Crisco, Milk, Sugar and Malt.

DO NOT FORGET TO SAVE 20 BREAD WRAPPERS AND GET A BEAUTIFUL

$2.50 DOLL for 99c.

BIDORINI'S BAKERY

44 CHURCH STREET WILLIMANTIC

Men's Strap Watches

STRAP Watches have come into popularity to stay and where ever you go you see them on the wrists of men both young and old.

We handle only such makes of Strap Watches which, from our long experience, have proven to be dependable in every respect.

We offer a wide choice of styles to select from, in both white and green filled gold as well as solid gold.

Nowhere can Watches of equally fine quality be obtained at lower costs than those we name.

Tracy & Wolmer

Jewelers
RALPH U. WOLMER
Successor

Persistency!

Won for Columbus the discovery of a new world.

PERSISTENCY will win for you a banking account that will open many new worlds of comfort and happiness.

Windham National Bank

Incorporated 1833

779 Main St., Willimantic, Conn.

NATHAN HALE HOTEL

Willimantic, Conn.

METROPOLITAN LUXURIES IN A CONGENIAL ATMOSPHERE

SPECIAL LUNCHEONS DAILY—75 & 90cts.

Large Parking Space in Rear

Infants' Wear

Closing out several lines of Infants' Underwear and Knitwear at less than cost.

Special Values in Crib and Carriage Blankets.

RHODE ISLAND TEXTILE CO.

MAIN STREET
WILLIMANTIC

CAPITOL

Willimantic, Conn.

NOW PLAYING
TODAY and SATURDAY

4 Supreme Acts of VAUDEVILLE 4

— On the Screen —

"HIT OF THE SHOW"

With GERTRUDE OLMSTEAD and JOSEPH E. BROWN

Sunday-Monday
GEORGE BANCROFT
in His Latest Sensation
"THE DOCKS OF NEW YORK"
With BETTY COMPSON and BACLANOVA

When you feel a dryness of the throat, tightness of the chest, and a rasping cough, you have a condition that needs the relief afforded by

REXALL CHERRY BARK COUGH SYRUP

It contains no opiates or narcotic drugs and can be given to children with absolute safety.

50c

7-ounce bottle

THE

WILSON DRUG COMPANY

The Rexall Store
722 MAIN ST.,
WILLIMANTIC, CONN.

The Glenwood "N" Range

is of regular Glenwood quality and at

$96.50

is an unusual bargain.

THE GLENWOOD GOLD MEDAL, a complete coal and gas range, at **$145.00**, is easily the best buy in the stove market today.

THE J. C. LINCOLN CO.

Main and Union Streets

Home Furnishers Funeral Directors

Always
"Home, Sweet Home"
When It Is Heated by

FIRESIDE

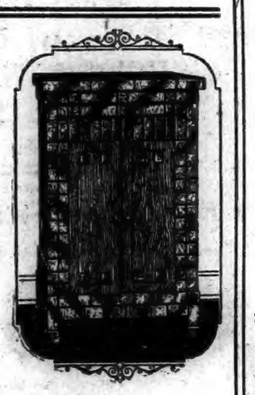

The Ideal Heater for your home. It is built to give Perfect Service for long years of steady use.

A visit to our store will convince you about this heater.

The HURTEAU & BOSSE Corp.

810 Main Street Telephone 641-2 Willimantic, Conn.
Funeral Directors and Embalmers

Get Acquainted with Compound Interest

Small sums saved regularly increased by interest we allow on savings pile up rapidly.

A MONEY BARREL

is a big help toward regular savings. We are glad to supply one to savings depositors.

GET YOURS TODAY!

Willimantic Trust Co.

CAPITAL AND PROFITS, $350,000.00

Bridge Tallies — and — Prizes

We are headquarters for Tallies, Place Cards, Playing Cards, Napkins—in fact everything to make your card party a success.

WILLIMANTIC ART & GIFT SHOP

58 Church Street.

The GENERAL Tire

In this new day of conquering distance mileage has a newer meaning. For the millions who travel on rubber General has been the pioneer in the rapid development of greater mileage, comfort and safety. Now more than ever The General Tire is proving to car owners the true meaning of its famous slogan "—Goes a long way to make friends."

The Leonard Bros. Garage, Inc.

Corner Main and Walnut Sts.
Willimantic. Phone 405

Who Pays?

Protect yourself against every form of liability by investing in one of our Auto Insurance policies. Complete coverage is best.

Louis H. Arnold

Insurance in All Forms
810 Main St. Phone 1006
Willimantic

Acme Electric Co.

RADIO DEALERS
— AND —
ELECTRICAL CONTRACTORS.

All Kinds of
Electrical Repair Work.

28 Church St., Willimantic
Telephone 64-12

WHY NOT PLACE THAT ORDER FOR A

Super Oil Heater

NOW?

Hollis H. Lyman

Plumbing, Steam, Hot Water and Hot Air Heating
Water Systems — Metal Work
So. Park St., Willimantic
Telephone 78-2

STOVES

COOK and HEATING

A Real Bargain in Ranges

Black $59.50

Something Extra Fine

Gray Enamel $133.50

See Them in Our Window

Parlor Heaters for your whole house and Small Heaters for one and two rooms.

The Jordan Hardware Co.

670 Main Street Willimantic, Conn.
Telephone 700.

HERE IS A SPECIAL VALUE IN LADIES' PURE SILK HOSE

CHIFFONS
For Dancing Feet

It is probably safe to say that we have sold many hundreds (perhaps thousands) of pairs of "Blue Crane" Silk Hose.

Up to the present time they represent the very best value we have ever found in an all silk hose to sell for one dollar.

Exactly the same quality of silk is used as in those which sell for $1.00 and $1.95.

And they are made with the "pointed heel" which has been and still is very popular.

If you have used these hose and want more, or if you never have used them but would like to know how very good they really are, here is an opportunity for you to buy them for 75c a pair.

It will give you a chance to know their good qualities, and it will also give us a chance to learn if advertising in The Bulletin is worth while.

We don't often sell $1.00 hose for 75c a pair.

J. B. FULLERTON & CO.

Young Husband: "I can't stand this suspense any longer."
Doctor: "Calm yourself, my dear sir. I've brought thousands of babies into the world and never lost a father yet.

Hurley's Boys' Store News

BOYS' CHINCHILLA OVERCOATS
$5.75 to $14.75
SIZES 2 TO 12 YEARS

BOYS' JERSEY SUITS
$2.00 to $6.75
SIZES 2 TO 10 YEARS

BOYS' FOUR-PIECE SUITS
$5.75 to $19.75
SIZES 6 TO 18 YEARS

"EVERYTHING FOR BOYS"

HURLEY'S BOYS' STORE

700 MAIN STREET TELEPHONE 1184-5

RADIO PROGRAMS

Friday, Oct. 12

492—WEAF—610

6:45 a. m.—Health exercises.
8:00 a. m.—Morning devotions.
8:15 a. m.—Parnassus Trio.
8:30 a. m.—Charlie.
10:00 a. m.—To be announced.
11:00 a. m.—The Parnassus Trio.
11:15 a. m.—Household Institute.
11:45 a. m.—Studio program.
12:00 m.—Health talk.
12:15—Orpheus Trio.
12:30—Market; weather reports.
12:45—Palais d'Or Orchestra.
1:45—Playthings—Edith Bemis.
2:00—Elsie Bartlett, soprano.
2:15—Parnassus Trio.
2:45—Money—Pauline Cleaver.
3:30—Uncle Don—Boys.
4:00—Talk—Winter Russell.
4:15—Gotham Trio.
4:45—Hindu music; talk.
5:00—The Marionettes.
5:30—Jolly Bill and Jane.
6:00—Waldorf-Astoria music.
7:00—Wonder Bakers Quartet; orchestra.
7:30—Happiness Boys.
8:00—Cities Service Concert Orchestra Cavaliers.
9:00—An Evening in Paris.
9:30—Howard time; Brier's Tuneful Troupe.
10:00—Address by Governor Alfred E. Smith at Nashville.
11:00—St. Regis Orchestra.

455—WJZ—660

1:00—St. Regis Orchestra.
2:00—Weather reports.
2:05—Menu—Mrs. Julian Heath.
2:30—Fashionable Dress—Pauline Desha.
2:40—Candy Shops—Elinor S. Mann.
2:50—Chinaship—Mrs. C. D. Lee.
3:00—Village Grovers.
3:45—World Events—Emma Russell.
4:00—Studio program.
4:15—Hobbies—Barbara Fisher.
4:30—Tea Timers.
5:00—Studio program.
5:30—Reports, stock market closing prices and quotations; financial summary of the day. Cotton Exchange closing prices and quotations; State and Federal agricultural reports.
5:45—Aussia Rakz, soprano.
6:00—Park Central Orchestra.
6:20—Gold Spot Pals.
6:45—Studio program.
7:00—Longine's time; Democratic speaker.
7:30—Dixie's Circus.
8:00—Interwoven Entertainers; orchestra.
8:30—Armstrong Quakers Chorus; orchestra.
9:00—Wrigley review.
10:00—Longine's time; Stromberg-Carlson ensemble.
11:00—Slumber music.

422—WOR—710

6:45 a. m.—Gym classes.
8:00 a. m.—Chimes; news; weather.
9:00 a. m.—Jean Dale.
9:40 a. m.—Morning musicale.
10:00 a. m.—Cookery talk.
10:15 a. m.—Morning musicale.
10:30 a. m.—Living—P. O. Sampson.
11:00 a. m.—Time; dog talk.
11:15 a. m.—Women's Progress hour.
12:00 m.—News flashes.
12:05—Morgan Trio.
12:20—Specht's Orchestra.
2:30—Old Spain—Caroline Stone.
2:45—Adam Miller, baritone.
3:00—Sessions chimes.
3:01—Elmo Russ, piano.
3:15—Roseland dance.
5:15—Musical musings.
5:40—How's business?
5:50—Newscasting.
6:00—Charlotte Trystman, piano.
6:10—Stage stuff.
6:20—Paramount dance.
6:45—Sports talk.
7:00—Commodore Orchestra.
7:30—Kling music.
8:00—Chimes; Lone Star Rangers.
8:30—Republican committee.
9:00—True Story hour.
10:00—Opera, Rigoletto.
11:00—Time; news; weather.
11:05—Astor Orchestra.

278—WFI, Atlantic City—1,100

1:00—Ambassador luncheon music.
6:45—Organ recital.
6:55—News; baseball.
7:05—Morton dinner concert.
7:50—Columbus Day talk.
8:00—Castillians Orchestra.
8:30—Correct time.
8:31—Chelsea Orchestra.
9:00—Playground Pals.
9:30—Traymore Orchestra.
10:00—Castillians Orchestra.
10:30—Time; studio program.
11:00—Silver Slipper Orchestra.
11:30—Follies Bergere.

535—WTIC, Hartford—560

6:25—Summary of program; news.
6:30—Bond Trio.
7:00—Dorfinki's Dinner Ensemble.
7:30—Ask Me Another.
8:00—Scott's Furriers.
9:00—Musical program.
9:00—Howard time.
9:30—Minneapolis Guardsmen.
10:00—Same as WEAF.
11:00—News; weather.

484—WJAR, Providence—620

7:30—News flashes.
7:30—Oh Boy Detectives.
7:50—Musicale.
8:55—Weather.
9:00—Same as WEAF.
9:30—Auto talk.
9:35—Samuel Halsey, baritone.
10:00—News.

380—WGY, Schenectady—790

6:45-8:00 a. m.—Same as WEAF.
11:15 a. m.—Same as WEAF.
12:55—Time signals.
1:00—Weather report.
1:02—Stock reports.
1:12—Weather report.
1:14—Produce market report.
1:15—Farm flashes.
1:20—Television flashes.
1:30—Television transmission.
2:00—Romano Orchestra.
6:00—Stock reports; news.
6:30—Dinner music.
7:20—Baseball scores.
7:25—Health talk.
7:30—Play.
8:00—Music.
9:00-11:00—Same as WEAF.

333—WBZ-WBZA—900

Springfield-Boston

12:00 m.—Chimes; luncheon music.
12:30—Weather man.
12:31—Luncheon music.
1:00—Telechron time.
4:00—Ampico musicale.
4:15—Market reports.
4:25—Ampico musicale.
6:00—Sessions chimes.
6:01—Weather man.
6:30—Same as WJZ.
11:00—Weather man.
11:01—Strand Symphony Orchestra.
11:45—Telechron time.

314—KDKA, Pittsburgh—950

6:00—Theatrical calendar.
6:05—Time; newscasting.
6:15—Program.
6:35—Bestor's Orchestra.
7:00—Time; University of Pittsburgh address; China Today—Major Lloyd P. Horsfall.
7:15—Week end tours.
7:30—Same as WJZ.
11:00—Time weather report.

CONNOLLY DENIES GRAFT IN QUEENS SEWER CASE

NEW YORK, Oct. 11—(AP)—In testimony that continued through most of today's session in the Queens sewer trial, Maurice E. Connolly, former president of Queens borough, defended himself against charges.

Doing all the talking while his co-defendant, former sewer design Engineer Frederick Seely, sat silent, Connolly made blanket denials, long explanations and disclaimers of all responsibility for the letting of sewer contracts when he was head of Queens borough.

He denied he had anything to do with the Queens sewer pipe specifications, through which, the state alleges, the late John M. Phillips, sewer pipe expert, was able to have a monopoly on pipe used in that borough. Connolly said he never talked to Phillips about the latter's patented lookjoint pipe.

Queens grew so rapidly in population after he became borough president, in 1911, he related, that sewers were badly needed and a $20,000,000 system was built.

1928

Norwich Bulletin and Courier

Entered at the Postoffice at Norwich, Conn., as second class matter.
Telephone Calls:
Bulletin Business Office 480
Bulletin Editorial Rooms 35-2
Bulletin Job Room 35-3
Willimantic Office, 864 Main St. Telephone 1121-2.

138 YEARS OLD

Printed every day in the year except Sunday.
Subscription price 12c a week, 50c a month, $6.00 a year.

Members of The Associated Press
The Associated Press is exclusively entitled to the use for republication of all news despatches credited to it or not otherwise credited in this paper and also the local news published therein.
All rights of republication of special despatches herein are also reserved.

Norwich, Friday, Oct. 12, 1928

Daily Average Circulation
Week Ending October 6, 1928:
13,602

THE PLATT AMENDMENT

President Machado of Cuba is anxious to have the Platt amendment terminated. He has told the Spanish-American war veterans gathered in Cuba for the observance of the 30th year of Cuba's freedom that the usefulness of it has been outlived.

The Platt amendment bears the name of the late Senator Platt of Connecticut. It was an amendment to Cuba's constitution which was required by this country and accepted by Cuba back in 1901 when Cuba was determining what relations should continue between the United States and the new republic which it had just set up. By the provisions of this amendment Cuba was bound not to incur debts which were not warranted by her revenue, to continue the sanitary administration undertaken by this country during the occupancy following the war, to lease two naval stations to the United States and to recognize the right of the United States to intervene, if necessary, in the affairs of the island. This intervention right concerns the protection of Cuban independence, the maintenance of a government adequate for the protection of life, property and individual liberty and for discharging the obligations with respect to Cuba imposed by the treaty of Paris on the United States and then being taken over by the government of Cuba.

It is easily recognized that there are provisions of the amendment which amount to nothing now for the naval stations have been leased to us, the sanitation system has been followed and for the present Cuba appears to be able to take care of its financial situation. But Cuba of today doesn't necessarily represent Cuba of tomorrow any more than it does the Cuba of past years.

The amendment is unusual in international relations but there have been two occasions when it has been necessary for this country to intervene in Cuba, and under different governmental guidance than now possessed there might be reasons for such action again. The United States recognizes its responsibility toward Cuba. It would no more tolerate the existence of harmful conditions there any more than in some of the other island republics, even if there were no amendment. But with intervention legalized and Cuba knowing that advantage has never been taken of it to the detriment of Cuba, the plea for its removal will make little headway.

NIGHT SCHOOLS

Notification that the night schools of the town have been opened for the 1928 season should be all that is required by those, who need the benefit of such instruction as is there offered, to help themselves.

They provide an opportunity for those who never had the schooling that they should, those who desire to get out of the illiterate class and those who have come to this country and want to know more about the English language.

Many beyond school age are anxious to better themselves through additional instructions. They are able in many instances to do much for themselves through text books but that method is slow and unsatisfactory in comparison with the help that they would get through teachers who are equipped to give them valuable and needy assistance.

Night schools have done much for a large number of people. Those who have attended can point with pride to their accomplishments. Many have been able to read and write as the result of a winter's effort. Others have improved their education in other directions and all have found such instructions an aid to better citizenship.

The night schools are not maintained for the few but for as many as are interested. Such advantages ought not to be overlooked either by those who need such training or by those who know friends who should get the benefit of such additional education. For those who have little knowledge of our language it affords a golden opportunity. The rooms should be filled to the limit at every session. It can be safely said that those who have been through night schools are not only happy at the result but eager for more.

MUSCLE SHOALS

Mr. Hoover spoke in one of the southern states. In the south there is particular interest in Muscle Shoals. Mr. Hoover did not mention Muscle Shoals but later admitted that what he did say in his speech and was interpreted as meaning Muscle Shoals meant just that. Then he directed attention to the fact that he is opposed to the extension of government ownership in competition with private enterprise.

He recognizes the fact that the government already possesses Muscle Shoals. It has already invested $130,000,000 there. It was a war proposition, but not completed in time to be of service and now it remains for the government to determine what will be done with it. In the interest of national defense it is the belief of Mr Hoover that the government should retain possession of that plant, use it for the benefit it can be in the production of cheap fertilizer for the farmers and then employ the surplus of water power there "on such terms and conditions as will safeguard and protect all public interests."

When Mr. Hoover said at Elizabethton, Tenn., "I do not favor any general extension of the federal government into the operation of business in competition with private enterprise," he was setting forth his general policy in regard to government ownership. Inasmuch as we have Muscle Shoals we should make the best use of it. If it were a question of starting now to undertake the development that has been made at Muscle Shoals he would be opposed to it as being an extension of the federal government into competition with private capital. He would however see that the government's investment already made as a defense measure be protected and turned to the benefit of agriculture.

This is a statement of the situation which reiterates his attitude in regard to government ownership and operation. It is consistent with the stand which he has previously taken and when it comes to the utilization of Muscle Shoals it can be realized that Mr. Hoover is the man who worked out the best kind of a solution with the interests of the country fully safeguarded.

FLYING ACCIDENTS

According to the record which has been kept by the department of commerce there were 390 accidents in civilian flying during the first six months of this year. That seems large in view of the amount of flying that is done but the record is undoubtedly correct. The part which halts attention, however, is the fact that this represents 190 more than in the corresponding period of last year.

Flying is on the gain and so are the accidents. The situation is not any different than that which prevails on the ground, for as motor vehicle traffic has increased in volume so have the motor vehicle accidents. There is this difference, nevertheless, that while most of the motor vehicle accidents are due to collision in some form those in the air include a collision only as a secondary matter. Occasionally there are planes which come together in the air, but for the most part a different cause stops the engine, or the plane gets out of control, and the plane comes down. Invariably it means the wrecking of the plane and more or less serious injuries if not death for the fliers, but the situation has not as yet developed where such accidents can be attributed to a collision of the air.

It is inevitable that there should be a demand for a reduction in flying accidents. Better conditions surround flying than in previous years. There are better and safer planes and it is to be expected that there will be better aviators, everything considered. Perhaps if greater stress were laid upon safety while flying instead of upon stunts there might be a reduction in aviation accidents quite the same as it has been figured care will reduce the accidents in the highway.

One cause for satisfaction in connection with the flying accidents this year lies in the fact that while there were 164 deaths as the result of the smaller number of accidents last year, there have been but 153 in the same period of this year. That indicates, until something upsets the reasoning, that such efforts as have been made for greater safety in flying have borne good results.

BROWN'S NEW PRESIDENT

Brown university has reached a time which was bound to come—the time when it must release one pilot and take on another. That it does so reluctantly can be readily understood for Dr. W. H. P. Faunce has done much for that institution in the 30 years he has been its president. He is an educational leader whose influence has extended far beyond the walls of Brown university which, though it accepts his resignation and sees another take up his work, knows that even by this change there is not going to be lost the advice which he will continue to give from the post of president emeritus. Dr. Faunce has reached the age of 70 but that to a great many men means years of conspicuous usefulness ahead, and there is no reason to suppose but what it will be the same with him. Such at least is to be sincerely hoped.

As his successor as president of Brown, the trustees have selected Dr. Clarence A. Barbour, president of Rochester-Colgate Divinity school at Rochester. It is to be supposed that this choice was made in the belief that he possessed the right qualifications for taking up and carrying on the work which Dr. Faunce has so admirably directed. This in fact seems certain from the fact that Dr Barbour is a graduate of Brown and has been one of the university's trustees during which time he has had opportunity to demonstrate his interest in its work and his fitness for dealing with its problems. He has by his record displayed his peculiar ability as a desirable successor to Dr. Faunce and a conspicuous career may be anticipated in that position. As one of the leaders in the policy of development at Brown, Dr. Barbour will now have the responsible task of directing it.

EDITORIAL NOTES

The man on the corner says: Hope should never be abandoned as long as Indian summer is still ahead.

With two Boston policemen suspended as hit and run drivers are they going to get less punishment than the ordinary citizen in like situation?

In connection with all the search for the two poles it is not recorded that any of the explorers tied up there and went fishing.

The chaplain of the Maryland penitentiary believes there should be a radio in every cell. But that wouldnt afford the prisoners any chance for argument.

AS HANDSOME DOES

Marianne pressed the keys that shot the exactly correct change down a little metal chute toward the waiting palm of the customer.

"Thank you" she sang in the tone that she employed for those words hundreds of times each day. The customer pocketed the coins and turned away.

From her dignified perch within the cage she cast a hopeful glance along the soda fountain. Before it sat the usual mid-afternoon crowd, sipping their "choc malts" and eating their "double chocolate pecans, with a lotta whipped cream." The boy on the second stool from the end was kind of nice looking. Cute hair. Nose was a little big, though.

Her attention was suddenly caught by a man's voice close to her. The owner of the voice had just entered the store. Turning to him, her eyes suddenly opened wide. Oh! Handsome!

The man had to repeat his request for cigarettes, and he did it in a distinctly friendly voice. As she moved over to the tobacco counter her heart did several somersaults in the region of a string of "five-and-ten" pearls.

"Thanks sister," he said with a smile. He took his time about opening the package and Marianne noted with a thrill that he was eying her with very apparent interest. Second inspection showed he was as handsome as first glance had indicated. Not too well dressed, though. But that reckless gleam in his eyes, that smile, that rakishly tilted hat! Marianne sighed and completely forgot the nice looking boy on the second stool.

The handsome man moved up to the cage and tendered her a quarter for the cigarettes. With a whir the coin shot down the chute.

"Thank you," she said, and this time the voice dripped honey.

"Oh, not at all, sister," said the man. He showed a disposition to linger. "How's business" he asked with a grin. Marianne knew that flirting with a customer was cause for dismissal. However, the store manager was out, and this man was so handsome.

"Jes' fine," she answered breezily.

"That's good. A pretty girl like you ought to draw business." The man lolled on the counter, hands in pockets, eyes gazing at her appraisingly. A customer came up and a look of annoyance flashed over the handsome man's face. He moved away, stood for a moment undecided, then walked over to the fountain and ordered a drink.

Slyly Marianne watched him while he was served. At first she was piqued that he was no longer paying attention to her. His eyes roved about the store and Marianne jealously saw them fasten on one of the waitresses in the rear.

It took him a long time to finish his drink, and Marianne said many "Thank you" before he arose and came toward her, flipping the soda check between two fingers. Her heart did another turn. Perhaps he would ask her for a date! They wouldn't be interrupted this time, for the only persons in the store had just come in, and they were still busy with clerks or with glasses. The handsome man tossed his check down upon the counter.

"I'm giving you lots of business today," he said. He turned, glanced around the store to make sure that no one would interrupt and leaned forward confidentially.

Marianne shot his change down the chute and glanced boldly upward to meet his eyes. They were cold, narrow, glinting. Her own eyes fell, and her blood seemed to freeze within her as she saw the black barrel of an automatic pistol peeping over the edge of the counter.

"Sorry to do this, sister," a grim voice said, "but I advise you to pass over the dough and not raise any fuss. One chirp out of you and this little thing might go off." By a tremendous effort she stifled a scream and forced her trembling hands to reach into the cash drawer. They came up loaded with soiled bills.

"Hurry!" he growled. She pushed the money into his hands and he stuffed it into his coat pocket. The easy smile returned to his face.

"I sure have to take advantage of you, sister," he said. "But the wife and kiddies gotta eat. Well, I'm going. Better keep quiet for a couple of minutes." Swiftly, but without suspicious haste he was out the door and around the corner. Then Marianne found her voice.

"Help!" she screamed, jumping down and racing to the door. "Stop that man! He's a bandit! He just held me up!" Clerks and customers gathered around her. A policeman appeared, but the handsome man had vanished. Trembling and tearful, Marianne told her story. The crowd listened sympathetically and tried to console her.

"He got every cent in the drawer. Oh, I was so frightened!" she sobbed aloud. But within her there was a deeper sob and a voice that said, "I wonder if he really does have a wife and kid"—Chicago News.

A Washington Bystander

By KIRKE L. SIMPSON
Associated Press Staff Writer

WASHINGTON, Oct. 11 — The sad experience of Senator Borah in Nebraska attracted attention in Washington.

The question arose immediately as to who was going to be the ultimate loser due to the enterprise and activity of the hotel sneak thief who looted the senatorial pocketbook and annexed $400 while the Idaho statesman was recuperating in slumber from the rigor and vigor of his pro-Hoover campaign. Would the loss be set down eventually in the financial records of the republican war chest, or would Borah add it as a contribution to the Hoover cause? Nobody knew.

Fishing for Wallets

The Idaho senator is not the first person high in American official life to pay tribute to deft-handed hotel thieves. The story goes that Minister Eberhardt in Managua, when he went to that post several years ago, suffered a similar raid en route.

The minister had arrived at Corinto, entry port for Managua, and been duly received with all customary circumstance for newly arrived diplomatic representatives. He was not to proceed to the Nicaraguan capitol until next day, the intervening night being spent at a Corinto hotel.

Now, it's usually hot in Corinto. Following tropic custom, partitions between sleeping rooms are just half portion affairs in this hotel, running up only part way to the ceiling in order to leave room for circulation of air. The minister turned in, tired from the round of reception festivities. Something woke him in the early daylight hours, however, and he observed the astonishing phenomenon of his official ministerial trousers ascending the partition wall, apparently of their own motion and vanishing over the top.

By the time he could rustle up covering and dash out to look into the mystery the trousers flopped casually back over the partition. They were minus the roll of bills that had bulged one pocket. Naval officers who have frequented the hotel could have told the diplomat of anglers who employ fishing rod, line and hook to extract the clothing of unwary guests.

Clothes Lifted from Train

Much the same experience has impaired the dignity of other American diplomats. The compartment sleeping cars of Europe are stuffy to folks accustomed to the airy freedom of an American sleeper. They are tempted to heave up the window and leave it up, despite signs which warn against that rash disregard of the abilities of the dishonest.

On retiring the American traveler spreads out his duds on a shelf-like affair provided for that purpose. But in doing so he fails to reckon with a fish-hook armed lurker beside the track at some way station, on watch for just such a heaven-sent opportunity for pillage. There are no window screens as a rule because most travelers on European trains don't want the windows open, anyhow. So in pops a stick shod with a hook and out go coat, trousers and what-not while the train speeds on its way with the victim still peacefully dreaming.

One high, dignified American secretary of legation bound for Constantinople arrived there minus all his outer clothing and his purse. He was forced to drape himself in a blanket to reach a hotel and his luggage.

Stories That Recall Others

Taking Precautions

Mrs. Brown had lately moved to the country, and was very much interested in raising chickens, but knew very little about them.

One day she was greatly distressed to find two of her fine hens sick, and was at a loss to know what to do for them. Just as she was coming out of the chicken yard, a ten year old neighbor boy came along and Mrs. Brown asked him what his mother did for her chickens when they got sick. "She sells them as quick as she can," promptly replied Howard.

Paddle Your Own Canoe

Two business men went on a fishing trip. They went for the week end and hoped to get in two days angling. One morning they started early. There was a dense fog, but they found their boat, climbed in and started rowing. After about 30 minutes of strenuous exercise Bill glanced up to find they had forgotten to untie their barge and that all their effort had been for nothing.

What Do You Know About Eastern Connecticut?

Questions.

1—In what eastern Connecticut community was the first step taken toward medical organization in Connecticut?

2—What was the step?

3—Who took it?

4—When?

5—What was the response?

6—Who delayed further action?

7—Who was the grand list of Ashford in 1764?

8—How many acre. of land?

Answers will be found on Classified page.

YOUR HEALTH

HOW VALUABLE ARE CANNED FOODS?

By Emily L. Ketcham
Supervisor of Nutrition, Department of Health, Syracuse, N. Y.

The question is often asked: "How do canned goods compare with the fresh products and how valuable are they?" It has been learned that, from the angle of preserving the original value of a food, there are correct and incorrect ways of preserving and canning just as there are correct and incorrect ways of cooking. Since 1924 research has been directed on commercially canned and home canned foods so that this question may be answered intelligently.

1. Canned foods are cooked. In this way the tissues are softened and the food is made more readily digestible.

2. The caloric value of a food may become more concentrated if much water is evaporated in the process. The addition of sugar or oil to the canned food increases the calories.

3. The mineral content of a canned food depends on the method used. The old-fashioned "Open Kettle Method" decreases the mineral content by nearly one-half of its original value, while the newer methods, of sterilizing in sealed containers, as the "cold pack method" or "oven sterilization," preserves the minerals.

4. The vitamin content of canned food also depends on the method used. The "open kettle method" means a great loss of the more perishable vitamins while heating the food in sealed jars or cans to just as high a temperature and for the same length of time will not destroy these vitamins. Because it is done in sealed containers, less of the vitamins are lost in commercially canned vegetables than in home canned vegetables, though heated longer and at a higher temperature. Fruits and vegetables contain an acid which acts as a protection to the vitamins against destruction by heat. When you add soda, to preserve color or to neutralize this acid, you expose all the vitamins to destruction by the heat of the cooking. The use of copper kettles in cooking vegetables and fruits rich in Vitamin C will tend to destroy Vitamin C; while tin-lined or enameled or aluminum kettles do not destroy this vitamin.

To sum up the nutritive value of canned goods versus fresh foods:

1. Fresh green vegetables and fruits grown in the summer sunshine are best.

2. Green vegetables and fruits properly canned, are next best. Recognized, standard brands of canned goods are more expensive than those not recognized as a standard, because: Only foods in good condition are used and greater care is taken to preserve the minerals and vitamins. Knowing this, it is easy to see that such a product is well worth the difference in price.

3. Fresh green vegetables and fruits grown under glass, as winter hot-house products, take third place.

Do not forget that dried fruits, such as dried peaches, apricots and prunes, are excellent foods and are less expensive than the same foods canned.

It is quite important when using canned goods that you be sure they are in no way spoiled before you eat them.

Notice the following points, and you will be quite safe:

1. Any can that bulges at the ends, before being opened, should be discarded.

2. Home canned foods that have changed color, or that have a suspicious odor, should not be used.

3. After opening a tin-container, remove the food from inside the can.

IN THE DAYS NEWS

Tirana.

Albania, for eight years a republic has crowned President Ahmed Zogu its king, reversing the trend of most European nations.

Thus Tirana, capital of Albania, will join the ranks of European royal cities. The modest "white house" will become a palace, and "Mr. President" will be properly addressed "His Highness."

"Until a few years ago Tirana was as little known as the rest of Albania is today," says a bulletin from the Washington, D. C. headquarters of the National Geographic Society.

"Boat loads of tourists drifted down the Albania coast, stopping now and then at some picturesque island, or at a coastal village, but they seldom ventured far inland.

"At Durazzo, former capital, and now Tirana's seaport, they took one glance at the impassable roads to the interior and another glance at the springless ox-carts and donkeys which were then the only Albanian taxis. Then most of them decided to see Tirana when conditions were improved.

"The capital has changed, however, since President Zogu established government headquarters there in 1925. Bus service on the new road from Tirana to Durazzo brings increasing numbers of travelers and the once quiet little Moslem city is making splendid progress.

"The mosque, domes and minarets that once dominated the city's skyline are being encroached upon by modern government buildings and legations of foreign governments who recognize Albanian sovereignty. Hotels are also poking their upper stories above the red roofs of old Tirana's mud-walled structures, and new avenues, parks and public gardens have been laid out for the enjoyment of the city's inhabitants and guests.

"Albanians are not a traveled people. Their first railroad now is under construction between Durazzo and Tirana, and save for a narrow rim along the Adriatic seaboard, there are few roads with the country's boarders. But the social aspect of the capital has changed with the coming of representatives of foreign governments. At the new Sports club Albanians rub elbow with resident diplomats and the Albanian women now compete against the ladies of the legations on the tennis courts.

"The Tirana market place is one of the few spots in the city that has not been disturbed by the newcomers and here, among the vegetables and fruits piled on the cobbles roam folk of the surrounding mountains and valleys, apparently unmoved by the changes taking place in their capital.

"Both the Ghegs of the north and the Tosks of the south crowd the 'aisles.' Mingling among the lively throngs, one sees a bewhiskered Moslem holy man whose somber robes sharply contrast with the flaming colors of the natives' garments. The Ghegs, three-fourths of whom are Moslems, can be singled out from the rest of the crowd by their gray half-size fezes which resemble the aluminum lids which keep pancakes warm on American restaurant tables. They also wear loose-fitting, sleeveless, buttonless jackets, tight-fitting trousers and home-made sandals of ox-hide.

"The Tosks are less conservative than their northern compatriots. They like ornamentation, and their costumes are colorful. There may be enough silver and gold in their regalia to pay a first-class passage from Durazzo to New York."

HEAD COLDS
VICKS VAPORUB

NOTICE

Due to an error in our Wednesday ad, Bird's 9x12 Neponset Rugs were advertised at $5.95. This should have read 9x12 FELT BASE Rugs at $5.95. These not being the regular Neponset grade

Schwartz Bros.

The Princess Shop

Friday and Saturday Oct. 12th and 13th
Two Money - Saving Days

500 Coats

To Choose From at Money - Saving Prices

A SPECIAL EVENT

Which means Great Savings and Lowest Prices for You
This Fall and Winter's Advance Newest Styles

LADIES' AND MISSES' FUR TRIMMED SPORT AND DRESS
Coats $24.75
Worth $32.50

BEAUTIFUL MATERIALS AND FURS WHICH YOU WOULD EXPECT TO FIND ON MUCH MORE EXPENSIVE GARMENTS
Coats $39.75
Worth $49.50

HERE IS THE MOST OUTSTANDING VALUE OF ALL. TO SEE THEM MEANS TO BUY ONE
Coats $49.75
Worth $60.00

Other Coats from $19.50 to $99.50

Dress Specials
DRESSES $7.95 Value $10.75
DRESSES $9.95 Value $12.50
DRESSES $14.95 Value $17.50

The Princess Shop
FRANKLIN SQUARE NORWICH, CONN.

Buy now, Buy right, Buy Famous Reading Anthracite

MAKING IT EASY TO BUY THE FINEST FUEL

BELOW you'll find the name of a coal merchant who sells Famous Reading Anthracite. From him you can get this cleaner, more carefully sized Pennsylvania hard coal — nature's finest fuel.

Fires of Reading Anthracite will give you soctless, smokeless, long-burning, economical heat all winter long. It will keep your home at the temperature you like throughout the coldest days or during the warmest thaws.

Call the Famous Reading Anthracite dealer. Order what you need. You'll get cleaner coal carefully delivered.

FAMOUS READING ANTHRACITE

EDWARD CHAPPELL COMPANY
CENTRAL WHARF
Phone 23

Model Bootery
122 Main Street, Norwich, Conn.

Beauty and Quality
Foot Comfort
— for the —
Discriminating
In thee New Fall

ARCH-TONE
A Red Cross Shoe
Trade Mark

Putting new life into feet of all ages is very easy with our method of fitting with the following range of sizes:

SIZES—2 to 10
WIDTHS—AAA to EEE

You will find a pleasing selection of the newest Alligators, Suedes and Lizards.

Come in Today and Get Fitted!

DEMOCRATS IN VOLUNTOWN MAKE THEIR NOMINATIONS

The democratic party in Voluntown at the caucus Thursday evening nominated Birdsey G. Palmer as candidate for representative, George B. Sheldon, Birdsey G. Palmer and Roscoe W. Bitgood were the candidates named for justices of the peace. Birdsey G. Palmer was moderator of the caucus and George B. Sheldon was the clerk. There were no contests.

OBITUARY

Miss Augusta R. Tilden

The death of Miss Augusta R. Tilden, who was born in Coventry, this state, March 30, 1849, occurred about 2 o'clock Thursday afternoon at her home, 74 Pearl street, where she has resided for the past five years. The greater part of her life was passed at Marsfield Depot and she was a member of Eber Dunham Memorial church at that place.

She is survived by her brother, Rufus W. Tilden; her sister, Miss Mary J. Tilden, and a niece, Miss Mildred K. Tilden, all of this city.

Alton J. Bernard

After an illness of about a week, although he had been in failing health for about six months, Alton James Bernard, 14, died shortly before 4 o'clock Thursday morning at the home of his parents, Mr. and Mrs. Anthony Bernard, No. 565 Boswell avenue. Alton was born in Norwich, September 2, 1914 and was a pupil in the eighth grade at the Greeneville grammar school. He was a member of St. Andrew's Episcopal church and a member of the Sunday school of the church. Surviving are his parents and one brother, Allyn Bernard.

The boy's death came as a shock to his many friends and school mates and the sympathy of the community is extended the bereaved family.

INCIDENTS IN SOCIETY

Mrs. Leonard O. Smith and the Misses Crowell have returned from a motor trip to Atlantic City.

Mr. and Mrs. Fred C. Crowell, of Elmwood avenue are spending some time with Mr. and Mrs. Ernest J. Jones, of Riverside Drive, New York.

At Arlington Heights, Mass., Saturday evening, W. Tingley Cook, of Norwich was best man at the wedding of his classmate at M. I. T., Edmond S. Russell and Miss Helen W. Vincent, at the home of the bride's parents.

Miss Carrie E. Rogers, of West St., New London leaves today (Friday) for several days' stay in Boston.

Members of the Monday club motored to the Russian Bear, Thompson, Thursday for luncheon and bridge. At cards, the highest scores were made by Mrs. Alfred N. H. Vaughn and Mrs. Frank S. Bunnell.

Julius W. Cadden and the Misses Cadden have closed their Neptune Park cottage and are at their home on Broad street.

Mrs. William I. Cook, of Broadway, who was the guest at the Russell-Vincent wedding at Arlington Heights Saturday evening, was accompanied back from Boston by her son, W. Tingley Cook. Mr. Cook left early in the week for Schenectady.

Miss Virginia Smith, of Oldelms is home from Smith college for several days.

Webster's Best Brand
Stringless Green and Wax Cut STRING BEANS, can 15c

Richelieu Golden Bantam CORN, new pack, —can 22c
10% Discount in dozen lots

Richelieu Telephone PEAS —New Pack— can 20c
10% Discount in Doz. Lots

VITA WHEAT—The British Crispbread— 18¼ oz. package 59c

Monarch GRAPEFRUIT HEARTS — No. 2 can 27c

R. F. SMITH
GROCER
276 Main Street
Phone 1140

1700 1928
Norwich, Friday, Oct. 12, 1928

VARIOUS MATTERS

Light vehicle lamps at 5:43 this evening.

The moon will be new Saturday, at 10:56 a. m.

The temperature on Franklin square Thursday afternoon was 72 degrees.

Troop 12, Boy Scouts of Park Congregational church is to meet at 7:15 this (Friday) evening.

Public pinochle and whist, Odd Fellows' hall, Friday evening.—adv.

A Norwich Italian citizen said Thursday, "Celebrate? Why not? Our Columbus got here first!"

It is mentioned in the movements of naval craft that the S-23 has left the sub-base for a sea cruise.

Some enterprising dealers are making a feature of candy in patriotic boxes for Columbus day gifts.

Old Lyme residents, Mrs. M. H. Wheeler and Miss Marjorie Lord are on a ten days motor trip to Virginia.

During October there is a preaching service every Sunday in the South Lyme Union chapel, at 2 o'clock.

Of the fixed stars, Sirius the dog star, rises about midnight during October, and reaches meridian about 5 a. m.

Eugene Faircloth and Burt Tooker of Old Saybrok have returned from a hunting trip in the eastern part of the state.

Chicken pie supper, Tues., 5.30-7.30, Leffingwell church, phone 1015 for tickets, 60c.—adv.

Men from the street department have been cleaning up the city streets and parks by collecting and burning the leaves.

Corn being brought to Norwich dealers this week from Wauwecus Hill farms is as sweet and tender as any in market all summer.

The subject of Rev. Joseph Cooper, Thursday evening at the mid-week service at Trinity Methodist church was "God, the Father."

Mrs. Loria Norman has closed her summer home on the Blood street road in Lyme, and has returned to West Englewood, N. J., for the winter.

In compliment to the Italian residents the Stars and Stripes will fly today, Oct. 12th, while there will be a display of the flags of both Italy and Spain.

Paint your roof and gutters before winter sets in. Get your paint at Lee & Osgood's Paint Dept.—adv.

Norwich display windows which bring forward handsome luggage and similar things in attractive leather are always of interest to the sidewalk crowds.

This (Friday) afternoon a beginners' party has been planned at the Central Baptist church, children of the cradle roll and their mothers having been invited also.

Mrs. Robert Molyneux of Saybrook Point is slowly recovering from injuries received when she was thrown from her bicycle by an automobile, some weeks ago.

Mr. and Mrs. Charles E. Reynolds, their son and daughter and Charles Woodmansee of Plainfield were callers early in this week at Hattie White's in North Stonington.

Announcement was made this week in New York by the American Woolen company that it will complete its opening of women's wear fabrics for spring, 1929, Wednesday next.

The demand for table silver continues good and those dealing in that stock claim that people are buying articles of improved quality and higher price year after year.

Local merchants have been notified that the spring and summer, 1929, style conference of the Shoe and Leather and Allied Industries will be held at the Hotel Astor, New York, Nov. 13

Although the public school pupils will not have a holiday today, the schools will be closed two weeks from today, Oct. 26th, for the state teachers' convention, to be held at New London.

Four hundred and ninety-eight applications to be made electors were filed by residents of the town of Groton in the various voting districts of the town at sessions of the registrars this week.

Householders who complain of their lighting bills have to remember that the day is now only 11 and 1-4 hours long and that the lights have to be switched on about four hours earlier than in mid-summer.

Quaker Hill Pinochle club began its weekly sessions for the winter season Monday evening at the home of Lawrence Eldridge. Mr. Eldridge was elected president and Calvin Kirchhoff secretary and treasurer.

Miss Marella Hiscox was seriously injured at Woodstock Valley recently by a fall. She was taken to Day Kimball hospital where it was found that she had a fractured hip. She will be a patient there for some time.

A large boiler which is being hauled by truck en route to Putnam is having difficulty in getting out of Windham, as the bridges over the Willimantic river are too narrow. The last report it was stuck on a hill in Flanders.

There is to be a United States civil service examination for senior agricultural economist, $4,600 to $5,200 a year; agricultural economist, $3,800 to $4,400 a year; associate agricultural economist $3,200 to $3,700 a year; assistant agricultural economist, $2,600 to $3,100 a year.

The executive board of the Connecticut Federation of Women's clubs is to hold a meeting Wednesday October 17, at 10:30 a. m., at the New Haven Woman's club house. The afternoon session will open at 2 o'clock. Miss Emily Louise Plumley, president of the federation, will preside.

SERMON O SCANDAL BY MISSION PREACHER

Thursday evening, during the men's week of the mission being given at St. Patrick's church by Passionist Fathers from Baltimore, Rev. Father Gilbert delivered a forceful sermon setting forth the evil of scandal. At 5 o'clock Thursday morning Father Mark spoke on the Saviour's passion, Father Gilbert preaching at 7 on the fourth and sixth commandments.

Services go on as usual today (Friday) the evening sermon by Father Mark to deal with God's mercy to sinners. Fathers Mark, Gilbert and Conon were busy hearing confessions at the regular hours throughout the day and evening Thursday.

School Authorities Invited

Superintendents of schools and school committees in Norwich, Franklin, Sprague, Lisbon, Griswold, Voluntown, Bozrah, Preston and North Stonington have been invited by the state board of education to a meeting to be held next Wednesday evening at Bishop school in this city. The meeting is public and is to hear the state board of education's report on the revision and modification of the school laws

PERSONALS

Miss Emily Watrous of Leonard Bridge was operated on for acute appendicitis at St. Joseph's hospital, Willimantic Thursday.

Mrs. Paul Antoofian of East Main street has returned home after spending four weeks visiting relatives in New York and New Jersey.

Dr. James J. Donohue has returned after attending the clinical congress of the Fellows of the American college, held at Boston this week.

Stephen J. Austin of Mystic is slated to be nominated as one candidate for representative at the town of Groton democratic caucus tonight (Friday).

Mrs. Louisa Thayer, Mrs. C. A. Prouix, Mrs. Ann Young and Harold Linsley of Union, have been guests of Mr. and Mrs. Frank Peck in South Lyme.

George W. Meyer, of The Bulletin, who is spending his vacation in a motor trip to the Pacific slope, had reached the Grand Canyon, Arizona early in the week.

William Welsh, superintendent of the Shenecossett golf links will leave Eastern Point today (Friday) with his family for Florida, where he is superintendent of the links of the Belleview hotel.

DOYLE GOLDEN WEDDING AT NEW BRITAIN WEDNESDAY

(Special to The Bulletin.)

NEW BRITAIN, Conn., Oct. 11.—Mr. and Mrs. James L. Doyle of No. 29 Washington street, observed their golden wedding yesterday. In celebration of the anniversary they had a dinner at their home in the evening. Mr. and Mrs. Doyle were married October 10, 1878, at St. Peter's church, Hartford, by the Rev. Paul McAlenny.

JAMES L. DOYLE

Mr. Doyle is a native of Norwich. Mrs. Doyle was born in Hartford and was Miss Mary A. Langdon.

Mr. and Mrs. Doyle came to New Britain in 1883 and Mr. Doyle took over The New Britain Record of which he is the owner and publisher. Under his direction The Record has grown yearly. He is the dean of New Britain newspapermen. The Record also has a job printing department, which has grown remarkably under his leadership.

Mr. and Mrs. Doyle received many gifts, messages of congratulation and calls during yesterday. They have two sons, Edmond J. and Walter J. Doyle, both associated with their father in business. The young men and their

MRS. JAMES L. DOYLE

wives assisted in welcoming the friends who called during the day and evening.

James L. Doyle is a notable example of a self-made man, who came from Norwich with not much more capital than his trade as a printer, backed up by industry, ambition and good habits. He has won success solely on his own merits and through his own exertions; and the congratulations which he is receiving on the golden anniversary of his happy married life are all sincere, and the tribute of friends and business associates to his worth as a man and a citizen.

Years ago, Mr. Doyle had the vision to see the possibilities of Ocean beach, New London, purchasing land there and erecting several sightly cottages. He has since disposed of these, with the exception of the cosy summer home on Park street, which he and his family occupy every season. There Mr. and Mrs. Doyle find pleasure in entertaining their friends; and in his enjoyment of vacation days there the former gets the reward of quiet and recreation after his exacting and fruitful years of faithful devotion to business. Mrs. Doyle shares her husband's happiness in extending hospitality to their friends; so that many in New London and in Mr. Doyle's native Norwich will join their New Britain acquaintances in felicitating them on reaching the golden milestone in their happy wedded life.

MADE GOOD TIME IN SCHOOL FIRE DRILLS

As a part of the local fire prevention week programme fire drills were held at the Elizabeth and Mt. Pleasant street schools Wednesday, by Deputy Chief Henry R. Taft of the local fire department. The 500 pupils at the Elizabeth street school left the building in two minutes and 15 seconds and the 200 children at the Mt. Pleasant street school left the building in one minute and seven seconds.

Paper Company Group Insurance

The Robertson Paper Box Co., Inc., of Montville, has arranged, effective October 11, for accident and health insurance for its employees in connection with the group life insurance.

The plan covers sickness from any cause starting with the eighth day of disability, and non-occupational accidents, starting with first day. The amount of weekly benefit depends on average weekly pay ranging from $10 to $20 per week. The cost is shared by the company and employees—the employees paying 70 cents per month for $10 per week benefit. The case was arranged by the Norwich office of the Connecticut General Life Insurance Co.

LOCAL CHAMBER'S ANNUAL REPORTS SHOW YEAR OF MUCH ACTIVITY

Innocuous Nebulosity will be discussed by John H. Walters of Bridgeport at the annual meeting of Norwich chamber of commerce, next Tuesday evening at the Wauregan hotel. Members of the chamber are being urged by the chamber secretary to give this matter serious thought. Mr. Walters has made tremendous hits at chamber meetings, Rotary club gatherings throughout Connecticut.

In a letter addressed to the chamber membership, Arthur M. Brown, first vice president of the chamber, urges all members of the chamber to attend the meeting.

J. W. Griest of Chicago, Ill., who is to be here next week, conducting the merchants' institute is to be the principal speaker of the occasion. While Mr. Griest is a keen student on the problems of the retailer, he is also a noted speaker on other subjects. His address Tuesday evening will be on Our Community Assets and Liabilities. To date the reservations for the meeting are well over 100.

The annual reports of the various committees of the chamber are to be submitted to the membership in printed form in the chamber magazine, Norwich Progress. A resume of the reports follows:

Finance

Perhaps one of the most outstanding changes in the financial structure of the chamber of commerce took place last fall when the directors voted to change from the plured membership plan to the sustaining or budget plan.

In the former case a bank or manufacturing plant might subscribe to ten memberships, giving them to employes or others who might never take an active part or interest in the work of the chamber of commerce.

The sustaining fund plan provides that the same organization will take only as many memberships as might be required to have the company represented by its officers and the additional amount is made in the form of a subscription to the budget fund. This plan has operated very successfully. While the chamber derived the amount of $10,000 directly from membership dues income, it has had the additional amount of $1,500 on more through the subscription to special activities.

The Merchants bureau fund amounts to the sum of $3,600. This coupled with the income from the Progress exposition and the interest on bank balances, miscellaneous income, etc., made the total income for the year over $16,700, nearly twice the amount raised during 1926-27.

The chamber's bank balance has throughout the year been kept well over the thousand dollar mark.

The budget for the direct operating expense of the chamber was adopted at the beginning of the year, amounting to $11,010. Since that time, due to the increased income, the directors have authorized various increases in the budget until it now totals $11,785.

The finance committee comprises Roy D. Judd, John R. Tarrant, Guy B. Dolbeare, Walter A. Musgrove, Jr.

Publicity Report

In his report as chairman of the publicity committee, Max Hanover says:

The publicity committee has been continuously active throughout the year. At the first meeting, held last fall, a program was adopted which provided for the publication of 10,000 booklets which contain views and data descriptive of Norwich. Also it was felt at that meeting that some definite activities should be carried on to better acquaint Norwich citizens with their home town.

During the course of the year several meetings have been held, checking on the progress of this program.

After reviewing the Norwich Progress exposition, Mr. Hanover says:

The committee has also given considerable thought to the matter of road signs during the course of the year. Conferences were held with Mayor Waters and later with Mayor Robbins.

It is with much gratification that this work was finally arranged for through the co-operation of the city officials. Norwich now has road signs which indicate to the stranger the direction of the different roads.

The Credit Bureau

The credit bureau report, made by A. Curland, president of the Norwich Credit Rating Bureau, Inc., says:

The Retail Credit bureau has practically doubled its activities during the course of the current year. At the close of 1927 about 25 members were interested in this part of the chamber's program. After consolidating with the merchants' bureau during the campaign in January a new interest was evidenced and a total number of 46 members are now both rendering and obtaining credit information on approximately 18,000 accounts.

The files have been completely renovated, information brought up to date, and the service is now being handled with much more rapidity. The schedule of calls handled during recent months is as follows: January, 148; February, 213; March, 247; April, 218; May, 215; June, 212; and July, 148.

All information handled by this department is in code and confidential. No one but the operator ever has access to the files.

The Industrial Survey

In part the report of the Industrial survey committee, Charles W. Taggart, chairman, follows:

Plans for the promotion of a community or industrial survey were adopted by the chamber in September, 1927. An appropriation of $1,000 was secured from the directors on the current year's budget. This amount was raised through subscription, to activities in the campaign last fall.

Immediately the committee gave their careful consideration to various ways in which the survey might be completed with the least possible expenditure of money. It was finally decided to award the job to the Babson statistical organization.

The Babson people sent an engineer here who went carefully into the various phases of our economical life, interviewed several hundred business men, manufacturers, etc., and tabulated all of the facts, so secured, in these conferences. This survey has very completely pointed out many of the assets as well as recommendations for the correction of liabilities.

The first recommendation to be followed through to completion was for a revaluation in all taxable property. The need for more adequate hotel facilities is under investigation at the present time. The recommendations for revision of city charter and for the adoption of a modern electrical and plumbing code have been taken up by the city officials and are now under consideration by a special committee of citizens.

The particular value of the survey is its use in informing prospective industries about local conditions. Many favorable factors were made available for use in publicity channels.

Merchants' Bureau Report

In brief there appears below the annual report of Abneg Schwartz, the general chairman of the Retail Merchants' bureau:

This organization has been most active during the year just past. In December a consolidation with the credit bureau was effected and a budget of $3,600 adopted for the current year. A campaign was completed in January and the total amount raised under the leadership of Herbert B. Cary.

The Merchants' bureau now has a total of 185 members, 42 of whom are active and interested in the Credit bureau. Their program has included many activities.

Two Dollar days, two Suburban days and the spring and fall opening events comprise the program of special sales events during the year. The success of these promotions are attested to by the unusual crowds which are always seen on the streets during their progress.

A quiet and effective advertising campaign which endeavored to bring the house to house peddler problem fairly before the minds of the Norwich housewives, was in process during the spring months. A series of advs. were run in the local papers.

The merchants bureau has continued its program of monthly meetings throughout the year. On several occasions special speakers have come from out of town and the attendance has been particularly good.

The summer closing hours schedules were carried out as usual through the cooperation of the many merchants.

At the beginning of the year the merchants bureau had a total of about 85 members and the credit bureau had 25, many of whom were also members of the merchants' bureau. The budget of the merchants' bureau in the previous year approximated $1,500 and was assessed on the sliding scale ranging from $6 to $150 each, according to the size of the store. The credit bureau's 25 members were each paying $30 per year, which was totally inadequate for maintaining the bureau, whose expenses approximated $1,200. Therefore, a budget of $3,600 was adopted which included the cost of all of the merchants' bureau activities along with those of the credit bureau.

The campaign was organized and, under the leadership of Herbert B. Cary, 40 merchants succeeded in securing the total amount from 185 new members, all of whom are now entitled to the privileges of the credit bureau. The activity in the credit bureau has practically doubled since this reorganization was effected.

The Nominating Committee

Edwin A. Harris, chairman of the nominating committee, in his report says:

Early in the year members voted at a special meeting to adopt the nominating plan of electing directors instead of the primary system.

This plan has the advantage over the former in that a careful study is made (by a special committee appointed by the president none of whom are members of the board of directors), of the entire roster of the chamber and a selection is made of six names agreeable to all members of the committee.

Members who have been most active and interested in the chamber's program, or who, for their prestige and influence in the community, seem to be particularly well qualified to serve on the board of directors, are usually selected.

Possibly no better qualified board of directors could have been selected than were selected this year by the nominating committee. Under the primary system quite frequently men are elected because of their prestige and influence in the community without any consideration of their desires, interest or aptitude for participating in chamber affairs, and often many refusals are made. Last year no member refused to accept the nomination.

Monthly Business Survey

With regard to the monthly business survey, Henry D. Johnson, chairman of this committee says:

The need for a tabulation of facts of interest about the commercial and industrial progress from month to month and year to year has been expressed many times by different members of the organization. Many chambers have a whole fund of information of this character at their command.

With the hope of making a start in this direction, the first monthly business survey of Norwich was made in November. A special committee was appointed by President Larrabee and this committee has continued to obtain the necessary data from the banks, post office, public utilities, and city officials, so that a report has been possible each month.

The work has been co-ordinated with that of the state chamber in securing similar information from cities throughout Connecticut. Facts regarding building permits, gas and electric consumption, telephone installation, savings bank deposits, bank debits and post office receipts have been compiled and published monthly in The Chairman Magazine and by the state chamber.

Fire Prevention

Two thousand home inspection blanks were distributed and filled in by the school children, says Walter F. Lester, chairman of the fire prevention committee. This information was compiled in summary and referred to the fire department.

Our hundred and fifty Fire Prevention Week posters were displayed by the merchants; a fire prevention dinner, addressed by Major J. H. Howland of the National Board of Fire Underwriters, was held in October; a proclamation was issued by Mayor Mitlo R. Waters.

All of the foregoing comprised the major portion of the Fire Prevention Week program carried out through the efforts of a special fire prevention week committee.

We are fortunate in Norwich in having a fire chief who takes such a keen interest in the value of fire prevention work.

The Aviation Project

Mr. Lester, who is also chairman of the aviation committee reviews the activities of this committee as follows:

Aviation—that subject which is receiving such enthusiastic and aggressive consideration in communities all over the United States and particularly in New England, where the problems of locating suitable fields are much more difficult, was brought to a definite head in April when the board of directors authorized President Larrabee to appoint the aviation committee.

This committee has undertaken a comprehensive study of the problems involved. The work has been divided into four sections:

Compilation of data on available sites. Estimated equipment necessary and cost of development of these sites. The probable utility of an airport in Norwich based on its geographical location. Publicity program to increase local enthusiasm and consideration of the subject.

This committee has already devoted considerable time to the subject and has visited several sites. While it is felt that no definite move will be made immediately, a report will be made within a few months recommending definite action.

Solicitations Committee

The solicitations committee through its chairman, Henry S. Lyon, reports as follows:

Early in the year the president appointed a committee to consider application for approval of solicitations and program advertising. An unusual number of requests have been submitted for its consideration.

After careful study on the subject of program advertising, the committee declared themselves opposed to this type of investment, regardless of its nature.

A copy of their opinion and decision has been handed to every would-be solicitor of advertising.

Many projects involving the solicitations of funds and likewise proposals to solicit ads for programs, have been avoided through the careful work of this committee.

Outside of the Y. M. C. A., Salvation Army and similar well known local agencies which are generally approved in advance, the committee has endorsed only one fund raising project this year—that of the W. W. Backus hospital which recently campaigned for the benefits of their X-ray department.

Legislation

Reporting for his committee Nelson J. Ayling, chairman of the committee on legislation says:

Several bills pending before congress and referenda number 50 and 51 from the U. S. chamber of commerce, formed the program for the work of the legislative committees, during the year 1927-1928.

Subsequently their recommendations were considered by the board of directors. The chamber went on record as opposed to:

Merchant marine Jones bill S744, which provides for continuing the government in the shipping business.

Federal taxation. Under referendum number 50, the chamber voted in favor of immediate reduction and repeal of the federal taxes.

Postal rates. Under postal rates the chamber urged revision of post office rates.

Mississippi flood control number 54. The chamber went on record as opposed to the federal government absorbing the entire expense of the flood control in the Mississippi valley.

Railroad consolidation. The Fess-Parker bill, designed to remove obstacles to railroad consolidation met the approval of the officers.

Bill H. R. 6526. This bill met the approval of the chamber's committee. It sought to increase the allowance of retired war veterans to $30 per month instead of $15.75.

Swing-Johnson bill had to do with the government taking over the business of manufacturing and selling power in connection with the Boulder dam project. The committee went on record as opposed to government ownership of utilities.

Several meetings have been held and careful consideration and study made of each subject before reporting to the board.

A great deal of credit is due Charles V. James and Charles S. Eaton for the complete and thorough way in which they analyzed the two U. S. referenda referred to their respective committees.

Later during the year President Larrabee appointed a new committee who have since handled other legislative questions.

U. S. Veterans Hospital

There is also a report by the U. S. Veterans' hospital committee of which William G. Park is chairman. In his report, Mr. Park says:

Early in the spring, Senator Bingham asked the various communities in Connecticut that were interested in the proposed location of a new government hospital, to cost $1,000,000, to write to Major-General Hines in Washington, advising of sites which they recommended.

Accordingly, a special committee was appointed by President Larrabee to handle this matter for Norwich. Two or three meetings were held, attended by representatives of the government and owners of property of various sites and various members of the committee. The advantages of the Winslow Williams property in Yantic and the Gager property in Montville were brought to the attention of government officials by the committee.

The Gager property consists of about 200 acres, located on the Norwich-New London highway, about five miles from the city, has a good elevation, commands a magnificent view of the surrounding territory, and was priced at $20,000

The Winslow Williams property consisting of 360 acres, is located at the branch of the Willimantic-Colchester highways in Yantic, is handy to the Yantic station of the Central Vermont railroad and was priced at $27,500.

It is believed that both properties would admirably fill the requirements of the government.

FUNERALS

Miss Nellie Lucy

Many relatives and friends were present at the funeral of Miss Nellie Lucy, which was held Thursday morning at 8:15 o'clock at her home, No. 149 Cliff street, and at 9 o'clock there was a solemn high requiem mass at St. Mary's Memorial church. Rev. William A. Keefe was celebrant of the mass, the deacon was Rev. Frederick M. Coholan and the sub-deacon, Rev. Frederick R. DesSureault. Mrs. M. J. Farrell presided at the organ and at the offertory sang Pie Jesu. The waiting hymn was Jesus, Lover of My Soul, and at the recessional Mrs. Farrell played Chopin's "Funeral March.

The interment took place in the family plot at St. Mary's cemetery and Rev. Father Keefe conducted the committal service. The bearers were James and Patrick Hayes, James Wood, John Driscoll, Mathew Delaney and William Mahoney. There was a wealth of very beautiful floral tributes. Undertakers Cummings & Ring had charge of the funeral arrangements.

Mrs. Dwight Hinckley Hough

A prayer service for the funeral of Mrs. Dwight Hinckley Hough, formerly of this city, was held Wednesday at Terrace View, Norfolk, Conn. The body was brought to Norwich Thursday and at 1 o'clock in the afternoon the burial took place in Johnson cemetery, Bozrah. Rev. Alexander H. Abbott, pastor of the United Congregational church, conducted the service at the grave. The bearers were Arthur H. Patterson of Norfolk, a son-in-law; Horace I. Briggs of Providence, Leonard A. Hough of Norwich Town, a son, and Carl W. Brown of Gales Ferry. Relatives and friends were present at the burial, which was private.

Miss Mary Lyons

The funeral of Miss Mary Lyons was held Thursday morning at 9:15 o'clock at the home of her niece, Miss Mary Flynn, No. 58 Greene avenue, with a large attendance of relatives and friends, including mourners from New York, Boston, Hartford, Jewett City and other places. At 10 o'clock there was a solemn requiem mass at St. Patrick's church. The celebrant of the mass was Rev. Myles P. Galvin, the deacon was Rev. John J. Reilly and the sub-deacon was Rt. Rev. Msgr. Michael H. May. Henry J. LaFontaine presided at the organ. At the offertory, Roderick F. Sullivan sang De Profundis and as the waiting hymn the choir sang When Evening Comes, with chime accompaniment. The processional was Chopin's Funeral March and the recessional was Nearer, My God to Thee. The burial was in St. Mary's cemetery and the committal service was conducted by Rt. Rev. Msgr. May.

John T. Flynn of Hartford, James J. Flynn of Boston, Thomas F. Flynn of Detroit, Edward J. and Daniel F. Flynn of this city and William Riordan of New York city, were the bearers. There were many beautiful floral tributes. Undertakers Cummings & Ring had charge of the funeral arrangements.

Jerome F. Conant

There was a large attendance at the funeral of Jerome F. Conant, which was held Thursday afternoon at 2:30 o'clock at his home, No. 132 Broadway. Rev. Alexander H. Abbott, pastor of the United Congregational church, conducted the service and the burial was in Maplewood cemetery. The bearers were Harry Sherman, Benjamin Lamphere, Paul Glasbrenner and Fred G. Thumm. Rev. Mr. Abbott conducted the committal service. There were many beautiful floral tributes. Undertaker C. A. Gager had charge of the funeral arrangements.

Mrs. Henry G. Aurello

The funeral of Mrs. Henry G. Aurello was held Thursday afternoon at 2:30 o'clock at her home, No. 32 Peck street and the service was conducted by Rev. David A. Pitt, D. D., pastor of the Central Baptist church. There was a large attendance of relatives and friends and there were numerous and beautiful floral tributes. During the service, Mrs. Reuben P. Potter sang several hymns.

The burial was in Yantic cemetery and Rev. Dr. Pitt conducted the committal service. The bearers were Arthur P. Wyman, N. Eugene Smith, Emory H. Davis, Norman M. Collins, Warren F. Burt and Harold S. Burt. Undertakers Church & Allen had charge of the funeral arrangements.

ASHLEY T. BOON OBSERVES HIS EIGHTIETH BIRTHDAY

Ashley T. Boon, the well known locksmith, was 80 years old Thursday. Twenty of his friends helped him observe his birthday anniversary in the evening, at his home, No. 39 Franklin street. It was a surprise gathering and the evening proved a very pleasant one. Music and cards were followed by a birthday supper. There were two birthday cakes, one large one with 80 candles and a small one bearing the word "Eighty" and the figure "Eight," in frosting. The latter was a gift from the girls at the Providence bakery and the former was presented by Mr. and Mrs. John Bell.

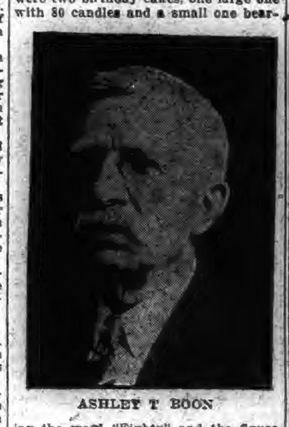

ASHLEY T. BOON

At cards Mr. and Mrs. Arthur G. Crowell won the first prizes, John Bell won second gentleman's prize and Mrs. George Crosby the second ladies' prize. The consolation prizes were awarded Mr. Crosby and Mrs. George A. Hisley.

Mr. Boon is a life long resident of Norwich. He was born on Park street, October 11, 1848. He purchased his present home 65 years ago and has made his residence there since 1900. Mr. Boon is a prominent and active member of the Connecticut Spiritualist association and for years served the association as president. He is well known throughout the city and town and his many friends expressed the wish that they may have the privilege and honor of helping him celebrate his 100th birthday anniversary.

WEDDING

Storms-Wind

Miss Dorothy E. Wind, 2 Ethan Allen street, Worcester, daughter of Rev. H. Wilson Wind of Buffalo, N. Y., became the bride of Alfred Prentice Storms, 18 Dale street, son of Mr. and Mrs. Charles S. Storms of Norwich, Conn., on Wednesday, Oct. 3, at 7 o'clock in the evening, in the Concordia Lutheran church, Worcester. Rev. W. J. Wiltenburg, pastor of the church and a brother-in-law of the bride, performed the ceremony, assisted by Rev. H. F. Wind, city missionary of Buffalo and brother of the bride. The church choir sang "O Perfect Love," by Barnby.

Members of the wedding party were: Matron of honor, Mrs. D. A. Kraft, New London, Conn., sister of the bride; maid of honor, Miss Christine Stephan of Worcester; flower girl, Miss Carol Wiltenburg, niece of the bride; best man, William P. Storms, brother of the bridegroom, and ushers, C. Leroy Storms of Roselle Park, N. J., and Rev. D. A. Kraft of New London.

The bride wore a bouffant model of ivory satin and lace with a full-length veil in duchess lace caught in a cap shape with orange blossoms. Her flowers were a sheaf of lilies.

Mrs. Kraft was gowned in a model of yellow taffeta and carried a sheaf of gladioli shading from pale yellow to deep orange. The maid of honor wore green taffeta and carried a sheaf of gladioli shading from pale pink to rose. The flower girl wore a ruffled frock of pink taffeta and carried a basket of variegated flowers.

Following the church ceremony, there was a reception in the home of the bride's sister, Mrs. W. J. Wiltenburg, 2 Ethan Allen street. On their return from a wedding trip, Mr. and Mrs. Storms and his bride will live at 3 Mt. Pleasant street, Worcester.

Miss Wind, whose home was formerly in Chicago, was a student at the University of Chicago. Mr. Storms is a graduate of Worcester Polytechnic institute, class of 1924, and is a member of Phi Gamma Delta fraternity.

KEPT LOOT IN "DUMMY'S" SHACK AT GARDNER LAKE

Walter E. Hubert and George E. MacFarlane of Montville and Willard La Clark of this city, who were arrested early in the week on the charge of burglary, have been bound over to the superior court from the East Haddam town court and are in Haddam jail to await trial.

The men were found by state police officers in a shack at Gardner Lake, which for long was the home of a deaf and dumb man known as "Dummy" Walden, who died several years ago.

It is believed these three young men are responsible for a number of breaks and thefts, the loot from which was found hidden away in the shack. These are the men, it is believed, who recently broke into the store of W. M. Sisson at North Plains. They are also believed to have stolen tools and an outboard motor from Arrigoni & Sons, contractors, who are doing road work.

"Married Life" Not Worth While

Blames Wives' "Nerves"

"Weak nerves," said a New York doctor recently, "in my estimation wreck more happily married lives than any other cause."

Besides making the sweetest disposition sour and irritable, nervousness is a terrible drain on your vital forces—it saps your youth and your strength and dulls your beauty. What a difference from the bright-eyed, vibrant girl he married. No wonder married life seems unbearable!

But you can get rid of your nervousness—speedily too—and become the steady-nerved, radiant woman you once were. Take a teaspoonful of Tanlac after meals and before going to bed and if it doesn't soon make a new woman of you—doesn't rid you of that tired, strained feeling—go back and get your money.

Go to your druggist now and get a bottle of Tanlac. Millions of folks have started back on the road to youth, health and happiness with this world famous tonic and there is no reason why you, too, can't begin today to rebuild your worn-out tissues and revitalize your entire system.

Tanlac
52 MILLION BOTTLES USED

Crystal Trees!

The Newest, Smartest Decoration for Your Living Room

You will surely want to make one of these beautiful crystal trees in glass effect. They have odd little shining leaves that glisten like spun glass and look as though they had come straight from fairyland.

You can make them easily and perfectly of Dennison Wax and Crepe Paper, and wire.

Miss Schultz
— From —
Dennison's Fifth Avenue Store

Will be at Our Store During the Week of October 15th, to Give Free Instruction.

The Cranston Co.
25-27-29 Broadway

Man Can Build Powerful Telescopes

But all the ingenuity of man cannot replace the human telescope — eye sight. Are your eyes tired? Do they ache after a day's work?

Properly fitted glasses will make all the difference in the world.

Have your eyes examined today.

C. A. Spear
OPTOMETRIST & OPTICIAN
218 Main Street, Norwich, Conn.
96 Main Street, Jewett City, Conn.

Wanted

First class weavers for Rayon and Silk work

Apply

Ashland Cotton Co.
Jewett City, Conn.

HENRY C. DIXON, M. D.
Room 615 Thayer Building
Practice limited to diseases of the eye.
Phone 3247-W
Office Hours, 1 to 4 P. M.
Other Hours by Appointment

When YOU WANT to put your business before the public there is no medium better than through the advertising columns of The Bulletin.

YALE TEAM IS BADLY HANDICAPPED WITH SICKNESS AND INJURIES

NEW YORK Oct. 11—(AP)—Injuries by the wholesale are handicapping Mal Stevens in his efforts to get his Yale eleven ready to repel boarders when Georgia invades New Haven this Saturday.

The Elis displayed plenty of faults in downing Maine in the opening game last week but so many of the first string men have been injured that Stevens has been unable to put his team through the scrimmages necessary to correct these mistakes. Only three of his first-string team are in a sound condition of health and so actual scrimmages have been out of the question. Unless there is an abrupt change for the better tomorrow Stevens will send his team against Georgia without a single practice scrimmage. Georgia, triumphant over the Bulldogs, 14-10 last year, goes to New Haven with a veteran aggregation and with high hopes of making it two in a row.

Bill Roper made two more changes in the Princeton lineup for the Virginia game, sending Jack Reguardt to one of the first string halfback posts in place of Frank Jones and Stew Hockenberry in Bob Moore's place at tackle.

A team of mediocrities at Harvard used Notre Dame plays against the varsity in a dummy scrimmage although most of the afternoon was spent drilling on fundamentals.

After a long scrimmage today, Cornell has only a light workout scheduled before the intersectional game with Hampden-Sidney.

After the light running drill, the Navy squad, 27 strong, boarded a train for Chicago where Notre Dame is to be met at Soldier's field in one of the outstanding games of the week. Pitt, which crushes with West Virginia by another feature tray, took only a light workout.

Coach Hawley seems to think Dartmouth may be beaten by Allegheny. He held his warriors that the Pennsylvanians would be seven touchdowns stronger than Norwich which the Green defeated 39-6, last Saturday.

A shake-up in Pennsylvania's squad saw John Smith, one of the country's outstanding tackles last year, shunted to the second team, Gene Kuen, a Philadelphian, taking his place. At the same time, John Ball, of Wilmington, replaced Joe Olexy at one of the end positions. Pennsylvania meets a pretty good Swarthmore team next.

As a protection against injuries, Hugo Bezdek gave his Penn State squad only dummy scrimmage work in preparation for the Bucknell game.

ABOUT $200,000 WILL BE REFUNDED TO THE FANS

NEW YORK, Oct. 11—(AP)—The world series was over today for everyone concerned except the business office of the Yankees. Clerks in the counting house of the world champions will be busy for weeks mailing checks to ticket holders for the unplayed sixth game.

The purchasers of box and reserved seat tickets for the game that would have been played in New York if the Cardinals had made it necessary will have their money refunded by sending their tickets in by registered mail.

The club will have to refund $200,000. Last year when the refund was made on the fifth game tickets, $170,000 was returned. The tickets began to arrive at the baseball offices today. Secretary E. G. Barrow reported "several bushels" already on hand. The rush will be made in about three weeks but the task will not be completed until the end of the winter if last year's experience may be regarded as typical.

Members of the world champion Yankees have asked that their official emblems of supremacy be wrist watches and in accordance with custom Baseball Commissioner Landis will present each player of the winning team with a watch, in addition to their checks. The watches will be purchased from the share of receipts set aside for the commissioner. In other years rings, watches and charms have been agreed upon.

Bob Shawkey, former Yankee pitcher now with Montreal in the International league, is in New York on his way to the Pacific coast to join Ty Cobb and other players in a tour of Japan. It was understood that several major league players wished to join Cobb on the invasion of the Orient but ran into the rule forbidding major leaguers playing after October. Five or six players will be in the party, not enough for a full team, and they will be distributed among contesting teams in Japan.

Announcement was made today at the Yankee baseball offices that there will be no public sale for the Army-Notre Dame football game at the Yankee stadium November 10. The Notre Dame and Army organizations have taken all the tickets. It has not yet been determined if there will be a public sale for the Army-Stanford game December 1.

O'BRIEN TAKES CLOSE DECISION FROM KONCHINA

HARTFORD, Oct. 11—(AP)—Frankie O'Brien fought strongly, to win Referee Billy Conway's decision over Frankie Konchina, of New York, in the feature ten-round bout of the opening indoor professional card at Foot Guard hall tonight. O'Brien used a one-two punch effectively, especially in the last three rounds. O'Brien weighed 136 1-2 and Konchina 137 1-2. Summary of the other bouts: Johnny Roberts, Springfield, 138 3-4, won on a technical knockout in the second round over Jack Slattery, 137 3-4, of New Haven; Mickey Travers, 138 1-2 of New Haven, won a decision over A. Mattera, 136 1-2, of Bristol, in six rounds; Frankie Marchese, 127 1-2, of New York, won on a technical knockout in the fourth round over Chris De Levo, 124, of Springfield; Vic Morley, 146 3-4, of Hartford, knocked out Billy Johnson, 151 1-2, of Deerfield, Mass., in the third round. Hop Wah, 120 1-2, of New York, won the decision over Del Pezzot, 119 1-2, of New Britain.

MEADOWBROOK WINS POLO TITLE OF UNITED STATES

NEW YORK, Oct. 11—(AP)—The Meadow Brook four today won the United States open polo championship, defeating a crack army aggregation, 5 goals to 5, in the finals on International Field at the Meadow Brook club.

Winston Guest, back of the United States "big four" which defeated Argentina last week for the championship of the Americas, again played a leading role in Meadow Brook's victory. Playing at No. 2, he scored thrice as did C. V. Whitney, No. 1. Capt. C. H. Gerhardt was the high scorer for the Army four, tallying three goals.

The match not only was regarded as the final of the open championship but also as a preliminary match in the Monty Waterbury cup competition, a handicap affair. With its five goal handicap, the Army four was declared the victor in the cup competition, 10 goals to 8.

In another preliminary of the Waterbury cup play the Sands Point team defeated the Eastcotts, 12 goals to 11.

YALE OUT TO AVENGE 1927 DEFEAT BY GEORGIA

NEW HAVEN, Oct. 11—(AP)—Yale is expected to line up against the Georgia eleven Saturday without the aid of a single scrimmage session since the Maine game last week. This is the first time for years that the regular varsity squad will face a hard opponent without at least one scrimmage before the game.

Today it was necessary again to omit scrimmage on account of illness and injuries to the first string men. It had been planned by Coach Mal Stevens to put the regulars through intensive scrimmage sessions three days this week to iron out the weaknesses that showed up in the opening game last week with Maine. With all but three of his regular varsity squad out, either in the infirmary or on the sidelines with minor injuries, Stevens has had to forego any heavy workout. With the strength of the Georgia eleven that is composed of nearly all veterans of last year's squad, the eleven that beat Yale and the only one last year, Stevens faces a real conquest Saturday.

While Yale is not composed of green material this season, there are still a number of weak points that should be strengthened, but it is probable that the eleven that faces the Georgia gridders will enter the field without a single heavy workout or scrimmage as a unit.

The first team today had a light workout and Stevens contended himself with having the men kick and catch punts and passes. It is probable that the regular first string men will be able to enter the Georgia game Saturday, with the exception of Johnny Hoben, the quarterback. He will be laid up for at least another week. Today saw a semblance of the first string men at the light workout and McEwen and Oldt were back in uniform. The first team was made up as follows: Ends, McEwen and Oldt; tackles, Murting and Eddy; guards, Miner and Spiel; center, Charlesworth; quarterback, Ellis; halfbacks, Decker and Loud; fullback, Hubbard.

The services of Johnny Hoben will be sadly missed this week as he is the only passer Yale has this season. Ellis is fast but not as steady as Hoben in the aerial game.

RENE DEVOS DECISIVELY BEATS K. O. PHIL KAPLAN

NEW YORK, Oct. 11—(AP)—Rene Devos, Belgian middleweight, battered out a decisive victory over K. O. Phil Kaplan, one of the few remaining obstacles in his path toward a shot at the 160-pound crown. A sharp left hook spilled Kaplan for a count of two in the second round.

Kaplan fought gamely, smashing constantly at Devos' body, but could not match the punching power of the brilliant invader. The New York star ran into a barrage of head punches in the ninth and tenth rounds that rocked him and nearly closed both eyes.

Fighting for recognition in New York as the outstanding challenger for Mickey Walker's title, Devos displayed speed cleverness and punching power. The Belgian war veteran is matched to battle George Courtney here in a match to decide Walker's challenger. Devos weighed 160 1-2; Kaplan 161.

Maxie Rosenbloom, another New York middleweight, walloped Tiger Payne, Australian Negro, into defeat in a ten-round semi-final. Rosenbloom weighed 166; Payne 170.

Jackie Fields of Toronto won the decision from Mickey Terry of New York, in a six rounder. Each weighed 144. Joe Barlow of Boston, 174, nosed out Frank Morris of New York, 167 1-2, in the opening four-round bout.

LANDIS MAILS CHECKS TO VICTORIOUS YANKEES

CHICAGO Oct. 11—(AP)—Financial echoes of the world's series reverberated from the office of the baseball commissioner today as Kenesaw Mountain Landis signed over checks totaling $175,569.37 to the victorious New York Yanks.

The commissioner disposed of the Yankees' division of the spoils in checks ranging from $369, the amount given Mrs. Urban Shocker, widow of the former Yankee hurler, to $5,883.29 the sum received by 26 players, coaches and Manager Miller Huggins. From the bat boy to the mighty Babe Ruth there was something for all every player that figured in the Yankees' pennant climb was remembered. Wilcy Moore, the hero of the 1927 series, came in for a full share, although he was released before the close of the season because of a sore arm. Stanley Covaleskie, Albert Shealy and Rosy Ryan, who saw only part time service with the champions, were given half shares of $2,906.60, as did Mathews.

It was the largest cut ever received by a team winning the world series. Three-quarters shares, amounting to $4,359.90 were given to Mark Roth, traveling secretary, and Albert Woods, trainer.

Six clubhouse boys and the bat boy received $4,306 in amounts ranging from $750 to $1,000.

FORMER FOOTBALL STAR SENTENCED TO PRISON

LOS ANGELES, Oct. 11—(AP)—Johnny Hawkins, former captain and quarterback of the University of Southern California football team today was sentenced to serve 5 to 75 years in San Quentin prison after pleading guilty to five counts of second degree burglary.

Hawkins made a plea of leniency declaring that an injury to his head, suffered in a football game four years ago had caused him to suffer daily headaches and was responsible for his burglaries.

After questioning Hawkins concerning circumstances of his first burglary the court denied the probation plea and imposed the sentence.

When Hawkins was arrested he led detectives to various caches of his loot, taken from more than a score of homes.

BROWN SQUAD HAS STIFF DRILL FOR DAYTON

PROVIDENCE, R. I., Oct. 11—(AP)—The Brown varsity football squad, preparing for an intersectional game with the University of Dayton here tomorrow afternoon, had a long dummy scrimmage today, with Tuss McLaughry's A and B teams, working on a defense against Dayton formations.

McLaughry is still undecided who he will start at quarterback against the Flyers, and today sent Dick Marsan, flashy sophomore halfback, on the field to pilot the first string eleven. Marsan is a fine receiver of forward passes and is a strong defensive player but has had no experience as quarterback.

The Dayton team is expected to arrive in Providence at noon tomorrow and will go immediately to the Brown stadium gridiron for a workout.

AGGIE TEAM OFF FOR GAME WITH MAINE

(Special to The Bulletin)

STORRS, Oct. 11—The Connecticut Aggies terminated a short practice week with a signal drill this afternoon as the final preparation for the Maine university contest at Orono this Saturday. A squad of twenty-two players making up two full teams left this evening for Norwich from where they will entrain for the home of the Pine Staters.

The two first string elevens have completed a week of thorough drilling on the fundamentals of the forward passing attack and are confident of giving Maine close competition on that score. Head Coach Sumner A. Dole has also instituted in the week of practice a few new plays and formations that will be tried out against the strong Maine team that defeated the Nutmeggers last year by a close score of 14-12. The men who made the trip this evening are as follows:

Ends—Wilson, Tombari, Murphy and Goebel; tackles—Hawkins, Sayers, Levson and Chubbuck; guards—Colacurcio, Gilman, Ruffkess and Libutzke; centers—Knaut and Stangle; quarterbacks—Ryan and Lamoureux; backs—Fisher, McCoombs, Grout and Haversat; fullbacks—Flydal and Harger.

At the close of practice the team was found in excellent shape physically and Captain Sayers, especially, who had been on the injured list with a sprained back, is in condition to start against Maine. His inability to play would have been a hard blow on the Nutmeg chances because he is a highly inspiring leader when under action.

The game with Maine is each year one of the most objective of the season and proves a very close one as either team is just a mite better than the other is or much more luckier in the matter of "breaks" as was evident last year at Storrs. The Blue and White machine had a very good chance to tie the score at 14 all but on the kick for the extra point, one of the Aggie guards was off-side although the boot went clearly between the posts. The game between the two interstate elevens should prove one of the most interesting this week in that section of the east.

FAST TIME FEATURES STAFFORD FAIR RACES

(Special to The Bulletin)

STAFFORD SPRINGS, Oct. 11—Straight heat racing featured the opening card of the Stafford fair here today but keen competition made the time fast especially in the 2:13 pace. The results were as follows:

2:24 Pace, Purse $600

George E. (Gardner)	1	1	2
Mobile Potato (Hopkins)	4	2	1
Justin Watts (De Rose)	3	3	3
Prince W. (Munz)	7	4	4
Princess Mary (Tryon)	5	5	6
Bonnie Bell (McGowan)	6	6	5
Guy Signal (Nickerson)	4	7	dr

Time 2:11 1-4; 2:10 3-4; 2:12 3-4.

2:17 Trot, Purse $600

Rickshaw (Irwin)	1	1	2
Sweet Echo (Brussie)	5	2	1
Aude Volo (Munz)	2	3	3
Thomas Dillon (Cameron)	3	5	4
God Time Peter (Swan)	4	4	5

Time 2:10 1-4; 2:09 1-4; 2:12 1-4.

2:13 Pace, Purse $600

Volo Rico (Crozier)	1	1	1
Pax Volo (Butts)	2	2	2
Napoleon Star (Nickerson)	3	3	3
Lillian (Binan)	4	dis	

Time 2:08 1-4; 2:09 1-2; 2:05.

ELKINS SIGNS TO PLAY PRO FOOTBALL

PHILADELPHIA, Oct. 11—(AP)—Fait Elkins, former national decathlon champion, today signed a contract to play professional football with the Frankford Yellowjackets of the National league. He will play his first game on Saturday against the New York Yankees.

Elkins, who is a full-blooded Iroquois Indian, returned yesterday from Europe, where he had been on a barnstorming tour with members of the United States Olympic team. A pulled tendon prevented Elkins from participating in the Olympics.

The great Indian athlete weighs 190 pounds and is expected to play at quarter-back.

Elkins was a star all-around athlete at Haskell university. He won the national decathlon championship in 1927.

HARVARD SQUAD HAS ONLY LIGHT WORKOUT

CAMBRIDGE, Mass., Oct. 11—(AP)—The Harvard football squad held a light workout today in preparation for Saturday's game with the University of North Carolina. As the southern college has been scouted, a team of ineligibles used North Carolina plays in a dummy scrimmage against the first team.

Punting fundamentals claimed a great deal of the afternoon. The kicking machine was used until Graves, a substitute halfback, hit it so hard he broke it.

It was definitely announced that Gidea Potter and Davis, all injured, have no chance of getting into Saturday's game, while Douglas, Dorman, Harper, Mason and Batchelder may see service for a few minutes.

YALE AND PRINCETON CLASS TEAMS TO PLAY

PRINCETON, N. J., Oct. 11—(AP)—A series of football games between the championship class teams of Princeton and Yale has been arranged with the first game to be played at New Haven Nov. 16 it was announced today. The series will be an annual affair and will be played each year at the college which is not the scene of the varsity encounter. No definite length has ben set for the series.

Display Wins $20,000 Feature

HAWTHORNE RACE TRACK, Chicago, Oct. 11—(AP)—Display, owned by Walter J. Salmon of New York, won the $20,000 gold cup race at Hawthorne today nosing out Mike Hall in a sensational finish. Crusader was third. The time was 2:03 for the mile and a quarter distance.

AETNA BOWLING ALLEYS

Nat. Industrial League

Yantic Woolen Co.

Smith	105	112	104	321
Reid	79	96	90	265
Comcavish	88	95	89	272
Sillars	108	117	92	317
Sidney	101	133	103	337
	481	553	478	1512

International Silver Co.

Landone	95	88	85	268
Shorty	102	86	96	284
Molder	98	84	104	286
Pianino	115	99	94	308
Corkery	99	99	117	315
	509	456	496	1461

Gas & Electric Dept.

Griffin	101	93	96	290
Lawrence	98	80	75	253
Gray	84	78	103	265
Spalding	86	84	85	255
Kaglowski	116	98	119	333
	485	433	478	1596

Norwich Woolen Mills

Clisbee	73	81	86	240
Bedford	74	83	84	241
Plaskitt	86	99	89	274
Covey	86	97	99	282
Willett	137	110	111	358
	456	470	469	1395

SHEIK LEONARD SCORES TECHNICAL KNOCKOUT OVER BERNIE McQUADE

Professional boxing returned to Norwich last night at Olympic hall after a lapse of two years, and although Ernest Fakoury did his best to give the local fans plenty of good boxing, the crowd was exceptionally thin. The card was scheduled for 38 rounds of boxing. Three bouts went the limit and the other three ended in knockouts. The return of Sheik Leonard to the ring and his K. O. of Bernie McQuade aroused the most interest of the evening, and although the blond haired boy did not show that he is the same Sheik that fought and beat the best in his class in the state a few short years ago, he fought a good, heady fight and looked very good in his comeback.

The other main go between "Tiger" Sylvia of Fall River and Eddie Paul of New London went the limit and Sylvia had no trouble drawing the decision. In the eight rather monotonous rounds, Sylvia just ducked, side-stepped and out-fought Paul to a fare-you-well. The Fall River lad fighting at 141 3-4 about four or five pounds over his regular poundage, took it easy a good part of the way, and could have fought Paul off his feet if he wished. He did drop the New London boy in the final round both times for no counts and easily won the fight.

The first bout lasted only about two minutes. Babe Janis of New London who has only recently turned pro dropped Johnny Ryan of Meriden with a right to the stomach after setting him down for a six counts. Ryan was wild swing, while Janis cool and collected crossed his hard right to the body, which was more than Ryan could stand. If Janis goes along as well as he did in the amateur ranks, he should be quite popular. Both boys weighed 130 pounds.

After a slow start in the first round, Vic Darr got to work and with his lefts and rights, which Johnny Debs of Worcester couldn't get away from, he drove the Worcester lad to the ropes in the third round and had him swaying and ready to drop when the towel saved him. Both lads took the first round to feel each other out. Both missed several wild swings, but one of Vic's caught Debs and set him down in the first round. Debs hopped right up, but just couldn't solve Darr's style, and was on the way to slumber land in the third. Vic weighed 134 and Debs 131.

Battling Eurk of Westerly took the lead in the first round and held it all the way against Young Belizel of Bridgeport, to win a verdict in the third round. With all his aggressiveness and hard punching he failed to even dent Belizal's pugnaciousness, and the latter was fighting back every minute. Eurk tipped the scales at 131 and the loser 127 1-2.

Rene Lubear of New Haven who has been going great guns in his three professional fights, two of which were fought against Norwich boys, Young Pecheeni and Young McCarthy, from whom he won both, had his hands full last night with tough Micky Roberts of Meriden. No matter how hard Lubear would drive in his rights Micky was right in there fighting back and just when it seemed that Roberts was about to go down he would tear into Lubear fighting harder than ever. Lubear won the decision all right, but he knew he had been in a fight. Roberts turned his ankle which tended to slow him up to some extent. This was a hard fought battle and one of the best, if not the best, on the card. Lubear weighed in at 128 and Roberts 126.

The Sheik at 150 pounds is some slower perhaps than he was at 145, but by using a good left jab and a hard right cross and by keeping on top of McQuade he finally dropped the Worcester lad three times in the fifth, and at the bell was sitting down in the middle of the ring quite some bewildered. Jigger McCarthy called a halt to save Mac from further punishment.

Sheik found McQuade a tough boy and a glutton for punishment, and made sure that the Worcester boy didn't get his hard right in too many times. His aggressiveness kept McQuade on the defensive and gave the blond boy the honors in every round. McQuade weighed 153 1-2.

There is no question who would be the winner if Eddie Paul and Eddie Corbett ever get together again. Those who saw them both facing each other in the last card at New London could guess the outcome if the fight had continued. "Tiger" Sylvia substituted for Corbett at the last minute and consequently had to come in over his fighting weight. But at that he easily won every round and with plenty to spare. He could have dropped Paul about any time if he wanted to, it seemed, but was content to outbox him. A better drawing card would be between Sylvia and Corbett. Paul weighed 141 3-4 and Sylvia 141 3-4.

Of all the losers the team of Fakoury and Burns took the worse beating. With two hundred and some odd paid admissions. They will have to get quite some better support to rehabilitate their treasury and their spirits. It seems to be some problem with the promoters how they can run pro fights in New London and make money and how amateur fights in Norwich will draw. But when they try to put on a card of pro fights here they just can't seem to get over the "hump" as it were.

TWELVE FAST AMATEUR BOUTS AT NEW HAVEN

NEW HAVEN, Oct. 11—(AP)—Twelve amateur bouts were staged in the arena here tonight by the Independent Amateur Association, Buddy Bryant of this city, George Bradley of Coney Island and Alex Tourain of this city, winning the feature bouts.

Summaries:

Teddy Flowers, New Haven, defeated Ralph Annuziata, New Haven, 3-126.

Joe Bullock, Boston, defeated Hal Larson, New Haven, 3-132.

Johnny Thomas, New Haven, defeated Al Ross, Boston, 3-118.

Frankie Wilson, New Haven, defeated Stanley Bothke, Westville, 3-145.

Frank Nickols, Bristol, defeated Jackie Dillon, New Haven, 3-118.

Ernie Palmer, Waterbury, scored technical knockout over Ernie Mack, Boston, 2-118.

Ralph Barbara, New Haven, defeated Billy Reeves, Bristol, 3-160.

Johnny Andrews, New Haven, defeated Nick Christy, Bristol, 3-118.

Johnny Evans, Boston, knocked out Ed Skinner, New Haven, 3-170.

GENARO SCORE TECHNICAL KAYO OVER BABY DOLL

WATERBURY, Oct. 11—(AP)—Mickey Genaro, of this city, defended his Connecticut junior lightweight title here tonight, when he scored a technical knockout over Baby Doll, also of this city in the main bout of Waterbury A. C. card at Buckingham hall. Referee Jack Watson, of Hartford stopped the bout in the fifth round to save Doll from further punishment. Genaro weighed 132 1-2, Doll 133 1-2.

Paul Sykes, of Jersey City, scored a decision over Silent Frank Moran, New Haven, in the six round semi-final. Sykes weighed 137, Moran 163.

Danny Curtin, of Jersey City, pounded out a six round decision over Tony Lucci, of Portland, Me., in another six rounder. Both weighed 137 pounds.

Al De Cruez, of New York, lost on a foul to Jack Sharkey of Waterbury in the first round.

Paddy Jones, of this city, knocked out Jack Rose, Negro heavyweight, of Springfield in the second round. Jones weighed 190, Rose 193.

UNCASVILLE BOXING SHOW PUT OVER TO TUESDAY

Owing to the holiday, the amateur boxing show slated for Pappas hall, Uncasville, under the auspices of the Uncas club, this evening, has been postponed to Tuesday evening, Oct. 16. The matchmakers, Arthur Kumpf and Harold Talbot, have a fast collection of boys slated for the show and plenty of action is expected.

CROSS-WORD PUZZLE

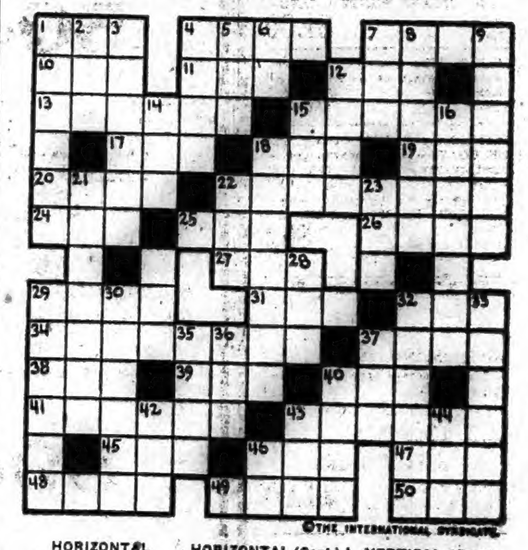

©THE INTERNATIONAL SYNDICATE

HORIZONTAL

1-Small drinking-vessel
4-Matter conveyed by post
7-A blotch or daub
10-One (Scot.)
11-Girl's name
12-River (Spanish)
13-The capital of Austria
15-Ancient capital of Russia
17-Female deer
18-Fifth sign of the zodiac
19-Equip
20-Affirm
22-A fountain on Mount Parnassus, Greece
24-A roe (Scot.)
25-Distant
26-The founder of Pennsylvania
27-Deep hole
29-An apple or a pear
31-Interjection
32-To put forth power
34-Having a beard like appendage

HORIZONTAL (Cont.)

37-A covered cloister
38-Conducted
39-Half ams
40-Still
41-A three-legged stand
43-A planet
45-Purpose
46-An evergreen tree
47-Eccentric person (Slang)
48-Small streams
49-Observed
50-A type measure (pl.)

VERTICAL

1-A relish consisting of sturgeon-roe
2-Combining form. One
3-A river of S. Carolina
4-Long hair on lion's neck
5-Suffix—pertaining to
6-Into
7-Twice
8-Locality

VERTICAL (Cont.)

9-An archer
12-Vital part of plant
14-Likewise not
16-Combining form. Middle
16-A great river of Venezuela
18-Lessees
21-A braggart
22-To crown
23-To mimic
28-Article
29-To deal in a trifling manner
30-A tribe of N. W. Arabia (Bible)
32-Harmonize
33-Reproaches insultingly
35-To abound
36-An insect
37-To put in order for use
40-To be wide open
42-Force
43-To understand
44-Queer or strange (collog. Eng.)
46-Personal pronoun

HARVARD HARRIERS WIN FROM HOLY CROSS TEAM

CAMBRIDGE, Mass., Oct. 11—(AP)—The Harvard varsity and freshman cross-country teams defeated the long distance runners of Holy Cross college here today. The varsity won, 18 to 38, and the freshmen, 20 to 43.

Capt. Jimmy Reid of Harvard won the varsity race over the five-mile course in 28 minutes and 56 seconds. The other point scorers finished as follows: Fiskiman, Harvard; Aldrich, Harvard; Madden, Holy Cross; Thatcher, Harvard; Casson, Holy Cross; Taurber, Harvard; Gatzenmaier, Holy Cross; Hyde, Harvard; Dean, Holy Cross, and Kiley, Holy Cross.

Glutter of Holy Cross won the freshman race and one-half mile race in 13 minutes and four seconds.

McGinley Wins

ALLENTOWN, Pa., Oct. 11—(AP)—Johnny McGinley, this city, tonight won a decision over Pancho Dencio, of the Philippine Islands in ten rounds.

POLITICAL BROADCASTS ANNOUNCED FOR TODAY

NEW YORK, Oct. 11—(AP)—Radio bureaus of the democratic and republican national committees announced that political broadcasts for tomorrow will include:

Republican: Major General James G. Harbord, metropolitan chairman of the finance committee and Walter E. Hope, eastern vice treasurer of the national committee over WEAF at 9.30 p. m.

Senator Hiram Bingham, of Connecticut, over WOR and Columbia chain at 8.30 p. m.

William H. Lewis, former assistant attorney-general of the United States, over WABC at 11 p. m.

Democratic: Edward T. Devine from Washington, over WABC and Columbia chain at 11.30 a. m.

Franklin D. Roosevelt, democratic candidate for governor of New York, speaking from Boston, over WEEI, WJAR and WDRC at 8 p. m.

Walter Lippman, of the New York World over WJZ and National Broadcasting chain at 10.30 p. m.

(Times given are eastern standard)

GOOD WEATHER ALONG COURSE OF THE "GRAF"

NEW YORK, Oct. 11—(AP)—Observers at the United States weather bureau here said tonight that reports from steamers in the North Atlantic indicated "pretty good" weather along the course of the German dirigible Graf Zeppelin between here and the Azores.

The fringe of a low pressure area east and north of Newfoundland may send rain into the airship's path, but that possibility is remote, they said. A blow to the eastward of Newfoundland is not widespread, ship reports indicated, and is not likely to extend to the southerly course the Zeppelin is to follow.

West of the Azores, along the 40th parallel and in the approximate course of the Zeppelin, the observers said, the weather is good, although opposing westerly winds prevail over the area between 40th and 50th parallels.

WAS ROBBED OF $5,000 IN JEWELRY AND HIS TROUSERS

NEW YORK, Oct. 11—(AP)—Minus his trousers, Bernard Edelstein, a jewelry salesman, rode up to a police station in a taxi-cab late today and reported he had been robbed of $5,000 in jewelry and his trousers and left blindfolded in a garage by two men.

Edelstein related he was on his way fro mhis home to the subway, to take the jewelry to a prospective buyer when a sedan drew up alongside him and a man ordered him, at the point of a pistol, into the machine. He said he was then blindfolded and robbed of a wallet containing the jewelry. The robbers left him in the garage after removing his trousers, he told police.

DR. ARTHUR T. HADLEY TO SUPPORT GOV. SMITH

NEW YORK, Oct. 11—(AP)—Chairman John J. Raskob, of the democratic national committee, made public tonight a letter from Dr. Arthur Twining Hadley, president emeritus of Yale university, in which he announced his decision to support Governor Smith because of "his courageous stand on the prohibition question," and his qualities of "a true statesman."

Five Million Pledged To Curtiss For Aeronautical Research

Glenn H. Curtiss, noted aviation pioneer, who it is reported will head a $5,000,000 project to re-establish in Hammondsport, N. Y., and experiment association for research in the field of aeronautics. The project will have a broader scope than the original association which was backed by the late Alexander Graham Bell. The old shop, where aviation got its start in 1902, will be re-constructed and used as a museum.

GOODRICH SILVERTOWNS

Don't wait until Winter

to change from smooth-worn tire treads to Safety

Right now, Lowest Goodrich Tire Prices in History . . . and the Quality Guaranteed for Life against Defect!

Be an opportunist! Save tire money when you know you can save. Make your winter change-over from tires worn smooth by long summer driving to the safe, sharp traction of Goodrich Silvertowns now.

The tread-gripping principle of Silvertowns—provided by the famous triple-hinged center—lays down on a glassy pavement the greatest margin of driving safety. You need it! Not only do we offer you this famous tire at record low prices but we *Guarantee Silvertowns Forever Against Manufacturing Defects.* Should one fail, due to defect, we'll adjust fairly and squarely. No time or mileage limit on the guarantee . . . good to the last tire mile. And the same service pledge applies to Goodrich Radio Tires, too.

SILVERTOWN				RADIO	
30x3½	$7.00	29x4.40	$8.90	30x3½ Reg.	$5.25
31x4	12.65	30x4.50	9.90	30x3½ Giant	5.75
32x4	13.45	31x5.25	14.35	29x4.40	6.50
33x6.00			$17.35	30x4.50	7.25
				31x4	9.45
				32x4	9.95

HYNDS BROTHERS TIRE COMPANY

119 North Main Street Norwich, Conn.

Burgess Bedtime Story

A Provoking Tail
By THORNTON W. BURGESS

Who dot a warning fail to heed
For sympathy should never plead.
—Jimmy Skunk.

Reddy Fox never has had any love for Jimmy Skunk. The same is true of Mrs. Reddy. Just now they felt that they not only didn't have any love for Jimmy but that they hated him. Jimmy was badly upsetting their plans. Yes, sir, he was badly upsetting their plans. He was interfering. He had gone over and joined Johnny Chuck and Jerry and Mrs. Muskrat, one or more of whom they had hoped to

"I have more than half a mind to kill you for this," he growled

catch. Now with Jimmy Skunk there, how could they possibly catch one of the others. They couldn't and they knew they couldn't. Mrs. Reddy had lost her temper and presently Reddy lost his.

Reddy drew nearer. He showed all his teeth in an ugly snarl. "I have more than half a mind to kill you for this!" he growled.

"Try it, do try it," replied Jimmy Skunk pleasantly, and that big plume of a tail of his stood up almost straight.

At the first movement of that tail Reddy backed away hastily. All his courage vanished. You see, Jimmy Skunk's tail is a signal flag and all the little people of the Green Forest and the Green Meadows know the signals. When it was held as Jimmy was holding it then it was a warning to be heeded. Johnny Chuck laughed right out, which of course made Reddy more angry than ever.

Jimmy had been much surprised to find Jerry and Mrs. Muskrat up there in the carrot patch, so he inquired how they happened to be there. They told him how they had been flooded out, by the great rain, which had caused the Laughing Brook and the Singing Pool to overflow their banks. They told him too they had been hungry and now, due to the rising water, the nearest food supply had seemed to be these carrots.

"But now we want to get back to the water," said Jerry.

"Well, why don't you go?" inquired Jimmy.

Jerr, looked over at Reddy Fox and Mrs. Reddy. "How can we with those two ready to jump on us?" he protested.

Jimmy looked over at Reddy and Mrs. Reddy and his usually rather dull eyes twinkled. "I haven't anything in particular to do just now," said he. "I might go your way for a short distance if you don't object to my company. Reddy Fox and Mrs. Reddy don't seem to care for it much."

Johnny Chuck chuckled. "If you don't mind, I'll go along, too," said he. "Somehow I don't fancy being left behind with Reddy and Mrs. Reddy in their present temper. The four of us ought to have a very pleasant walk. What do you say, Jerry?"

"We'll be tickled to death to have your company, Johnny, and the company of Jimmy Skunk. Shall we start now?" said Jerry.

The others agreed. Jerry and Mrs. Muskrat were in such a hurry that they began to run. Now Jimmy Skunk almost never runs. He didn't run now. He just ambled along behind and Johnny Chuck stayed with him. Reddy and Mrs. Reddy were quick to see this separation of the friends and they started to circle around, one on one side and one on the other. You see, they hoped that Jerry and Mrs. Muskrat would get so far ahead that there would be nothing to fear from Jimmy Skunk. Johnny Chuck whistled sharply. Jerry Muskrat heard it and stopped and so did Mrs. Muskrat. Jimmy Skunk began to shuffle over toward Reddy Fox and once more Jimmy's tail began to go up. It was a most provoking tail. At least, that was the way Reddy Fox regarded it. Reddy stopped and came no nearer, not even when the funny little procession moved on again. He couldn't keep his eyes off that provoking tail. You see, that tail meant so much—so very much.

(Copyright, 1928, by T. W. Burgess)

The next story: "The Carrot Patch Party Breaks Up."

There's a Good Time Waiting for You in
"LILAC TIME"

EASTERN VOLUNTOWN

Callers at Mr. and Mrs. William Bitgood's Sunday were Mr. and Mrs. William Bitgood and Mr. and Mrs. Harold Bitgood and daughter, Lila, of Pachaug, Lawyer Charles James and wife and three children of Norwich. Mr. and Mrs. Bitgood had not seen Mr. James for a long while. They were well acquainted with his father, grandfather and great grandfather. They lived at one time in the neighborhood where Mr. and Mrs. Bitgood live.

Mr. and Mrs. James Congdon had over the week end Mr. and Mrs. Lloyd Congdon and son, Mr. and Mrs. Clifford Congdon and son and Ethel Congdon of Jewett City and Bernie Congdon of Plainfield.

Winifred Moran is back with Jefferson Barber again.

George Green and grandson, Herbert August, spent the evening recently at Mr. and Mrs. William Bitgood's. He took his violin with him and they had some nice music. Mr. Green gets there just the same.

Herbert August drew fire wood for William Bitgood one day this week.

Mr. and Mrs. Walter Tanner of Voluntown called on Mr. and Mrs. William Bitgood Monday. Mrs. Tanner is looking fine.

Mr. Hikeman of Beach Pond was at Mr. Bitgood's cider mill recently with apples.

James Church was at Oneco Sunday calling on Mr. and Mrs. Lee Remington. While there he and Mr. Remington went to Moosup.

Charles Barber of Jewett City sawed shingles for William Bitgood Saturday.

Joel Barber and Clifford Bugbee of Jewett City were at William Bitgood's Tuesday evening and put in a new battery in his radio.

Mr. and Mrs. Hathaway of River Point, R. I., called at Mr. and Mrs. Lee Remington Sunday.

Elisha Bitgood and daughter, Evelyn, and Mrs. Emma Chaffee and three children of Hope Valley, visited with his aunt, Mrs. Kenyon, and sister Bernie Bitgood on Sterling Hill Sunday.

Wedding bells have been ringing at Oneco this week but don't hear any at Voluntown. Guess the rope has worn out so can't ring it. Am sorry, would have liked to have heard them ring once more.

UNION

BUILDING LOG CABIN ON THE HILLSIDE

John M. Wells of Southbridge, Mass., is building a log cabin near the cabin which his father erected a few years ago in the hillside, southwest of the Capt. Chauncey Paul homestead. The new cabin is to be 26x40 feet and the workmen come from Maine, up near the Canadian border. The foreman, Ira Sesley, is the man who built the first cabin on the hillside. Work started on the John M. Wells cabin this week, and it is expected the building will be covered by next week.

Sunday last Rev. Henry A. Coolidge began holding evening services at 7 o'clock in the North Ashford church. The church has been closed for quite a long period. Mr. Coolidge has a very busy Sunday as he holds morning service and has a Sunday school class here in Union, goes to Westford for Sunday school and afternoon service and then to North Ashford for evening service.

Mr. and Mrs. William Crawford of Lexington, Mass., have been guests at the Thayer homestead.

Mrs. Louisa Thayer, Mrs. C. A. Proulx Mrs. Ann Young and Harold Linsley have been guests of Mr. and Mrs. Frank Peck in South Lyme.

Miss Julia Heck made her parents, Mr. and Mrs. George Heck, a short visit and returned to be on duty at Springfield hospital Sunday afternoon.

PRESTON

The grange held its meeting Tuesday evening with Worthy Master Muttart in the chair. The lecturer's program was in charge of Brother John Holdwell and was as follows: Song by grange; piano solo, Doris Crary; stereopticon lecture by Prof. Knight of Storrs on Water at the Kitchen Sink; talk, Brother J. Kellogg Hall, on The Advantages and Disadvantages of the Tuberculin Test. It was announced that the next meeting would be Neighbors' night, with Myrtle and Franklin granges giving the program. Visitors were present from Pachaug. Refreshments were served.

Harold Ennis, who spent the summer with his uncle, Frank Palmer, is at Overton Hall, Mt. Hermon, Mass.

Mr. and Mrs. Nathan Hall, accompanied by Miss Jessie Hyde of Norwich, motored to Meriden Tuesday and were guests of Miss Ethel Havers.

Miss Alice Palmer is at Stonington, caring for her uncle, Charles Davis. Mr. Davis was a former resident of this town and friends here are glad to learn that he is improving, following his serious illness.

An interesting program being arranged for the C. E. social to be held Friday evening includes an historical pageant appropriate for Columbus day.

EKONK

(STERLING HILL)

There was no session of school Friday, to enable the teacher to attend an institute in Lisbon.

There was a good attendance at the annual agricultural institute held in Ekonk Grange hall Thursday, Oct. 4th. All enjoyed the program.

Those from here who attended the 100th anniversary of the founding of Packer church Monday were Enoch Douglas, Florence Douglas, Edward Freeman, Mrs. John Frink, Mrs. Emma Love, Mr. and Mrs. Edwin S. Gallup and Mrs. Byron Gallup.

Enoch Douglas is making repairs to and having his house painted.

Mr. and Mrs. Mortimer Frink attended Brockton fair Saturday.

Mr. and Mrs. John Frink called on Mr. Frink's sister, Mrs. John Place, in Greene, R. I., Sunday.

Mr. and Mrs. George Gallup were recent visitors in Danielson.

The Norwich Bargain House

"ALWAYS MORE FOR LESS" — 3-7 WATER ST., COR. WASHINGTON SQ., NORWICH, CONN.

Why We Defy Competition?

We Undersell Our Competitors——because of our low rents, our large buying power, manufacturing and wholesale facilities and our low operating expenses. Look at our location. Are the rents lower than those on Main street? YOU answer it. Who pays the expenses of those gold mines in High Rent Street? There's only one source. YOU name it! Now, doesn't it stand to reason that low rents, low expenses and big buying mean low prices? If you don't think so, come to our store and see with your own eyes the guaranteed merchandise advertised below. Hundreds of other money-saving items not listed and sold direct to you at wholesale prices during our GREAT HARVEST SALE!

MEN'S DEPARTMENT

MEN'S SUITS and OVERCOATS
$15.00 $16.50 $18.50 $22.50
Overcoats—are "All Wool" Goods—expertly tailored—latest shades—plaid backs.
SUITS—Made of All Wool Goods—in brown, grey—pencil stripe and oxford—with two pair of pants.

Men's Extra Heavy Flannel Shirts
Made of Standard Cloth—Grey and Khaki—Value $2.50 — Our Price $1.69

MEN'S PANTS
GOOD WORK AND DRESS PANTS
Cassemere, Worsted, Corduroy, Moleskin — Values to $4.00 — A PAIR $1.95
All First Quality — All Sizes — 28 to 44

EXTRA SPECIAL!
Men's and Young Men's Serge Suits—all models—with 2 pairs of pants. Made of Still-Water 16-oz. blue serge—All Wool and Fast Color— $24.50

MEN'S HATS $1.95 TO $3.45 VALUE $5.00

MEN'S FLEECE LINED UNION-SUITS — Ecru and random — Value $1.50—Garment $1.19

MEN'S "B. V. D." UNIONSUITS—All sizes 95c

MEN'S REVERSIBLE WIND-BREAKERS—All wool plaids and suedeine—Value $5.50— $3.25 AND $3.95

MEN'S FLEECE-LINED UNDER-WEAR—Shirts and drawers—Value $1.00.... 79c

MEN'S RIBBED UNDERWEAR—Shirts and drawers—Extra heavy weight..... 65c

MEN'S MACKINOW COATS—All sizes—good patterns—30 oz. goods $4.95

MEN'S "BROWN'S BEACH" JACKETS—Sizes up to 50—Value $5.25 ..... $4.45

"BROWN'S BEACH" VESTS—The genuine—Sizes up to 50 ..... $2.45

MEN'S CONTOCOCK HOSE—All colors—all sizes 19c

MEN'S HOSE—Black and brown—Value 25c—3 pairs 50c

MEN'S WIND-BREAKERS—Value $4 $2.95

MEN'S DRESS CAPS—Value $1.75 ..... $1.35

MEN'S LEATHERETTE COATS—Blanket lined—Value $8.50—All sizes to 48.. $5.95

MEN'S SHEEP LINED COATS—36 inch length—Heavy moleskin top, beaverized collar Value $8.50—All sizes.. $5.95

MEN'S HEAVY ARMY SHIRTS—All wool goods—Lined chest—Value $4.00 .... $2.45

MEN'S HEAVY WOOL HOSE 25c — 35c — 45c

MEN'S HEAVY ICEMAN'S PANTS—Made of 40 oz. all wool goods $3.95

MEN'S "EXTRA LONG" SHEEP-LINED COATS—Just the thing for driving $11.95

EXTRA SPECIAL! 100 MEN'S SUITS AND OVERCOATS $10.00 ALL SIZES—VALUE $20.00

MEN'S PANTS — All sizes — 500 pairs to select from—pair $1.00

MEN'S 16-LB. RIBBED UNION-SUITS—The ideal fall garment—ecru and random—Value $1.50 ..... 95c

MEN'S FLANNEL SHIRTS—If it's made, we have it—The largest assortment to choose from— 79c 95c $1.45 $1.75 $1.95 $2.45 VALUES TO $4.00

MEN'S HOSE—Black and brown—dozen ... $1.00

MEN'S GREEN SLICKERS $1.98

MEN'S HEAVY WINTER CAPS—Ear laps $1.00

MEN'S "GENUINE HORSEHIDE" Leather Reversible Jackets — All sizes—Value $10.00 ..... $7.50

MEN'S HEAVY JERSEY SWEATER COATS—Black, brown, grey—First quality—Value $1.50 ..... $1.00

MEN'S HEAVY BLUE OVERALLS Union made 85c

BOYS' DEPARTMENT

BOYS' OVERCOATS AND SUITS
Thousands of Garments for Your Selection
Made in the season's latest styles and shades
$4.45 — $5.95 — $6.75 TO $8.50
Ages to 18
ALL SUITS COME WITH 2 PAIRS OF PANTS
VALUES TO $12.50

EXTRA SPECIAL BOYS' OVERCOATS Blue — Brown — Grey Ages 3 to 8 $2.95 VALUE $4.00

BOYS' JUVENILE SUITS Ages 3 to 8 $1.75 TO $2.75
Made in middy, button front and other styles.

BOYS' LINED PANTS—Corduroy and mixtures—Value $1.75—Pair $1.00

BOYS' PANTS — Corduroy and mixtures—Value $1.00 ..... 69c

BOYS' GOLF PANTS—Corduroy and all wool goods—Values to $2.50—Pair.. $1.50

BOYS' SHEEP-LINED COATS—4 pockets and belt—heavy beaver collar—Ages 6 to 18 years—Values to $6.. $3.49

BOYS' REVERSIBLE WIND-BREAKERS—All wool plaids and suedene—Value $4.00 ..... $2.95

BOYS' FLANNEL SHIRTS—Sizes 12½ to 14½—Grey and khaki— 75c AND 95c

BOYS' WINDBREAKERS — Ages 8 to 18—All wool cloths $2.45

BOYS' BLUE SERGE SUITS—All wool—long and short pants—Values to $12... $9.45

BOYS' FLANNEL BLOUSES 69c

BOYS' HEAVY WINTER CAPS 79c

BOYS' UNIONSUITS—Heavy ribbed and fleece lined—All sizes—Value $1.00 ..... 75c

BOYS' BLOUSES Value 50c—3 for $1.00

DRUMMER BOY HOSE — All sizes—Pair 20c

BOYS' LEATHERETTE COATS Blanket Lined $4.95

BOYS' CHINCHILLA OVERCOATS Ages 2 to 8 years—All Wool and excellently tailored—value $8.00—Sizes 2 to 8 $4.45

WATCH OUR WINDOWS—PRICES TALK!

Lincoln Store

SATURDAY HOURS, 9 A. M.-9:30 P. M. — COR. MAIN ST. AND ROSE PLACE, NORWICH, CONN

SPECIALS FOR SATURDAY

LADIES' CHAMOISETTE GLOVES
All the wanted Fall shades. Stock up for cool weather. Saturday Special—PAIR
50c

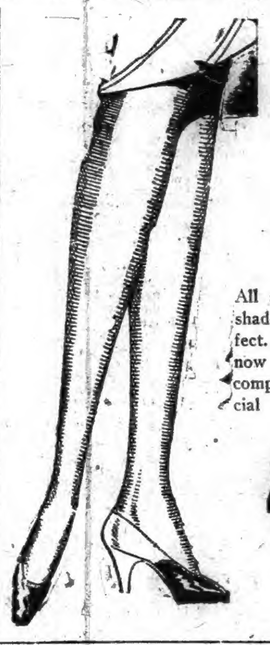

Ladies' Silk and Wool Hose
All sizes. All new Fall shades. Every pair perfect. Buy your Fall Hose now while assortment is complete. Saturday Special
47c PAIR

PURSES
397
New Fall Purses and Underarm Bags. The newest of styles and colors—

Saturday Special $1

BLANKETS
Run-o'-Mill. Part wool. Good single size, unbound. This is a real $1.49 value. Our large buying power enables us to offer this merchandise at this remarkably low price. Come early and be prepared to buy one of the best bargains ever offered to you.
89c EACH

KOTEX
In either regular or super size. Ready wrapped—a quality product sold way below the usual price — Saturday Special—Per Pkg.
29c

CORSELETTES
All sizes. Our regular $1.98 number reduced to below cost. A rare bargain. Shop early. Saturday Special —EACH
$1.29

CURTAINS

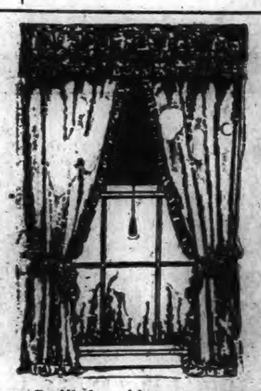

CURTAINS

Flat or Ruffled, white or cream. All plain or with fancy trims of rose, blue or gold. Saturday Special ..... 69c PAIR

LINEN TOWELS
Beautiful linen, hand embroidered. Just the thing for a guest towel. Made to retail as a special for 59c. Another example of our buying power. An ideal Christmas gift. Shop early while selection is good. Saturday Special
39c EACH

CHILDREN'S COATS
ALL SIZES
Chinchilla, Bolivia, Plain or Fur Collar—all new Fall shades—the Best Looking Group of Children's Coats for the price that we have ever seen.
$3.98 to $11.95

CHILDREN'S DROP SEAT UNIONSUITS
Random knit. Sizes 2 to 12. A garment well made, fleece lined, full cut sizes. A real economy. Get a winter's supply. Saturday Special
59c EACH

DESPATHY'S $75,000 STOCK LIQUIDATION

READY NOW IN A DRASTIC

FREE!

$500 Worth of Merchandise To Be Given Away. No Obligation to Buy. Come and Join the Big Free Prize Hunt.

$5 Reed Ferneries

Large size. Strongly made of woven reed. Fitted with metal earth container.

$2.35

The Greatest Bargain Event Ever Attempted Anywhere
STARTS TODAY AT 9 A. M.—BE HERE!

A Veritable riot of Furniture and Homefurnishing Bargains, the like of which this community has never witnessed before. Everything included, nothing excepted. It is the bargain opportunity of a lifetime. Lay your plans now. Tell your friends! Tell your neighbors! Be here when the doors open tomorrow on this—the Sale of Sales.

$3.00 End Tables — $1

Strongly made of selected stock and nicely finished in mahogany. One half round top. Prettily turned legs and stretchers. Limit one to a purchaser.

$2.75 3½x9 Texoleum Rugs — $1.39

Good assortment of new patterns for all rooms and purposes. Hard varnished surface and waterproof back. Limit 2 to a purchaser.

$5 Floor or Bridge Lamps

Heavy metal stands in artistic polychrome finish. Complete with silk finished shades in pretty colors. Order yours early as the quantity is limited.

$1.49

$22 DRESSERS

Large size dressers with spacious drawers and heavy plate mirrors. Nicely finished in walnut. **$12.98**

$3 CARD TABLES

Regulation size tops covered in durable leather fabrics. Steel braced collapsible frames in mahogany. **$1.00**

$30 Bed Outfits

Metal bedstead in walnut finish, guaranteed steel link fabric spring and a well made comfortable mattress. All sizes. **$14.95**

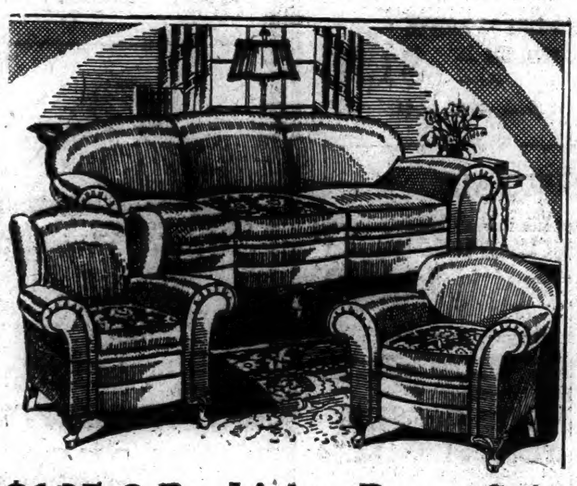

$125 3-Pc. Living Room Suite

Three large comfortable pieces done in fine jacquard velours. Soft, guaranteed cradle spring construction throughout. Large divan, big wing chair and handsome roll arm club chair. **$59**

$145 LIVING ROOM SUITE

Big comfortable pieces upholstered in exquisite jacquard velours. **$79**

$200 LIVING ROOM SUITE

A genuine mohair 3-piece Suite, all hand-tailored and exquisitely designed. **$95**

$10.50 Cotton Mattresses

Full box and well filled with all pure high grade cotton. Strong ticking and heavy rolled edges. **$5.95**

$2 Pinch Bottle Lamps

Artistic Lamps, complete with pretty shade to match. Only a few. **79c**

$3.50 Bassinets

Strongly made and finished in ivory enamel. Fitted with heavy steel link spring. **$1.98**

$25 BREAKFAST SETS

Large size, drop leaf table and 4 Windsor type chairs, all done in fine decorative enamels. **$14.95**

MATTRESSES

$18 Felt Mattresses

Will not mat. Full box. Durable ticks. Heavy rolled edges. **$9.98**

$30 Silk Floss Mattresses

Well filled with 100% Pure Silk Floss. Made up in durable ticking and finished with rolled edge. **$17.98**

$40 Silk Floss Mattresses

Seven-inch box, hand-made, imperial stitched edge. Will last a lifetime. **$24.95**

$2 Smoke Stands . . 98c
$15 Floor Lamps . $5.95
$4 Leather Pillows $1.95
$30 WALNUT Dressers $14.95
$1.50 Linoleums . . . 78c
$18 Cedar Chests $8.95
$5 Axminster Rugs $1.89
$8 Bed Springs . . . $3.95

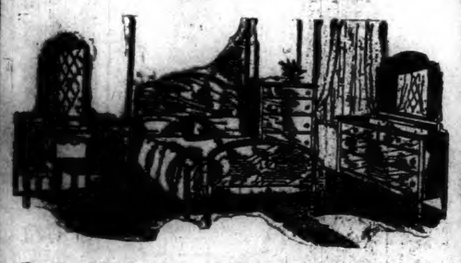

$195 4-Pc. Bedroom Suites

A fine period suite in ultra-modern design. Large size dresser, spacious chifferobe, big vanity dresser and good looking full size bed. **$119**

ASSORTED LOT OF FINE **Aluminumware**

Values to $2.00

One big table full of this fine Aluminum all going tomorrow at one price. **79c**

Assorted Lot of Agateware

Values to $1.00

The bargain chance of a lifetime. Get here early for best choice. **8c**

All Tools and Hdwe 25 to 50% Off

All Rugs Going At Give Away Prices

$35 9x12 Axminster Rugs — $19.98

Genuine high pile Rugs in good patterns.

$27.50 DAY BEDS

Heavy steel link fabric and strong steel frame. Complete with cretonne covered cotton mattresses. **$14.95**

$18 Davenport Tables

Rigidly constructed of selected stock and beautifully finished in mahogany. **$7.95**

$18 COIL SPRINGS

Guaranteed oil tempered spiral springs. All sizes for wood or metal beds. **$8.95**

$185 9-Pc. Dining Room Suite

A true period reproduction in fine walnut. Large buffet, spacious china cabinet, big extension table, 8 side chairs and host's chair to match. **$79**

49c Table Oilcloth 29c
10-qt. Kettles 59c
59c Waste Baskets 37c
69c WINDOW Shades 42c
$6 End Tables $2.98
$1.50 End Tables 59c
$13.95 Strollers $7.95

Barstow Range

A big heavy duty range, complete with high shelf. Fully guaranteed in all respects. **$49.50**

Enamelled Range

Large size range in gray enamel. Complete with high shelf. **$79.50**

$69 Wilton Velvet Rugs

9x12 feet Rugs. Closely woven. Fringed ends. Handsome patterns. **$39**

$12.50 Texoleum Rugs

9x12

Hard varnished surface. Assorted patterns for all rooms. Limited quantity. Get yours early. **$5.95**

DESPATHY'S

MOOSUP, CONN.

$2.50 Bridge Lamps 98c
$25 Floor Lamps $12.95
$5.50 Costumers . $1.98
$4 Dining Chairs . $1.98
$45 Box Springs $19.75
$18 Reed Rockers $9.00
$10 Mirrors . . $5.98

FREE!

1,000 Pounds Of COAL

WITH EVERY GREY, GREEN OR BUFF ENAMELED RANGE

DANIELSON

DEMOCRATS NOMINATE GALLUP AND HALL REPRESENTATIVES

(Special to The Bulletin)

DANIELSON, Oct. 11—The democrats of Killingly nominated John W. Gallup of Dameson and Amos E. Hall of South Killingly as their candidates for representatives at the party caucus in the town hall tonight. The caucus endorsed the nomination of Judge Sabin S. Russell, republican nominee, to succeed himself as judge of probate. The justices of peace nominated were Arthur Vlenn, Frederick E. Bitgood, Clayton F. Wright, Stephen Douglass, Patrick Riley, John Welch, John Z. LaBell, John Higgins, Henry H. Oatley and Arthur A. Wells. F. E. Bitgood was chairman of the meeting and A. J. Cavanaugh of Dayville was clerk.

After the caucus there was general exodus of local democrats to attend the big party rally being held in Putnam.

SPECIAL TOWN MEETING TO APPOINT AUDITOR

(Special to The Bulletin)

DANIELSON, Oct. 11—Holding a special town meeting this afternoon, the selectmen of Killingly arranged for a special town meeting to be held on Friday of next week to pass upon a petition for the appointment of an auditor outside of the official family of the town to go over the town records, and to make an appropriation to meet the cost of such an audit.

It will be recalled that numerous persons signed a petition for such a special town meeting a few weeks ago and desired that it be held during the week just preceding the annual town meeting. That particular petition started a series of explanations from various members of the board of selectmen as to why the meeting was not called in respect to the wish of the petitioning citizens, but that is a matter that is now over the dam and needs no elaboration here in view of the fact that these citizens will have their wish on Friday of next week.

It has never been clear to the public at large by the petitioners or the spokesmen for them just why a special audit of the town accounts is desired, but that matter likely will be adequately explained to the voters present in the special town meeting next week. It may be made a part of the record, however, that up to now no opposition to such an audit has made itself manifest, and likely the only opposition that may arise will be due to the cost of carrying it out. Someone, it was agreed this afternoon, will request the petitioners to justify their demand that the town spend a very considerable sum of money to follow up the reports of the town auditors and town accountants in rechecks of the reports they submitted to the citzens in the annual reports, in printed form, distributed at the annual town meeting.

This afternoon at the South cemetery in Brooklyn a committal service was conducted for Arthur J. Morton, 78, by Rev. Chester J. Armstrong of the Baptist church, Danielson. Mr. Morton died October 6, at Morganton, N. C. He was a resident of Brooklyn many years ago and for a long time had been in the south. The bearers were E. M. M. Marlor, Judge Oscar F. Atwood, Waldo E. Tillinghast and Ray Whipple, A. F. Wood was in charge of the funeral arrangements.

Last evening W. Arthur Barnard was elected commander of Leo J. L'Homme post, American Legion, at the annual election of officers. The other officers for the ensuing year are: First vice-commander, Joseph Beaudoin; second vice commander, William Harrington; finance officer, Alfred L. Reed; chaplain, Joseph Cudworth; post service officer, Lieut. Ira A. Warren; sergeant-at-arms, Nicandro Mazzarelli; executive committee, Joseph Cudworth, Charles Reynolds and Walter Pester; auditors, Bernard Casey, Ira A. Warren and Almon Grenon.

John M. Dowe was named as a member of the committee of arrangements for the community Christmas tree party and other activities that are annually sponsored by the Legion at holiday time. The post also has planned an Armistice day dance.

In the town court this morning Peter Anis of Lewis boulevard was assessed one of the heaviest penalties imposed here in a long time for violation of the liquor laws. Annis, at whose home a raid was conducted by state officers and intoxicants seized last Saturday night, pleaded guilty to keeping with intent to sell and with an actual sale. He was fined $200 on one count and $100 additional on the other count, and costs, by Judge W. Fenner Woodward. Annis made a court appearance about fiv years ago for violation of the liquor laws.

Only one application for attendance at an evening school has been received by Supt. W. E. Parker of Killingly's schools. During September Supt Parker made known through the press that applications would be received from persons who wished to attend an evening school. The solitary response resulted It may be taken from this that there is no great interest in maintaining such a school here during the present fall and coming winter, and such a school cannot be started unless a sufficient number will attend to warrant the expense.

Fire Marshal A. P. Woodward has his inspection of the business section about 80 per cent. completed, as to health and fire hazards. He said this morning that he was agreeably surprised at the general conditions found, and evidence that many are cooperating to keep their premises in order. Mr. Woodward will continue to make inspections until he has covered every piece of property in the borough limits. Residential sections are to ge inspected after the work is complete in the business district. The present inspection is the first and is to be regularly followed by others.

Charles T. Thayer of Putnam is at the head of a crew of employes of the Southern New England Telephone company that is to go through the territory of the Danielson division cutting away limbs and clearing lines of other obstructions. Similar work has been underway in the Putnam division for a number of months. What is to be done is in the interest of better service for telephone subscribers, inasmuch as the material that is to be removed will clear lines and make them less noisy.

Fire in a construction shack of the Arborio company near Main street where the new Providence cut-off starts out caused an alarm to be pulled in from Box 25 at 1.50 this afternoon The firemen used extinguishers in overcoming the blaze, which made no great progress. It is understood that some oil that had ben stored in the building was removed before the fire could reach it. The recall sounded at 2 p. m.

It was said here today that an effort will be made the coming spring to urge upon the interested parties—the state of Connecticut, the town of Killingly and the N. Y., N. H. and H. R. R. company—the undertaking of the long deferred project of improving Railroad street northward to the Hutchins street crossing. This matter has been "in the works" for several years. The railroad becomes interested because it represents an opportunity to eliminate a dangerous grade crossing at no great expense. The Hutchins street crossing is not used a great deal, but there is danger of serious accidents there, as there have been in the past, for it is of the "blind" type and has been stated to go for a long time. The state's interest lies in the fact that a better approach for the armory is desired, and the town comes in through responsibility for the proper condition of its streets and highways.

St. Alban's food sale, Friday, 3 p m., at Mrs. Armington's.—adv.

Chief A. Putnam Woodward of the Danielson fire department will be in Philadelphia next week attending the annual convention of the International Fire Chief's association. He will join the New England party at Providence next Tuesday.

Sidney W. Bard, treasurer of the Brooklyn Savings bank, is the republican nominee for representative from the town of Brooklyn.

Mr. and Mrs. Edward Marshall of Ausable Forks, N. Y., are visiting with relatives in Danielson. Forty years ago Mr. Marshall was a resident of Danielson.

Assistant Treasurer Ira A. McDaniel of the Goodyear Mills at Cedartown, Ga., is now well on the way to recovery after having been very seriously ill with typhoid fever. Mr. McDaniel is the son-in-law of Deputy Sheriff and Mrs. Charles E. Ayer of Dayville.

Fire hose that has been in use for the past fortnight at a dump on Mechanic street to which the fire department was twice called out was rolled up and returned to the central station today.

Collector Sidney H. Perry said today that he received $23,000 in tax payments on borough property up to the time limit for paying yesterday This year's rate book calls for collection totaling $26,000, so Mr. Perry's showing to date is an exceptionally good one, equal to the best records of the past up to this time of year.

The selectmen and town clerk look forward to a hard day next Saturday when new voters will be admitted in the town of Killingly. The officials expect to be busy from morning until 8 o'clock at night.

With the coming of early darkness there is a renewal of complaints from motorists and pedestrians about owners of bicycles riding the machines on sidewalks and riding them without lights.

Louis Wold of Boston has been spending a few days visiting with friends in Danielson.

Delinquent taxpayers are receiving from Town Collector James R. Walsh statements as to the interest that will be charged them under the 1927 lien law as follows: First six months at the rate of 9 per cent.; second six months at the rate of 10 per cent.; after one year at the rate of 12 per cent. Under the first six months arrangements interest charges will be due October 16.

Walter A Parkinson of Lowell arrived today to spend a few days visiting with friends in Danielson.

One-way traffic arrangements are in force at the bridge over the river at Attawaugan, where a new highway bridge is in course of construction.

Nathan Blumenthal was in Norwich on a business trip today.

JEWETT CITY

ELECTRIC SHORT CIRCUIT BURNS JOHN HANSON

(Special to The Bulletin)

JEWETT CITY, Oct. 11—John Hanson is suffering from burns on both hands, and his eyes are affected, by being burned with electricity. He was at work in the Ninigret Co., mills this morning about half past one, when he started to investigate a short circuit on a warper. As he could not find the trouble there, he went to where the main line enters and when he opened the box, he was nearly knocked off the stepladder by a burst of flame. The short circuit caused the main switch at the substation to kick out and the whole borough system went out of business, until the trouble was located.

MRS. EARL M. SWIFT DIES FROM CEREBRAL HEMORRHAGE

(Special to The Bulletin)

JEWETT CITY, Oct. 11—This community was shocked Thursday at the news of the sudden death of Mrs. Helen Brown Swift, widow of Earl Myron Swift. She appeared to be in her usual health in the morning, but died in the afternoon from cerebral hemorrhage.

Mrs. Swift was born in Griswold, the daughter of Shepard and Martha Browning Brown. She was for years a teacher in the grammar school when it was located on Soule street. She married Earl M. Swift, principal of the schools for twenty-five years, he having passed away nearly twenty-one years ago. Mrs. Swift was a member of the Baptist church and its organization, being particularly devoted to its missionary interests. She was one of the prominent women of the church, giving her most devoted attention to all its affairs. She was a woman of keen business acumen, her advice often being sought and was one who never failed to give her best thoughts for the welfare of others.

In her family relationships, she will be missed more than in any other place as she has given her unstinted devotion to the welfare of many relatives. Mrs. Swift had travelled widely in this country and abroad.

She is survived by a sister, Mrs. Lydia Church of Jewett City, two nieces, Mrs. A. D. Tripp of Jewett City and Mrs. Walter Truesdell of Summit, N. J., and by four nephews, Benjamin H. Palmer and Shepard B. Palmer of Norwich, Shepard and Arnold Brown of Malden, Mass. Mrs. E. H. Hiscox of Jewett City is a step-daughter and Arthur E. Swift of Providence a stepson.

NORWICH MAN IS CUT WHEN CAR OVERTURNS

Francis J. Brennan of Norwich was driving his Overland machine from Glasgo to Norwich, early Wednesday evening, when in turning the corner at the top of Gardiner hill, the car ran up on the bank and upset. Mrs. Brennan was thrown out, and had a cut on her left temple, and scalp which required three stitches by Dr H. T. Thurber at his office in Voluntown. The other three occupants of the machine were not injured. The machine was towed to the Adams Motor Co garage.

Rev. E. P. Ayer of Branford is expected to occupy the pulpit at the Congregational church Sunday morning and evening. The pastor of the church will be in Plymouth.

Finn's tonight, Billy Dove in The Night Watch. Lang's orchestra.—adv.

Next Sunday in all the churches, offerings for the Red Cross will be received. At the Baptist church all the money not in the envelopes will be given to the Red Cross for the relief of the Porto Rico hurricane sufferers. October 21st, there will be an offering received for distinctly Baptist losses in Porto Rico, 17 chapels, 2 parsonages and 1 rest have have been destroyed, with a loss of $50,000.

PUTNAM

MRS. AZUD GETS LIGHT FINE FOR LIQUOR VIOLATION

(Special to The Bulletin)

PUTNAM, September 11 — Mrs. Susan Azud, a home brewer of Mechanicsville, after a raid had been conducted at her farm in that village yesterday afternoon by State Trooper Donald E. Geddes and Patrolman Joseph Page of the Putnam police, was before Justice P. P. Tourtellotte of North Grosvernnale this afternoon and pleaded guilty to a charge of reputation.

She was defended in court by Attorney Irving H. Miron, who succeeded in having her released with a slight fine of $10 and costs of $22.

Mrs. Azud, it is alleged, has been manufacturing her intoxicating products for several months and through the past summer months has had many sales, as she was successful in running through a police gauntlet during that time, but failed to escape Wednesday as the Danielson state policeman accompanied by the local officer swoped upon the Azud home and took possession of all alcoholic beverages made and those about to be brewed.

Though a telephone conversation Wednesday evening the name of Representative William E. Pechie, nominated by the republicans at their caucus last evening was misinterpered and appeared in this column Thursday morning as William P. Shea. Friends of Mr. Pechie requested this correction today. Mr. Pechie if elected this fall will enter upon his third term as a legislator from Putnam.

An injunction was served Monday morning on the newly organized Worcester-Norwich-Putnam bus transportation company which began operations over that line about a week ago. It is alleged that the line commenced operation over a route for a franchise held by another corporation making regular trips.

Frederic Parker of Lynn, Mass., has been appointed as junior drafting instructor at the State trade school in Putnam. Mr. Parker is an experienced engineer, receiving his training at the General Electric company in Lynn, in the engineering course and has had several years experience in drafting and machine designing and comes with a good preparation. With this addition to the staff the school will be better enabled to carry on in a practical manner the subjects related to the various trades being taught. Mr. Parker will be detailed to the machine shop and electrical drafting.

Friday, October 12, will be observed throughout the country as Columbus Day. Although this day has been called to the attention of the general public through a proclamation of the governor it is not a legal holiday and will warrant no general suspension of business within the town, with the exception of the banks.

An announcement was received from Superintendent of Schools Leon M. Farrin this afternoon, stating that the public schools all over the city will close at the end of the morning session, in observance of the discovery of a new continent by Christopher Columbus.

The first meeting of the Yale university extension course, being conducted by the teachers of Putnam, was successful, as there were 45 scholars who had enrolled for the lectures to be delivered by the Yale professors. The first lecture was on Tuesday afternoon and was delivered by Dr. Alfred D. Mueller of Worcester state normal school, who for a number of years has been a Yale doctor and educator. His subject was "Psychological Principles of Teaching."

In addition to the number of teachers from Putnam, there were a number from North Grosvernnale, Pomfret and several of the nuns from St. Mary's parochial school and from St. Joseph's parochial school in North Grosvernnale.

The pupils of the sixth grade of the Israel Putnam school have within their number three youths who have recently returned from distant points both at home and abroad. Miss Marion Seder, daughter of Mr. and Mrs. Charles Seder of Grove street, with her parents was afforded a visit to the southlands of Florida during the blustry winter months of 1928. Henry Tuttle of Sunnyside avenue, with his mother Mrs. Wallace Tuttle has just returned from a trip to Colorado. The farthest globe trotter is Miss Florence Shann of School street, who returned in June from an extended tour of England. All three students have furnished their classmates with literature and travelogues of their trips.

Manager Daniel Trudeau of the Putnam Sporting club said today that he had been informed that a settlement is to be reached with the state boxing officials by the national A. A. U. and may result in the boxing cards being resumed in Putnam within the month. The Putnam Sporting club, when organized about two years ago, became affiliated with the Amateur Athletic union and was forced to suspend business and shows when the state boxing commission dispensed with the A. A. U.'s boxing board in this state, because of a death caused in Middletown several months ago, alleged to be been due to illegal boxing.

The commission on revision and codification of the school laws is to assemble in this city on October 15, for a public hearing for the purpose of hearing the recommendations of the citizens of this community so that their ideas may be contained in the revised code of school laws when they are presented to the next session of general assembly to be held in January 1929.

A letter has been received by Superintendent of Schools Leon N. Farrin, from State Commissioner of Education A. B. Meredith, inviting any number of citizens interested in the matter to be present at Putnam high school auditorium on October 15, to give any suggestions, offer criticisms, and to make any recommendations that might assist the committee codifying the state school laws.

William M. Citron of Middletown, minority leader of the house, who was slated to appear on Providence street this noon-time, in the heart of the city's textile industries and deliver a soap box oration to the textile workers as they were returning to the labor from lunch failed to be present Mr. Citron was unable to appear however, due to trouble he experienced with his automobile, somewhere between Putnam and Willimantic. The democratic town committee, who were prepared to give the firey campaigner a rousing welcome, announced the cause of his delay and stated that Citron would speak in Putnam to the textile workers on next Monday afternoon.

Judge Henry N. Benoit of the Putnam probate court, will be unopposed for office in the town fall elections it was said in democratic circles this afternoon, as the party leaders at their caucus will endorse the republican office holder at their caucus, who has already received the nomination of his party.

Miss Nellie Bloxham, superintendent of the Day Kimball hospital is spending a few days at the home of her sister in New York city.

Mr. and Mrs. Justin S. Green of Center street are completing plans for the annual winter trip to be spent in Florida.

MYSTIC

FRIENDS OF G. R. SWAIN WORKED FOR HIS NOMINATION

A large delegation from Mystic and Old Mystic attended the republican caucus Wednesday night in the town hall, Stonington. George R. Swain of Old Mystic, made a fine showing as nominee for first representative, but was not able to win. Many would like to see this end of the town represented again.

When the W. C. T. U. met Wednesday afternoon with Mrs. Mary S. Brown, Mrs. W. H. Lamb, the president presided. After business the following program was given: A Campaign a Glorious Opportunity, Mrs. W. L. Rollinson; Loyal White Ribboner, Mrs. Byron Billings; Christian Patriots, Miss Clara S. Murphy; Prohibition a Success Mrs. C. E. Newbury; For the Sake of the World, Mrs. Adelaide Griswold; Prohibition Suited, Mrs. Mary S. Brown; Impressions of World's Convention, Miss Emily N. Murphy; You Want a Share With the Victory, Mrs. W. H. Lamb.

The item in Wednesday morning's Bulletin referring to William Backus should have read D. Walter Backus.

Miss Florence Elliott, R. N., has returned to New York after spending three weeks with Mr. and Mrs. John F. Meyers.

Mr. and Mrs. Edward A Smith and son Raymond were in Norwich Tuesday evening and attended the Round Table club meeting held in Norwich Town chapel.

Ahab Sanctorum of Mystic has accepted the invitation of A. S. H. M. E Sanctorum of New Haven to attend their meeting Saturday evening, Oct. 20 and take part in working the humility degree on a class.

Friends are receiving cards from Miss Minnie Flynn, who is visiting relatives in Rochester, N. Y.

Harry Bendett has removed the old lunch cart and is excavating for a foundation for one of the trolley cars which he bought and will redecorate after fitting it up for a place to serve lunches.

The residence of James Hopwood is being renovated and painted.

Mrs. Agnes Park went to New York Tuesday night on a business trip.

The roses in the yard of Mrs. Elwood Lathrop have not been touched by the frost and are blooming.

Mr. and Mrs. Charles Miner and daughter, Mrs. Bernice Whipple, of North Stonington were callers in the village Wednesday.

Mrs. C. F. Congdon has returned after two weeks' visit with Colchester friends.

Mrs. Augusta E Cutler has closed her summer home on West Mystic avenue. Thursday she returned with her sister-in-law, Mrs. Gilbert Cutler, who has been visiting her son here. Carl Cutler and family, to Tiverton, R. I., where she will spend a few weeks, before returning to the home of her son, Ralph Cutler of Flushing, N. Y.

Mrs. L. M. Allyn is substituting this week for Mrs. Adella B. Gray at Mystic academy.

Mr. and Mrs. Albert H. Neff, Jr. returned Wednesday afternoon from their wedding trip through New York state and three days' visit in New York city.

Mrs Sarah Ketchum who observed her 92nd birthday Wednesday, received about 40 cards from different states in the union. Twenty-nine friends outside of relatives called during the day, and she received numerous gifts. Her son-in-law and daughter, Mr. and Mrs. J. Alfred McDonald and family of Hartford, and her daughter, Mrs. J. C. Tucker and granddaughter of Narragansett Pier and Fred Ketchum of Mt. Vernon, N. Y., were present.

Thursday morning Harold C., Jr., the son of Mr. and Mrs. Harold C. Main was taken to Lawrence Memorial hospital for an operation for trouble with his neck.

Daniel M. Cogan, financial secretary of St. Michael's council, No 2497, K. of C. will be the speaker at the next meeting of Father Murphy council, Mystic.

Mrs. Gerda Turner, Mrs. William Holmes and Mrs. Clifford Holmes were in Norwich Thursday.

The Ladies' Aid society of Old Mystic Baptist church met with Mrs. Frank E. Williams, Wednesday afternoon. The October missionary meeting was held. Refreshments were served.

The Parent-Teacher association of West Mystic Grammar school, met Wednesday evening in the schoolhouse. Mrs. Rahway of New London gave an interesting talk; Mrs. Rachael Berry played a piano selection and Mrs. Fannie Travena sang. Refreshments were served by the committee.

Friends were in Noank, Wednesday afternoon, to attend the funeral of Charles R. Palmer, held at Noank Baptist church.

Arthur Burrows and son Maurice of Brooklyn, N. Y., arrived Wednesday evening to spend the remainder of the week. Mr. Burrows will close his summer home on Edgcomb street and with his family will spend the winter in a furnished apartment in Brooklyn, N. Y.

The Strand theatre was packed on Thursday evening to witness the "Womanless Wedding" sponsored by Mystic Visiting Nurse association. The cast was composed of 68 men of Mystic. The audience was kept in continuous laughter.

FUNERAL
Jacob Wiemes

Funeral services for Jacob Wiemes, 62, were held at his home, 23 Greenmanville avenue, Thursday afternoon at 2 o'clock.

Rev. Louis J. Shepler, pastor of the Union Baptist church conducted the services. There was a large attendance of relatives, neighbors and friends and the floral tributes were beautiful. Burial was in Elm Grove cemetery.

Oh, What a Time You'll Have When You See
"LILAC TIME"

When YOU WANT to put your business before the public there is no medium better than through the advertising columns of The Bulletin

WHEN YOU WANT to put your business before the public, there is no medium better than through the advertising columns of The Record.

PLAINFIELD

Plainfield friends of Andrew Clark were pleased to hear that he was nominated for state senator.

Earl Bramble and family, of Needham, Mass., called to see his mother at Mrs. Walter Mason's Sunday. Alfred Mason and family of Danielson visited there also.

Mrs. Hiscox, who is very ill at the home of her sister Mrs. Walter Mason remains about the same.

Clarence Jeffers and family visited friends in Hopeville early in the week.

Mr. and Mrs. Ed. Davignon spent the week end with the latter's mother in Taftville.

Tuesday evening Mrs. Ed. Davignon was given a surprise party and supper at the Community house The hall was decorated in pink and white; the place cards and favors were of pink. Mrs. Arthur Holmes prepared and served a chicken and salad supper; Mrs. Davignon was presented a beautiful mesh bag. Music and games were enjoyed. All wished Mrs. Davignon success as she leaves soon for Canada. Those present were the Misses Kirby, Mrs. D. J. Hayes, Mrs. Cantwell, Mrs. Eastham, Mrs. Foy, Mrs. Coffey, Mrs. Driscoll, Mrs. Sullivan and daughter Teasie, Mrs. Daloff, Mrs. Jeffers, Miss Edith Butwhistle, Mrs. Flynn, Miss Isreal, Mrs. Holmes and daughter Saphrona.

The M. M. club met at the home of Mrs. John Gallup Wednesday evening. Three tables of bridge were played. The prizes were won by Mrs. Demiston Charlton, Mrs. John Bradford and Mrs. John Kingsley.

Charlotte Gallup is ill with scarlet fever.

THAMES BRIDGE SUMMER TRAFFIC 10,200 CARS DAILY

Many interesting facts concerning summer traffic over Connecticut highways are revealed in traffic checks taken on Connecticut bridges by the state highway department, and made public today by Highway Commissioner John A. Macdonald. Salient among the highlights revealed in the traffic statistics is the fact that during the summer months, the Boston Post road between New Haven and Bridgeport is used by more than 20,000 cars per day!

The Post road figures show that at the beginning of the touring season in the early part of May, the number of cars passing over the Washington bridge connecting Milford and Stratford over the Naugatuck river, is about 11,490. This total gradually increases until the peak of summer traffic arrives on the Sunday preceding Labor day, on which day the total number of vehicles passing over the bridge was 21,415!

On the ordinary mid-week day in August, traffic attains its peak on the Post road between 8 and 9 o'clock in the evening during which hour about 1,800 cars pass, nearly 60 per cent of which are headed eastward in the direction of New Haven. Between the hours of 2 and 11 p. m. on the ordinary August day more than 100,000 cars per hour pass over the bridge The balance of traffic on the ordinary day runs slightly eastward, or toward New Haven. There is a vast difference on the Labor day Sabbath, however The peak arrives between 5 and 6 in the afternoon with an hourly total of 2,200 cars, nearly 60 per cent of which are headed west toward New York. On that day, from 9 a. m. to 5 p. m. the hourly total is between 1,000 and 2,000 vehicles, while from 3 to 8 p. m. it rises between 2,000 and 3,000 and from 8 p. m. to 1 a. m. it is more than 1,000 every hour.

Traffic checks over the bridge during the wee hours plainly show that many people take advantage of the Labor day rest to remain out most of the night before. Ordinarily at 2 a. m. the hourly total is about 125 cars the total dwindling to 77 cars between 3 and 4 a. m. On the night preceding the holiday, nearly 500 cars are passing at 2 o'clock and 400 or more during every hour of the night.

The Post road traffic over the Thames river bridge at New London passes at a rate of 10,200 cars per day during the summer months. The trend both on the normal and abnormal day is westward, that is toward Connecticut rather than toward Rhode Island. Ordinarily the summer traffic reaches its peak over the Thames between 4 and 5 p. m. with slightly more than 900 cars per hour On the Labor day Sunday, the peak came much earlier between 2 and 3 o'clock with 1,234 cars passing. A total of 15,148 vehicles passed the checkers that day.

At the Savbrook-Lyme bridge the average daily summer traffic is 5,200 cars showing that much of the Thames river bridge traffic stops in New London. The Savbrook-Lyme Post road peak is an hour earlier than New London's on the normal day, and two hours later on the abnormal day The trend is westward toward New Haven and New York on both days.

The Haddam-East Haddam bridge over the Connecticut river carries about 1,300 cars a day during the summer. While its peak is constantly between 4 and 5 p. m. its peak hour traffic more than doubles before the holiday.

About 5,700 cars pass over the Middletown-Portland bridge each August day and the total rises to 8,200 on the holiday eve. The peak comes between 7 and 8 at night with the flow of traffic evenly balanced On the big Sabbath, the peak occurs between 5 and 6 with a total of 860 vehicles and with the trend toward Middletown.

The Westport bridge over the Naugatuck river was checked over 12 instead of 24 hour periods. This span, also on the Post road is passed by an average of 11,000 vehicles between 7 a. m. and 7 p. m on summer days. The total on Labor day Sunday was 16,945 and the peak between 6 and 7 was 934 cars as compared with an ordinary 5 to 6 peak of 617. It is probable that on a 24 hour basis the traffic on this part of the Post road is equal to that between New Haven and Bridgeport.

Despite the difference between the peak hours in various parts of the state, the average of the peak hours on all bridges shows that in general traffic reaches its crux between 4.40 and 5.40 p. m. and that on the peak day of the year the peak hour is only ten minutes earlier.

New Low Price
$95.00
for Radiola 18

The most popular set of the day.
ALL ELECTRIC — NO BATTERIES
Just plug in and tune in.
Hear One Today at

Men! Dandruff Makes You Bald

Try This Sure, Easy Way To Clean Your Scalp and Stop Falling Hair

Dandruff chokes the hair and kills it. It combines with the oily secretions of the scalp and forms a sticky scummy mass that fits the head like a cap and causes unnatural sweating that rots the hair and makes it fall out.

Parisian Sage is the one quick acting hair and scalp treatment you can depend on to rid your scalp of dandruff. It ends itching at once—stops falling hair and is guaranteed to destroy dandruff or money back.

Parisian Sage is an invigorating, stimulating tonic that nourishes and promotes the growth of live hair — neither sticky or oily and not a dye. There is no substitute for this guaranteed hair and scalp treatment so be sure to get Parisian Sage today from Lee & Osgood Co. or your nearest drug or toilet counter.

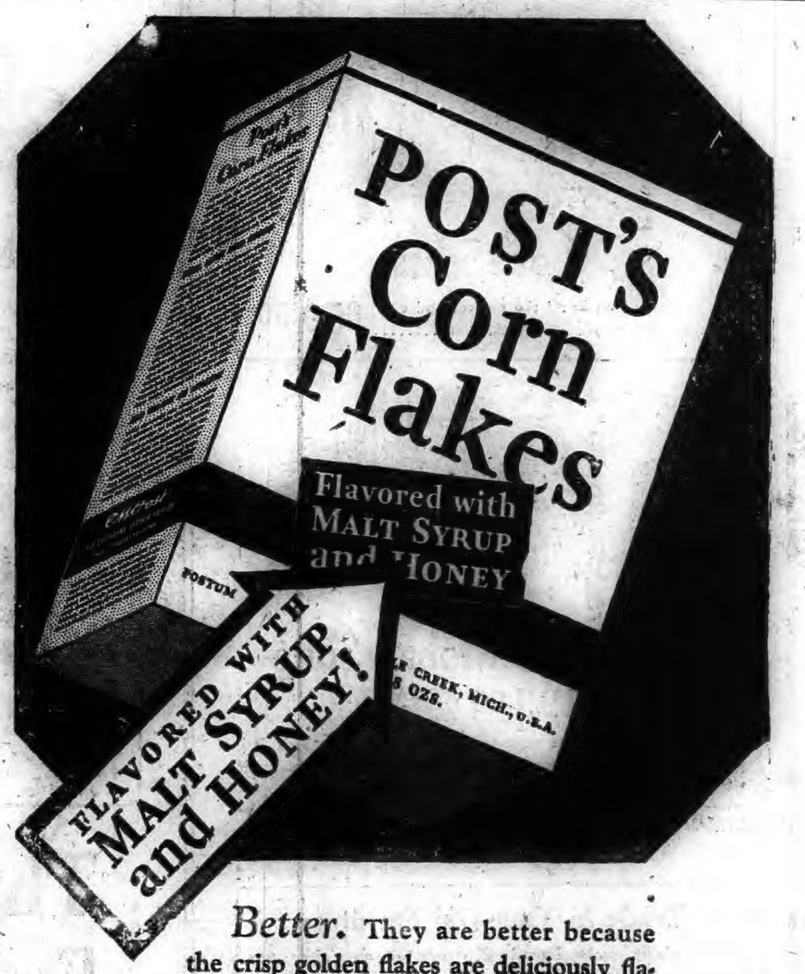

Better. They are better because the crisp golden flakes are deliciously flavored with pure malt syrup and honey. Be sure that you specify *Post's* Corn Flakes. There are no other corn flakes like them.

We're Considerate of Busy Husbands — Evening Appointments — Call 3050 or 158

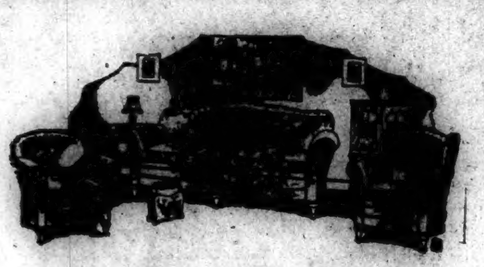

3-Pc. Big Sale Bargain

$59.00 Special Terms

An ideal suite for the average family, made according to Silberman's Specifications. Covered entirely in rich velour with corners blocked reinforced framework! Divan! Club Chair! And Wing Chair for $59.00!

25% OF YOUR PURCHASE RETURNED TO YOU IN ADDITIONAL MERCHANDISE!

Bonus Sale Wonder Values

3-Pc. Bed Outfit

$14.95

Any size bed, National spring, pure cotton mattress.

BIG BONUS SALE FEATURE

$100.00 SPECIAL TERMS

Make Up Your Own Bedroom

You may have the choice of any 3 pieces—Latest style bed, 48-in. Dresser, Wardrobe, Highboy, Full Vanity. Walnut veneers and gumwood! Dustproof construction, mahogany drawer bottoms, etc.

25% OF YOUR PURCHASE RETURNED IN ADDITIONAL MERCHANDISE

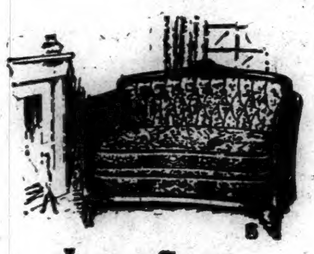

Love Seats

A nice selection in all the newest and colors and materials. Prices start at **$59.50**

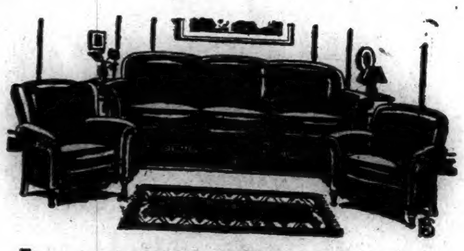

Large 3-Pc. Mohair Suite

$195.00 SPECIAL TERMS

Just picture this smart new suite in your home. This low price combined with our convenient credit terms place it within the reach of all.

25% OF YOUR PURCHASE RETURNED IN ADDITIONAL MERCHANDISE!

Trade In Your Old Furniture

We'll gladly make liberal allowance on any piece you wish to dispose of and apply it on the purchase of any new merchandise you may care to select. All merchandise taken in trade will be sold at OUR WAREHOUSE ON WATER STREET.

SILBERMAN'S

37-41 MAIN STREET — NORWICH, CONN.

25% BONUS SALE

25% of Your Purchase

Returned to You in Additional Merchandise

A Few Nationally Advertised Priced Restricted Items Excepted

Come to SILBERMAN'S now and experience the joy of adding new things to your home! Our liberal bonus plan paves the way! This sale was planned to surpass all our previous attempts in both variety of selection and in value giving. It is not a clearance of odd or discontinued merchandise—but an event staged to add new accounts and to reopen old ones and to demonstrate Silberman's ability to back its slogan! "Money Back Guarantee!" Whatever your needs may be you will find them at this great sale!

THROUGH OUR BONUS PLAN YOU'LL KNOW WITHOUT A DOUBT THAT AN EXTRA VALUE HAS BEEN GIVEN YOU!

KROHELER

Bed-Davenport Suites

Purchase of 2 Carloads of Nationally Advertised KROEHLER Living Room Furniture

Once again our tremendous buying facilities enable us to make a sensational offer. This time you are afforded an opportunity to buy nationally advertised KROEHLER Living Room Suites at lower prices than we have ever known suites of Kroehler character to be offered!

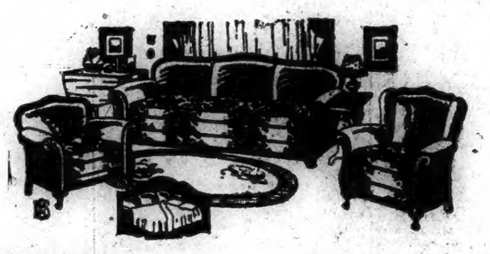

Kroehler Made— 3 Pieces Covered Entirely in Jacquard!

$89.00 WITHOUT TOP FRAME

Three delightful pieces upholstered in handsome two-tone Jacquard with reversible outside spring cushions. An out-of-the-ordinary Living Room Bed Suite. Specially priced for this sale!

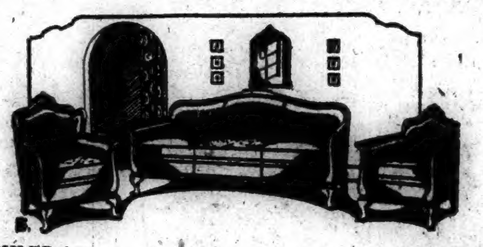

KROEHLER better made living room suites. Covered all over in Mohair **$195.00**

Other Living Room Suites Reduced from $450.00 to **$285.00**

The Silberman Furniture Store

37-41 Main St., Norwich, Conn.

4 Pcs. at This Low Price

$79.00 Special Terms

Designed especially for medium sized families—and priced for limited budgets. 4 essential pieces, constructed in simple effective lines. Bow end, chest of drawers, full vanity and dresser for $79.00.

25% OF YOUR PURCHASE RETURNED TO YOU IN ADDITIONAL MERCHANDISE!

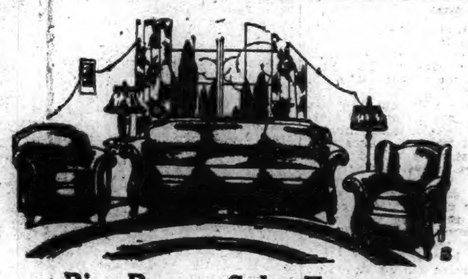

Big Bonus Sale Feature

$120.00 SPECIAL TERMS

100% Mohair with Blending Velours

Due to the constant increasing popularity of 2 piece living room suites, we are now offering you your choice of any 2 pieces pictured above—for only $120.00. Divan, Club Chair and Throne Chair. Carved framework, guaranteed spring construction, stitched borders, black welting.

25% OF YOUR PURCHASE RETURNED TO YOU IN ADDITIONAL MERCHANDISE!

10 Massive Pieces Reduced

$149.00 SPECIAL TERMS

When you consider the infinite amount of detail work in the construction of this suite you'll agree that this is an unusually low priced suite. Walnut and gumwood. Table, buffet, china cabinet, server, host chair and five side chairs.

25% OF YOUR PURCHASE RETURNED TO YOU IN ADDITIONAL MERCHANDISE!

ART MODERNE

IT HAS REACHED NORWICH AT LAST!

The first showing in this city. It brings you the double beauty that the old furniture always lacked—beauty that rests and cheers your spirit as well as your body. A 3 piece suite for only ... **$169.00**

25% OF YOUR PURCHASE RETURNED IN ADDITIONAL MERCHANDISE!

Open All Day Saturday Till 9 P. M.

Purchases held 'til wanted FREE. Goods delivered FREE anywhere in New England. Railroad and Bus fare refunded to out of town customers during this sale.

THE BEST MONTH OF THE YEAR

(Written Specially for The Bulletin)

My eastern windows look out across the meadow floor of a narrow valley against the face of a 2000 feet high mountain range.

Like most mountain ranges, this one does not rise sheer from the flat lands, like a huge furrow turned up by some giant's plow. It thrusts out before it foot-hills, breaking the straight line and sometimes projecting quite a distance into the meadow.

Such a foot-hill lies directly in front of me as I write. It, like the mountain which climbs behind and above it, is covered with forest trees, mostly hardwoods. A few of them have begun to show slight tinges of autumn yellow but most are still as green as during the summer. They are like a covering breastwork thrown out in front of the main mountain mass.

By some chance of nature a tall, slim swamp maple has grown up in the front rank of trees and, as nearly as my eye can judge at their very center. Unlike the tougher oaks and hickories behind, it has felt the touch of frosty October's fingers and has bourgeoned out into the mass of vivid scarlet. Even this color is accentuated by the contrast which it makes with the green forest mass behind it. It fairly dominates the whole landscape, not so much by its size—for many of the other trees are taller—but by the almost dazzling glory of its color.

At times it makes me think of a gorgeously-uniformed captain stiffly at attention before his massed company. At other times I seem to see in it a fixed flame burning out his own life, to be sure, but not endangering anything else. And, at other times, my imagination pictures it as a candle of God, lit at the entrance of His woodsy temple, to give warning of the approach of dark and dreary winter.

It will be only a few days, now, before the other trees will take on their characteristic fall dyes of orange and yellow and red or purple, thus dulling the present vivid contrast. It will be only a few days, too, before the slim maple's own scarlet dress will drop away from it, leaving it stark and bare, colorless and apparently lifeless.

Sic transit gloria mundi; so shall pass, one by one, here and there, on Lantern hill or Avon mountain as well as on my Taconics, the glory of October.

But, while it lasts, he must have a sadly impoverished soul who is not uplifted in some degree by its beauty.

Some years ago a neighbor had as visitors about this time of the fall, two farmer cousins from Nebraska. It was their first trip to the east. They had been born and reared on a corn and wheat ranch of the prairies, a country without hills, almost stoneless, and with only a few river-fringed cottonwoods for trees. Our multicolored forests were a revelation to them. Morning after morning they used to be up with the first rays of the sun to make pilgrimage down the country road to a stretch from which the mountain shrine was most clearly visible. Up and down it they would walk, sometimes for hours, seldom speaking but absorbing silently something of the magnificence with which nature was arraying itself for its last hours and, I am sure, devoutly worshiping the great Creator of beauty.

They had always theretofore thought of God as the gracious giver of goodly harvests. They had not thought of Him as also the Master Painter whose colors no artist's easel has ever yet rivalled.

As I think I have mentioned at various times, most of the old farms in this secluded valley have passed into the hands of city owners. These owners proceed at once upon taking possession to make over the old farmhouses into a near imitations of city flats or suburban cottages as possible. They turn the homely gardens into flower parterres. They roll and barber and manicure the meadows into tennis courts or croquet grounds or golf courses. They come up and swelter with us through the heats of July and August and then, as soon as kindly autumn has begun to temper the torridity and put a little tang into the air and start opening its annual beauty parlor, they pack up, shutter the windows of their imitation villas and chalets, and hike back to their city hives.

They talk glibly about the "bee-yew-tiful summer days," and turn their backs unconcernedly upon the grander and nobler realities of autumn.

It is "the thing to do," and they do it, thereby casting grave suspicion upon their own sincerity and even graver doubt upon the character of their own tastes.

It is curious—would be amusing if it were not so irritating—to note how many people, having eyes to see, seemable to see nothing except the backs of the leaders whom they slavishly follow into no matter what fad or folly.

I never saw an honest country-lover who actually enjoyed the par-boiling heats of mid-summer. Nor did I ever see one who was thoroughly happy in the grip of a mid-winter blizzard.

Nor can I remember ever knowing one who wasn't likely to start raving any minute over the unequalled glories and delights of a country autumn.

You and I, fellow-farmer, are too apt to look at things from the other side, which is equally wrong. We think of summer as a time to sweat and stew in our baking fields. We dread the coming of winter as a time when we are compelled to hug the old stove or wallow our hands working up refractory stove-wood or wallow our way to cold barns through swirling snow drifts.

And we look on the fall as simply a hurry-up harvest time, when we must work hard and late to save and garner the crops on which our winter survival depends.

Our occupation tends to stoop our shoulders and bend our backs and focus our eyes on the dirt underfoot. All the more reason why, as a mere chance of physical and mental attitude, we should at times square our shoulders and straighten up our backs and lift our eyes from the soil whence come our potatoes to the hills whence cometh our strength.

"All work and no play makes Jack a dull boy." All grubbing and grasping turns what might have been men into dudeilts.

If eyes were made for seeing,
Then beauty is its own excuse for being."

Those words were written not only by a fine poet but by the greatest philosopher America has thus far produced.

Because one is a farmer and has, perforce, to work dirt to get his living, does not mean that he must lower himself towards the level of the angle-worm which also works dirt for a living—and knows no other function of life.

We all of us get our hands dirty pulling weeds or digging potatoes or husking smutty corn. But we usually wash them before we sit down to eat. Our souls are likewise apt to get soiled in our enforced struggle with the sordidnesses of existence. So much the greater reason why we should open them to the clean airs of heaven for an occasional sweetening.

"What is so rare as a day in June?" asked Lowell, the poet. Well, if old John Farmer may be permitted to answer, he will say: "A day in New England's October." Then, if ever, come perfect days." The oppressive heats of summer are tempered by cool airs from the north lands. Yet the icy chill of polar winds hasn't arrived. It is usually—not always but usually—the finest month of the year. The skies are apt to be clear and sunny. The air is bracing and refreshing. The nights are cool but not cold. The sun rises through portals of roseate splendor and sets behind western gates of glory. The harvest fields are yellow in rich maturity. And every forest is robed in raiment of scarlet and purple and green and gold.

All for us who make the country our home and who love it, despite all its tantrums and all its too-often-recounted disadvantages.

Our farms aren't simply so many acres of soil, to be enriched for the growing of cabbages. They are reservoirs from which we may, if we will, enrich our own souls.

And really, no matter what one's religious belief or disbelief, no one will dispute that a man's soul is of more importance than his stomach. A resplendent spirit is worth more than even a full belly. More to the world at large; more to its personal owner.

You won't think me transcendental and hifalutin' in saying so, for you know that, over and over again, I have admitted and defended the necessity of having a sound physical sub-structure on which to build any tower of aspiration. We have to spread manure and plow and hoe dirt to keep soul and body together. But what's the use of keeping them together if the higher part is to be ignored, forgotten subordinated to the mere task of feeding the lower?

Old Man Waterhouse, my neighbor, and I were once picking up cider apples together. A gorgeously tinted cumulus cloud caught my eyes, as it majestically floated overhead. "Just look at that cloud," I cried. "It's actually edged with gold." "Humph," grunted the old man. "I'd rather see a five dollar gold piece lying on the ground under this tree."

He didn't find any gold piece under the tree, and he wouldn't condescend to satisfy his soul with a glimpse of the cloud-gold trailing across the blue. So, you see, he lost out both ways.

There are too many like him, not only in our own farm ranks but in all vocations.

I'll readily admit that cloud-gold wouldn't pass current with any butter and eggs dealer. But there is another Treasury where it may prove valid.

Else why was it made?

THE FARMER.

HANOVER

A play, "Just Plain Mary," given in the Parish house last Friday evening by the young people of the Lebanon Baptist church, was enjoyed by all.

The amount received for the hurricane sufferers up to the present time through the offering at the church last Sunday and subsequent additions is $59.10.

The meeting of the Y. P. S. C. E. last Sunday evening was led by Miss Ruth Lee, one of the local delegates to the summer school at Storrs. Miss Lee reported in a very interesting manner certain parts of the work which was taken up there.

The name of a Hanover young lady who is a member of the lower middle class at Norwich Free Academy was omitted in the list of students from Hanover recently given—Miss Ruth Wight, who was graduated from Hanover grammar school in the class of 1927, and one of the most faithful students in the church school.

The work of the third quarter of the Ladies' Guild of the Congregational church, which has been under the direction of the chairman, Miss Caroline Gallup, was brought to a close with the play given in the parish house last Friday evening. The new chairman, who takes charge during the present (the last) quarter of '28, is Mrs. Roger C. Peck.

The Woman's Missionary society meeting for this month was held Tuesday afternoon with Miss Jennie Gallup leader and Mrs. W. S. Lee and Mrs. Webster Standish hostesses.

Friends of Storrs Lee, who have not been forgotten since his safe arrival on the other side of the water, have been enjoying a number of beautiful views which he has been able to pick up in his bicycle trips taken through the south of England, before he began his studies at Oxford.

Clothing is being collected this week for the assistance of needy ones at Atlanta university to whom distribution is made through Mr. and Mrs. W. J. Werking, engaged in educational work among the colored people there. Mr. Werking was at one time a member of the teaching force in Norwich, and has many friends in this vicinity.

Mr. and Mrs. Potter of Providence were over Sunday visitors at the home of Mrs. Potter's uncle, Edwin Tinkham.

William D. Pardee, a Yale graduate who is representing the Connecticut Temperance and Anti-Saloon league in this section of the state, will give an illustrated lecture in the parish house next week. The five reels, showing the value of temperance work, and the need of upholding it which he is presenting at this time, has been seen with a great deal of approval and enthusiasm in Windham county during the past week.

CHESTNUT HILL

Mr. and Mrs. M. F. Davol with the latter's two sisters were guests last Sunday of Mr. and Mrs. Arthur Fuller, in New London.

Callers at A. S. Peckham's Sunday were Mrs. C. H. Peckham and Mr. and Mrs. Arthur Kingsley of Hartford, also Mr. and Mrs. A. A. Boothby and Mr. and Mrs. Frank Bruce of Lebanon.

Mr. and Mrs. C. E. Goodrich and family motored to Hartford the first of the week, Mrs. Goodrich remaining for a visit with friends.

Richard Dimon with friends motored into New York state Sunday, passing over Storm King highway and Bear Mountain bridge.

Miss Mary Chapell, of Montville spent the week end with her parents.

Mr. and Mrs. Lincoln Kennedy and two children of Malden, Mass., spent Saturday and Sunday at Liberty club house. Mrs. Kennedy's mother, Mrs. Stiles returned home with them for a visit.

Mrs. George Chappell and Mr. and Mrs. Roy Ames of Waterford, were visitors at Gurdon T. Chappell's Sunday.

Mr. and Mrs. W. A. Watson, of Guilford visited relatives here Tuesday. Mr. and Mrs. A. S. Peckham returned home with them for a visit of a week or two.

Blessedness in Service

Wouldn't you like to be off and away
When the waves wash a sandy beach,
And the sea-gulls flash as they swerve and dash
And strike the waves with a sparkling splash;
And far as your eyes can reach
The sea is a maze of blue and green,
And arrows of light, and silver sheen?
And you'd lie on the sand and quite forget
The workaday worry, and worry, and fret!
Wouldn't it be a joy? And yet—
It's rather fine to be here at your post,
Coping with brothers, a countless host!

Wouldn't you like to be climbing high
On a rugged mountainside,
Under skies of blue, with prospects new,
In a sweeter air, to a nobler view
Over the country wide,
Thrilled by the near companioning
Of great white billowing clouds that swing
Across the heavens in a wind that blows
From what far countries nobody knows,
While you breathe so deep? And yet—suppose
What life would be like if you couldn't work!
Did that bring your dreaming up with a jerk?

Wouldn't you like to be sailing far
Over a Summer sea?
The foam-wreaths break in your vanishing wake,
And watching the gleam to seem to shake
Your life from fretting free,
Every turn of the mighty screw
Taking you nearer to countries new,
And farther away from the every day,
And the commonplace, and the dingy gray
Of daily duty at home! But, say—
What if you'd no one who cared a whack
Whether you ever came sailing back?

—Minnie L Upton, in Christian Herald

SOUTH WILLINGTON

Dr. and Mrs. Harry Allen and daughter Dorothy of Hartford were week end guests of Mr. and Mrs. Charles Allen.

Mrs. Alice Watts of Boston is visiting at the home of Mrs. Rose Sharples.

Mr. and Mrs. George Richardson of Hartford were week end guests of Mr. and Mrs. John Richardson.

The C. E. society held a fellowship supper at the church social hall Thursday at 6 o'clock. The menu was meat loaf, scalloped potato, cabbage salad, relish cake, rolls and coffee.

Frank Navratril raised a large number of cabbages and turnips.

Mr. and Mrs. LeRoy MacBee and Mrs. W. H. Hall, also Edgar Scheubler, spent the week end at Lake Placid, N. Y.

The Willington Boys' band gave a concert at New London Sunday evening.

Donald Korper of Hartford was a week end guest of his aunt, Mrs. Lena Brackett.

WARRENVILLE

Mrs. Esther Reynolds was in Boston over the week end.

George Rak was home from Worcester Saturday and Sunday.

Callers and visitors at the Bassett homestead over the week end were Mr. and Mrs. Clarence Palmer of Jewett City, Fred and Horatio Russell, Waterbury, Mr. and Mrs. Frank Bassett and Mr. and Mrs. Clark Mitchell of Bristol.

ROCKVILLE, R. I.

Miss Ethel M. Kenyon of Hope Valley attended church here Saturday morning and was a dinner guest of her cousin, Mrs. Carlton Irish.

N. Henry Lanphear and daughter, Miss Sylvia W. Lanphear, and John Loughead of Westerly were callers Saturday at Albert S. Babcock's.

Leslie B. Kenyon is suffering from a severely sprained ankle.

Mrs. Carlton Irish and daughters, Lucie and Julia, and Miss Ethel M. Kenyon called on Mrs. Bessie Hammond and daughter Ruth at their home in Wickford Saturday afternoon.

Mr and Mrs. Orlando Smith of Westerly called on Mrs. Annie B. Kenyon Sunday.

Walter Matteson of Grass Valley, Calif., was a recent caller in this place.

Rev. and Mrs. Paul S. Burdick, H. A. Saunders and M. L. Saunders called on Mr. and Mrs. Clarence Beebe near Westerly Thursday.

Mr. and Mrs. B. A. Brooks of Waterford, Conn., are guests of Rev. and Mrs. Paul S. Burdick.

GURLEYVILLE

Mr. and Mrs. Fred Parker of Wormwood Hill have moved to Eastford for the winter, Mr. Parker being employed there at the factory.

The Women's society of the church served a supper Saturday nigt at which $13 was realized.

The roads through Gurleyville are being put in good shape.

Mrs. Henry Hanks remains seriously ill at her home.

LEBANON

The Sunday morning services at the Centre Congregational church are well attended. Last Sunday morning the room was again filled to capacity. Many visitors are represented among the congregation, some, no doubt, are attracted by the old brick church because of its historic associations. The congregational singing is inspiring, the responses hearty and the whole atmosphere reverent and worshipful. Sunday the pastor is to preach on "The Meaning and Place of the Cross in the World."

"All-comers Adult Bible class" got a good start last Sunday with a good attendance. The class is studying the gospel by Matthew and has been asked to read the first chapters so as to be able to follow the lesson.

CLARK'S FALLS

Miss Lydia Kotch, teacher of the school, spent the week end at her home in New Haven.

Several from this vicinity attended Hope Valley grange meeting Saturday evening.

Mrs. John Davison, teacher of the primary Sunday school class, gave a party Saturday. There were eight boys and eight girls present. All had a very good time.

Howard Main and friends have returned from a motor trip to Canada.

A large number was out to church Sunday.

READJUSTMENT PLAN OF THE VULCAN CORP.

NEW YORK, Oct. 11—(AP)—Attorneys for the Vulcan Corp., of Portsmouth, O., announced today that they are submitting to creditors and stockholders a plan of readjusting the difficulties into which the concern was plunged by the discovery of a discrepancy of more than $1,000,000 in its inventory. The plan was drawn up by attorneys for the various interested parties.

The proceeds of the sale of $1,755,178 of preferred stock would be returned to the banking syndicate which purchased it. This syndicate instigated the investigation which resulted in discovery of the discrepancy, and obtained an injunction restraining the corporation from using the proceeds of the sale of the stock. The bankers would purchase $300,000 in bonds at par.

Note creditors and merchandise creditors having claims against the concern of about $1,000,000 would receive 20 per cent of their claims in cash and 70 per cent in bonds accompanied by three common shares of stocks for each $100 of bonds.

The company was incorporated last June to acquire all the business and assets of the Vulvan Last Co. It is a large manufacturer of shoe lasts and wooden heels for women's shoes, and for the past two years has manufactured golf clubs. It has 11 plants, one of which is at Brockton, Mass.

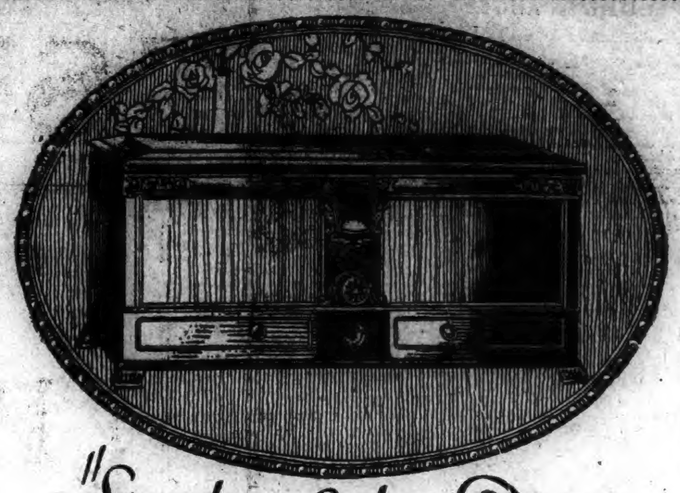

"Stromberg-Carlson Tone"

THE exquisite tone quality for which all Stromberg-Carlsons are celebrated, attains even greater perfection in this new A.C. Tube Treasure Chest.

The New No. 635 Stromberg-Carlson. Price, without Tubes or Speaker

$185

This Receiver is self-contained employing no batteries or liquids, is extremely sensitive and has unusual selectivity.

Through a new dual circuit volume control, reproduction may be reduced to a whisper or swelled to the full power of the station.

The one tuning dial—illuminated—is marked in wave length meters as well as divisional scale. A handy jack facilitates playing records electrically.

We will be glad to arrange a demonstration in your home

UNITED MUSIC CO.

84 Main Street Norwich, Conn.

Telephone 3263

STORES ALL OVER NEW ENGLAND

WONDERFUL DISTANCE
MARVELOUS CLARITY
REAL BEAUTY
SEE IT — HEAR IT — PROVE IT!

$167.50 Complete (less tubes) Model 77

Majestic ELECTRIC RADIO 7 TUBES

AMAZING TONE
Majestic Built-In POWER SPEAKER Brings Any Program Into Your Own Home EXACTLY As Rendered

Model 77 $137.50 Complete (less tubes)

THE HOME OF MUSIC & MUSICAL INSTRUMENTS
The Hanover Curland Company
24-34 Franklin St. Norwich, Conn.
PIANOS-VICTOLAS-BRUNSWICK RADIOS

THE WORLD HAS A NEW AND FINER MOTOR CAR

Advanced Six Sedan
$1480
f. o. b. factory

Only NASH Offers—

Twin Ignition and Bijur and Houdaille
High Compression Motor — Centralized Chassis Lubrication — Hydraulic Shock Absorbers

PEOPLE everywhere are recognizing, in the new Nash "400," the only car at moderate price, with *all* the luxury and refinement heretofore furnished by very expensive motor cars.

There is nothing to compare with the performance of the new "400" Twin Ignition motor—the year's outstanding development in power, speed, smoothness and economy.

All "400" Advanced Six models, moreover, are equipped with the world's finest system of centralized chassis lubrication—*Bijur*.

And their longer wheelbases, double drop frames, rubber insulated bodies and costly Houdaille hydraulic shock absorbers, provide travel smoothness and relaxation heretofore afforded only by very big, very expensive cars.

9 Sedans from $885 to $1990, f. o. b. factory
8 Coupes, Cabriolets, Victorias from $885 to $1775, f. o. b. factory

NASH "400"
Leads the World in Motor Car Value

IMPORTANT FEATURES—*NO OTHER CAR HAS THEM ALL*

Twin-Ignition motor
12 Aircraft-type spark plugs
High compression
Houdaille and Lovejoy shock absorbers (exclusive Nash mounting)
Salon Bodies
Aluminum alloy pistons (Lesser Street)
New double drop frame
Torsional vibration damper
World's easiest steering
7-bearing crankshaft (hollow crank pins)
Bijur centralized chassis lubrication
Electric clocks
Exterior metalware chrome plated over nickel
Short turning radius
Longer wheelbases
One-piece Salon fenders
Clear vision front pillar posts
Nash Special Design front and rear bumpers

RING BROTHERS
21 Chestnut Street Telephone 1290

ZEPPELIN FORCED TO SOUTHERN ROUTE

(Continued from Page One)

Lehmann and Flemming who told the correspondent for the Associated Press that they thought it would take from 36 to 48 hours because of the heavy headwinds that had been forecast. This would bring the dirigible into Lakehurst sometime between 10 a. m. and 2 p. m., Sunday.

Although the two other dirigibles, the British R-34 and German Zut-3 have spanned the Atlantic, the flight of the Graf Zeppelin was the first transoceanic commercial air voyage ever to be attempted. The huge ship carried 20 passengers, three of them Americans, and one woman, Lady Grace Drummond Hay, English society woman and one writer.

The Americans were Lieut. Commander Charles N. Rosendahl, commander of the Los Angeles who made the crossing in that ship in 1924 with Dr. Eckener; Robert Reiner, a textile manufacturer of Weehawken, N. J., and Frederick Gillian, an American resident of Switzerland. Commander Rosendahl was a guest of Dr. Eckener, but the other passengers paid $3,000 each for the privilege of making the trip.

Detail of the Take-Off

When the ship took off, she carried a capacity weight of 121 tons which included five tons of water ballast, four tons making up the weight of passengers and crew with baggage, 36,000 cubic metres of blau gas, the newly invented fuel, and fourteen tons of benzine, as reserve.

With such a weight, the dirigible after being taken from the hangar this morning ascended sluggishly but soon attained the necessary altitude.

By 7 o'clock the crew were promptly at their posts and within a half hour the 20 passengers began to arrive in quick succession. One of the first was Commander Charles A. Rosendahl wearing his United States naval uniform. He was soon followed by German officials and others of the passengers. Lady Hay was one of the last to arrive.

Five canaries had been presented to the ship by well wishers, but only one of them was chosen as mascot and this one began to chirp as soon as it had been placed in the passenger salon.

Captain Von Schilied, the chief navigator, was in charge of the embarkation, while Dr. Eckener and his other officers took a few moments for farewells. Suddenly the order was given for the take-off.

The ship was pulled from her hangar into the open and held down by a ground crew of 200 men.

"Let go!" came the sharp command and the next moment the ship rose to a height of 100 or more feet.

Pointing her nose sharply upward the ship gained another 100 feet, quickly circled over Friedrichshafen and then took a straight course to the westward along the shore of Bonensee and disappeared from sight.

NEWS OF THE ZEPPELIN SENT OUT FROM PARIS

PARIS, Oct. 11—(AP)—The big German dirigible Graf Zeppelin tonight was methodically putting miles behind her somewhere over the Mediterranean. She was, when last reported, headed toward Morocco, bearing to America the largest passenger list that has ever embarked for an air voyage over the Atlantic.

The weather was favorable for the journey from the time that the big dirigible slipped between the clouds that blanketed the Rhone valley all the way from Switzerland, and left the coast of France behind her. The last news received in Paris came from the wireless station of Saintes Maria Dela Mer, near the mouth of the Rhone. The ship was never in touch with the French weather bureau nor with the big wireless companies who have stations here.

It was stated tonight in Paris that the Zeppelin had already picked up American wireless stations. She ceased to communicate with Germany at noon, European time.

Local experts were confident that points on the eastern coast of Spain would furnish news because it seems certain that Dr. Hugo Eckener was heading his air liner for a vast high pressure area on the Atlantic, which would guarantee him good weather all the way from the Strait of Gibraltar to the North American coast.

The Paris weather bureau told the Associated Press tonight that it believed the dirigible would head for Morocco, skirting Spain and flying then toward the Maderia Islands, it was predicted that she probably would pass well south of the Azores.

The bureau said that its reports showed good weather over the entire Atlantic south of the 40th parallel.

The sixty persons aboard the Zeppelin found themselves at dinner time tonight off the Valencia coast.

They probably will be awakened tomorrow as the ship is quitting the ancient Mediterranean between the pillars of Hercules, the gateway used by the Phoenian sailors, the first mariners who were recorded as having dared to navigate on the Atlantic.

The passage of the Graf Zeppelin over France was reported with clock work regularity.

The dirigible crossed the Rhine in splendid weather but above Belfort she entered an area thick with clouds which oblized her navigators to steer wholly by compass.

The big airship did not get rid of the clouds until she left France. Before the difficulties of navigating under such bad conditions, which at one time were reported as causing considerable anxiety aboard the air liner, Dr. Eckener played safe. He kept closely to the valley of the Rhone flying only low enough to pick up outstanding landmarks as he steered a straight course for northern Africa.

A solid wall of rain clouds, stretching diagonally across France from Bordeaux to Basil, effectively barred flight by way of Bordeaux, Cape Finisterre, Spain and the Azores. Dr. Eckener had hoped to use this route in place of the shorter northern passage which he thought would allow insufficient daylight.

Behind this wall of clouds, tempests raged today and tonight along the French channel and Atlantic coasts. Even the hardy fishermen of Brittany took refuge near the shore. Multiple local storm centers, through which the airship had to feel her way, slowed her passage somewhat while she was over France, her best average being reckoned as 55 miles. Better air conditions may later allow Dr. Eckener to make up for this delay and bring him over New York on scheduled time next Sunday.

PRESIDENTIAL BATTLE BEING WAGED IN NEBRASKA

LINCOLN, Neb., Oct. 11—(AP)—To all appearances Nebraska is the major farm relief salient of the presidential battle.

Since Alfred E. Smith selected it to hear his first campaign speech the state has been bathed in a continuous fire from big guns whose dominant note has been the welfare of agriculture. There is every indication now that when the cornhuskers go to the polls within less than a month, the farmer and his problems will have most to do with allocating Nebraska's eight electoral votes.

Not that the other pressing issues of the day have been neglected, for Nebraskans have sampled every item on the campaign menu and all of them are expected by party leaders to be of decisive value, notably prohibition and religion.

When managers of Herbert Hoover's campaign take into consideration that the state usually is republican and dry by accepted standards, and hear reports that Governor Smith has lost favor with the farmers since his Omaha speech three weeks ago, they contend with more than their former confidence that Nebraska will stand by the party. Developments of the convention period and in the early days of the campaign caused the republicans some worry but they profess now to have every assurance of victory.

Democratic claims are no less emphatic, however, the Smith leaders depending upon a combination of circumstances to aid their cause.

The fact that Governor Smith has told Nebraska farmers that he approves the McNary-Haugen relief bill is being relied upon by his managers to draw support from those who originally fought for that measure and who wanted Frank O. Lowden, of Illinois, as their standard bearer. They look also to the block of voters of foreign extraction to support Smith on the prohibition issue, but as everywhere else religion entered that field as a double-edged sword.

It was not remarkable that Nebraska, home of William Jennings Bryan, should quickly take up the debate on prohibition, an issue that is being depended upon by republicans to bring more women than ever before into the fold. Outside of the usual wet sentiment that may be found in any state, the democrats are hopeful of support chiefly among the German population, estimated to make up about one-third of the total vote.

Against the fact that the Germans once were normally democratic in this state stands another fact that most of them are Lutherans, who for age-old reasons might object to voting for a Catholic. With the Germans and other foreigners the twin considerations of prohibition and religion make up a situation whose exact analysis in actual votes neither side has been able to write down in more than general terms.

PUTNAM DEMOCRATS HEAR TWO PARTY CANDIDATES

(Special to The Bulletin.)

PUTNAM, Oct. 11—The hopes of democracy in Putnam tonight mounted as 1200 citizens jammed the armory hall to listen to advertised addresses by Congressman Bolling of New York, Rev. George B. Gilbert, of Middletown, Frank P. Fenton of Willimantic, candidate for lieutenant governor, and William M. Citron of Middletown, candidate for congressman. However they were given only the opportunity to hear the latter two speakers.

Mr. Citron was the first to speak and in two distinct speeches vigorously attacked the tariff and prohibition questions. In addition to these he repeated himself on his newspaper stand courteously citing the Norwich Bulletin for publicity given him and urged that its representative present at the rally publish excerpts of his speeches as given tonight. Citron said that on the question of prohibition the democratic party had taken a clear forward step to solve one of the greatest problems facing the country today. He claimed that as a legal question it is solvable and can be dealt with only by the election of the democratic ticket the aim being to bring about such a solution. After attacking the prohibition question nationally Citron returned to his home state and said that he would continue Smith's policy on the question, if elected in November.

In attempting to comply with Mr. Citron's request for publicity extracts are herewith printed from his Putnam speech. Three questions which he hurled at his opponent, Congressman Richard P. Freeman of New London, are as follows:

"1. Does his opponent favor modification of the 18th amendment and Volstead act?"

"2. If he favors modification, does he not think the best way to effectuate it is by voting for Smith for president and Citron for congress?"

"3. What has he done by word or deed to see that we have a more honest enforcement?"

Mr. Citron said that he had asked that these questions be printed in a New London paper "but it appeared they were cast into the waste basket when he did not find them in type on the following day."

The second speaker of the evening was Frank P. Fenton of Willimantic who lauded the principles of the party. The high light of his speech was the religious question and touching on it he termed it the most damnable point dragged into a campaign in an effort to secure a victory. He charged in his attack on religious prejudices that the only thing that can bring about a democratic defeat is the method in which the G. O. P. has dragged the religious question into the campaign.

Governor Of Porto Rico

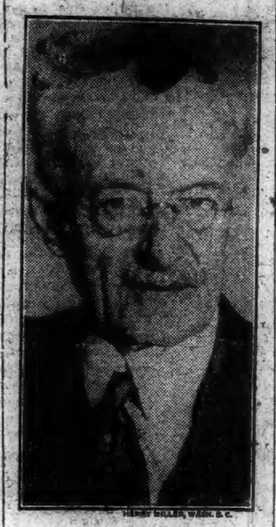

Horace M. Towner, Governor of Porto Rico, the West Indian island recently visited by one of the worst hurricanes in its history. Governor Towner estimated that half of the population of nearly 2,000,000 was rendered homeless.

NEW HEALTH PRODUCT FOR DIABETES

A very remarkable health product called Vlador Diabetic Wine is now being offered to diabetic sufferers by the Carol Medical Research, after reports from the medical profession that within 48 to 72 hours sugar has been very markedly reduced, while gradually but surely normal nutrition has been restored. Send at once for free literature and

FREE SAMPLE

Enclose just 10¢ to cover mailing. Or enclose $2 for large size of many treatments. Satisfaction Guaranteed!

Carol Medical Research, Inc., 296 Brown St., West Haven, Conn.

Please send free facts on Vlador. Also
( ) Free sample. 10¢ enclosed for mailing.
( ) Large size. $2 enclosed (Post Paid).

Name.....

Address.....

STRONGER AND SLEEPS BETTER

Took Lydia E. Pinkham's Vegetable Compound

Ogden, Kansas.—"For three or four months before taking the Vegetable Compound I was run-down, didn't feel like doing any work and could not sleep at night. The least thing would upset me. We live on a farm and I have my housework to do but often I could not do it. My mother told me of the good Lydia E. Pinkham's Vegetable Compound had done her so I am taking it. I am feeling fine, can sleep good and can do my work without getting over-tired. I recommend the Vegetable Compound and will answer letters."—Mrs. Lester Cummings, Box 331, Ogden, Kansas.

Here's the Top Notcher of All Good Ranges

The Household Regal. One hundred per cent dependable and good for twenty years of faithful service in your kitchen.

It's exceptionally good looking in plain design, just the right size for the average family and strictly up to the minute in labor saving improvements. Furnished in regular black finish as shown or in pearl gray porcelain enamel with oxidized finish on cooking top.

Call and see this celebrated "Built to Bake" Household

Household Ranges

The Silberman Furniture Store

37-41 MAIN STREET NORWICH, CONN.

HATHAWAY'S

MEATS AND GROCERIES

THE MARKET OF QUALITY AND SERVICE

Free Delivery Phone 1720-1721

Friday and Saturday Specials

EASTERN PORK to Roast—Rib or Loin, lb.. 32c
This pork is not that heavy, frozen kind, but nice small lean ribs.

EASTERN CUT FRESH SHOULDERS, lb... 28c
Good and Lean — Something Fine

— LAMB SPECIALS —
Legs of Baby Spring Lamb, lb..... 33c
Rib or Loin Lamb Chops, lb..... 50c
Crown Roast of Spring Lamb, lb..... 50c
Duck Roast of Spring Lamb, lb..... 30c
Lamb Flanks for stew, 2 lbs..... 25c

Native Milk-fed CHICKENS, lb..... 45c
Native Milk-fed FOWL, lb..... 40c
Fancy BEEF TO POT, cut from heavy western steers, lb..... 35c

Fancy BEEF TO ROAST, Ribs, lb... 32c-35c-40c
These Prices Are for the Best.

Fresh Pork Sausage, Sausage Meat, Turkeys, Capon Chickens, Broilers, Chickens for Pie, Sweet Breads, Sugar-cured Corned Beef, Swift's Premium Hams and Bacon, Boneless Hams, Lamb Tongues.

Armour's Star BACON, sliced on the machine. It is a good one—lb..... 38c

AUNT JEMIMA'S PANCAKE FLOUR — All this year's packages—Two for..... 25c

Fancy BREAD or CAKE FLOUR, 24½ lb. sack 98c
We Stand Back of This Flour

Sunmaid Seedless or Seeded RAISINS—2 pkgs. 25c
All New Raisins.

WONDER ROLLS — 12 in a pan..... 10c
Have you tried them yet? They are fine. Fresh Every Day!

Campbell's TOMATO SOUP—Three cans... 25c
Best GRANULATED SUGAR, 10 lbs..... 60c
Premier Canned PEACHES, halves, can..... 25c
Two cans 45c
Kellogg's CORN FLAKES, 2 packages for... 15c
FRUIT SALAD, large cans, something fancy.. 39c
Premier BEETS, large cans..... 25c
Premier TOMATO KETCHUP, large bottles. 20c
Quaker ROLLED OATS, 2 packages..... 25c
Hathaway's Special COFFEE, ground to order, lb..... 45c
Premier MACARONI or SPAGHETTI, 3 pkgs. 25c
Fancy CREAMERY BUTTER—Special, lb... 55c
MARSHMALLOW CREAM COOKIES—Special for Friday and Saturday Only, lb..... 25c
MILK CRACKERS — Special for Friday and Saturday Only, lb..... 18c

Look these prices over carefully and give us a trial order. We are sure you will be satisfied.

THE PORTEOUS & MITCHELL CO.

56th Anniversary Fall Sale

New Specials Every Day

BED SETS
$1.56 Each
Regular Value $2.98
100 Superb Crinkled Bed Sets—size 81x108 — long enough to cover pillows. Fast shades of rose, blue, gold, very fine quality and most durable.
Linen Dept.—Basement

ABSORBENT DIAPERS
$1.56 Dozen
50 dozen 24-inch "Red Star" Absorbent Diapers—already made, perfect in weave, at wholesale cost.
Linen Dept.—Basement

NASHUA BLANKETS
$1.56 Each
Regular Value $2.50
100, 66x80 Nashua Part Wool Blankets, solid colors, rose, blue, gold, orchid, satteen bound, all large sizes, light, warm and fleecy. A great value.
Linen Dept.—Basement

ALL LINEN TOWELS
2 for 56c
Regular Value 39c Each
25 dozen Hand and Dish Towels, attractive colored borders, 100% pure linen. Our own importing, hence the very low price.
Linen Dept.—Basement

56th Anniversary Fall Sale NEARS THE END

56 Years of Quality 56 Years of Service

Specials Advertised For Today Only

Sale Ends October 13th

ROMPER CLOTH
2 yds for 56c
This is the wonderful "Golden Cloth," a superb grade for children's wear. Neat stripes, checks, etc., fast colors, nothing so desirable or durable. Regular value 39c yard.
Main Floor

Grosset and Dunlap's BOOKS
56c Each
Regular Value 75c
200 copies Grosset and Dunlap's copyright Books by the most popular writers.
Main Floor

SILK UMBRELLAS
$3.56 Each
Regularly $4.98
Ladies' Silk Umbrellas, all colors, plain or with novelty striped borders, 16 rib, gilt frame, amber handles.
Main Floor

SERPENTINE CREPE
2 yds for 56c
500 yards of this well known fabric for Draperies, Hangings, Kimonos, etc. A wealth of new Fall designs and colorings guaranteed fast. See this wonderful array, a regular 39c a yard value.
Main Floor

GARTER GIRDLES
56c Each
Negligee Garter Girdles, 3-inch elastic belt with 4 Velvet Grip hose supporters attached. A regular 75c number. Anniversary Sale Price 56c each.
Main Floor

SAYMAN'S TOILET SOAP
6 for 56c
Sayman's Pure White Vegetable Toilet Soap for baby's skin, complexion and scalp.
Main Floor

SCHWARTZ BROS.

$75,000.00 LUCKY BUY!

MERIDEN'S GREAT FURNITURE STORE BOUGHT BY SCHWARTZ BROS.

VALUE EXTRAORDINARY!!!

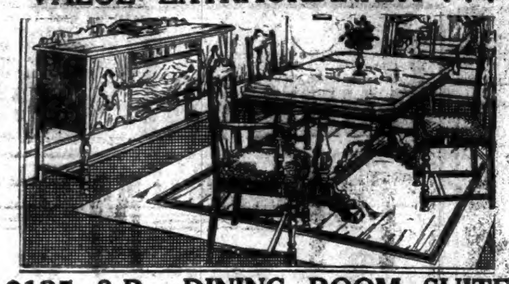

$125 8-Pc. DINING ROOM SUITE

Exactly as pictured. Genuine Berl Walnut front. The new single pedestal table with two extra leaves, Buffet, and five Side Chairs and a Host Chair in walnut finish, with high grade velour upholstered seats.

$67.85

They Came—They Saw—They Bought

WE WERE SWAMPED!!!

Yesterday we were rushed off our feet, but today we are again completely ready for another crowd of thrifty folks. If in the grand and glorious rush of yesterday there was anyone who did not receive the prompt and efficient service that this store prides itself in giving, permit us to apologize. Schwartz Bros. entertained yesterday one of the largest crowds in its business career, if not one of the biggest crowds that ever turned out for a furniture sale in New England, a crowd who with a keen eye for bargains, bought heavily. It is very evident that the people of this locality appreciate what an unusual opportunity this sale is. Come today. Remember, you have two great stocks to choose from the Griswold, Richmond & Glock Co.'s and our own.

EASY CREDIT TERMS—IF DESIRED—WITH NO EXTRA CHARGE OR INTEREST

What Is A Bargain Anyway?

Once upon a time, the words, "Bargain", "Value" and "Sale," meant something to the buying public but their constant usage by advertisers, who thought that there was magic in the words alone, and who are probably of the opinion that "Barnum was right," has robbed them of their power, until the general public has long since ceased to get excited when they show up in print, to such an extent that these same advertisers are beginning to wonder if it wasn't Lincoln and not Barnum who was right, you know, "You can fool some of the people some of the time . . . . etc." Let US define these words for you—Value means extra measure for your money—A Bargain is QUALITY AT A PRICE, not just a low price, mind you, but a low price for high quality. A real Sale comes from an unusual situation or happening, and not from a created excuse. If these definitions seem logical to you, come in and see how closely we are living up to them.

Investigate, Compare, Save

$32.50 Decorated Breakfast Sets — $18.75

5-Pc. Unpainted Breakfast Set

$9.90

$90 Loth Enameled Cabinet Heater

$59.00

You can heat your whole house with one of these good looking heaters. Takes up but a little room, and can be placed anywhere.

$27.50 Double Day Beds — $16.90

$22.50 LANE CEDAR CHESTS

$12.95

$30 Complete Bed Outfit

$14.95

Walnut finish bed, comfortable mattress and non-sag spring.

$50 9x12 Axminster RUGS

$29.50

Other rugs equally low in price.

RUGS

$55 FAMOUS STAMFORD GAS RANGE

$39.50

Standard make, serviceable gas stove, four with side oven and broiler. Heavy black enamel finish.

$18 Davenport Tables

An attractively styled and sturdily built table for your living room, in rich dark mahogany finish **$7.95**

There's A Beautiful LIVING ROOM SUITE Here For You!

Lack of space prevents detailed description of these various suites. They represent, however, the utmost in furniture value in this type of merchandise, that could be offered. All are upholstered in mohair, damask, velour or Jacquard and almost all have reversible spring cushions and deep cradle spring construction. **$46.75 AND UP**

Never Was Good Furniture So Low In Price.

$245 BED DAVENPORT LIVING ROOM SUITE

$137.50

WHATEVER TYPE OF SUITE YOU WANT ITS HERE—AND FOR LESS.

$93.00 Glenwood Coal Range

$69.50

Not only a bargain, but as little as $5 down will put it into your home right now when you need it.

$79.00 Standard Coal Range

Reliable stove, with good sized baking oven, good deep fire box and nickle trimmings. **$49.50**

$115 3-Pc. Bed Room Suite

Full sized bed, Chest of Drawers and a Dresser. Very well made in an attractive walnut finish. A Bargain. **$67.50**

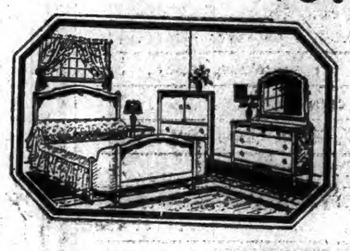

Terms As Usual.

$500 10-Pc. Dining Room

New ultra-modern design, large extension table. Buffet and server, five side chairs and one Host chair. **$265**

Terms As Usual

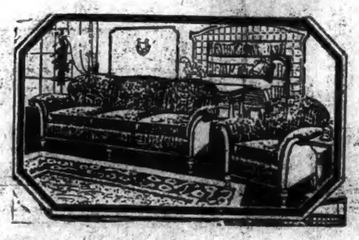

$165 8-Pc. Dning Room Suite

Come in and see what this small sum will buy in new dining room furniture. Extension table, buffet, five side chairs and a host chair, server and china closet can be had for small additional sum. **$97**

90c Heavy Felt Base Floor Covering

59c sq. yd.

$11.95 Genuine 9x12 FELT BASE RUGS **$5.95**

$27.50 MAHOGANY FINISH SPINET DESK

$15.85

Think of a Spinet desk at this price, splendid quality in rich mahogany finish.

$15.00 WOOD FINISH METAL EBDS

$5.35

And a wide range of other beds. Metal and wood, equally low in price.

$150 Bed Room Suite

Handsome bow end bed, large dresser and roomy chest of drawers, in walnut finish and selected woods.

$98.00

SCHWARTZ BROS., Inc.

MAKERS of HAPPY HOMES

76-84 MAIN ST.

NORWICH, CONN.

COMPLETE HOME FURNISHERS

$265 3-pc Living Room Suites

Davenport, wing chair and club chair, only two pieces illustrated. Covered with mohair.

$144.50

$37.50 EDLOW SPRING MATTRESS

$23.85

$11.50 All Cotton Mattress.. **$5.75**

SALVATION ARMY APPEAL AND FIRE PREVENTION TALK TO LIONS

An appeal for support for the annual Salvation Army financial campaign to be held soon in this city was made by Elder J. McCabe, Salvation Army campaign director, in a five minute address at the weekly luncheon meeting of the Norwich Lions club Thursday noon at the Wauregan hotel. Guests of the Lions included Burwell G. Loring, Waterbury, deputy district governor of the Lions International, Mr. Loring extended greetings from the Lions International.

President Kopland K. Markoff opened the meeting by presenting Rudolph Henschel as the presiding officer for the session. After the singing of America C. Edward Carpenter asked the blessing. Nicholas J. Spellman presided at the piano and William B. Frisbie was the song leader.

Announcement was made that the meeting next Thursday will be joint one with the Norwich chamber of commerce. Max Hanover, in behalf of the Norwich chamber of commerce, invited the Lions to attend the annual chamber of commerce meeting next Tuesday evening at the Wauregan hotel. The invitation was accepted.

Elder J. McCabe, campaign director of the Salvation Army, was the five minute speaker. In his remarks, Mr. McCabe thanked the Lions for the loyal support which they gave the Salvation Army in previous years. The speaker told the Lions that he was here to arrange for the annual Salvation Army appeal for the maintenance fund for Norwich. Mr. McCabe said that he was greatly pleased with the kind manner in which he was received by a number of prominent citizens in Norwich who promised to help the Salvation Army to raise the $5,000 which it needs for carrying on the work in the city during the year. Mr. McCabe said that he is in the hope that one of the most influential Norwich citizens will act as chairman of the appeal. An announcement to that effect will be made in the next few days. He also said that a committee of public-spirited citizens with whom he was in consultation as to the best way to carry on the appeal, suggested that in view of the high regard which Norwich people have for the religious and humanitarian service of the Salvation Army, the $5,000 needed for this year may be easily raised by a mail campaign. Such method of appeal has been tried in a number of cities in Connecticut and found highly successful. Mr. McCabe said that a letter of appeal sent by the Salvation Army does not land in the waste basket. It rather finds its way near the heart of the person receiving it and the response is usually generous no matter to what denomination the donor belongs.

Mr. McCabe's address was received with generous applause and with a promise of whole-hearted co-operation.

Vocal selections were given by Edward T. Connelly and M. J. Farrell, accompanied by Nicholas J. Spellman at the piano.

Address on Fire Prevention

Laurence E. Millea was the speaker of the day. His topic was Fire Prevention and in his talk he said:

Today, during your lunch hour, property valued at $547,487 will be needlessly destroyed by fire.

What are you doing to prevent it?

When we refer to statistics for 1926 compiled by the National Board of Fire Underwriters, we find some 80,000 casualties charged to fire during the year, together with a property loss of more than 560 million dollars, of which about 27 per cent. was recorded as strictly preventable, 28 per cent. as partly preventable, the remainder of some 252 million dollars having been classified as "causes unknown", but believed to have been largely of preventable origin.

It is said that the fire loss for last year, 1927, estimated to be $4,78,245,-$20, plus the upkeep of the fire departments, water supply, and fire alarm service, cost $1,112,000,000. The latest figures showing the entire "present net worth" of the United States is $365,000,000,000. It costs us last year one-three-hundredth part of all the nation is worth to pay for fire control.

By no process of reasoning can America's fire waste be justified. It is the common fire hazards that keep the fire department busy.

1927 Life Loss 10,000

The life loss by fire in 1927 is estimated at 10,000. This represents a reduction of one-third in the past four years, due largely to the extensive educational work carried on in the interest of fire prevention. The fire waste council of the U. S. chamber of commerce reports the following classification compiled by the committee on fire casualty statistics:

Of the deaths by fire, 30 per cent are from the country and 70 per cent. from the city.

Of the injuries from fire, 16 per cent are from the country and 84 per cent from the city.

One of the startling features of this record shows that 31 per cent. of the deaths from fire and 12 per cent. of the injuries are children under ten years of age.

Classification shows that 67 per cent. of the deaths and 45 per cent. of the injuries occur in dwellings.

Twenty-nine per cent. of the deaths and 16 per cent. of the injuries resulted in fires ignited from open flames.

Sixteen per cent. of the deaths and 11 per cent of the injuries follow fires originating from defective heating devices.

Twenty-three per cent. of the deaths and 26 per cent. of the injuries follow improper use of flammable liquids.

Over 60 per cent. of the number of fires take place in homes, which means a home fire occurs every four minutes. Each day of the year, on the average, 5 schools, 5 churches, 15 hotels, 1 hospital, 4 warehouses, 96 farms, 6 department stores, 2 theatres, 8 public garages, 3 printing plants, and 2 dry goods stores are burning.

I give you some figures from the report of the National Board of Fire Underwriters on individual causes of fires, giving only the six causes having the largest amount of losses:

The cost of carelessness in handling matches, cigars, cigarettes, etc., was $37,700,392.

It cost $28,889,523 to pay for losses occasioned by defective chimneys and flues.

Stoves, boilers, and their pipes caused a toll of $24,471,393.

Spontaneous ignition caused a loss of $19,373,515.

Sparks on roofs destroyed $17,716,-134.

Carelessness in handling of electricity and electrical appliances caused a loss of $17,229,129.

Of all fires caused by carelessness with electricity 37 per cent. result from lack of care in the use of the electric flatiron. Much of the remaining electrical losses results from improper wiring and overloading of circuits. Only 4 per cent. of the electrical losses are found in buildings properly wired according to the National Electric code.

At least one serious student of our economic fire waste has referred to us as a nation of "unconscious incendiaries," pointing to our disgraceful annual fire record of nearly one-and-a-half billion dollars in property and about ten thousand human lives as sufficient evidence to prove the assertion. This is a severe indictment, but upon the record what else can we do but plead guilty? The only mitigating word in the indictment is "unconscious." It seems that we know not what we do. Fortunately for most of us the law of accountability has never been held to apply to the unconscious. It is not denied that our carelessness, thoughtlessness and indifference with respect to fire hazards are the chief causes of preventable fires. These causes are in action all the time, producing disastrous effects, and while we see the effects we appear to be unconscious of the causes.

Lack of Fire Conscience

This condition of the public mind we may term "lack of fire conscience." For instance, the good citizen who stops at some pleasant and pretty camping place, makes his fire, enjoys his lunch in the beautiful woodland. When his resting time is over he is careful to pick up all his belongings but when he drives away, he has forgotten something and when he returns again to that pleasant place which he has told his friends about he finds the charred stumps of a burned forest. No songs of birds, no perfume of flowers, just the stench of decay, and the silence of devastation. Yes; he is a good citizen, but certainly a citizen without a "fire conscience."

The man who builds a home and to save some dollars on the costs eliminates the fire stops, builds his chimney of brick on edge or laid on joists instead of brick laid flat from the ground up, who lets some amateur electrician wire the house because "anybody can string wires." He uses wooden shingles instead of fire-resisting shingles. And he has saved money, or so he says. But he starts up the roof caused by sparks from the chimney. Later a fire is discovered in the attic caused by flame reaching through that "brick laid on edge" chimney. Another loss. And then one cold winter night, a little fire started in one of the concealed spaces, crept along between walls and plastering, between floors and ceilings because he saved on fire stops. A neighbor discovered the fire, turned in the alarm and the family barely escaped with their lives. And the paper states that the loss was fully covered by insurance. He was another good citizen but he did not have a "fire conscience."

Then the fire prevention inspector comes to the merchant and finds dangerous volatiles improperly stored and handled. He finds trash, rubbish, sweepings of refuse in wooden boxes and paper cartons which remain in the buildings for days at a time. He finds, due to abuse and misuse, electrical wiring in poor condition throughout the premises. When these conditions are called to the attention of the owner of the business he is told that he has been in business for years and "he has never had a fire yet." He finally agrees to correct the conditions but when the inspector is gone he forgets about the matter.

Sooner or later a fire occurs and before it is stopped the block in which the business is located burns and the loss perhaps runs to one-half million dollars. He says to the newspaper boys, "I have no idea how the fire started. My loss is fully covered by insurance." The fire inspector who went over the property has no doubt in his mind but that the fire was one that was due to a preventable cause easily remedied, but that the owner was one "without a fire conscience." Examples like this may be multiplied indefinitely taken from the experience of American life without exaggeration.

Why not fight fires before they start? Why not so conduct your habits and so keep your premises that when the fire demon makes you a visit he will have to pass you by? Too often those who suffer from fire cry out that they are the victims of bad luck, when the fact is they are but paying the natural penalty for their own carelessness.

Do away with your fire hazards. Stop inviting disaster. If your neighbor is indifferent, remind him that should he be visited by fire you will have to assist in paying him what he loses and that he may burn you out besides.

Be a fire fighter. You don't have to wear a uniform and live at the fire station. The most successful fire fighters today are those who prevent fires.

The meeting closed with the singing of the Star Spangled Banner.

Any Time is the Right Time to See

"LILAC TIME"

NOTICE!

There will be a public meeting of the Knights of the Ku Klux Klan at Willimantic, on the road to Hartford, on Sunday, Oct. 14, 1928, at 2:30 P. M. A well known speaker will give you the principles and purposes of the order.

Public Invited.

DISCOVERY IN VALUES!

B. N. KANE, President
Interstate FURNITURE COMPANY
PROVIDENCE HARTFORD NORWICH

READ ABOUT THESE VALUES!

INTERSTATE "Did a Columbus" and Discovered a Surplus of Fine Furniture Suites. We decided to Celebrate by Offering YOU the Benefit $125

12 PIECE DINING ROOM SUITE

Complete:

DINING TABLE, HOST CHAIR, and 5 SIDE CHAIRS, BUFFET, 3-Pc. CONSOLE SET, and MIRROR

$125

One of the greatest "discoveries" we have ever made in this Dining Room Outfit. Complete as it is, with sturdily fashioned, well designed furniture and artistic accessories, at $125, this is truly an offer worth celebrating. All the pieces—12 in all—listed above included at the sensational price of $125. $10 CASH; $10 MONTHLY

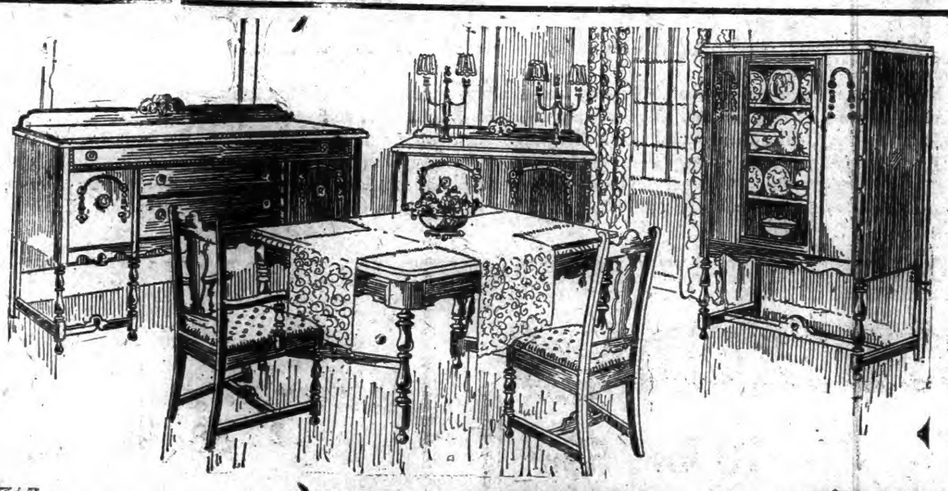

TRADE IN Your OLD Furniture —at— INTERSTATE

Let Your Old Furniture Help Pay for New — Odd Pieces or Complete Outfits

Liberal Allowance

The INTERSTATE Way Is EASY To Pay

B. N. KANE, President
Interstate FURNITURE COMPANY
PROVIDENCE HARTFORD NORWICH

OPEN SATURDAYS Until 9 P. M.

SHETUCKET AT WATER STREET, NORWICH, CONN.

Removal Sale!

STARTS TODAY — FRIDAY!

MEN! THIS BIG Clothing SALE

We Are Going to Move Our Store.
Therefore We Must Move Our Stock!

WE ARE MOVING TO OUR NEW HOME IN A FEW DAYS—13 BROADWAY — IN THE WAUREGAN HOTEL BUILDING

IT WILL BREAK ALL RECORDS FOR LOW PRICES —YOU CAN'T AFFORD TO MISS THIS ONE BIG BARGAIN EVENT—WE MUST SELL OUR LARGE STOCK OF

SUITS and OVERCOATS

Men's and Young Men's SUITS TOPCOATS O'COATS All Wool — Latest Shades and Styles — $12.50 A REAL BIG BARGAIN

1 AND 2-PANTS SUITS TOPCOATS O'COATS ALL WOOL AND LATEST MODELS — $18.50 YOU CAN'T BEAT THIS SPECIAL

1 AND 2-PANTS SUITS TOPCOATS O'COATS All Wool Newest For Fall — $22.50 An Exceptional Value

BIG BARGAINS IN ODD PANTS

95c $1.95 $2.95 $3.95

We Can Match Your Coat and Vest

DON'T FORGET TO ATTEND OUR REMOVAL SALE. STARTS TODAY!

Rochester Fashion Clothiers
263 Main Street
NORWICH, CONN.
OPEN EVENINGS

WESTERLY

THEORY THAT AIRPLANE STRUCK STUNNED HAWK

(Special to The Bulletin)

WESTERLY, R. I., Oct. 11—A large fish hawk was picked up near the Boston Post road by Charles Rathbun in an apparently stunned condition. Given to Louis Panciera the bird was brought to the C. W. Willard store where it had apparently not sufficient strength to support itself upon the back of a chair.

Dr. Edwin R. Lewis, a deputy game commissioner, gave his opinion that the bird may have been struck by an aeroplane. He took it to his camp near the Meeting House bridge on the Pawcatuck river to see if it would not revive. The wings of the bird when spread reached as far as a man's arms could stretch. Recently when an aeroplane has been circling above Westerly crowds have stopped to view a large bird circling just above the plane and performing the same stunts as the birdman

BANKS, SCHOOLS AND P. O. TO OBSERVE COLUMBUS DAY

(Special to The Bulletin.)

WESTERLY, Oct. 11—Columbus day will be observed today in Westerly by banks and public schools and the post office. The stores will be open throughout the day as usual. All of the banks and schools will be closed for the entire day. At the post office, a curtailed schedule will be in effect. There will be one city and rural delivery in the morning. All departments of the office will be open from 7 a. m. until noon, after which hour the place will be closed for the day. Mails will be received and dispatched as usual, however. At the library, the reading room and circulation department will be open from 9 a. m. to 9 p. m. as usual

WEDDING

Brady-York

Wednesday afternoon at 5 o'clock Miss Rhoda York, R. N., became the bride of Charles Brady, son of Mr. and Mrs. J. Frank Brady, Auburn, R. I. The ceremony was performed at Hillandale Farm, the residence of the bride's parents, Mr. and Mrs. Selden M. Young, of Haverham. The officiating clergyman was Rev. Clayton A. Burdick, D. D., pastor of the Pawcatuck Seventh Day Baptist church. The bride was attended by an elder sister, Miss Hilda K. Young, as maid of honor, and by two younger sisters, Misses Marian A. and Frances L. Young, as bridesmaids. Marshall H. Nye of Auburn was best man. Miss Doris C. Burdick of Boston, a cousin of the bride, played the wedding march from Lohengrin for the entrance of the bridal party.

The bride wore white satin with lace and her veil was of embroidered tulle. She carried a bouquet of white roses and cosmos. The maid of honor wore pink crepe-back satin and carried lavender chrysanthemums. The bridesmaids wore flowered celanese voile and carried old-fashioned bouquets harmonizing with their gowns. The ceremony was performed before an attractive background of autumn foliage. Guests were present from Hartford, New Haven, Boston, Detroit, Woonsocket, Farnumsville, Blackstone, Auburn and Westerly. The bride is a graduate of Westerly high school, of Grace hospital school and Grace hospital, New Haven. Mr. Brady is a graduate of Rhode Island State college and is at present employed by the United States Rubber company in Bristol. After a week's trip into Canada, Mr. and Mrs. Brady will reside at 27 County Road, Hampton Meadows, R. I.

Wednesday evening when Westerly lodge of Elks met in their lodge rooms on High street, a class of candidates was initiated. Following the business meeting entertainment was furnished by Ray Beckett, blackface comedian, of Providence. Solos were sung by Maurice McGuinness, Joseph L. Lenihan and Dr. H. F. Doyle. Daniel Crandall was at the piano. After the entertainment lunch was served under the supervision of the social committee of which Edward J. Fenelon, Jr., is chairman.

The fourth political campaign banner will shortly make its appearance above the streets of Westerly. The Pawcatuck Smith-Robinson club has ordered a large banner which will be hung over West Broad street on the West Side. A joint meeting of the men's and women's Smith-Robinson clubs of Pawcatuck was held Wednesday evening in the court house on Liberty street.

Mr. and Mrs. William Phettyplace of Pawcatuck and Misses Elizabeth M. and Sarah J. Grant, of Westerly returned Wednesday evening after ten days' motor trip through the middle Atlantic states. They left Easton, Pa., early Wednesday morning and went as far south during their trip as Staunton, Va.

Miss Adele M. Martin, librarian of Westerly Public library, was in Providence Thursday.

The Home Circle of Pawcatuck Congregational church is to meet this (Friday) evening in the vestry.

Robert Brundrett was in Providence Wednesday evening.

The Girls' Friendly society of Christ Episcopal church, Miss Elton Sails president, met Thursday evening at the rectory on Elm street and observed Rector's Night.

Earl E. Saunders was a Providence visitor Wednesday evening.

Pawcatuck lodge, No. 90, A. F. and A. M., Russell Hemphill, master, held a stated communication Thursday evening.

Miss Madeline Keefe has returned to Pawcatuck from a visit in Norwich.

Mrs. Charles C. Noyes is the guest of Hartford friends.

Mrs. Vinal C. Hastings has returned to her home in Bristol, R. I., after visiting her parents, Mr. and Mrs. John O. Mills.

NOANK

SNAPPER BLUE FISHERMEN HAVE TO DRIFT ALL NIGHT

Shirley Morey and Percy Littleton hired a row boat to go over to Gates Island after snapper blue fish, Tuesday morning. They were unable to tie up at the island, but made fast to a small spile about 25 feet from the bank. The two young sportsmen were having fun catching the fish, like getting a downtown train in a city at rush hour at home. As they were getting ready to come back to the village late in the afternoon they found that the oars had drifted away and there was nothing to row with. Throwing the line off, taking a chance of being picked up by a fishing boat, they drifted all night in the darkness on the ocean. Not a boat was sighted. If they did not have heavy clothes they would have been exhausted from cold. Wednesday morning when boat Jessie was going out to the fishing grounds off Block Island the crew saw two fellows in a row boat waving a handkerchief signal. Capt. Jack Bright put on full steam ahead and soon landed the snapper blue fishermen aboard, taking the row boat in tow. After putting away several cups of coffee to warm them, they told the story of how the oars got lost and left them for 24 hours drifting around, calling for help, but no one answered. "We smoked 60 Old Gold cigarettes to pass the time! Never did we spend such long hours before; but we're glad to be able to tell the story and lucky to get picked up. We had 140 good-sized snapper blues and will try it again—but with two pairs of oars in the boat!"

FUNERAL

Charles Palmer

There was a large gathering of mourners at the Baptist church Wednesday afternoon, at the funeral services for Charles Palmer. This is the church where he was sexton 50 years. Rev. E. E. Gates of Hartford told of his useful life and Rev. E. E. Weise, pastor of the church, made an earnest prayer, and spoke of the great loss to the church in the death of Mr. Palmer always present every Sunday and on prayer meeting evenings. He will be greatly missed by all who knew him. Burial was in Noank Valley cemetery. The bearers were William Frazer, Lawrence Ashcroft, Percy Palmer, Dr. E. P. Fitch, A. Libby and Deacon R. P. Sawyer. There were beautiful floral forms.

Mrs. Charles Rogers and Lon Arleigh have arrived from Home Memorial hospital, New London.

Steeplejacks Get to Work

The two steeplejacks from Mystic got their tackle all ready and Billie Dunn, dare devil, was put in a boan's seat and pulled himself half way up the Baptist church steeple, Wednesday morning, a distance of 210 feet. A crowd gathered to watch them at work and with rope and straps about the steeple he slowly worked himself up to the top and said with a smile, "Here I am, fellows!" as the people below were holding their breath. It is Human Fly Billie's first job and something new to get so high up in the world. Foreman Watrous said, "Go to it, Billie! It is best to learn how to climb now!" The weather vane is to be taken down and fixed. Once the Human Fly almost lost his footing and came down a few inches and his boss said, "Hold everything!" The steeple will receive a coat of paint and the whole church will get a couple of coats, taking 50 gallons to do the job.

At the meeting at Uncas-on-Thames sanatorium Thursday, of the eastern section of the American Sanatorium association, Dr. Walter L. Rathbun, a former Noank boy, now of Cassadaga, N. Y., was down to deliver an address. Dr. Rathbun has not paid a visit to the village in ten years, and his friends would like to hear him speak. If Dr. Rathbun has time he will make a short visit in the village.

Mrs. Annie Tooker and Mrs. Anna Mahoney are spending a few days with Mrs. James MacGrath in Fitchburg, Mass.

Mr. and Mrs. Bennie Benoit are spending a week in Providence with relatives.

DURGAN AND HICKSON NOMINATED AT STONINGTON

(Special to The Bulletin)

WESTERLY, R. I., Oct. 11—At the democratic caucus held in Stonington this evening with Dr. Owen J. Denehy chairman and Martine Devine clerk, Thomas Durgan was nominated for first representative, Thomas Hickson of Mystic for second representative, and Franz H. Hinckley was endorsed as judge of probate. The following justices were nominated: George T. Babcock, John L. Twomey, Joseph Lee, Johanna M. Shea, Jesse M. Pont, Anthony Marsailles, Alfred W. Burrows, James R. Leahy, William J. Williams, George L. Dennison, Nicholas O. King.

HOOVER-CURTIS RALLY AT WESTERLY TOWN HALL

(Special to The Bulletin)

WESTERLY, R. I., Oct. 11—The council chambers of Westerly town hall were filled tonight when President Thomas McKenzie called the Hoover-Curtis club to order for its first rally. Reports from officers and committees showed organization work progressing. Announcement was made that the next republican rallies would be held Oct. 17 and Oct. 31. Clifford W. Campbell, Frederick T. Mitchell and Harry R. Milner were named a committee to secure an Italian speaker. The first speaker of the evening was Rev. Mr. Erleson, former Providence clergyman, born in Sweden, who made a short address. The principal speaker was a former suffragette leader, Mrs. Jenckes, residing at one time in Rhode Island and later in New Hampshire. Mrs. Jenckes reviewed the careers of the republican nominees. Her conclusion was "We want and we will have Hoover and Curtis."

SMITH MADE ADDRESSES AT RICHMOND AND RALEIGH

GOV. SMITH'S TRAIN, En route to Tennessee, Oct. 11—(AP)—The first democratic presidential nominee to invade the "solid South" in years, Governor Smith today in two informal addresses at Richmond and Raleigh, the capitals of Virginia and North Carolina, told the people of Dixie that all sections of the country "belong to the one great big family of states that make up the greatest nation in the world."

Passing through the two southern states on his second campaign tour in his fight for the presidency, Governor Smith found large and enthusiastic crowds to welcome him at almost a dozen cities and towns. He conferred on his special train with the democratic chieftains of the two states, including Governors Byrd, of Virginia, and McLean, of North Carolina, Senator Glass of Virginia, and Josephus Daniels of Raleigh, former secretary of the navy, and received from them reports that indicated a satisfactory political situation.

The nominee in his addresses took as a symbol of the unity of the nation the blending of the tunes "Dixie" and "The Sidewalks of New York," which were played simultaneously at his receptions in the various places where his train was halted.

"I am entirely satisfied, from the cordial and I might say, affectionate greeting of the people of this section of the south, that the two tunes can be blended together," Governor Smith said, "because, after all, people are pretty much the same. I did not notice any difference between the people of Omaha and the people of the Bronx in New York city. I did not see any difference between the people of Milwaukee and those of the city of Brooklyn. I did not see any difference between the people of Raleigh and the people of Syracuse.

"We all belong to the one great big family of states that make up the greatest nation in the world, and we are all the same, no matter where we are to be found, provided we are well intentioned and we have our minds on the single objective of what is best for the greatest number.

"I appreciate your greeting; appreciate your kind reception. I am glad to be with you, and if you will listen in on Saturday night, I shall be talking in Louisville, Ky., on a very interesting subject."

Greensboro turned out with a large crowd to welcome Governor Smith. Flares and torchlights made the greeting one of an old-fashioned political character.

The nominee, together with Governor McLean and O. Max Gardner, democratic nominee for governor of North Carolina, then were taken for a brief automobile tour of the city.

Governor Smith exchanged remarks with his well wishers as he stood on the rear platform of his train and in riding through the city. He also gave the Greensboro citizens a good view of the brown derby which he waved frequently as he rode.

OFFICERS AMERICAN LEGION AUXILIARY

SAN ANTONIO, Tex., Oct. 11—(AP)—Mrs. Boyce Finkler, Jr., of Washington, Georgia, today, was elected national president of the American Legion auxiliary, succeeding Mrs. [illegible] Taylor Walbridge, of Petersburg, Va.

Mrs. Finkler, was unopposed. Also were the five regional vice president chosen. They included Mrs. George R. Murphy, Pleasantville, N. Y.

Mrs. Lawrence Donet, of Paris, France, was elected American vice president of the Fidet Auxiliary, the inter-allied veterans association.

Assistance in vocational and educational development of World war orphans was pledged by the auxiliary, a resolution declaring that children of men who lost their lives in France must receive good educations meeting with unanimous sanction. Enactment of a universal draft act was urged in another resolution.

Warm days like those of this week have started up a post-season demand at the soda fountains for fresh buttermilk.

A Message to Underweight Men and Women

The one supremely good health building tonic that is also the one great weight producer known to modern science the country over is McCoy's Tablets.

They build flesh where flesh is needed—sunken cheeks, neck and chest—and many a man and woman, skinny and scrawny, have thanked McCoy's after a few weeks treatment for the decided improvement in looks and figure.

Many times the increase in weight is astonishing—one exceedingly thin woman gained 10 pounds in 22 days.

McCoy takes all the risk—Read this ironclad guarantee. If after taking 4 sixty cent boxes of McCoy's Tablets or 2 One Dollar boxes any thin, underweight man or woman doesn't gain at least 5 pounds and feel completely satisfied with the marked improvement in health—your money will be refunded.

Just ask for McCoy's Tablets at Lee & Osgood Co. or any drug store. Distributed by McCoy's Laboratories, Inc., also distributors of McCoy's Cod Liver Oil—there is none better.

STONINGTON

SHOWER AT K. OF C. HOME FOR MISS MARY SANTOS

A shower was held in the K. of C. home Tuesday evening in honor of Miss Mary Santos whose wedding will take place this month. There were fifty present. Refreshments were served and an orchestra furnished music for dancing.

The executive committee of Stonington Community Service association met in the Community house Thursday evening, the president, Billings B. Fairbrother presiding. Plans for active work by the association, the coming winter months were made. The committee, which comprises members of the different organizations of Stonington plans to make the association an active factor in community life.

Mr. and Mrs. William P. Bindless are on a motor trip to New York state and Massachusetts.

Applications of sixty women and 30 men were received by the registrars of the first voting district of the town of Stonington Tuesday to be made voters in time for the election, Nov. 6. The applicants can appear at the session of the board of registration to be held Saturday from 8 to 8 p. m. in the new town hall. This will be the only session held in the borough.

Rev. George P. Jones of Quiambaug was in charge of the meeting at the First Baptist church Wednesday evening.

The fellowship of Calvary church met Wednesday evening in the chapel.

Mrs. Frank J. Shannon has returned from a visit with relatives in New York.

Raoul M. Delagrange, Ira F. Noyes and William H. Johnson, assessors of the town of Stonington met Wednesday in the selectmen's room in the new town hall for the purpose of mailing blank lists for the 1928 levy to non-residents.

The meeting of James W. Harvey post, No. 58, American Legion, was held in Fort hall, Wednesday evening. Plans were completed for the Thanksgiving eve ball and preparations made for the launching of a campaign for funds for the erection of a legion home.

Joseph Paul of Fishers Island visited here Wednesday.

Earl MacArthur of Somerville, Mass., visited relatives here this week

FIRST NATIONAL STORES

FINE GRANULATED **SUGAR** - - - - 10 lbs 55c

FANCY MAINE **POTATOES** - - - 15 lbs 19c

BREAD Lg 20 oz. loaf - - 8c

Campbell's Soup All Kinds 3 Cans 25c — *The family never tire of it!*

Finast Pale Dry **Ginger Ale** Carton of 12 99c — An Unusual Introductory Price for This Week Only — *No charge for bottles*

Royal Baking Powder 12 oz. Can 45c 6 oz. Can 23c
- Black Iron Stove Polish 2 Bots. 29c
- Camay Toilet Soap Delicately Scented 3 Cakes 20c
- Royal Fruit Gelatine 4 Pkgs. 29c
- Choc. Peppermint Patties 1 Lb. Box 29c

Jam Richmond Brand 4 Lb. Jar 63c 2 15½ oz. Jars 35c
- Hermits Fresh Daily 2 Lbs 33c
- Chocolate Mocha Cake Our Own Baking Each 33c
- Chocolate Frosted Cake Each 19c
- Doughnuts Box of 6 10c

Kellogg's Bran Pkg. 17c
- Chiver's Marmalade OLD ENGLISH 16 oz. Jar 31c
- Red Cap Metal Polish Can 21c
- Mueller's Cooked Spaghetti 2 Cans 25c
- Rich's Instant Cocoa A Rich Cup of Cocoa in a Second 8 oz. Can 23c

Salmon Best Quality Pink Alaska Salmon Tall Can 17c
- Richmond Coffee Lb. 37c
- John Alden Coffee Lb. 43c
- Homeland or Finast Tea ½ Lb. Pkg. 35c
- Formosa Oolong Tea ½ Lb. Pkg. 28c

Super-Suds Tiny Soap Beads 3 Pkgs. 25c

REID & HUGHES

THE BOSTON STORE TELEPHONE 21 NORWICH, CONN.

Columbus Had a Long Sail—Two Months

Our Sale Is for One Day Only!

Card Tables, mahogany finished, strong and well made. 30 inches high—each ... $1.88

Folding Card Tables, well built and covered with leatherette. 30x30 ..... $1.88

Lamp Shades. Chintz lamp shades for table and floor lamps. In all colors and patterns. 16x18 inches 88c

Boys' Department

Boys' Lumberjacks of plaid wool and also a new lot of suedette jackets. Both at $1.88

Boys' Blouses in plain and fancy colors ..... 2 for 88c

Boys' Golf Hose made of wool in checks, stripes and plaids. The better grade of hose ..... 2 pr 88c

Pajamas of cotton in white, blue and tan. Button down the front style—pair 88c

Women's and Misses' Sweaters. Slip-on style in plain colors and fancy stripes. V necks, some with collars 88c

Gowns and Bloomers

Flannel Gowns of good quality outing flannel in neat striped colorings with button front, yoke style garment. Also step-over gowns of solid colors with V neck and three-quarter Sleeves 88c

Rayon Bloomers of an exceptionally fine gauge rayon, beautifully tailored with ample fullness. Pastel colors and costume shades 88c

Silk Stockings, full fashioned with square heels; mock seams with pointed heels in a good assortment of colors 88c

Girls' Cotton Hose in camel and brown—4 pairs 88c

Children's Sport Hose in lisle and silk and wool in attractive patterns. Sizes 7 to 10 ..... 2 prs for 88c

Vests and Unionsuits

Rayon Vests for Women with picot straps in colors of flesh, peach and white. Sizes 36 to 42 ..... 88c

Women's Cotton Vests and bodices in regular and extra sizes ..... 4 for 88c

Girls' Winter Union Suits with high neck, long sleeves. Sizes 2 to 10 years 88c

Silks

Pongee, regular 50c ... 2 yds 88c

Slip Satin Rayon, regular $1.00 yard—yard 88c

Flat Crepe—yard $1.88

Chamoisette Gloves, one button clasp with novelty cuffs and 4-row embroidery on back and cuffs 88c

Men's Wear

Men's Shirts, in percales, broadcloths, and jacquards, in both collar attached and neckband styles 88c

Men's Cotton Socks in plain black, brown and grey. Our regular 20c hose. 3 pair for 88c

Men's Pajamas of percale and broadcloth in sizes A, B, C, and D 88c

Infants' Wear

Rompers of fine quality broadcloth; some smocked, others with hand embroidery. White and colors. 1 to 3 years 88c

Flannel Pajamas in striped materials. Sizes 4 to 14 years 88c

Stockings in rayon and wool, fine ribbed sizes for infants up to three years ..... 2 for 88c

Skirts and Rain coats

Sunburst Skirts in the new pleatings. Plain colors or the smart plaids and novelty materials. All sizes. Values up to $5.00. Special at $3.88

Leatherette Raincoats, many suede lined, with raglan or square shoulders. Hanging and patch pockets, belted models. Sizes 16 to 44—Special at $5.88

Friday! 88c Day!

Curtains and Draperies

Scrim Curtains. Heavy grade with lace edge 2¼ yards long and full width in white only—each .. 88c

Window Shades in white, cream and green. 36x72 inches. Perfect goods all equipped with brackets ready to hang ..... 2 for 88c

Linen and Towels

Pillow Cases of good quality cotton. 42x36 ..... 4 for 88c

Sheets that wear well. Made of cotton and in size 81x99—each 88c

Scalloped Napkins .. 4 for 88c

Huck Towels, part linen and part cotton with colored hem. 18x32 ..... 2 for 88c

White Cotton Damask Tablecloths 58x72 ..... 88c

Cretonne Covered Sofa Pillows all shapes and colors .. 2 for 88c

Net Curtains in ecru and ivory. Hemmed sides and cotton in plain and all-over patterns—Pair 88c

Girls' Wash Dresses in plain colored percale and novelty prints. Sizes 7 to 10 with bloomers. 12 to 14 are straight line models 88c

Middies in twilled cotton cloth. Sizes 6 to 20 ..... 88c

Wash Goods

Outing Flannel. Good quality outing flannel ... 5 yds for 88c

Brand New Percales .. 5 yds for 88c

Millinery

200 Choice Felt Hats. All of them in the new Fall manner and are decidedly smart. Very special at 88c

100 Trimmed Matrons' Hats in beautiful Fall tones. Regular price $1.95—Special at .. 88c

Girdles and Brassieres

New Sanitary Napkins. Arapac, a sanitary napkin made especially for us and has been tested and found to compare in every respect with the most widely advertised article of its kind ..... 3 pkgs for 88c

Girdles. Wrap-around girdles of good quality pink broche well boned and with elastic waistline. Sizes 24 to 32 ..... 88c

Brassieres and Bandeaus of lustrous pink broche in side or back fastening models. Sizes 36 to 48 ..... 88c

Sanitary Goods

Kleinert's Brassieres 88c

White Dress Shields ... 4 for 88c

Sanitary Aprons ... 4 for 88c

Toilet Articles

Frances Face Powder 88c

Coty's Talcum Powder 88c

Williams', Palmolive, Johnson's and Colgate's shaving creams, choice of.. 3 for 88c

Rubbing Alcohol, Witch Hazel, Pond's, Daggett and Ramsdell's Cold Cream. Any ..... 3 for 88c

Lace Sets and Kerchiefs

Lace Sets. Ladies' collar sets and vestees in lace, organdie and linen. $1.00 values 88c

Ladies' Kerchiefs of crepe-de-chine and georgette crepe in a fine assortment of colors and designs. Regularly $1.00—each 88c

Ladies' Handkerchiefs of all white linen. Good quality 8 for 88c

U. S. STEEL COMMON WAS FEATURE OF HIGHER PRICE MOVEMENT IN MARKET

NEW YORK, Oct. 11—(AP)—Establishment of a new high record for all time by U. S. Steel common at 163 1-4 on buying influenced by unconfirmed reports of a stock dividend at the next meeting of directors, featured the irregularly higher price movement in today's stock market. Thirty individual issues were pushed into new high ground, some of them on extreme gains of 5 to 15 points.

A distinctly easier undertone in the money market was an important factor in the day's rally. Call money dropped from 6 1-2 to 6 per cent, with loans available in the outside market as low as 5 1-2. Time money was again on a flat 7 per cent basis, with a plentiful supply of funds available. The U. S. treasury announced the withdrawal of nearly $62,000,000 next Monday, of which $16,000,000 will be from the New York district.

A sharp break in Hudson, accompanied by rumors of dissension among operators previously identified with that issue, aroused widespread uneasiness in speculative quarters. Hudson broke from 94 to 88 1-4 but rallied back to 91 1-4, off 3 3-4 points net, on the appearance of organized buying support. General Motors closed unchanged at 216 1-2 after having sold more than 2 points above that figure. Chrysler showed a net loss of slightly more than 1 point at 182. Dodge Bros., common broke from an early high of 40 3-8 to 33 1-2, off 5 1-2 points net, on rumors that the stock exchange was investigating reports of a "technical corner" in that issue.

The weekly Federal Reserve statement of brokers' loans showed an increase of $79,905,000, bringing the total to another new high record at $4,589,823,000. Loans for the banks' own account dropped $63,000,000 but loans for the account of out-of-town banks and others increased.

Heavy accumulation of Steel common through brokerage houses previously identified with bankers for that corporation helped to rally the general market. Reports were circulated around Wall street that the stock would be split up 2 for 1 and the dividend increased. All steel company earnings have shown marked improvement over last year, due to higher prices and high rate of operations.

Spectacular advances again took place in several of the so-called "Blue Chip" issues. Montgomery Ward, which sold as low as 117 this year, ran up nearly 10 points to a new high record at 283 and closed at the top. Cushman's Bakery jumped nearly 15 points to a new top at 225. International Harvester soared 11 points to a new peak.

New peak prices for the year or longer were registered by such widely diversified issues as General Ice Cream, Federal Mining & Smelting, Simmons Co., Grasselli Chemical, Mallinson Silk, Goodyear Rubber, Cuyamel Fruit, International Nickel, Park & Tilford, Otis Steel and Brockway Motors.

Weakness cropped out in several of the sugar shares, American Sugar preferred, Punta Alegre and Cuba Cane preferred sinking to new low level for the year. Certainteed Products sank to a new low on selling inspired by fears for the safety of the dividend.

Foreign exchanges were irregular. Sterling cables yielded slightly to $4.85 1-8. Japanese yen jumped 10 points to 45.86 cents.

Commodities displayed a firmer undertone. Wheat futures improved fractionally and cotton rallied $1.50 to $2 a bale on a resumption of trade demand. Coffee and sugar prices showed little change.

STOCKS

Sales in hundreds

	High	Low	Last
18 Abitibi P & P	51¼	50⅝	51
4 Abitibi P & P pr	88⅞	88½	88½
10 Abr & Straus as	112	112¼	112¼
23 Adv Rumely	56c	53⅝	54⅝
14 Adv Rum pr	62	60	60
1 Ahumada Lead	34	33½	33½
44 Air Reduct new	84⅞	83⅝	84½
14 Alax Rubber	10	9¼	9¼
15 Alaska Jun	4¼	4	4
24 Alb P Wr Pap	27⅞	27	27
335 Al Ch & Dye	231	227	227
19 Allis Chal Mfg	137	134¼	136½
4 Amal Leath	9⅞	9½	9½
23 Amerada Corp	32⅞	32½	32⅞
1 Am Agri Chem	18⅝	18⅝	18⅝
24 Am Ag Ch pr	66¼	65½	65½
21 A I Bank Note	121	119	119
1 Am Beet Sug	20	20	20
45 Am Bosch Mag	36⅝	35⅝	35⅝
4 Am Brake Shoe	42½	41¾	41¾
1 Am Br Sh Fdy pr	122⅞	122⅞	122⅞
1 Am Br Bv El	13	12c	12⅞
310 Am Can	109⅝	108	108
2 Am Car & Fdy	93	93	93
2 Am Chain pr	93¼	93	93
6 Am Chicle	86⅝	85	86¼
49 Am Drug Syn	12⅞	11⅝	12⅝
14 Am Encaus Til	73½	72	73¼
34 Am & Pow Pow	45⅞	44¼	44⅞
2 Am & F P 7pc pr	107	107	107
1 Am & FP 7pc p	96	96	96
4 Am H & Leath p	29½	27⅝	29½
14 Am Ice	41½	40⅝	41½
1 Am Ice pr	95½	95½	95½
72 Am Intl	111⅝	109⅝	109½
14 Am L Fr & Foa	7⅞	7	7
1 Am L F & F pr	71	71	71
1 Am Linseed	115	115	115
14 Am Linseed pr	137	131⅝	137
6 Am Locomo	95¼	94⅝	94⅝
6 Am Loco pr	115⅝	115⅝	115⅝
1 Am Mch & Fdy	152	152	152
7 Am Metal	49⅞	49	49¼
14 Am P & Lgt	80¼	789⅝	79⅝
4 Am P&L 6pc pr	102	102⅝	102⅝
14 Am Radiator	164	151	154
1 Am Railw Exp	120	120	120
14 Am Repub	69⅞	67⅝	67⅝
49 Am Safety Raz	72⅝	69⅝	69⅝
4 Am Seating	29⅞	29½	29½
180 Am Ship Bldg as	90	82½	90
145 Am Sm & Ref xd	266⅞	263¼	264⅝
2 Am Smelt pr	136	136	136
4 Am Snuff	165½	165	165⅝
7 Am Steel Fdrs	56	55⅞	56
70 Am Stl Fd pr	111¼	111	111
14 Am Sugar Ref	73⅝	71⅝	71⅝
2 Am Sumat Tb	61⅝	61½	61½
1 Am Tel & Cs	21	21	21
23 Am Tel & Tel	178⅝	177⅝	178⅝
6 Am Tob	162	160	160
4 Am Tob pr	162	161½	162
2 Am Tob B	161½	161½	161½
2 Am Type Fdrs	117⅝	117⅝	117⅝
1 Am W W	59⅛	59⅛	59⅛
32 Am Woolen	18⅝	17⅞	18⅝
4 Am Wool pr	41⅞	41½	41⅞
6 Am Wtr Pa	16¼	16	16
4 Am WP pr	50⅝	50	50⅝
116 Am Z L & S	51	49	49
46 Am Z L & S pr	103⅝	98½	100
107 Anaconda Cop	32¼	32⅛	32⅛
45 Arch Dan Mid	89⅞	88	89⅞
56 Armour Ill A	19⅝	18⅝	19⅝
49 Armour Ill B	9⅝	9¼	9½
4 Armour Ill pr	84⅝	84½	84⅝
15 Arnold Con C	41⅝	40½	41
16 Asso Dry Gds	48⅝	47⅝	47⅝
1 Asso Dry Gd 2	106¼	106¼	106¼
49 Asso Oil	49⅝	49⅝	49⅝
24 Atchison	191¼	190¼	190⅝
1 Atchison pr	162	161	161
62 Atl Coa Ld	161	161	161
24 Atl G & W I	50⅝	47	49⅝
1 At G & W I pr	55	55	55
78 Atl Refin	186¼	184⅝	184⅝
2 Atlas Tack	12	12	12
2 Austin Nichols	7⅛	7⅛	7⅛
2 Aust Cred An	60	60	60
4 Autosales Corp	10⅞	10¼	10⅞
4 Autosales pr	32	31⅝	32
7 Auto Stro H A	44	44	44
20 Bald Loco n as	117	117	117
22 Balt & Ohio	112	111	111¼
1 Balt & Oh pr	79	79	79
40 Bamb'ger pr as	99	103½	109
10 Ban & Aro on as	111⅝	111⅝	111⅝
10 Bank Manh as	835	835	835
8 Barker Bros	21	21	21
6 Barnet Leath	28	26	28
326 Barnsdall A	37⅝	33¼	37¼
75 Beacon Oil	20⅝	19⅝	20⅛
3 Beechnut Pck	76	76	76
1 Belding Hemin	12⅝	12⅝	12⅝
34 Best & Co	94⅝	93⅝	93
476 Beth Steel	70¼	68⅝	69½
4 Beth St 7 p pr	118½	118⅝	118⅝
14 Bloomdale Bs	44¼	43	43⅝
1000 Blm & Co pr as	116⅝	116	116
2 Bon Ami	74⅝	74	74
1 Booth Fisher	9½	9½	9½
1 Booth Fish 1 pr	60½	60½	60½
8 Borden Co	163	160	163
365 Brkyn Mfg	61	59½	60
1 Brit Dyes Stl	4⅝	4⅝	4⅝
1 Bt Emp Stl 2 pr	6½	6½	6½
222 Brockw Motor	73⅞	69⅝	72⅝
2 Brockw Mot pr	139¼	139	139¼
38 Bkyn Man Tr	78⅝	77⅝	72⅝
8 Bkyn Un Gas	165¼	163	163
115 Bruns Balke	59⅝	58	58⅛
10 Bruns T & Rv	41⅞	40½	40½
12 Bucyrus Erie	35⅝	34⅝	35
25 Bucy Erie cvt pr	45⅝	44⅝	44⅝
39 Bucy Er 7 pcpr	111⅝	111⅝	111⅝
310 Bk Rh & Pts	100	99⅝	99⅝
130 Buf R & P pr as	103	102	102
1 Burns Bros A	118	118	118
20 Bn Bs pr as	103⅝	103⅝	103⅝
3 Bush Term	59⅝	59⅛	59⅛
10 Bush T Bldgs pr	114⅝	114⅝	114⅝
32 Butte Copper	8	7⅝	7⅝
4 Butte & S Min	10⅝	10¼	10¼
3 Butterick Co	46⅝	46	46⅝
22 Byers Co	134⅝	120⅞	11 8
10 Byers Co pr as	113¼	113¼	113½
13 By-Prod Coke	91	87¼	89⅞
3 Calif Pack	76½	76½	76½
1 Calif Petrol	32⅝	32⅝	32⅝
14 Callahan Z Ld	3⅝	3⅝	3⅝
35 Cal & Ariz	113	111	112
12 Cal & Hecla	33	32½	32½
30 Can Dry G Ale	77⅝	75⅝	77⅝
12 Can Pac	215⅝	214	214¼
22 Case Th Hach	374¼	365	370
1 Case Thr pr	125⅝	125⅛	125⅛
60 Central Al St	41⅝	39⅝	40⅝
20 Cent A Stl pr	110⅝	110¼	110¼
60 Cent Ind Stl	15½	15½	15⅝
35 Cerro de Pas xd	96⅝	95⅝	96
82 Certainteed	39⅝	37½	37½
108 Chand Cl Mot	15¼	14⅝	15¼
42 Chand Cl pr	25⅝	24¼	24⅝
2 Ches & Ohio	181½	181	181
9 Chesap Corp	66¼	65½	65½
2 Chic & Alton	10⅝	10⅝	10⅝
1 Chic & Alton pr	16⅝	16⅝	16⅝
9 Chi Gt West	14	13⅝	13⅝
20 Chi Gt West pr	33⅝	33	33¼
6 Chi M St P & P	35⅝	34⅝	34⅝
18 C M St P & P pr	51⅝	50	50⅝
18 Ch Mil StP&P	65⅝	50⅝	50⅝
10 Chi M StP&P pr	85	84⅛	84¼
1 Chi Pneu Tool	130	130	130
28 C R I & P	127	15	125
1 C R I & P 6pc pr	100⅝	100⅝	100⅝
10 Chic Yel Cab	33¼	33¼	33¼
3 Chicka Cot Il	52⅝	52	52⅝
12 Childs Co	48⅝	47⅝	47⅝
16 Chile Con	51⅛	50⅝	51⅛
1260 Chrysler Corp	183¼	130¼	132
c 20 City Stores B	100⅝	99¼	100⅝
22 Cluett Peaby	80	73⅝	78
1 Coca Cola	166	166	166
26 Collins & Aik	68¼	66	66
25 Col Fuel & Ir	69	68⅝	68⅝
40 Col & So 1 pr as	75	74⅝	74⅝
10 Col & So 2 pr as	72½	72½	72½
38 Col G & El	129¼	125½	127⅝
1 Col G & E pr A	107⅝	107⅝	107⅝
3 Col Carbon	97⅝	96¼	97⅝
195 Com Credit	47¼	45½	47½
140 Com Crd 6½ pr	97⅝	98⅝	98⅝
100 Com Cre 7 pr as	25	25	25
50 Com Cre 8 pr	25⅝	25	25⅝
8 Com Invt Trust	131⅞	130	131⅝
1 Com Inv Tr 6%	97	97	97
10 Com Solv	212	210	212
16 Com'wth Pow	82¼	82	82½
8 Conde Nast Pub	75⅝	74⅝	75
30 Cons Nairn	26⅝	25½	25⅞
38 Cons Cigar	71⅝	70	71⅝
25 Conley Tin Fdy	93⅝	92½	93⅝
1 Cons Film Ind pr	25⅝	25⅝	25½
100 Consol Gas	77⅝	76½	77
18 Cons Gas 35 pr	99⅝	98⅝	99⅝
1 Cons RR Cub pr	78	78	78
9 Consol Textile	3½	3¼	3¼
8 Container Cp A	24	23⅝	24
11 Contain Cp B	12⅝	11⅝	11⅝
58 Cont Bak A	39½	37½	37½
28 Cont Bak B	7	6⅝	6⅞
8 Cont Bak pr	83	82	82
56 Cont Can	117½	116⅝	116⅝
3 Contl Ins	79⅝	79	79⅝
35 Cont Mot	16⅝	16	16
40 Corn Prod	84⅝	83	83⅝
42 Cos Pr pr as	141	140½	141
5 Cotv	281½	279½	279¼
10 Crucible Steel	79½	78	78⅝
11 Cuban Can Sug	4⅝	4¼	4¼
22 Cub Cn Sg pr	15¼	14⅝	14⅝
8 Cuba Co	21	21	21
10 Cuban Am Sug	16⅞	16⅝	16⅝
4 Cub Am Sug pr	96	95⅝	96
12 Cudahy Pack	68	66⅞	67¼
18 Curtiss Aero	157	135⅝	136
6 Cushm Sons	225	215	225
10 Cushm 7 pr as	135	135	135
7 Cutler Hammer	61½	60⅝	61⅛
18 Cuyamel Fr	63	60⅛	62½
33 Davison Ch	61⅞	60⅛	60⅝
1 Deb Sec	39⅝	39⅝	39⅝
10 Deere & Co pr as	124⅞	124⅞	124⅞
4 Del & Hud	187¼	187	187
2 Del L & W	131	131	131
1 Den R G & W pr	51	51	51
1 Det Edison	211¼	211¼	211¼
3 Dev & Hay A	53	52⅝	52⅝
70 Diam Mat as	161½	159	161½
30 Dodge Br A	40⅝	33½	39½
15 Dome Mines	8⅝	8	8
8 Drug Inc	111	110½	111
173 Dunhill Int	74	72	73
12 Du P de N	402⅝	400	400
1 DuP de N deb	117⅝	117½	117½
3 East odak	178	177⅝	178
110 East od pras	124½	124⅛	124½
13 Eaton Ax & Spr	60⅝	58½	59⅝
18 Eisenl & Bros	57	54	55
60 Eisen & Brow as	92¼	92	92
1 Eitingon Schild	36⅝	36⅝	36⅝
1 Eitingon Schild pr	109¼	109¼	109¼
90 Elec Auto Lite	111⅝	109⅝	109⅝
44 Elect Poat	12⅝	11	11⅝
38 El Pow & Lgt xd	37⅞	37¼	37¼
2 Elec Pw & Lgt p	107⅝	105⅝	105⅝
32 Elec Stor Bat	88⅝	86⅝	88
3 Endi Johnson	77⅝	77⅛	77⅝
75 Engineer p Sec	47½	47	47
121 Equit Of Bldg	30⅝	30½	30½
23 Erie R R	57	56⅝	56⅝
1 Erie 1 pr	56⅝	56⅝	56⅝
10 Eureka Vac C	68	66	66½
10 Fairp Morse	110	110	110
8 Feder L & T	54	54	54
6 Feder Min & S	160½	156	160½
45 Fed Mot P	23	22	22
1 Field Bros P	84½	84½	84½
22 First Nat Stor	49	48½	48⅝
10 Fisk Rub	11⅝	11½	11½
1 Fisk Rub pr	61⅝	61⅝	61⅝
115 Fleischmann	83½	82⅝	82⅝
1 Foundation	36⅝	36⅝	36⅝
165 Fox Film A	102⅝	101	101⅝
65 Freep Texas	53⅝	53⅝	53⅝
2 Fuller Co pr pr	107⅝	106⅝	106⅝
11 Gabriel Snub A	23⅝	22	22
8 Gardner Motor	10⅝	10⅛	10⅛
40 Gen Am Tank	83⅝	84	84⅝
1 Gen Am Tk pr	110⅝	110⅝	110⅝
16 Gen Asph	78⅝	70¼	70¼
8 Gen Cable	32⅝	31⅝	32
10 Gen Cable A	72	71⅝	71⅝
10 Gen Cigar	62⅝	61⅝	62⅛
50 Gen Cig pr as	117⅝	117⅛	117⅛
185 Gen Elect	166⅝	163⅝	165
9 Gen Elect xd	71	71	71
2 Gen Gas & E A	53	53	53
1 Gen G&E 6% pr A	121½	121½	121½
265 Gen Ice Cream	102⅝	96⅝	102⅝
1972 General Mot	219⅝	216⅝	216⅝
2 Gen Mot 6pc pr	124⅞	124⅞	124⅞
1 Gen Out A A	54⅝	54⅝	54⅝
4 Gen Out Adv ctf	36¼	35⅝	36¼
70 Gen Ry Sig	112⅝	110	111
175 Gen Refract	67½	65¼	65¼
267 Gilette S Raz	123⅝	119⅝	119⅝
73 Gimbel Bros	47⅞	46⅝	47¼
1 Gimbel Bros pr	95	95	95
15 Glidden Co	28⅝	27⅝	27⅞
227 Gold Dust	103	101⅝	101⅝
242 Goodrich BF Co	87⅞	86⅝	87⅝
452 Goodyr T & Rub	92⅝	84⅝	92⅝
3 Goodyr Tire 1 pr	100⅝	100⅝	100⅝
15 Gotham S Hos	75⅝	76	76
8 Goth S Hos n	75½	75	75⅝
175 Graham Pg Mot	56½	54⅝	54⅝
1 Graham Pg ctf	49⅝	49½	59½
20 Gran Con Min	65⅝	64⅝	65
275 Grand Stores	88⅝	86	88⅝
45 Grand Union	37⅞	35½	37
16 Grand Un pr	67⅝	54⅝	66¼
4 Gr North Ry pr	100	99⅝	99⅝
14 Gr Nor Ry pr	98	97½	98
20 Gr Nor Ir Ore	24⅛	23⅝	23⅝
11 Gr W Sg pr as	114⅝	114⅝	114⅝
50 Greene Can Cop	127	125⅝	125⅝
2 Guaranan Sug	5⅛	5⅛	5⅛
1 Gulf Mob & Nth	46¼	48¼	48¼
8 Gulf St Steel	69¼	68	69½
400 Hanna Co pr as	86	84	85
5 Hartman Crp A	26⅝	26	26
55 Hartman B	22⅝	21	21⅝
25 Hershey Choc	56	52½	56
1 Hershey cv pr	78	78	78
7 Hoe R & Co A	17⅛	17	17
2 Hollander & Son	25	25	25
5 Homestag oM	76¼	75	76¼
13 Household Pf	79⅛	78⅛	78⅛
22 Houston Oil	142⅝	140⅛	140⅛
15 Howe Sound Co	65⅝	63½	63½
15 Hud & Man	57⅞	54⅝	54⅝
1130 Hud Mot Car	94	88¼	91¼
80 Hupp Mot Car	79⅛	77⅝	78½
1 Ill Central	138	138	138
6 Indep O & G	29⅝	29	29
7 Indian M'cycle	26⅝	25½	25¼
120 Indian Refin	34⅝	31⅝	33½
25 Indian Ref cts	31	29	30
3 Ingers Rand	95	94	94
4 Inland Steel	69⅝	67⅞	69⅝
22 Inspiration Con	27¼	26⅝	27
40 Inter Cop	27½	26⅝	27
40 Inter Rap Trans	51	49	49½
7 Intercon Rub	9⅞	9⅝	9⅝
3 Int Bus Mch	143	141½	142⅝
30 Int Cement	71⅝	70⅝	70⅝
105 Int Com Eng	70	68⅝	69⅝
1 Int Com Eng pr	106	106	106
52 Int Harvest	312⅝	306¼	311⅝
20 Int Match pr	108⅝	107	107
2 Int Merc Marine	5	5	5
17 Int Mer Mr pr	39½	38½	39
650 Int Nick	149	144⅞	146
1 Int Nickel pr	120	120	120
15 Int Paper	70⅞	69	70⅝
30 Int Pap ctf	70⅞	68½	70⅛
4 Int Pr 7 pr	98	98	98
1 Int Ry Cnt A	46½	46½	46½
60 Int Silv pr as	125	120	125
30 Int Tel & Tel	179¼	176	176⅝
5 Insland Crk Coal	50	50	50
7 Jewel Tea	138⅝	137	137½
15 Johns Manv	152⅝	150½	151¼
160 Jns & L Stl pr	120½	120⅛	120⅛
40 Jordan Mot Car	9	8⅝	8⅝
22 Kan City Sou Ry	60	60	60
2 Kan City Sou pr	68	67⅝	68
5 Kayser J&Co	71⅝	70⅝	70⅝
59 Keith Al Orp	33½	32¼	33
10 Keith Al Orp pr	100½	98	98
62 Kelly p Tire	24⅞	24	24
2 Kelly Sp 6 pr	81⅞	80	80
4 Kelly Sp 8 pr	82⅝	81	82½
50 Kelly H Wheel	51⅝	49½	51⅝
130 Kelvinator Corp	14	13¼	13¼
150 Ken Copper	103⅝	100⅝	102⅝
17 Kinney Co	56⅝	54¼	55
90 Kinney Co pr as	95⅝	95	95
26 Kraft Ph Che	63⅝	62⅝	62⅝
80 Kroger Groc	120	118	118⅝
10 Lacede Gas pr	100⅝	100⅝	100⅝
1 Lago O & T as	33	33	33
60 Lambert Co	132¼	130	130
60 Lee Rub & Tl	25¼	24⅝	25
7 Leh Port Cem	46⅝	56½	56⅝
8 Leghigh Val	100	98	98
18 Lehn & Fk Prd	62⅛	61⅝	61⅝
15 Life Sav Inc	36	33	35¾
19 Lif & My Tob B	89	88⅝	88⅝
2 Lima Loco	42½	42	42
4 Lionel Corp	76⅝	73⅝	73⅝
105 Loew's	62⅝	61½	61⅝
2 Loew's Inc pr	103	102	103
350 Loft Inc	11⅝	10⅞	11⅝
90 Loose W Bis	77½	73	75¼
15 Lorillard Co	28⅛	27½	27⅞
9 Louis O Ref	15	14⅝	14⅝
2 Louis & Nash	141	141	141
6 Louis G & E A	37	36⅞	36⅞
28 Ludlum Steel	76⅝	74	75¼
60 Mack Truck	96⅛	84⅝	95½
3 Macy Co	143	141	141
17 Madis Sq Gar	24⅝	23⅝	23⅝
50 Magma Cop	38⅝	37½	37⅝
390 Mallinckr & Co	31	29⅝	30⅛
30 Mandel Bros	35	34	30
1 Manh El Sup	32⅝	32⅝	32⅝
60 Manh mod ztd	55½	53½	53⅝
10 Manh Shrt	37	36¼	36¼
2 Maraca Oil Exp	17¼	17	17
70 Marland Oil	40	29½	29⅝
43 Marlin Rockw	68⅝	64¼	68⅝
5 Martin Parry	22½	21⅝	21⅝
22 Bath Alki	144⅝	142⅝	144
20 May Dept St	84	82¼	84
36 Maytag	25⅝	24⅝	25
3 Maytag 1 pr	92	91½	92
8 Maytag pr war	47¼	47	47
2 McCall Corp	72½	72½	72½
100 McCrry St as	99	99	99
1 McCrry St B	104	104	104
5 McInt Por M	19⅝	19¼	19¼
25 McK Tin	73⅝	71	73
42 Mengel Co	38⅝	38⅛	38½
140 Mex Seab Oil	34⅝	33⅝	33⅝
11 Miami Cop	23	22⅝	22⅝
71 Mid Contin Pet	35⅞	35⅛	35⅛
25 Middle St Oil	5⅝	5½	5½
2 Mid St Oil ctf	3⅞	3⅞	3⅞
2 Mid Steel Pr pr	225	225	225
4 Miller Rubber	22½	22½	22½
10 Min St P & SSM	44	42⅝	43½
64 Mo K & Tex	41	40⅝	40½
4 Mo K & T pr	105⅝	103¼	103¼
25 Mo Pacific	73⅝	70	70
34 Mo Pac pr	121	120	120
339 Montg Ward	290⅝	272	282
18 Moon Mot Car	7	6½	6⅝
19 Moth Lode Coal	3⅛	3⅛	3⅛
6 Mot Piet Cant	10⅛	10	10
2 Moto Meter A	20	20	20
24 Motor Prod	194⅝	190	192⅝
54 Motor Wheel	49⅝	48⅝	49
29 Mullins Mfg	93⅝	91	91
30 Mullins M pr as	110	110	110
29 Munsingwear	52	49	52
60 Murray Co Am	104⅛	101½	102
73 Nash Motors	94	91⅝	92⅝
32 Nat Acme stp	21⅝	21⅝	21½
14 Nat Bellas Hess	126	124¼	124¼
1 Nat Bel Hess pr	108	108	108
6 Nat Biscuit	171	169	171
101 Nat Cash Reg A	96⅞	94½	95⅝
297 Nat Dald Pr	114⅞	112⅝	114⅝
29 Nat Dept Str	28¼	27	27
3 Nat Dist Prod	42⅞	41½	41½
2 Nat Dist P pr	65	65	65
15 Nat Enam & Stp	42⅝	41⅝	42¼
4 Nat Lead	121	120½	121
20 Nat Lead pr A	142	142	142
10 Nat Lead pr B	119½	119½	119½
167 Nat Pw & Lgt	40½	39⅝	39⅝
132 Nat Radiator	34⅝	32	32¼
6 Nat Rad pr	50½	48½	48½
6 Nat Supply	107	107	107
110 Nat Surety	300	298⅝	300
2 Nat Tea	274	272	272
66 Nev Con Cop	26⅝	26⅝	26⅞
4 N Y Air Brake	42	41⅝	41⅝
46 N Y Central	172¼	171⅛	171½
4 N Y C & St L	122¼	121¼	122½
1 N Y C&St L pr	108	108	108
50 N Y & Harl as	290	290	290
21 N Y N H & H	63⅞	63⅝	63⅞
78 N Y Ont & W	26⅝	26½	26½
1 N Y Rv Corp pr	9⅞	9⅞	9⅞
40 NY St S7 pr	111⅞	111⅞	111⅞
40 NY St S6 pr as	100¼	100	100
25 North Am Co	73	72½	72½
1 North Amer pr	54	54	54
2 North A Edi pr	101½	101	101
12 Nor Pacific	100¼	99⅝	99⅝
8 Northe Pac ctf	97⅞	97⅛	97⅛
20 Northw Tel as	49	49	49
3 Norwalk T & R	5⅝	5½	5⅝
4 Oil Well Sup	27⅛	26⅝	26⅝
10 O D S pr xd	98⅝	98⅝	98⅝
1 Omnibus Cor	121	11	11
29 Openh Col	82⅞	82	82
3 Ot

ANTI-SALOON LEAGUE RALLY HERE DECLARES TO SUPPORT HOOVER

A Colorado democrat who is to vote for Hoover because the republican presidential candidate is dry and a Michigan minister from Lansing were the principal speakers at the informal complimentary dinner given Thursday night at 6:15 at the Waureagan hotel by the manufacture and business committee of the Anti-Saloon League of America. There was an enthusiastic attendance of about 200 men and women, with Edwin A. Tracy, chairman of the local invitation committee, presiding and introducing the speakers.

Rev. Dr. Howard Hyde Russell, founder of the league, was the first speaker and explained what the league was doing through a series of meetings all over the United States to solidify the sentiment and action of those who oppose any tampering with the 18th amendment.

Rev. Dr. Russell was followed by Roscoe Vernon, state superintendent of the league, who spoke briefly.

A Colorado Democrat

Robert P. Carson of Colorado stirred his audience to enthusiasm and enlived his talk with frequent flashes of wit as he told why he was to vote on the national election with the republican party, which he said had done the unexpected thing of choosing for its standard bearer a progressive, dry, independent, while the democrats did the usual stupid thing of selecting a bad candidate for their standard bearer.

Mr. Carson spoke in part as follows:

I come to you as a democrat from Denver, Colorado, to tell you why I find it necessary to scratch my ticket in the national campaign this year. I want to assure you that I am still a democrat, but am unwilling to remain a still democrat at a time like this. I have not left my party, nor shall I leave it. I was born and reared a republican but I was converted and became a democrat.

I submit to you, my fellow-countrymen, that measured by every standard Governor Smith is not a democrat. A real democrat is one that believes in the principles, upholds the ideals and follows the leadership of his party. Measured by these standards I leave it to the fair-minded person to decide whether Alfred E. Smith is a democrat. The majority rule is, and always has been, and please God always will be the cardinal principle of democracy. Measure Mr. Smith by this standard. Did he follow the majority rule and carry that platform to the people as its standard bearer? No. Instead, he announced by telegram the next morning his intention of making one of his own. Let's measure him by the second standard. Is he upholding the ideals of his party? My party's ideals were set forth in their platform; he repudiated this platform and wrote one of his own, not one word of which is contained in the unanimously adopted platform of his party, the two essential planks in his platform being the modification of the Volstead act and the changing of the eighteenth amendment. These are but echoes of the expressed sentiments of one, Nicholas Murray Butler, (who has recently conferred a degree on Smith), who is a notoriously "wet" republican. The third plank in his platform is states rights. Not content with repudiating his party platform and setting up one of his own, he adds insult to injury by selecting one of the wettest republicans he can find to be his campaign manager. Therefore, I say again, that measured by all standards he is not a democrat. If a man rejects his party platform and writes one of his own borrowed from the expressed sentiment of a wet republican, and selects a wet republican as his campaign manager, by what right does he ask decent democrats to vote for him? That, my friends, is the first reason why I am compelled to scratch my ticket in the national campaign, and ask you to do the same.

I have no candidate for whom to vote. You republicans are more fortunate—you have two. Hoover represents the dry and better element and Smith the wet and lower element of your party. I have but one choice therefore, to vote with the dry or the wet wing of the republican party. I know, my fellow-democrats, I am asking a great thing of you in asking you to vote the republican ticket; but I also know that if you vote for Smith you are not supporting the democratic party nor its platform.

I am not responsible for the prohibition issue entering this campaign; southern democracy is not responsible; nor is the democratic party responsible; but only Governor Alfred E. Smith and John Raskob, his campaign manager. Having started this fight, he now asks us to withdraw our objections to it and fight it out on the old lines. He has made the issue, he will have to meet it the best he can.

There are three other reasons why I am compelled to scratch my ticket, and am asking you, my fellow democrats to scratch yours, in the national campaign this year.

First: The whole world is watching America, and if we should elect Smith, whatever might be the causes that entered into it, the enemies of prohibition would swear it was due to the fact that Smith ran on a wet ticket and would declare at once that America had taken a backward step and was tired of prohibition; second: We must let the vote in November serve as a notice to the democratic party that never again shall they dare nominate a wet man for the presidency; third: It must also serve as a warning to the republicans as to what their fate will be should they undertake to do so.

It is a crucial hour, my countrymen, in the life of the better element in America, and like the second battle of the Marne when the enemy rallied all her forces and were pressing hard a strategic point which if passed would mean the complete extermination of the French army and the end of the World war, Marshal Foche threw his forces into that narrow pass over which the enemy would have to come and shouted to the world, "They shall not pass," and the enemy was turned back and France was saved. So we today, friends, when the liquor forces disregard all party lines and press hard to regain their lost political and social power, must also disregard all party lines and present a united front as we throw ourselves into the breach and cry out to the world, "They shall not pass."

I ask you, therefore, to join with me in helping to carry out the Colorado slogan written by a democratic woman, "Dry Clear Smith With a Hoover."

George W. Morrow followed Mr. Carson, speaking upon the league's second campaign and explaining the need of the campaign because it must be realized that there is an organized attack upon the 18th amendment. The league, he said, is a non-partisan organization, and he told of what is being done through the movies, through radio and through publicity.

He made an appeal for financial support for the league and those present were given opportunity to make contributions over a period of two years to continue the campaign of education.

Speaker From Michigan

Rev. Frank Kingdon, D. D., of Lansing, Mich., was the concluding speaker, making an impassioned plea against any change in the eighteenth amendment. In reference to the claim that the working man wants his beer, he said that he lives in a congressional district which contains more laboring men than any other in the United States, but periodically returns to congress, by increasing majorities, the dryest man in that body.

Attacking Governor Smith's proposition on the liquor question, Rev. Mr. Kingdon said:

"Governor Smith has announced his panacea for all our liquor ills. It is a federal definition of what is an alcoholic beverage and then independent action by the states within that definition fixing the alcoholic content of liquor for themselves. This is an interesting scheme to ponder on when you take it in connection with Mr. Smith's whole philosophy of politics. For you must take it all in. Now an important article of his creed is that which says that when the officials of a state do not like a federal law they should ignore it. As governor of New York, he does not like the Volstead act therefore as far as he is concerned it does not exist. He is advocating a law which, by his own reasoning, is bound to lead to bootlegging. As a piece of sumptuary legislation his proposal is open to as many objections as can be lodged against the present act.

"In a practical way it is also full of hope for bootleggers. Some people are shouting that the bootleggers all vote dry for the sake of their business. That is the sheerest nonsense anyhow but in the face of Mr. Smith's proposition it is so ridiculous that nobody who even claims to be able to think should be guilty of repeating it. His scheme could not have been worked out more satisfactorily, for the bootleggers if it had been developed in the secret councils of their organizations. It would produce a chaos in which rum-runners would operate over every state line and illicit liquor selling would flourish beyon the wildest dreams of the most audacious bootlegger. Mr. Smith is either very innocent, very forgetful or consciously dishonest in putting out such a program as a serious attempt to deal with the liquor question.

"Under any circumstances what he advocates is easier access of the people to alcoholic beverages. That is his aim, and, if he is elected, he will use all of the resources of the presidency to reach it."

The speaker closed with a powerful appeal for united effort in opposition to those who would change the eighteenth amendment, so that its opponents may know they must face the Christian hosts who have decided that this country shall stay dry as long as the Stars and Stripes shall wave.

A verse of American and the benediction by Rev. Joseph Cooper brought the meeting to a close about 8 o'clock.

P. E. OFFERING OF $1,000,000 FOR MISSION WORK

WASHINGTON, Oct. 11 (AP)—An offering believed to have surpassed $1,000,000 was made for mission work early today when the woman's auxiliary of the Protestant Episcopal church held its triennial thank offering in connection with the general convention of the Episcopal church.

The services took place in the choir of the partially completed cathedral, the first prayer book service to be held there, and was announced as the largest communion service ever celebrated in this country by the Episcopal church.

The Most Rev. John Gardner Murray, bishop of Maryland and presiding bishop of the church was the communion celebrant, assisted by the Rt Rev. James E. Freeman, bishop of Washington, Rt. Rev. Arthur Selden Lloyd, suffragan bishop of New York, Rt. Rev. Middleton S. Barnwell, missionary bishop of Idaho; Rt. Rev. Robert E. Campbell, missionary bishop of Liberia; Rt. Rev. Thomas Casady, missionary bishop of Oklahoma; Rt. Rev. Frank W. Creighton, missionary bishop of Mexico; Rt. Rev. Walter Mitchell, missionary bishop of Arizona; Rt. Rev. Shirley H. Nichols, missionary.

LEADERS REPORT WEAVERS ON STRIKE IN PATERSON

PATERSON, N. J., Oct. 11—(AP)—Revised figures at headquarters of the strike leaders tonight total 3,467 weavers and approximately 900 silk workers idle as a result of the broad silk weavers strike called yesterday. Fred Hoelscher, secretary to the Associated Silk Workers said tonight that he believed that negotiations toward a settlement of the strike would be made next week with the recognition of the union the big issue to be debated. He said that virtually all mills now operating were working on an eight hour basis and that he believed the manufacturers would agree to the price lists submitted by the union.

EIGHT INCHES OF SNOW IN NORTHERN UTAH

SALT LAKE CITY, Utah, Oct. 11—(AP)—The first heavy breath of winter blew over northern Utah today leaving eight inches of snow at Logan, an inch at Ogden, fifty miles south of there. At Salt Lake city, rain fell throughout the day following a flurry of snow early today which rapidly melted.

RED CROSS GAVE RELIEF IN 59 DISASTERS IN YEAR

The American Red Cross has given aid to more than a million and a quarter disaster sufferers during the organization's fiscal year, according to figures contained in its annual report and made public here by local Red Cross officials.

There were two serious disasters in Connecticut during the year of sufficient magnitude to require Red Cross assistance. One of these was a fire in January of this year at Union City which destroyed or damaged 14 buildings and following which the Red Cross gave assistance to 60 persons. The other disaster was the New England flood of November, 1927, which affected this state as well as Vermont, New Hampshire, Massachusetts and New York. The Red Cross gave assistance to approximately 17,000 persons in these states as a result of the disaster. A relief fund in excess of $1,200,000 was expended, of which more than $500,000 came from the National Red Cross treasury.

Relief was extended by the American society following 66 disasters in this country and 22 abroad and a total of 1,250,000 persons were helped. Seven hundred thousand of these were in the United States, while 550,000 were in the nine foreign countries where relief work was conducted, or in the insular and foreign possessions of the United States.

Floods raging over hundreds of miles, fires destroying whole villages, tornadoes and hurricanes sweeping over entire states, and death-dealing explosions combined to make the year one of great calamities.

Tornadoes lead the list of disasters in which the Red Cross gave relief, with 29. Fires run a close second with 24, while floods are third with 14. There were four earthquakes, four hailstorms and three mine explosions. The other disasters were miscellaneous catastrophies, including epidemics, shipwrecks, typhoons, famines, dam breaks, landslides and volcanic eruptions.

The two outstanding disasters of the year were the New England flood of November, 1927, and recurring overflows in the Mississippi valley. These overflows, together with continuing relief operations which have been necessary as a result of the great flood in the spring of 1927, have kept a large staff of workers busy in the valley.

In New England, where swollen mountain streams swept down with torential force and played havoc in 24 counties, the organization gave reconstruction aid to 3,504 families involving more than 17,000 persons. This disaster necessitated the expenditure of a relief fund in excess of $1,300,000, of which more than $500,000 came from the national treasury of the Red Cross.

While public attention has not been centered on the Mississippi valley floods this year, because of lack of dramatic or spectacular interest, nevertheless 130,000 persons have been affected and one-half as many countries have been inundated as were flooded in the spring and summer of 1927. The Red Cross has had 23 disaster relief workers, nurses, etc., in Arkansas, Missouri and Louisiana where tributaries of the Mississippi have been flooded since last May. Heavy losses in crops have necessitated extensive relief operations and will make necessary the continuation of activities in the valley for some months. Relief work has also been under way during the year at points in Illinois, Kentucky, Indiana and West Virginia, where the Big Sandy, Licking and other rivers have been in flood.

SHAUGHNESSEY OF POMFRET CHARGED WITH EMBEZZLEMENT

(Special to The Bulletin)

NEW LONDON, Oct. 11—James Shaughnessey, Pomfret, was arrested late today by State Police Officer Peter Bush, charged with embezzlement. He was locked up at police headquarters, but shortly afterwards was released upon furnishing a surety on his bond of $3,000, the surety being Charles J. Ducy. Shaughnessey will be presented in the police court tomorrow.

The amount involved in the alleged embezzlement is about $1,000, and it is claimed that Shaughnessey collected the money, which was due his employer and then appropriated it to his own use. Shaughnessey was for several years employed as superintendent of the Griswold company, Groton, and it is alleged that it was while acting in that capacity that he sold goods of the company and instead of tendering the money to the company, he retained it. It is further alleged that Dec. 21, 1926, Shaughnessey, as agent of the company, collected $102.80 and kept the money. On Feb. 26, 1927, it is claimed that Shaughnessey collected $264, which he did not turn over to his employer. On June 8, 1927, the claim is that Shaughnessey received $31.48, which he applied to his own use through the sale of farm produce. On Oct. 25, 1927, the allegation is made that Shaughnessey received $481.25 for the sale of produce or the like from the Griswold farm and this amount he also retained. Nov. 8, 1927, it is claimed Shaughnessey collected $156.25 and failed to deliver the money to the cashier. Recently complaint was made to Prosecuting Attorney Daniel M. Cronin and that Shaughnessey had stolen the money through his failure to deliver the payments to his former employer and his arrest was requested.

Shaughnessey, who was discharged from the employ of the Griswold company less than a year ago, was prosecuted in the Groton town court several months ago charged with theft, but was not convicted. It was claimed that Shaughnessey, who is the proprietor of a farm in Pomfret, diverted truck loads of property owned by the Griswold company to the Pomfret farm and used it in conducting the operation of his farm. Since that time, it is claimed, that the payments of the monies to Shaughnessey have been revealed and due to that fact he was arrested today.

THREE YOUTHS HELD AS FUGITIVES FROM JUSTICE

WATERBURY, Oct. 11—(AP)—Edward Duhamel, 19, and his cousins, Eugene Hamel, 22, and Lionel Hamel, 19, all of 18 Cole street this city, were arrested this afternoon on charges of being fugitives from justice and held for officials of Webster, Mass. The trio is alleged to have broke open the safe in the home of Edward Phoenix, of Webster Sunday and to have stolen $15,000 worth of negotiable bonds.

Mrs. Hamel, mother of two of the prisoners, heard details of the robbery broadcast over the radio yesterday afternoon police say. Knowing her sons to be in Webster and friends of the Phoenix family she connected them with the case. She soon forced a confession and obtained the entire amount of stocks and bonds which she brought to the office of Captain William P. Keegan, of the detective bureau here this afternoon.

Webster police clinched the case, they believe, by checking up finger prints they obtained from the safe with those here and in New Rochelle, N. Y. Police quote the trio as admitting their guilt.

SPLIT IN ORGANIZATION OF INDIAN WAR VETERANS

ST. JOSEPH, Mo., Oct. 11—(AP)—Men who fought side by side against the Indians came to a parting of the ways here over election of a commander of the National Indian War veterans, and a separate organization, the United Indian War veterans of the United States of America, was formed today by those opposed to George W. Webb, St. Joseph, national commander.

The bolters drafted a constitution and by-laws for the new organization and elected H. E. Miskey of Santa Monica, Calif., as commander. He was national senior vice commander of the National Indian War veterans.

Commander Webb was reelected commander of the National Indian War veterans by the remaining delegates.

There were 22 camps before the split with 1,300 members. The new organization claims 600 members.

MERCURY REACHED 87 IN CHICAGO YESTERDAY

CHICAGO, Oct. 11—(AP)—All hot weather records for October were equalled here today and a new record for October 11, was set when the mercury climbed to 87 degrees at 1:30 o'clock after reaching 82 yesterday.

BEWARE THE COUGH FROM COLDS THAT HANG ON

Coughs from colds may lead to serious trouble. You can stop them now with Creomulsion, an emulsified creosote that is pleasant to take. Creomulsion is a medical discovery with two-fold action; it soothes and heals the inflamed membranes and inhibits germ growth.

Of all known drugs creosote is recognized by high medical authorities as one of the greatest healing agencies for coughs from colds and bronchial irritations. Creomulsion contains, in addition to creosote, other healing elements which soothe and heal the inflamed membranes and stop the irritation, while the creosote goes on to the stomach, is absorbed into the blood, attacks the seat of the trouble and checks the growth of the germs.

Creomulsion is guaranteed satisfactory in the treatment of coughs from colds, bronchitis and minor forms of bronchial irritations, and is excellent for building up the system after colds or flu. Money refunded if not satisfied after taking according to directions. Ask your druggist. (adv.)

CREOMULSION

FOR THE COUGH FROM COLDS THAT HANG ON

DRESS SALE $7.90

Unusual purchase of 100 Dresses, including Satin, Canton, Georgette, in new Fall shades. Values to $12.00.

SPORT COATS in sizes from 14 to 48—at $9.75

LINED LEATHERETTE RAINCOATS—at $4.50

New Fall Designs in MILLINERY $1.95, $3.95, and $5.00

The MODERN SHOP

8 BROADWAY . . . NORWICH CONN.

POETRY

A Cape Cod Antique Shop

Windows out of fairy tales
In a loft where men made sails
When the sailing ships did fare—
And a crooked, time-worn stair
Leading to a spacious room
Steeped in fascinating gloom
Relics from a Pharaoh's bier
Lie, beside the coral gear
Of a South Sea Island chief,
On a table come to grief
From a European court,
Ancient scones of every sort
Slumber in the window nooks.
Hill between them are the treats
Penned by Shelley, Burns and Keats.

On a mantel is a ship
Riding full rigged tip to tip
In a sea of liquid grace,
Prisoned in a bottle's space.

Gleaming teeth of whale and shark
Rest beside the prisoned bark.
Bits of painted chinaware
Risk annihilation there.
Grouped with sundry souvenirs
Of a thousand dusty years
Portraits of another age
When quaint costumes were the rage
Smile down on the gloomy place,
Wisdom in each fading face.
There's an air of secret bliss
That the ignorant can't miss
In that antique-laden room
Steeped in fascinating gloom.
With its panes from fairy tales
In a loft where men made sail
And where sailing men did go
Many, many years ago.

—Pat Costello, in the New Bedford Standard.

My Ambition

If I can live
To make some pale face brighten and to give
A second lustre to some tear-dimmed eye,
Or even impart
One throb of comfort to an aching heart,
Or cheer some wayworn soul in passing by;

If I can lend
A strong hand to the fallen or defend
The right against a single envious slain,
My life, though bare
Perhaps of much that seemeth dear and fair
To us of earth, will not have been in vain.

The purest joy,
Most near to Heaven, far from earth's alloy,
Is bidding cloud give way to sun and shine;
And 'twill be well,
If on that day of days the angels tell
Of me, she did her best for one of thine.

—Helen Hunt Jackson (1831-1885).

KALEIDOSCOPE

There is an important relation between bacterial wilt and winter injury of alfalfa. Some of the most destructive outbreaks of bacterial wilt in the last few years have occurred in fields where the plants have suffered severe winter injury. It appears that the bacteria find winter injury wounds favorable points of entrance.

On July 21, during an Italian celebration at Paterson, N. J., Justice of the Peace Thomas J. Rubino sent up a toy balloon. A note attached to it asked the finder to communicate with him. He has received a letter from John Adams, of Albuquerque, N. M., who said that when he went to the roof of his home on August 5 to repair his radio aerial, he found Rubino's deflated baloon. The air distance between the two cities is approximately 1,760 miles.

Alphonse Dupuis, sixty-eight, of Worcester, Mass., and his wife had a narrow escape from death on the Mohawk trail when the automobile which he was driving left the road, went over the embankment, turned over twice and landed, wheels in the air, twenty feet below the road. Neither was injured. Mr. Dupuis' desire to motor waned immediately and he disposed of the auto for $25 to a young man living nearby. The latter hauled the machine back into the road and drove it to his garage under its own power.

HUMOR OF THE DAY

Flapper (after patronizing fortune-telling slot machine)—What a swizzle! It's the same fortune I had yesterday. —Exchange.

Barbara—My auntie has been to France, Italy and America. And now she's gone to Heaven.

Muriel—My word! She does get about, doesn't she?—London Gaiety.

Wife (seeing husband attacked by bees)—Run, honey run!

Husband—Don't call me honey, for heaven's sake! You're making 'em desperate.—Pearson's.

"He was discovered trying to chat at cards," says an English paper, "and had to flee the country."

Is chatting at cards exclusively a woman's privilege over there?—Boston Transcript.

Boy (to artist who is expecting old countryman to sit for him)—Be you the gent what grandfather promised a sittin' to?

Artist—Yes.

Boy (offering basket)—Well 'ere it is, and it'll be three and sixpence.—Passing Show.

Wifey—Dear, please do take off that shabby suit. You don't know who may call.

Hubby—Who's likely to call this morning, anyway?

Wifey—Well-or-the truth is, there's a man calling who offered me $5 for it. —Philadelphia Bulletin.

Aunt Florence sent little Evelyn to the store one Saturday afternoon to buy some lace. After wrapping it up, the clerk said:

"There is one and a half yards of lace at 12 cents a yard; how much does that come to?"

To which little Evelyn pertly replied: "Well, I'm not going to tell. I have to study arithmetic all the rest of the week and I'm not going to bother my head with it on Saturday."—Los Angeles Times.

MYSTERIOUS "KEY WORKER" HAS AROUSED NEW BRITAIN

NEW BRITAIN, Oct. 11—(AP)—This town has become an unhealthy place for unidentified strangers, due to the activities of the mysterious "key worker", who is alleged to have burglarized more than 30 houses in the past month. Every day there are from one to five burglaries reported, all by someone who unlocks the door of a house during the absence of the family and ransacks the place, taking everything from phonograph records to jewelry. He ransacks thoroughly, even going through the pockets of clothes hanging in closets. The police have no clue as to the thief and orders were issued today to arrest any stranger, unable to give a clear account of himself.

MARRIED WOMAN WAS CROWNED QUEEN OF LOVE

ST. LOUIS, Mo., Oct. 11—(AP)—Society was stirred here today when it was learned that Mary Ambrose Smith, who was crowned queen of love and beauty at the veiled prophet's ball last week, was a bride of two months and had broken a tradition that the veiled prophet's queen should be unmarried.

WALL STREET BRIEFS

NEW YORK, Oct. 11—(AP)—A Wall street syndicate has obtained control of the Liquidometer Co., manufacturer of long distance direct reading gauges, it was announced today. The company's name has been changed to Liquidometer corporation, with a capitalization of 85,000 Class A non-par shares and 45,000 Class B. Directors include Gen. Lincoln C. Andrews and Samuel Woolman, president of the Akron-Springfield Tire & Rubber Co.

Missouri State Life Insurance Co. directors have proposed to stockholders an increase in authorized capital stock to $4,000,000 from $3,000,000. Stockholders will be offered 100,000 shares of $10 par stock for subscription at $30 a share, on the basis of one share for each three held.

Interstate Department Stores, Inc., reports an increase of 34.3 per cent for September over the corresponding month in 1927. Sales last month in company's chain were $1,448,143.

The New York Federal Reserve bank made no change in its rediscount rate of 5 per cent.

The Claude Neon Associates companies, makers of commercial electrical displays, report an $18,000,000 a year business. The companies also make aviation beacons.

All security and commodity markets and banks will be closed tomorrow in observance of Columbus day.

Treasury Balance

WASHINGTON, Oct. 11—(AP)—Treasury receipts for the fiscal year to date $4,458,618.08; expenditures, $8,844,833.18; balance $120,828,301.51.

BEIT BROS.' MARKET

FREE DELIVERY Phones 3061-3062 "ON THE SQUARE"

For Your Information—The wholesale prices on Beef, Lamb and Pork are lower this week and we are the first ones to tell you about it. Always interested in the welfare of the buying public, we are pleased to announce a drastic reduction in prices throughout our store. Our tremendous buying power enables us to take advantage of every fluctuation of the market, thus saving our customers many dollars in the course of a year. Come in and let us pass these savings on to you.

You don't need a market basket here—Just step in, select your Sunday's dinner and we will deliver it free, right to your door. Prompt Service Always!

Rock Bottom Specials For Friday and Saturday!

Pork

Lean Fresh Shoulders lb 23c
Fresh Little Pig Pork, to roast lb 24c
Fresh Native Hams, whole or half, lb 30c
Sugar Cured Smoked Shoulders lb 21½c
Fresh Sliced Liver 2 lbs 35c
Sugar Cured Bacon lb 28c
Freshly Cut Chops lb 29c
Handy's Sugar Cured Hams, mild and sweet, lb 29c
Delicious Home-made Sausage Meat. Have you tried it? lb 28c
Swift's Silverleaf Pure Lard, pkg 17c

Beef

Cut from the finest U. S. Inspected Heavy Western Steers
Prime Rib Roasts, boned and rolled lb 40c
Chuck Roasts lb 22c
Fancy Boneless Pot Roasts lb 32c
Fresh Hamburger lb 25c
Lean Sugar Cured Boneless Corned Beef, the taste tells, lb 15c
Choice Sirloin Steaks lb 40c

Lamb

Legs of Genuine Spring Lamb lb 33c
Duck Roasts Lamb lb 38c
Boned and rolled. A tempting dish for your Sunday's dinner. Fancy Lamb Chops lb 45c

Poultry

Fancy Native Fowl, a whole bird 37c
Fancy Native Roasting Chickens lb 47c
Native Broilers — Capons
Fancy Milk-fed Native Veal Roasts lb 25c, 30c, 35c
Fancy Selected Eggs, large brown eggs, 2 doz 85c
Fresh Churned Creamery Tub Butter lb 49c
Cloverbloom, Brookfield, Wedgwood Print Butter 2 lbs $1.07
Why pay more?
Seedless Raisins 3 lbs 25c
Finest Fruit Salad, large can 34c
Fine Granulated Sugar 10 lbs 57c
Yellow Eye or Red Kidney Beans 2 lbs 21c
Beech-Nut Catsup, large bottle 21c
Hecker's, Gold Medal, Pillsbury's or Red Wing Flour, bag $1.05

Vegetables

Best Red Star Sweet Potatoes 12 lbs 25c
Delivered to your door.
Extra Fancy Native Green Mountain Potatoes peck 25c
Fresh Picked Brussels Sprouts 2 bas 35c
Large White Cauliflower brought in fresh daily lb 10c
Native Cabbage or Turnips 3 lbs 10c
Fresh Cut Spinach peck 25c
Large, Crisp Tender Stalks Native Celery 2 bu 25c
Native Beets or Carrots 2 lbs 15c
California Iceberg Lettuce crisp and white 2 heads 25c
Fancy Native Tomatoes every one selected, 2 lbs 29c
Crisp Green Peppers lb 5c
Best Yellow Onions 4 lbs 25c
Cape Cod Cranberries 2 quarts 35c
Fancy Tokay Grapes 4 lbs 25c
Best Grade A MacIntosh Apples, all hand picked 3 lbs 25c
Cooking Apples 6 lbs 25c
Sweet, Thinskin Juicy Oranges 2 doz 69c

NORWALK TIRES

SALE RUNS FOR ENTIRE MONTH

LOWEST PRICES IN THE CITY OF NORWICH

Compare With Tire Values Anywhere

NORWALK HIGH PRESSURE CORD TIRES

SIZE		
30x3½	Cl. Reg.	$ 7.45
30x3½	Cl. O. S.	$ 8.45
30x3½	S. S.	$10.00
31x4	6 Ply	$12.35
32x4	6 Ply	$13.10
33x4	6 Ply	$13.85
32x4½	6 Ply	$17.10
33x4½	6 Ply	$18.00
34x4½	6 Ply	$18.75
30x5	6 Ply	$21.50
33x5	6 Ply	$23.50

If your size is not listed, we have it in stock, Priced Low.

NORWALK FULL SIZE BALLOON CORDS

SIZE		
27x4.40	Heavy Duty 4 Ply	$ 8.20
29x4.40	Heavy Duty 4 Ply	$ 8.65
30x4.50	Heavy Duty 4 Ply	$ 9.55
28x4.75	Heavy Duty 4 Ply	$10.50
29x4.75	Heavy Duty 4 Ply	$10.95
30x4.75	Heavy Duty 4 Ply	$11.25
29x5.00	Heavy Duty 4 Ply	$11.35
30x5.00	Heavy Duty 4 Ply	$11.70
31x5.00	Heavy Duty 4 Ply	$12.20
32x5.00	Heavy Duty 4 Ply	$13.45
30x5.25	Heavy Duty 4 Ply	$13.20
31x5.25	Heavy Duty 4 Ply	$14.00

NORWALK BALLOON HEAVY DUTY

SIZE		
28x5.25	6 Ply	$15.25
29x5.25	6 Ply	$15.50
30x5.25	6 Ply	$16.00
31x5.25	6 Ply	$16.60
29x5.50	6 Ply	$17.05
31x5.50	8 Ply	$23.20
30x5.77	6 Ply	$18.95
30x6.00	6 Ply	$18.20
31x6.00	6 Ply	$18.80
32x6.00	6 Ply	$19.15
33x6.00	6 Ply	$19.75
34x6.00	6 Ply	$20.60
35x6.00	6 Ply	$21.50
32x6.50	6 Ply	$22.90
33x6.50	6 Ply	$23.60
32x6.75	6 Ply	$24.50
33x6.75	6 Ply	$25.50

NORCO CORDS

SIZE		
30x3½	Cl.	$ 6.10
31x4	S. S.	$10.25
32x4		$11.05
29x4.40		$ 7.15
30x4.50		$ 7.70
29x4.75		$ 9.15
30x5.25		$11.75
31x5.25		$12.25
33x6.00		$15.60

Every Tire is Fresh Stock and Guaranteed for the life of the Tire. We carry the most complete stock in the City of Norwich.

West Side Garage

194-200 West Main Street Norwich, Conn.

A MASTER SERVICE STATION. TELEPHONE 894—ALWAYS OPEN

A Bulletin For Sale Advertisement Will Sell It

BORN

PINGALORE—In Westerly, R. I., Oct. 9, 1928, a son, Edward Eugene, to Mr. and Mrs. Louis Pingalore, of Norwich.

BOUMENOT—In Westerly, R. I., Oct. 10, 1928, a son, Angelo, Jr., to Mr. and Mrs. Angelo Boumenot.

ROCK—At New London, Oct. 11, 1928, a son, to Mr. and Mrs. Percy Rock.

JOHNSON—In Preston, Oct. 8, 1928, a son, Howard Francis, to Mr. and Mrs. Howard J. Johnson, Quonochontaug, R. I. (Frances Viola Lovett).

MARRIED

STORMS-WIND—In Worcester, Oct. 8, 1928, by Rev. W. J. Wiltonburg, Alfred Prentice Storms, formerly of this city, and Miss Dorothy E. Wind, of Worcester.

BRADY-YOUNG—In Westerly, R. I., Oct. 10, 1928, by Rev. Clayton A. Burdick, Charles Brady, of Providence, R. I., and Miss Rhoda Annis Young, of Westerly.

WENTWORTH - CRONESBERRY — In New London, Oct. 8, 1928, by Rev. Elmer G. Page, Elias Wentworth, Jr., and Miss Margaret Cronesberry.

DEXTER-BRIGGS—At Mystic, Sept. 1, 1928, Merritt Nelson Dexter, of Poquonoc Bridge, and Miss Doris Briggs, of New London.

McKENZIE-TIFFANY—In New York, Oct 7, 1928, Capt. George W. McKenzie, of Pensacola, Fla., and Miss Mattie E. Tiffany, of New London.

DIED

MULZER—In Central Village, Oct. 11, 1928, Wolfgan Mulzer, aged 82.

BRENNAN—Suddenly, in New London, Oct. 10, 1928, John L. Brennan, aged 46.

FUNERAL NOTICES

MATTHEWS—In Norwich, Oct. 11, 1928, Adelaide Matthews, wife of Thomas Matthews.
Funeral from her late home, 428 Boswell avenue, Saturday morning, Oct. 13, at 8:30. Requiem mass at St. Mary's church a 9 o'clock. Interment in Baltic cemetery.

WULCIK—In Norwich, Oct. 10, 1928, Mary Wulcik, daughter of Mr. and Mrs. Wulcik, aged 20, of 21 Starr street.
Funeral services will be held Saturday morning at her late home, 21 Starr street, at 7 15. Requiem high mass in St. Joseph's church at 8 o'clock. Burial will take place in family lot in St. Joseph's cemetery. Arrangements in charge of J Woitkowski, undertaker.

SWIFT—Suddenly, in Jewett City, Oct. 11, 1928, Mrs. Helen Brown Swift, widow of Earl Myron Swift.
Funeral service at her late home, East Main street, Saturday afternoon at 2:30. Burial in Jewett City cemetery. Please omit flowers.

HALL—In Norwich, Oct. 9, 1928, Lillian F. Hall.
Funeral services at her late home, 57 Division street, Saturday, Oct. 13, at 2:30. Burial in Maplewood cemetery.

TILDEN—In Norwich, Oct. 11, 1928, Augusta R. Tilden, aged 79.
Funeral services at her late home, 74 Pearl street, Saturday afternoon, Oct. 13, at 2 o'clock. Burial in North Coventry cemetery.

BERNARD—In this city, Oct. 11, Alton James, son of Anthony J., and Eunice E. Henderson Bernard, aged 14 years, 1 month, 9 days.
Funeral services at St. Andrew's Episcopal church, Saturday afternoon, Oct. 13 at 2:30. Interment in Maplewood cemetery.

FUNERAL DIRECTORS

Church & Allen
15 MAIN STREET
FUNERAL DIRECTORS AND EMBALMERS
Lady Assistant
HENRY E. CHURCH
WM. SMITH ALLEN
Telephone 128-3

The Henry Allen & Son Co.
88 MAIN STREET
Funeral Directors and Embalmers
Lady Assistant Telephone 410-2
DAVID H. WILSON

GAGER
FUNERAL DIRECTOR AND EMBALMER
PROMPT SERVICE DAY OR NIGHT

CUMMINGS & RING
Funeral Directors and Embalmers
322 Main Street
Phone 238-2 Lady Assistant

GEORGE G. GRANT
UNDERTAKER AND EMBALMER
Phone 2729 Providence St., Taftville

Shea & Burke
Funeral Directors
41 Main Street
Phone 896-2—J. J. Lyons

HOURIGAN BROS.
Funeral Directors and Embalmers
Funeral Home, 35 Church Street.
Office, 62 Main St. Branch, Jewett City.

WILLIMANTIC

Avery & Van Zandt
Succeeding JAY M. SHEPARD
Established 1870
Funeral Directors, Embalmers
Sixty and Sixty-Two North Street
Willimantic, Conn.

Killourey Bros.
FUNERAL DIRECTORS AND EMBALMERS
86 Union Street, Willimantic, Conn
Phone 290 Lady Assistant

PLAINFIELD

F. W. Tillinghast & Sons
UNDERTAKERS AND EMBALMERS
CENTRAL VILLAGE CONN
Telephone 289-2

DANIELSON

LOUIS E. KENNEDY
Undertaker and Embalmer
DANIELSON
Special Attention to Every Detail

TRUCKING

ARTHUR H. LATHROP
Auto trucking — teaming and expressing
Furniture and Piano Moving
Established 1872 Telephone 175

When YOU WANT to put your business before the public there is no medium better than through the advertising columns of The Bulletin.

ETTA KETT

Imposing on Good Nature! —By PAUL ROBINSON

Copyright, 1928, by Central Press Association, Inc.

A Bulletin Want Advertisement Will Get It

ANSWERS TO "WHAT DO YOU KNOW"

(Questions on Page Four)

Answers.

1—Norwich.

2—The general assembly was memorialized "that the practice of Physick may be put under some better regulation."

3—Theophilus Rogers and ten other physicians.

4—On March 24, 1774.

5—The assembly declined to act.

6—The Revolutionary war.

7—13,700 pounds.

8—40,000.

FOR SALE

FOR SALE—100-acre farm; 12 head stock. 35 tons hay, good buildings, excellent land, with orchard; 20-minute drive from Franklin Sq. Can arrange liberal loan. F. D. Donohue, Young's Block, Norwich. tf oc12

FOR SALE—Two shares common, 1 share preferred, of Bridgeman Corp. P. O. Box 364, City. 2t oc12

Having installed motors, we have:

One Pair of Draught Horses
10 Horsepower Boiler and Engine
One small Air Compressor
FOR SALE

JOHN SALTER & SON
Groton, Conn.
6. oc12

FOR SALE—Two-tenement house, all improvements, bargain; must be sold. 17 Asylum St. 3t oc10

FOR SALE—One new Sterling S-204 furnace with casing, $95; also a large quantity of the furnace pipe and fittings at prices 30 per cent under cost. Thames Sheet Metal Works, 14 Hamilton St., New London. 3t oc10

THE BARBER STOOD over me with a razor to see "How much water to the quart goes over Niagra Falls?" I dunno, how much, I sez. "Two pints," he sez in a fierce terrible. I hadta lay too but I was wishin. I had the razer. Tabby 5c cigar, 6 pack, for 20c; special lot of briar pipes, 35c. Fagan's Smoke Shop. oc9

FOR SALE—The bargain offered last week was taken immediately, but here is another for your approval: 126-acre farm with 10-room house in A-1 condition, 2 barns, several poultry houses, excellent land, enough wood and timber to pay for place, 5 cows, 1 horse, wagons, harnesses, plow cultivator, several hundred bushels potatoes, 200 nice chickens, house full of furniture, etc., etc. Price for all, $4,000; very easy terms. Act quickly—it's a bargain. William F. McNicol, owner, Jewett City. tf oc11

FOR SALE—Rooming house business, central location. Call 2157. tf oc9

FOR SALE—Baldwin apples, on trees. E. L. Glazier, Hampton, Conn. oct9d

FOR SALE—Three-piece mohair overstuffed living room suite, $65; 9-piece walnut dining room suite, like new, $79. Norwich Used Furniture & Antique Exchange, 31 Shetucket St. tf oc8

FOR SALE—Houses on McKinley Ave., Williams and Union Sts. Burton, 744 No. Main St. wdst oc3

FOR SALE—In Fanning Park, new seven-room house; can be financed. J. A. Cunningham, Thayer Bldg. oct6d

BOWLING—There's cash in the alleys. One of the best corners in Willimantic improved with building very suitable for this popular game is offered at a bargain.
HERBERT T. CLARK, Real Estate
33 Church Street, Willimantic

In Lebanon district mile from state road, 35 acres, plenty tillage, wood and pasture. Attractive 6 room cottage, practically furnished, carriage house, poultry house, barn, 10 tons hay, wagon, harness and some tools. All for $1,800 at quick sale. Must step lively to get it. HERBERT T. CLARK, Real Estate, 33 Church Street, Willimantic.

FOR SALE
New 2-family house, 6 rooms each. Must be sold and priced abnormally cheap; well located. For quick sale.
SEE JOHN A. MORAN

Located in Olde Windham Village on the main street, an attractive old colonial house, 9 rooms, modern conveniences, mammoth old maples, 3 car garage, 25 acres of land, a very desirable country property for $10,000.
TRYON'S AGENCY
Willimantic, Conn.

FOR SALE—At bargain price, 6-room cottage near Conn. college and Thames river; has electric lights, furnace, etc. See Frank Spicer, 304 Laurel Hill Ave. Phone 2121 sep18

SILENT GLOW OIL Burners are now guaranteed for five years. E. Rousseau, exclusive agent, 40 Mathewson St., Jewett City. Phone 56. Norwich Taftville, Occum, Baltic, Plainfield. mar7 tf

FOR SALE
On Laurel Hill Avenue. Two-family house with garage. All in excellent condition.
James L. Case, Realtor

FOR SALE—CATTLE

Carload Federal Tested Cows, Guernseys, Jerseys and Holsteins have arrived.
E. M. LORD
TELEPHONE LEBANON 15-12.

A Bulletin For Sale Advertisement Will Sell It

FOR SALE—Automobiles

FOR SALE—Four-door 52 Chrysler sedan 1928, 4-wheel brakes; driven 3,000 miles. Call 3202. tf oc11

FOR SALE—Ford; 4-door sedan, good mechanical condition, good tires; a bargain. Apply Thames Square Garage. oc12d

USED CARS — Late models renewed Cadillacs—1927 LaSalle sport phaeton; model 61 Cad. 7-pass. touring; 1926-314 5-pass coach; 1926-314 7-pass. tour; 1926 Custom 7 pass Suburban; 1923 model 61 5-pass coupe; 63-1925 5-pass sedan, 61-1922 4-pass coupe. Other makes—1926 Buick sedan; Cunningham town sedan; 1923 Star 6 sedan; 1923 Stearns-light coupe; 1923 Haynes touring; 1927 Chrysler 60 coach; 1924 Buick sedan; 1927 Essex sedan. A. C. Swan Co.—A. C. Heber, Used Car Man.

FOR SALE—Hudson Landeau Sedan, 1925 model, run about 3,000 miles. For information call Putnam 354. 6t oc1.

RECONDITIONED used Ford cars. O. C. Wolfe, Inc., authorized Ford dealer, 39½ North Main St. Tel. 3200. tf sep1

At Studebaker's
1928 Nash Advanced Coach
1923 Hupmobile Sedan
1924 Flint Touring
1926 Star Coach
1924 Cleveland Coach
1922 Hudson, 7-pass. Sedan
1925 Studebaker 7-Pass. Sedan.
USED CARS SOLD UNDER STUDEBAKER USED CAR PLEDGE
T. N. M. LATHROP, Inc.
84-86 North Main St. Norwich, Conn.
Telephone 2280

USED CARS
1927 NASH ADVANCE ROADSTER
1927 NASH SEDAN
1925 NASH COACH
1926 DODGE COUPE
1925 HUDSON COACH
1924 DODGE TOURING
1926 CHEVROLET COUPE
RING BROS.
Chestnut Street
Telephone 1290

DOLCO GARAGE
199 WEST THAMES STREET
PHONE 2285

1 1928 Chandler Sedan
1 1928 Chandler Coupe
1 1927 Essex Coach
1 1926 Chandler Sedan
1 1926 Chandler Coach
1 1926 Chevrolet Coach
1 1925 Huppmobile Coupe
1 1924 Huppmobile Touring
All Used Cars Fully Reconditioned
Easy Terms, Your Old Car Taken in Trade
Open Evenings and Sundays

LOST AND FOUND

LOST — Lady's Waltham wrist watch, on Prospect St. or vicinity. Reward. Call Bulletin Office. oc12d

LOST—Brown clay cameo brooch. Reward if returned to Bulletin Office. 2t oc12

LOST—Platinum link bracelet, lined in yellow gold initials I. R. on the inside; lost between Buckingham Memorial and Mohican Market. Return to Leroy's Drug Store. Reward. 2t oc12

LOST—In North Stonington, black and tan police dog, license No. 56204. Phone 3092-2. Reward. 2t oc10

LOST—Box of valve-cutting tools. Reward if returned to Imperial Garage at once. 2t oc10

LOST—Last Tuesday, young male dog, white Sealyham wire-haired poodle, small collar, no tag. Reward. Return to 15 Bushnell Place. Charles Hillman. oct9d

FOR SALE—Musical Instruments

PIANO FOR SALE—Phone 58-21, Lancastle, Conn. 2t oc10

FOR SALE—$125 Victrola, $49; $295 Edison diamond disc, $85; $200 Edison diamond disc, $69; $75 Columbia Grafonola, $24, $75 Victrola, $22.50. Many other good bargains in Victrolas. Hanover-Curland Co., 24 Franklin St. oc3

FOR SALE—A small sized upright piano, $50; a beautiful mahogany Starck piano, perfect condition, $95; a Wasserman piano, cannot be told from new, $125. Hanover-Curland Co., 24 Franklin St. oc3

FOR SALE—$125 Pathe talking machine, $37.50; $125 Columbia talking machine, $49; $225 Victrola, very special, for $79; all in fine condition. The Plaut-Cadden Co., Main St., Norwich. tf oc1

FOR SALE—Pianos for beginners. Good used instruments; many fine makes, $60, $75, $78, $90, $100 and up. All in good condition. Convenient terms. The Plaut-Cadden Co., Main St., Norwich tf oc1

POULTRY AND PET STOCK

WANTED—All kinds of poultry; will call, anywhere; highest prices paid. Joseph Horn. Tel. 1501. Willimantic. jan31 tf

A Bulletin To Let Advertisement Will Rent It

TO RENT

TO RENT—Six-room apartment with all improvements; centrally located. Tel. 453-13. 3t oc12

FOR RENT—Furnished rooms. 124 Broadway; ring top bell. 2t oc12

TO RENT—Furnished room; also 2 garages. Thamesville. Phone 399. 6t oc12

TO RENT—Four-room apartment; all improvements. 306 Franklin St. Tel. 27. tf oc12

TO RENT—On Warren St., 5 or 7-room flat; oak floor, steam heat furnished. C. Chamberlain, Warren St. 2t oc12

FOR RENT—Furnished room, hot water, heat; gentleman preferred. Tel. 1809. 3t oc12

TO RENT—Six-room apartment, all improvements; at 109 Sachem St. 3t oc12

TO RENT—A fine apartment of 5 or 7 rooms. 172 Broadway. Tel. 896-3. tf oc12

TO RENT—Apartment, 5 rooms; all improvements. 323 Franklin St. 3t oc12

WANTED—Room and board for a lady. Phone mornings, 1678-2. 2t oc12

FOR RENT—Flat, 4 rooms and bath, partly heated. 171 Laurel Hill Ave. tf tuthsat oc11

TO RENT—Five-room tenement; modern improvements. 730 Boswell Ave. 6t oc11

TO RENT—Store and 3 rooms on 20 High St. Tel 1529. tf oc10

FOR RENT—Garage at 272 West Main St.; low rental. Apply to J. H. Perkins, Dime Bank. tf oc9

TO RENT—Cottage, 6 rooms and bath, in Thamesville. Tel. 2289. tf oc9

FOR RENT—Desirable 4-room apartment, including heat, at 22½ Broadway. Inquire of W. P. McGarry. Tel. 2291 or 3312-W. oct9d

TO RENT—Small apartment, modern improvements, 67 Seventh St. oct9d

FOR RENT — Light housekeeping room, heated. 75 School St. oct9d

FOR RENT—Furnished room for 1 or 2; centrally located. Tel. 2328. tf oc8

FOR RENT—Five-room tenement with bath. 15 Platt Ave. 6t oc8

FOR RENT — Six-room apartment, modern. Inquire of B. C. Hannis, 11 McKinley Ave. oct6d

FOR RENT—Furnished rooms, 21 Ripley Place. oct6d

TO RENT—Seven-room cottage on Nelson place, all modern improvements. Call Mrs. J. E. Olcott, 10 Nelson Place. oct6d

FOR RENT—New house on Maple St., two 6-room apartments with bath and all modern improvements; all decorated and shades, garage; moderate rental. Phone 3104 tf oc3

TO RENT—Steam heated room, $4 a week. 41 Boswell Ave. tf oc3

FOR RENT—Five-room apartment; garage. 99 Lafayette terrace. Tel. 1134-4. 3t oc3

TO RENT—Two rooms, furnished for light housekeeping. 27 Division St. sep15

FOR RENT—One 6-room apartment with bath; one 3-room with bath; 1 in Town City hall. Tel. 2298 or 2285. tf sep10

FOR RENT—Apartment, 369 Washington St. Tel. 626-13. tf sep13

TO RENT—Three light housekeeping rooms. 251 Franklin St. tf sep13

TO RENT—Six-room apartment. Call at 100 Franklin St. or Tel. 559. tf sep7

FOR RENT—Nine-room house with hardwood floors and modern improvements on Church St. Inquire The Plaut-Cadden Co. Phone 800. tf sep10

TO RENT—Furnished room; single or double, private family. Call 1749-2 evenings. tf aug30

TO RENT—Apartment with or without garage at 118 River Ave. Apply to H. A. Wulf, 161 Main St. mar12 tf

FOR RENT—Furnished room; modern, central, private family. Phone 211 my15

TO RENT—Basement at 65 Franklin St. Suitable for most any kind of business. Inquire at Bulletin office. dec26 tf

TO RENT—Two six-room apartments, all improvements, with garage. Call 1288-5

TO RENT—Five-room flat, with large attic. Call 243. tf july31

FOR RENT
The premises formerly occupied by the Norwich Evening Record on Chestnut Street. Dimensions are about 60x100 feet. Being in a central location, they are suitable for any kind of business.
Inquire of
THE BULLETIN CO.

TO RENT
Building on Durkee Lane
Suitable for Storage or Garage (5 cars) purposes.
Inquire at Bulletin Office.

COAL AND WOOD

FOR SALE—Hardwood in stove lengths, $10 a cord, or $5.50 a half cord. Delivered anywhere in city or Taftville and Baltic. Phone 1099-2. Charles S. Brown, Yantic. Prompt delivery. oct4 tf

FOR SALE—Well seasoned slabs and hardwood; stove length. John R. Lyman. Tel. 2617-W. tf sep7

FOR SALE—50 acres of cord wood, box 429, P. O., Willimantic, Conn. W. Kelley. jan31 tf

A Bulletin Want Advertisement Will Get It

LEGAL NOTICES

Executors Sale

Will be sold at Public Auction at the late Lucius B. Morgan residence on the New London Turnpike at East Great Plain in the town of Norwich, all the beds, bedding, victrola, safe, household goods, cooking utensils and personal property of every kind and description including a large lot antique furniture

AT 10 O'CLOCK IN THE FORENOON, SATURDAY, OCTOBER 13, 1928.

An opportunity will be given to inspect the the two story frame dwelling house with lot 70 feet front by about 190 feet deep and 55 feet across the back, at 12 o'clock noon until one o'clock when the house with lot will be sold.

This is a positive sale by an Executor. If stormy, however, sale next fair week day.

T. E. BABCOCK, Executor.
Oct. 1st, 1928.

ADMISSION OF ELECTORS

All persons liable to pay taxes in the Town of Norwich are hereby notified to return to the assessors on or before the first day of November, 1928, a written or printed list, properly signed and sworn to, of all taxable property owned by them on the first day of October, 1928. Those failing to make a list will be charged a penalty of ten per cent additional, according to law. Blanks can be obtained at the Assessors' office in City Hall, or will be sent by mail upon application.

Office hour 9 a. m. to 5 p. m. Lists will be received beginning Monday, Oct. 1, 1928

Dated at Norwich, Conn., Sept. 25, 1928.

ARAD R. MANNING,
JOHN B. OAT,
FRED G. PROTHERO,
Assessors.

VOTERS TO BE MADE

NOTICE

The Selectmen and Town Clerk of the Town of Norwich will be at the Court House Building in said Town of Norwich on Saturday, Oct. 13th, Wednesday, Oct. 17th, and Saturday, Oct. 20th, from 9 A. M. to 1 P. M. and 2 P. M. to 8 P. M., and such other days between Oct. 13th and 20th as are necessary for the purpose of examining the qualifications of and to administer the electors' oath to those persons who shall be found qualified whose names appear on the list prepared by the Registrars of Voters of said Town of Norwich, in October, 1928, under the title "To Be Made."

And if it shall appear that the rights of any person on said list under the title "To Be Made" will mature after the said Saturday, October 20th and on or before Tuesday, November 6th, 1928, the Selectmen and Town Clerk will meet at the Town Clerk's Office in said Town of Norwich on Monday, November 5th, 1928 from 9 o'clock in the forenoon until 5 o'clock in the afternoon, to administer the electors' oath to those ONLY whose time matures between Oct 20, 1928 and Nov 6, 1928.

Dated at Norwich, Connecticut, Oct. 11, 1928.

WILLIAM S. MURRAY,
CHARLES P. BUSHNELL,
PATRICK T. CONNELL,
Selectmen.
HAROLD S. BURT,
Town Clerk.

NOTICE

The Democratic Electors of the Town of Bozrah are hereby warned to meet in caucus Friday, Oct. 12, at 7:30 p. m., in the Town Hall, for the purpose of nominating a candidate for representative to the General Assembly, candidate for judge of probate and three candidates for justice of peace.

Per order Town Committee:
JOHN J. SWEENEY,
Chairman.
Dated Oct. 11, 1928. oc12d

ASSESSORS' NOTICE

All persons liable to pay taxes in the Town of North Stonington are hereby notified to return to the Assessors of said Town, on or before the first day of November, 1928, a printed or written list of all taxable property owned by them on the first day of October, 1928.

To all those neglecting to render such list, 10 per cent additional will be added.

WILLIS E. ALMY,
JOHN B. PERRY,
CHARLES E. HILLARD,
Assessors.
Dated North Stonington, Oct. 10, 1928. oc12d

AT A COURT OF PROBATE HELD at Norwich, within and for the District of Norwich, on the 11th day of October, A. D. 1928.

Present, NELSON J. AYLING, Judge.

Estate of Mary Carione, late of Norwich, in said District, deceased.

Cosmo Quarto, of Norwich, Conn., appeared in Court and filed a petition praying for the reasons therein set forth, that administration be granted upon the estate of said deceased alleged to be intestate.

Whereupon it is Ordered, That said petition be heard and determined at the Probate Court Room in the City of Norwich, in said District, on the 15th day of October, A. D. 1928, at 9 o'clock in the forenoon and that notice of the pendency of said petition, and of said hearing thereon, be given by the publication of this order one time in some newspaper having a circulation in said District at least three days prior to the date of said hearing, and that return be made to this Court.

NELSON J. AYLING, Judge.

The above and foregoing is a true copy of record.
Attest, HELEN M. DRESCHER, Clerk. oc12d

A Bulletin To Let Advertisement Will Rent It

LEGAL NOTICE

AT A COURT OF PROBATE HELD at Norwich, within and for the District of Norwich, on the 11th day of October, A. D. 1928.

Present, NELSON J. AYLING, Judge.

Estate of Michael Clifford, late of Norwich, in said District, deceased.

Ordered, That the Administratrix cite the creditors of said deceased to bring in their claims against said estate within six months from this date, by posting a notice to this effect, together with a copy of this order on the sign-post nearest to the place where said deceased last dwelt, and in the same town, and by publishing the same once in a newspaper having a circulation in said district, and make return to this Court.

NELSON J. AYLING, Judge.

The above and foregoing is a true copy of record.
Attest, HELEN M. DRESCHER, Clerk.

NOTICE

All creditors of said deceased are hereby notified to present their claims against said estate to the undersigned at 297 Asylum St., Norwich, Conn., within the time limited in the above and foregoing order.

JANE L. CLIFFORD,
oc12d Administratrix.

AUCTIONS

Auction Notice

By Witter Bros., Auctioneers, Office 42 Main St., Danielson, Conn. Cunningham's 106th live stock sale will be held at his farm at Elliott, Conn., on Monday, Oct. 15, at 1 p. m., rain or shine; will include 25 of the fanciest new milkers and springers that money can buy. He will also have the usual number of beef cows, bulls, heifers and calves. oc12d

Auction Notice

By Witter Bros., Auctioneers, Office 42 Main St., Danielson, Conn. 85 head of cattle at auction at the Fort Hill Farm, Thompson, Conn., just east of the Hotel, on Wednesday, Oct. 17, at 11 o'clock, a. m., rain or shine, consisting of tested and accredited cows, many of which are exceedingly choice new milkers and springers, mostly Guernseys, Ayrshires and Holsteins; many head of fancy heifers, beef cows and veal. This is without doubt one of the largest offerings of live stock at a public sale this season. Philip Zaitas, Owner, Putnam, Conn. 2t oc12-16

WANTED—Miscellaneous

LEWITZ BROS.
— CIDER MILL —
Run Every Day Except Sunday
FITCHVILLE BOZRAH ST.
2t oc12

A. C. WHITE—Repairer of watches, clocks and talking machines. 14 Pratte Ave., Taftville. Phone 783. ja11 mwdfr

$2,000 INVESTED will give substantial income in new industry. Have exclusive franchise. Post Office Box 366, Newark, N. J. 2t oc11

WANTED! Ambitious, industrious person to make sales of $150 to $600 a month or more introducing and supplying the demand for Rawleigh household products in Plainfield and Norwich. Rawleigh methods get business everywhere. No selling experience required. We supply products, sales and advertising literature and service methods—everything you need. Profits increase every month. Lowest prices; best values; most complete service. W. T. Rawleigh Co., Dept. CU 4922, Albany, N. Y. oc4-11-18-25

WANTED—Discarded books. King, 3 Water St. oc9

WANTED—To buy White Leghorn and Barred Rock laying pullets. Rogers Place Farm, next to poorhouse, Oakdale, Conn. oct9d

WANTED—Used cars. We pay cash. West Side Garage, 194-196 West Main St., Norwich. Always open. tf oc6

WANTED—Highest cash prices paid for second-hand furniture, household goods, antiques, store fixtures and tools. Try me before selling. N. Weisinger, 28 Market St. Phone 2152. jan23 tf

MIRRORS resilvered and glass for every purpose. Norwich Glass Co., 5 Bath St. Tel. 1462 jan23 tf

WANTED—Second-hand antique furniture. Best prices paid. A. Bruckner, 109 Franklin St. Phone 569.

MIRRORS resilvered and glass for every purpose. Norwich Glass Co., 5 Bath St. Tel. 2463 jan23 tf

FOR SALE — RADIOS

FOR SALE—Brand new 6-tube single full vision dial Atwater Kent radio in beautiful walnut play cabinet, regular price, $185; closing out at $89, complete. Complete 5-tube Freed-Eisemann radio outfits regular $160; special at $59. A beautiful 5-tube Atwater Kent complete, regular price $150; special at $49. Largest stock of radios in eastern Connecticut. Hanover-Curland Co., 24 Franklin St. 5½a service all makes oc3

FOR SALE—$185 Atwater Kent radio outfit, electrified and guaranteed. Complete installed in your home for $92.50. Other complete A-C radio outfits low as $77. Easy terms. The Plaut-Cadden Co., Main St., Norwich. tf oc1

Radio Service Our Specialty
SMITH'S RADIO STORE
— Call 2880 —

When YOU WANT to put your business before the public there is no medium better than through the advertising columns of The Bulletin.

When YOU WANT to put your business before the public there is no medium better than through the advertising columns of The Bulletin.

A Bulletin For Sale Advertisement Will Sell It

WANTED—Female

WANTED—Girls to wrap candy. Call at Roberts & Frink, 40 Thames St. oc12d

WANTED—Responsible woman used to care of aged and infirm people; permanent position. Apply to Mrs. Eben Learned, 18 Broadway. Tel. 229. 3t oc12

WANTED—Position looking after children; would prefer evenings home. Phone 2314-2. 3t oc12

WANTED—Refined women to represent a New York house. State age and experience in first letter. Box 296, Bulletin 6t oc8

WANTED—Position. Experienced person desires position to care for an invalid. Telephone 2701. oc6d

WANTED—Male

WANTED—Young man would like position as bookkeeper, clerk or timekeeper; steady work preferable to high wages; experience, good references. Write Box 371 Bulletin. 3t oc12

WANTED—Man and wife for general work on farm. Joseph Lopiccolo, North Franklin, Williams Crossing. 6t oc12

WANTED—Meat salesmen and meat cutters. Mohican Market. 2t oc12

WANTED—A man to work on a dairy farm; married or single. John S. Sullivan. Tel. 2479-13. 3t oc12

WANTED
First Class Weavers
for Silk and Rayon Work.
— Apply —
Ashland Cotton Co.
Jewett City.

WANTED—Man to work in kitchen. Apply Hayes' Lunch Cart. tf oc11

WANTED—Man to work on a farm. Morris Paster. Tel. 1682-5. 2t oc11

WANTED! Ambitious, industrious person to make sales of $150 to $600 a month or more introducing and supplying the demand for Rawleigh Household Products in Plainfield and Norwich. Rawleigh methods get business everywhere. No selling experience required. We supply products, sales and advertising literature and service methods—everything you need. Profits increase every month. Lowest prices; best values; most complete service. W. T. Rawleigh Co., Dept. CU 4922, Albany, N. Y. oc11-18-25

WANTED—Experienced furniture polisher and finisher; no other but experienced need apply. Reference required. Apply Interstate Furniture Co., Water St. 4t oc10

Business Notices.

AUTOMOBILE ACCESSORIES

Overhauling
Repair Work
of All Kinds
AUTOMOBILES, CARRIAGES, WAGONS TRUCKS and CARTS
Mechanical Repairs, Painting, Trimming, Upholstering and Wood Work.
Blacksmithing in All Its Branches.
SCOTT & CLARK CORPORATION

ANTIQUE FURNITURE

I BUY ANTIQUE furniture, old books papers, silver, pewter, pictures, glassware, tools, etc. Louis D. Ward, 4-6 Main St. Breed Hall Bldg. Norwich. Tel. 1833 jan28 tf

CONTRACTORS

P. F. SWEENEY
GENERAL CONTRACTOR and BUILDER
25 Chestnut Street.

CONTRACTORS

FALCONE & SELVIDIO
Sidewalk, Cellars, Stone and Cement Work. Excavating, Grading
279 Main St., Norwich Phone 434

JAMES FERRIGNARO — Contractor excavating and mason work; sidewalks a specialty. 129 Oakridge St.

MACHINISTS

BARBER'S MACHINE SHOP, L. and A. P. Guertin, proprietors, 72-76 Chestnut St. Tel. 1143. Doing all kinds of machine and repair work promptly day or night jan28 tf

WHEN YOU WANT to put your business before the public, there is no medium better than through the advertising columns of The Bulletin.

A Bulletin For Sale Advertisement Will Sell It

Business Notices.

MONEY TO LOAN

LOANS
ON NOTES SIGNED BY ONLY ONE RESPONSIBLE PARTY. OUR INTEREST RATE IS LOWER.
— THE —
MANKOF LOAN CO., INC.
99 Water Street, Norwich.
Phone 1573
"Licensed by and bonded to the State"

MONEY FOR COAL
OR TO PAY OTHER BILLS THAT ARE WORRYING YOU.
LOANS
To housekeepers on their furniture, or to anyone on guaranteed note.
Over FIVE YEARS' service to this community guarantees prompt, confidential, and considerate attention to all customers.
For further information, call, write, or phone
NEW ENGLAND EQUITY CORPORATION
Room 206 Thayer Building
Phone 1470 Norwich
W. R. BRECK, Manager.
Licensed by, and bonded to the state.

PRINTING

BULLETIN and RECORD job department now at Bulletin Office. Call 25-2.

TREES AND SHRUBS

Fruit, Ornamental Trees and Shrubs
MAPLEWOOD NURSERY CO.
East Great Plain Tel. 886-3

TRANSPORTATION

BAILEY'S EXPRESS—New Haven, Middletown, East Hampton, Moosup, Danielson and Willimantic. Leave your orders at Jack's Sport Shop. Phone 820. tf oc11

PASSENGER — Through service to Springfield, 3 times daily: 8:05, 1:35, 6:05, daylight saving time. Springfield-New London Coach Co. For information call Wauregan hotel. Tel. 704. my28

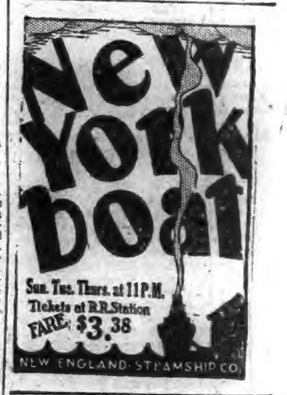

TROY, N. Y., FIREMAN KILLED IN EXHIBITION LEAP

TROY, N. Y., Oct. 11—(AP)—Kenneth Flinton, 27, Troy fireman, died tonight at Troy hospital, a victim of a fire prevention week demonstration in this city. His skull was fractured this afternoon as he crashed through a life net held by his fellow firemen, in an exhibition leap from the third story window of a downtown office building.

Olympic Marathon Winner Will Run in U. S.

El Quafi, the Algerian marathon star, jogging around the Columbia University track at South Field, New York, where he is in training for his many American races to be run this winter. El Quafi recently won the Olympic Marathon and since then has turned professional.

N. Y. RAILWAY EXPRESS STRIKE INCONVENIENCES NEW LONDON

(Special to The Bulletin)

NEW LONDON, Oct. 11—The strike of employes of the American Railway Express may cause inconvenience to numerous business enterprises of this city. Today the local office could not accept any shipments to New York. Auto agencies, here, accustomed to receive their supplies from New York are wondering how they will manage should the strike be of any duration. Shipments to and from the cities by truck seems to be the only solution and several business enterprises have already made inquiry regarding making such an arrangement.

MRS. R. L. BLAKE, NORWICH, ANNOUNCES SISTER'S WEDDING

(Special to The Bulletin)

NEW LONDON, Oct. 11—Mrs. Roger Loring Blake of 32 Prospect street, Norwich, has announced the marriage of her sister, Miss Doris Briggs, a nurse at Lawrence-Memorial associated hospital and Nelson Dexter of Poquonoc bridge. The ceremony was performed in Mystic, Sept. 1st.

By traffic estimates made recently 10,500 autos pass over the Thames river bridge every day during the summer months. This number is but slightly less on the year-round basis, according to a statement made today by Highway Commissioner John A. Macdonald.

GIRL'S LEG FRACTURED WHEN AUTO STRIKES HER

(Special to The Bulletin)

NEW LONDON, Oct. 11—An automobile driven by John Sullivan of Montauk avenue, struck Alice McCully, 5, today when the child was riding a bicycle on that avenue. The girl was knocked from the wheel and when taken to Lawrence-Memorial hospital by Sullivan it was found that she had a fractured right leg.

PIECE OF GRANITE FALLS INJURING STONEWORKER

(Special to The Bulletin)

NEW LONDON, Oct. 11—Joseph Denoise, a stoneworker, employed at the Bottinelli Monumental works, is a patient at Lawrence-Memorial hospital, suffering from a serious injury, for it is possible that his pelvic bone is fractured. Denoise sustained his injury when a piece of granite fell upon him this afternoon when at his work.

MRS. OWEN O'NEILL BUYS NEPTUNE PARK RESIDENCE

(Special to The Bulletin)

NEW LONDON, Oct. 11—Mrs. Ruth Bentley O'Neill, of Willimantic, widow of Dr. Owen O'Neill has purchased the Edward Jones residence at Neptune park. Mrs. O'Neill has also purchased from Edward Bailey a building lot on Neptune avenue. Mr. Jones is a resident of the south, but for several years has resided in this city during the summer.

The Pequot Realty company has sold the Lighthouse Inn, Lower Boulevard and Parkway, to the Lighthouse Inn company.

Annie Perry has sold a building lot at 33 Benison avenue to Frank Perry.

Charles R. Ogden has sold a building lot on Ocean avenue to Stephen J. Crouch and Clifton S. Watrous.

ELKS' FUNERAL SERVICE FOR FRED DANZ THURSDAY

(Special to The Bulletin)

NEW LONDON, Oct. 11—The funeral of Fred Danz was held this morning at 11 o'clock at the residence of his son, J. Nicholas Danz, 242 Ocean avenue and was attended by a large assemblage of mourners. The services were conducted by New London lodge of Elks. Henry C. Chappell, exalted ruler and James Doran chaplain were assisted in the ritualistic work by Thomas Conboy, Cornelius C. Costello, Antone Silva and Frederick C. Burrows. The bearers were Elks, Frederick W. Keefe, Fred Caron, J. William Daley, James H. Newman, Fritz Vogt and John Krauth. Burial was in Cedar Grove cemetery.

The funeral of Esther G., widow of Elisha Williams, was held this afternoon at 2:30 o'clock at the residence of her nephew, Judge Warren B. Burrows, at Poquonoc Bridge. The services were conducted by Rev. Albert E. Hyland, pastor of Poquonoc Bridge Baptist church. The bearers were Charles Gates, Charles Palmer, Dr. E. P. Fitch and Jabez Gates. Burial was in Burrows cemetery, Fort Hill, Poquonoc Bridge.

The funeral of Mary H., widow of Richard W. Trolan, was held this afternoon at 2 o'clock at her residence, 262 Connecticut avenue, the services being conducted by Rev. J. Romeyn Danforth. Relatives acted as bearers. Burial was in Groton cemetery.

OBITUARY

John L. Brennan

John L. Brennan, 45, died suddenly last night from heart disease at his home, 23 Summer street. He is survived by his wife, eight children, James, John, Joseph, Mary, Ellen, Virginia, Christina and Gwendolyn Brennan; four brothers, Thomas and Joseph Brennan, of Bridgeport and James and Frank Brennan, of this city. Three sisters Mrs. Franklin Beebe, Mrs. Carl Burgess and Mrs. Edward Devine, all of this city, also survive. Mr. Brennan was employed as moulder by the Whiton Machine company for 17 years and was a member of the Whiton Benevolent association and Ancient Order of Hibernians. He went to work as usual yesterday, but during the afternoon complained of feeling ill and returned home. During the early evening he was stricken with a heart attack and collapsed in a chair. Mr. Brennan expired before a physician could reach his home.

An automobile owned by Fred Chello, employed as chauffeur by Walter Garde, was stolen last night from its parking place on Meridian street. The auto is a Ford sedan.

Several cases of drivers who violated the parking law were called in the police court this morning. They were Jamhes E. Torper, Wendcliff, N. J.; Francis W. Thwing, 333 Ocean avenue; Henry Jarisch, Holyoke, Mass.; Lucio DeBiasi, Noank; Paul B. Benson, Stamford; John Lavigne, Montville and Stanton E. Rockwell, 39 Summit avenue. All of the drivers failed to appear, so their respective bonds of $2 were declared forfeited.

John Luzzi, 95 Smith street, was charged with driving without a license and was fined $10. He was arrested yesterday by Traffic Officer Thomas Cavanaugh.

Two cases of intoxication were tried. A Groton man was sentenced to jail for 10 days, but execution of the sentence was suspended. The other was sent to jail for 30 days. Two Coast Guard sailors, who were arrested on Home street last night, intoxicated, were turned over to a shore patrol and taken back to the state pier.

Miss Helen Foley of Waterford entertained this week with a miscellaneous shower in honor of her cousin, Mrs. James Powers, of Crystal avenue, whose marriage with John J. Bowers of Saybrook will take place shortly. A feature was a series of exhibition dances by Anna Sullivan and Alice Reidy. At the conclusion of the evening refreshments were served by the hostess.

Members of the King's Daughters of St. James Episcopal church held their October meeting last night at the parish house. Plans were made for a food sale. The committee in charge is Mrs. Harold Green, Mrs. James Smith Mrs. F. B. Stewart, Mrs. Gertrude Hepburn and Mrs. John Manion. At the close of the business meeting the members sewed, following which refreshments were served.

At the meeting of Sorores club, held Tuesday night in the club rooms, Helen Parle and Mary Johnson, representatives at Camp Maqua, Poland Springs, Me., gave an interesting account of their experiences. The meeting was preceded by a supper served at the Y. W. C. A. by Cecelia Hill, Marie Cross and Marjorie Smith. Fifteen members were present.

The meeting of the auxiliary to Home Memorial hospital will be held in the recreation room of the hospital tomorrow afternoon. At the close of a business and sewing session tea will be served by Mrs. Ludwig Mann and Mrs. E. A. Henkle.

Clinton Erney of Groton celebrated his 60th birthday last evening and he was pleasantly surprised when friends dropped in to see him. At 8 o'clock dinner was served, after which cards were played.

At the annual meeting of the John Winthrop club, last night in the club rooms, Dr. Walter L. Douglass was unanimously elected president. After the election the evening was spent in hearing reports of the past year and discussing plans for the coming winter. Later in the evening, six tables of bridge were in play.

Members of Goff temple, No. 1, Pythian Sisters, are planning an elaborate party for Hallowe'en. At a meeting held last night in Union lodge rooms final plans were made. After business of the evening was transacted, pinochle and whist were enjoyed by members. Mrs. Jane Reed, most excellent chief, presided at the meeting.

At the weekly bridge party of Martha Winthrop club, yesterday afternoon at the club house of the John Winthrop club, prizes were won by Mrs. Fred Parker and Mrs. Harry Searle. Refreshments were served by Mrs. George E. Fisher, Mrs. William Guest and Miss Marjorie Dennison.

OVER 10,000 EXPECTED FOR COLUMBUS STATUE EVENT

(Special to The Bulletin)

NEW LONDON, Oct. 11—Everything is in readiness for the biggest Columbus Day celebration ever attempted in this city. The statue of Christopher Columbus, which is to be a gift from Italian-American residents of the city, arrived here this morning at 12:20. All day, workmen have been busily engaged in erecting it on the foundation in Tyler Park square, preparatory to the unveiling ceremonies tomorrow afternoon. It is expected that more than ten thousand will take part in the huge parade at 2:30. Following this the ceremonies will take place incident to unveiling the monument. At 5:30 a banquet will be held in the Hotel Mohican, and at 7:30 an elaborate fireworks display will be held in Morgan park. All public buildings and hundreds of privately owned ones are decorated with flags of America and Italy.

Early this afternoon power service in the neighborhood of Main and North Bank streets was off for a period of about 15 minutes, owing to a fuse blowing out on the circuit feeding the area.

Giam B. Musante, member of the firm of Leverone & Musante, is critically ill at his residence, Williams street. Mr. Musante's health has been failing for several weeks.

Miss Harriet Hewitt, formerly of New London now of San Juan, Porto Rico, who has been spending several weeks in this city, has left for Washington to remain several days before returning to New York and taking passage on a liner for the southern port.

A man who went to the pawnshop of Louis Lampert, Bank street, tonight, engaged in a wordy argument with the proprietor and abused Lampert so that the latter made complaint to the police. Patrolman Frank Philopena went to the store and arrested the man.

The annual graduating exercises of the Joseph Lawrence School of Nursing, connected with Lawrence-Memorial hospital, will be held at Plant hall, Friday evening, Oct. 18. The following program will be carried out with Frederick W. Mercer presiding: March; invocation, Rev. Philip M. Kerridge, rector of St. James' Episcopal church, selection, orchestra; address Home K. Underwood, M. A.; selection, orchestra; awarding of diplomas, Frederick W. Mercer, president; presentation of school pins and companion cases, awarding of scholarship, Mrs. Nicholas M. Pond, president of the Women's auxiliary; selection, orchestra; benediction. Reception from 9 to 11:30. The nurses who comprise the graduating class are Mary Dolores Avery, Maxine Russ Barry, Veronica Margaret Casey, Elinor Irene Chapman, Susan Chilkott, Hortense Rogers Fish, Elsie Gude Hallendorff, Abby Batelle Johnson, Millicent Clifford Duce, Mary Margaret McKlarney, Helen Margaret McMahon, Margaret Anna McMahon, Mildred Elizabeth Matthews, Elizabeth Merrill, Eleanor Constance Murphy, Beatrice Elizabeth Potter, Eloise Antoinette Richter, Verna Rakel Stenberg, Ellen Mae Stapleton, Emma Frances Toner, Ruth Engelow Turner, Sadie Clare Margaret Vincent and Madeline Augusta Wright.

At the city convention of the republican party, last night, James A. May and Morris B. Payne were nominated for the legislature, as predicted several days ago.

PARKING LAW VIOLATIONS RESULT IN 11 ARRESTS

(Special to The Bulletin)

NEW LONDON, Oct. 11—As a result of the drive of the New London police to compel automobile drivers to comply with the city's parking laws, 11 more arrests were made tonight. All of the cases will be tried in the police court tomorrow. The drivers are: Charles J. Linski, 224 Jefferson avenue; Herbert Martin, 32 Hollister street, Manchester, Conn.; Mike Robillo, Waterford; Robert Tetreault, 118 Vauxhall street; Theodore Constantine, 26 Rosemary street; Stephen Roche, Quaker Hill; Almina M. Bryan, 3237 Ashby avenue, Ocean City, N. J.; Albert B. Perkins, Waterford; Andrea Ciavaglia, 87 Walbach street; William J. Harbers, 33 Church street, Hamden; Benjamin Kaplan, 44 Blackhall street. The offenses alleged are parking overtime or parking away from the curb.

ANNOUNCEMENTS

EMIL FOX BRINGS UNIQUE FOUNTAIN FROM GERMANY

Patrons of the Providence bakery on Franklin street, who have been in the bakery during the past few days are exclaiming over the unique and unusual beauty of an electrical fountain which Mr. Fox brought from Germany. The fountain is known as the Lorelei fountain and is entirely operated by electricity. It stands about 40 inches from the floor and the standards, bowl and supports are gold. The bowl in which the water plays is 30 inches across and is illuminated by light projectors in the bottom. In the center is the fountain which sends up several fine streams of water to a height of 18 inches which fall back into the bowl in a cascade effect. A cunning arrangement of light projectors alternately throw red, purple, green, white and gold rays onto the falling water, making an exquisite color effect.

Around the bowl is a trough for flowers, ferns or whatever a person's taste may dictate. Otto Ernst has arranged a beautiful setting of ferns around the base of the fountain as well as filled the trough with pretty creeping vines that send their tendrils down to meet the ferns. A cluster of illuminated roses under the fountain add charm to the display. This is the first fountain of its kind in the city and is a work of art.

Palace Theatre.

Norma Talmadge officially becomes a United Artist with release of her new picture, "The Dove," which is now showing at the Palace theatre. In her debut as a United Artist, her role is that of Dolores Romero, a heroine of many moods.

"The Dove," has been directed by Roland West, who made "The Bat," and is known for original ideas in directing. West believes that closeups can legitimately be used in pictures as doctors use X-rays. A doctor must clearly see the subject in whom he is interested. So the audience must be able to see just as clearly the character which is being revealed in a story.

Roland West declares "I have no quarrel with the critics who object to the promiscuous employment of the close-to-the-camera action in motion pictures, but I do insist that it is impossible to tell a screen story convincingly without intimate shots of the leading players.

"However, the close-ups is like the unusual camera angle. Unless each really means something in the development of the plot, it might as well be left out. Punctuating a picture with a hodge-podge of close-ups and trick shots is not only bad taste but silly. It is only to increase the dramatic effect that a director should use the close-up or the novel camera angle."

And Roland West, having expressed these theories, followed them in directing "The Dove."

Broadway Theatre.

What is the greatest social problem today?

The home!

Harry Beaumont, Metro-Goldwyn-Mayer director, supplied the startling answer.

Good or bad, he believes, parental influence guides young footsteps. The home is the mould in which modern youth is cast, he declares, and the atmosphere provided by parents is that in which the children's mental attitude is formed.

In directing "Our Dancing Daughters," which is now playing at the Broadway theatre, the director has brought to the screen a cross-section of the present generation and goes behind the screens in the family lives of three very modern young women for plot motivation.

"When a girl loses confidence in her own parents it is time to look for unfortunate consequences," Beaumont declares. "If parents have not surrounded growing children with a healthy and sympathetic environment, they are responsible morally, for the outcome of outside contacts and associations made by their children.

"It is the old proverb over again —'And as the twig is bent so inclines the tree'—Life, it seems, always has bee nthat way. But never before have elders been so prone to voice criticism of the younger generation. This is certainly not a healthy environment and is just so much as telling the children that their own parents do not believe in them.

"Personally, I see nothing wrong with the present generation. They are fun-loving and happy, in their young ways just as their fathers and mothers were. If there is anything to be censured the trouble may lie right in their own homes. Let the parents look themselves in the mirror of cold facts!"

In the ultra-modern production the leading roles are played by Joan Crawford, Dorothy Sebastian, Johnny Mack Brown and Anita Page. A stellar cast is in support.

W. T. Grant Chain Stores.

The Willimantic store of the W. T. Grant company has completed extensive preparations for participation in the observance of the 23rd anniversary of the founding of the company from Friday, October 12, to Saturday, the 20th. The anniversary week will be notable for unusual values to be offered the public. The local store, since its establishment about one year ago has gained a wide reputation throughout Windham county as the center of hundred-fold variety and unparalleled values.

In connection with the anniversary, Manager Barrett of the local store has given for publication the following article tending to show the tremendous contribution to New England industry given by the Grant chain which now numbers 200 stores: "The Grant company distributed $5,181,127 worth of New England made goods in 1927. People in 29 states spent over $6,000,000 in W. T. Grant stores for goods made in New England during that year according to a recent survey. There were 112 distinctly different made-in-New England items offered and 73 separate New England cities and towns shared in producing these goods. Of the six New England states, Massachusetts supplied the greatest share valued at $2,501,836. Other states share in the total as follows: New Hampshire, $129,969; Maine, $17,496; Connecticut, $1,408,733; Rhode Island, $117,417. These figures represent the retail valuation of merchandise.

"Because of the rapid growth of the Grant organization it is expected that the distribution of New England merchandise for 1928 will be considerably larger than in 1927. The W. T. Grant company was founded in Lynn, Mass., in the fall of 1906 by William T. Grant, whose personal capital consisted of $1,000. There are now over 200 stores and the annual business is considerably over $50,000,000, with thousands of people employed. It is interesting to note that the chairman of the board of directors, the president and all the vice presidents are natives of New England and that 15 of the executives and managers come from the New England states. Many more of the younger men in the Grant organization are New Englanders. The New England stores are under a special district under direction of J. E. Bliss, a native of Providence, R. I., and graduate of Brown university.

Breed Theatre.

"Lilac Time" is the sort of a story that motion picture actresses' dreams are made of, according to Colleen Moore, who comes to the Breed theatre commencing Sunday, in the screen version of Jane Cowl's stage triumph.

When Miss Moore and John McCormick, who produces her pictures, read the play manuscript of "Lilac Time," they both knew instantly it was the story of which they had dreamed, but hardly dared hope to find.

Its spirit of youth, its tenderness and its glowing romance gripped them as no other story had ever done; and McCormick immediately opened negotiations with Miss Cowl and Jane Murfin, co-authors of the play. The screen rights were purchased and Willis Goldbeck assigned to adapt the story for motion picture production, with Carey Wilson preparing the script.

"Lilac Time" is a George Fitzmaurice production for First National Pictures, and tells of the romance of a little French girl and a reckless young British war aviator. In the opinion of critics, it more than justifies the producer's judgment and the many months spent in filming it.

Happiness Boys at Elks Fair

Blaring brass bands, snappy jazz orchestras, high class acts and novelties, new and different each night, free prizes worth well over $5,000 and many other attractions, too numerous to mention, will feature the Elks' Charity fair at the state armory here, Oct. 17, 18, 19 and 20. While every attraction on the four-day program is well worth mentioning a feature is that to be presented on the opening night. The one and only "Happiness Boys," the pride of the entire radio world will appear in person at the state armory on Wednesday evening, Oct. 17, and will present the same program that millions listen in for every Friday night.

The Happiness Boys, Billy Jones and Ernie Hare, were the first paid performers before the microphone.

Their career is an interesting part of broadcasting history. In describing their inaugural experiences, they exclaimed the other day:

"The microphone looked like a tomato can and was suspended from a metal stand such as one might use to hang a parrot or canary cage."

They participated in one of the first programs of entertainment ever successfully broadcast in this country. It was given from the studio of W3Z in a corner of the Westinghouse factory in Newark, N. J., in October, 1921, and the concrete floor and canvass hangings were in decided contrast to the elaborate and scientifically equipped studio of today.

The radio officials of the Westinghouse company decided it was high time to add entertainment to their broadcasts and agreed that paid artists must be engaged. Jones and Hare, then known principally as individuals, through their appearances in musical comedies and vaudeville and through their phonograph records were selected and were the first entertainers ever compensated by radio.

For an hour and a half they sang 25 songs until their repertoire was exhausted and when the announcer, Thomas H. Cowan now with WNYC, begged for more they suggested their pianist be called upon for a solo. Cowan feared that a piano solo might not "come through" so well, but decided to try it and in a few minutes Westinghouse officials listening in another room sent word that it was "great."

This broadcast brought in so much mail that Jones and Hare were called back again and again to continue their entertainment.

In December, 1923, they were engaged for a series of weekly broadcasts over WEAF and these programs continued except for short breaks in the summer months, since. Jones and Hare were recently given an opportunity to extend their fame throughout the country when they were engaged to "command" the Fift Soldiers. But instead of one station, they were broadcasting over a chain of 23.

Sergeant Hare, who is a native of Norfolk, Va., was in musical comedies and vaudeville for years before he joined Corporal Jones. He was an understudy for Al Jolson's role while on tour for several weeks. Corporal Jones before entering a stage career with Lew Fields, in 1910, was a choir singer. Until he teamed with Sergt. Hare in 1920, he was in musical comedy and vaudeville. Sergt. Hare is married. Corp. Jones is single. They have the same birthdays, March 15, but were born in different years.

Rochester Clothiers Take Lease.

Announcement has been made by the World Built Clothes, Inc., Rochester Fashion Clothiers of 263 Main street, Norwich, that they have recently completed the leasing of the store at 13 Broadway, formerly the Lyoon's store, for a period of five years, with a privilege of five years for renewal.

All details for the leasing were taken care of by Bernard T. Kamber, who not long ago convinced the Norwich merchants that he was bound to locate in Norwich, and that he was not locating in Norwich simply for a short period.

The Rochester Fashion Clothiers also wish to thank their many friends in this vicinity for their patronage and trust that these pleasing times may be continued at the new store on and after November 1st. Two prices for two-pants suits and overcoats will prevail as usual, $16.50 and $22.50.

What Is Going On Tonight

Miss Annie Taft's organ recital at Park Congregational church.

Columbian commandery, No. 4, K. T., meets in Masonic temple.

Norwich lodge, No. 950, L. O. O. M., meets in Moose home.

WHEELER SCHOOL TO OBSERVE FOUNDERS' DAY

The annual Founders' day will be observed at Wheeler school, North Stonington, on Friday, October 19. An informal get together party will be held in the library hall, beginning at eight o'clock. A brief program and other interesting features are being planned by the faculty, assisted by an able committee of townswomen. All parents and friends of the school are welcome.

The Big Times of the Year
SPRING TIME
SUMMER TIME
AUTUMN TIME
WINTER TIME
"LILAC TIME"

GALA NIGHT and OPENING
DANCE
— Given by —
BATTERY "B"
Norwich State Armory
Friday Nite, Oct. 12
— Music by —
D'Atri's Wauregan Hotel Orchestra
"IT'S A BATTERY B AFFAIR"
All Rights Reserved. Admission 50c

DANCE
— AT —
BIJOU HALL
Jewett City
Friday, Oct. 12, 1928
— Music by —
The Blue River Boys
Dancing From 8:30 to 12
Admission 50c

DANCE
Scotland Grange Hall
Saturday Night
Round and Square Dances
DE LUDE'S ORCHESTRA
Prof. Humes, Prompter

DANCE
Saturday Night, Oct. 13
PULASKI HALL
D'Atri's Orchestra

MOONLIGHT DANCE
SATURDAY NIGHT
Bijou Hall, Jewett City
Music by
KAPP'S 7 — RAMBLERS — 7
Dancing 8 to 12

Pleasant Relief From Constipation

Shoulders droop under weight of years. Young, yet beauty has fled. Cheeks are sallow and drawn. Unsightly pimples. Keep your system clean and you keep the beauty of youth. Its energy. Its irresistible charm. Then life is not a failure.

Clogged bowels and inactive liver cause poisons to seep through the system. Health vanishes and with it beauty and energy. Dr. Edwards' Olive Tablets will save you from this dark hour. For 20 years they have been prescribed in place of calomel to men and women seeking health and freedom from constipation. They act easily and smoothly. No dangerous griping. Take nightly before retiring. Results will amaze you.

Thousands of men and women would never be without Dr. Edwards' Olive Tablets, a vegetable compound mixed with olive oil. Know them by their olive color. 15c, 30c, 60c.

BROADWAY
NORWICH'S FAVORITE PLAYHOUSE
SEE and HEAR
THE PICTURE THAT HAS EVERYONE TALKING WHEREVER IT HAS BEEN SHOWN!

A Woman of experience, a girl reared strictly, a jazz mad girl . . . WHICH TYPE DO MEN MARRY?

Here is the answer, startling, daring, soul-stirring — in the talked-about picture of Flaming Youth!

OUR DANCING DAUGHTERS
with JOAN CRAWFORD
JOHN MACK BROWN, NILS ASTHER, DOROTHY SEBASTIAN, ANITA PAGE
A Cosmopolitan Production
A Metro-Goldwyn-Mayer picture

VITAPHONE Presentations
Beniamino Gigli — Metropolitan Opera Co. Tenor in Selections from La Gioconda
Six Brown Brothers — Saxaphone Jazz Masters in Selections
"On the Air" — Scenes in a Radio Studio and at Home Listening In!
SEE and HEAR the World's Happenings in THE MOVIETONE NEWS REEL
A WONDERFUL SHOW AT THE USUAL POPULAR PRICES

PALACE
TODAY AND TOMORROW
THE EVER POPULAR

Joseph Schenck presents Norma TALMADGE in The Dove
with NOAH BEERY and GILBERT ROLAND
ROLAND WEST PRODUCTION
UNITED ARTISTS PICTURE
From the Famous Stage Success Produced by David Belasco
AND FIVE ACTS OF BIG TIME VAUDEVILLE
MAZETTE LEWIS & CO.
"DANCE PARISIAN"
CARDIFF & WALES — Travesty of Famous Plays
HERBERT FAY & CO. — Choir — Choir
MARJORIE BURTON — A Song Cycle
VAN & WILLIAMS — A Novel Surprise

TODAY 2.15, 7.00 and 8:45
— THE — BREED
SATURDAY CONTINUOUS 1:30 to 10:30
Arthur Somers Roche's Exciting Mystery Melodrama!
"THE GIRL FROM CHICAGO"
A Great Romance of the Underworld!
With CONRAD NAGLE, MYRNA LOY and WILLIAM RUSSELL
Last Chapter, "YELLOW CAMEO" | COMEDY | NEWS | FABLES
— Starting Sunday —
The Most Talked About Picture of the Year!
"LILAC TIME"
The Sweetest Love Story Ever Screened!

Tonight—Dance
PLAINFIELD COMMUNITY HOUSE
Prince Kavanaugh and His EARL CARROLL'S VANITIES
ORCHESTRA, Featuring Paul Anthony, the Ted Lewis of New England.

Acids In Stomach Cause Indigestion
Neutralize Acid After Meals With Bisurated Magnesia Instant Relief. Makes Stomach Feel Fine
Nearly nine-tenths of all stomach disturbance, indigestion, gas, sourness, heartburn, bloating, nausea, etc, are due to an excess of acid in the stomach. Artificial digestants are not needed in such cases and may do real harm.
An acid stomach needs a soothing alkaline to instantly neutralize acidity and permit proper digestion. Quickly prove this truth. Lay aside all digestive aids and instead, get from any reliable druggist a package of Bisurated Magnesia—either powder or tablets—and take some after your next meal. It is amazing how quickly all sourness, gas and pain stop and how good the stomach feels.
You take no risk in trying Bisurated Magnesia. Every druggist is authorized to return the purchase price to any user, who after using one full package, is not completely satisfied. Bisurated Magnesia is harmless, pleasant and convenient to use and non-laxative. Thousands use it daily.

A GREAT ACHIEVEMENT
IMPROVED COLD WEATHER PERFORMANCE Resulting from the

Diagram showing water circulation through radiator, fan, Thermostat controlling water temperature.

CROSS-FLOW RADIATOR
The cross-flow radiators in the cooling systems of the Pontiac Six and the Oakland All-American Six reduce to a minimum losses of water and alcohol. An automatic thermostat prevents water circulation until the engine reaches correct operating temperature. As a consequence the engine warms up quickly and less choking is needed, reducing dilution of crankcase oil. Because of the protection the cross-flow radiator provides against losses of water and alcohol, the Pontiac Six and the All-American Six require less attention in winter than other cars. This is only one of the many advancements which only the Pontiac Six and the All-American Six provide.
A Successful Six now selling from Oakland Sensation
Rosoff Motor Sales
Oakland and Pontiac Dealers
321 Main Street, Norwich, Conn. Phone 2042
Railroad Square, Danielson, Conn. Phone 510
OAKLAND-PONTIAC SIXES
PRODUCTS OF GENERAL MOTORS

When YOU WANT to put your business before the public there is no medium better than through the advertising columns of The Bulletin.

FAIR, WARMER TODAY; CLOUDY TOMORROW.

Norwich Bulletin

NORWICH, CONN., FRIDAY, OCT. 12, 1928

FULL ASSOCIATED PRESS DISPATCHES

The Bulletin.

Norwich, Friday, Oct. 12, 1928

THE WEATHER

Conditions

High pressure prevails over the south Atlantic states, with an extension northeastward over the St. Lawrence valley.

Temperatures have risen in southern New England.

The outlook is mostly fair weather on Friday in states east of the Mississippi river and for showers Saturday afternoon or night in the Atlantic states.

Temperatures will rise on Friday in southern New England and it will be colder Saturday afternoon or night in the lower lake region.

Winds

North of Sandy Hook: Moderate southeast and south winds; weather partly overcast Friday.

Sandy Hook to Hatteras: Gentle east over extreme south and moderate to fresh southwest over central and north portions; weather fair Friday.

Forecast

For southern New England: Fair and warmer Friday; Saturday increasing cloudiness followed by showers in afternoon or at night.

Observations

The Bulletin's observations show the following changes in temperature and barometric changes Thursday:

	Ther.	Bar.
7 a. m.	42	30.30
12 m.	70	30.20
8 p. m.	60	30.10

Highest 70, lowest 42.

Comparisons

Predictions for Thursday: Fair, slightly warmer.

Thursday's weather: As predicted, with southwest wind.

SUN, MOON AND TIDES
(Standard Time)

Day	Sun Rises a. m.	Sun Sets p. m.	High Water a. m.	Moon Rises a. m.
8	5.52	5.20	5.47	0.13
9	5.53	5.18	6.47	1.23
10	5.54	5.16	7.37	2.34
11	5.55	5.15	8.20	3.37
12	5.56	5.13	9.00	4.41
13	5.57	5.11	9.36	sets
14	5.59	5.09	10.12	5.51

Six hours after high water it is low water, which is followed by flood tide.

GREENEVILLE

Mr. and Mrs. William O. Sargent and daughter, Eva, of New London were visiting relatives in Greeneville Sunday.

Miss Jennie Lewon of Convent avenue, who underwent an operation for appendicitis Monday at the Backus hospital, is resting as comfortably as can be expected. Her many friends in this vicinity wish for a speedy recovery. She is a patient at the W. W. Backus hospital.

The T. D. Sewing circle held the regular meeting Monday evening at the home of Miss Alice Smith of Roosevelt avenue, with a large number attending. Following sewing, a social hour was enjoyed with victrola, radio and vocal selections being rendered. Refreshments were served by the hostess, assisted by Miss Mary Kirby, consisting of assorted sandwiche, fancy cookies, cake, ice cream and coffee. At the meeting it was voted by the members of the circle to hold a theatre party in the near future.

Mrs. William Carroll has returned to her home on Boswell avenue, after a recent visit to Southbridge.

Mrs. Edgar J. Caron entertained at her home, 182 Central avenue, recently, in honor of Miss Beatrice Caron, who left on Sunday for the French hospital, New York city, to enter the training school for nurses. Miss Caron is the daughter of Mr. and Mrs. Octave J. Caron of 582 North Main street, and is a graduate of St. Mary's parochial school. Miss Caron was the recipient of numerous beautiful and useful gifts, among which were a green gold Allendort wrist watch, alligator traveling bag and gold piece. A dainty buffet luncheon was served by the hostess, assisted by Mrs. J. Octave Caron and Mrs. F. Shallor. The party broke up at a late hour, wishing Miss Caron success.

At St. Mary's Memorial church Sunday, the 10:30 o'clock high mass was sung by Rev Fr. Emidorse Portelance, a Norwich boy, but at present stationed at a parish in Arkansas. Fr. Portelance was a recent visitor with relatives in Greeneville.

Mrs. Mercier Cole of New Haven and Mrs. C. H. Wainwright of Boston are visiting at the home of Mr. and Mrs. Harry Stebbins on Thirteenth street. They arrived here following a trip through the White Mountains.

Rev. J. Rees Jones, pastor of the Episcopal church in Danielson, was a caller in Greeneville Wednesday. Rev. Mr. Jones formerly was pastor of St. Andrew's Episcopal church.

NORWICH TOWN

GUSTAVE P. BOCHMAN TO SPEAK AT CONG. CHURCH

Under the auspices of the Good Citizenship committee of Norwich Town Congregational C. E. society, Sunday evening at 7 o'clock, in the chapel, Gustave P. Bochman of Hartford, chairman of the C. E. Citizenship committee of Connecticut, will give an address on "The Christian Duty as a Voter." All interested are privileged to attend. This meeting will take the place of the regular Y. P. S. C. E. service.

At the first meeting, Sunday last, of the Junior C. E. society of the Congregational church, Bruce Ladd, Elizabeth Browning and Richard Hellar were appointed a nominating committee to select officers for the ensuing year.

Members of Dorcas Home Missionary society of the Methodist church assembled for the October meeting Thursday afternoon at the home of Mrs. Arthur Fulton, Huntington avenue. Mrs. Fulton, vice-president of the society, was in charge of the meeting, in the absence of the president, Mrs. William Weaver. Mrs. George Warren Potter, wife of the pastor, offered prayer, also accompanied for the singing. At this first meeting for the fall and winter season, plans were formulated for the work to be carried on at the meetings each month. At the next meeting, Thursday, Nov. 8, at the parsonage, Mrs. Potter is to be the hostess. The session Thursday closed with the Mizpah benediction.

Mrs. Arthur Fulton returned recently to her home on Huntington avenue, following over a week's visit at the home of her son-in-law and daughter, Mr. and Mrs. Joseph M. Hart, of Wethersfield. While there Mrs. Fulton, with her relatives, motored to various points of interest.

DEMOCRATS NAME AVERY AND CONNELL AS CANDIDATES FOR REPRESENTATIVES

CHARLES S. AVERY

Charles S. Avery and Patrick T. Connell were named candidates on the democratic town ticket for election as representatives in the general assembly at the democratic caucus. A contest developed when Meyer Blumenthal was nominated in opposition to Mr. Avery but the vote gave Mr. Avery 75 of the 104 votes cast and he was declared nominated.

There was an attendance of over 100 at the caucus which was called to order at 8 o'clock by William H. Callahan, chairman of the democratic town committee. On motion of Frank H. Quinley, Milo Waters was chosen chairman of the caucus. I appreciate the honor conferred on me, said Mr. Waters, as he assumed the chair. This is a time when we all appreciate the honor of presiding over any democratic caucus. Mr. Waters called attention to the fact that on Saturday the making of new voters will be started. He said it was up to everyone in the hall to make an effort to get as many applicants on the to-be-made list before the examining board Saturday.

On motion of Henry Gebrath, William H. Aldrich was named clerk of the caucus. After the clerk had read the call the chairman called for nominations for representatives.

Earl Mathewson, in nominating Charles S. Avery, said his candidate is a man who has had considerable experience in the legislature. He served two terms in the state senate, was city treasurer for years, and was endorsed by the democratic town committee for the nomination.

Jacob Rabinovitch then nominated Meyer Blumenthal in opposition to Mr. Avery.

The chair appointed as tellers Frank H. Quinley and Robert J. Young and was about to proceed with the vote when Mr. Mathewson suggested that the vote be by acclamation. Mr. Blumenthal said he thought it was no more than fair to each candidate to take a vote by passing in front of the chair. The chairman announced that the vote would be taken as the voters passed from right to left in front of the chair. The result of the vote was as follows:

Total number cast	104
Necessary for choice	53
Mr. Avery	75
Mr. Blumenthal	29

The chair announced that Mr. Avery was nominated. As soon as the announcement had been made by the chairman Mr. Blumenthal was quickly on his feet. A year and a half ago addressed a city meeting as "Fellow Democrats," he said. I made a mistake then. I feel that I am making NO mistake now in moving that Mr. Avery's nomination be made unanimous. The motion was adopted and the nomination made unanimous.

Patrick T. Connell was then nominated for the second representative by Hermon J. Gibbs. Mr. Gibbs stated in his nomination address that Mr. Connell is well qualified to serve as representative. He served in 1918 and has served the town as selectman. He is a man of very high calibre and will fill this office to the satisfaction of every citizen of Norwich. I have known him for 25 years, Mr. Gibbs said, and have always found him square, honest and upright.

There was no opposition to Mr. Connell and he was unanimously nominated by acclamation.

The only other business before the caucus was the naming of candidates for justices of the peace. On motion of Henry Gebrath the following were named as candidates for justices of the peace:

Patrick T. Connell, Cornelius J. Downes, John E. Fitzgerald, Anton

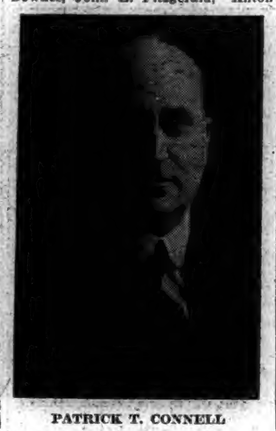

PATRICK T. CONNELL

Grymkowski, William F. Hill, Charles V. James, Thomas J. Kelly, Earl Mathewson, Edward G. McKay, Maurice W. Myer, Henry F. Parker, Gilbert S. Raymond, Harold T. Robinson, Thomas M. Shields, William H. Shields, Jr., William Weldon.

Mr. Gebrath then moved that the town committee be empowered to fill any vacancies that might occur on the ticket. The motion was adopted and the caucus adjourned at 8:20 o'clock.

HIGHWAY CLAIM TO GO BEFORE STATE REFEREE

At the short calendar session of the superior court in New London Thursday morning before Judge John Richards Booth, motion for an order of reference to state referee was granted in the case of Coffey, et al. against Macdonald, state highway commissioner, in which there is an application for re-assessment.

Papers were taken in the case of Young against People's Store, Inc.: first, semi-annual report; second, approval of sale of assets; third, compensation to receiver and counsel; fourth, dividend to creditors.

Papers were taken in the case of the Bottinelli-Ferri Contracting and Excavating corporation in which Attorney Max Boyer submitted for acceptance the quarterly report of trustees.

Motions Stand on List

The cases which stood on list were: State of Connecticut against McCook, executor, et al., argument of demurrer.

Woodward, et al., against Liebman, et al.; motion for finding of actual notice by defendant Salant; motion for judgment of foreclosure; motion for default against non-appearing defendant, Salant; motion for disclosure of defense.

Bennett, et al., against Butten, disclosure of defense or judgment.

The cases which went off were as follows:

Sanford against Fitzgerald, disclosure of defense, and if no defense, hearing and damages.

Carlson, administrator, against Wood, default for failure to plead.

Eldora C. Booth against William Booth, Jr., motion for default.

Cochran against Luxor Cab Co., et al., bond for prosecution.

Anna Counihan against Luxor Cab Co., et al., bond for prosecution.

Jean Counihan against Luxor Cab Co., et al., bond for prosecution.

Mildred Counihan against Luxor Cab Co., et al., bond for prosecution.

Foreder against New London Fruit & Produce Co., bond for prosecution.

KENNEDY DIVORCE SUIT BROUGHT IN WORCESTER

(Special to The Bulletin)

WORCESTER, Mass., Oct. 11—John A. Kennedy of Norwich, Conn., is being sued for a divorce by his wife, Mrs. Eva L. Kennedy of Worcester, a former resident of Norwich, in action brought at the Worcester county probate court.

Mr. and Mrs. Kennedy were married at Norwich on Sept. 1, 1917, and lived afterward in that city, Waterbury, Washington and Worcester. The wife charges that her husband subjected her to cruel treatment, and that he neglected to properly support her, and asks for the decree on these grounds.

58 TO BE MADES NAMES IN NORTH STONINGTON

Fifty-eight names of voters "to be made" were received by the registrars of voters of North Stonington when they met on Tuesday. The selectmen will be in session at the town hall on Saturday, Oct. 13 from 9 a. m. to 5 p. m., to make voters, the last meeting for this purpose before election.

Had Hand Amputated

The friends of Walter Hildebrand, formerly of this city but now in California, will regret to learn that he had his right arm cut off just above the wrist as the result of an accident in his ice cream establishment. He suffered greatly from loss of blood and shock but is making good recovery. The accident happened about three weeks ago.

EXPECT 200 ATTENDANCE AT MERCHANTS' INSTITUTE

Indications at a meeting of the captains Thursday morning point to a record attendance at the opening session of the Retail Merchants Institute at 8:00 next Monday morning in the Wauregan hotel.

For several days the various teams appointed by Chairman James L. Case, have been busily engaged in careful preparations for the coming event and they report everything practically ready.

Thursday morning a total check-up revealed that there would undoubtedly be over 200 salespeople attend the morning sessions.

During these meetings there will be an opportunity to cash in on the experience of hundreds of business concerns in other cities. The great merchant prince, the late John Wanamaker said, "Every man starting out in business will have to go over a hard road and find out its burnings for himself. But he need not go over his road in the dark if he can take with him the light of other men's experience." You are traveling too fast today in the business world not to be guided by the "light of other men's experience." Merle Thorpe, editor of "The Nation's Business," in a recent editorial said that a business man today has to run like the devil in order to stay where he is. He must keep traveling to keep up with the procession.

The merchants bureau in arranging for the better business institute realized the importance of keeping business men and their employes posted on the best methods and ethics used by successful institutions throughout the States and Canada. The man whom they engaged to conduct the business institute, J. W. Griest, manager of the Retail Merchants Institute of Chicago, has spent the best years of his life in gathering data and correlating it in gathering data and co-relating it in such a way that it can be made specifically applicable to the business men and women and their employes.

Not only will Mr. Griest bring to the people of Norwich the experience or successes and failures of other business institutions throughout the country, but he will make local investigations of the business concerns, and, after diagnosing their business ills, will prescribe definite and specific remedies for them. Mr. Griest will, figuratively speaking, feel the pulse, take the temperature, sound the heart-beat and test the thinking apparatus of the human elements that serve the public in the trade territory of Norwich.

Before the opening of the Merchants Institute, investigations will be made by talking to the employes, and making purchases from them in order to observe their ability to greet customers, and to compare their strength and weakness with the best in the field in salesmanship. The results of this investigation will be passed on to the expert who will lecture each morning of the Merchants institute on the general subject of salesmanship and personal efficiency. The data gathered in this investigation will suggest the different phases of salesmanship to be discussed. How do you greet customers? Do you know your merchandise? Can you tell the selling points with effective results? Do you talk too much? Do you adapt your tone of voice to suit different types of customers? Do you recognize the psychological moment? Are you strong or weak in closing? Are you tactful, courteous, diplomatic and considerate? Do you sell merchandise, or do you just wait on customers? These points will be observed and noted, and when Mr. Griest talks to the sales people of Norwich they will realize at once that his lectures are not stereotyped, theoretical ideas, but that he is shooting straight from his shoulder to his listeners.

Even though local investigations are made in order that this Merchants institute be specifically applicable to business conditions in Norwich there will be nothing personal mentioned or local conditions in any one place of business revealed to the audience.

JUDGMENT FOR CHESTER AND FRED ODDIE FOR $3,831

Damages totaling $3,831 and costs are given to Chester J. Oddie and Frank L. Oddie of this city in their suits against Harry B. Ford, administrator of the estate of John H. Ford, in judgments handed down Thursday by Judge John Richards Booth of the superior court and filed with John H. Walker, clerk of the court.

Chester Oddie who was riding a bicycle on March 22, 1927, when it was struck by a motor truck belonging to the Ford estate sued for $25,000 damages. His father, Fred J. Oddie, sued for $5,000 damages for the loss of earnings and for expenses. Brown and James were attorneys for the plaintiffs.

Of the total amount of the judgment, the sum of $2,011 is for one doctor's bill, $250 for another and $586 for hospital bill.

In his memorandum of decision, Judge Booth says in part:

In the case of Chester J. Oddie the only element of damage is the pain and suffering. On this point the physician testified that there would be no permanent disability and he should recover by January next. Under these circumstances judgment is rendered for $1,500 damages and costs.

In the case of Frank L. Oddie the damages consist of the injury and the loss of earnings. These latter amounted to $12 a week, totalling $984, from March 22, 1927, to January 1, 1929. Dr. Swett's bill is $250 and the hospital is $586.

Some comment was made on the physician's bill, which seems pretty large on the face of it, but there is no evidence which would justify my cutting it down in the face of the doctor's testimony, so it may be allowed to the amount of $2,011.

Judgment is therefore rendered in this case for the plaintiff for the sum of $3,831 and costs.

MRS. MURIEL GREENE IS NOMINATED AT HAVANA

Mrs. Muriel S. Greene, of Lord's Point, Stonington, formerly of Norwich, has been unanimously nominated as national senior vice president of the auxiliary to the United Spanish War Veterans at their convention being held in Havana, Cuba.

Mrs. Greene is a daughter of Frank Q. Smith of Laurel Hill and the late Mrs. Elizabeth A. Smith. Mr. Smith was 2nd lieutenant of Co. C. during the Spanish war, and is also attending the convention in Cuba.

Mrs. Greene was the first president of Major L. H. Almy auxiliary, No. 15 U. S. W. V. of Norwich and is now secretary. She was department president of Connecticut auxiliary in 1927-1928 and this year 1928-1929 holds the office of department judge advocate.

SIX DIVORCES GRANTED IN UNCONTESTED CASES

Six of seven uncontested divorce cases were granted and the other one was continued until the next short calendar term of the superior court by Judge John Richards Booth in the superior court at New London Thursday morning. Five of the decrees were granted on grounds of desertion and the other on grounds of habitual intemperance.

Irene H. Zimmerman of New London was granted a divorce from Henry C. Zimmerman of parts unknown and given the custody of a four-year-old child. The couple were married on March 5, 1922 and desertion was alleged since Aug. 15, 1924. The plaintiff was also granted permission to resume her maiden name of Irene H. MacGinnis.

Cora Fraser of Groton was divorced from Charles Fraser of parts unknown. The couple was married in Boston on June 7, 1922 and desertion was alleged since April 26, 1924.

Florence M. Drake of Mystic was granted a divorce decree against Kit Carson Drake of parts unknown on grounds of desertion. The couple were married on Jan. 6, 1915 and desertion was alleged from Sept. 10, 1920.

Pearl Lyden Stahler of New London was divorced from Daniel S. Stahler, Jr., of that city on grounds of habitual intemperance. The couple was married on Sept. 19, 1924. The custody of two children was given to Mrs. Stahler.

Winifred Prime Eldredge, of New London, was given a divorce from Myron L. Eldredge of parts unknown, on grounds of desertion. The couple was married on Feb. 14, 1925, and desertion was alleged from March 1925. The plaintiff was allowed to resume her maiden name of Winifred A. Prime.

The suit for divorce brought by Mrs. Laura Colman Perry of New London against Luther L. Perry of parts unknown was continued until the next short calendar session date.

SANATORIUM HEADS WILL ELECT THEIR OFFICERS

Officers will be elected at 9:30 o'clock this (Friday) morning by the eastern section of the American Sanatorium asociation which is holding its fifth annual fall meeting at Uncas-on-Thames. The business meeting will be held this morning, and will include the hearing of the reports of the secretary and treasurer and the reports of comittees. It was planned to hold the business meeting Thursday afternoon but owing to the lengthy programme, the business session went over when the meeting adjourned for the day about 6 o'clock.

There are about 80 physicians and specialists in attendance at the meeting which opened Thursday afternoon with the association president, Dr. Hugh B. Campbell, superintendent of Uncas-on-Thames, in the chair.

A luncheon was held at 12:45 o'clock and was followed by a clinical programme at 2 o'clock. The programme for the clinic was as follows:

2:00 p. m.: Pregnancy as a Complication of Pulmonary Tuberculosis, Arthur H. Morse, M. D., professor of obstetrics, Yale university; discussion, Charles C. Trembley, M. D., Saranac Lake, N. Y., Harry Lee Barnes, M. D., Wallum Lake, R. I.

The Surgical Treatment of Pulmonary Tuberculosis, Edward S. Welles, M. D., Saranac Lake, N. Y.; discussion, Samuel C. Harvey, M. D. professor of surgery, Yale university, Edward D. Churchhill, M. D., Boston, Mass., Lawrason Brown, M. D., Saranac Lake, N. Y.

Physicians and specialists from all the New England states, New York state, Pennsylvania and Washington, D. C. are attending the meeting.

WIFE DENIED DIVORCE FROM HUSBAND IN MAINE PRISON

Mrs. Margaret Young Post of New London is refused a divorce from Frederick L. Post, now in state prison in Thomaston, Maine, according to a judgment rendered by Judge John Richards Booth of the superior court. They were married June 4, 1904 and she sought divorce on the grounds of desertion on Jan. 2, 1923.

In the memorandum of decision Judge Booth says in part:

"In the instant case it appears that the defendant left the plaintiff in 1924, in this state, ostensibly to go to Maine on a business trip and about ten days later was arrested on a charge of manslaughter and sentenced to imprisonment in the state prison for not less than 10 years nor more than 20 years, which sentence he is now serving. Nowhere in the evidence does it appear that either at the time he left the plaintiff or since has he had any intention of abandoning or deserting her.

"One of the essential conditions of desertion is therefore absent, and for this reason the petition is dismissed."

Philathea Class Met

A meeting of the Philathea class of the First Baptist church held this week in the social room of the church, with supper at 6:30, had for hostesses Mrs. Harry Clark, Mrs. Charles Hamblen, and Miss Mary Dolbeare. There was an attendance of 19. A business meeting followed the supper.

Harry Townsend, a former resident, now living in north parish has purchased the farm of the late John D. Sanger at East Woodstock.

CHURCH RALLY DAY TO RAISE MONEY NEEDED

Sunday will be rally day at the McKinley Avenue A. M. E. Zion church. This drive as has been previously announced, through the press, was launched for the purpose of raising funds for the painting of the interior of the church. Since that time it developed that the roof on the parsonage leaked badly, and had to be covered immediately. This has been done at a cost of $97, $30 of which have already been paid, leaving a balance of $67. This with the original $300 which the church set out to raise would amount to $367. Of this amount through the help of friends, nearly half of this sum has been raised. The rally Sunday is a final effort to raise the required amount.

Three churches will unite with A. M. E. Zion church Suunday afternoon in the rally services—Mt. Cavalry Baptist, Grace Memorial Baptist, both of Norwich and the Bank Street A. M. E. church of New London. Rev. J. B. Wallace, pastor of the A. M. E. Zion church of New London, will be the preacher at this service which will be at three o'clock. Rev. W. C. Pittman, of Mt. Cavalry and Rev. Milligan of Grace church, will have places on the program. A large attendance is expected Sunday if all reports are true coming from the various organizations co-operating with the church in this rally.

JUDGMENT FOR DEFENDANT IN DERRICK SUIT

Judgment for the defendant to recover costs has been rendered by Judge John Richards Booth of the superior court in the suit of Louis M. Young of this city against M. A. Gammino Construction company of Providence for $886.74 for rent of a derrick.

In the memorandum of decision Judge Booth says in part that the derrick was admittedly not used and the "weight of testimony shows that it was not suited to the work and was of no value to the defendant."

Sanford Doty, 22, died in the Litchfield county hospital when he was pinned beneath an overturned truck.

8c; 2 for 15c 13c; 2 for 25c

The Duwell Cigar

In smoking our Cigar you receive more smoke value than any other Cigar at the same price.

Be Convinced!

THE PRESTON CIGAR CO.

Phone 3136 Norwich, Conn.

CONGRESSMAN FREEMAN SPEAKS TO REPUBLICAN WOMAN'S MEETING

Congressman Richard P. Freeman of New London, re-nominated for that office by the republicans of this district, and Mrs. Rosemary O. Anderson of New London were the speakers Thursday afternoon at 3 oclock at the woman's hour at republican headquarters on Broadway, presenting strong arguments for the support of the republican ticket in state and national elections.

Mrs. Frank I. Royce of the town committee introduced Mrs. Anderson as the first speaker who opened her address by saying that the personal characteristics of Mr Hoover and Governor Smith were so well known that she would spend no time enlarging upon these, but she desired her hearers to realize that Governor Smith, if elected, would be only learning during the next four years many things in which Mr. Hoover had already proved his ability to build along constructive lines. She declared she had no patience with all the talk about a whispering campaign, for she thought she had never heard so much broadcasting in her life and it was all with loudspeakers. Nor had she any patience she said, with men of the cloth who say that matters of civic and political importance have no place in the pulpit. Touching upon the 18th amendment she declared that she supposed laws were made for the protection of the law abiding and she asked how Governor Smith could be buildin along constructive lines, when he had announced that he had a destructive thing in his mind. His state rights remedy, she said was illogical and wouldn't amount to a picayune.

Speaking for the state ticket she said that it was important to re-elect Governor Trumbull to continue the worth while business administration he has given the state, and she endorsed Congressman Freeman heartily, saying that he had always voted in the affirmative for bills affecting the welfare of women and children, and that the interests of Connecticut would be well protected if Mr. Freeman were returned to congress. Of Mr. Wolcott, the republican nominee for United States senator, she said that he should have the fullest support for he will be an able supporter for Senator Bingham and a man of whom Connecticut will be proud.

Mrs. Anderson said she was a republican because she believed that the welfare of the people would be better cared for under a republican administration than under any other party, and she urged a straight vote on the republican ticket so that Mr. Hoover, the biggest man before us today, and every candidate on the ticket should be elected.

Congressman Freeman followed Mrs. Anderson and called attention to the campaign as one of surpassing interest and declared his belief that it would result in the election of Herbert Hoover, who, the congressman said, he believed would be as great a pilot of the ship of state as Lincoln had been at another crisis in the nation's history.

Mr. Freeman said that the women were showing great interest in the campaign and much is expected of them. The democratic party talks about a whispering campaign but it is conducting a whimpering campaign. The democratic party has been swallowed whole by the Tammany Tiger, whose candidate has decorated the dry plank in the party platform with a coat of wet paint.

We can be justly proud of the deeds of the republican party and the Coolidge administration, said Congressman Freeman. We know we have paid less and less in income taxes. Nearly three million people have been relieved from paying income taxes and yet the income receipts have been increased and the wise guidance of the republican leaders. There has been a net reduction of the public debt of seven billion dollars and an annual decrease in interest paid of 300 million dollars, enough to carry out a great program for waterways improvements. On the other hand in New York state, under Governor Smith, there has been an increase in receipts from 75 millions to 218 millions, but expenditures have even outstripped this and there has been no reduction of the state debt. Governor Smith's attempt to reorganize the state government has left much to be desired. This comparison, Mr. Freeman said, presents a strong reason for putting our national affairs into those who have already shown their fitness in administration.

Mr. Freeman spoke of the benefits to this country of restricted immigration and of maintaining the protective tariff, without which wages would drop and living conditions deteriorate.

He quoted from a New York World editorial in 1920 in which Mr. Hoover was declared to be the logical successor of Woodrow Wilson and the choice for the presidency outstanding above all others, and he went on to speak of Mr. Hoover's remarkable experience in international affairs, his service for the women and children of Belgium and Poland and his highly successful administration of the department of commerce in this government. Summing it up, Congressman Freeman said that Herbert Hoover possesses the best qualities of all our best presidents and he boned the nation would show their appreciation of this by rolling up the biggest republican majority next November.

You Can Have That "Footlight Sheen"

The perfect sheen of the actress' hair is every woman's envy. Do you wonder how they manager those constantly radiant, healthful heads? No sticky, plastered look but a gorgeous sheen, almost too good to be true.

Edna Wallace Hopper, the widely known actress, in her sixties still appears in the role of a flapper. Because of her wondrous head of hair and her daily stagework, she is most exacting in her demand for the right hair dress. The preparation she has used for years with utmost satisfaction is now offered to all under the name, Edna Wallace Hopper's Wave and Sheen. It is non-greasy, keeps the hair neat and gives it a lovely, natural sheen.

If you have a permanent or wave your hair at home, you will find Wave and Sheen a real help in setting the wave, particularly after a shampoo. You will have no further worry about unmanageable hair.

Get a bottle today at any toilet counter. 75 cents. Your money refunded if you are not delighted.

The coming of Fall and the cooler weather makes keener appetites at home. The Mohican marketing of better Foods will increase your supply and at a saving in price that will surprise and please you. We quote you here only a few of our outstanding values in Best Foods for FRIDAY and SATURDAY.

THE MOHICAN MARKET
260-264 Main St., Norwich, Conn.

One Whole Fresh **Fowl** for fricassee **89c**

Turkeys Plump Young Hens pound **55c**

EGGS Large, Individually Selected **2** Dozen **85c** Every Egg Good

THIS FRESH DRESSED GENUINE BABY
LAMB
Is the best meat buy in town this week-end. We're making it well worth your while to visit this Big Mohican Market Friday or Saturday. This offering of choicest, Fresh Dressed Genuine Baby Lamb will attract thrifty shoppers from far and near. If you like Lamb (and nearly everybody does) you won't want to miss this sale.
Short Cut Legs **lb 35c** | Tender Meaty Fore Quarters **lb 25c**

FRESH BAKED IN OUR OWN OVENS DAILY
Mohican Fresh Bread 7c Has the flavor that brings you back. Its extra weight and fair price is bound to appeal. FULL 16 Oz. LOAF FOR
Mohican Doughnuts 19c Are flavored just right, tender and rich, cooked in Crisco. DOZEN
Fresh Baked COOKIES 2 doz ... 25c | Fresh Baked Rolls, Biscuits 2 doz 25c

Native Crisp White **Celery 10c** Large Stalk

Delicious HONEY DEW **Melons 19c**

Fresh Creamery **Butter 2** Pounds **98c**

Fresh Seasonable Fish Direct from Fishing Ports
Small Fresh BLUE FISH lb 23c
CHOWDER CLAMS freshly opened, pint ... 39c
Certified Northern Grown OYSTERS pt . 45c
Fresh Shore HADDOCK lb 10c

Mohican Macaroni pkg . 12c
New Pack Sweet Corn can 10c
Early June PEAS can ... 10c
P. & G. White Naptha SOAP 6 for 25c

SALTED PEANUTS lb 15c
Yellow Eye BEANS ..... 2 lbs 25c
TOMATOES ripe, solid pack 3 cans 25c
Pure OLIVE OIL bottle 25c
Fine Granulated SUGAR ..... 5 lbs 27c

ONLY U. S. INSPECTED STEER BEEF SOLD HERE
Lean Cuts POT **Roast Beef lb 26c**
Fine Cuts CHUCK **Roast Beef lb 28c**
Sliced Sugar-cured **Boiled Ham lb 49c**

FRESH WHITE **Cauliflower ea 19c**
RED STAR SWEET **Potatoes 12 lbs 25c**
SMALL PICKLING **Onions 5 lbs 10c**
FRESH NEW **Walnut Halves 69c**

The Low Price you were waiting for on Fresh Pork is here
FRESH, SMALL LEAN PIG **PORK LOINS** lb - - - - 25c
HALF LOINS PORK lb 27c
Best Lean Center Cut PORK CHOPS lb 33c

Norwich Bulletin

1790 — 1928

VOL. LXX—No. 246 POPULATION 30,689 NORWICH, CONN., SATURDAY, OCTOBER 13, 1928. FOURTEEN PAGES — 98 COLUMNS PRICE TWO CENTS

ZEPPELIN REPORTED WEST OF AZORES SAILING MAJESTICALLY TOWARD U. S.

Giant Dirigible is Headed For the Bermudas, Picking Its Way to Avoid Storm Areas—Had Been Sighted by Steamships in Favorable Weather and Making Good Time—The Azores Are 2056 Miles From Bermuda, and Bermuda is 821 Miles From New York—If Weather Continues Good the Dirigible Should Arrive at Lakehurst, N. J., Sunday Noon.

(By The Associated Press)

The dirigible Graf Zeppelin, making the first commercial trans-Atlantic air crossing, last night was pushing toward her goal at Lakehurst, N. J., on an apparently steady course which had carried her far past the Azores.

For the first 30 hours of her flight from Friedrichshafen, Dr. Hugo Eckener, commander of the world's largest airship, had turned its nose south and again south to avoid storm areas. This deviation from the expected course had added hundreds of miles to the air distance to his goal.

From the Azores came a report that the dirigible was already 276 miles west by south of Horta at 2 p. m., eastern standard time. Earlier it had been thought that she might be sighted there in the late afternoon but the great ship after leaving Madeira apparently had taken a straight course for Bermuda

The Radio Marine corporation in New York reported interception of an unsigned message which said, "Heading straight for Bermuda. If weather continues good we expect to arrive Sunday noon."

If the report from the Azores was correct it may mean that Dr. Eckener expects to berth his airship in the hangar awaiting her at Lakehurst by noon on Sunday. The Azores are 2,056 miles from Bermuda and the latter is 821 miles from New York. If the dirigible maintains an average speed of 60 miles an hour it might be expected at the Bermudas by 5 p. m., eastern standard time, today (Saturday) and at Lakehurst about 24 hours later.

The uncertainties of air speed are multiplied in the case of dirigibles, however. During part of her early flight the Graf Zeppelin had made only 50 miles an hour and the unsigned message intercepted by the Radio Marine corporation said that her speed was then 85 miles an hour. An even greater variation is possible, depending upon the strength and direction of winds encountered.

During the hours when the Zeppelin was carefully picking its way to avoid the storm areas over southwestern Europe and its adjacent seas, it had been frequently sighted and reported both by land stations and by steamships. These reports became more scattering with the fall of night and with her continued progress over the open sea.

The dirigible had, however, apparently reached a point from which she could communicate by radio with either the United States or Europe, at least intermittently.

GRAF ZEPPELIN SAILING MAJESTICALLY TOWARD U. S.

NEW YORK, 12—(AP)—The German dirigible Graf Zeppelin, grimly bucking head winds that have steadily forced her to the south, tonight was far over the Atlantic bound for the United States on a course that may carry her past Bermuda with but little likelihood of reaching Lakehurst, N. J., before Monday noon.

Thirty-two and a half hours after putting out of Friedrichshafen the Graf Zeppelin was approximately 60 miles west of the Island of Madeira, steering west-northwest, a direction that would carry her midway between the courses to the Azores and Bermuda. At that time it was estimated that the entire journey would take her about 106 hours. If necessary the Graf Zeppelin should be able to stay in the air 126 hours. Before the ship left, it was estimate dthat the trip should take between 80 and 85 hours. The ZR-3 now the Los Angeles, in 1924, made the trip in 81 hours.

Inevitably the hazardous voyage of Columbus and his landing in the new world 436 years ago today was recalled to the minds of aeronautic officials in Berlin poring over charts of the Zeppelin's flight and it was generally felt that hearts less stout than that of Dr. Hugo Eckener and his crew probably would have turned back for Friedrichshafen as the Graf Zeppelin sailed farther and farther south in search of better weather conditions.

That the Graf Zeppelin can reach Lakehurst before Monday noon is generally doubted in aeronautical circles in Germany, while weather is reported good over the stretch between the Azores and Bermuda it is likely that adverse winds will impede her progress near the American coast.

Just what course Dr. Eckener planned to follow appeared dependent upon weather forecasts that he requested both from the Azores and the United States. This morning he notified Friedrichshafen that wind conditions made it advisable for hi mto strike for Bermuda, going south of the Azores, and then to proceed up the American coast. In fact he left the normal course between Gibraltar and the Azores early this morning and went as far south as Madeira Island. He passed over Funchal, Madeira, at 8:30 a. m., eastern standard time. A mailbag for the German consul was dropped and was found in the garden of a casino.

At Madeira, the airliner turned slightly toward the north and at 10:30 a. m. eastern standard time, she was sighted by the steamship Euclid going in a west-northwest direction. If continued, this course would carry her midway between the Azores and Bermuda. Horta advices indicated that the dirigible was heading for those islands and a sharp watch was maintained tonight for the great silver nosed ship of the air.

Little has drifted through the air of the twenty passengers aboard the ship, the only message being one picked up in the Azores saying that they were exceedingly air sick.

SEMINARIES CRITICIZED AT P. E. CONVENTION

WASHINGTON, Oct. 12—(AP)—The theological schools of the Episcopal church and the system of recruiting men for the ministry were criticized today at the general convention of the church by Bishop Paul Matthews, of New Jersey, the Rev. Leslie Glenn, national secretary of college work and other educationalists of the church.

The seminaries are "solely concerned in the intellectual progress of their men and neglect their moral and spiritual sides," Bishop Matthews told a conference of the commission of the ministry. Laying the blame for unsatisfactory ministers at the doors of the schools he said the bishops were too anxious to get any type of candidate.

Dr. Wallace E. Rollins, professor of church history at the Virginia seminary, said that on the other hand certain bishops had accepted men who had been discarged from seminaries on intellectual and moral grounds and actually ordained them in advance of their class mates.

Mr. Glenn said that "fifty per cent. of the ministers now at work are victims of mild melancholia" quoting in this connection Dr. William S. Keller, physician and prominent layman of the southern Ohio diocese. This, he said, is because the church has at times been forced to recruit its ranks from inferior material.

TEXTILE WORKERS TO ASK 5 1-2 PER CENT WAGE RAISE

PROVIDENCE, Oct. 12—(AP)—The emergency committee of the United Textile Workers of America, will begin a campaign immediately to secure a 5 1-2 per cent wage increase in all New England mills which have reduced wages 10 per cent during the past year.

The announcement was made here tonight by Thomas F. McMahon, international president of the textile workers, following a meeting of the emergency board of the organization in this city today. The emergency board voted to inaugurate a movement to secure the 5 1-2 per cent increase. Wage increases recently awarded in New Bedford and Fall River, led to the decision. In both cities, a former wage reduction of 10 per cent has been reduced.

BUST IN MEMORY OF DR. WILLIAM T. G. MORTON

BOSTON Oct. 12—(AP)—The memory of Dr. William T. G. Morton was honored today by members of the Associated Anaesthetists of the United States and Canada in the little dome room of the Massachusetts General hospital where, on Oct. 16, 1846, Dr. Morton gave the first demonstration of a surgical operation performed with the use of ether.

After a visit to Dr. Morton's grave, a bust of the surgeon was presented the hospital by Dr. Francis H. McMechan, secretary-general of the association.

HOOVER COMPLETING TARIFF AND FOREIGN TRADE SPEECH

WASHINGTON, Oct. 12—(AP)—Spending a second day in the quiet of his study Herbert Hoover today neared the end of his work upon the speech on the tariff and foreign trade which he is to deliver Monday night in Boston.

The republican presidential nominee spent but little time in his personal headquarters on Massachusetts avenue, returning to his home at noon to pass the remainder of the day in grinding out the address in which he will launch his second offensive upon the industrial east.

With Massachusetts described as one of the pivotal states in the election, the nominee probably will make his appeal for the Bay State electoral vote one of the strongest utterances he yet has made in the campaign. At the time of its delivery the final showdown will be but a scant three weeks away and Massachusetts leaders are placing much dependence in the power of the nominee to corral votes. Meanwhile they are building up a strong organization in the state and laying their plans carefully for a powerful drive during the final days of the campaign.

DEATH OF MRS. A. E. STETSON, CHRISTIAN SCIENTIST

ROCHESTER, N. Y., Oct. 12—(AP)—Mrs. Augusta E. Stetson, former leader in the Christian Science church and who claimed she was immortal, died here today after an illness of ten weeks.

Although she always had refused to tell the date of her birth, relatives said she was 86 or 88 years of age.

Death came to the woman, who resigned from the First Church of Christ in New York in 1909, after friction with the mother church in Boston in the hotel suite of her nephew, Major Harold Stimpson.

Mrs. Stetson was known to the general public for her efforts to abolish the third verse of "The Star Spangled Banner" maintaining that the verse was subversive to both peace and good will.

At one time she ran full page advertisements in New York newspapers carrying her teachings.

A sister, Mrs. E. W. Stimpson, and her nephew, survive.

SEN. ROBINSON SUSTAINS SMITH'S VOLSTEAD ACT VIEWS

EN ROUTE TO SEATTLE, Oct. 12—(AP)—Senator Joe T. Robinson, speaking from the rear platform of his campaign train in northern California today, declared he was heartily in accord with Gov. Smith's view that the Volstead act gives no scientific definition of what constitutes an intoxicating beverage.

He declared that the change sought by Gov. Smith in the prohibition law and the contributory laws would give such states as desire them very light wines and beer.

BRIEF TELEGRAMS

The Walter Camp Memorial gateway to the Yale bowl will be dedicated at exercises to be held November 3.

A countess who today received a divorce in Chicago at the hands of Judge Joseph Sabath rewarded the judge with a kiss.

A parade, part of the celebration of Columbus day, was held by Italian societies in New Haven more than 5,000 members in the line of march.

S. E. (Chick) Comny, Fargo, N. D., was elected chef de chemin de fer, or national president of the "40 and 8", honor society of the American Legion.

The American Red Cross reported to President Coolidge that the $5,000,000 minimum hurricane relief fund had been oversubscribed by almost $26,000.

New York's total registration passed a million as the fourth day of the registration period closed with 1,195,954 registered in the city's five borough.

Interprovincial Airways, Ltd., of Hamilton, Ont., has purchased the entire capital stock of six air transportation companies with an aggregate value of $30,000,000.

Ralph Prete and Pasquale Caparale, both of New Haven, were bound over to the criminal superior court when arraigned in city court on the charge of robbery with violence.

Presentation to Francesco De Pinedo, of the United States Distinguished Flying Cross, marked the first celebration in Rome of the anniversary of the discovery of America.

The third corner of the new Johnson quadrangle at the south end of Wesleyan university, Middletown, became an entity yesterday with the dedication of the Shanklin laboratory of biology.

W. B. Clark of New York, was elected vice president and treasurer of the American Railway Express. Mr. Clark formerly assistant to the president, succeeds J. W. Newlean, who resigned because of ill health.

Traveling to the eastern front for two weeks campaigning, Senator Curtis, the republican vice presidential nominee put in his time crossing Indiana and Ohio yesterday in preparing for his new assignment.

Prospects that United States Senator William E. Borah of Idaho, will speak in Connecticut, are very slight, according to William M. Harney, the chairman of the speakers' bureau at republican state headquarters.

Florida's commercial citrus crop for the 1928-29 season was estimated at 18,000,000 boxes in a statement issued at Orlando, Fla., by the bureau of agricultural economics of the United States department of agriculture.

Republican administration of the state in its relation to institutions for the care of the unfortunate again was under criticism from Charles G. Morris, democratic nominee for governor at a party rally in East Hartford.

Subscriptions amounting to $838,700,000 have been received to the latest treasury offer of short term notes, which amounted to $300,000,000 of 4 3-4 per cent. securities dated Oct. 15 and maturing in eleven months time.

A report was confirmed by Dr. Robert Meals, Hollywood surgeon, that he successfully removed his own appendix Monday in an operation performed while he was propped up on the operating table of a Los Angeles hospital.

Mrs. Evangeline Lindbergh, according to a dispatch sent by the Constantinople correspondent of the Egyptian daily newspaper Ahram, has said that her famous son, Col. Charles A. Lindbergh, intends to visit her shortly in Turkey.

The airplane Southern Cross which was brought to Wellington, N. Z., by her co-pilots, Captain Charles Kingsford-Smith and Lieut. Charles T. P Ulm, on September 11, started her return flight to Australia at 4.54 a. m. yesterday.

The army has too many breeches. The quartermaster general was authorized to offer for sale 1,336,558 pairs of olive drab cotton cotton breeches and 1,027 cotton coats at the army supply base in Brooklyn, N. Y., November 15.

Sir Charles Igglesden of Heathsfield, Ashford, Kent, a past president of the British institute of journalists and one of a group of British editors on a visit to the United States thinks American hotel habits are both quaint and amusing.

Delayed by speech-making at the ceremony in Bridgeport, preparatory to the dedication of Simon Lake's submarine, the "Defender" the undersea craft could be only partly launched yesterday due to the fact that the tide had gone out.

William Thomas Payne, 35 years representative of the Canadian Pacific Steamship company in the Orient and three times decorated by the Japanese government for services in better Japan and the occident, died at his home in New York.

Dr. Henry Louis Smith, president of Washington and Lee university since 1912 tendered his resignation to the board of trustees. The board unanimously elected Dr. George H. Denny, president of the university of Alabama, to succeed Dr. Smith.

James W. Good, western republican campaign manager, issued a statement accusing Governor Alfred C. Ritchie of Maryland of raising the issue of bigotry and "trying to kindle the fires of intolerance" in his Chicago speech Wednesday night.

Fourteen nuns recently arrested by the military authorities in Teodora, state of Hidalgo charged with seditious anti-government activities, were ordered released by Portes Gil, secretary of the interior and Mexico's provisional president elect.

All Aboard The Sub Ondine Are Dead

The French Under Sea Boat Was Rammed by a Greek Cargo Carrier Off Oporto.

PARIS, Oct. 12.—(AP)—The submarine Ondine, which was to have been the newest unit of the strongest arm of the French navy, is at the bottom of the ocean and her crew of three officers and [illegible] are dead.

The ministry of marine learned to its consternation tonight that the trained [illegible] about midnight October [illegible] the submarine was rammed [illegible] to by the Greek cargo [illegible] Caterini M. Goulandris. Word of [illegible] came in brief advices from the French consul at Rotterdam.

The ministry was totally at a loss to explain why the captain of the Greek steamer waited until today to report the accident. They were dumfounded too by the fact that he abandoned a search for survivors or wreckage within two hours after his steamer hit the Ondine.

By the captain's own admission, the night was clear and the sea was fairly calm.

COLD WEATHER IN THE ROCKY MOUNTAIN REGION

DENVER, Colo., Oct. 12—(AP)—Winter gripped the northern Rocky mountain region today wreaking havoc with automobile tourists, delaying the air mail and covering parts of Montana and Wyoming with snow more than a foot deep. The cold wave was spreading east and west of the Continental Divide, and even brought snow flurries to southern California.

More than 50 automobile tourists marooned on the Lincoln highway, were rescued early today as the result of the heroism of an unidentified woman who pushed through to Rock Springs, Wyo., and formed a relief party to go to the aid of cars stalled between Baxter Station and Bitter Creek, Wyo.

A score of volunteers in trucks fought their way through a blinding snowstorm to the tourists. The blizzard blocked the highway and caused intense suffering from cold. The rescuers worked for more than four hours to extricate the cars.

Wyoming bore the brunt of the cold wave offensive on autumn's weakening ramparts. Mail planes were held up at Rock Springs, and their cargoes sent on by trains, which themselves were delayed by the storm. Eighteen inches of snow fell at Lander.

Freezing temperatures in Montana were accompanied by snow in some districts. At Denver the skies remained overcast. Drizzling rains were general east of the Continental Divide. While temperatures were lower in New Mexico, the weather was mild. Nevada and Utah received snow in widely scattered sections.

25-MILE WALKING MATCH, LAUREL TO BALTIMORE

BALTIMORE, Oct. 12—(AP)—Miss Eleonora Sears, Boston, society woman and long distance hiker, will have 66 men and eight women competing against her tomorrow in the 25-mile walk from Laurel to Baltimore. Despite the entry list, interest in the event centers around the Boston woman entry.

Outstanding among the other entrants are Earle Reigle, national junior champion; Bill Agee, member of last Olympic marathon team, and Jacob Kadish, a Baltimore veteran walker.

Prizes for the event go to the first 30 finishers, with a team trophy also at stake.

FREEZING WEATHER TO FOLLOW HEAT WAVE

CHICAGO, Oct. 12—(AP)—Summer today refused to be frightened from the Mississippi and Ohio river valleys by predictions that freezing weather, and possibly, snow will be experienced during the next few days. Summer staged another comeback in Chicago with a temperature of 78 degrees, one degree below the hottest October 12 on record.

YOUNG GIRL SEEMINGLY SUFFERING FROM AMNESIA

NEW YORK, Oct. 12—(AP)—An 18-year-old girl who said she thought she was Ida O'Neill of Sound Beach, Conn., was taken to Bellevue hospital tonight, seemingly suffering from amnesia. A taxi driver who picked her up in a dazed condition in the Bronx drove her to a doctor, who ordered her taken to the hospital.

NOTED RUSSIAN BASSO MAY APPEAR IN VOCAL FILMS

LONDON, Oct. 12.—(AP)—The "talkies" may gain a sian recruit in Feodora Challapin. The noted Russian basso told newspapermen in London today that he had received several offers to appear in vocal films. He indicated there was a chance that he might accept one of these tenders.

Leaders and Trailers.

In every gathering you can pick them out—the people whose clothes are always in style and who furnish their home with taste, and entertain artistically. They are the leaders.

At the other end of the line you pick out the trailers. They are always a little out of step and the last to hear the styles have changed.

What is it that makes the difference between front rank and rear rank families? Temperament partly, of course. But the real answer is that one group chooses to keep posted while the other is willing to remain in ignorance.

It is just as certain that the leaders in any social set read the advertising columns and take advantage of their suggestions as it is that the tail enders neglect them. The advertisements tell you how to get the most out of life.

During the past week the following news matter has appeared in the columns of The Bulletin:

Bulletin		Telegraph	Local	General	Total
Saturday,	Oct. 6	148	212	412	772
Monday,	Oct. 8	121	152	327	600
Tuesday,	Oct. 9	118	129	340	376
Wednesday,	Oct. 10	126	139	387	652
Thursday,	Oct. 11	124	142	347	610
Friday,	Oct. 12	123	128	356	607
Totals		 757	902	2169	3828

S O S Call From British Freighter

Crew Taking to the Boats 47 Miles Off Coast of Northern California.

LOS ANGELES, Oct. 12—(AP)—An S O S from the British freighter Trojan Star was picked up at 6:50 o'clock tonight by the Mackay radio and telegraph station. The message said the crew was preparing to take to the boats, and gave her position as 47 miles west of Cape Mendocino on the coast of northern California.

The Trojan-Star left San Pedro harbor October 9 and is bound for British Columbia. Later she was in communication with three or four other boats. The nearest the steamer Makiki being about thirty miles to the north and speeding to her assistance.

The Trojan-Star reported her plight in an S. O. S. flashed at 6:45 p. m. and intercepted by The Merchants Exchange radio station here.

At least three vessels heard the Trojan-Star's distress call and were speeding to her assistance.

Cape Mendocino is the westernmost point of California and about 150 miles north of here. It is the site of a lighthouse.

CHINESE DECIMATED BY FEUDS, DROUGHT, FAMINE

PEKING, China, Oct. 12—(AP)—Word of bloody religious feuds, drought and famine— all taking a toll of hundreds of thousands of lives—continued to come from Kansu province. The reports have reached the Kansu provincial guild, Chinese government officials and Mohammedan circles here.

The latest advices indicate that the unrest among Moslems, actuated by a desire for self government continues. Spasmodic uprisings take place despite the presence of numerous nationalist troops who find that no sooner quell disturbances in one locality than outbreaks in others.

In addition to a desire for independence, the unrest among the Moslems has been stirred up by clamor for permission to preserve old customs. Chinese authorities, attempting to restore their impaired authority, have interfered with these customs by introducing revolutionary forms.

Reports received at the Kansu guild state that 200,000 lives were lost in a wholesale massacre. Whether this refers to a recent development or covers uprisings which began last April is not clear. Guild headquarters, however, contain several members whose memory is still fresh of the Mohammedan rebellion of 1875 in which tens of thousands of Chinese lost their lives.

MISSING COAST GUARD CUTTER SMITH LOCATED

SAN FRANCISCO, Oct. 12—(AP)—The coast guard radio headquarters here received shortly before six p. m. a message from the patrol boat 262, saying the missing coast guard cutter Smith had been located and was in no immediate danger. The Smith had vanished after calling for help off Point Arena last night.

The patrol boat 262 left here to search for the Smith. The radio message, sent by Lieut. John W. Kelliher, follows:

"Cutter Smith is located. Not in immediate danger. Cahokia and CG 262 are proceeding to her. Smith has engine trouble. Not missing badly."

Coast guard officials here said they lacked the position where the Smith had been located.

WOMEN ROBBED OF $20,000 AND JEWELRY

GENOA, Italy, Oct. 12.—(AP)—Mrs. Charles H. Hopkins, of Santa Barbara, and San Francisco, complained to the police today that she and her traveling companion had been robbed of a letter of credit for $20,000 and of some jewelry while staying at the Miamara hotel here. The police believe that the thief is one of an international band of "hotel rats" who operate in the French and Italian rivieras each autumn and winter.

Mrs. Hopkins and her travelling companion said that they suspected a young man who travelled on the same train with them from Switzerland. They left early today for San Remo, Italy.

TESTIMONY ENDS IN QUENS SEWER TRIAL

NEW YORK, Oct. 12.—(AP)—Testimony ended today in the Queens sewer trial.

The jury will decide next week whether or not Maurice E. Connolly, sewer engineer, under fire last April as president of Queens borough, and his former sewer engineer, Frederick Seeley, are guilty as charged, of conspiracy to defraud the city through sewer contracts.

Court was adjourned until Monday after Max D. Steuer, chief counsel for Connolly, announced that the defense rested. Final arguments by the attorneys will be heard Monday.

STEAM WHISTLE GREETING FOR SMITH AT NASHVILLE

As the Democratic Nominee Approached the City Whistles Roared and Large Crowd at the Station Cheered—Train Was Escorted by Two Airplanes of the National Guard—In His Speech Gov. Smith Accused Hoover and Curtis of Evading Clear Cut Definitions of hte Important Issues of the Campaign.

NASHVILLE, Tenn., Oct. 12—(AP)—Governor Smith arrived at 5 p. m. today at Nashville, Tennessee's state capital, where he will deliver a formal campaign address tonight.

He approached the city amid a roar of steam whistles while a large crowd at the station followed with cheers. During the last part of his ride from Chattanooga his train was escorted by two airplanes of the state national guard.

Through a throng at the railroad station the democratic presidential nominee was able to reach his automobile only with the aid of four husky policemen who pushed away people crowding in upon him on all sides.

Governor Smith then headed a long motorcade which proceeded through the streets.

The doors of Ryman auditorium were opened around 6:30, an hour and 30 minutes before the time scheduled for the governor's address.

In a few minutes the hall, which has an estimated seating capacity of 5,000, was filled and by 7 o'clock the street in front of the building was jammed.

Mrs. Smith, who, with her two daughters, arrived some time ahead of the governor, was cheered. The band first played "The Sidewalks of New York," and then "Dixie."

By 8:10 the governor had not appeared and from the packed galleries came shouts:

"We want Al," and "Where is Al?"

It was then discovered that the hour of the address had been erroneously announced, that 8:30 had been the hour selected by the democratic nominee.

The band started up again. It played "Dixie" for about the half dozenth time. The governor arrived at the auditorium at 8:26 p. m. Everybody was up and started shouting as soon as he appeared on the right of the platform. He was escorted by two policemen who had some trouble forcing him through the jam.

The governor walked to the front of the platform waving his brown derby. He was introduced by Governor Horton, who referred to him as "the most popular man in the United States today."

"I simply came to tell you that Al is here and to say to you to tell him that Tennessee is a democratic state."

The governor began his address by saying original plans had called for his passing through Tennessee, shaking hands and waving the brown derby.

"Keep it waving, Al," somebody shouted and the crowd roared.

The crowd cheered again a moment later when the nominee referred to the state as the home of Andrew Jackson.

CAMPAIGN ISSUES REVIEWED BY SMITH AT NASHVILLE

NASHVILLE, Tenn., Oct. 12—(AP)—Charging Herbert Hoover and Senator Curtis with evading a clear cut definition of the important issues of the campaign, Governor Smith tonight reviewed his stand on the questions of farm relief, water power, immigration and prohibition and appealed to his republican opponent to talk in plainer terms if the American people on November 6 are to make their decision "with the full knowledge of all the facts."

In an address prepared for delivery in the Ryman auditorium here, the democratic presidential nominee said he had read Mr. Hoover's Tennessee speech and had failed to find any mention of Muscle Shoals. He said this was a timely campaign topic in Tennessee since this state would be "greatly benefited by public operaiton and control" of that project.

The republican nominee, the governor said, had found his reference to Muscle Shoals "so vague and ambiguous," that he subsequently felt oblized to issue two statements regarding it. He then found his position "more involved than ever," the governor added.

Mr. Hoover, he continued, had contented himself with the following general observation:

"There are local instances where the government must enter the business field as a by-product of some great major purpose such as improvement in navigation, flood control, scientific research or national defense."

"I do not know what he can mean by 'by-product' unless it is the generation of hydro-electrical energy."

Referring to another part of the Hoover speech declaring that violations of public interest by individuals or corporations "should not induce us to abandon progressive principles and substitute in their place deadly and destructive doctrines," The governor said he would like to know what his opponent meant by "deadly and destructive doctrines."

"Does he refer to government ownership and control of water power sites?" he asked. "If so, why not say it? What is to be gained by clothing it in ignorance that the man on the street is unable to understand? Is public ownership and public development of water power deadly? If so, why not let Mr. Hoover come right out and say, 'I believe in leasing or in selling or in disposing of, to private corporations for private development and for private profit, the great water power resources that belongs to the people?'"

"That would define the issue," Governor Smith declared, and then contrasted the republican administration stand on Muscle Shoals with his own promise to complete its "development under government ownership and control, which would reclaim to the government some fair revenue from the enormous expenditure already made for its improvement."

As for prohibition, Governor Smith reviewed his Milwaukee speech in which he called for restrictive sale of liquor under state control, with those states wanting to remain dry, maintaining this status under full protection of the dry laws. He charged Mr. Hoover with admitting the "abuses" that have grown up around prohibition, but instead of suggesting a remedy, "which he is either unwilling or unable to do, he expresses just the faint hope for its future success."

"I have definite ideas about the 18th amendment and the Volsted law, and, as a husband and a father, I have as much interest in protecting the American home as any man in the United States," the governor declared after quoting Mr. Hoover as saying "the purpose of the 18th amendment is to protect the American home."

"I ask that the prohibition question be treated in accordance with the Jeffersonian theory of states' rights," the democratic nominee continued. "This great section of the country through which I have been traveling for the past two days, during all of its history has been devoted to the Jeffersonian principal of states' rights. Why not apply it to this question? I think you must admit the great difficulty of securing cooperation from the rank and file of our people for a reasonable, fair and just enforcement of the prohibition law when large numbers of the people of so many states are out of tune and out of sympathy with the law."

Breaking into the farm question early in his address, the nominee said that ever since his Omaha speech when he endorsed in principle the surplus control features of the McNary-Haugen bill, "republican orators, the republican national committee, and for that matter, the republican candidate himself, have been very hard pressed to answer."

At the outset, the nominee said he had not contemplated making a formal campaign speech here, but that he "did not feel like leaving the state that gave the nation that great leader of democracy, Andrew Jackson, without saying something in appreciation of the warm welcome that I have received."

SMITH MADE INFORMAL TALK IN CHATTANOOGA

CHATTANOOGA, Tenn., Oct. 12—(AP)—En route to Nashville for a brief address tonight, Governor Smith made an informal talk in the memorial auditorium here today. It was explained that he had been requested by the democratic national committee not to make addresses during the day in order to conserve his voice, and Judge H. M. Allison in stating this said his position on all questions already is well known.

Gov. Smith declared that political campaigns are usually in the nature of a debate but he did not "hear anything from my opponent" on which to carry on a verbal contest.

"He only speaks every two weeks," he told his audience amid laughter, and added: "This would not be so bad if you could find anythin gto argue about with him when he does speak."

FRANCE OFFICIALLY THANKS AMERICAN LEGION

SAN ANTONIO, Tex., Oct. 12—(AP)—France today officially thanked the American Legion for its second A. E. F., pilgrimage of last year.

Four distinguished French veterans presented Edward E. Spafford, retiring national commander of the legion, with a plaque commemorating the legion convention in Paris in 1927. The ceremony, due to delays which the deputation met, came a day after the 1929 convention of the legion had closed, but it was carried out at a meeting of the legion auxiliary.

Jean Desbons, president of the French Society of Prisoners of War and Escaped, made the presentation

LOCATE MAN REPORTED KILLED IN WORLD WAR

PUEBLO, Col., Oct. 12—(AP)—Long distance telephone conversation gave what Pueblo police considered positive identification of a man held here as Harry Devlin, Canadian war veteran, missing since 1916.

From Toronto, Canada, "Billy" Wallace, boyhood friend of Devlin and now a reporter on the Toronto Star talked with the man here and together they recounted boyhood experiences that led S. L. Devlin, 67, of Toronto to believe he had found his son, who was reported killed in the World war in 1916.

POLITICAL SPEECHES TO BE BROADCAST TODAY

NEW YORK, Oct. 12—(AP)—Radio bureaus of the democratic and republican national committees announced that tomorrow's political broadcasts include:

Republican: Thirteen prominent women speaking over WJZ and National Broadcasting chain at 9 p. m.

Democratic: Governor Smith speaking from Louisville, Ky., over WEAF and National Broadcasting network to Pacific coast at 8 p. m.

(Times given are eastern standard)

WOMAN THREW HER FIVE CHILDREN INTO RIVER

DETROIT, Oct. 12—(AP)—An unidentified woman early today hurled five small children into the Detroit river from the Belle Isle bridge and then leaned into the water herself according to a report to police from the local harbor master's station.

Coast guards succeeded in dragging the woman and two of the children from the water and rushed them to the hospital. The other three children were believed drowned, according to the report.

14 NEW INDICTMENTS AGAINST C. S. CARNES

ATLANTA, Oct. 12—(AP)—Fourteen new indictments charging embezzlement of Baptist home mission board funds over a period dating back three years and involving an aggregate of $203,566 were returned by the Fulton county grand jury today against Clifton S. Carnes, former treasurer of the church body.

WILLIMANTIC

Office 824 Main Street Telephone 1121-2.

FEW CONTESTS AT DEMOCRATIC CAUCUS

(Special to The Bulletin.)

WILLIMANTIC, Oct. 12.—Contests failed to develop as a general rule at the democratic caucuses held in the border towns of Windham Thursday night. At some of the caucuses the electors had difficulty in securing party members who would agree to run for the office of representative. Raymond Squires was selected as nominee for representative after some difficulty at the Columbia caucus. Andover selected Allen H. Helmer. The north parish of the town of Coventry selected Byron W Hall and the south parish named Ralph Reynolds. At the South Coventry caucus Herman E. LeDoty was nominated for judge of probate. The Chaplin democrats endorsed the republican candidate. John Reed, for representative and also endorsed Burton M. Welch for judge of probate. John Bass was named as candidate for representative from Scotland and Elmer J. Moffit and Samuel H. Spencer were chosen for justices of the peace. Lebanon named Walter Burgess.

The funeral of Lawrence A. Hutchins, who was killed in Flint, Mich., on Tuesday evening while defending a young girl from two male assailants, was held at the Columbia Congregational church at 2 o'clock this afternoon. Rev. J. C. Dexter of Gilead officiated. The bearers were Richard Dimon, Clayton Hunt, Raymond Lyman and William Wolff. Burial was in the family plot at the Columbia cemetery. The J. C. Lincoln company had charge of the arrangements.

Announcement was made by officials of the Chaplin town court today that Arthur Buron of 73 Elm street, New Britain, who spent several days in St. Joseph's hospital with an injured back after his car had overturned near the Buay home on the Chaplin road last Saturday night, is to be arraigned on a charge of driving while under the influence of liquor. The accident was investigated by State Policeman Gordon of the Danielson barracks. Buron is now out on bonds of $250 fixed in the case by Justice of the Peace Chas. E. Russ. Buron was discharged from the hospital Wednesday.

The democratic rally held in Knowlton Memorial hall at Warrenville Thursday night was attended by over 200 people, including many from this city. Norman D. Baker, chairman of the Ashford democratic town committee opened the meeting and then turned it over to George W. Hickey of this city. The following were the speakers: Frank P. Fenton, of this city, candidate for lieutenant-governor; Rev. George B Gilbert of Middletown; Michael A. Connors of Hartford, candidate for senator in the first district, and Thomas J. Conroy, member of the Hartford democratic committee. A block of seats had been reserved for the Democratic Women's club of Ashford, organized this week.

Further arrests by the state police of drivers operating cars having defective equipment have placed the following additional names on the "blotter" to be heard in police court next Tuesday morning: Ignace Stoshansky of Colchester, no tail light and not signing license; Fred E. Chapman of this city, no tail light; Charles Hathaway of 91 Thames street, Norwich, no tail light; Nathan Rulin, 417 Edgewood street, Hartford, no operator's license and no registration; John E. Stone of North Windham, Mass., failure to display weights on truck and no tail light; Andrew Swellman, Box 861, Danielson, no tail light and poorly fastened markers.

The 37th annual report of the Willimantic Building & Loan association which has just been published shows a substantial growth in all departments for the year ending September 19, with total earnings of $36,810.96.

The funeral of Peter McArthur was held at 2 o'clock this afternoon with services conducted in the Methodist Episcopal church by Rev. Harold H. Critchlow. Mrs. Carl Rice rendered two solos, Face to Face and Beautiful Isle of Somewhere. The bearers were Alec McClurgage, Benjamin Larned, Burton Wood and Edward Wood. Burial was in the McArthur plot at the Willimantic cemetery. Arrangements were in charge of the J. C. Lincoln company.

Officers of Troop 2, of St. Joseph's Girls' Scouts elected for the ensuing year are: Rose Lavigne, lieutenant; Juliette Lamoureux, treasurer; Lorraine Bergeron, secretary. Patrol leaders were also elected. The troop will enjoy a "dox" roast at the summer home of Mrs. Henry Mathieu, Lake Wangumbaug, South Coventry, Saturday.

Several candidates for the basketball team appeared at the meeting of the Over-the-River club held this week to prepare for the season. Southward, O'Brien, Paulhus, Dubreuil, Bowman, Dawson, Keefe, and Boisjolie will be the players the first four having played on the club's baseball team the past season. John W. Keefe was chosen captain of the team and Alfred Dubreuil, manager. Green and white uniforms are to be purchased.

Preparations were completed today for an anticipated busy season Saturday when the selectmen and town clerk meet in the town building to qualify citizens desiring to be made voters and previously listed by the registrars. The list contained 1107 names. For the recent town elections 570 new voters were made and 18 restored to the town voting list. It is expected that over 400 additional new voters will be on the list by November 1.

Today proved the warmest October day in many years. The temperature rose gradually from 85 degrees at daybreak until it had reached from 90 to 93 degrees under awnings at noon. It was recalled that one year ago today the high mark in temperature was 48 degrees.

J. White Sumner of Bolton, was unanimously chosen for re-election as judge of probate at the convention of the Bolton-Andover-Columbia probate district held in the town hall in Andover Thursday. His candidacy was not contested. William E. Palmer of Andover was chairman and John Eaton of Bolton, clerk of the convention.

Miss Marjorie Bradford of Putnam, assistant clerk of the Windham county superior court will be at the court rooms here Saturday afternoon for the purpose of examining applicants for first naturalization papers.

Angel, daughter of Nickolas and Rose Haddad of 18 Valley street, died early this morning in St. Francis' hospital, Hartford, after a prolonged illness. Besides her parents she leaves one brother, Emil, and one sister, Agnes Haddad, all of this city.

Mrs. Ruth Bentley O'Neill of this city, widow of Dr Owen O'Neill, has purchased the Edward Jones residence and the Edward Bailey building lot at Neptune park, New London.

Frank P Fenton, candidate for lieutenant-governor delivered an address at a democratic rally in Torrington this evening.

Many residents witnessed the passage of five aeroplanes today which came from the direction of Hartford and headed towards Boston. The first plane went over the city at noon, shortly followed by the second, while the remaining three went over at 1.30.

Director of Rural Education Nestor S. Light of Hartford will preside at a sectional meeting of school supervisors of eastern Connecticut to be held at the normal school building next Monday noon.

Mr. and Mrs. Henry Fryer sail Saturday from New York for Bermuda, on a trip noting the 40th anniversary of their wedding. Before returning to this city they will visit their son, H. Douglas Fryer, who is one of the instructors in psychology at New York university.

Restoration of the operator's license of William Weeks of 186 South street has been made by the state department.

Dorothy Morris was tendered a delightful party in honor of her 11th birthday at the home of her parents, Mr. and Mrs. Edward Morris of upper Main street Thursday night.

Mrs. George H. Bristol of Winsted is the guest of Mr. and Mrs. Charles H. Woodward. The latter and Mrs. Bristol are sisters.

Other than the closing of the banks and offices in the town building there was no public note of Columbus day today, with the possible exception of a display of flags.

Roderick Berard is ill at the home of his parents, Mr. and Mrs. Joseph M. Berard with inflammatory rheumatism.

Week end guests of Attorney and Mrs. E. Frank Burbee include the Misses Jennie M. and May D. Davis of Brooklyn, N. Y.

Edwin Comstock of Montville is caring for William H. Latham who is ill at his home.

Many local people are attending the Stafford fair.

Miss Marjorie P. Tinknor returned to her home in Hyde Park, Mass., today after visiting with Mrs. Charles H. Woodward and Miss Edith Tinknor.

Mrs. Willard Eddy is showing improvement at St. Joseph's hospital where she has been ill for some time.

Word was received here today of the death of John J. Galligan in New York Thursday. The deceased formerly resided in this city and was a son of Matthew and Mary Ronan Galligan.

MYSTIC

CAST OF MEN PLAYERS PLEASES TWO LARGE HOUSES

A most popular entertainment put on by local players was the "Womanless Wedding," presented by a company from Bardstown, Ky., and sponsored by the Visiting Nurse association of Mystic. It was given in the Strand theatre Thursday and Friday evenings. It was directed by Miss Budamae Sympson, Mrs. Mildred Chapman Kelgwin was pianist. More than 100 were turned away Thursday evening and the house was crowded again Friday night. All those taking part were Mystic men, the only woman having a part being the pianist. The audience was in continuous laughter. Following was the cast: Butler, C. H. Reynolds; punch girls, Harold Main, William Fish; peasant girls, Hamilton Fish, James Main; bride's mother, S. A. Stoddard; bride's father, John Fribance; bride's bad little brothers, Louis Sklarew, G. H. Griswold; Ikey Rosenstein, Stanton King; old maid aunt, A. O. Lewis; bride's grandmother, Eb Morgan; bride's grandfather, J. B. Grinnell; Charlie Chaplin, Mickey McGrath; uncle from Noank, George Wallace; aunt from Noank, C. F. Barnes; twin sisters, Harry Board, Chester Gremley; Fritz Kreisler, L. O. Allen; Mary Pickford, Milton Saunders; groom's haughty mother, J. A. Schoonover; groom's haughty father, John Rossie; fashion plate, Roy Scaplen; Sis Hopkins, Charles Foote; Sir Harry Lauder, Fred Whittle; Thomas Edison, James Cooper; Mrs. Edison, Louis Bendett; the country cousin, William Van Pelt; Pat O'Grady, W. W. Kelgwin; Rosie O'Grady, W. F. Lamphere; Annie Laurie, Rowland Avery; the flapper of 1929, Lester Smith; Dr. Quick Quack, W. L. Rollinson; President Coolidge, Dr. L. M. Allyn; Mrs. Coolidge, C. W. Gildersleeve; Governor Trumbull, Zenas Snyder; Mrs. Trumbull, Arthur Boylen; Negro mammy, W. A. McDonald; baby sister, Joe Tyler; Rastus, James Galvin; Sambo, Fred Godfrey; Kentucky colonel, G. S. Richmond; his lady, W. J. Tucker; General Pershing, Ernest Blivan; Col. Charles A. Lindbergh, Norman Smith; Theda Bara, Nathan Brown; John D. Rockefeller, C. E. Wheeler; Mrs. Rockefeller, F. A. Barnes; Galli Curci, J. S. MacDougall; Irving Berlin, C. E. Lamphere; bridal party, Paderewski, Frank Mabbett; groomsmen, Robert MacGregor, W. MacCarthy, Roy Tift; bishop, J. F. Meyer; best man, A. L. Wheeler; bridesmaids, B. Bendett, Clark Barnes; maid of honor, F. M. Bindloss; matron of honor, Russell Potter; flower girls, Sands Fish, Henry Barnes; bride, Elmer C. Hall; groom, Joseph Tyler; train bearer, Frank Clay; ring bearer, L. E. Kinney.

Merton Howell of New London took Carl Hoelck's place as general repairman for the telephone company the past two weeks during Mr. Hoelck's vacation.

FUNERAL

Mrs. Gertrude B. Sawyer

Funeral services for Mrs. Gertrude B. Sawyer of Noank were held at the home of her daughter, Mrs. John P Gray, 5 Library street, Mystic, Friday afternoon at 2 o'clock. Rev. Ernest F. Weise, pastor of Noank Baptist church, of which she was a member, conducted the services, assisted by Rev. Louis J. Shepler, pastor of Mystic Baptist church. A fine tribute was paid her worthy life. Many were present from Noank and a delegation from Fanny Ledyard chapter, D. A. R., Mystic, also delegations from the Daughters of Liberty, Noank and Osprey Rebekah of New London. There were beautiful floral emblems. Burial was in Elm Grove cemetery. The bearers were three grandsons, John B., Philip and Richard Gray of Mystic and a nephew, Horace White of Noank.

Lois P. Allyn, Dr. L. M. Allyn, Gurdon and Charles B. Allyn and C. R. Heath attended Stafford Springs fair Thursday.

Hoover-Curtis Rally

The Groton and Stonington Hoover-Curtis club is to meet in Odd Fellows hall this (Saturday) evening. James Cooper, as president will preside. Speakers will be provided and the new campaign songs which have arrived will be tried out. A. O. Lewis will lead. The rally is open to the public.

Many from here attended a harvest supper and dance given by Ledyard grange, Friday evening.

OBITUARY

Mrs. George C. Ladd

Mrs. Angelina Harvey Ladd, 41, wife of George C. Ladd, died at her home in Orchard Lane, Thursday evening at 8.30, after a long period of failing health. She had been confined to her bed for the last five weeks. Mrs. Ladd was born in Preston, Conn., March 24, 1887, the daughter of Elisha and Lockie Harvey Harris. Besides her husband, she is survived by a son Charles O. Ladd, and two daughters, Lockie E. and Bertha M. Ladd of Mystic and by a brother, Lester Harris of Coldwater, Mich. She was a devoted wife, a loving mother, a kind neighbor and friend. Her passing is regretted by many.

Mystic Academy closed at 12.30 on Friday for Columbus day.

Charles G. Eldredge, who is 83, spent Friday with F. A. Barnes and family.

Florine Dow camp, Royal Neighbors met Friday evening in K. of P. hall. State Supervisor Mrs. Rubyanna Koenig of Hartford and District Deputy Emma S. Bromley inspected the camp. A social time followed.

Wilcox-Pritchard Engagement

The engagement of Harriet Elizabeth Wilcox, daughter of Mrs. Emma J. Wilcox, of Westerly, R. I., has been announced to Albert E. Prichard, of West Berkeley, Cal. Miss Wilcox is one of the office force of West Mystic Sea Sled corporation.

COLCHESTER

S. P. WILLARD'S CANDIDACY MATTER OF WIDE INTEREST

There is keen local interest in the republican nomination of Samuel P. Willard for representative to the state legislature. Mr. Willard is one of the strongest candidates to be placed in the field by the republicans for many years.

At his own request, he is to retire December 1 from the employ of the state after 41 years of service. He is in charge of the department of accounts and purchases of the state board of education. Having joined the state board in December, 1887, he has seen the department grow from one assistant to over 40 employes at the present time. During all these years Mr. Willard has commuted to Hartford daily by train and since the discontinuance of the Air Line railroad passenger service he has patronized the bus line. His face was familiar to the commuters on the old "Black Diamond" express train for many years and during his time spent in commuting back and forth from his home to the Hartford office and in performing his state duties he made countless friends. In addition to his friends about the state, Mr. Willard's life-long residence in Colchester coupled with his amiable disposition and splendid character have earned for him the respect and friendship of the local people. He is a trustee of Bacon academy as well as the Crazin Memorial library and takes a particular interest in the progress of these two local institutions.

Mr. Willard's retirement was reluctantly accepted by the state board of finance. Colchester is now hopeful of being able to send him as one of its representatives to the state legislature.

In nominating Dr. Cyrus E. Pendleton and Samuel McDonald, the democrats are also putting some very strong candidates in the field for representatives to the state legislature. Dr. Pendleton, who moved here from Hebron a number of years ago, is highly respected by the townspeople. He has filled the office of town treasurer and agent of the town deposit fund for several years and his work in that connection is most commendable. Samuel McDonald has been selectman of the town during previous years, and is a man of practical experience, having been in the lumber business for many years.

Willimantic contractors are painting the Crazin Memorial library.

Henry G. Koch and family have moved their household goods from the Gellert house on Gillette Hill to a house near the church on Dublin Hill.

Friday was an unusually warm day for this time of year, the mercury reaching 108 degrees in the sun at 1 p. m.

Harold Clark has commenced a house-to-house canvass for the names of all persons liable for a personal tax and military enrollment.

Morgan Stedman, who is attending Harvard university is at his home on South Main street for over the week end.

Henry Bigelow of Westchester Center was in the village Friday.

A number of the townspeople displayed flags in front of their residences Friday in observance of Columbus day.

WESTERLY

LEGAL HOLIDAY FRIDAY—COURT CASES GO OVER

(Special to The Bulletin)

WESTERLY, R. I., Oct. 12—In the Third District court, Judge Oliver H. Williams, no cases were tried Friday, the 12th of October, Columbus day, and a legal holiday in Rhode Island. Court matters were disposed of as follows:

New writ entered—(On Thursday in Hope Valley, where the court can hold discretionary sessions) automobile damage case, Ruby M. Mercier vs. Alvin R. Zeigler. Writ entered before the calling of the docket—James W. Burke vs. Thurman F. Eldredge. Continued two weeks. Civil docket—Charles H. Gavitt vs. Joseph A. Guarino. Continued one week. R. C. Duguid and Co. vs. Alvin Murphy. Continued one week. John O. Mills vs. Mabel E. Bickelhaupt and John Haas. By agreement of attorneys set down for trial Friday next.

Oscar Silverman et al vs. Pasquale Salemano et ux. Continued one week. Rockwell and Co., Inc., vs. Rose Joyce Wein. Continued one week. The Burr-Mitchell Co. vs. James Gencarella, alias. Continued one week. Just before Judge Williams directed Sheriff Mitchell to adjourn the court, he addressed the attorneys: "You will note, gentlemen, there is no criminal docket, though many officers (three members of the Westerly police department and three Rhode Island state troopers) are present!"

GREAT DISCOVERER HONORED BY ITALIAN-AMERICANS

(Special to The Bulletin)

WESTERLY Oct. 12—The Columbus day observance in Westerly under direction of Italian-American residents of the town was ushered in with the explosion of an aerial bomb at 8 a. m. The Columbus day parade started from the junction of Elm and Broad streets, headed by Motorcycle Officer George Madison and two R. I. troopers, shortly after 2:30 o'clock and proceeded over Broad, West Broad, Morgan and Liberty streets, counter-marched to West Broad street, through High, Canal, Pleasant, Pierce and High streets, to Grove avenue to Wilcox Park.

Joseph Sisco was marshal and had as aides an honorary committee consisting of Samuel Nardone, Louis J. Rossi, Joseph Ruisi, Dr. John E. Ruisi, Michael J. Turano, Joseph S. Grillo, Angelo Gencarelli, James Naccarato and Dominic Turco. Also in the line were two sections of the Colonial band of Providence, a group of young white-frocked girls, four in number carrying a replica of Columbus and the landing party at San Salvadore. Then came three young girls bearing flags. Music was furnished by the Colonial band of Providence, 30 pieces, Prof. Joseph DiPalma, leader. Other marching bodies were Loggia Iolanda Margheritta, Ernesto Ruggerio, president, No. 342 Sons and Daughters of Italy; Foresters of America, Samuel Grillo, president; Cittadini Calabro Americani, Pasquale Pelligrino, president and the Italian Welfare club of Westerly, Crist Ferraro, president. At the conclusion of the march the Colonial band proceeded to Wilcox park where classical airs were played in a late afternoon concert from the band stand. At 7:30 the Colonia' band headed the committee in a march to Westerly Athletic field where a second concert was given. At 9:30 o'clock an elaborate and spectacular display of fireworks, consisting of aerial and set pieces, was witnessed by a large crowd including many who came in automobiles and parked at advantageous points.

The Columbus day holiday falling on Friday and with a Saturday half holiday following was the cause of exceptionally heavy motor traffic on Westerly thoroughfares Thursday night and Friday morning. Motor buses were run triple and double header and the number of Massachusetts plated private autos proceeding in a westerly direction was large and almost continuous throughout the night.

Westerly people on the holiday and many from points inland took occasion with the hot weather and the mercury between 70 and 80 to again visit their shore property at the beaches of Watch Hill, Misquamicut and Weekapaug. The sight in town of bareheaded and shirt-sleeved men was not unusual while top coats would have looked out of place.

Westerly police department is adding to its equipment in a measure to bring it up to date and recently secured a "straight-jacket" which is a rugged piece of police machinery. It will shortly add other equipment to its detention room the walls of which are to be painted white in an endeavor to make it more "attractive."

While the Columbus day parade was moving up High street about 3 o'clock Friday afternoon three large airplanes flying in formation at a very high altitude could just be discerned proceeding in a northeasterly direction. Had it not been for the hum of the motors the planes would probably have escaped notice.

Westerly High School Athletic association held its election, the past week, conducted by the student council. Only members of the Athletic association voted. The results were: President, Douglas Rae; vice president, Everett Green; secretary, Donald Bonner; track manager, Stanton Gavitt; baseball manager, John Edmund; assistant track managers, Russell Peckham and Carter; assistant baseball manager, Green and Peckham; assistant football managers, Frank Acolina and William Lawson.

Clayton Smith, a drawing instructor at Classical high school, Providence, was a Columbus day visitor with Westerly relatives and friends.

Mr. and Mrs. Oliver Ward Steddard, proprietors of the Mary Oliver Kennel in Westerly, were Columbus day visitors in Newton, Mass., making the trip by automobile. A Boston terrier, "Rushlow-by-Chance" was exhibited by them in the dog show held in the Middlesex county town.

Raymond D. Mullaney returned Friday to Providence.

William P. Dodge arrived in Westerly Thursday night from Providence to pass the Columbus day holiday with relatives and friends here.

Leo Ruisi was able to return to his barbershop duties on Friday after being confined to his home for a week by illness.

Lewis Solomon, who has been confined to his Elm street home by anaemic conditions, was reported improved on Friday after consulting a Boston specialist.

Offices in the Westerly Town hall were closed Friday for the Columbus day legal holiday.

Miss Jean Martin has returned from a visit in New London.

Miss Ruth V. Davis and Miss Elizabeth Ring are guests this week end of Miss Davis' sister, Miss Virginia Davis, in Northampton, Mass.

NOANK

LOCAL SPORTSMAN GETS TWO PHEASANTS EASY

Gordon Clark, a well known hunter of the village, with his dog, Dash, went out to the woods in Center Groton Thursday morning early, to try his luck at pheasant shooting. This was the second time she dog had a chance in the woods, and Hunter Clark wanted to see if Dash knew his onions about wild game. Soon a cock pheasant came from a large brush pile. The dog started barking and Eagle Eye Clark put his left arm up quick and landed Mr. Pheasant. It was a large bird. Two hours later another pheasant was seen leaving his hiding place. Again Gordon made a pretty wing shot and got a second bird from the pheasant family, making two for his day, all the law will allow any hunter to take in a day. Putting the birds in his hunting coat, he started up his Lizzie for the village. He is the first Noank hunter to bring in pheasants this season.

Fire Near Hose House

At 1:30 Thursday afternoon, Chief H. H. Park came over the store hill in his auto, calling to everyone, "A fire!". Not many Smoke Eaters were around, but the crowd was soon racing to the fire room to see where the blaze was. Ladderman Roy Scaplan and Hoseman Walter Willey, with brooms, were putting out a sawdust fire back of the engine house. Chief Park took charge, for a strong wind was blowing right toward the fire building. After working for 25 minutes the blaze was out. A small crowd gathered to watch the Smoke Eaters working so hard to save their home for the cold winter months. The fire was discovered by school children playing in the school yard, who told Harry Peters and he gave Chief Park a call, so as not to ring the fire bell.

Smelts Running Early

Smelts are running good in the North Cove and row boats are seen with two fishermen in each every day. It seems early for smelts, but the cool mornings have put pep into the little fish, making them bite the hooks. Stalling Jo Hyde, Jr., is high hook, the champion smelt catcher in the village so far, getting 400 smelts in seven hours fishing. One smelt weighed 1 1-4 pounds and was 11 inches in length, the largest smelt ever taken out of the North Cove. It was on exhibition at D. Oliver's market. Many old sea captains are wondering if the big hurricane in the south rushed the yellow fish up to Connecticut waters so early to begin the season.

The bonyfish steamer, George Squire, of Boston, has been put on the South ways at the local shipyard for a general overhauling and looking over. The engine was inspected by an engine expert of the yard, Almon Meister. He reported that the craft was in need of repairs and sent down two enginemen to do the job. It will take four days to fix the engine. Arthur Carson had charge of hauling out the steamer. Several steamers of that fleet will get their regular winter repairs, to get them ready for spring fishing off Georges Banks or Canada. Foreman Charles Butson has charge of the wood work and a small force will take care of the job.

Lawrence Muse of New York is spending a few days with his parents, Mr. and Mrs. Mack Muse.

CHAPLIN

A republican caucus held at the town hall Wednesday evening at 7.30 was largely attended, the assemblage including a good number of women. John F. Reed received the nomination for representative on the first ballot. Burton M. Welch was nominated for judge of probate by acclamation. Charles B. Russ, Charles C. Locke and Theresa Dauteneck were nominated for justices of the peace. George A. Reed was chairman of the caucus and Ross A. Moran was clerk.

An old bachelor says that a man is sometimes ensnared by the same kind of extravagant dressing in a woman that he kicks about after marriage.

STONINGTON

LEGION POST SPONSORS SHENANDOAH FLAG SYSTEM

James W. Harvey post, No. 58, American Legion, has voted to sponsor the uniform flag display for Stonington. This consists of flags on metal poles along the curb line in front of each store or residence throughout the borough. A committee was appointed to wait upon the merchants to secure their support in the movement.

Mrs. Albert Mason of New York is visiting here with her daughters, Miss Katherine and Miss Lucy Mason.

Carl Benton of Providence was a business caller here on Friday.

Joseph F. Joseph and family attended the funeral of their relative, Mrs. Henry Aurelio, in Norwich Thursday.

There will be a republican rally in the Stonington Town hall Monday evening, Oct. 22, under the auspices of the Groton and Stonington Hoover and Curtis club. The speakers will be Senator Frederick C. Walcott, candidate of the republican party of Connecticut for U. S. senator, and Senator Alice P. Merritt of Hartford, who is working among the women of the state in the interests of the party.

Neptune Engine company of Stonington sent a contribution some months ago to the Rescue Mission in Chinatown to aid in the work of the mission. Recognition of the gift was made over the radio Sunday and a musical selection requested by the company was given.

The members of the Stonington Fire Police had their annual theatre party and banquet in New London Thursday evening. The trip was made in the cars of the members.

Mrs. Bertha Belmer and daughter returned to Stonington Wednesday from a visit of two months in Germany.

Miss Elizabeth Carrington has returned from a visit with Philadelphia relatives.

Mrs. George W. Brown and children of Noank spent Thursday as guests of Mrs. Jerome S. Anderson, Jr.

Rev. and Mrs. George B. Spalding will attend the meeting of the American Board of Foreign Missions in Bridgeport Monday.

RICKETS CAN BE PREVENTED GIVE Scott's Emulsion THE FAVORITE Cod-liver Oil Tonic The World Over

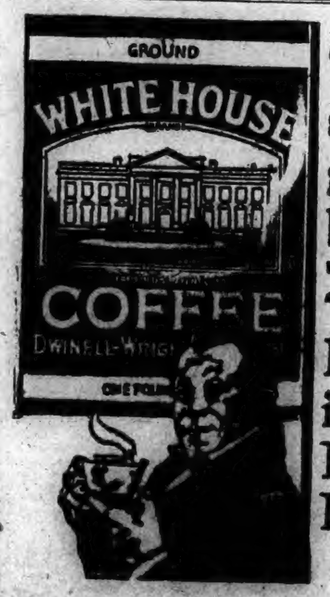

Tastes so good because "the Flavor is Roasted In!"

Take no chances on food
Make sure of the package

SHREDDED WHEAT

12 ounces full-size biscuits

As Made in Shredded Wheat Factories for 34 Years

It is so easy to serve for any meal, and so tasty and nourishing—on the table in a jiffy—no kitchen work.

Small First Payment—Easy Terms on O.K.'d Used Cars

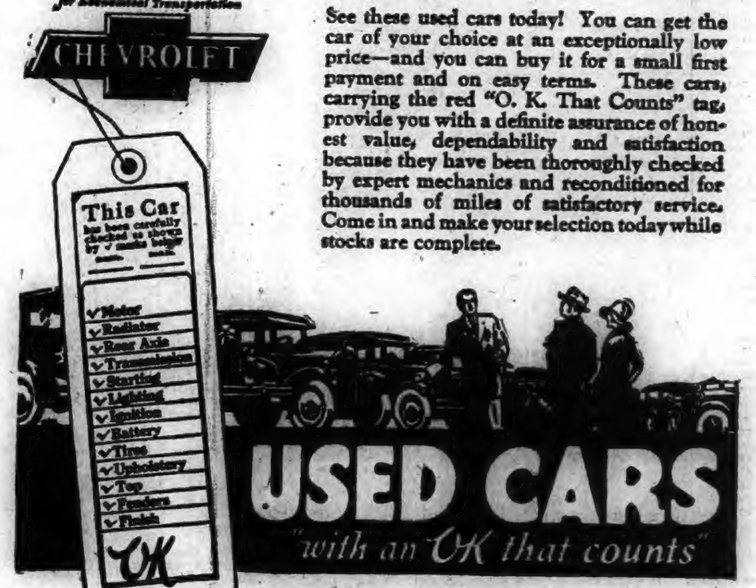

See these used cars today! You can get the car of your choice at an exceptionally low price—and you can buy it for a small first payment and on easy terms. These cars, carrying the red "O. K. That Counts" tag, provide you with a definite assurance of honest value, dependability and satisfaction because they have been thoroughly checked by expert mechanics and reconditioned for thousands of miles of satisfactory service. Come in and make your selection today while stocks are complete.

A few of our exceptional Used Car values "with an OK that counts"

1927 ONE-TON CHEVROLET DUMP TRUCK
With four-speed transmission. This truck has been thoroughly overhauled and a new steel dump body and cab installed and priced at an attractive figure.

1927 FORD ROADSTER
With pick-up body. This car has been reconditioned and put in A1 shape and can be bought at an attractive figure.

1926 FORD TUDOR SEDAN
In perfect shape and priced very reasonable.

1926 CHEVROLET SEDAN
This car has just had the block rebored and new pistons, rings and wrist pins installed. Bearings have been taken up and in fact, a complete overhaul job. Just the car for the family for the winter months.

1926 CHEVROLET COUPE
This car has just been repainted and reconditioned in our shop and put in perfect shape. We have also installed two new tires on the rear wheels. This car is priced very reasonable.

1916 CHEVROLET LANDAU SEDAN
This car has been thoroughly overhauled and just came from the paint shop. Body has been reduced. Also carries two new tires.

1927 CHEVROLET SEDAN
Which has been reconditioned and put in perfect shape. Upholstery and paint in A1 condition. Can be bought at a very reasonable figure.

1926 ONE-TON FORD
Canopy top with Rucksteel rear end in A1 condition and priced right.

Also several cars at prices ranking from $40.00 to $60.00

The Dix Chevrolet Company
88-90 North Main Street Norwich, Conn.
Dependability, Satisfaction and Honest Value

DANIELSON

ATTAWAUGAN HOTEL SOLD; DEPT. STORE ON SITE

(Special to The Bulletin)

DANIELSON, Oct. 12—W. W. Reimer today announced the sale of the Attawaugan hotel to Bernard Zelman of Boston for William S. Brown. It is understood that the sale includes an agreement that the hotel shall be torn down and the materials removed from the site within 90 days.

Information here today was to the effect that the hotel is to be replaced with a $100,000 department store building, construction of which will be undertaken within a few months. The new building will be but one tall story in height will occupy the entire frontage of the hotel property and extend back at least 100 feet. The promise is that it will be of ornate construction and ultra modern in its appointments down to the last detail.

All of the land owned by Mr. Brown in the rear of the hotel is included in the deal, which is one of the most important real estate transactions in Danielson in years. It is probable that the hotel will close its doors for the last time at the end of this month.

The plan to tear down the hotel means the passing of a land mark that has stood for well over half a century. It is a four-story frame structure with about 60 rooms, and in its hey-day was regarded as one of the best hotels between Norwich and Worcester. Its sale has been negotiated for several times in the past few years, but no agreement was reached. In these instances the prospective buyers were understood to be contemplating building a new hotel on the site of the present one, and in one instance there was talk of a combination hotel and theater.

Removal of the Attawaugan hotel will leave Danielson with only one small hotel—the Danielson inn—in its business section, and that fact immediately started speculation today as to the likelihood of some interest or other promoting in the near future the construction of a large and modern hotel in Danielson.

There are those who believe that Danielson now presents a better opportunity for such an investment than almost any other town of its size in New England as such a hotel would have practically no competition. In speculating over the erection of such a new hotel there were those who discussed available sites. The T. E. Hopkins estate is in the market, has been for two or three years, and is regarded as ideal for a hotel location at the new junction of the two trunk line highways in Danielson—the New London-Worcester, and the Hartford-Providence route. Other properties not distant from the business section also can be had, it is understood, for the erection of a hotel.

In any event, the sale of the Attawaugan hotel property forecasts additional important developments in Danielson's business section and is hailed with great interest.

OVER 5,000 TROUT RELEASED IN STREAMS

(Special to The Bulletin)

DANIELSON, Oct. 12—Eight thousand trout were released today in brooks in the towns of Killingly, Brooklyn, Canterbury and Pomfret by members of the Danielson Rod and Gun club cooperating with employes of the state board of fisheries and game. The trout came from a hatchery at Plymouth, and were 3 to 4 inches in length. All of the fish excepting a very few were in lively condition when released in the brooks.

The streams to which they were consigned were Kit brook, Coffey brook, Mashentuck, Brickyard, Pine, White, Burdick, Cummings and Slater's.

George W. Kent of Elmville said this afternoon that he had hopes that the state might allow another consignment of trout for release this season. It is anticipated that the fish released today will be about legal size by the time the fishing season opens next April.

A. J. Cavanaugh, Dayville, chairman of the democratic town committee, announced this afternoon that there is to be another democratic rally—an open air one—on Railroad square Saturday evening. The speakers are to be Attorney William Citron, democratic candidate for representative in congress from the Second Connecticut district, and John H. Pickett, a former American Legion head in this state.

An appropriation of $2,000 will be asked at the special town meeting next week to meet the expense of auditing the town's accounts by some firm of certified accountants. It was explained today in the interest of the petitioners that the audit is desired as supplemental to the work done by the town auditors. It also developed today that the proposal will meet with opposition by citizens who believe the audit unnecessary and a needless expense, so the meeting that will pass upon the matter promises to be an interesting one.

Chief A. P. Woodward of the fire department says he has learned that property owners are this fall having chimneys cleaned in greater numbers than ever before, this being in a line with a suggestion the chief has made each fall for the past decade. The great majority of Danielson's fires are caused by unclean or defective chimneys, and it is to reduce the number of such fires that Chief Woodward recommends the cleaning of chimneys.

Two rounders who made no secret of the fact that they wanted to go to jail were told today by Chief John McFarland that if he did accommodate them it would be for a year, and that this could be accomplished by placing a sufficient number of charges against them. One of them had represented that he was so weak and physically worn that he could not possibly travel farther and must have accommodations, but he made a prompt recovery, sufficient anyway to get out of town, when he was told what would be done for him, and how. Chief McFarland points out that it costs the town money to commit men to jail, and that he is opposed to spend any in the case of rounders who are merely looking for 30 to 60 days vacation at someone's expense.

An impressive candle light vesper service planned to be held at the Westfield Congregational church Sunday evening has been planned by the Tatapochon Camp Fire Girls and will be conducted exclusively by them. The Methodist Episcopal church is co-operating. Rev. Harding W. Gaylord will give The Message of the Embers.

The Fortnightly club is to meet next Tuesday with Miss Emma F. Pilling of North Main street.

Mr. and Mrs. Earl F. Wood of White Plains, N. Y., are visiting with Mr. Wood's parents, Mr. and Mrs. A. F. Wood.

Gerard Chartier, student at Assumption college, is spending the week end with his parents, Mr. and Mrs. Venerand Chartier of Hawkins street.

Christopher Andrews and Mr. and Mrs. C. Alton Frost of South Braintree, Mass., spent Columbus day with Mr. and Mrs. Raymond Allen of Broad street.

Members of Rose of Lima council, K. of C., held a smoker at their rooms in the Gallup building tonight in observance of Columbus day, and a lunch was served. The committee of arrangements was made up of J. A. Goulet, Leo Pechie and Ernest Malo.

John M. Bessette, a former member of the legislature, is the democratic candidate for representative from the town of Brooklyn. Judge Oscar F. Atwood of that town has both the democratic and republican nominations to succeed himself as judge of probate.

The temperature took an amazing upward bound today, running the mercury up to 95 degrees in one thermometer that was exposed to the sun at the Puritan restaurant at 11 a. m.

A rehearsal for members of the new Community band is planned for next Tuesday evening. A very considerable amount of interest is being shown in this new organization.

The sophomore class of Killingly high school has elected these officers: President, William Whitman; vice president, Grace Kelly; secretary, Ida Friese; treasurer, George Ingalls.

Flags were flown here today in honor of Columbus, the banks were closed and the postoffice on holiday schedule for the day.

The convention of the Windham county Council of Religious Education is to be held at the Westfield Congregational church here next Monday, and will include delegations from various towns in this part of the state.

When members of Sarah Williams Danielson chapter, D. A. R. meet next Thursday afternoon they will hear an address on National Defense by Mrs. Elizabeth Barney Buell.

Henry Kosmaler is in Cuba attending the convention of Spanish-American war veterans. Mr. Kosmaler is a resident of Attawaugan and a member of Colonel William H. Hamilton post of Danielson.

In reorganizing for another year the town school committee re-elected F. E. Bitgood as chairman and Mrs. Agnes H. Paine as secretary.

A four team basketball league is to organized from among the members of the Service battery.

Next Tuesday members of the Ladies' Prayer league are to meet with Mrs. Vera Reynolds of Mechanic street.

JEWETT CITY

FAITH CHAPTER INSPECTION BY O. E. S. GRAND OFFICERS

Faith chapter O. E. S. entertained the state grand officers at the annual inspection Thursday evening. One hundred and eighty were present, coming from neighboring towns, and from out of the state. A turkey supper was served in the Congregational vestry, the women receiving many compliments for the menu and service. The ment included roast native turkey, cranberry sauce, celery, peas, mashed potato, tomato salad, rolls, Neapolitan ice cream, lady fingers and coffee. Mrs. Louise Holmes, the worthy matron decorated the tables with fancy Hallowe'en baskets holding candies and nuts, and Eastern Star place cards, and each napkin showed a star. The table bouquets were bronze and yellow marigolds carrying out the color scheme. At the Masonic hall, the degree work was exemplified, and an Eastern Star flag drill given by the officers of the chapter. The worthy grand matron was presented an exquisite vase, a special ceremony being used. The soloist Miss Doris Myott was warmly commended for her fine work. The grand officers present were: Worthy Grand Matron Mrs. Frances A. Geer, Norwich; Associate Grand Matron Mrs. Abby Y. Bergmann, Hartford; Associate Grand Patron Arthur R. Downes, Hartford; Secretary Mrs. Harriett I. Burwell, Winsted; Chaplain Mrs. Ida B. Nixon, Middletown; Marshal, Mrs. Aneta C. Pierson, Wethersfield; Organist, Mrs. Lottie R. Cady, Stafford; Adah Mrs. Minnie E. Jones, Willimantic; Grand Ruth, Mrs. Carolyn L. Kane, Deep River; Esther Mrs. Edna M. Wickstrom, Short Beach; Martha Mrs. Mary E. Stevens, Norwich; Electa Mrs. Charlotte Hope, Uncasville; Warder Mrs. Grace B. Fowler, Shelton; Sentinel Fred A. Verplanck, South Manchester. Past Grand Matrons Mrs. Bertha Gallup, Moosup and Miss Ethel Latham of Norwich, were present also.

Furnished rooms, all improvements to rent. Malek Blk., Main St.—Adv.

The turkey supper served by the Ladies' society of the Congregational church Thursday was in charge of Mrs. C. D. Wolfe. She was assisted by Mrs. Walter Marshall, Mrs. G. F. Goodenough, Mrs. F. D. Ballou, Mrs. W. H. Payne, Mrs. L. G. Buckingham, Mrs. S. R. Waters, Mrs. B. W. Albertine, Rev. G. F. Goodenough, L. G. Buckingham and Donald Buckingham. Mrs. E. H. Hiscox was in charge of the waitresses, who were Mrs. John Whalley, Ethel Fiske, Ruth Sayles, Sadie and Bessie Thompson, Isabel Marshall, Mrs. Earl Hiscox, Mrs. Andrew McNicol, Mrs. Charles Peterson, Mrs. Joseph Gill, Sarah Adams, Loretta Alley and Kathleen and Margaret Kelly.

James Royle, baritone and Mrs. William Krauss, of Plainfield, are to sing a duet Sunday night at the Baptist church auditorium.

Following are the bowling scores on the Jewett City alleys Wednesday night of the Glasgo Robbins and Glasgo Boilers game.

The high single 107 was bowled by E. Banas. The high total 281 was bowled by Lachapelle.

Robbins

B. Stearns	79	79	71	229
J. Stearns	73	85	84	245
Lachappelle	95	95	90	281
E. Banas	107	91	80	278
T. Gallup	87	86	80	253
Totals	442	449	405	1296

Boilers

Stuterman	66	78	73	217
A. Cloutier	75	79	78	232
McCloskey	99	86	95	280
T. Violette	77	87	81	245
Osga	79	81	87	247
Totals	396	405	420	1221

Mr. and Mrs. Timothy B. Duggan entertained over Columbus day Mr. and Mrs. James Eccleston and Mr. and Mrs. James Duggan, of Dedham, Mass.

State's Attorney and Mrs. A. M. Brown are spending the week end in Hanover, N. H.

Finn's Sun. night only—two shows 7 and 8:45. The Perfect Crime with Clive Brook.—Adv.

Today (Saturday) is the date when new voters are to be made—in Jewett City in the afternoon, and in Pachaug in the morning.

Well seasoned hardwood for sale. P. J. Melady, Phone 34-5, Moosup or phone 72 Jewett City.—Adv.

One day, not a holiday, the business section of Albion, N. Y., was gay with flags, but nobody knew why. One merchant was said to have put his flag out and the others promptly followed his example.

PUTNAM

LOCAL MAN BOUND OVER ON BURGLARY CHARGE

(Special to The Bulletin)

PUTNAM, October 12—Victor Lapointe of this city was arrested late Thursday evening by Officer Joseph Page of the Putnam police on a charge of breaking and entering the grocery store of Edward W. Mullan of Main street.

Lapointe's arrest was brought after he had stolen a tire off a Ford coupe owned and operated by William Murray of South Main. Murray reported the incident to Officer Page about ten o'clock, accompanied by a story that placed Lapointe under suspicion. The officer went to the Lapointe home on Main street and found the tire in his possession, and also discovered Lapointe had been driving a motor vehicle while under the influence of liquor. After placing him under arrest Officer Page took the man to the police station. While enroute to police headquarters the officer noticed Lapoint cast a small wad of paper out of the car and into the gutter. Returning to the place, Officer Page found $80 in bills.

After questioning Lapointe, admitted he had entered the store earlier in the evening, gaining entrance by means of a broken window.

In police court this morning before Judge Geissler, Lapointe plead guilty to the charge of breaking and entering and theft, the charge of operating under the influence of liquor being waivered. The court found him guilty and bound him over for the criminal session of superior court, and possibly will be given a hearing at a special session to be held on next Tuesday at Putnam. Lapointe was released from the police station this afternoon on bonds of $1,000.

Twenty-two barrels of wine were dumped onto the ground this morning by State Trooper Donald E. Geddes. The liquors constituted the evidence secured when a raid was conducted on Wednesday by state and local police officers at the home of Mrs. Susie Azud in Mechanicsville. Mrs. Azud was tried in Justice court in North Grosvenordale Thursday afternoon, but was charged only with reputation and was fined but $10 and costs of court.

Harold Jodoin of Thompson, arrested Tuesday morning by Lieutenant R. V. Urquhart of Danielson barracks and Captain William Jarvis of the Putnam police, after he had stolen an automobile from Mrs. Susie Azud of Mechanicsville, was presented in police court this morning before Judge M. H. Geissler. Jodoin pleaded guilty to the charge of theft of the car. Judge Geissler ordered that he be held for the criminal session of superior court and set his bail at $1,000, which he could not raise. He was taken to the county jail in Brooklyn this afternoon, to await trial. Like Lapointe, it was said today that he may be possibly afforded a hearing at the special session to be held on Tuesday at Putnam.

The selectmen of the town, town clerk and the registrars of voters will be in session tomorrow (Saturday) to make voters of the applicants who have filed their claims to cast ballots in the fall elections. The vote making party will also be in session on next week Saturday for the same purpose. After October 20, all those who will be 21 years of age between that date and November 6, through special application will be made voters.

Captain John J. McGarry, commanding officer of the headquarters company of the 43rd division of national guard of this city is in receipt of a general order from Brig. General George M. Cole, adjutant, informing him of the national guard appointments favored Connecticut for the United States Military academy at West Point for 1929.

Each year the national guardsmen are entitled to an appointment to West Point through a year's continuous service in the guard. All applicants will be given a preliminary examination before a board of examiners appointed by General Cole, at Hartford between the dates of Nov. 1 and 15. Those who successfully pass this examination will be placed in line for a series of competitive examinations to be held later.

Captain McGarry read the contents of Gen. Cole's letter to his company at a recent drill and there was espoused considerable interest by the local soldiers although none have filed the necessary application to permit them to go to Hartford to undergo the examination. Last year Sergt. Terence J. McGarry, son of the captain, took the examinations to the military academy and succeeded. In the final examination, he was defeated by another soldier from New London. Sergt. McGarry is a graduate of Putnam high school and might return to Hartford again for another opportunity to enter the academy.

Martin A. Chase of Bridge street, died at his home here Thursday evening at the age of 64 years. Mr. Chase was a life long resident of this city and was employed at the Reynold's leather goods shop here until a few days before his death. He is survived by his wife who resides in Putnam.

Columbus day, was observed today in the schools and by the banks of the city, who suspended business operations for the whole day, the schools of the city suspending the afternoon session. There was no public celebration of the day. The streets of the business section were ablaze with the large flags of the Shenandoah system being displayed in front of every store.

Frank H. Cordier and Daniel Weeks of this city will leave for Miami, Fla., Saturday where they will spend the winter months. Dewey Tetreault of Main street will leave the city later and will join the two young men in Florida.

Selectman and Mrs. W. P. Warren were in Stafford Springs Thursday.

Work on the Providence street bridge which has been condemned for several weeks and has been entirely closed to traffic will be started in about two weeks, selectmen said last night. The contract for the renovating of the structure has been let to a New Haven concern and about two week's time will elapse before the necessary beams arrive in the city. The bridge, Selectman Warren said will be reconditioned, including new beams and flooring and will be painted. When the work is completed the bridge's life will be extended about a score of years and will be safe enough to carry the tonnage as prescribed by the state highway department. About a month's time will be necessary to complete the work. Preliminary stages of laying the concrete abutments will be started at once, so as to escape the risk of doing the work during the cold weather periods.

Arthur Reels, formerly of Putnam and now of Denver, Col., is visiting this week at the home of Officer Benoi Durand on Church street. Mr. Reels was for a number of years employed as an overseer in one of the textile plants of this city, but left for the west when his health began to fail. Due to the unfavorable climate in this section of the nation Mr. Reels visit has been shortened and he will depart for the health region of the country on Monday.

Mr. and Mrs. Frank Rich are visiting at the home of their daughter in New York city.

The political campaign in Putnam has reached its rally stage and with the coming of the week both parties will enter upon a series of large political gatherings with the interest of securing the voters for their cause. The democrats bled the lid off last evening when they held one of the largest rallies ever seen in the city. Next week plans are being laid for another republican gathering with the date to be announced later. Party leaders have been interviewed and it was said that the torch light parades are to be discontinued this year, in preference to rallies inside.

A regular meeting of A. G. Warner, No. 88, was hel din the Odd Fellows' hall Tuesday afternoon. Mrs. Nancy Harrington was presented a gift of a pocket book and a $2.50 gold piece. This was a token of appreciation for the work Mrs. Harrington has done for the corps. Mrs. Harrington will leave soon to make her home in Rockville Center, Long Island. Refreshments were served by the committee in charge, Mrs. Daisy Chase, Mrs. Sara Gifford and Mrs. Woodis.

Mrs. Sara Gifford spent Monday in Boston visiting relatives.

COLUMBIA

LAWRENCE HUTCHINS' DEATH HAS SADDENED COMMUNITY

The community is shocked by the tragedy which has saddened the home of Henry Hutchins of Chestnut Hill, in the sudden death of the son, Lawrence Hutchins, at Flint, Mich. Young Mr. Hutchins died of a fractured skull received in an accident Tuesday evening. He had been in Flint for over a year and was connected with the General Motors Co. of that place. He had lived in Columbia all his life previous to his going west, and was very popular with the young people, being of a most genial and friendly nature. He was one of the finest of the town's young men and the sympathy of the community is with his parents in their grief.

Mr. and Mrs. Joseph Hutchins of Washington, D. C., are guests of Mr. Hutchins' parents, Mr. and Mrs. Lester Hutchins.

Madison Woodward of Merrythought farm, accompanied by his son Jaspar, is visiting his daughter, Mrs. George Richards, of Peryr, N. Y.

Mrs. Anna Dart, who has been spending several months at the home of Mrs. C. A. Holmes, returnedto her home in Providence Thrusday morning.

The registrars met at the hall Tuesday to receive names to be added to the list of voters.

A well child conference was held at the hall Wednesday afternoon with Dr. Haskins and Miss Lewis of the state board of health in charge. Several children were examined and advice given to their parents as to their care.

At the republican caucus Wednesday evening Hubert Collins was nominated for representative on the first ballot. Justices of the peace nominated were Madison Woodward, Frank Squier, Hubert P. Collins.

Funeral services for Lawrence Hutchins were held at the church Friday afternoon at 2 o'clock.

EAGLEVILLE

The church school was opened Sunday after the summer vacation. The officers are: Mrs. F. O. Vinton, superintendent; Adolf Warren, assistant superintendent; Paul Hamer, secretary; Walte: Adams, treasurer; Mrs. Nettie Reynolds, roll call; teachers, Rev. C. G. Johnson, Mrs. Vinton, Pearl Thompson, Miss Addie Hopkins.

Mrs. James Green spent Wednesday with relatives at Storrs.

Mrs. George Adams and Mrs. Richard Hamer attended a meeting of Social Corner club No. 1 at Willimantic Wednesday.

Mrs. William Converse entertained a friend from Somers recently.

Mrs. Randall Hamer, who has been visiting her daughter, Mrs. Patrick Bruen, in Beacon, N. Y., has returned home.

Sheriff F. O. Vinton has returned from a trip to New York. While there he attended the opening game of the world series.

John Thompson of Jewett City spent Sunday with his mother, Mrs. Emma Thompson.

Mrs. Ida Richardson, Miss Millie Hauck and Mrs. W. Haase of New Haven and Miss Helen Donovan of Norwich were week end guests of Mr. and Mrs. M. B. Donovan.

Mrs. Myra Medbery visited her son, Byron Medbery, and family in Willimantic Sunday. While there they attended the Nathaniel Lyon celebration in Eastford. Thursday Mrs. Medbery had with her her daughter, Miss Esther Medbery, of Willimantic.

A party of friends surprised Mr. and Mrs. John Costello, Jr., at their home Tuesday night, it being their sixth wedding anniversary. A very enjoyable time was reported.

Mrs. Charles Thompson has returned home after spending a few days at Eastford.

Mr. and Mrs. Hoseapple, Mr. and Mrs. King and Herman Loomis of Suffield spent Sunday with Mr. and Mrs. B. M. Loomis.

Horace Spink of Eastford is visiting Mr. and Mrs Charles Thompson.

John Costello and Miss Ruth Costello of this place and Mr. and Mrs. Harry Costello of Simsbury are on a motor trip to Canada.

Miss Amy Rogers of New London is visiting Sheriff and Mrs. F. O. Vinton.

Mrs. Emil Landen entertained the Ladies' circle Thursday afternoon.

WESTMINISTER

TOWN HAS CANDIDATE FOR FIRST TIME IN 40 YEARS

For the first time in 40 years Canterbury has the honor of having a senatorial candidate on the state ticket. Andrew T. J. Clarke was unanimously acclaimed the nominee in the 29th district at the republican convention held at the Nathan Hale hotel in Willimantic Oct. 6th.

Theodore Deane and his bride (Dorothy Miller) who were married a week ago, are spending their honeymoon at Niagara Falls.

John Deltac lost a valuable horse. Unknown to the owner, the animal got in the garden, overeating a quantity of sweet corn.

Mrs. Charles Phillips, Miss Myrtle Phillips and Miss Florence Jones are spending a week at the Phillips shore cottage, Sandy Point.

Willimantic Bidder Successful

A large crowd attended the auction at the Salisbury farm Saturday. There was some spirited bidding for an antique table between two antique fans, one from Norwich and the other from Willimantic. The one from Willimantic secured the prize.

Mr. and Mrs. Alex Helstrom and Mrs. Allen Moody were business callers in Putnam Tuesday.

E. A. Gooding is ill. William Newton is caring for the stock on the Gooding farm.

At the Sunday morning service at the Congregational church the congregation welcomed Rev. Mr. Small, who has accepted the call to the Westminster pastorate.

Mr. and Mrs. Frank Koch of New Rochelle, N. Y., are spending a few days at their country home here.

PLAINFIELD

Mr. and Mrs. Clifford Allard and Perrie Allard were callers in Norwich Thursday.

Misses Beatrice and Blanche Hollingsworth have returned to Plainfield after spending two years in Richfield, Idaho, with their aunt, Mrs. Johnson, on a ranch. Both say they are glad to be back in Plainfield.

A fall meeting of the cabinet of the First Congregational church was held Tuesday evening when plans for a bazaar were made, the date being set for November. A nominating committee, Ray Greene, Cecil Butler and James Royle was chosen, that committee to name the other committees.

Thursday afternoon the Ladies' Aid society and the Friendly Helpers held meetings at the parsonage.

A birthday party was held Tuesday afternoon at the home of Mr. and Mrs. Raymond Lathrop in honor of Mr. Lathrop's mother, Mrs. Jason Lathrop. A birthday cake with proper decorations helped make the affair enjoyable.

Mr. and Mrs. Jason Lathrop are visiting Mrs. Lathrop's brother, Walter Palmer, at Medway, Mass.

Mrs. Charles Carlo and four children of Clayville, R. I., are staying at the home of her brother, William Bartholic.

Edward E. Dawley is very ill.

The Azuda Camp Fire Girls of Plainfield have as usual been carrying on some work for benefit to others. Saturday they held a food sale at Betterman's market and raised $6. This will be given to the Red Cross for relief work in Florida.

Claude Morgan and family have moved to Sugar Brook to Mrs. Robert Lorine's tenement, Central Village.

James Burby has moved from the Johnson farm on the Plainfield road to George Fowler's house at Central Village.

The night school will open Monday evening at 7 o'clock with three classes for non-English speaking adults, the same teachers having charge this year as in the past.

Rev. William S. Prentiss and daughter, Miss Adelaide Prentiss, attended the joint meeting of New London and Windham County Association of Congregational Ministers at Putnam.

GALES FERRY

BARTLETT COTTAGE SOLD TO MR. AND MRS. ATKINS

Mr. and Mrs. Ralph E. Atkins have purchased the cottage of Mrs. Charles F. Bartlett on Hurlbutt road, the deeds being passed Monday. Mr. and Mrs. Carroll S. Hurlbutt, who have occupied the cottage during the summer, are to move to their new home the first of November, when Mr. and Mrs. Atkins and family, who have occupied an apartment at the Prentice house in the village, will take up their residence there.

Mrs. Josephine Birch visited her cousins, Mr. and Mrs. Philip Carter, in Groton over the week end.

The Woman's Home Missionary society auxiliary held its October meeting at the vestry Tuesday afternoon. Seventeen members were in attendance. The president, Mrs. George H. Wright, presided and announced the program in the absence of Miss Sarah T. Latimer, who had the arrangements in charge. The opening hymn was I Love to Tell the Story, Mrs. Rufus W. Hurlbutt accompanying at the piano. Mrs. Harmon L. Perkins conducted the devotions and these were followed by a report from the acting secretary, Mrs. Dudley C. Perkins. Mrs. Jerome Greer, conference corresponding secretary of the W. H. M. S., told of the annual meeting to be held in New Bedford, Mass., Oct. 31 and Nov. 1. Mrs. R. Irving Hurlbutt and Mrs. C. Alton Chapman were elected delegates to attend the conference sessions. Mrs. Greer also reported sending donations for the Silver Lake work to the sale in Providence. Arrangements for the program of the November meeting were left with Mrs. Nelson Parker, the place to be announced later.

Scrap book selections were read by Mrs. D. C. Perkins, Mrs. Henry W. Hurlbutt, Mrs. R. I. Hurlbutt and Mrs. H. Winthrop Hurlbutt. The hymn, Blessed Assurance was followed by reading The Answered Call, by Miss Alice Satterlee, and Thinking Forward by Mrs. Nelson Parker. Selections from the first chapter, The Characteristics of the American, from the new study book, Youth and the New America by G. Bromley Oxnam, were given by Mrs. R. W. Hurlbutt. Mrs Andrew P. Miller conducted the Enigmas, Hallowe'en favors being attached to the selections. The hostesses for this meeting, Mrs. Fred E. Richards and Miss Alice Satterlee, served sandwiches, cake and tea during the social hour.

Mr. and Mrs. Charles Tyler Bard, who have occupied their home in the village during the summer, returned to Norwich this week for the winter months.

Dr. Albert S. Bolles of Williamstown, Mass., visited his sister, Mrs. Harlan A. Pierce, over the week end, leaving Monday for Philadelphia.

Rev. and Mrs. George H. Wright had a call Sunday from their son-in-law, H. H. Pike, with his nephew, Cecil Scribner, and Kenneth Carson, all of New York.

Mrs. George T. Kauffman, who has been visiting her brother-in-law and sister, Prof. and Mrs. Chester E. Dimick, left Tuesday for her home in Montreal. Her daughter, Miss Alice Kauffman, of Washington, D. C., with her cousins, Miss Virginia Bailey and Lieut. Thayer Bailey, of the U. S. marine corps, motored here from Washington, for the opening game of the U. S. Marines and Coast Guard, in New London, Saturday, and visited Prof. and Mrs. Dimick over the week-end.

Mrs. Harmon L. Perkins entertained her sister, Mrs. Stephen Perkins, of Brier hill, Groton, for the day, Wednesday, also Mrs. Charles H. Winchester and Mrs. Charles H. Comstock as dinner guests. Mrs. Perkins' son-in-law and daughter, Mr. and Mrs. Carroll Spicer, motored here from Groton for her that evening and she was accompanied home by her sister for a few days' visit.

Miss Laura A. Perkins, who has been spending a few days with Miss Harriet Bishop Brown, in Hartford, returned to the village the first of the week.

Miss Agnete Anderson returned recently to her home in Brooklyn, N. Y., after a week's visit to Mr. and Mrs. Andrew P. Miller.

Miss Ethel V. Woodward, of Storrs, who was a week-end guest of Mr. and Mrs. Carroll S. Hurlburtt, motored with Mrs. Hurlbutt and daughters, Marjorie and Norma, and Miss Myrtice Coman, to Wakefield, R. I., on Sunday, where they visited Mrs. Hurlbutt's parents, Mr. and Mrs. William Whittier.

CANTERBURY GREEN

Schools closed last week on Friday to enable the teachers to attend a convention in the new school building at Newent.

Among Canterbury people who attended the republican convention at Willimantic Saturday, as delegates and guests, were Mr. and Mrs. Clinton Frink, Mrs. Wright, Mrs. Dorothy Bennett and Andrew Clark. Mr. Clark received the nomination for senator from this district.

At the republican caucus Wednesday evening Clinton Frink and Christian Kerr were nominated for representatives.

Mr. and Mrs. Howard Hoxsie and family and James Towne of Westbrook spent Sunday in Canterbury and enjoyed a picnic dinner with Mrs. Towne, Mr. and Mrs. Henry Larkham on their premises near the river.

Mrs. Thurston and sister of Riverside, R. I., have been guests at the Larkham home.

Rev. Mr. Small, Mrs. Lathrop and Mrs. Davis have been appointed delegates from this church to a three-days convention in Bridgeport next week.

A reception for the new pastor, Rev. Harry Small and Mrs. Small is being arranged for Friday evening of next week. Both Westminster and Canterbury Green parishes are included in this affair, which will take place in Grange hall.

At the next grange meeting, Oct. 17, Plainfield grange unites with the local order at the hall here in entertaining several of the officers of the state grange.

When Morning Minutes Count

QUICK QUAKER OATS

Provides Morning Energy—

Cooks in 2½ to 5 minutes

Two ranges in one, the

Victory Crawford

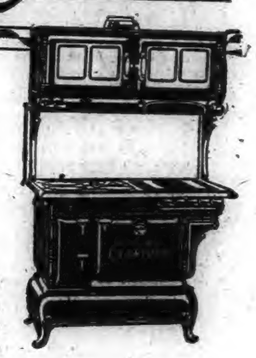

TWO gas ovens—yet it takes no more space than many an ordinary coal stove . . . And how well it looks in gleaming gray or green enamel! And how marvelously it cooks! And how wonderfully easy it is to buy at the right price with our deferred payment plan . . . Let us show it to you.

THE PLAUT-CADDEN CO.
HOURIGAN BROS.

Wildwood Park

Dancing Tonight

Beautiful Enclosed Pavilion

Kum-Along-Inn

West Side Danielson

Dancing Tonight

MUSIC BY — The — Gibralter Troubadours

— Also —

Dancing

NEXT TUESDAY EVENING

Tire Sale

33⅓ Per Cent Off

Entire Stock of Tires and Tubes

Kelly-Springfield, U. S., Ajax and Several Other Brands Will Be On Sale

Oct. 13th Until 20th

ALSO USED TIRES AND TUBES THAT ARE GOOD FOR SEVERAL THOUSAND MILES

Norwich Auto Radiator Works

375 Main Street Tel. 2215

1760 1928

Norwich Bulletin and Courier

Entered at the Postoffice at Norwich, Conn., as second class matter.
Telephone Calls:
Bulletin Business Office 489
Bulletin Editorial Rooms 35-3
Bulletin Job Room 35-2
Willimantic Office, 854 Main St. Telephone 1131-2.

138 YEARS OLD

Printed every day in the year except Sunday.
Subscription price 12c a week, 50c a month, $6.00 a year.

Members of The Associated Press
The Associated Press is exclusively entitled to the use for republication of all news despatches credited to it or not otherwise credited to this paper and also the local news published therein.
All rights of republication of special despatches herein are also reserved.

Norwich, Saturday, Oct. 13, 1928

Daily Average Circulation
Week Ending October 6, 1928:
13,602

BE MADE A VOTER

If the number of applicants to be made voters means anything there is plenty of business ahead for the board that is authorized to make voters this month. The total of 3,186 applications is an unusually large one, even in a presidential year. It represents an increase of 65 per cent. over four years ago with an especially strong interest displayed by the women.

Now that the applications have been submitted, the next and equally important step is to be made voters. The applicants must appear before the board that makes voters, which is this year, for the first time, to be in session in the common council chamber on the main floor of the city hall, a change that should prove a big accommodation to those who dislike or are unable to climb stairs.

The process is a simple one. All that is necessary is to show the board that you are qualified to be a voter by stating length of residence, proving to the board that you are of age, showing them that you can read and taking the elector's oath.

The board opens its sessions this morning and will devote next Wednesday and next Saturday to making voters. In view of the fact that there is such a large number of applicants it behooves all those who can to go before the board today and get the formality out of the way. The application to be made a voter amounts to nothing unless the applicant follows it up and is made a voter. Too often it is the case that the board finds time resting heavily on its hands because of the apathy among the to-be-made list. The board is however prepared to hear all applicants who appear, but for the sake of eliminating congestion it is important that there should be an effort made to avoid a last minute appearance.

It is not to be supposed that there will be 100 per cent. of the applicants made, or that all will appear to be made. Such is never the case for various reasons, but the large to-be-made list indicates an interest that should be sufficient to have the applicants go through with the formality. Party workers should find the voter-making days next to election day in activity.

SWATTING THE LIES

There are those who have entered the political campaign determined that their efforts will swing the election. They have little regard for the methods they adopt or the statements they make. They expect them to be swallowed whether they are so or not.

Such an instance is to be found in the case of former Senator Hansbrough of North Dakota. He spoke in Minnesota and claimed that it would be impossible for Mr. Hoover to fairly administer the foreign affairs of this country because he was a big owner of oil land in South America and Mexico.

He was talking as far off the key as was Senator Bruce of Maryland when he claimed that certain individuals had participated with Mr. Hoover and Mr. Curtis in drinking parties. Not only did Messrs. Hoover and Curtis promptly deny any such thing, but those who were said to have drank with them did also. It was so incorrect that it was reacting to the detriment of the democrats.

The same thing exists in regard to the Hansbrough statement. Not only has it been declared untrue by Chairman Allen of the republican national committee that Mr. Hoover has any oil land but the Hansbrough statement has been repudiated by Chairman Raskob of the democratic national committee.

These statements happen to have concerned the republican candidates but similar unjust attacks have been made against the democratic candidates and as Chairman Raskob says it is a sorry state when men above reproach "have got to be subjected to the indignities of slander, lies, and charges which have not even the slightest foundation of truth."

CONNECTICUT PAYS AS IT GOES

Particularly interesting to the people of Connecticut is the address which was made over the radio this week by Governor Trumbull. In that he makes a comparison of policies in Connecticut and New York, to the great credit of Connecticut and sets forth in a convincing manner the advantages which have accrued to this state from the pay-as-you-go policy which was put into operation in Connecticut back in 1921.

Connecticut is maintaining its various departments at a high state of efficiency and it is looking well after its institutions, its highways and other activities and it is getting gratifying results from the operations of its board of control and finance that was put into operation last year. While it is doing these things in sound business policies have resulted in the wiping out of the state debt and it has not been obliged to resort to expensive bond issues. Connecticut is meeting its obligations as it goes along. It is not stringing the payments out over a long term of years and by so doing spending for interest a large sum that can be better employed for the direct benefit of the commonwealth.

Connecticut's pay-as-you-go policy, as the governor says, has been adopted in a dozen other states, but the idea has but recently been recommended at the annual conference of the chamber of commerce of the United States at Hot Springs, where such a method was advocated as a better financial policy than long term bonds in these words: "The principle is clear that if money is borrowed only once and is paid back on a convenient basis there is no disproportionate interest charge, but in the case of recurrent annual borrowing, the sequence of loans takes on the character of a permanent indebtedness. In fact it becomes a non-retirable debt unless there is some acceleration of retirement arrangements."

Under the administration of Governor Trumbull Connecticut's affairs have been given that careful attention which might be expected when consideration is given to his record as a successful business man. It is the kind of administration that was wanted and the kind that should be continued. The governor's statement concerning the financial record of the state is printed elsewhere on this page and deserves a careful reading.

THE DIGEST'S POLL

As election approaches it is impossible to overlook the tendency which is displayed by the poll which is being made by the Literary Digest. Without accepting this as infallible, although it was surprisingly correct four years ago, it is unquestionably the most thorough political poll being taken, and the figures for this week, with about 2,000,000 votes cast, show Mr. Hoover to be in the lead by about two to one.

This week's poll includes votes from all but eight of the states and for the first time the votes from New York city, but in spite of this increase in the Smith vote the vote for Hoover is the greater by 26,000 in round numbers.

For the first time certain of the southern states have been heard from. The votes are not to be regarded as final there, but the surprising thing is that so many of them show a preference for Hoover. Georgia, Louisiana, South Carolina, and Arkansas, the last named by a bare 200, show a majority for Smith, but Alabama, Tennessee, North Carolina and Texas show a strong tendency for Hoover, although in Alabama the majority is only 172. Among the border states such as Virginia, West Virginia, Kentucky, Maryland and Missouri the lead for Hoover is substantial.

There is nothing in the vote which gives much encouragement to the democrats. The increase in the number of votes for Mr. Smith, coming from democratic states and from New York city, helps to swell his vote but Massachusetts appears strongly republican by nearly two to one while the vote from Connecticut is more than two to one for Hoover. The same is true of the figures from Rhode Island.

It is interesting to note however, that other polls for the most part support the figures obtained by the Digest, even in southern states where republican hope can never be very strong. The poll shows that Hoover is holding a much greater percentage of the Coolidge vote than Smith is of the Davis vote, while Smith is getting the larger percentage of the LaFollette vote but Hoover is leading in the percentage of the new vote.

BUILDING NEW ROADS

According to the plans of the board of public roads in Rhode Island bids are soon to be opened for a new concrete highway that will run over an entirely new location for three and a fifth miles, through territory now largely undeveloped and unpopulated.

By this route it is pointed out by the Providence Bulletin that traffic can "avoid entirely the villages of Natick, Westcott, Riverpoint and Arctic with their narrow crowded streets and dangerous curves and corners," and it should be of much help in relieving the congestion that prevails on the Boston post road during the week ends and days of heavy travel. Such an alternate route is sought by a greater number than might be supposed, even though the attractions might not be as many.

This plan of opening up undeveloped and unpopulated sections might seem an impossibility in the small state of Rhode Island, but apparently it can be done. It is in keeping with the plan which is being collected in Connecticut to a greater or less extent, and it is to be hoped that the time is not long distant before the wisdom of building a modern road from Preston City to a point on the Rhode Island line where connections can be made with the road to Providence will be recognized.

This would concern a section where there is plenty of opportunity for development, and there is no getting away from the fact that the modern road has much the same salutary effect that the railroad did in the pioneer days. Such a road would greatly reduce the distance between Norwich and Providence and contribute in no small degree to a reduction of highway congestion. Likewise justice to those living along such a route cannot be overlooked.

EDITORIAL NOTES

Once again the fields are cleared for the football contests.

Now that you have petitioned for the right to vote, don't fail to be made a voter.

The kind of fire prevention that is worth while is that which is carried on regularly every day in the year.

The strange thing about that massacre over in China is that we had to wait for a letter to reach this country to learn about it.

The man on the corner says: The only trouble with the flarebacks of summer is that they never last long enough.

THE MAN WHO TALKS

To hear of a defalcation somewhere in this great land of ours is a common occurrence. It is hardly surprising that in a population of perhaps 120,000,000 thier should appear who embezzles $1,000,000. Instinctively we ask, why do they do it? It is quite possible for a man to get away with it—for a while—but sooner or later he is bound to be detected and punished. The really surprising thing is that men with such a trend can secure positions of responsibility. In cases of a first offense the situation is somewhat different. But when a man with a suave appearance and also with a prison record finds little difficulty in getting a position where he can handle vast sums of money, is it not a little strange that his record is not looked up before being employed?

The above suggests another thought that is not very easy of solution. Why is it that men do not learn—that is, intelligent men—from bitter experience? Must they not know that it is impossible to steal money, especially in vast sums, without being found out sooner or later? But after the terrible experience of the first offense, an offense that involves a number of years in a penitentiary, I repeat, is it not amazing that when the opportunity comes to steal again still larger amounts they seem to do it without the least hesitation? Is it possible that such men are under the sway of a propensity so strong as to be unable to resist? Or have they become so hardened by their disgrace that their sole motive upon release is to avenge themselves upon what they feel is the injustice of society? Are men governed by impulses that they cannot resist?

From the teachings of the Bible one is justified in saying that nothing but the grace of God can save a man from himself. To be sure, a strong will is one of our very great possessions, but man can abuse his will power until it is as flimsy as wet tissue paper. Water dripping upon an oak plank in time will rot the plank. A man who entertains a strong urge to steal in time will steal if he has no other defense but his unaided will power which he does not continually exercise. His greatest safeguard, however, is in applying the Christian principle of our duties toward others, and if the spirit of the Master is allowed to sway our lives, we will never treat others unjustly. More than this there will be a joy reacting upon ourselves that comes from a consciousness of doing right. If all action was governed by Christian principle you could soon turn all jails and prisons into houses of mercy.

The Bible refers to the abundant victory ever wrong doing when it says that we are "more than conquerors through him who loved us." Most of the victories that are ordinarily made belong to the comparative degree. The victories we gain may only be mere escapes from defeat. Perhaps if the things we contended with had held out a little longer they would have mastered us. This is true of many of our worldly situations. The young people who try the entrance examinations at college gain, for the most part comparative victories, all the way from those who pass, as it were, "by the skin of their teeth," to those who reach the 100 mark. Does it not occur to you that spiritual victories are more abundant? The miracles done in the name of Christ are abundant. When Peter said to the congenital cripple, "Silver and gold have I none, but such as I have give I thee, in the name of Jesus Christ of Nazareth, rise up and walk."

The abundant power of Jesus is seen in the calling of some of his disciples. There was no persistent invitation, much less any frantic pleading with them to leave their occupation and to follow him. Nowhere in all history do we find men on the spur of the moment, without taking time to think the matter over, leaving their work to follow a comparative stranger. They knew not where he would lead them to or where he was going. But instantly, without any questions, they followed without a word. From a worldly standpoint was there ever a more complete "leap in the dark"? And yet it was a journey into immortality. No men in the world ever did a wiser thing than this. And is not this a pattern for us as Whittier says:

"In simple trust like theirs who heard
Beside the Syrian sea,
The gracious calling of their Lord,
Let us, like them, without a word,
Rise up and follow thee."

The writer of these words believes that getting out to vote on election day is just as much an act of religion as going to a church prayer meeting. We are following Jesus when we vote just as much as when we pray. The reason is perfectly obvious because both are duties. This is particularly true in a country where the people govern. No man rules over us because of the accident of birth, but because we put him into the place of command by our votes. We are both morally and politically bound to support the government of the United States. And this cannot be done if the people turn down either their political or their moral duties. Praying amounts to nothing, unless we try to carry out what we pray for.

The greatest safeguard against the future is right living in the present. This is not saying that right living makes one absolutely immune from the trials, temptations and accidents of life. It does, however, mean, other things being equal, that the man whose living is in accordance with the laws of God stands a better chance of living long and happily than the one who recklessly turns down those laws which God has provided for us. Why is it that some people are prematurely old at 40? Of course, in some instances sickness is the cause for which they are not responsible. But in most cases the fellow who at 40 is bent over, thin and sallow in his countenance and shambling in his gait, is the fellow who has recklessly turned down the laws of his being, and will not live out one-half of his days. It is as true today as ever that "God is not mocked."

If you have any dread of the long evenings that standard time for several months will increasingly impose upon us, think of the opportunity of reading some good books which daylight saving time and outdoor work rendered impossible for the time being. Any deprivation caused by the use of either of these two systems of light is somehow made up by a change to the other. To those who delight in the pleasure and profit of a garden are thankful for that extra hour. But reading good books is as important as raising squashes and cabbages, but you can't do both at one and the same time, according to mathematics. So then when the squashes and cabbages are secured for winter then books come in to bolster up the neglected intellectual wants. By the way, reader, have you read that great book by Prof. Rufus Jones on "Seeking the Trend of Life"? If not, do it before the next squash time comes.

Toy Balloon Travels Far

SCRIBNER, Neb., Oct. —(AP)—To test how far a toy balloon would travel, Joe Wise sent up one each day for three days with his name and address attached. He received a reply from La Belle, Mo., 350 miles away, that one had landed there.

CONNECTICUT UNDER THE "PAY-AS-YOU-GO" PLAN

In an address delivered over the radio this week, Governor John H. Trumbull pointed with emphasis to the financial record of the state administration, showing that the maintenance expenses of all departments and institutions had increased in the last year only three per cent., while the state cared for about ten per cent. more inmates in its institutions alone. He also showed that, despite the increased activities at institutions, the per capita costs had been reduced by $1.13 a week.

In comparison of Connecticut and New York state fiscal policies, the governor showed that the amount spent for interest charges by New York state alone would run every department and institution of Connecticut for three-quarters of a year.

The governor said, in part:

"State governments today enter into many fields, a policy made necessary because of constantly increasing demands for the services of those governments. A dozen years ago, many of the present day activities of the state amounted to little or nothing. In a parallel sense, many of our modern conveniences in everyday life were little known a dozen years ago. As in everything else, the state must keep progress with the increasing demands of modern ideas and methods.

"Fourteen years ago the business of automobile registration in Connecticut was administered by one clerk. There were about 26,000 motor vehicles registered at the time. Today there are about 300,000 motor vehicles and it takes a large department to properly administer the laws and regulations necessary to protect both motorists and the public.

Best Highways in Country

"Fifteen years ago many of our present highways were in the early stages of development. Today we have one of the finest highway systems in the country—made necessary by the constantly increasing traffic. Of late years, the tremendous increase of trucking on our highways has necessitated more durable and more expensive roadways.

"Demands for services of the state increase as each year goes by. Such services cost money. It is easy for the critic to point to increasing expenditures and without going into any explanation attempt to create the impression that some of those expenditures might not be necessary. On the other hand, it is easy for the critic to make the general statement that more money should be expended for some particular proposition, but invariably no suggestion ever accompanies such a proposals as to where the money for such expenditure is to come from.

"The average person only needs to think for a moment when such criticisms are offered, and no stock will be taken in such statements—particularly if they happen to be made during a political campaign.

Board of Control and Finance

"Eighteen months ago, in a special message to the general assembly, I suggested consideration of the establishment of a board of control and finance. I stated that I yielded to no body in my admiration for the several institutions and departments of the state, and expressed my opinion that Connecticut, in the management of her institutions and in the conduct of her governmental affairs, stood second to none in the United States. Following the recommendations contained in that message, the legislature created the present board of control and finance, and that body has accomplished definite and gratifying results, even though its tenure of office has to date been limited. Our departments and institutions were well conducted. Outside agencies indicated that our standards were very high in the conduct of the state's business. We were told that our department and institution executives were of a high calibre. Even so, in the state, as with any other business institution which expects to progress and be successful, there is no such thing as standing still, there is no resting upon our laurels. Normal growth and increasing demands must be recognized, and in the establishment of the board of control and finance, we hoped to make improvements by correlating and standardizing and supervising—even though we might have been satisfied before. Like any big private corporation, the state of Connecticut is trying to get the greatest amount of value possible for every dollar expended. Whether or not this is being accomplished should be of interest to every citizen of the state because it is his money which is involved in the matter.

"Good management and careful supervision is shown when we look at figures of recurring expenses. Capital investment may be regulated. If you want to construct a building, you may do it this year, or put it off until next, depending upon the condition of the exchequer. Not so with recurring expenses. Maintenance charges fluctuate, always rising as activities increase. It cost the state slightly over $19,900,000 to operate every department and institution in the fiscal year 1927. In the fiscal year of 1928, this figure increased to less than $20,600,000. This means that the recurring expenses of all departments and institutions increased only three per cent.

Institutional Work

"During the year 1928, our institutions cared for 805 more persons than in the peceding year. The average number of inmates was 8,589. During the last year, therefore, the state cared for about ten per cent. more inmates, while in the same year the recurring or maintenance costs not only of the institutions, but of all departments and agencies, increased but three per cent.

"One other statement may be illuminating. Despite the fact that more inmates were cared for in our institutions, by careful attention to expenditures, the per capita cost of the state institutions was reduced by about $1.13 a week. Reduce expenses by over a dollar a week when well over 8,000 inmates are affected, multiply that figure by 52 and you have some little realization of what a single item of this kind amounts to. The justification of the work of the state board of control and finance lies in these statements. The efficiency of the state's institutions is contained in these statements as well.

"Connecticut does not curtail unnecessarily. In the effort to make a dollar spent bring in a dollar's value, efficiency is not destroyed. Facilities and activities are constantly being added. Let us look at some of them.

"During the past year, exclusive of highways and bridges, over three million dollars were spent in capital outlays. Two-thirds of this amount can be classified under education and state institutions. Well over a million and a quarter dollars was spent in construction of, or in added equipment in, our hospitals and corrective institutions. The program authorized during the past fiscal year has included a new classroom and administration building at the Connecticut Agricultural college, a sewage disposal plant at Connecticut State hospital, new bathroom sections at the same institution, an elementary practice school at the State Normal school at Willimantic, a dormitory building at the New Britain Normal school, an additional dormitory building at the State Farm for Women, an infirmary building and dormitory at Long Lane farm, a new dormitory and isolation building at the Mansfield State Training school and hospital, two new ward buildings at the Norwich State hospital, an addition to the dormitory, and a new building for nurses and employes at the Newington home for Crippled Children, and two cottages at the Meriden school for boys. Connecticut's institutional capacity is constantly increasing.

We Lead, Others Follow

"All of these activities, as well as every activity of the state as a whole, is paid for out of current income. Connecticut pays her bills when they come due. Since 1921 there has been no incurring of indebtedness, no bond issues. Unlike many of her sister states, Connecticut does not believe in passing present day obligations on to her children to pay in the future. Gigantic interest charges do not appeal to us. In 1921 we were almost alone in the adoption of the "pay-as-you-go" principle; today a score of states have adopted the policy or are striving to adhere to it.

Connecticut vs. New York

"A comparison of the Connecticut policy with the policy of our neighbor, New York, will readily prove the superiority of Connecticut fiscal principles. Under the administrations of the present governor of New York, now the democratic candidate for president, the bonded indebtedness of the state has reached the staggering total of over $360,000,000. Think of it! Quite a few millions were issued during the present year. Over seven per cent. of New York's total expenditures go to pay interest on her indebtedness. The total amount of money paid in a year by New York in interest charges would run every department and institution, every activity of Connecticut for three-quarters of a year. The governor of New York, exponent of this policy of fiscal management, is not the man, in my opinion, to take up the reins of national government and shape federal financial policies. He is not the man to have turned over to him the treasury of the United States which has been so carefully conserved by Calvin Coolidge and so carefully managed and provided for by Andrew W. Mellon. The spending of public money seems to be too carefree a process in New York. I am firmly convinced that Connecticut's policy is one that will ultimately be followed by many other states in the future. It needs no justification today. It has long ago vindicated itself and in my opinion the people of Connecticut will again prove that fact on November 6th."

Sunday Morning Talk

What Is Needed.

It is often said that revivals of religion are not needed in these days. Some think that such periodical movements were well adapted to primitive times and to the early Methodists, but now they are out of date. Times have changed we are told. The people are refined in their tastes and habits, and that other methods are fitted slated in this generation.

In regard to this contention it can be said that those churches where revivals prevail are growing churches, while those churches where revivals are not encouraged are decaying churches. They may be rich churches in which the best music and the most eloquent preaching are heard and when and where the most fashionable congregations assemble, but spiritually they are declining.

Revivals of religion are needed as much now as ever. Certain conditions adverse to spiritual life exist today which cannot be over-come by anything short of a revival. This is an age of intense activity. Business drives men and men drives business as never before. Unless we shall stop in the midst of this exciting push and haste and take breath and look to God for a special work of grace, we shall all be carried downward into the whirlpool of cold secularism and spiritual indifference. The ordinary means of grace are not sufficient to stem the tide and save our children and families from spiritual death.

The last 20 years have marked a decline in the respect for the Bible, also a loss of the fears of God. Nothing but a powerful revival of spiritual can drive away this cloud and let in the sunshine of spiritual life. Conversions are rare when compared with former years and when the number of professing Christians is taken into the account.

A Washington Bystander

By KIRKE L. SIMPSON
Associated Press Staff Writer

WASHINGTON, Oct. 12 — Dr. Charles R. Mann, once of the faculty of Chicago university, during the war an important factor in war department struggles to get the right man for the right place, and now director of the American Council on Education, has hit on a wholly new method of helping voters select their presidential favorite.

Taking a leaf from that celebrated Gilbert and Sullivan conception of the Mikado as devoting his rule to the "object all sublime" of "making the punishment fit the crime," he has worked out and sent to both the republican and democratic national committees a formula for aiding voters in making a president fit the White House job.

Jobs Measured

The project is an outgrowth of work the council has been doing in conjunction with its college and university members and industrial leaders who are co-operating to devise ways and means of specially educating students for highly specialized industrial tasks. The reverse English on the plan is that it might provide a definite system whereby employers could survey the relative fitness of eligibles for appointment as corporation president, general manager or any other important workaday job.

The council is even co-operating with the government in a similar way and is canvassing the foreign service personnel of the state department in that connection, trying to find out just what the duties of consular officials are.

As a first step toward setting up a definite system—a sort of yard stick—by which to measure the experience and capabilities of any man in terms of the job he may be selected to fill, Dr. Mann has devised after consultation with industrial leaders, a sort of "job specification" sheet of standard form.

Lists Presidential Chores

In this presidential year Dr. Mann has now reached the conclusion that such a summary of the duties of the job of being president of the United States might help doubtful voters select between Hoover and Smith. To that end, he has devoted considerable time to an analysis of the things required of the president, under the constitution, by statutory law and by custom.

The educator even went into conference with "Ted" Clark at the White House, familiar through several administrations with the eternal round of administrative duties the chief executive is confronted with. He discovered an amazing amount of just plain, everyday, exacting and uninteresting office chores the president is called upon to do, and from which there is no escape.

All this was boiled down to a brief "job specification" of the presidency. Dr. Mann may have his own ideas as to which of the two candidates of this year best fits the bill; but his little adaption of modern efficiency methods and applied scientific study to the popular game of politics was offered to both national committees for any use they cared to make of it in a spirit of strict neutrality.

It's the most recent scheme put out for avoiding the business of fitting round political pegs into square holes, and Dr. Mann may make a similar survey of the duties of members of the senate and house with a view to helping befuddled voters to pick the right men.

What Do You Know About Eastern Connecticut?

Questions.

1—Who was Lorenzo Dow?
2—When was he born?
3—Where?
4—When did he take up his life work?
5—Where did he settle?
6—What was his occupation?
7—When did he die?
8—Where?

Answers will be found on Classified page.

Arm Chair Journeys To Other Lands

Neapolitans Song-Loving People

NAPLES, Italy, (AP)—Singing is as natural as breathing to the Neapolitan, native of the beautiful city which for centuries has had little short of a monopoly on the best tenor voices in the world. Caruso was but one of the hundreds of children of the old Greek town of Neapolis who have sung before kings and commoners and who now tread the boards of the great opera houses of all nations.

Neapolitans adore Naples. "See Naples, then die," they tell visitors, meaning that life can be considered complete only after having carried one at least once to the shores of the broad bay, dotted with gaily colored sails, lying shimmering in the sunlight under the brow of ever steaming Vesuvius. Gene Tunney, on his recent visit there, was impressed by this beauty.

The songs of Naples have become property of the whole world. Santa Lucia, Funiculi and others are in one form or another known to nearly everyone in America.

At home the Neapolitans exult in their city. And they do so by singing. They begin to sing when they learn to talk and continue while their voices hold out. They sing morning, noon and night, at work and at play; they listen to others singing as they eat and go to sleep with tunes running through their minds.

The songs themselves are with few exceptions about the city. As New York has a glorification of its sidewalks in "East Side, West Side," Naples has a dozen for each principal street. Certain old favorites never cease to please, but nevertheless hundreds of new ones are written every year.

Once yearly the song-writers trot out their wares. At the festival of Piedigrotta held in September, to commemorate the victory of Charles III over the Austrians at Velletri in 1744, the new productions are tried out and all Naples comes to listen, judge, approve or discard. Prizes are awarded, but none of these is as important as the knowledge that a new song has "caught on" and will be added to the perennially beloved repertoire of the city.

On the boats which ply from the harbor the Neapolitan songs have been introduced to the other great ports of Italy—Palermo, Genoa, Venice, Trieste. In Venice more than in the other places, however, there are excellent local songs rendered by the gondolier oarsmen. Every night on the Venetian lagoon just off the entrance to the Grand Canal and a stone's throw from the Bridge of Sighs, several "song barges" anchor. These are special boats filled with men and women who give a concert of local airs. They earn a living by having a collection taken up—by boat, of course—from pleasure craft which either pass by slowly or tie up in long lines to the barge.

YOUR HEALTH

IS YOUR NOSE A FILTER OR AN INCUBATOR?

By Arthur Palmer, M. D.
Cornell University Medical College, New York

Under normal conditions the air that reaches the lungs has been purified by its passage through the nose. Quite commonly as many as fourteen thousand micro-organisms are filtered out of the air by the protective mechanisms in the nose during an hour's tranquil breathing. Fortunately not all these organisms are capable of producing disease. Approximately sixty-five different types which may cause trouble are found in the nose and throat of man.

Once the normal functions of a nose have been disturbed the picture is changed, and instead of acting as a filter the nose becomes an incubator where bacteria multiply rapidly and not only cause various diseases, such as common head cold, sore throat, laryngitis and bronchitis in the individual, but make him a menace to all persons with whom he comes in contact.

Diseases of the sort just mentioned are most commonly transmitted from one individual to another through contact with the infected secretions of the sick person. Thus we see how important it is that any individual suffering from infection in his nose, throat or lungs should avoid sneezing, coughing and spitting in public places or when in close proximity to other individuals, except he use a handkerchief or a proper receptacle.

An entire family may suffer from the carelessness of one sick member. Children, especially, are liable to transmit disease to other children by contact in school or at playgrounds, and should be instructed at an early age in the simple matters of personal hygiene.

Not long ago, while visiting a playground for young children in a community where many childhood diseases such as mumps, measles and whooping-cough were prevalent, I found the children drinking from a fountain so poorly constructed that they were exposed to direct contact with infectious secretions of others. This public nuisance was replaced by a sanitary fountain.

Much may be accomplished by proper instruction and care of children suffering from a disease of childhood. Two small girls having the whooping-cough came to a summer resort recently where many healthy children were living. These girls were told by their parents that if they were not careful many other children in the village would get whooping-cough from them. They were cautioned never to cough or sneeze except into their own handkerchiefs, and not to play with other children while out-of-doors. A colored armlet was pinned on each one to serve as a reminder to themselves and as a warning to others that they had whooping-cough. So well did these girls (of six and seven years, respectively) follow instructions until they were free from the disease, not one single new case of whooping-cough developed in this resort all summer.

Should every individual, sick or well, follow the simple rules listed below, much would be accomplished toward the preservation of health and the prevention of disease.

1. Never sneeze and never cough except into your own handkerchief.
2. Never spit in a public place, except into the proper receptacle.
3. Never use a common drinking cup or unsanitary fountain.

SLEEPLESS NIGHTS AND LIFELESS DAYS

Constipation ruins rest

Don't let this deadly evil fasten its hold upon you. Spots before the eyes. Dragging feet. Aching muscles. Sleeplessness. These are just a few of the symptoms. Constipation is the cause of more than forty diseases.

Protect yourself—now. Kellogg's ALL-BRAN is guaranteed to relieve constipation safely and promptly. More—to prevent it just as surely. Eat two tablespoonfuls daily—chronic cases, with every meal. Doctors recommend ALL-BRAN because it is 100% bran.

Serve with milk or cream—and add fruits or honey for variety. Mix with other cereals. Sprinkle into soups. Use it in cooking too. Recipes on package. Genuine ALL-BRAN is made by Kellogg in Battle Creek. Sold by all grocers. Served at hotels, restaurants. On diners.

Kellogg's ALL-BRAN

NORWICH TOWN MARKET
A. N. SMITH TEL. 632
Friday and Saturday Specials

ROAST BEEF lb	35c
POTTING PIECES lb	30c
ROUND STEAK lb	45c
HAMBURG lb	30c
SIRLOIN lb	60c
FRANKFURTS lb	30c
CORNED BEEF lb	30c
SAUSAGES lb	40c
PORK for roasting lb	40c

Vegetables and Groceries of All Kinds.

GET RID OF YOUR FAT

Thousands of others have gotten rid of theirs by my simple and efficient method of fat reduction without starvation diet or burdensome exercise, often at a very rapid rate and WITHOUT PAYMENT until reduction has taken place.

I am a licensed practicing physician and have made a careful study of the physiological requirements of the human body. This has enabled me to select such ingredients and in such proportion as in my opinion will produce not only a loss of weight without harm and an improvement in health, but with it an alleviation of all of the troublesome symptoms which frequently accompany and often are a direct result of overstoutness, such as shortness of breath on slight exertion, palpitation of the heart, etc., not to speak of the relief from the embarrassment of being too stout. Stout persons suffering from such diseases as Chronic Rheumatism, Gout, Eczema, Asthma and high blood pressure are greatly relieved by a reduction of their superfluous fat.

My treatment will relieve that depressed, tired, sleepy feeling, giving you the renewed energy and vigor which come as a result of the loss of superfluous fat.

If you are overstout do not postpone but sit down right now and send for my FREE TRIAL TREATMENT and my plan whereby I am to be PAID ONLY AFTER REDUCTION HAS TAKEN PLACE if you so desire.

DR. R. NEWMAN, 286 Fifth Ave., New York — Desk D

Do you want to light up the highway to her heart?

Say it with Flowers from

Geduldig's
MEMBER OF FTD ASSOC.
GREENHOUSE 75 CEDAR ST. PHONE 868

QUINEBAUG PINES PARK HAS CENTURY-OLD TREES

Members of the state park and forest commiss on have formally opened for traffic the new foot bridge that gives direct access to the Quinebaug Pines state park about one mile south of the city of Putnam, on the Killingly road.

In discussing the event, Chairman Lucius F. Robinson of the commission said that the park had been purchased by the state in 1923 to save from cutting a beautiful tract of veteran white pine, probably one of the oldest and most beautiful in the state, the oldest trees being well past the century mark, nearly three feet in diameter and upward of 100 feet tall. The commission, he pointed out, had been fortunate in securing the tract at a figure within its means owing to the generosity of Ransom Bradley of Putnam, who had purchased it some years previously and held it solely to prevent the fine old trees from being sent to the saw mill. "They are better to look at," said Mr. Robinson, "than to make into boards."

Unfortunately, they have been largely inaccessible to the public since there was no road by which they could be approached. To remedy this difficulty the commission has now constructed a foot bridge across the Quinebaug river which gives direct access from the state road. The new bridge is of the suspension type, the piers being of reinforced concrete, colored white to contrast with the dark foliage of the pines, the rails, planking and other woodwork is of attractive brown creosoted timber and blends excellently with the natural scenery.

The park itself in addition to the old pines contains an excellent growth of younger ones which will be carefully preserved to take the place of the veterans when in the passage of the years they go the way of all living things.

The opening of the new bridge will doubtless make the park as popular with people in the eastern section of the state as are the famous Cathedral Pines in Cornwall in the northwestern portion. It is expected that the commission will make arrangements for parking of cars of the large number of visitors who will doubtless utilize the park now that it has been made accessible.

Among those present at the formal opening of the bridge were Commissioners Robinson, Filley, Wilkins, Chapman, Peale and a group of citizens from Putnam. William Smedley of Pomfret Center has been appointed caretaker of the park.

WEDDING.

Delmore-Haack

Miss Anna Haack of this city and Frank L. Delmore of 10 Spring street, New London were united in marriage Wednesday evening at the rectory of the Sacred Heart church in Groton, the ceremony being performed by Rev. Wm. J. Fox. Miss Anna Peringer of this city was bridesmaid and Walter Delmore, brother of the bridegroom, was best man.

Was Native of Norwich

Daniel D. Devine, who died in New Haven Oct. 4, 1928, was the oldest son of the late John and Catherine Sullivan Devine, and was born in Norwich Jan. 3, 1862. He is survived by one brother, E. L. Devine of Michigan, and one sister, Mrs. J. H. Osborne of Franklin; also by a half-brother, M. J. Devine, of New Haven.

Demonstration Against Corn Borer

To combat the increase of the European corn borer in Connecticut and especially in this section of the state a demonstration of how to control and eradicate it is to be held next Friday afternoon at 2 o'clock at the Houghton farm, G. G. Grant, owner, located near the witch hazel mill, New London pike in Montville. At this demonstration will be shown methods of cutting corn close to the ground by means of a special attachment for corn harvesters and by simple hand tools. Also methods of plowing under trash to eliminate places for hybernating.

J. S. Stockbridge in charge of control work will be present to conduct the demonstration and to talk on the corn borer.

This year the borer has been found by federal scouts in Preston, Griswold, Voluntown, Montville, North Stonington, Norwich and Ledyard. In all seventeen additional towns of the state have been added to those having some infestations of the corn borer.

It is only with thorough cleaning up after corn has been harvested that this insect will be kept under control.

BORN

ROBERTS—In Plainfield, Oct. 9, 1928, a daughter, to Mr. and Mrs. William Roberts (Alice Sykes).

MACHINIST WANTED for fitting and erecting; also planer and lathe hands. Apply The Smith & Winchester Mfg. Co., South Windham, Conn.
2t oc13

LOST—A nice black traveling bag, last Thursday between Y. M. C. A. and 179 Broadway. Reward.
3t oc13

HENRY C. DIXON, M. D.
Room 315 Thayer Building
Practice limited to diseases of the eye
Phone 3247-W
Office Hours, 1 to 4 P. M.
Other Hours by Appointment

1790 1928
Norwich, Saturday, Oct. 13, 1928

VARIOUS MATTERS

Real ice cream and picnic days!

Tides will be high today, the 13th.

Light vehicle lamps at 5.41 this evening.

Granulated sugar, 5 pounds 27c, at Mohican Market.—Adv.

Several motor parties from Norwich went up to attend Stafford fair during Friday.

At Lord's Point, Daniel Shea of Taftville was at Eureka cottage a few days this week.

The date for the next meeting of Mashapaug Lake grange is Wednesday evening, Oct. 17.

Fresh little pig pork loins 25c lb. at Mohican Market.—Adv.

Able resort and spring season for women's white coats is predicted by the apparel merchants.

The recent high winds played havoc with apple orchards in Union, blowing off apples by the bushel.

Few were prepared for a genuine summer day, as Friday proved to be, the temperature being 82 degrees and over.

Helping Hands food sale, Boston Store, Sat. 10 a. m.—Adv.

Many families will go back to their shore and country places, if the fine weather continues today (Saturday) and Sunday.

Anti-and-run driver at Saybrook Point recently knocked down William Lord, who still suffers from injuries about the head.

Families obliged for any reason to move have appreciated the good weather of the past two weeks, as they settled in new homes.

Best Red Star sweet potatoes, 12 lbs. 25c. Mohican Market.—Adv.

New York society papers note that Mr. and Mrs. Alanson P. Lathrop and Mrs. Grayson Lathrop are at the Barclay for the winter.

Judge Ernest S. Fuller has been appointed assessor by the Selectmen of Somers to fill out the unexpired term of Louis A. Gowdy.

A neat, well kept place all this season has been the tiny house and hedged grounds, the home of Shelley Hunter, on Mohegan Hill.

The old Phoenixville post office, which Henry Ford bought of Wilfred Latham, has been taken down and made ready for shipment to Sudbury.

Fresh Meadow Brook Creamery Butter, 2 lbs. 98c. Mohican Market.—Adv.

Following the morning recess period, the pupils of St. Patrick's parish school were dismissed for a Columbus holiday by the superintendent, Rt. Rev Msgr. M. H. May.

There was a well baby conference at Jordan school Friday afternoon from 2 to 5 o'clock. A physician was in attendance with the public health nurse assisting.

Miss F. E. McNulty, 17 Hill St. Hemstitching and Picot Edging. Phone 2544-J.—adv.

That silks will meet with much increased competition from woolens and worsteds during the spring is confidently asserted by woolen mill representatives in this state.

Campers who were nearly drowned out by the heavy rains of July and early August are wishing they might pitch their tents for the weeks of this superb October sunshine.

Fresh caught mackerel from Block Island, 25c pound, at Mohican Market.—Adv.

Parents and friends of pupils at Wheeler school, North Stonington, have been invited to attend the exercises of Founders' day, Friday evening, Oct. 19th, at the school library.

So crowded has the upper church become at the exercises of the men's mission at St. Patrick's church that many of the men go to the basement chapel for the devotion of the Way of the Cross.

Bridge, pinochle, whist, A. O. H. No. 54 hall, Main St., Monday, 8 p. m. —adv.

Clothing and supplies being collected at the Central Baptist church to be sent to the missionary in Porto Rico, Miss Howett, are being left at the church in charge of the janitor, James J. Coggins.

Doughnuts flavored just right, tender, rich, fried in Crisco, 19c dozen. Mohican Market.—Adv.

There were numerous social affairs during the day and evening Friday, to honor the Genoese sailor who discovered America 436 years ago. Not in many years has Columbus day been made so much of.

One branch of trade favored by excellent fall weather is that of automobile sales, since it is not at all difficult to influence prospective buyers to close a deal while the skies are fair and the air is mild.

Prof. Wm. Lyon Phelps of Yale speaks at Central Baptist church Sunday morning.—adv.

Mr. and Mrs. Kenneth Averill have moved their household goods from Bradford to Attleboro, Mass., where the former is now employed. Mr. Averill resigned at the Perkins and Durfee box shop, Bradford, recently.

Pattison's Candy Kitchen, 57 Franklin St. Special for Saturday, Peanut Brittle, 25c lb.—Adv.

Mrs. Bernice A. Meek, Miss Arlene Norton, Mrs. Margaret Harrison and Miss Doris Bailey left Groton Friday for an automobile trip to New York state over the Bear Mountain route. They will visit with Miss Lucille Davis, who is teaching in New York state.

Tourists from this city who are in the White Mountains write home of a busy and late season, scores of mountain climbers on lengthy hikes, and progress on the new government eight and one-half mile highway, being built from Bartlett through Bear Mountain Notch.

A meeting of the Noank members of the Episcopal church is planned the coming week on Wednesday evening at the home of Mrs. George C. Lane, of Pearl street. The bishop is to visit the Noank mission and preach at the services in Grace church there Sunday the 28th, at 3.30 p. m.

Paint your roof and gutters before winter sets in. Get your paint at Lee & Osgoods Paint Dept.—Adv.

James L. Doyle, owner and publisher of The Every New Britain Record, who with Mrs. Doyle reached his golden wedding anniversary this week was a life-long friend of the late Edward T. Browne, city editor of The Evening Record and their friendship was unchanged by years and separation.

In good season Friday Supt. J. J. Fields had his flag flying on the courthouse, while Janitor Frank Schofield was prompt to display the colors on the staff of the Otis library, and the flag on the S. N. E. Telephone building was out. As usual, the Shenandoah flags made a brave showing all day.

Religious Education Council

A meeting of the New London County Council of Religious Education is to be held in New London next Friday at the Huntington Street Baptist church with sessions at 11 a. m., 2 and 7.30 p. m.

PERSONALS

John J. Fitzgerald has returned to Old Saybrook, after a few weeks business visit in Norwich.

Edward L. Dennis was chosen candidate for representative at the republican caucus at Scotland this week.

Joseph F. Kelleher and son Gerard motored from New York to spend the week end at Mr. Kelleher's former home on Boswell avenue.

Thomas O'Connor of Fishers Island, formerly of this city, was in town for a short stay Friday afternoon on business.

Mr. and Mrs. Charles Sweet of Lebanon have gone to Gardner lake to live with Mrs. Sweet's mother, Mrs. Schultz.

Mrs. Arthur Frink of Jewett City was a visitor with her sister, Mrs. George A. Pierce, of Bradford, R. I. early in the week.

Mrs. Berwick Augusta Talbot and Leslie Harris of Norwich were guests recently of Mrs. C. P. Wheeler and Mrs. Jennie Sturtevant at Crystal lake.

Mrs. Myron W. Smith and Miss Blanche Smith of Franklin have been spending several days with Miss Hattie Wheeler of West Broad street, Westerly.

Miss Doris Alma Reynolds, daughter of Mr. and Mrs. John I. Reynolds and Frederick Leslie Leiper, also of New London will be married tonight (Saturday) night at seven o'clock, at the home of Miss Reynold's parents.

47,000 NURSES ENROLLED IN RED CROSS RESERVES

In far off Siberia, Greece and many other countries there are thousands of children who are alive and healthy today as a result of the pioneer nursing activities of the American Red Cross.

In these countries as well as in Hungary, the Balkans and the Baltic states, the organization through the establishment of schools of nursing, the emergency care of destitute refugees, extensive public health nursing activities, and instruction in home hygiene and care of the sick, has introduced modern nursing to countries which before lacked it.

The Red Cross Nursing service now comprises more than 47,000 nurses who have passed exacting qualifications and are enrolled for service. When disasters sweep suddenly down upon communities and whole states, leaving thousands of injured in their wake, Red Cross nurses can be secured within a few hours.

No Aladdin's lamp or magic carpet makes this service possible. There is an intricate net work of organization reaching from local nursing committees and through the state committees to national headquarters, where the work of committees is centralized and where the records of all enrolled nurses are filed. Each local committee also has on file a list of enrolled nurses in its territory and when an emergency occurs these nurses can be mustered by telephone, radio and telegraph and sent to the scene of the disaster.

Despite its size this huge reserve is composed only of nurses meeting the highest qualifications and has attained a professional standing and recognition unequalled by any nursing organization in the world. It is the official reserve of the Army and Navy Nurse corps. The United States Public Health service and the Veterans' bureau may also call upon the Red Cross Nursing service for assistance. During the World war, 18,000 nurses were supplied to the army, 1,058 to the navy, 284 to the United States Public Health service and 604 for work with the civilian populations of the warring countries.

OBITUARY

Charles E. Mulkin

After an illness of about a week Charles E. Mulkin of Occum, civil war veteran, died in this city Friday morning about 8.30 o'clock. He had been in failing health for the past few months but his condition did not become serious until a week ago.

Mr. Mulkin was the son of the late Charles and Amelia Gager Mulkin and was born in Franklin, June 20, 1839. He was twice married, his first wife being Julia Brewster of Franklin and after her death he married Harriet Atwood of Sprague.

When the Civil war broke out Mr. Mulkin enlisted in the 8th Connecticut Volunteers and saw active service in the battles of Antietam, Gettysburg and Bull Run. He was also in a number of small skirmishes and was wounded four times.

Mr. Mulkin was a member of the Methodist church in Baltic. He is survived by his wife, a son, Elmer E. Mulkin, and two daughters, Mrs. Fred G. Healy of Harrington, R. I., and Mrs. Lewis Pendleton of Burlington, Vt. There are also six grandchildren. Mr. Mulkin was well known in Baltic and Occum and had many warm friends who sincerely mourn his death.

FUNERALS

John McInerney

The funeral of John McInerney was held Friday morning at the parlors of Undertakers Cummings and Ring with a large attendance of relatives and friends. At 9 o'clock there was a requiem mass at St. Patrick's church and the celebrant was Rev. Hyles P. Galvin. Henry J. LaFontaine presided at the organ and at the offertory Roderick F. Sullivan sang De Profundis and as the waiting hymn, Lead Kindly Light. Mr. Sullivan was assisted by Mrs. Bernard Coyle. At the recessional Mr. LaFontaine played Chopin's Funeral March.

The burial was in the family plot at the Sacred Heart cemetery, Taftville, and Rt. Rev. Msgr. Michael H. May conducted the committal service. The bearers were Cornelius D. Cary, John Cary and William Sackett of Hartford and James Carey of this city.

Mr. Cary who was a native of Taftville, for some years resided in Hartford. He was a brother of the late Mrs. Cornelius D. Cary of Hartford, and is survived by a brother, Patrick McInerney of New York city.

Attending American University

Two Norwich residents are numbered among the 250 students enrolled in the College of Liberal Arts of American university at Washington, D. C. Those enrolled from here are Florence Fellows and Otis Fellows.

The enrollment at the beginning of the college's fourth year represents an increase of 25 per cent over the enrollment during the preceding college year. Students attending the college come from 27 states and three foreign countries.

Prizes in Eagles Pinochle

When the Eagles held their fifth weekly pinochle night Thursday, the prizes were taken by Harry Marcus, 7840 Chester Nawrocki, 7315, and Cy Perkins, 7205. As the Eagles are to enter the city pinochle league, the club nights at pinochle will be held every other Thursday in the future.

Preston City Pastor Away.

Through the absence of the pastor, Rev. J. A Smith, there is to be no Sunday morning service at the Preston City Baptist church but the Bible school will be held as usual and the evening service at 6.30 will be in charge of the Christian Endeavor society.

The busy bee never gets stung. If there is any stinging to be done he does it himself.

ELDERLY TAFTVILLE WOMAN BADLY BURNED IN EARLY MORNING FIRE

Mrs. Elizabeth McBride, 76, was badly burned about the body in a fire at her home, No. 29 1-2 South B street, Taftville about 6 o'clock Friday morning. She is a patient at the W. W. Backus hospital suffering from second and third degree burns. Although her condition is serious it is thought that she will recover.

An oil stove in the kitchen caught fire and the elderly woman was vainly trying to extinguish the blaze for several minutes before other s learned of the fire. The Taftville department responded to a telephone call and extinguished the blaze. There was some damage to the kitchen.

A physician was called to attend Mrs. McBride's burns and during the afternoon, because of her condition, she was removed to the hospital.

SILVER TEA SET PRESENTED TO UNITED CHURCH GUILD

The United Congregational church was the gathering place of the Woman's Guild which held its first meeting of the season Friday afternoon at 3 o'clock. The meeting was opened by prayer and was presided over by its president, Mrs. F. W. Lester. The reports of the secretary, Mrs. William Zumbro, and of the treasurer, Mrs. Alexander H. Abbott, were read and accepted. Mrs. Edwin W. Higgins, chairman of young peoples' work, Mrs. William Buckingham, for flowers, Mrs. William Dawley, girls' work, Mrs. Emil Fox and Mrs. Herbert Gallup, ways and means, told of their plans for the winter work. The budget recommended by the cabinet to the guild was adopted. A very lovely present of a silver tea set was presented to the guild by Miss Marion L. Bishop in behalf of Miss Caroline B. Scarlet, a long time member of the church. It was unanimously voted to send Miss Scarlet a letter of great appreciation of her beautiful gift.

The talk of the afternoon was given by Dr. Lawrence Erb, organist of the United church on "The Organ." In a very interesting way he traced the organ from the beginning, when mechanical means for supplying the wind were first used. Then the pneumatic organ by which the wind is supplied by bellows up to the present modern, electro-pneumatic organ. There appears to be no limit to what the organ may become in the future. Dr. Erb's talk was most instructive throughout and many questions were asked him at the close showing the interest all had taken in his subject. A rising vote of thanks was given Dr. Erb.

Tea was served by the social committee Mrs. Marcus Leigh, chairman, and all enjoyed a pleasant time together.

KENNETH LAFLAMME HAS OPERATION FOR APPENDICITIS

Kenneth LaFlamme, the Montville young man, who was blinded in an automobile accident on the Norwich turnpike more than a year ago, underwent an operation for appendicitis at Backus hospital here Tuesday night. He is reported to be resting comfortably.

The youth, who was 15 years old in April is six feet tall and weighs 212 pounds. His inactivity since the accident which deprived him of his sight is partly responsible for his unusual weight, for his years, although he was naturally a large boy.

A fund to assist the afflicted boy was raised in this city following his tragic accident and it was the plan of those interested in raising the money to have him sent to a school for the blind, where he might use his remaining faculties in such a manner as to assure him of a useful and happy life.

The boy has not as yet been placed in such a school, and during the past year he has done nothing but remain at home, inactive for the most part. It is expected that upon his recovery from his present illness he will be enrolled in a suitable school.

ROBERT P. KEEP CONTINES GIFT TO DEPENDENT INFANTS

Of the annual benevolence to the dependent diocesan babies, by a former Norwich man, son of the late Dr. Robert P. Keep, principal of Norwich Free Academy, the current Catholic Transcript says:

The generous donation of milk during the summer months for the children of St. Agnes' home which has come in years past from Robert Keep of the Porter school in Farmington, has again been repeated by the same benefactor. For the period of June 14 to September 15, 1928, 3,575 quarts have been delivered at the institution from the farm under Mr. Keep's supervision. This amounts in value to a gift of close to $500. This annual benevolence of Mr. Keep is deeply appreciated by the sisters in charge and all who are interested in the welfare of the home.

The milk is thus given each vacation while the students of the famous Porter school have gone to their homes.

TOLD IMAGINARY STORY OF STEALING MONEY

A faked up story that he had operated as a pickpocket on a New York to New London train and stolen $40 from his sister in Montville got Antaine Lachanrite into trouble with the authorities. He passed Thursday in a cell at police headquarters and Thursday evening was presented before Justice of the Peace LaBonty in Montville. At the hearing it developed that Lachanrite had not been out of town and had not stolen the $40 from his sister. The youth, who is 18 years old, was placed on probation in care of County Humane Agent F. H. Wyant of this city.

THOMAS J. DODD, JR., ELECTED CLASS PRESIDENT

Thomas J. Dodd, Jr., has been elected president of the largest junior class in the history of Providence college. Mr. Dodd has been active throughout his course at Providence. He prepared for college at St. Anselm's school, Manchester, N. H. and he is the son of Thomas J. Dodd of 195 Rockwell street.

Broke Arm in Fall

Michael H. Shea of 31 Perkins avenue, who is employed as caretaker at the new Masonic temple site on Washington street, broke his left arm in a fall there while walking around between 2 and 3 o'clock Friday afternoon. It is understood he fell over a stick or plank.

The arm was broken between the wrist and the elbow. Mr. Shea was taken to the office of Dr. J. J. Donohue, who set the fracture, and Mr. Shea was able to return to work.

Damaged in Collision

Two machines were damaged to some extent in a collision Friday morning at the corner of West Main and Mt. Pleasant streets. One was driven by its owner, Charles Casso of Uncasville and the other belongs to Belt Bros. and was driven by Robin Barrows of 9 Summit street.

Recognizing Columbus Day

Recognition of Columbus day was accorded in this city Friday by the display of flags on the court house and merchants in the business section had their sidewalk flags out.

SANATORIA SUPERINTENDENTS VISITED THE "SEASIDE"

At the business session of the fifth annual meeting of the eastern section of the American Sanatorium association, Dr. Henry D. Chadwick of Westfield, Mass., was elected president. Dr. Lester Adams of Hebron, Maine, was elected vice president and Dr. Ernest B. Emerson of Rutland, Mass., secretary and treasurer. The annual gathering of the physicians and specialists, about 80 in number, from New England and nearby states, opened Thursday noon at Uncas-on-Thames and came to a close Friday afternoon.

Following the business session Friday there was a symposium on the "Interpretation of Chest Films of Children" by Dr. Chadwick, Dr. Walter L. Rathbun of Cassadaga, N. Y.; Dr. Cole B Gibson of Meriden and Homer Sampson of Saranac Lake, N. Y.

Luncheon was held at 12.30 after which the meeting adjourned to Seaside at Niantic, where there was a discussion on the diagnosis and treatment of bone tuberculosis. The executive committee of the association will decide where the next session will be held.

FIFTH ORGAN RECITAL GIVEN BY MISS TAFT

Miss Annie L. Taft, organist at Park Congregational church, gave her fifth annual organ recital at the church Friday evening before a large audience who listened with great enjoyment and much appreciation to her excellent reading and wand when thef e ll rendering of the program which was well chosen for variety and interest from the musical standpoint.

It was carried out as follows:

1. Suit for Organ ..... Rogers
   Prologue
   March
   Intermezzo
   Toccatta
2. Vision ..... Rheinberger
3. Prelude and Fugue in C Minor Bach
4. Larghetto ..... Wesley
5. Concert Caprice ..... Kreiser
6. Ant. Evening ..... Buck
7. Allegretto Scherzando ..... Erb
8. Grand Chorus in March Form Guilmant

Tenth Wedding Anniversary

Mr. and Mrs. Walter Kohanski recently observed their 10th wedding anniversary by entertaining a group of relatives and friends at their home in Hallville. An evening of whist was enjoyed and the prizes were won by Mrs. Joseph Bober and Arthur Fontaine. Mrs. Arthur Fontaine entertained with vocal and piano selections and Master David Demers entertained with violin solos. Refreshments were served by Mrs. Kohanski and Mrs. Bober. Dancing was enjoyed until a late hour. Guests were present from Norwich, New London, Westerly, Jewett City, New Britain and West Warwick, R. I.

Veritas Class Had Roll Call

The monthly meeting of the Veritas class of the Church of the Good Shepherd, Universalist, was held Wednesday at the home of Miss Mildred Hiscox. It was an evening meeting and following the roll call the business session was opened with the repeating of the class verse. During the meeting plans were discussed for the coming winter.

A social time followed and delicious refreshments were served by the hostess.

Eastern Connecticut Health

The weekly morbidity report of the state department of health for the week ending October 6, shows the following cases of communicable diseases reported from towns in eastern Connecticut for the week:

Diphtheria—Griswold, New London and Norwich, one each.

Scarlet fever—Norwich and Sterling one each.

Measles—New London 1.

Whooping cough—Lebanon 4, Norwich 3, Voluntown 2.

Lebanon Democrats Nominate

At the democratic caucus held last Wednesday evening in Lebanon town hall, Walter Burgess and James P. Duffy were nominated for representatives and George Briggs for judge of probate.

INCIDENTS IN SOCIETY

Mr. and Mrs. Edward L. Hall, of Broad street, with friends, are at the Hall camp at Rangeley Lakes, Maine.

Mrs. Albert Lewis left Friday to motor to her cottage at Gloucester, Mass., accompanied by her cousin, Mrs. William H. Palmer and Mr. and Mrs. C. E. Carpenter, who are her guests for several days.

Mrs. Carleton Perkins Browning and children, who were coming from Brittania beach for a visit with Norwich relatives this month, have been detained until about Nov. 1st.

Miss Helen Lathrop Perkins returned recently from a visit with Pittsfield friends.

Mr. and Mrs. Charles Tyler Bard have come from their Gales Ferry summer home to their house in town for the season.

Mrs. Grosvenor Ely gave a luncheon bridge of twenty-six Friday at Lighthouse Inn for her daughters, Miss Frances Dana Colt and Miss Larned Ely. The beautiful decorations of the dining room were fall flowers in yellow and blue, the card room decorations being exquisite pink roses. The prizes were won by Miss Virginia Grover, Miss Eva Virginia Smith, Mrs. Frank B. Ricketson, Mrs. Edmund W. Perkins and Mrs. Flint Brayton.

Mrs. Anthony Peck, who has passed the summer with her daughter, Mrs. William W. Leonard has left for Charlotte, N. C., where she will be the guest throughout the winter of her other daughter, Mrs. Robert Tolbert.

(Tonight) Saturday, Mr. and Mrs. Walter Trumbull Camp are giving a dinner dance of thirty-five at Lighthouse Inn.

Miss Harriet Manley, of Hartford and Miss Helen B. Moore, of Laurel Hill avenue are at Pawlet, Vt., for a fortnight.

Mrs. Evelyn Couchman, of Norwich Town, who since leaving Norwich has been visiting relatives at Moor Park, Herts, England has left to pass the winter in the south of France, having reached Menione, in the maritime Alps the past month.

SERMON ON COLUMBUS BY TRINITY METHODIST PASTOR

How Christopher Columbus was prepared for his great adventure, what he accomplished and the lesson to be learned from his struggles and achievements were portrayed by Rev. Joseph Cooper of Trinity Methodist Episcopal church in his sermon of this week. He spoke as follows:

The Renaissance is an historical term that covers many of the greatest discoveries of the human mind. It was a period of revolt and also of rebirth. A revolt against tyranny in any form and a rebirth into a larger freedom for the world. It ended a thousand years of absolutism in church and state and prepared the way for the emancipation of both. It weakened the material control of the papacy, revived learning, struck a blow at centuries of feudalism, opened the door into the modern world in which we live. Many things contributed to this rebirth of Europe. The discovery of printing made possible the wider distribution of human thought to all who would learn the truth. The discovery of gunpowder changed the whole face of war and made the white race dominant over the earth. The fall of the Eastern empire in 1453 when the Turks captured Constantinople, threw open great sources of Greek knowledge to the schools of the west. Italy, which had been a sealed country, was forced open by the French and German influences. The discovery of the mariner's compass made it possible for the sailor to push his vessel out beyond the sight of the shore.

The mind of man sloughed off the Ptolemaic conception of geography and received the theories of Copernicus and Galileo. In literature men sought for truth and in every country there arose noble scholars who have cast the lustre of their minds upon every succeeding age. It was a time of universal movement, of pioneering, of daring deeds in every realm of human endeavor. The Turks, by closing the way to the east, turned the minds of men westward. In Italy the Renaissance had the largest foothold for a while but the dominant church held the country in a leash and the movement died down into fitful outbursts that spoke more of death than it did of life. Yet Italy gave the world a large group of the bravest of the brave for exploration beyond the seas, but she reaped no profit from their actions. In Cadamosto, Cabot, Vespucci, Varranarano and Columbus you can see the kind of men that Italy possessed and which she gave to the world. They were all of Italian birth yet they had to go from Italy before they could find patronage for their daring tasks. Spain, Portugal, England and France benefited from their discoveries, but not Italy the land of their birth.

Columbus the Poor

Columbus was the peer of them all. He was born at Genoa, 1435, and died in 1506. He was the son of Dominico Columbus and Susan Fontanarossa. His father was a wool comber who found it very difficult to make a living. The boy Christopher grew up in this Genoa, one of the greatest ports of Italy.

Genoa is the Plymouth of Italy. Here sea and shore meet in delightful fraternity. Its quays are crowded with sailors from all parts of the world. Boys are always fond of the sea tales told by old salts. From their lips this bright boy got his first taste for the wild and restless ocean. Some of our encyclopedias say he went to the University of Pavia, where he studied nautical matters, but later students of his life deny this because they say his family was never in a position to send him to such a far-famed school. However that may be, the sea was in his blood and at the age of 15 he chose to become a sailor. The sea claimed him for its own. He sailed the Mediterranean and learned the ways of the buccaneers. He sailed to the Guinea Coast where the ship trafficked in slaves. He sailed to Iceland and listened to the tales of land beyond the western sea as told by Lief, the great Icelandic sailor. He sailed to the shores of England and learned much of the sea from those men of that sea-girt isle. He sailed to the seas of the east and listened to the mermaids as they combed their hair on the rocks of the Greek isles. He sailed under a bold seaman named Columbo el Mozo, probably a relative. Under his command the ship got into a fight which landed Columbus on the coast of Portugal. His younger brother, Bartholomew, was already settled in Portugal and to him young Christopher went. This brother earned his living by making maps and charts and selling books. Young Columbus had a very eager mind and he was learning all he could of maritime affairs. Unconsciously he was preparing for his great achievement. He studied the works of Ptolemy and Marinas, the books of Nearchus and Pliny, the cosmographies of Cardinal Allaco and the travels of Marco Polo and Mandeville. The rough practical years of seamanship had been leveled up by years of study by the best works available. He arrived in Lisbon in 1470. He married Felipa Perestrello, the daughter of a captain in the service of Prince Henry of Portugal. This father-in-law was the governor of Santo Poto, the most western outpost of the Portuguese dominions. Columbus had the benefit of all the nautical materials that his father-in-law had accumulated. Portugal had become a great sea power. She was in advance of other European powers in maritime discoveries. Christopher talked with these seamen upon their findings and the mystery of the western sea. He came to believe that the western sea would lead to Asia. He supported his belief by three arguments.

Had Three Arguments

1. From natural reason. The rotundity of the globe was becoming a settled belief among the true scientists of that day. It was rather a singular thing that the first thing that was published on the continent after the discovery of printing was a copy of Ptolemy. This was printed in 1475. Ptolemy said that further discoveries by the mariner were not to be found by sailing east or north, but by sailing west.

2. Theories that Columbus had studied himself. 3. Reports of mariners. So Columbus determined to try. He first made the announcement to his native city of Genoa but they turned a deaf ear to his plea. He then turned to John of Portugal but met refusal. He tried Henry II of England but received no help. At last he journeyed into Spain. The king listened incredulously and turned him over to a committee composed of churchmen who decided against him. In despair he started for France. He halted in Andalusia. He sent his son Diego, to beg bread from the monastery of La Rabida. The boy got into conversation with Juan Perez de Marchena, the guardian of the place. Columbus was introduced by Juan to Garcia Fernandez, a physician and a student of geography. To these men Columbus expounded his theory and scheme to put his theories into effect. Juan had been the queen's confessor and he wrote her and was summoned into her presence. Once more Columbus was ordered into court. An agreement was signed and sealed between the King and Queen of Spain and Columbus on the 17th of April, 1492.

Now remember Columbus had made every kind of preparation that could be made for an adventure. He had made himself familiar with the writing of the Greeks and Romans concerning the shape of the globe. He had read Cardinal Deilly's "Imago Mundi." A copy of this work with marginal notes by the hand of Columbus can be seen in the Columbus Library at Seville. He had also an unconquerable purpose to force the

(Continued on page 14)

BINGHAM CALLS HOOVER GREAT AMERICAN BUILDER

(Special to The Bulletin.)

NEW YORK, Oct. 12.—Herbert Hoover, "the great American builder," has even built a new type of stump speech, containing no ballyhoo, mob appeal or class appeal, or innuendo—which does not appeal to Tammany Hall—said U. S. Senator Hiram Bingham of Connecticut in an address given over Station WOR here tonight. Instead, he makes a calm appeal to reason and sound patriotism and to those interested in good government, he said.

Senator Bingham pictured Hoover as an American builder who used American brains and American labor in all parts of the world to the direct advantage of those many Americans in foundries and other industrial plants who owed their jobs to the fact that somewhere he was using American materials to construct a great new enterprise.

"It is fair to state," Senator Bingham said, "that one of the principal tools with which Hoover will have to build is the protective tariff."

In part Senator Bingham said:

"If you ask me what Hoover is going to build with in the future I could give you a long list of tools and building materials, but I will content myself with only three. In the first place he is going to use that sound American currency which a few years ago the democratic party was doing its level best to debase. Had it not been for the republican success in the sound money campaign of 1896 this building material would not be at hand. In the second place Hoover is going to use another important republican contribution to American building material namely, the protective tariff which our friends the democrats have been fighting for many years even down to last winter when nearly every democratic senator went on record as favoring a lowering of the tariff.

"I know that I shall be accused by some of my democratic friends of trying to confuse the issue on the tariff notwithstanding democratic history, previous democratic platforms and recent democratic activity in the senate. That some of the most powerful democratic senators have not yet been converted is evidenced by the fact that one of the most active and highest ranking democrats in the senate has recently selected as the definition of a democrat one who believes in a tariff on luxuries for revenue only' and has approved of the definition of a republican as one who believes in a high protective tariff.'

"It is fair to state that one of the principal tools with which Hoover will have to build is the protective tariff.

"Again there is the doctrine of 'waste not, want not.' This doctrine of wise economy in public expenditure which has been practiced by the republican administration of which Mr. Hoover has been a part for the past seven and one-half years. In proof of this let me remind you that under this republican administration of which Hoover has been a part, the cost of government in Washington has decreased 26 per cent. Contrast with this the fact that in relatively the same period of time the cost of government of the state of New York has increased 200 per cent. Think of it. Since the way the federal government under republican rule has actually reduced its expenses more than one-third while the government of New York has much more than doubled its expenses. In fact it has almost trebled its spending under the governorship of the 'Happy Spender.' Which practice, which habit of mind do you think is most likely to build a safe and sound America of the future. The economy practiced in Washington or the lavish spending practiced in Albany.

"Furthermore this practice is reflected in taxation. We all pay taxes, either directly or indirectly. Everything we buy, everything we use, every mile we travel has to bear its burden of taxation. Under republican rule in Washington the federal taxes have been decreased 31 per cent. At the same time New York state taxes have increased 180 per cent. Not only that, but during this same period the national debt has been cut by more than one-quarter, while the net debt of New York has increased nearly one-half. It looks to me as though it might be true that the so-called 'happy warrior' was indeed a 'happy spender.' It also looks as though Hoover the careful builder was a careful spender. The Hoover motto is 'let nothing be wasted.' On the other hand as was recently said by Assistant Secretary Davison:

"'The record shows that Tammany has never cared about economy and efficiency in government.

"'Tammany talks about economy but it never practices it. The way to reduce taxes is to have at the head of the spending agencies of government—which means the chief executive—one who believes in efficiency and economy.' That has been the case in Washington. It has not been the case in Albany or in the city of New York.'

"In a little over three weeks now it will be your duty and your privilege to go to the polls and elect the next president of the United States. Your choice will lie between the 'happy spender' and the 'careful builder.' Between the laughing good fellow who likes to crack a joke, and the thoughtful, quiet citizen who has for years been building things of which America is proud and who is best fitted of all our fellow citizens for planning the construction of an ideal America of the future, who has said that 'the true construction of an ideal America is not a country of one hundred and ten million people, but a nation of twenty-three million families living in twenty-three million homes.' To these homes he and his party have pledged the services of the greatest constructive genius in America today, that farsighter builder, Herbert Hoover."

HANDKERCHIEF SHOWER AND HALLOWE'EN BRIDGE PARTY

On Tuesday evening last, Mrs. Henry Jatkowske of Park street gave a handkerchief shower and entertained at a Hallowe'en bridge party for Miss Crystal Whitney of Hobart avenue and Miss Constance Lang of Winchester street. Miss Whitney and Miss Lang are to sail this Saturday morning from New York to spend some time in Bermuda. Assisting Mrs. Jatkowske was her sister, Miss Bly Patridge.

Met With Dunham St. Member

The L. W. C. of the First Baptist church held the October meeting on Tuesday evening at the home of Miss Olive Rathbun of Dunham street. After the regular business was transacted game were played and refreshments of fruit salad, sandwiches, cake and grape juice were served by Mrs. Rathbun, assisted by Master Wayne Rathbun.

Left Son in Putnam

Mrs. Haidee M. Sherriff, 65, widow of John Shirriff, a prominent society woman of Fitchburg, Mass., who died there Thursday is survived by five children, one of whom is Howard Shirriff of Putnam.

CREEDON STARS AS BOSTON COLLEGE ROMPS TO VICTORY OVER DUKE UNIV.

BOSTON, Oct. 12—(AP)—Little "Paddy" Creedon scampered and squirmed on the gridiron at Fenway park today and, with his backfield mates, Smith and Weston, gave Boston college a 19 to 0 victory over the "Blue Devils" of Duke University. A holiday crowd of 20,000 gathered to watch the conquerors of the Navy combat the much-heralded forward passing attack of the boys from North Carolina.

There were no disappointments outside of the ranks of the Duke team. The Boston team coached by "Joe" McKenney, the youngest college coach in the country, showed power on the offense and defense and the Dukelets passed often and well, but to little ultimate advantage. They made 15 first downs but could not cross the goal line.

Duke threatened soon after the opening of the game when a fumble enabled them to get the ball to Boston's ten yard line. But the attack was smothered and Dixon, the left-footed punter, kicked Boston out of danger. The Boston backfield got going in real style in the second period and Creedon made 41 yards in four dashes off tackle before he finally dashed ten yards for the first score.

The teams battled evenly until the last period when Weston heaved to Creedon on the 28 yard line and the latter ran unhampered to the goal. Kilroy failed to kick the goals after each of the touchdowns.

Duke made frantic efforts to score in the last period by the air route and, with double and triple delayed passes preceding the forward passes, they showed excellent results of drilling in the passing game. The plan proved a boomerang when Smith intercepted a pass on his 40 yard line and ran the remaining 60 yards for the final B. C. score. Kilroy kicked the goal.

Bule, Jankoski and Hollingsworth led the Duke attack. Hollingsworth was put in the game in the third period and he immediately made several gains. The Duke forwards were completed often but the receivers were stopped almost as soon as they caught the ball.

Officials: Dan Kelley, referee; umpire, Frank Bergin; J. J. Hallahan, linesman; E. F. Sherlock, field judge.

Score by periods:

Boston College	0	6	0	13	—19
Duke University	0	0	0	0	—0

Boston scoring: touchdowns, Creedon 2. Smith 1; point from try after touchdown, Kilroy.

NAVY-NOTHE DAME GAME IS TODAY'S GRID FEATURE

By CHARLES W. DUNKLEY
(Associated Press Sports Writer)

CHICAGO, Oct. 12—(AP)—With a crowd of 120,000 to 125,000 viewing the spectacle the greatest throng that ever witnessed a football game in America, the Navy and Notre Dame will battle on Soldier field tomorrow in one of the outstanding gridiron struggles of the year.

That is quite a reversal of what should happen in these days of competitive sport. Nobody, as a rule, wants to see a loser, yet, tomorrow this tremendous throng will file into the massive stadium on Chicago's lake front to witness two losers in action —Notre Dame overwhelmingly licked once and the Navy twice. Their records may be scarred, but their glory and appeal remains undimmed.

The large reason for this situation is that the Notre Dame eleven is to football what Jack Dempsey was to the ring. Whenever a Notre Dame team, good or just fair, goes into action—you get action, Mr. Rockne sees to that.

For that reason, and that alone, a great portion of the crowd will be attracted to the stadium in anticipation of action, the colorful spectacle and the desire to see Notre Dame fight to regain its football prestige, now somewhat dented by the smashing upset scored by Wisconsin.

The game to neutral observers, appears to be wide open and a toss up, with the winner in doubt. While not overconfident, "Navy Bill" Ingram and his Middies were optimistic over tomorrow's outcome when they arrived today.

OVER SUBSCRIPTION FOR YALE-ARMY GRID CLASSIC

NEW HAVEN, Oct. 12—(AP)—Subscription for tickets for the Yale-Army game scheduled for the Yale bowl, October 27, have been over-subscribed, according to a report given out today by the Yale Athletic association. The check-up on this game revealed that more applications for tickets have been received than for any other Yale-Army game in the history of the college. The grand total of tickets requested by the athletic associations of Yale and West Point is in excess of $3,000 whereas the seating capacity of the bowl is 74,786. General Manager H. F. Woodcock, of the Yale Athletic association, said that late applications for seats will not be accepted.

Wesleyan Harriers Beat Aggies

MIDDLETOWN, Oct. 12—(AP)—Wesleyan defeated Connecticut Agricultural college in a cross-country run of three miles, Kelly, of Wesleyan was the first man to cross the finishing tape with the fast time of 15 minutes and 18 seconds. Connecticut Aggies were seemingly the victors with two men in the lead, Bottomley and Gunn, but in some manner they lost the trail and finished last.

WINDHAM AND WESTERLY BATTLE TO 6 TO 6 TIE

(Special to The Bulletin)

WILLIMANTIC, Oct. 12—In a hard-fought game here this afternoon, Windham and Westerly battled to a 6 to 6 tie. The local eleven put over a touchdown in the second period and Westerly shortly after the final quarter had started. Neither kick for the extra point was successful. Westerly has not defeated Windham in seven years. The summary:

Lineups and summary:

Windham		Westerly
Merrill		Dotolo
	Right End	
Whitford		Vetillno
	Right Tackle	
Kelleher		Eldridge
	Right Guard	
Nelson		Rae
	Center	
Smith		Tuckerman
	Left Guard	
Tomasko		Leonetti
	Left Tackle	
Ahern		Edmond
	Left End	
Warren		Stenhouse
	Quarterback	
Woodward		Mudge
	Right Halfback	
Melkie		Green
	Left Halfback	
Monast		J. Itchkowich
	Fullback	

Referee, R. J. Guyer of C. A. C.; umpire, Anderson of C. A. C.; head linesman, Hooper of C. A. C.; time, two eight minute and two ten minute quarters.

Touchdowns, Meikle, Green.

Windham substitutions: Jordan for Whitford, Slowik for Smith; Ferriner for Ahern.

Westerly substitutions: Fiori for Tuckerman, M. Itchkowich for Edmood, Deutsch for Mudge.

Scoring by periods:

Windham	0	6	0	0	—6
Westerly	0	0	0	6	—6

YALE TO SEND REGULAR TEAM AGAINST GEORGIA

NEW HAVEN, Oct. 12—(AP)—Extremely warm weather today curtailed Yale's final practice session in preparation for the Georgia game Saturday. The varsity team was given a light workout and snappy signal drills and punting and passing were the order of the afternoon. The Blue squad were on the field today with the exception of Stewart, Garvey and Hoben. Stewart and Garvey were suffering with colds and Hoben is on the injured list with a bad leg.

The Georgia eleven were sent to the bowl for their practice for two hours behind closed doors. With the exception of the two ends, Maffett and Smith, and Haley at right guard, the southern aggregation is the same as the eleven that won over Yale last year, 14 to 10. Crowley, one of the famous four horsemen of Notre Dame, is handling the Georgia backfield this year and declared that in Johnson, Dudley, Hooks and McCrary, the southern gridders have one of the best scoring machines developed in the south this season.

It is expected that the lineup of the Yale gridders Saturday will be complete with the same men that started last week's game against the University of Maine. With the possible exception of Johnny Hoben, who is still very lame, Coach Mal Stevens hopes to put his entire first team strength into the opening play. Today Oldt and McEwen, ends, were in the lineup after being out for the past two days. Garvey and Stewart were on the sick list today but will probably start the game tomorrow.

CARDINAL PLAYERS GET $4,181.30 EACH AS SHARE

CHICAGO, Oct. 12—(AP)—The St. Louis Cardinals received in cash what they failed to get in base hits today when Baseball Commissioner Kenesaw Mountain Landis mailed out the losers' cut of the world series melon in the form of 33 checks totalling $117,526.25.

Twenty-six of the Cardinals figured in the slice, which was $1,700 less than received by the individual victorious New York Yankees.

Full shares of $4,181.30 were received by Manager William B. McKechnie, Coach Jack Onslow and 24 players. Half shares amounting to $2,090.65 were distributed among Clarence F. Lloyd, Ernest Orsatti, Earl Smith and P. J. Weaver, who joined the team late in the season and officials of the club. Even the clubhouse and bathboys were not forgotten, $450 being divided between the three employes.

Wesleyan Loses Soccer Match

MIDDLETOWN, Oct. 12—(AP)—Clark university, of Worcester, Mass., soccer team easily defeated Wesleyan today by the score of 8 to 0. The visitors had a powerful defense through which Wesleyan was unable to score. Clark was the master of the field at all times.

Thil Wins Title

PARIS, Oct. 12—(AP)—Marcel Thil tonight captured the French middleweight title, knocking out Marcel Thuru in the first round of a 12-round bout. The championship was vacated by Bart Molina after he had been injured in an automobile accident.

American League Topped National in Run Scoring

Marius Reguin of Taftville, who is a close follower of major league baseball and who keeps accurate statistics showing the progress of the club during the season, has submitted the following table to the Bulletin showing the relative scoring strength of the clubs. From Mr. Reguin's table we find that although the Cardinals won the National league pennant they were third in the league in scoring power, the league being led by the Pirates who gathered 835 runs. In the American league the Yankees as might be expected with their heavy artillery topped the league with 896 runs while the Athletics were second with 836. The American league outscored the National 5881 to 5697.

In the tabulation of runs scored in each inning it is noticeable that the first inning was the heavy scoring inning in both leagues. Why this is so cannot accurately be determined but the supposition is that many of the pitchers were not warmed up in this frame. In the American league the third inning was the next big inning while in the National the eighth was the second largest inning. The table follows:

NATIONAL LEAGUE

Clubs	1	2	3	4	5	6	7	8	9	10	11	12	13	14	15	16	17	Tls
Pitts	112	97	104	109	82	92	82	94	51	6	1	3	..	2	..	..	..	835
N Y	98	95	94	99	96	80	88	99	55	3	3	..	2	1	..	..	..	813
St. L.	120	68	91	54	105	83	101	102	46	5	5	2	..	5	9	..	..	796
Chi	89	69	73	76	98	96	41	97	52	2	1	3	..	1	1	..	..	704
Bklyn	85	74	64	75	75	59	85	85	60	7	3	..	1	..	..	..	..	673
Phil	110	45	61	65	82	80	62	83	68	1	1	..	2	..	..	1	..	661
Cinc	65	72	55	65	76	62	84	82	70	11	4	..	..	1	..	..	1	648
Boston	78	59	60	46	56	67	73	68	47	8	3	..	..	2	..	..	..	557
Totals	757	579	607	589	670	619	616	710	449	43	21	8	5	12	10	1	1	5697

AMERICAN LEAGUE

Clubs	1	2	3	4	5	6	7	8	9	10	11	12	13	14	15	16	17	Tls
N Y	123	70	130	68	98	111	101	103	66	9	1	11	..	..	..	..	..	896
Phil	88	96	111	64	81	111	92	113	70	5	3	..	1	..	..	..	1	836
St. L.	73	84	103	93	83	95	89	77	61	4	4	..	..	1	..	..	..	772
Det.	116	65	70	89	93	65	76	104	59	2	..	4	1	..	..	..	..	744
Wash	77	80	65	89	99	93	71	73	66	5	..	..	..	..	..	..	..	718
Clev	80	86	72	59	66	71	71	98	61	10	..	1	..	..	..	..	..	678
Chi	81	64	80	83	71	53	75	74	62	2	1	1	..	1	..	..	..	653
Boston	72	61	50	67	67	80	65	53	41	..	3	..	..	..	..	..	..	589
Totals	715	606	711	612	658	685	637	693	486	37	12	21	2	..	2	..	1	5881

KOZIOL AND MEDITZ ARE STARS OF PROVIDENCE SHOW

(Special to The Bulletin)

PROVIDENCE, R. I., Oct. 12—Al Koziol and Johnny Meditz, both of Norwich, practically monopolized the limelight at the Arcadia arena show here tonight when each won three bouts. The pair scored five knockouts between them, Koziol two and Meditz three.

Koziol, always a popular favorite with Providence boxing fans, was up against three of the hardest propositions of his career and the Norwich whirlwind acquitted himself in fine style. Taking on Emil McNutt of Milford, Mass., runner-up in the recent international tournament, Koziol had the Bay State boy groggy and reeling in the third round of the first bout and the referee stopped the slaughter to save McNutt. Tommy Rogers of Brookline was the next victim. Rogers came to Providence with a record of 28 consecutive knockouts and was by far the toughest boy Koziol has met in the local ring. This bout was the feature fight of the night. The boys slammed and slugged through three torrid rounds with Koziol outslugging the K. O. king and earning the decision. His final bout was with Paul Sousa of Fall River whom he knocked kicking in the first round.

Meditz, fighting his first amateur bouts, impressed the local enthusiasts with his terrific punching. The Norwich lad fought but three rounds out of the three bouts in which he appeared, knocking out his man in the first round of each bout. Joe Bruno of Westerly was the first victim, then came Joe Allard of Boston and the third victim was Charlie Perry of Taunton. Meditz scales at 147 pounds and punches with every ounce of weight that he has. His work here tonight has made him a local favorite, second only to his fellow townsman, Koziol.

FLYNN WINS VERDICT OVER SCOZZA AT BOSTON

BOSTON Oct. 12— (AP) —Arthur Flynn of Lawrence won the decision over Lou Scozza of Buffalo, in a ten-round bout at Braves field today before a holiday crowd. Both fighters weighed 167 pounds.

In a semi-final bout, Jack Britton, former welterweight champion, defeated Germany Mike McGonigle of Weymouth in ten rounds.

Flynn had the fight well in hand all the way and took all of the rounds except the second, which was even. A stiff left jab, well controlled, kept Scozza on the defensive throughout and wore him down. In the final round Flynn gave everything he had in an effort to polish the fight off with a knockout. He scored heavily and when the bell rang had Scozza rocking against the ropes.

Many of the old timers were on hand to give Jack Britton an ovation. McGonigle proved no match for the veteran who took things comfortably, scoring almost at will and at no time extending himself.

In two four-round bouts, Connie Holms of Boston won a decision over Jimmy Scully of South Boston, and George Flake of Dorchester won over Eddie Russell of Peabody.

Jimmy Corcoran of Cambridge was knocked out by Jimmy Conley of Brockton in the fifth round of a six-round bout.

In the two other six-round bouts, Johnny Scully of South Boston defeated A. Del Gado of New York and Tommy Smoot of South Boston defeated Tommy Harper of Medford.

GAVRIN WINS ANNUAL PORTCHESTER MARATHON

PORTCHESTER, N. Y., Oct. 12—(AP)—Albert Gavrin, running under the New York university colors, won the fourth annual marathon from New York to this city this afternoon, his time being 2 hours, 57 minutes, 37 seconds.

Clarence De Mar, of Melrose, Mass., a noted marathoner, was second in 3 hours, 1 minute, 40 3-5 seconds.

The field of starters numbered 105, the largest number ever to be sent away in this event which is sponsored each year by the Portchester board of trade.

The start was from the New York Athletic club's house in 59th street and the finish in Summerfield Park, here, where a great throng cheered the runners who had stamina to finish.

Hugo Cenprinn, of Brooklyn, N. Y., was third, and Pressy Wyer, of Monarch, A. C., Toronto, Canada, fourth.

The distance is 26 miles, 385 yards.

AM. INDUSTRIAL

Corticelli Silk				
Catlow	72	75	87—	234
Belduc	83	80	77—	240
Meyers	102	94	93—	289
Laporte	103	134	117—	354
Labenski	82	81	98—	261
	442	464	472—	1378
Am Thermos Bottle				
Harwood	91	97	95—	283
McNeely	89	89	99—	277
Lathrop	80	83	87—	250
Driscoll	80	109	109—	298
Peckham	101	103	105—	309
	441	481	495—	1417
Werman Shoe				
Griffin	94	87	110—	291
Brokowski	104	109	107—	320
Viadella	96	116	100—	312
Ferraco	91	91	84—	266
Varcouche	118	126	85—	329
	503	529	486—	1518
J. B. Martin Co.				
Harris	95	84	87—	266
Guinan	95	105	92—	292
Lemon	88	98	109—	295
Shaw	103	117	90—	310
Keller	109	103	103—	315
	490	507	481—	1478
U. S. Finishing Co.				
Malcolm	91	87	102	280
Wozniak	98	102	103	303
Enright	89	113	94	296
Simcox	96	86	101	283
Ellison	91	87	88	266
	465	475	488	1428
Conn. Co.				
Prescott	98	94	102	294
Quinto	76	107	88	271
Mellar	99	97	87	283
Pickering	96	92	97	285
Willett	106	83	95	284
	475	473	469	1417

ST. JOSEPH'S ALLEYS

St. Joseph Jrs.				
Colembeski	88	101	85—	274
Gwlazdowski	93	87	84—	263
Kupinski	87	104	94—	285
Grzymkowski	121	102	93—	316
Grudzinski	96	103	86—	285
Totals	489	497	442	1428
Plante's All Stars				
Jankowski	90	78	81—	249
Przekop	93	96	75—	265
Chmielewski	—	83	99—	182
Wojciechowski	78	85	94—	257
Plante	92	93	103—	288
Supficki	86	—	—	86
Totals	441	435	453	1325

High single string, Grzymkowski, 121

High individual total, Grzymkowski, 316.

High team three, St. Joseph's Jr., 1428.

High team single, St. Joseph's Jrs., 497.

ONE DRIVER KILLED TWO OTHERS INJURED AT ROCKINGHAM SPEEDWAY

SALEM, N. H., Oct. 12—(AP)—A carnival crowd of 25,000 persons gathered here for the 300-mile automobile speed stakes on Rockingham speedway today, saw tragedy stalk among the roaring motors, snuffing out the life of one racing driver and sending two others to a hospital with severe injuries.

Fred Comer, of Los Angeles died before he reached a Lawrence hospital after the Boyle valve special he was driving hurtled into the air, up a steep bank and plunged into the inner field. A few minutes later, four cars piled up directly in front of the grandstand and when the wreckage was untangled an ambulance hurried Jimmy Gleason, of Boston away to a Lawrence hospital. A third accident, occurring a few laps later, sent Dave Evans of San Antonio, Tex., to the hospital.

Officials of the American Automobile association hurriedly cancelled the race immediately after the third crash "because of the accidents and the condition of the track." Only fifty of the required 160 laps had been covered.

After the race had been delayed nearly an hour while minor repairs were being made in the planking of the track, sixteen starters got away. McDonough, at the pole position, held the lead for the first seven laps, followed by Hepburn who moved to the front on the seventh. Woodbury who had been in the fourth row of starters, came to the front on the eleventh and twelfth circles.

On the twenty fourth lap, Comer was among the stragglers. As he was coming off a steep bank his car was seen to hurtle into the air, presumably as a result of a blown tire. The car plunged into the inner field. Ambulances hurried to the scene out the race continued. It was estimated that Comer was travelling at a speed exceeding 130 miles an hour at the time.

The race proceeded smoothly thereafter until the thirty sixth lap when Gleason hit the rail near the starter's stand and was thrown from the car, both Gleason and the car skidding along the track independently for a distance of about 50 yards. Ray Keech, of Philadelphia, who was driving a Simplex piston ring special was bearing down upon him. Keech attempted to turn aside but his machine grazed Gleason's car and overturned, throwing Keech off the track. McDonough, driving a Flying Cloud special, and Lou Moore, of Los Angeles, driving a Miller special, were close behind and became entangled in the situation, Moore's car overturning.

Gleason was sent to a hospital and the race continued uninterrupted.

The third crash occurred just before the fiftieth lap. Evans, driving a State Auto Insurance special, sideswiped the rail near the front of the grandstand. He was thrown from his car and he and the car slid off the track near the end of the pits. He picked himself up, apparently unhurt, walked a few yards and then collapsed.

At the Clover Hill hospital, Lawrence, Mass., Gleason was reported as suffering a broken left ankle and bruises. Evans suffered from bruises and shock. The condition of neither was regarded as serious.

When the race was declared cancelled the first three leaders were Cliff Woodbury, of Chicago, driving a Boyle valve special; Ralph Hepburn, of Somerville, driving a Miller special, and Norman Batten, of Brooklyn, N. Y., driving a Miller special.

The fastest lap was completed by Woodbury at 130 8-10 miles an hour. He also was credited with the fastest time at the finish of the race, having completed 50 laps, comprising 62 5-10 miles, in 32 minutes and 3 seconds.

Unexpected action before the race, permitted Leon Duray, of Hollywood, and "Deacon" Litz, of Dubois, Pa., to enter the race. They had been protested by other drivers yesterday because of their slow qualifying time. Duray finished one lap behind the leaders and Litz, who had experienced engine trouble, was seven laps behind the leaders.

SHEIK LEONARD RECEIVED CUT LIP IN RECENT BOUT

Although Sheik Leonard came through his bout with Bernie McQuade with flying colors he is sporting a cut lip today. McQuade only hit Leonard about four times during the fight but the last time it opened a neat cut on the Sheik's upper lip which required a stitch to close. The Sheik looked exceptionally good Thursday night and he fought one of the best fights of his long career. Leonard was in good physical shape with the exception of his endurance and he was mighty tired at the end of the fifth round. It was a hard gruelling battle with plenty of slugging which was pretty exhausting on both lads, Leonard showing better endurance than his opponent.

With a victory over McQuade to his credit the Sheik should find plenty of work from now on. After seeing the blond boy in action Thursday night the opinion was that the layoff has done him a world of good and that he should go a long way along the comeback trail.

TWO INJURED PLAYERS BACK IN HARVARD SQUAD

CAMBRIDGE, Mass., Oct. 12—(AP)—Two members of the Harvard varsity football injured list, Harper and Douglas, will be in the lineup, when Harvard meets North Carolina at the stadium tomorrow, it was announced today.

The official lineup, as announced by Coach Horween, is as follows:

Pickard, le; Barrett, lt; Trainer, lg; B. Tickner, c; W. Tickner, rg; Clark, rt; Douglas, re; Putnam, qb; French, lhb; Guarnaccia, rhb; Harper, fb.

Members of the Boston college and the Duke university football squads who met in Boston today will be guests of Harvard at tomorrow's game.

MANY TRADITIONAL RIVALS MEET ON GRIDIRON TODAY

NEW YORK, Oct. 12—(AP)—The football season in the east now reaches the stage where leading college teams get down to the more or less serious business of taking on powerful rivals in traditional battles, the history of which goes back 20 years or more.

Outstanding games of this sort on tomorrow's far-flung program are those in which Pittsburgh entertains West Virginia at Pittsburgh, and New York University stacks up against Fordham at the Polo Grounds, New York.

With teams as strong as any in their history, Pitt and N. Y. U. were victorious by one-sided margins in these games last year, the scores being 40 to 0 and 32 to 0 respectively, but the record of both series has indicated that when rivals such as these get together almost anything may happen.

Pittsburgh has pretty well dominated its rivalry with West Virginia, having won 15 of the 22 games played since 1895, but N. Y. U. is on the short side so far as its conflict with Fordham is concerned. In spite of the success that came with the coaching advent of Chick Meehan, bringing victories for the last two years, N. Y. U. has won only three of the eight games played since the teams first met in 1904. Until the score is at least evened Meehan and his men will not let up.

Pitt and N. Y. U. enter the games as heavy favorites, but Fordham under Maj. Frank Cavanaugh boasts of an unusually powerful aggregation and West Virginia is nobody's set-up despite an early defeat by Davis & Elkins.

Another game in which the contending teams have something to fight for is that between Penn State and Bucknell at State College. One of the surprises of the 1927 season was Bucknell's victory over its bigger rivals, 13 to 7, and the Staters are out to wipe that reverse off the slate with a one-sided win of their own. Diehl, the principal Bucknell thorn in their side, is not on the team this year.

Colgate likewise will have a powerful incentive in its game with Virginia Polytechnic Institute at Hamilton, N. Y. as last season the "Three Grenadiers" of the southern backfield led their team to an astonishing 6 to 0 triumph over the proud Maroon.

Yale too was upset in 1927 by the team that it encounters tomorrow, the University of Georgia. This was its one reverse. Sad tales of injuries have emanated from New Haven, but the call to battle is pretty sure to find 11 able-bodied Elis on the field. Yale will be favored to win, partly because of Georgia's loss of Nash and Shiver, its two great ends.

Harvard and Princeton also take on southern opponents, North Carolina playing at Cambridge and Virginia at Princeton. These invading teams are rated as strong but not dangerous opponents.

Brown meets the University of Dayton, an intersectional foe of uncertain strength, at Providence. Holy Cross and Rutgers play on neutral territory at Newark, N. J.

The other big colleges of the east face teams that are listed as second or third rate, but it is of games such as these that upsets are made. One or more of these lowly outfits may spring another of the surprises that have marked the season thus far, but at the present writing few would have any hesitation in naming the winner of such games as Army vs. Providence, Carnegie Tech vs. Thiel, Columbia vs. Wesleyan, Cornell vs. Hampden-Sidney, Dartmouth vs. Allegheny, Georgetown vs. Lebanon Valley, LaFayette vs. George Washington, Lehigh vs. Gettysburg, Pennsylvania vs. Swarthmore, Washington & Jefferson vs. Duquesne and Syracuse vs. Johns-Hopkins.

HAGEN HAS LOW CARD IN BENEFIT EXHIBITION

RYE, N. Y., Oct. 12—(AP)—Walter Hagen, British open champion, shot a 71 to lead three other professional stars in an 18 hole medal play exhibition at the Westchester-Biltmore club here today. The exhibition was for the benefit of the Catholic Writers' Guild of America.

The Haig was out in 36 even par figures, and came back in 35, one under par, the 71 total was three strokes better than the next best score, made by Johnny Farrell, American open title holder. Billy Burke, north and south champion, was third with 75 and Leo Diegel trailed with a round of 77.

Hagen sank two long putts for a birdie, and an eagle on the last two holes to beat out Farrell. The cards:

Hagen—				
Hagen—Out	445	433	545—	36
In	344	533	532—	35—71
Farrell—Out	444	424	545—	36
In	345	453	440—	35—74
Burke— Out	454	434	545—	38
In	345	442	555—	37—75
Diegel—Out	445	535	345—	38
In	354	553	455—	39—77

Maloney and Renault Matched

BOSTON Oct. 12—(AP)—Jimmy Maloney, Boston heavyweight, will box Jack Renault, Canadian heavyweight, at the Argonne club in its first indoor show of the season, Oct. 22, the club announced today. Maloney, a one-time contender for the heavyweight championship, is now undertaking a comeback campaign.

Football Finals

Marietta, Ohio—Salem WVA 6; Marietta 0.

Oskaloosa, Iowa—Penn college 25; Parsons 6.

College Soccer

At Middletown, Conn.: Clark university 3, Wesleyan 0.

ACADEMY CLASHES WITH GUARDS TODAY

The Academy meets the Junior Varsity football team of the Coast Guard academy of New London at the campus this afternoon, the game starting at 2:30 o'clock.

This will be the first meeting on the gridiron between these two outfits. The Wildcats beat the Sailors in basketball last winter in their only other athletic contest.

A large crowd is expected today now that the grid game commands local attention, exclusively. This is the third game of the year for the Academy, who have kept their goal line uncrossed to date.

However, today's tilt looms up as the most important so far in the schedule. The New Londoners are generally conceded as being able to extend the locals to the limit. Weight will undoubtedly count a lot should the weather continue torrid this afternoon and the Whalers are reported as being a husky team.

The New London lineup has not been let out but the Academy's is expected to be pretty much the same as has performed all season. The team has had a stiff week's work in preparation for this game. Although there was quite an improvement last week against Wilby than was the case the week before with Chapman Tech, nevertheless the Red and White still had a couple of faults when it finished against the Waterbury club and the work this week seemed to correct the situation somewhat. Today's game will be the last on the home field until Nov. 10.

TIRES

United States Usco Tires

HERE IS YOUR OPPORTUNITY TO GET AN HONEST DOLLAR'S WORTH FOR EVERY DOLLAR YOU SPEND.

Auto Owners, Don't Miss This Opportunity to Buy!

United States Usco Tires

AT THESE SPECIAL PRICES.

Every tire a first, and carries the Standard Warranty for Service.

This is a cash sale for ten days only. You can also purchase Usco Tires on Time Payments for a small additional charge.

30x3½ Regulars	$5.95	32x4 Oversize	$11.20
30x3½ Oversize	$6.40	33x4 Oversize	$11.65
31x4 Oversize	$10.45	29x440 Oversize	$7.30

Henschel Tire & Rubber Co.

331 MAIN STREET NORWICH, CONN.

"You Can Always Do Better at Henschel's"

JOHNSON MAY MANAGE SENATORS

WASHINGTON, Oct. 12—(AP)—Walter Johnson, for many years the idol of Washington baseball fans, is expected to return to manage the American league team for which he pitched for 21 seasons.

While negotiations were not complete, Clark Griffith, president of the Washington club, said that he and Johnson had talked over the matter, and that if the Newark club of the International league, which Johnson managed last year, would release him, he would sign him.

At the same time Paul Block, owner of the Newark club of the International league, which Johnson managed last year, said that he would not stand in the way of Johnson coming to Washington.

If Johnson is taken on to pilot the Senators he will succeed Stanley Harris, who in the past five years led the Washington team to one world's series victory and two American league pennants. Harris was relieved as manager by Griffith two weeks ago when a three year contract expired.

The famous "big train" as Johnson was affectionately known, went to manage the Newark club last year, but on account of a serious illness at the beginning of the season was unable to produce a winning combination for the Jersey metropolis. He is under contract with Block to manage the team again next year.

Johnson in his 21 years with the Washington club established himself as one of the greatest, if not the greatest, pitchers of all time. His fast ball was famous wherever baseball was talked and his strikeout record probably will be the goal of major league pitchers for years to come.

With the exception of the four years he worked under the management of Harris his team was consistently in the last division and nearly always in last place in the American league. His record was built in spite of and not on account of the team with which he played.

THREE MAJOR CONTESTS IN COAST CONFERENCE

SAN FRANCISCO, Oct. 12—(AP)—Three coast conference games will hold the center of the football stage in the west tomorrow, with the St. Mary's-Southern California non-conference contest at Los Angeles also claiming a share of attention.

California's Bears, victors in two non-conference tests, will get into action against Washington State. California, however, is favored slightly by the critics.

Stanford's Cardinals, who handed Oregon a conference beating last week, entertains the weaker University of California at Los Angeles squad.

In the northern sector, Washington's Huskies and Montana's Grizzlies clash in the third of the conference tests. Washington has won its preliminary skirmishes and while not showing up in impressive fashion, is expected to turn back the visitors.

Other games all of non-conference bearing, bring together Oregon against Willamette, Idaho against Whitman and Oregon State against Pacific.

Football Finals

Florence, S. C.—Clemson 7, North Carolina State 0.

St. Paul, Minn.—St. Thomas 6 Augsburg 6.

Oakland City, Ind.—Oakland City 6, Hanover 0.

At Boston: Boston college 19, Duke 0.

High School Football

At Waterbury, Conn: Naugatuck high 6; Wilby 0.

At New Haven, Conn.: Warren Harding 27, New Haven Commercial 6

RADIO PROGRAMS

Saturday, Oct. 13

492—WEAF—610

1:30—Luncheon music.
2:30—Studio program.
3:45—Yale-Georgia football game from New Haven.
5:00—The Marionettes.
5:30—Jolly Bill and Jane.
6:00—Waldorf-Astoria music.
6:30—Poetry, Norman Hamilton.
7:00—Atwater Kent Audition.
8:00—Oratorical contest.
10:00—Lucky Strike Dance Orchestra.
11:00—Howard time; Park Central Hotel Orchestra.

455—WJZ—660

1:00—Manger Orchestra.
1:30—Yoeng's Orchestra.
2:30—RCA Ensemble; orchestra.
3:15—Notre Dame-Navy football game
5:30—The Aristocrats.
6:00—Yoeng's Orchestra.
6:30—The Three Cheers.
7:00—Longine's time.
7:00—St. Regis Orchestra.
7:45—The World's Business—Dr. Julius Kline.
8:00—Philco Hour, the Pink Lady.
9:00—Republican talk.
9:30—Godfrey Ludlow, violin.
10:00—Longine's time; Among Ourselves
10:15—Play—London Assurance.
11:00—Slumber music.

422—WOR—710

12:30—Astor Orchestra.
2:30—Tin Pan Alley.
3:00—Sessions chimes.
3:01—Roseland dance.
5:15—Studio tea.
6:15—Shelton dinner concert.
6:45—Sports talk.
7:15—Commodore Orchestra.
7:45—Edmund Arthur, tenor.
8:00—Shimes; Astor Orchestra.
8:30—Sonata.
9:00—Black Cameos.
9:30—Paramount Orchestra.
10:00—Emil Velazco, organ.
10:30—Specht's Orchestra.
11:00—Time; news; weather.
11:05—Johnson's Orchestra.

Sunday, Oct. 14

491.5—WEAF, New York—610

3:00—Choristers.
3:30—Choristers.
4:00—Dr. Cadman.
5:30—Acousticon Program.
6:00—Stetson Parade.
6:30—"Why Books."
7:00—Werrenrath Concert.
7:30—Capitol Theater Family.
9:00—David Lawrence.
9:15—Atwater Kent Hour.
10:15—National Light Opera.

454.3—WJZ, New York—660

9:00 a. m.—Children's Hour.
2:00—Roxy Stroll.
3:00—Young People's Conference.
4:00—Continentals.
5:00—South Sea Islanders.
5:30—Dr. Fosdick.
6:30—Anglo-Persians.
7:00—Spotlight Hour.
8:00—Feature; Collier Hour
9:15—Jubilee Singers.
9:45—El Tango Romantico.
10:15—Concert Orchestra.

422.3—WOR, Newark—710

4:45—Sunday Forum.
6:00—Cathedral Toga.
7:00—Heigh-Ho Orchestra.
7:30—Concert Ensemble.
8:30—Choir Invisible.
9:30—Playhouse.
10:30—Pipe Dreams.

Solution to Yesterday's Puzzle

FOOTBALL

N. F. A., vs.

Coast Guard

(Junior Varsity)

ACADEMY CAMPUS

Saturday, Oct. 13th, at 2:30 P. M.

Season Tickets on Sale at Main Entrance. Price $1.50

IN NORWICH FIFTY YEARS AGO

Fifty years ago this week the local fire department held its annual fall parade. Many people came from surrounding towns to witness the procession of the volunteer fire fighters. The same week, an old building at Norwich Town, owned by Gen. Edward Harland, was burned. Interesting extracts taken from the files of The Norwich Bulletin of October, 1878, are as follows:

Monday, Oct. 7, 1878—The parade of the fire department of this city on Saturday afternoon was as fine an exhibition of the kind as we have ever seen in Norwich. The greater part of the people of New London county was also on parade and exhibition drill and during a part of the afternoon the streets and sidewalks were choked with vehicles and pedestrians. Many people along the line of the Norwich & Worcester railroad, induced by the reduced fares, came down on the early trains and added their numbers to the throng of country visitors.

The Hammond Fife Silver Drum Corps of Rockville, which consists of ten silver snare drums and one bass drum, serenaded The Bulletin on Saturday afternoon. They are led by young Mr. Hammond. Every good republican in the state knows "Joe." All the members of the band are still in their teens but they manage their drum sticks with the skill and grace of veterans.

The New London Northern Railroad Co., makes an excursion to Mt. Tobey by their early train, Wednesday morning, at an extremely low rate of fare. The return train leaves the mount at 1:30

Tuesday, Oct. 8, 1878—The old building at Norwich Town which was burned Sunday night was of ante-Revolutionary date. It was built by Uriah Tracy and Joseph Colt, on land leased by Thomas Lemingwell upon an annual rental of $6. At the time of its destruction it was owned by Gen. Edward Harland and was occupied as a temporary residence by a family recently from Worcester.

William H Jennings, Jr., of this city, who has pursued the study of law the last three years in the office of Solomon Lucas, Esq., was admitted to the bar by the superior court last Friday. We understand that he passed a very good examination.

All of the women of Norwich who have been, are now, or are willing to become interested in the "United Workers," are invited to the public meeting to be held, today, at White's hall.

Wednesday, Oct. 9, 1878—White's hall was thronged with the ladies of the United Workers, who gathered for the regular annual meeting. Mrs. Edward B. Huntington, the president of the society, filled the chair. The reports of the various branches of the society were read and accepted. Mrs. Huntington tendered her resignation as president, to the meeting. On recommendation of the nominations committee, Mrs. J. Loyd Greene was unanimously elected to the office of president.

Town Elections—Bozrah: Selectmen, C. T. Hazen, dem.; D. P. Shehan, gr.; L. J. Branch, rep. Town clerk, Charles Wales, dem. License, 79; no license, 69.

Montville: Selectmen, Henry Strickland, Carmichael Robertson, dems. Town clerk, Henry H. Baker, rep. Large majority for no license.

Scotland: Selectmen, S. B. Sprague, W. C. Boss reps.; Dwight Kimball, dem. Town clerk, William F. Palmer, rep. Licenses, 58; no license, 57.

Colchester: Selectmen, J. N. Felton, David S. Bigelow, reps.; Henry Foote, dem. Town clerk, Geo. D. Bingham, dem. License, 232; no license, 205.

Thursday, Oct. 10, 1878—A delightful wedding party met, yesterday noon, at the residence of Mr. and Mrs C. J. Winters, to witness the marriage of Mr. Frank H. Lovell and Mrs. Fannie E. Winters. The Rev. John Davies performed the ceremony after which came congratulations and the presentation of gifts.

Thomas L. Horan of this city, and for a long time a compositor in this office, arrived home on the steamboat train, yesterday morning. He has been in England and Ireland for the past two years, and has worked in many of the large newspaper offices in the United Kingdom during his residence there. He arrived home one week too late to see his father, who was buried one week ago.

J. P. Miller's private Saturday dancing class will commence at Steiner's hall, next Saturday, 11 a. m., class for new beginners; 2 p. m., class for advanced pupils. Next Tuesday evening at half past seven a private class will be formed at Breed hall.

Friday, Oct. 11, 1878—The ninth annual dinner of the Bill Library association was celebrated at the parsonage at Ledyard, on Wednesday, last. Franklin Brewster was elected president and Edmund Spicer secretary and treasurer for the ensuing year. Messrs. N. M. Gallup and Isaac G. Geer were also chosen trustees to fill vacancies.

The Chelseas of Norwich are arranging for a game of baseball with the Eagles of Stafford Springs to be played some time next week.

Captain B. C. Smith, agent of the New York and Norwich Propellor line, whose death was chronicled a few days ago, was buried from his residence on the West Side yesterday. His remains were interred in Yantic cemetery.

Saturday, Oct. 12, 1878—The democratic senatorial convention for the nomination of a candidate from the eighth district met in the town hall yesterday morning. On informal ballot, Beriah H. Browning of Griswold received the largest number of votes and on the formal ballot was unanimously selected as candidate for senator.

Preston is proud of its gas lights. It requires three-quarters of an hour for the ordinary resident to find the keyhole of his front door after he has passed the last street lamp.

Dr Cassidy shot a coon on Laurel Hill, yesterday. It was lodging in a tree near the barn of Nathan Standish.

Heavy frosts are reported throughout the county.

If you would know what your friends think about you when absent listen to what is said of others in your presence.

Burgess Bedtime Story

The Carrot Patch Party Breaks Up

By THORNTON W. BURGESS

Be sure your debts you promptly pay;
'Twill greatly smooth your future way.
—Johnny Chuck.

It was a funny little procession moving down from Farmer Brown's carrot patch to the water on the overflowed Green Meadows. Ahead were Jerry Muskrat and Mrs. Muskrat. Right behind them were Johnny Chuck and Jimmy Skunk. A respectable distance on either side were Reddy Fox and Mrs. Reddy. Jerry and Mrs. Muskrat looked anxious. Johnny Chuck and Jimmy Skunk looked unconcerned. Reddy Fox and Mrs. Reddy looked disappointed and angry. And how Reddy and Mrs. Reddy did hate Jimmy Skunk! They were sure that if Jimmy hadn't meddled they would have had a Muskrat dinner.

It wasn't very far down to the water. When they reached it Jerry and Mrs. Muskrat waded right in. They didn't have to wade very far before it was deep enough for them to swim. Then they turned towards Jimmy Skunk and Johnny Chuck.

"Thank you, Jimmy. Thank you, Johnny," they said. "We'll never forget what you've done for us." Then Jerry looked over towards Reddy Fox and Mrs. Reddy. He slapped the water hard with his tail. Then he dived. Mrs. Muskrat did the same thing. When they came up again they were out where they had no cause to worry about Reddy Fox.

It was now Johnny Chuck's turn to be a little anxious. He wasn't afraid of Reddy Fox alone, or of Mrs. Reddy alone but he was afraid of the two together.

"Which way are you going, Jimmy?" said he to Jimmy Skunk.

"I don't know," replied Jimmy. "I haven't any place in particular in mind. I'm just out for a little exercise."

"I saw some fat beetles up near my home early this morning," said Johnny Chuck artfully.

"Did you?" exclaimed Jimmy Skunk, brightening up. "I wonder if

"Suits me," said Jimmy, and together they started off

they are still there?"

"If you haven't anything better to do, let's go over there and find out," said Johnny Chuck.

"Suits me" said Johnny, and together they started off. Now and then Jimmy started to catch a grasshopper or dig a white grub out of the grass roots. Now and then Johnny Chuck stopped for a bite of sweet clover. They didn' keep close together, but Johnny Chuck took pains to see that they were never far apart. Reddy Fox and Mrs. Reddy followed at a safe distance. They hoped Jimmy Skunk would take it into his little head to go off and leave Johnny Chuck alone.

But Jimmy did nothing of the kind. He hadn't forgotten those fat beetles. He has a liking for fat beetles. He didn't hurry, so, of course, Johnny Chuck didn't hurry, and, of course, Reddy Fox and Mrs. Reddy Fox didn't hurry. So at last they reached Johnny Chuck's house. By this time Reddy and Mrs Reddy had given up. They saw they hadn't a chance in the world and went off to hunt for grasshoppers and Meadow Mice.

Johnny Chuck sat up on his doorstep and watched them and his face wore a satisfied grin.

"Where did you say those fat beetles were?" said a voice.

Johnny remembered what he had told Jimmy Skunk. "Do you see that old stump over there?" said he.

Jimmy nodded.

"Well, if you'll go and dig in that rotted wood I think you will find some fat beetles," said Johnny.

Jimmy ambled over to the remains of an old stump and began to dig around in the old wood. Johnny saw him suddenly pounce on something. "He's got one!" thought Johnny.

For a few minutes Jimmy Skunk was a very busy person. Then he returned licking his lips. "Thanks, Johnny," said he.

"Don't mention it," replied Johnny. (Copyright, 1928, by T. W. Burgess)

The next story: "Jimmy Skunk Meets a Foolish Dog."

Dance Tonight
Hill Top Casino
— MUSIC BY —
FRED THUMM
— and His —
Hilltop Casino Orchestra

BIG DANCE
— At —
LAWRENCE BALLROOM
NEW LONDON
Monday Evening, Oct. 15
Music by ED GURLEY and His Palais Royal Orchestra of Hartford
Dancing From 8:30 to 12
Admission: 50 cents

Woman's City Club
FIRST PROGRAM MEETING
Wauregan Hotel, Monday
Oct. 15, at 7.30 P. M.
Miss Sydney Thompson in Folk Ballads

Y. M. C. A.
SUNDAY, 4 P. M.
5-Reel Feature Picture
"WAY OF ALL FLESH"
A Very Impressive Picture Story
See Announcement!

MOONLIGHT DANCE
SATURDAY NIGHT
Bijou Hall, Jewett City
Music by
KAPP'S 7 — RAMBLERS — 7
Dancing 8 to 12

Miss Augusta Bruckner
Teacher of Piano
SPECIAL ATTENTION TO BEGINNERS
83 Washington Street
Phone 430-4.

ANNUAL LECTURE
— OF THE —
UNITED WORKERS
— Given by —
Miss Clare Tousley
Assistant Director of New York Charity Organizations.
Subject
"DOES LOCAL WORK PATCH OR BUILD?"
Wednesday, Oct. 17,
8 P. M.
Bushnell Chapel
All Are Cordially Welcome.

DANCE TONIGHT
PULASKI HALL
D'ATRI'S ORCHESTRA

DANCE TONIGHT
DEW DROP CASINO
Norwich-Westerly Road
Admission 35c
Masquerade Dance Tuesday, Oct. 30

NOTICE!

There will be a public meeting of the Knights of the Ku Klux Klan at Willimantic, on the road to Hartford, on Sunday, Oct. 14, 1928, at 2:30 P. M. A well known speaker will give you the principles and purposes of the order. Public Invited.

PALACE
SUNDAY, MONDAY AND TUESDAY
Another Great Double Feature Program

Another sophisticated, amusing comedy by the cinema master of all restrained and entertaining humor.

The Companion Feature — A Laugh Festival!

LAST TIMES TODAY — CONTINUOUS FROM 1.30

Five Acts of Big Time VAUDEVILLE
Mazette Lewis & Co.
"DANCE PARISIAN"
CARDIFF & WALES
Travesty of Famous Plays
MARJORIE BURTON
A Song Cycle
HERBERT FAY & CO.
Choir — Choir
VAN & WILLIAMS
A Novel Surprise

— THE — BREED
at last—
The Most Talked About Picture of the Year!
Begins Tomorrow Night at 7 and 8:45

Live the glorious romance of Lilac Time. One minute crooning a love song under moonlit trees. Next minute a mile high, in the heavens, riding the airplanes of hell...

What romance, what spectacle, what thrill and beautiful love moments as a sweet maiden of Normandy bids her he-man flier good-bye for perhaps the last time.

If you don't cry when this scene is flashed on the screen, then your heart must be made of stone. It's one of the few incomparable thrills the screen has ever offered.

Millions have paid $2.00 per seat to see it. You can see it at the Breed—Evening at 7 and 8.45, 50; Matinee, beginning Monday, 2.15, 25c.

LILAC TIME
The Sweetest Love Story of This Era!
With COLLEEN MOORE and GARY COOPER
From the play by Jane Cowl and Jane Murfin

TODAY — CONTINUOUS —LAST TIMES
"THE GIRL FROM CHICAGO" with Conrad Nagle, Myrna Loy and William Russell. Last Chapter, "THE YELLOW CAMEO"—Comedy—News—Felix

If You Miss It You'll Miss the Best Event of the Year!
Elks' Charity Fair
October 17th, 18th, 19th and 20th
4 BIG NIGHTS—8 to 12
Novel Attractions — Vaudeville — Music
SOMETHING DOING EVERY MINUTE—NOT A DULL SECOND
Walk, Drive, Run or Fly—Just So You Get There!
Norwich Armory, McKinley Ave.

BROADWAY
NORWICH'S FAVORITE PLAYHOUSE
TODAY CONTINUOUS STARTING AT 1.30
AND TOMORROW (SUN.) EVE. AT 7 P. M.
VITAPHONE
and MOVIETONE
LAST SHOWING OF THE JAZZ EPIC
"Our Dancing Daughters"
The Story of Flaming Youth!

Have you a dancing daughter? . . . You MUST see this startling cinematic cross-section of ultra-modern girlhood . . . SHE should see it too—before it is too late!

Our Dancing Daughters—do you KNOW them? . . . Do they know THEMSELVES? . . . See them as the world knows them—good girls, bad girls, happy girls and sad girls!

VITAPHONE Presentations

Beniamino Gigli
Metropolitan Opera Co. Tenor in Selections from La Gioconda

Six Brown Brothers
Saxaphone Jazz Masters in Selections

"On the Air"
Scenes in a Radio Studio and at Home Listening In!

MOVIETONE NEWS—The Talking News Reel
You HEAR what you SEE
A SPLENDID SHOW AT THE USUAL PRICES

BROADWAY
NORWICH'S FAVORITE PLAYHOUSE
The Garrick Players
Direction of Dunigan and Stevens
Regretfully Announce Their
FAREWELL APPEARANCE
ON MON., TUES. and WED., OCT. 15, 16, 17
With the Greatest and Most Discussed Show for the Past Two Years!

Played New York for over Two Years Six months in Chicago, four months in Detroit. Long runs in Boston and Philadelphia. 35 weeks in London.

Seven Road Companies are now playing "BROADWAY" throughout the country to pleased and delighted audiences!
IF YOU MISS THIS SHOW YOU'LL HAVE NO ONE TO BLAME!
All your Old Favorites will have splendid roles.

FOR RESERVATIONS CALL 1020 MONDAY A. M.

ECHOES FROM THE LODGE ROOMS

LADIES' AUXILIARY, A. O. H.

Mrs. Julia Brock, chairman of the auditing committee; Miss Mary Fallon, financial secretary, and Miss Margaret Dwyer, treasurer, read their quarterly reports at the regular meeting of the Ladies' auxiliary, A. O. H., No. 54, held Wednesday evening, showing the usual pleasing increase in the treasury. A committee consisting of Mrs. Julia Brock, Mrs. F. Williams and Mrs. Julia Breen was appointed to purchase equipment for serving the ever-popular bean and salad suppers during the coming season. Election of officers will take place at the next meeting, Oct. 17.

MOOSEHEART LEGION

Women of Mooseheart Legion held their regular meeting Thursday evening with Senior Regent Minnie Smith, presiding. It was voted to accept the invitation to Norwalk school of instructions, Nov. 11, and all Legionnaires are urged to attend.

For the good of the order, Past Regent Teresa Watters appointed Nellie Dorr and Annabel Emback on the entertainment committee, and also announced that plans for Mooseheart Day celebration were going nicely. After the business meeting, refreshments of sandwiches, cake and coffee were served by Chairman Nellie Dorr and Legionnaire Irene Burns.

MOOSEHEART JUNIOR LEGION

Mooseheart Junior Legion, No. 92, held a whist and pinochle Wednesday evening at Moose home with Governess Teresa Watters in charge. The prizes were awarded as follows: Whist—Ladies' Miss Anna Mae Smith, vanity case; second, Teresa O'Neil, handkerchief case; consolation, Mrs. Verner Ericson; gentlemen's first, Mr. Webber, bill fold and key holder; second, Mr. King, cigarette case; consolation, Verner Ericson, cigars. On pinochle—Ladies' first, Mrs. Herman; second, Mrs. Martha Wunderlich; consolation Miss Margaret Skelley; gentlemen's first, Michael Duggin; second George Morse; consolation, John Mehrholz. The scorers for the evening were Masters Lorenzo Hathaway, Cornelius Hoelck, George Emback.

PATRONS OF HUSBANDRY.

The next regular meeting of New London County Pomona, No. 6, P. of H., will be held with Konomoc grange, No. 41, Thursday, Oct. 18, at 10 o'clock in the forenoon.

The morning session will be devoted to business, degree work, etc. Dinner will be served by Konomoc grange. The afternoon program includes the following: Soloist, Mrs. Helena M. T. Church, Norwich grange; reports, lecturers' conference at Burlington, Vermont; speaker, Rev J Romeyn Danforth, New London; special numbers by Konomoc grange and others as time permits.

Norwich lodge, No. 172, conferred the first and second degrees at its meeting on Wednesday evening in Steiner hall and will have the thir dand fourth degrees, with the harvest supper, at its next meeting.

ODD LADIES, M. U.

Mr. and Mrs. William Cocker of Central avenue entertained a number of their friends at cards Thursday evening for the benefit of Loyal Victory lodge, No. 4, I. O. O. L. M. U. The prizes were won by Ladies', first, Miss Dorothy Hunt; second, Mrs. John Houston; consolation, Mrs. William Shaw. Gentlemen, first, John Gunderman; second, Leonard Partridge; consolation, Miss Mary Greenhalgh. Refreshments of sandwiches, cake and coffee were served by Mrs. Cocker, assisted by Mrs. Turner and Miss Dorothy Hunt.

DEGREE OF POCAHONTAS

Sebequanash council, No. 11, met in their tepee in the Buckingham Memorial. Owing to illness of the Pocahontas, her chair was filled by deputy prevost of New London. Two palefaces were taken in. The usual ritual work was in order. The annual meeting of the Great Sun council will be held in South Norwalk next week, but the Pocahontas of Sebequonash council will not be aable to go, but her alternate, Sister Manchester is to take her place. The charter was draped in memory of Past Pocahontas Sister Mueller, who has passed on to the great beyond.

KNIGHTS OF PYTHIAS

An invitation from Wauregan lodge, No. 6, to have the degree team of Trumbull lodge of New London confer the knights' rank has been accepted by the New London lodge. The date is to be set by the Norwich lodge and notice will be given of the time for the degree work.

SHEPHERDS OF BETHLEHEM

The Shepherds of Bethlehem had a report given by Mrs. James Smith when the meeting was held Monday evening at the Buckingham Memorial at which Vice Commander Charlotte Davison presided. It was voted to have a card party soon.

MOOSE

On Oct. 27, Saturday evening, a big time will be held by the Loyal Order of Moose, No. 950, Women of Mooseheart Legion, No. 124, and Junior Order of Moose, No. 92. That day is known as Mooseheart day.The committee is working hard on the affair and it will be the first time the public will be invited to attend. The lodge is now working under an open charter and a class will soon be put through. A pea soup supper was put on by Brother Henry Jarvis last Saturday evening and everybody enjoyed it.

WOMAN'S RELIEF CORPS

Sedgwick Woman's Relief corps No. 16, met at the Buckingham Memorial Friday afternoon with the president, Inez M. Hill presiding. Mrs. Annie M. Maynard, department inspector, was presented; also department president, Miss Lillian E. Bailey of Danielson and Department Patriotic Instructor D. Louisa Atterbury and Department President of the Daughters of Veterans Jennie Newbury and her staff. After the regular reports were read and approved several candidates were balloted upon. Then the work of the ritual was performed including the initiation of several new members. During intermission afternoon tea was served under the direction of Mrs. M. Florence Dean. A goodly sum was netted from the recent food sale and card party. Another card party will be held soon. The sewing society will meet at the Buckingham Memorial Thursday, Oct. 25th. A large attendance is hoped for as considerable work is to be done. The department inspector commended the work of the corps. The department president, Miss Bailey, spoke briefly and many of the visitors thanked the corps for the hospitality given them.

The corps closed with the salute to the flag and the singing of America.

Authorized Dealers for Norwich

GREBE — MAJESTIC
BUSH & LANE
FEDERAL
ATWATER-KENT
BRUNSWICK — RADIOLA
FRESHMAN

WE SERVICE ALL MAKES

The Hanover Curland Company
24-34 Franklin St. Norwich, Conn.

PENDLETON HILL

Lyman French, president of the board of aldermen, Dobbs Ferry, N. Y., was a recent guest of his nephew and niece, Mr. and Mrs. Willis E. Almy. Mr. French is proud of his eighty-two years, drives his car and gets about like a man of forty. He was accompanied by his nephew and niece Mr. and Mrs. William Champlin of Exeter. Mr. Champlin has charge of Senator Metcalf's estate at that place.

There was hearty praise from all who attended Saturday's supper at the parsonage given by the Sewing society and honoring Captain and Mrs. Byron E. Dawley. The elaborate menu included: Roast fresh hams, with dressing, mashed turnip, mashed potato, squash, brown bread and rolls, pumpkin pie, apple pie and ice cream.

Guests were present from North Stonington, Stonington, Westerly, Jewett City and Ashaway.

A fine range has been installed at the parsonage by the sewing society

The floral decorations at the church Sunday were especially beautiful They consisted of dahlias from the gardens of Mrs. Charles Cottrell and sisters, Misses Kittie and Cecile Palmer.

Hill gardens are still in full bloom. Plants which have not blossomed all summer are in full bloom and full of birds. Poppies even are still blossoming in some gardens.

Mr. and Mrs. B. Craven of New York and Pendleton Hill are spending some time at the Rae home.

Mr. and Mrs. James Brook are spending the week in Boston and Providence.

Mr. and Mrs. Arthur Billings and daughters Lucy and Mary and Mrs. Herbert Billings and sister Hattie of Oak Lawn, R. I., were guests Sunday at the Palmer homestead and of Mr. and Mrs. Charles Cottrell and family.

Dinner guests at the Palmer homestead Monday were Mr. and Mrs. Birdsey G. Palmer, Miss Carrie A. Ryder and Miss Kittie Palmer.

Mr. and Mrs. Birdsey G. Palmer and family entertained at a dinner party Tuesday evening in honor of Mrs. C. D. Thompson of Stonington. Ohio guests were Miss Kittie Palmer and Miss Sarah Thompson Palmer.

Mrs. Annie Cook assisted by Captain and Mrs. Dawley entertained nineteen Supday.

Malcolm Cottrell is detained from school this week on account of trouble with his eyes.

Wednesday evening the most largely attended republican caucus ever held in this town, there were several contesting candidates for representative. It was a close contest Horace E. Lewis winning over Lafayette Main by two votes for first representative. The contest for second representative was almost equally close, Irving Main winning over Lafayette Main by seven votes. Mr. Main polling the same vote for second as for first representative lacking twenty two voted by ballot. About a hundred filled the hall.

Our trees are being rapidly defoliated by wind and rain. Up to the present time our autumn foliage is not to be compared in brilliancy with that of former years. It is scared and dull and vanishes almost over night.

Five candidate took the first three degrees at the grange Friday evening, among them Mr. and Mrs. Herbert Tennant of this place.

LEDYARD

MISS FREEMAN NAMED ON DEMOCRATIC TICKET

The democratic party held their caucus in Ledyard Thursday afternoon, and the following were placed in nomination: For representative, Miss Caroline B. Freeman; judge of probate, no nomination; justices of the peace, George A. Montgomery, Samuel E. Holdridge, Frederick W. Turner, Charles A. Gray.

F. W. BREWSTER ADDS $150 TO CEMETERY FUND

The annual meeting of the Ledyard Cemetery Association, Inc., was held in the vestry of Ledyard Congregational church, Saturday, Oct. 6, at 3 p. m. There were ten persons present.

Reports of the secretary and treasurer were read and accepted. The expense for the improvement and care of the cemetery amounted to $92.46. Some of the stones had been cleaned, the grass cut three times with a lawn mower, all adding greatly to the improved condition of the cemetery. The following officers were re-elected: William I. Allyn, president; Charles B. Allyn, vice-president; Herbert W. Gallup, treasurer, Marion G. Allyn, secretary. Amos M. Gallup, Charles A. Gray, and Carl W. Brown were elected directors. A hearty vote of thanks was given Frank W. Brewster, of Pawtucket, R. I., for adding the cemetery fund of one hundred dollars, left by his grandfather, Franklin Brewster, to the permanent fund of the association, and more than that, his personal addition of fifty dollars to the permanent rund.

Miss Nellie Wright Geer has returned to the Geer homostead after an absence of nearly four weeks. Miss Geer spent two weeks in Newport, N. H While there she, with friends, motored to President Coolidge's home in Vermont, the party arriving at the Coolidge home about 3 p. m. Mr. and Mrs. Coolidge, who had stayed at this home the previous night, had left at 1 p. m., the same day the party arrived. Miss Geer was disappointed in not going to this home a little earlier in the day and seeing President Coolidge. She also visited friends on Long Island, having a fine vacation and arriving home in excellent health.

Samuel P. Main, who has kept a diary for a number of years, says potatoes were cheaper in 1898 than they are now. You could buy all you wanted to at that time for 50 and 60 cents per bushel.

Mrs. Mildred Holdridge recently entertained at her home, Mrs. Esther Marsh Smith, of Lincoln avenue, and Mrs Edith Smith, of Norwich Town. Mrs. Holdridge was the guest of Mrs Marsh, of Norwich, Tuesday.

A meeting of the town school committee is to be held at Ledyard Center, Monday afternoon.

Mrs. Rudd, who has been housekeeper for Charles A. Gray for the past year, is having two weeks' vacation.

If some men's reputations were visible they would look very much like porous plasters.

Food Sale
Saturday—10 o'Clock
Helping Hands

REID & HUGHES
THE BOSTON STORE TELEPHONE 21 NORWICH, CONN.

Food Sale
Saturday—10 o'Clock
Helping Hands

Saturday we start our Semi-annual Baby Week

Special Prices on Infants' and Children's Clothing

Stockings for Baby
50c
Stockings in silk and wool, non-shrinkable, sizes, infants' and up to 3 years.

Flannel Night Drawers
50c
Flannel night drawers, striped material, with feet. Sizes 2 to 6 years.

Muslin Bloomers
25c
Muslin bloomers, in good quality with narrow ruffle. Sizes 2 to 16.

Cozy Bathrobes
$2.39
Children's Beacon Cloth Bathrobes in neat patterns. Sizes 2 to 6 years.

Unusual Quality in Percales
Manufacturer's Short Lengths of 25c Quality
at 19c yard
The very thing for school dresses and house frocks. Good quality percale in a fine assortment of colors and patterns.
— Second Floor —

Shirts for the Child
69c
Children's Shirts in wool and cotton with silk stripe. Sizes Infants and up to 3 years.

Stockings
3 pairs for $1.00
Stockings in rayon, wool and cotton, non-shrinkable. Sizes Infants and up to 3 years.

Mothers!
A nurse from the Public Health Nursing Department of the United Workers will be present to advise the mothers in child hygiene.

Brushed Wool Sets
$3.95
Brushed wool sets, slip-on and button down the side styles. In all the popular colors. Sizes 24 to 28

Rubber Pants
25c
Rubber pants, ventilated; colors of flesh and white. Large, medium and small sizes.

Special!
Bridge Lamps
$1.00
A new shipment of these wrought iron Bridge Lamps, decorated to match any color scheme. All equipped with long cord and socket. No shades.
— Third Floor —

Panty Dresses
$1.00
Children's Colored panty dresses in English prints. Some with touches of embroidery. Sizes 2 to 6 years.

Dainty Sweaters
$1.00
Sweaters in slip-on style. White and colors. Infants' and up to 6 years

Creepers
50c
Creepers in plain colored chambrays and prints. Sizes 1 to 3.

Size 9x12 Feet Congoleum Rugs
$6.95
Fine grade rugs in jaspe and tile patterns. Some in floral effects Very desirable for bedrooms, bathrooms and kitchens. Waterproof and lie flat on the floor without tacking.
— Third Floor —

Bathrobes for Women
$2.95 and $4.95
Women's fine quality Beacon Robes, cut good and full and prettily trimmed with satin, fancy jacquard and check designs. Colors—rose, blue, orchid and brown Small, medium and large sizes.
— Main Floor Annex —

The Last Day of Allen-A Week
The Last Day You Can Save 46c a Pair on These Beautiful
Allen-A Hosiery $1.19
Usually $1.65 a pair
Full-fashioned pure silk hose that will delight the most fastidious Miss and Matron. With the new pointed heel and the square heel. In all the correct Fall shades.
— Main Floor —

Good Materials — Smart Styles
Girls' Jersey Dresses at $2.95 each
Girls' one-piece Jersey Dresses, some trimmed with embroidery; others have collar and cuffs in contrasting colors. All neat styles.
— Second Floor —

For Sportswear!
Kerchief Scarfs
$1.98
Ladies' Crepe-de-chine kerchief Scarfs in a beautiful assortment of colors and designs.
— Main Floor —

An Unusual Value!
Egg Beaters
39c each
Egg beaters that you would expect to pay more for. Double egg beaters with the handles in assorted colors. A remarkable value
— Basement —

A Special Price Saturday on

Smart Felt and Velour Hats
$3.95
The $5.00 Grade
Beautifully tailored hats of Felt and Velour that fit the head as well as the pocketbook. Hats that artistically combine the fine qualities of much higher priced headwear. You will find in this selection the hat you are looking for, at a price that will please you. We specialize in large head-sizes.
— Main Floor Annex —

Built-up Shoulder Styles in
New Costume Slips
at $2.95 each
Women's Costume Slips fashioned of Peerless Crepe in the popular built-up shoulder style in black, navy, copen, flesh and tan. Sizes from 36 to 52.
— Main Floor —

The New Autumn Shades in
Kid Gloves
$1.95
Kid gloves with novelty cuffs and embroidered backs. Also washable capes, strictly tailored, with one button and buttonhole. In all the favored shades.
— Main Floor —

Chill Autumn Nights Suggest
Flannel Pajamas at $1.95 pair
Cozy flannel pajamas, two-piece models, in solid colors and figured materials in slip-over or the popular coat model. Sizes 16 to 44.
— Main Floor —

The Dress Event of the Month!
The Season's Smartest
Wool Jersey Dresses
At a Special Price
$12.50
Dresses You'd Expect to Find Marked $15.00 or $16.75

Dresses of incomparable smartness and beauty with that air of distinction obtainable usually in higher priced frocks only. Individuality and originality you will notice, play a large part in the execution of these dresses.

The very newest models in all-wool Jersey Dresses in one and two-piece styles with two and three-tone color combinations. Also the printed Jersey top with plain Jersey skirts to match.

Sizes 16 to 44 and special at $12.50
— Main Floor Annex —

Last Day of Our
Sale of Housewares
Galvanized Coal Hods 50c
Thin Blown Tumblers, dozen 50c
O-Cedar Mops, dry and oiled .. 69c-89c
Betty Bright Mops, a self wringing mop 89c
Step Stools, very sturdy 69c
Yellow Mixing Bowl Sets 79c
Waldorf Tissue ..... 12 for 69c
Army Boilers, 8, 9, 9½ and 10-gallon sizes $1.19, $1.29, $1.39, $1.49
— Basement —

Eagle Crepe Mufflers
Special $1.39
Genuine Eagle crepe mufflers of beautiful design. A regular $2.95 muffler.

Men's Pajamas
$1.39
Men's cotton pajamas in woven madrasses, percales, broadcloths and soisettes in slip-over and button-front styles. Values range from $1.95 to $3.95.

Men's Silk Ties
$1.39
Two-piece four-in-hand silk ties. Hand-tailored. This low price for today only.
— Men's Dep't—Main Floor —

LAST DAY
56th Anniversary Fall Sale

THE PORTEOUS & MITCHELL CO.

LAST DAY
56th Anniversary Fall Sale

Saturday marks the end of our 56th Anniversary Fall Sale with six days of intensive value now a part of merchandising history! And with a promise of even greater values for today — New Merchandise — Right Qualities — Low Prices — is our way of inviting you to our big store where we endeavor at all times to make shopping a pleasure.

Superlative Values Combined With Courtesy---Quality---Service

Outing Flannel Pajamas, each ... $1.56
For Men, Universal make, Coat style and pull-overs, a warm garment. Sizes A, B, C, D, regular value $1.75 each.
Men's Store

Phoenix Silk Hose, 3 pair 96c
Men's Phoenix Fancy Silk Hose, light and dark patterns, value 50c a pair, 3 pairs for 96c, sizes 10 to 12.
Men's Store

Eagle Shirts, each $1.95
Values $2.50 to $3.00
Men's Eagle and Claremont Shirts, collars attached, neckband, separate soft and stiff collars.
Men's Store

Men's Odd Suits $17.56
Odd Suits for Young Men, small sizes, light colors, all with extra trousers. Just the suit for school. Value $24.50 and $29.50.
Men's Store

Silk and Wool Fancy Hose, 3 pair 96c
Men's Phoenix Silk and Wool mixture, fancy hose, all new Fall patterns. Sizes 10 to 12, regularly 50c pair, 3 pairs 56c.
Men's Store

Chinchilla Overcoats $5.56
Value $7.00 Each
Boys' Chinchilla Overcoats, wool lined, navy and tans, sizes 3 to 8 years.
Boys' Dept

Four-Piece Suits, each ... $10.56
Value $12.50
Boys' Four-piece Suits, Coat, Vest and two pair Golf Trousers, neat mixtures, sizes 8 to 16.
Boys' Dept

Four-Piece Suits, each ... $17.56
Value $22.50
For Boys, Coat, Vest, 1 pair long trousers, 1 pair golf trousers, all wool Cheviot, sizes 15 to 18.
Boys' Dept

Traveling Bags, each $7.56
18-inch Bag, black or brown genuine cowhide, pig grain leather lined, two reinforced pockets, heavy corners and welted seams, regular value $9.50.
Basement Floor

Traveling Case, each $4.56
20-inch Ladies' Traveling Case, black Dupont fabric, round edge, wooden frame, double lock, silk lined, slipped pockets, strong and light, regularly $5.98.
Basement Floor

Machine Thread, 12 for 56c
7c "Hall's 'Best" Machine Thread, 200-yard spools, No. 40 to 70, black or white.
Main Floor

Crystal Necklaces, each .. $2.56
Diamond cut Crystal Necklaces, choker length, white and assorted colors. Value $3.98, special $2.56.
Main Floor

Writing Paper and Envelopes 56c
Good quality heavy Linen Writing Paper, full pound (108 sheets), white only, 75 Envelopes to match. Total value 95c—Anniversary Fall Sale Price, 56c.
Main Floor

Silk Dresses, each .. $14.56
Regularly $16.50 to $19.75
Just 75 New Fall Dresses in the very latest models of Crepe-back Satin, Canton Crepe, Velvet and stunning combination of Crepe and Velvet, Velvet and Satin, also striped Novelty Silks, in every color and size, 16 to 54 size.

Fur Trimmed Coats, each ... $16.56
Regular Value $25.00
Only 35 Coats in this lot, colors are black, blue, tan and rust Broadcloth, Suede and Mixture Coats, some with large fur shawl collars and cuffs, others with fur crush collars, Misses' and Women's sizes.
Second Floor

Tooth Brushes, each 19c
4 rows of bristles, bone or celluloid handles, regular values 29c and 39c each.
Main Floor

Campfire Marshmallows 23c
30c tins of Campfire Marshmallows, 12 ounces to the tin, 23c each.
Main Floor

54x54 Linen Cloths, each $1.56
Fifty 54x54 Extra Heavy All Linen Breakfast Cloths, attractive colored borders, regular value $2.50.
Linen Dept.—Basement

Jersey Dresses, each $2.66
Children's Jersey Dresses, with bloomers, several styles. Age 2 to 6 years. Regular value $2.98 each. Anniversary Price $2.66.

Jersey Dresses, each $4.96
For Girls, 7 to 10, with bloomers, 8 to 14 without bloomers, all latest Fall shades, regular price $5.98. Anniversary Saturday Special Price $4.96.
Second Floor

Women's Handkerchiefs, each 56c
Regular Value 75c and $1
Just a limited quantity of these real hand-made all Linen Handkerchiefs. All superb value, in splendid variety.
Main Floor

Imported Gloves, pair $2.26
Our own importation, of French Kid, with novelty cuff. New Autumn shades, gray dawn, May Fair tan, rosewood, black with white, a remarkable value.

Munsingwear Vests, each 96c
Munsingwear Vests for Women of good quality rayon, 7 shades to select from in regular and extra sizes. Regular price $1.50 each.

Ladies' Hand Bags, each $1.56
Silk or Leather Underarm or back-strap Pouches, all colors, regularly $1.98 and $2.50.
Main Floor

Rayon Hosiery, 3 pair $1.00
Ladies' Rayon Hosiery, with pointed heel, all the leading shades and colorings, a "Hyklass Make" of very fine quality rayon, regular value 50c. Anniversary Sale Price 35c pair or 3 pair for $1.00.
Main Floor

Phoenix Hosiery, pair $1.56
Women's "Phoenix" and "No Mend" Hosiery, all shades, in regular and out sizes, our regular stock Hosiery. Values $1.75 and $1.95 pair at $1.56 per pair.
Main Floor

Kolynos Tooth Paste, 3 for.. 56c
Limit 3 packages to a customer.
Main Floor

Bleached Sheets, each $1.16
1 case Empire Sheets, same quality as the renowned "Mohawk." All large sizes, regular value $1.59. Anniversary Special $1.16 each.
Linen Dept.—Basement

Plaid Blankets, 2 for ... $1.56
Value $1.25 Each
These are size 70x80 and are an extraordinary value.
Linen Dept.—Basement

Crinkled Bed Sets, each ... $1.56
Regular Value $2.98
These Bed Sets are 80x105, long enough to cover pillows. All fast colors, rose, blue, gold.

Linen Napkins, 6 for ... $1.56
25 dozen 12x12 Hemstitched All Linen Napkins, fine Irish Linen, regular value $5.00 a dozen. Anniversary Special 6 for $1.56.

Plaid Blankets, pair $2.56
Regular Value $4.00
66x80 Part Wool Plaid Blankets in various colorings. Anniversary Special $2.56 pair.
Linen Dept.—Basement

Wool Comfortables, each $4.56
An All Wool Comfortable, printed on both sides. Very light and warm, regular value $6.98. Special for Anniversary Sale, $4.56.

72x84 Wool Blankets, pair ... $5.56
Note—Extra large size of this wonderful Blanket. All pairs, all colorings, satteen bound. Anniversary Fall Sale Price $5.56 pair.
Linen Dept.—Basement

Punjab Percales, 2½ yards 56c
Real Punjab and Manchester Percales, in a wealth of new designs for fall wear. Anniversary Special for Saturday Only, 2½ yards for 56c.
Main Floor

Treo Girdles, each $3.39
Regular Value $5.00
Treo Girdles for Women, side hook, suitable for the average figure, made of all silk brocade, Anniversary Saturday Special Price $3.39.

La Resista Brassieres, each .. 85c
All models of La Resista B. and J.'s and Nemo Brassieres, retailing regularly for $1.00. Anniversary Saturday Special, 85c each.
Second Floor

Lux Toilet Soap, 9 cakes 56c
Lux or Palmolive Toilet Soap, an extraordinary Anniversary Special.
(Limit 9 to a customer)
Main Floor

All White Outing, 3 yards ... 56c
This Flannel is full 36-inches wide and sells regularly every day for 25c per yard.
Main Floor

Crepe de Chine Triangle Scarf 96c
Smart completement to your dress or coat, rich bright colors. Hand blocked on fine quality Crepe de Chine, all the leading colors. Value $1.59.
Main Floor

Stamped Aprons, each 56c
Stamped Unbleached Apron, ready-made, bound with bias tape, 6 designs. Apron and floss to complete embroidery, regular value 89c.
Main Floor

All Silk Pongee, 1½ yards 56c
32-inch All Silk Natural Pongee, for dresses, slips, pajamas, draperies, etc. Regular value $1.00.
Main Floor

36-inch Costume Velvet, yard $2.56
Ideal for Blouses, Dresses, Coats, in beautiful shades of marine blue, leaf green, poppy red, golden brown and black, regular value $3.00 yard.
Main Floor

Georgette Crepes, yard $1.56
39-inch Georgette Crepe in popular light and dark evening shades, beautiful material for dresses, sleeves, lampshades.
Main Floor

Washable Crepe, yard $2.56
40-inch Skinner's Washable Crepe, new Fall shades include new blues, greens, wine, orchid, plum, golden brown, cinnamon brown, etc. Regular value $3.00 yard.
Main Floor

Silk Over-Drapery, 1½ yards 56c
Sunfast Silk Overdrapery in popular Fall shades of rose, blue, gold, bronze green, also stripes. Values 59c to 89c a yard.
Third Floor

Overdrapery Damask, 1½ yards $1.56
Value $1.50 Yard
Stripes and all-over patterns, beautiful colorings of mulberry and gold, blue and gold.
Third Floor

Bed Pillows, pair $2.56
Full size Bed Pillows, good quality feather, cover of the best Grade A ticking. Value $3.50 pair.
Third Floor

Curtain Sets, set $1.56
Colored Curtain Sets, of hard twist voile body with flowered voile flounce, finished with colored overlocking stitch edge in blue, rose and gold.
Third Floor

Window Shades, each 56c
Opaque Window Shades, 36-inches wide, 6 feet long. Colors green, tan, cream and white, all perfect.
Third Floor

Bird's Neponset, sq. yd. ... 56c
A selection of 14 patterns, appropriate for every room in your home. Value 69c square yard.
Third Floor

Electric Light Bulbs, 12 for $2.56
Electric Light Bulbs, up to 60 watt size, 12 assorted wattages for $2.56.
Basement Floor

32-Piece Breakfast Sets ... $8.56
Regular Value $10.00
Service for six persons, assorted patterns with ivory border.
Basement Floor

100-Piece Dinner Sets ... $15.56
Value $30.00
Floral pattern, 100-piece Dinner Set, service for 12 persons, just a few odd sets to close out at this remarkable Anniversary Price, $15.56, value $30.00.
Basement Floor

Fern Stands, each $3.56
Wicker Stands, 29-inches long, 8 inches wide, 29 inches high, galvanized box, colors, brown or green, regular value $5.00.
Basement Floor

Climaxing Our 56th Anniversary Fall Opening
With A Sensational Millinery Event

More than 500 New Fall

FELT HATS

That Are Made of First Quality Imported and Domestic Wool Felt Bodies And Finished by Hand On Sale Saturday

Every effort has been made to bring to the Women of Norwich what we firmly believe to be the foremost millinery values of the year . . . an assemblage, including models that heretofore have sold at twice this price.

$1.66

All the Stunning Close-fitting and brimmed Models for Misses and Women in both Large and Small Headsizes.

Every Smart trim is here:--Gold Leather Inserts, Rhinestones, appliques, velvets, embroideries and pins.

Browns . . . Tans . . . Blues . . . Red
Black . . . Combinations

Practically Our Entire Department, Twice Our Regular Window Display and Four Times Our Regular Salesforce to Serve You

THE SOCIAL CORNER

FORGET OTHERS' FAULTS BY REMEMBERING YOUR OWN.

SOCIAL CORNER POETRY
MY NEW ENGLAND HOME

I've found a home in fair New England,
North of Boston, up in Maine,
Where rough seas smite
The rock bound shore,
And bold wild sea birds
Rise and soar;
Where the fields
Are glorious shields,
And the beaches,
With their reaches,
Woo me unto rest and real content.

I've a pride in this old home,
Quaint, rambling friendly place,
Where drift-wood fire
Oft casts its gleam
On hand-wrought wainscot
And age-worn beam;
Where laughter sweet,
With gaiety meet,
And a spirit voice
Says "Come, rejoice,
Live in this old place
And dream bright dreams."

I've a feeling within my heart
That this old house
Would speak to me,
When sea winds in the forests sigh,
And over moor and dune pass by;
And the story,
Aged and hoary,
Within my keep,
In memory's sleep,
Pick up the thread, and weave a tale.

I've a hope that in my breast
There rests the key to this content
Where seeks the heart
A humble home,
Grave doubts and fears
Are never known,
And in their sweep,
The rich hours keep
Their meted gift,
And promise, swift,
O ancient homestead
Give me peace.

By George A. Williams.

Sent in by BALSAM FIR.

MORE COW

Note—Mrs. Katherine O'Leary, owner of the cow that kicked the lamp that fired the barn that set the blaze that burned Chicago, died in that town July 2

Dead is Mrs. O'Leary;
Dead in Chicago now;
Finished her earthly labors,
Gone to meet her cow;

Cow that is ever famous,
More than heart could desire;
Famous because she started
The great Chicago fire;

Fire that swept the city;
City of brick and fame
Went up in a blaze of glory
That brought unfading fame;

Fame for being the biggest
Fire that ever blazed
In any "largest" city,
And left the world amazed;

Amazed that from her ashes
Chicago could arise,
And grow with magic swiftness
To such enormous size;

Size that is simply wondrous;
Distended everywhere,
With the wind, which is de facto,
Coagulated air;

Air that is filled with thickness,
That makes the sun as red
As the blood in her slaughter houses,
Where the wine of her life is shed;

Shed that her wealth and glory
Might decorate the brow
Of the one and only city
Kicked to fame by a cow;

Cow of Mrs. O'Leary;
A lamp, a kick, and a shed,
A wonderful combination
Numbered now with the dead;

Dead is Mrs. O'Leary,
Gone to the by and by;
Go build her a tomb of granite
A hundred stories high!

W J. Lampton.

Sent in by ANN TENNA.

THINGS I PRIZE

"These are the things I prize
And hold of dearest worth:
Light of the sapphire skies,
Peace of the silent hills,
Shelter of forests,
Comfort of the grass,
Music of birds,
Murmur of little rills,
Shadow of cloud that swiftly pass,
And, after showers,
The smell of flowers
And of good brown earth—
And, best of all the way,
Friendship and mirth."

—Selected.

Sent in by ARIES.

MY EDEN WAS HEAVENLY

What ever troubles Adam had, Eve
never roused his ire
By poking him when dead asleep
to light the kitchen fire.
What ever troubles Adam had, he never
caught a chill
When Eve presented with a smill
her millinery bill.
What ever troubles Adam had and
man to trouble's born—
His razor wasn't called upon to
pare his partner's corn,
What ever troubles Adam had, with
one thing and another,
One whole blessing he enjoyed,
Eve couldn't tell her mother.

Parson's Weekly.

Sent in by BRICKTOP.

ANSWERS AND INQUIRIES.

SHORNIE: Your name has been added to the Social Corner list.

ORANGE SPONGE CAKE

Dear Corner Members: I am sending my recipe for orange sponge cake. Of course it is not as good as Hoot Owl's, but it is easier to make as there is less beating to do.

We hope you will all come that can, to Club No. 6's meeting to be held October 16, in the chapel at Wequetequock. The Groton and Stonington bus stops almost in front of it so it will be handy for any one that wishes to come on it. Don't forget your dishes.

Orange Sponge Cake: 3 eggs, 1 cup sugar, 1 cup flour, 1-2 cup boiling water, 1 teaspoon baking powder, 1 pinch salt, 1-2 teaspoon each orange and lemon flavor. Break eggs into mixing bowl and beat with egg-beater until very stiff, then add sugar, salt and flavoring beating it good. Remove egg-beater and sift in flour and baking powder folding it in carefully, then pour in boiling water and beat hard for a minute. Bake in layers.

Frosting: Grate rind from 1 orange and take the juice from half of it, thicken with 4X sugar, add small piece of butter. Spread between layers and on top.

PYRETHRUM.

SOCIAL CORNER EVENTS

Oct. 16—Club No. 6 meets at Wequetequock chapel.

HOUSEHOLD ECONOMICS

Dear Sisters of the Social Corner: Why is Editor of the Social Corner like a railroad conductor? You know we have seen the conductor pause in his hurried course through the train to answer a volley of irrelevant questions, and do it patiently and gently—no more than he was paid to do, possibly.

I have been told that editors come to regard themselves as information bureaus, personally as well as in print. But there comes a line—it beyond which they cannot go. They must eat, and sleep, and not forget their readers. It might be pleasant to take an afternoon off, or a whole day, to gather the material for the long letter needed to answer all the questions to which Mrs. H., or Mrs. S., wants a personal reply and there are certainly others beside the Social Cornerites that want a personal reply and a day off or a half day off is a serious inroad upon the thoughts and labor put into the paper. Suppose we take it to ourselves as writers of the Social Corner. We look out of the window and are confronted by a sea of faces. Some days there may be only 100 faces pass us represented by our great family.

There is our every week audience looking to us for our best work. Do we try to send it in, even a short letter? I for one cannot write a short letter, when I want to explain or write a letter worth while. I prefer leaving my letters at home. Now if I was sure you could fill up this corner with short letters I would do that willingly.

I want to write about Practical Household Economics. The cost of living, in any given case, depends on the ideas and standards of the person spending the money; that is it is a mental rather than a material limitation—a result of education rather than location.

It is entirely possible to lessen the cost of living even in extravagant America. The whole problem lies in the practical solution of what each one wants and what a dollar can be made to buy. How much will a dollar buy? Buy a good shank weighing 4 pounds, costing 85 cents. Cut the tender beef around the bone—that gives you a nice steak for dinner—then cut off some of the other that is a little rougher and put that in a pan to make a brown stew. Put the bone over to boil then add barley and potato, some of your dried celery. You have a wonderful soup. The brown gravy with mashed turnip, potato and fried apples make a nice dinner. The fried steak with one egg and a few crackers made into balls, with onions and tomatoes and fried apples. This will take you until Thursday. Cook cornmeal, "mush" for breakfast for Monday and Tuesday, Wednesday and Thursday.

Thursday buy a four pound haddock for 60 cents, steak it, dip the steak in egg and flour and fry. Make a chowder of the rest and you will have enough to last you over Sunday with your "baked beans." Cook hominy for Thursday and Friday, Wheatena for Saturday and Sunday. Get 6 pounds of Tokay grapes 1 dozen bananas 2 lemons and 1-2 dozen oranges, an envelope of gelatine. Now see how much that will cost. Make a loaf of corn-bread, Buy a loaf of sandwich bread for toast to eat with tomato soup Sunday night and make three loaves of your own bread or parkerhouse rolls. See that you make a loaf of gingerbread and 1 dozen tea cakes—you will have plenty to eat and no kick coming about high cost of living. Of course, understand, the meat wants slow cooking.

KITTY LOU.

THE FALLING LEAVES.

Dear Editor and Social Corner Friends: This is the first Sunday in October, with bright sunshine and fresh winds all day. When I got up this morning I could see from my west window the beautiful view of the Mashmoquet woods, and I said to myself,

Again the leaves come fluttering down
Slowly, silently, one by one.
Scarlet and crimson, gold and brown
Willing to fall for their work is done.

Our duty to the Social Corner page is to send in something that is helpful, but I do not consider that epitaphs are—however, I am sending in three. Perhaps they will cause a smile on some gloomy face.

This stone is sacred to Horace Munn
Who could eat from morn to set of sun;
One day he ate till he fairly bust—
Ashes to ashes—and dust to dust.
Beneath this grave-slab rests in peace
Our aged cook—Jane Skinner.
The stern death angel snaked her off
While shelling peas for dinner.
Samuel, Jenkins, William Stone
To glory went a hummin'.
He took hold of life's telephone
An hollered "I'm a comin'."

Aries: Your nice long letter received. You have my sympathy.

Cretia: The winter of 1863-1864 I went to school in Abington to G. A. Hammond. It was my last winter in school. I have been to his home in Hampton and seen his beautiful penmanship framed and hanging on the walls. I have loved to write ever since.

ANN TENNA.

SOME EXPERIENCES IN FLORIDA

Dear Corner Sisters: While I am in the mood I want to tell you of my first river ride. We had an 18-foot power boat. We rode up the river for nine miles, got plenty of fish, had a nice fish fry on the banks and then we started to drift back home with the current, (of 6 miles an hour) while I just kept the boat away from the shore, and my husband cast for bass. He got four big ones. But I had my first close range sight of an alligator. I looked behind the boat when my husband started the engine agoing. There in the waves of the boat, was a big, ugly long nose with bulging eyes about six inches apart, looking right at me. My husband used one of them for a target, and up the 'gator went, stood right on his tail and then sank. But we left. Often have I seen them while on the St. John's river, sunning themselves on the banks. But the hunters have thinned them very much, to sell their hides. The state is now protecting the alligators.

My husband has taken me out in the woods. I've eaten palmetto cabbage there, too. Have initiated all friends who come south, also. I went into the wild scrub more than once. Saw sights that would make you think you were in Africa instead of U. S. A. Once, while going over shell mounds I saw a movement below a palmetto root. I pointed it out to my husband without speaking. He shot there. A big 10-foot green and white snake which made figure eights, then slid over the bank into the river. Then on the way back I saw no less than 100 or more quail feeding, not over 100 yards from where he had shot the snake. Did they fly off? No ma'am! We stopped and watched them. There were two on guard, on a big stump. The others were busy eating and never paused till out of sight of us.

I've been duck hunting in early mornings and at dusk. Seen hundreds of ducks and geese out at various times. Oh yes, I will tell you one experience on Lake Beresford. I was at the wheel of our boat again. We were heading towards the south end of the lake one afternoon. My husband was directing me where to go, by motions of his hands, while he stood in the front of the boat with a double barrel shotgun. We got down to where there were two flocks of about 25 ducks. He put his gun to his shoulder and fired. My! I thought we had hit a stump the way the boat rocked. He very near went overboard too. He shot two ducks. But the whole trouble was that the gun was a new one to him, and being used to a rifle, he had put his finger on both triggers at once. Ha! Ha! I had to laugh so at him for doing it, and to see what a mystified look he had, too. Believe me, it never happened again in all the trips I went on or after.

E.M.R.C.P.

AT THE FISKEVILLE FAIR

Dear Editor and Social Members: Autumn again is with us in all of its splendor. Frost some two weeks ago visited our section, turning the leaves vivid hues. Some do not like the fall of the year, saying it is a warning for what is before us, but to me it's the most beautiful time of the whole year. I have just returned from a ten day visit among friends in the beautiful small state of Rhode Island.

While there I attended the Fiskeville fair four days, having charge of the largest eating booth upon the ground, which was connected by wing to the main dining room, which was conducted by the Fiskeville Bible society.

Met many old acquaintances, also many new ones. The horse show, which was held both afternoon and evening each day, was the center of attraction. Only one accident occurred during the horse show which happened upon Thursday afternoon when a lad of 16 called "Junior" was putting Rainbow over the hurdle. In some way both horse and rider took a bad fall, rendering the lad unconscious.

That evening he was unable to ride so the owner, Mr. Dailey, came to me asking if I would ride for the lad that evening in a class of eight, both ladies and gents, which I accepted and rode "Lady Randolph," a chestnut polo mare and won the second prize. It did not take me many minutes to find my mount was a high school horse and my horse back training returned to me quite rapidly, although it's years since I have ridden and have now decided when once well schooled you never forget the instructions you once obtained. The following day I was informed by the lad the mount I rode was formerly owned by the Vanderbilts. I told him that it did not elevate me one bit. I would not have cared if she was a horse off a junk cart. I was only too glad I was able to go forth and take his place but did inform him not to ride that mount of his with a straight, but to use a curb and that evening he rode and handled his steed to perfection. Saturday evening came and at a late hour the fair came to a close. There were many tired ones but everyone seemed to be perfectly satisfied. That closed the 21st annual exposition of the Pawtuxet Valley fair at Fiskeville Rhode Island.

Rosy Posy: What are you doing? Not a word from you in the Corner. You were going to write when you got home from Pachaug fair and that was some weeks ago.

Cretie: So you landed in some one's door yard trying to reach Beach pond. Much better be that than into a telephone pole or an aproaching auto, for the road is somewhat narrow after leaving my place. But don't let that upset you, but come down again so you may stay longer. Trusting all the readers are enjoying our most pleasant autumn.

KOCHIA

FRITTERS AND PICKLES

Dear Editor and Sisters: I have been so busy since January that I did not get a chance to read the Corner papers until September. Since Labor day, I have, like the other old lady, been "enjoying a spell of poor health," so, not being able to work, I took the time to catch up with the Social Corner, but haven't read all the August and September numbers yet.

One of the sisters asked for a recipe for bread and butter pickles. Maybe she has a recipe already, if not, keep this for next year.

Bread and Butter Pickles: Slice in half inch slices enough table size cucumbers to make one quart. Do not peel. Add to them 1 cup of vinegar, one-half cup of sugar, 1 teaspoon salt, 1 tablespoon ground mustard. Bring just to a boil, put in can and seal.

Or if you prefer you can use one teaspoon of mixed pickling spices instead of the mustard. You may also, of you like, peel the cucumbers, but it is not necessary.

If you like corn fritters, try these sometime:

Corn Fritters: Peel, boil and mash well, two good sized potatoes, beat into them as much sweet milk as they will take up without being sloppy. Score and scrape enough boiled sweet corn to make two cups and add to the potato. Beat in three eggs. Season with salt and pepper. Fry on hot griddle.

Iola: You spoke about the heath hen in one of your letters. Did you know that the few that remain are on the island of Martha's Vineyard and are protected by the Massachusetts game laws I saw one last year while I was there? But not close enough to be very sure what it looked like, though I thought it was much like our quail. They are very shy and not often seen.

BETSY BOBBET.

HOUSEHOLD HINTS

Dear Social Corner Editor and Sisters: I am sending in some useful household hints.

To remove ink from silk saturate the spots with turpentine, let remain several hours, then rub between the hands. This will also take ink out of cotton and worsted goods without injury.

To cement cracks in a stove, take equal parts of wood ashes and salt, add cold water to form the paste. Apply while stove is cold. Will soon harden.

Five or six drops of lemon juice added to a piece of tough meat when it begins to boil will make it tender and also add a delicious taste.

You will find a half worn whisk broom makes a good scrubbing brush becomes worn takeedN for enamel ware. When whisk brooms become worn take them and trim them to a stub. Then scald with soapy water and finally rinse with cold water. Hope to see you all at the next meeting.

MELISSA.

TWO WEEKS IN THE "LAND OF THE SKY"—(Continued)

Mr. Editor and Social Corner Readers: Passing through the rock walled gorge at Lane's Spring, we see a most beautiful valley; Tuckaleechee Cove spread out before us; 30 miles long, by 15 wide, broken here and there by sharp ridges fertile to the very tops, planted with growing crops. Prosperous farmers make up the inhabitants. Nearly a dozen small hamlets are scattered a few miles apart. At Lemsipin, midway between Mt. Collins, 5,520 feet high, and Le Conte, 6,510 altitude, we halt for dinner. This hamlet has an altitude of 2,780 feet; contains one general store and postoffice and has 36 inhabitants.

After dinner and an hour's rest, we press on toward Trindle's crossroads, following a gorge through which a tributary to the Little Pigeon river flows, until we again drop down into the cove. Here we find a well traveled road, it being the main thoroughfare for the mountain moonshiners, and the foot-hill and valley farmers of the east side of the cove. Corn, oats and rye are mostly grown, with here and there a patch of potatoes and other vegetables. The grain grown here is mostly sold in the liquid form, and Knoxville is the principal market, more than 30 miles away. As the sun sinks behind the Chilkowees (darkness comes on quickly in this mountain region) we rein up before the principal store in Trundle's Crossroads, kept by David Keener.

"Woll, woll, Jim, whar air ye hedin neow fur at this er time er nite with yer company uv calvary as ye mought say?"

"Dave, I air hedin right heyr fur the night, an we-uns all want some supper, fur horses an these gentlemen frum the north. Kin ye put us up fur the night, an we-uns want tew dew some business with ye in mornin? I air goin tew show the old Dome tew Loose fellers tomorrow; the Lord and the weather permittin."

Trew introduces us to the merchant, who takes us by the hand and says, "I air glad tew welcome ye. I rekon yew picked the right feller tew show ye out mountains."

"I'll find out when we kin git ye some supper." Leaving for a moment he returns and says: "Sabriny, (that's my wife,) says: 'afore shortly, an as soon as yer beastes air cared fur, ye can feed yer faces, if what she has got tuo set afore ye be good nuff.'"

At the spring near the house, we find a dish of soft soap, two pails, a kettle, and a small tub in which to wash, and a clean towel for each of us.

"Cum yore-uns I rekon hit air ready. Hope ye can make out on sich as we have left. I an Dave an the men holpin tew pull the blades oat jist afore ye druve up. We wor powful hungry, an rekon what air left haint very promisin, as we didn't leave much but the bones of that air old wild gobbler Dave shot churday. Hit woe tender an nice an the stuffin wor salubrus."

We seated on a long bench on one side of the table and looked the table over. There was a big well roasted turkey, that must have weighed 15 pounds, not more than a third had been carved. Vegetables of all kinds accompanied it; a bowl of nice browned gravy sat within reach.

"Hay fellers, dont fetch a mouthfull, till ye have a sip uv suth uv my product uv the worm. Hit air yaller with age, an none but Jim Trew's friends ever sample hit. Don't know as heow ye northeners will like hit, as I have hearntell the principal drink up thar air sham pain water, an brandy. We were urged to take a good "stiff horn" as hit wor harmless, an no pizen in hit."

Mrs. Keener said, "the stuffing was salubrus," and we found it so. Supper finished we entered the store where were gathered around six or eight men of the settlement. "I haint seen sich a gatherin' about heyr fur mornie tew weeks. Cum tew hear what Jim Trew an his sight-seers heve tew offer I spose."

"Woll Jim heow air things down tew Tate's Springs."

"O, bout so so; ben pritty busy all summer takin folks round viewin' the mountings an sich. I dew the principal business in that er line."

"Ye haint ben this er way fur some time."

"No I hev ben mostly over on the Carolina side uv the mountings. Round the Balsams, Pisgahs an Blue Ridge.

Sum wor pritty high toned fellers an money war no count with em. I dumped em off at Linnville an they giv me $50 each, tew we'em fur the week."

After the doings of the neighborhood had been cursed and discussed the audience left for their homes, one by one, leaving the mountain climbers (as the store keeper called us) alone with Mr. Keener.

"Wall boys hit air neow going ten an hit air bout time tew shet up shop."

At this he at once went outside and shut the board shutters to the store. Coming in he says, "I reckon yew-uns air pretty well fagged out frum tew or three days ridin, so I'll ax ye tew take a night cap afore we retire fur better er worse." With that he produced a jug, from which he poured out 5 glasses of old ripe peach brandy. "I keep this spicially fur yeur friends as cum with yew to view our mountings. Here's lookin at ye, an may yer rest be has peaceful as a child."

We entered the cabin where we found a nice lunch awaiting us. After which we were shown to our room in which were two beds with spotless white coverings. Our rest was undisturbed until we heard the voice of Mr. Keener, giving some one outside a list of things he wanted brought from Knoxville for one of his customers. The neighbor to whom he was giving the order was loaded to go in to the city with two barrels of corn whiskey and two of peach and honey, hidden under a load of corn blades; all for Jim Betterton.

We were soon up and out of doors, drinking in the fresh morning mountain air. From every direction we saw a panorama of vastness and sublimity. The long shadows of the Chilhowees lay at our feet and back of us to the east towered the Great Smokies. Soon their sun-kissed peaks lent another charm to the view, then midway between Clingman's Dome and Le Conte, we see the sun creeping through the gap, shortening the shadows in places where but a few minutes before lay the dark shadows of the western wall of the cove. For half an hour we viewed with admiration the ever changing panorama of beauty and sublimity.

Now we hear the voice of Mr. Keener.

"You-uns will find right thar by the spring house, buckets an soap fur washin. Lucy, air thar towels fur dryin put on the peg at the spring? When yew-uns air dun washin, I rekon breakfast air ready."

"Say, Jo, run tew the store an tell yer paw tew cum in an feed his inner man.

"Hope yewuns all rested as ye desired. I rekon I shall hev tew give ye a sip uv my kind uv beverage. This air sum old wine I made from muscadine grapes moren tew years afore Nancy left me an got married tew Gid Slocum down in Emmett's Cove. Heow time dew fly. Yes, an her little boy Bob air neow goin on four."

The usual southern breakfast of bacon, eggs and corn meal griddles with coffee, was awaiting the arrival of Dave from the store.

After doing justice to the meal, we went to the store and bought such supplies as we should need for the time we would be far away from any habitation. In the meantime our guide had the horses saddled, and waiting for our purchases to be fastened on in a pack what our saddle bags wouldn't hold.

"Hev ye bought a fryin pan? as you'll want one tew fry our vittles in on the mounting. Here, Jim Trew, here air sum uv my wheat an Injun downuts tew take along with yewuns, and sig, she have made a thumpin pan uv them rye biskit fur yewuns jist fur old acquaintance sake. They ell cum in mighty splendickerlus when ye git grubstuck. Unless ye all hev a supply uv the ardent yull hev tew drink springwater on the mounting top. Uv course, wer ye further down moonshine could be found as handy tar git as water."

Other attractions took our time in the valley and in consequence we delayed our climb to the top of the Dome. My next will give the readers our several days experience in the wilds of Clingman's Dome and a side trip into the slopes on the North Carolina side of the "Land of the Sky."

QUID NUNC

BACON DRIPPINGS FOR SHORTENING

Dar Social Corner Folks: I went to Auntey No. 1's picnic in August and to Club No. 2's gathering in Buckingham Memorial in September and I would like to join the Corner.

I wonder if any of the members ever use bacon drippings for shortening dark cakes and ginger bread. I do, and one can't tell the difference from any other shortening if one is careful when frying the bacon and don't let it scorch.

Here is a recipe for a cake I use it in, and it's very nice for this time of year, when eggs are high, as it requires no eggs: One-half cup bacon fat, 1 cup sugar, cream together, add 1 cup sour milk, 1-2 teaspoon cinnamon, 1-2 teaspoon nutmeg, 1-4 teaspoon cloves, 1 teaspoon soda, 1 cup raisins that have been broken apart, dredged in flour, and 2 cups of flour or enough to make quite stiff.

I will take for my pen name

SHORNIE.

GOOD APPLE RECIPES

Dear Sisters: A few more apple recipes may suit the taste of the members.

Children's Apple Bread: One quart of cornmeal, one pint of ripe chopped apples, three tablespoons of butter, pinch of salt, 1 1-2 cups of water. Sweeten to taste and bake as ordinary corn bred.

Apples in Caramel: Into a skillet put one cup of light brown sugar and 1-2 cup of hot water. Let boil for four minutes, then drop in 5 nice cooking apples, which have been peeled, cored and halved. Let these stew in the syrup until fluffy, then drain them out in a glass dish. In another sauce pan have ready one table spoon of butter melted with one teaspoon of flour. Over this pour whites of three eggs beaten until stiff and perfectly. Then fold in lightly one pint of stewed and sweetened apple. Add 1 cup of chopped nuts and 1-2 pint of candied cherries. Beat until firm and chill through.

Frozen Apple Puff: Beat the whites of four eggs until stiff and dry; fold into the beaten whites a glass of apple jelly, and one cup cocoanut, shreded. Whip until these are well blended, then turn into the freezer. As soon as the crank of the freezer begins to turn hard open the can and add a pint of sweetened whipped cream flavored with almond extract. Freeze until hard.

Buttered Apples: Choose medium-sized apples, peel and core, leave whole. Cut rounds of stale bread 1-2 inch thick and a little larger than the apples, and butter the bread rounds thickly, Place an apple on each. Fill the core cavities with sugar and a teaspoon of butter on the top. Stand them in a well greased baking pan, place in a moderate oven 15 minutes, then remove and fill the holes with sugar, ground cinnamon and butter, and return to the oven and bake until done.

GUESS WHO.

WRITE AS OFTEN AS YOU DESIRE

Dear Social Corner: October! Oh such a month! Beautiful colors in the maple leaves, blue jays flitting from tree to tree, large flocks of other birds passing over our place and lighting upon the low bushes that have gray colored fruit. How the birds do exclaim and pick at those gray knobs! The warm sunshine of the days, the cold frost of the nights, the fading wild flowers, an au revoir to summer.

Some one asked our opinion of writing letters to the Corner page. I will say: "Write as often as you feel the impulse to do so. If the editor don't like the letter he can cast it in the waste basket, and if any reader don't like the letters they are not compelled to read them."

Here are two epitaphs:

Here lies our wife, Samantha Proctor
Who ketched a cold and wouldn't doctor,
She couldn't stay, she had to go go;
Praise Him from whom all blessings flow.

A man of invention great above any other nigh,
But he could not invent to live, when God called him to die.

These limericks are worth repeating:

There was a young lady of Ryde
Of eating green apples she died,
Within the lamanted
they quickly fermented
And made cider inside her inside.

There was a young man named Paul,
Who went to a Legion Hall ball;
But during the dance
He fractured his pants
And he had to go home in a shawl.

I sat near a duchess at tea
She was gracious as gracious could be,
But her rumblings internal,
Were something infernal,
And every one thought it was me.

A pretty young flapper named Lucy
As she goes down to bathe in the blue-sea
Says, "Look at my dress,"
But I'm bound to confess
There's less costume than flapper that you see.

BRICKTOP.

CLUB NO. 6 MEETS THE 16TH.

Dear Social Corner Sisters: Some time ago one of the sisters wrote about going with her husband for the day when he went on business and the reading she got done by riding a book along. I used to go a lot that way and a book or magazine and a bit of fancy work went too, and while he was calling I had a good time.

Topsy: I am going to try your cake recipe soon; it sounds good. I use a porcelain cleaner, one of the Larkin products, that works very well, borax is also good.

Tatting: Did I meet you on Sunday several miles from home?

Now everybody come who can to Club 6's meeting on Tuesday, at Wequetequock chapel. Don't forget your dishes, and something good for the dinner for Sumac and Pyrethrum will be waiting for you.

E. L. M.

NO HARDSHIP TO BE INDUSTRIOUS

To Editor and Members of Social Corner: I thank the editor for the yellow slip. The Social Corner has had many interesting letters this summer. Those who have taken trips have described them in a way that others could enjoy them also. It is difficult to say anything sensible in a few words and I cannot criticise the lengths as I enjoy reading those letters.

Olga: You missed your vocation. You should have been a reporter. Your letters describing the picnic with Aunty No. 1, and the birthday celebration of Lavender's 50th year were splendid.

I could not attend either so I thank you for your letters.

Probably Lavender is the oldest bookkeeper in active service in the state. She talks about "opening a new set of books," as if she were just beginning her business career. Long may she continue.

Aunt Sarah: Your sampler is very interesting. It has more work on it than the one we have. To think they were made by little girls generally 7 to 10 years old seems remarkable. Our mother made one. Yes. I have seen flax and all the machines used in making it into the finest linen.

My mother's mother spun and wove the linen for her wedding dress and cape. The dress was a very full gathered skirt, that just cleared the floor. It was embroidered to the knees with scollops, eyelets and vines. The cape was embroidered from the wrists to the elbows the same as the skirt. The linen was fine as a cobweb and made from flax grown on her father's farm. She also made all the cloth for sheets, pillow slips, towels, and table use. I saw some of it and a piece of the wedding dress years later. They did not think it hardship to be so industrious. The colonists realized the value of land and the pleasure of being self-supporting on their own estates.

Joan: Hope you have a happy birthday, Oct. 13.

Best wishes to all.

NEMA.

LIFE IN THE COUNTRY.

Dear Social Cornerites: This is such a lovely autumn day I would like nothing better than to go driving through the country gathering the bright red berries and the wild flowers and not forgetting the beautiful maple leaves with their gorgeous colorings, some all yellow or red while others all varigated. I must also mention the sumac. The roadsides and pastures would certainly look dismal and lonely enough if it were not for mother nature dressing her family of tree and shrubs in such bright colors.

We have entertained guests from New Jersey over the week end and they were so enthused with our wayside flowers and berries of the speckled alder they carried home a lovely bunch of the berries. They plan to dip them in paraffin and keep them for Christmas decorations.

Sometimes I think we country people do not appreciate this clean country air, the rich browns, reds and purples of autumn and the lovely green of springtime with the independant life of the farm. Some of the city people say: "I should think you would be so lonely way out here.' Lonely? Ha, ha! What time do we get to be lonely? Something to do each day. I should say the city would be the place to be sad and lonely. We cannot go to a city where we do not see the faces as they rush past us with a look of worry and struggle upon them.

Every now and then a poor, thin and haggard faced woman goes past you from work. At home she has a family of little ones that have been amusing themselves as best they could, in a dingy back yard or a damp cellar waiting for the parent to return with the meager wages to last until the next day. Old and young shivering with cold in winter and dying with heat in summer.

Just think of the misery in the city while in our country homes most of us are so snug and cosy.

Lonely? Yes, I'll admit there are places on byways and back-roads but in less than a mile there is a neighbor who in time of trouble will be to you a good Samaritan.

Our homes in the country are sometimes old-fashioned and in some cases inconvenient but, warmth and food are the main things, and there we may have it with a little ambition.

In our cellars we have potatoes, turnips, apples and other vegetables.

In the pantry we have our butter, eggs, milk, etc., and outside the woodpile is enough to last year, that is, some of us have that amount.

The snow-covered hills may look lonely but we country folk are sure of food and shelter. Oughtn't we be thankful?

And those of us who have the time and enjoy reading, the perfect quiet of the country allows us the freedom of mind with which to thoroughly enpoy it.

As for myself I have but little time to read books, except in the winter evenings. Then I could do other things of "more account' as I've over heard, like shelling beans and I have ten bushels awaiting to be shelled. Or I suppose I could peel two or three bushels of apples to dry.

I have no time to get lonely. I am content with the pace and quietness of our woods and hills, more so than of the constant hum and rattle and smoke of the rushing, forever hurrying of the city.

I will close this letter with a riddle the answer I will send the next time I write.

Our God made Adam out of dust,
But in his wisdom made me first,
My body tho he made complete,
Had neither arms nor legs nor feet,
My will and acts he did control,
And fashioned me without a soul,
A living being I became,
And Adam first gave me a name.
Then, from his presence I withdrew;
No more of Adam ever knew,
But God whose purpose nor can see,
Then put a living soul in me.
And soon that soul he did reclaim,
(Tho changed in this not changed in name)
And then from me that soul had fled
I was the same as when first made.
And without arms, or feet or soul,
I travel now from pole to pole,
And when I travel o'er our sphere,
I seldom on the earth appear,
I labor hard both night and day,
For fallen man much light display,
Thousands of people young and old,
Shall at my death more light behold.
To heaven I shall never go,
Nor to the grave, nor hell below.

PRAIRIE CHICKEN.

RED HAIR.

Dear Friends of the Corner: What a pretty sight to see the gorgeous foliage on the trees. A ride through the outlying districts is well worth taking now, before the leaves begin to fall.

I am sending in a few hints on "red hair." It is usually known as "sandy" and "auburn," the kind of hair that the great painter Titian admired and introduced in his pictures. He compared it to a halo or crown of gold. One who possesses red hair has as a rule a very refined face to correspond with it. So with a crown of beauty and a refined face one may become very charming if she dresses tastefully. So don't despise your hair, you of the auburn tresses, but treasure it, and make the most of it. Never wet it, but brush it carefully as though every thread was pure gold. Arrange it always in a loose, easy style, so that it will really carry out Titian's idea of a halo, always have it in fluffy waves above the face, never wear it straight over the face. Don't wear any color that will deaden its sunshiney effect. A red haired woman or girl must never wear red or pink, because her hair contains all the bright color her face can bear. Red or pink, placed near her face will make it look more florid than it really is. She can not wear blue near her face, unless it is a pale blue, as her eyes are usually pale blue, and any color of blue darker than her eyes would make them look washed out, like a piece of faded ribbon. Still the darker shades of blue, and also green, contrast agreably with the hair and may be worn with a quantity of soft cream white lace around the neck, so it will not contrast with the eyes. Violet looks well with the hair, but it wipes out the blue eyes, and its excessive warmth would add to the redness of the face.

A red haired woman may wear a dress of black, seal brown, olive, sage green, grey or white. Black is becoming to everybody, and can be contrasted with any color except brown. Seal brown is a remarkably happy choice for a red haired woman. With seal brown as the lowest tone, and the gold in her hair as the highest, she can exhibit in the same costume a charming scale of color. Olive, sage green, and green dresses may be relieved by pale blue, or, pale green ribbons. The ornaments to be worn are pearls and silver, in preference to golden ones. The gloves to be worn may be black, tan, or neutral tints.

Best wishes to all the Sisters.

CRIMSON RAMBLER.

HAPPINESS.

Dear Editor and Corner Sisters: I have kept in touch with you through the Corner letters, if I have not contributed to them. I have been poorly and the weather such that I had not the will and courage to force myself to write and now I feel I cannot write anything interesting, but if we all keep silent we would have no Corner letters so all must do her or his part.

I have thought of you and sympathize with all who have been sick or in trouble. And enjoyed the good times and descriptions of your trips, etc. Thus you have scattered pleasure and happiness by sharing your times with others.

I presume your season has been similar to ours, very damp, foggy and rain, rain and then more rain. Crops have suffered except the hay, which did well, only one has had the time of their life to harvest it in good condition, and even now some farmers are still haying.

Happiness depends on ourselves. By cultivating our minds we are able to control and repress our actions and thoughts so that we can rise above petty annoyances. Cast aside selfishness, enviousness, jealousy and desire for vengeance. Until we are able to overcome these feelings our happiness will only be transitory. Flying away from us as it were only being present when our wishes and desires are gratified and we have been lucky and prosperous. I believe we can be happy even if we are unfortunate and cannot possess what seemingly would produce happiness, for one can be glad and happy because others have attained what they were striving for. Thus proving that if little things can bring happiness and we train ourselves with divine help to overcome difficulties by always reaching out to aid others and by comprehending and understanding the difficulties of life we will broaden our views and selfishness, vengeance and envy will be left behind and happiness will be ours.

I thank all the sisters who have written me and will answer as I can. Letters give me much pleasure and I am always glad to receive them.

Much sympathy is extended to all in sorrow and trouble of any kind.

DIANA.

A VISIT TO BOSTON

Dear Corner Members: The first Social Corner meeting of the season of Club No. 1, was held at the chamber of commerce room with Theoda in charge. With her able assistants, the members and friends were carefully looked after and supplied with the good things provided. How good the baked beans and various salads tasted, also the cakes, nice home-made pie and all the other goodies. Truly it was a feast. An informal program of readings, talks on vacation trips, etc., by visitors and members was carried out. After a report of our financial standing, given by Eliza Jane, there was a fond handshaking and parting of friends until next time.

In my brief talk I told something about my visit to Boston where I went to see the display of glass flowers in the Museum of Fine Arts, of Harvard, at Cambridge. Another particular point of interest which I visited was Bunker Hill monument. This is located in Charlestown, Mass., and was erected to commemorate the famous battle of Bunker hill. It is 220 feet high, and the top is reached by a spiral flight of 295 stone steps, with landings and windows at intervals where one may stop for a few moments of needed rest. When the top is reached, a beautiful view of the scenery and surrounding cities for miles in every direction, may be seen. The people and autos below in the street look like mere toys, from this height, so small is man compared to this great monument. The corner stone was laid by Lafayette and Daniel Webster (note the Webster) delivered an oration at this ceremony. The building was begun in 1825 and completed eighteen years later. As you enter a small building at the base of the monument, there are pictures and scrolls of famous men of Revolutionary days, also the sword in sheath, of Gen. Israel Putnam. By depositing a dime you leave this small building and enter an outer court enclosed by a high iron fence, to the base of the monument where the ascent begins. This climb is some stunt. If you don't believe me, try it.

Tell you more later.

HOPE CUBWEB.

ETHELYN'S RECIPES.

Dear Cornerites: This week I want to send in a few recipes:

Potatoes Baked in Milk: Pare and cut in thin slices and cut crosswise 1 dozen potatoes. Slice 2 large onions and add about ½ cup of finely chopped parsley. Put the whole into a granite pudding dish and cover with milk, putting pieces of butter on top. Bake in a hot oven for 30 minutes. Salt and pepper should be added when served, as the milk is apt to curdle if added before cooking. This recipe is also good if you use canned tomatoes in place of milk.

Baked Eggs: Butter well a platter and add a thin grating of cheese. Break on this the eggs, sprinkle with salt and pepper to taste. Cover with a grating of cheese and bake in a hot quick oven.

Baked Cabbage: Soak cabbage one hour in cold water, then boil ten minutes, cutting in good sized pieces. Place in a baking dish and cover with 1 tablespoon of butter, 1 of flour and 1 cup

(Continued on Page Eleven)

Eastern Connecticut Sunday Services

NORWICH

At Christian Science chapel, 40 Main street. Sunday service, 10:45; subject, **Are Sin, Disease and Death Real?** Sunday school, 11:45.

At Christ church, 19th Sunday after Trinity. Holy eucharist, 8 a. m.; junior church, 9:15 a. m.; church school, 9:45 a. m.; morning prayer and sermon, 10:30 a. m.

At Mt. Calvary Baptist church, Rev. W. C. Pittman, pastor. Preaching, 11 a. m.; subject, **The Laboring Man.** 12:15, Sunday school; 6:30 p. m., B. Y. P. U.; 7:45 p. m., subject, **The Five Great Powers of Life.**

At Trinity Episcopal church, 19th Sunday after Trinity. The services will be, holy communion at 8 a. m., and morning prayer and sermon at 10:45. The church school will meet at 9:30 a. m. Note the change of hours.

At First Baptist church, Rev. Edward C. Dunbar, minister. 10:30 a. m., morning worship; sermon subject, **The Fulfilment of Vision.** 10:30 a. m., junior church for children; 12 noon, church school with classes for all ages; 6:30 p. m., Young People's service; 7:30 p. m., evening worship; **Seeing God in Nature.** Eighty-five slides of Yellowstone Park described by an eye-witness, George H. Amburn.

At First Spiritual Union, 29 Park street, Charles A. Dowsett, presiding officer. Mrs. Oncita Norgraves, speaker and medium. Sunday, 2:30-7:30 p. m. Progressive lyceum, 1:30 p. m.

At Norwich Town Methodist Episcopal church, Rev. George Warren Potter, minister. Morning worship, 10:45; subject of the sermon, **Saving Faith.** Mrs. Helen Haviland Potter will tell the children a story entitled, "The Kid Glove Lady." Church school at 12 in the vestry. C. E. at 6:30 in charge of Mrs. Irving Cruthers; topic, "Duty as a Voter." Evening service at 7:15; the sermon title, **Thorns.**

At United Congregational church, Rev. Alexander H. Abbott, minister. Morning worship at 10:30. Mr. Abbott will preach; subject, **The Divine Life Within the Church.** Church school at noon. Junior home time, Community house, at 5 o'clock. Mrs. Zumbro will lead the program on "The Making of a Nation." Senior home time, Community house, at 6:30 o'clock. The program will be carried by Miss Virginia Robbins, Miss Susanne Higgins, Frederick Fox and Gordon Crookshank, delegates to Storrs.

At Third Baptist church, Rev. Harry P. Brothwell, pastor. 10:30 a. m., morning worship; subject, **Sin—Its Nature.** 12 noon, church school for all ages. Adult Bible class; topic, "The Compassion of Jesus." 6:30 p. m., Christian Endeavor service; topic, "The Christian's Duty as a Voter." Leader, Chris Wunderlich. 7:30 p. m., evening worship; subject, **God's Harvest.**

At Central Baptist church, 9:40 a. m., church school. 10:45 a. m., morning worship; topic, **What Is Man?** by Prof. William Lyon Phelps, L. L. D. 6 p. m., Young People's group of the B. Y. P. U. 6:45 p. m., Senior group of the B. Y. P. U. 7:30 p. m., evening worship. Community sing; topic, **The Gospel and the Hymn Book.**

At Park Congregational church. Service, 10:30 a. m. Rev. William S. Beard, secretary of the Congregational church Home Missionary society, speaks.

At the Greeneville Congregational church, Sunday morning, the preaching service will be held at 10:30. The pastor, Rev. Charles H. Ricketts, will preach. The Sunday school will meet at 12 o'clock. The day will be observed as Rally Sunday.

At Church of the Good Shepherd—Universalist—Rev. A. N. Foster, minister. Morning worship at 10:45 o'clock, sermon by the minister; subject, **Should the Church Take an Active Part in Public Affairs? What Should the Minister Preach About?** Music by the vested choir. Church school at 12. Special service for Rally day, with reports from the Ferry Beach delegates. Young People's Christian Union at 6:30. Leader, Thelma Bjurstrom; subject, "Faith."

At Swedish Salem Lutheran church, Hickory and Golden streets, Rev. A. J. Andersen, pastor. English service at 7:30 p. m.

At McKinley Avenue A. M. E. Zion church, Rev. Edward W. Gantt, pastor. 10:45—Morning worship. Preaching by pastor. Sunday school at 12:00. Rally day service at 3:00 p. m. Rev. J. B. Wallace, pastor of the A. M. E. Zion church at New London, will be the speaker. Rev. W. C. Pittman, pastor of Mt. Calvary Baptist church and Rev. Milligan, pastor of Grace Baptist church will have a part on the program, and their respective congregations will be in attendance. Music by the local choir assisted by talent from the choirs of the co-operating churches. The Yeargin Quartette of New London is expected. Evening service at 7:45, preaching by pastor, subject, The Law of the Harvest.

At First Church, Norwich Town, morning worship, 10:30, address by Wallace I. Woodin of Hartford. Church school at 12. Evening service at 7 o'clock. Address by Gustave Bochman of Connecticut Temperance Union.

NEW LONDON COUNTY.

Pawcatuck. Congregational church, Rev. Luther G. Colburn, pastor. Morning worship at 10:30; sermon, subject, An Act of Faith. Sunday school 11.45. C. E. society meeting 6.45.

Gospel Hall, West Broad street. Christians gathering in the name of the Lord. Morning worship at 10.30. Sunday school and Bible class 3 p. m. Evening worship with gospel service 7.30.

People's Mission, West Broad street. Saturday evening meeting at 7.45.

Clarkville. Chapel. Sunday evening meeting at 7.45.

North Stonington. Third Baptist church. Morning worship 1.45. Sermon by Rev. Clayton A. Burdick, D. D.

Uncasville. St. John's Roman Catholic church Rev. James O. Mears, pastor. Masses 7.30, 8.30, 10.30.

Fitchville. Baptist church, Rev. J. F. Sneerli, pastor. 11 o'clock morning service. Message by the pastor. 12m. Bible school. 7.30 p. m. union service with the Bozrah Center church. Service at the Fitchville church.

Hanover. Congregational church. Preaching service 10.45 a. m., by the pastor, Rev. Dwight C. Stone. Church school at 12m. Young People's meeting 7 p. m.

Leffingwell—Baptist church. Rev. George W. Borden, pastor. Morning worship at 11 o'clock. Subject of sermon, "Abounding Hope." Bible school at noon. B. P. Y. U. at 7.30.

Bozrah—Congregational church. Rev. George Henry Strouse, minister. Morning worship and sermon at 10.45. Theme, The Old and the New Contrasted—An Exposition of Hebrews 12:18-25. Bible school at 12 m. Union service in Fitchville Baptist church at 7.30 o'clock.

Mystic—Methodist Episcopal church, Rev. Lyman G. Horton, D. D., pastor. 10.30 a. m. church rally day. Sermon by pastor 11.45 a. m. Rally of church school, special program. 7 p. m. Twilight club for all; second discussion of Prohibition, Epworth league topic, Facing the Future. Leader, Miss Ida Withee. Pastor will speak.

St. Patrick's, Rev. John P. Kennedy, pastor. Masses at 8.30 and 10.30 a. m. Sunday school at 9.30. Benediction of the Blessed Sacrament following the 10.30 mass.

Union Baptist—Rev. L. J. Shepler, pastor. 10.30 morning worship. Sermon subject, Peace of God. 12 o'clock Sunday school and Eve man's Bible class. 6.30 C. E. meeting with Group 2 as leaders. 7.30 evening worship. Sermon subject, Follow the Gleam.

Congregational — Rev. Frederick G. Chutter, pastor. 10.30. Morning worship subject, Autumn and its Messages. 12 o'clock Sunday school. 7 p. m. C. E. society meets.

Old Mystic—Baptist. Rev. F. M. Mitchell, pastor. 10.30 morning worship. 12 o'clock Sunday school. 6.30 B. P. Y. U. evening service.

Methodist—Rev. L. P. MacLennon, pastor. 10.30 morning worship. 11.45 Sunday school. 7 Evening service.

WASHINGTON COUNTY, R. I.

Westerly. Broad Street chrustitan church, Rev. Arnt L. Schoninz, pastor. Morning worship with sermon 10.30. Bible school 11.46. C. E. society meeting 7.30.

Calvary Baptist church, Rev. Lewis A. Walker, pastor. Sunday school 10 a. m. Morning worship 10.30; sermon, subject, A Fact, A Command, A Promise.

Christ Episcopal church, Rev. G. Edgar Tobin, rector. Holy communion at 8.30 a. m. Church school 9.30. Holy communion and sermon 10.45. Young people's society 7.30 p. m.

First Baptist church, Rev. Byron U. Hatfield, pastor. Morning worship and sermon 10.30. Subject, A Pledge of Loyalty. Junior C. E. 11.00. Bible school and Men's class 11.45. Y. P. S. C. E. 6.15. Evening worship and sermon 7.30. Subject, A Loyal Volunteer. Loyalty Sunday will be observed in all the services.

Grace Methodist Episcopal church, Rev. Henry C. Suter, pastor. Morning worship 10.30; sermon, subject for Rally day, The Real Rally. Church school and Men's Bible class at noon. Epworth league meeting 6.45 p. m. Evening services 7.30. Rally day program of special music and recitations.

Pawtucket (Westerly) Seventh-day Baptist church, Rev. Clayton A. Burdick, D. D., pastor. Sabbath morning worship with sermon 10.30. Sabbath school 11.45. C. E. society meeting 6 p. m.

Society of Friends. Meeting for worship at 11 a. m.

Christian Advent church. Evening worship at 7.30. Sermon by Rev. LeRoy C. Perry.

Westerly Trinity Evangelical Lutheran, Morrone-Castagna hall, Canal street, Rev. Detlef A. Kraft, New London, pastor. Sunday worship with sermon at 7 p. m.

Reorganized Church of Jesus Christ, Latter Day Saints, 6 George street. Sunday morning worship, 10:30; Sunday school, 12:15; evening service at 7 p. m.

Church of the Immaculate Conception, Rev. J. F. Vincent, S. M., pastor. Masses Sunday, 7:30, 9 (Italian sermon) and 10:30 high mass; benediction in evening, 7:30.

Avondale chapel, service at 2:15 p. m.; sermon by Rev. Henry C. Suter.

Bradford—Niantic Baptist church, Rev. E. C. Adams, pastor. Sunday school, 9:30. Morning worship at 11; sermon subject, **Choosing a King.** Young People's meeting, 6 p. m. Evening worship at 7; sermon subject, **Passing Requirements.**

Hope Valley—Baptist church, Rev. Walter F. Parmelee, pastor. Morning worship, 10:45; Sunday school and men's Bible class, 12:15; Senior Y. P. S. C. E. meeting at 6:30; evening services, 7:30.

Potter Hill — Babcock Memorial chapel. Afternoon services at 1:45 with sermon by Rev. G. Edgar Tobin. Church school 3 p. m. Evening prayer service at 7.

Quonochontaug — First Baptist church of Charlestown, Rev. Joseph Herold, pastor. Morning worship and sermon at 11.

WINDHAM COUNTY

Willimantic—St. Paul's Episcopal church, Rev Frederick C. Williams rector. Holy communion at 8; church school, 9:30; morning prayer and sermon, 10:45. Subject of sermon, **"Joy and Peace in Believing."**

Windham — St. Paul's Episcopal church, Rev Frederick C. Williams, rector. Sunday school, 2:30 p. m.; evening prayer and sermon, 3:30. Meeting of the vestry immediately after the service.

WALL STREET BRIEFS

NEW YORK, Oct. 12.—(AP)—Business of principal shoe companies is being maintained on a fairly basis compared to last year, it was reported today. New sales records for a few units are expected. Sales by retailers, principally chain stores, are running considerably ahead of 1927 the leaders in this field reristered in September increases of more than 30 per cent. over the same month a year ago, and for the first nine months of 20 to 27 per cent.

A. C. Horn company has established a retail division and is negotiating to lease the paint departments in 100 department stores throughout the country. Departments have already been opened in Trenton, Boston, Providence and Chicago. For the first six months of this year the company reports net earnings of $204,590 against $274,506 for the entire year of 1927.

Willys-Overland schedules for October call for 23,000 to 26,000 cars and trucks. September output was 22,000.

Net profits of $1,057,449, equivalent to $1.01 a share, is reported for the six months ended June 30 by International Combustion Engineering corporation. This compares with $941,974 in the first half of 1927.

An issue of $1,250,000 seven per cent. cumulative preferred stock of $100 par and 12,000 no par common of Industrial Bankers of America, Inc., is being offered. The company makes small loans.

Treasury Balance.

WASHINGTON, Oct. 12.—(AP)—Treasury receipts October 10 were $6,001,103.93; expenditures $10,963,474.36; balance $111,439,694.37.

SOCAL CORNER

(Continued from Page Ten)

of milk, salt and pepper to taste. Cover with bread crubs and bake one hour.

Rice Pudding: Put ½ cup of rice in 1½ cups of water, let it swell on the stove; then pour the water off and put in one pint of milk and let it cook to a jelly. Beat yolks of 2 eggs with 5 tablespoons of sugar, stir this into the rice with one cup of raisins, vanilla and salt, and when done beat the whites of the eggs with 2 tablespoons of sugar, pour over the top, put in the oven and brown.

Luncheon Ham: Fill a medium sized baking dish with alternate layers of stale bread and ham (cold chopped ham), cover with 2 cups of milk mixed with three well beaten eggs. Salt to taste, and bake 30 minutes.

French Corn Muffins: Cream ½ cup of sugar, with ½ cup of butter, add ½ cup sweet milk, 2 cups flour, ½ cup corn meal, sifted with 3 teaspoons of baking powder.

ETHELYN.

WHY THE NUTMEG STATE?

Dear Editor and Social Corner Sisters: It's been quite a while since I wrote to the Corner. As shorter letters become popular, I will try and write one. I do, very much enjoy reading all letters on Saturday, and also the "fish stories" from Noank.

Ann Tenna: Your jokes are clever. Have you any more?

Olive: How did you like my cake? I won't get another like that, until next year. I have an idea your mother is a Corner writer. Am I right? I know only part of the story, but can someone, tell me, why Connecticut is called the Nutmeg state?

By sewing buttons on children's clothes with crochet cotton they hang on much longer. For boys, it's worth trying.

Will close with best wishes to all readers.

WHITE TULIP.

EXCHANGING IDEAS

Dear Social Corner Sisters: If you and I each had a dollar and we exchanged them, then we would still each have a dollar. If you and I each had an idea and we exchanged them, then we would each have two ideas. So if we all send our ideas to the Social Corner page just see how many new ones we will have. And I think Kitty Lou must have such a wonderful store of them as she never fails us.

I live such a busy worked filled life that I never think any one would be interested in my methods of doing my work, but one little saving of time, that I use a lot, is saving the wax papers that come on bread and fold for sifting flour on, and for rolling pie crust, cookies or anything that is rolled. I haven't used my board in a long time it is so easy to pick the paper up when through and no board to clean.

Hope to see a big crowd at Wequetequock on Tuesday, Oct. 16.

Olga: Try and come as that is our home town.

Necia: You want to come, too.

E. L. M.: Sorry I didn't see you in Springfield

MILKY WAY.

ANNOUNCEMENTS

Breed Theatre

Acclaimed everywhere as one of the greatest film epics ever produced, "Lilac Time," First National's Colleen Moore-George Fitzmaurice special production, based on the stage play by Jane Cowl and Jane Murfin, has been booked for a featured run at the Breed theatre commencing tomorrow night.

"Lilac Time" is by all odds a great special and the most pretentious in which Colleen Moore has appeared to date. Already known as the screen's foremost comedienne, her role in this production establishes her on the topmost pinacle as a dramatic actress. The tenderness, pathos and realism of her characterization of the little French girl makes "Lilac Time" one of the most discussed pictures of the year and the Breed theatre is indeed fortunate in obtaining such an early booking.

The adaptation was made by Willis Goldbeck, Carey Wilson, who scenarized the screen version, not only included the many stirring episodes that made the stage play one of the greatest in history, but elaborated on parts for filming that could only be vaguely suggested in the spoken drama.

George Fitzmaurice's direction of this colorful love story is said to be the best of his long career.

The supporting cast of "Lilac Time" includes Gary Cooper, hero of "Beau Sabreur," "The Legion of the Condemned" and other big productions; Burr McIntosh, George Cooper, Cleve Moore, Kathryn McGuire, Eugenie Besserer, Emile Chautard, Jack Stone and many others.

"Lilac Time" will be shown twice Sunday evening at 7 and 8:45 and three times daily thereafter at 2:15, 7 and 8:45.

Palace Theatre.

Adolphe Menjou is a great actor.

We have seen him demonstrate his ability to portray suave and sophisticated roles in such pictures as "Serenade," and "A Gentleman of Paris," he has been seen as a convincing dramatic artist in "A Night of Mystery," his most recent, but in "His Tiger Lady," Menou turns to light, satirical comedy.

"His Tiger Lady" is Paramount's newest production starring the dashing Menou, and will be shown on the screen at the Palace theatre, Sunday, Monday and Tuesday.

This picture is Ernest Vajda's adaptation of the Alfred Savoir play, "Super of the Gaiety," and shows Menjou in the role of an extra man of the Folies Bergere, who becomes interested in and ultimately wins the hand of the wealthy Tiger Lady. Her particular form of diversion is to test the love of her admirers through the medium of a ferocious tiger.

Evelyn Brent, who was last seen here in "The Last Command," starring Emil Jannings and opposite George Bancroft in "The Drag Net," personates the lady and plays the role well. Rose Dione makes her minor character role an interesting one, and Mario Carrillo, Leonardo de Vesa and Jules Rancourt prove clever comedians as the three admirers of the princess. The companion feature, "The Cameraman," Buster Keaton's latest comedy starring vehicle, is the attraction commencing Sunday, at the Palace theatre, when the frozen-faced comedian will be seen in Metro-Goldwyn-Mayer's hilarious account of the adventures of an apprentice newsreel cameraman in New York.

The new picture is a view of the "inside" of newsreel work, a love romance, and all bound up in a series of comical mishaps for Keaton. It is the first picture under Keaton's new M-G-M contract.

Edward Sedgwick, who directed "Tin Hats," "Slide, Kelly Slide," and other comedy successes, wielded the megaphone on the new Keaton picture, much of which was actually filmed in New York, where the company was some weeks, filming the Yankee Stadium, New York city hall, and other locales.

Marceline Day is the heroine, and the cast includes Harold Goodwin, Sydney Bracy, Harry Gribbon and others of note.

Prof. Phelps At Central Baptist.

Professor William Lyon Phelps, L. L. D., of Yale university will be the speaker at the Central Baptist church tomorrow morning. His topic will be "What Is Man?" A cordial invitation is extended to Professor Phelps' many admirers in Norwich to hear him.

A community sing from the new gospel hymn book will be the feature of the evening service. The pastor's topic will be, "The Gospel and The Hymn Book."

Park Congregational Church.

The parish house department of Park church will begin its winter activities on Friday, October 19th. A novel luncheon will be served at 1.30 p. m., after which short addresses will be given by several members, touching on some personal experience during the summer.

Christian Science Service.

Wednesday evening meeting, 7.45. The reading room, 40 Main street is open every day except Sundays and legal holidays from 3 to 4.30 p. m.

Iceland will celebrate the 1,000th anniversary of its government in 1930.

WHY SHOP IN

BROOKLYN OUTFITTERS?

Anybody

who wants to

SAVE MONEY

Shops In

BROOKLYN OUTFITTERS

COME and SEE!

MEN'S DRESS OXFORDS and WORK SHOES, Goodyear Welt $4.00 grade $2.95

GENUINE LEATHER REVERSIBLE JACKETS FOR MEN — $10 to $12—Our Price $8.50

MEN'S ALL WOOL HEAVY PULL-OVERS, Maroon, Navy, Black—$5 grade $3.90

LATEST STYLE HATS, in all new shades—$4 and $5 grade—Derbys and Soft $3.00

ALL WOOL PANTS, up to size 50 waist, to match your coat—$4.00 grade $2.95

MEN'S SUSPENDERS, HEAVY POLICE MAKE—VERY SPECIAL 21c

SNAPPY STYLE AND GREATER VALUE IN OUR MEN'S AND YOUNG MEN'S SUITS AND OVERCOATS

BROOKLYN OUTFITTERS

266-270 Main St. The Store That Satisfies Norwich

POETRY

Columbus

I have blazed a way through the trackless deep
Which the sea bird only knew;
I have set my course where the cloud-banks sweep
From the sunset's veil to view.

My sails have swelled in the trade-wind's breath
Where the unknown deep lay strewn;
Where once 'twas said lay certain death
My keel has plowed th' spume.

I have sighted the coast of a western world
Where for aeons no vessel lay;
Whose forests unscathed their leaves unfurled
While centuries rolled away.

I have opened the gates of a mighty land
With its mountains and rolling plains;
I have placed it all in my sovereign's hand,
And he has given me—chains!

—Allen B. MacMurphy, in Springfield Republican.

Can They Count on You?

Can they count on you to always do
This thing that you know is right,
Or do they say "He'll run away
When the cause gets in a tight"?

Do they say of you, "He is true blue"—
Is the trust committed you;
That you'll never shirk, but keep at work,
Till you carry your contract through?

Or do they say "He'll run away
In the time of sorest need;
His dearest treasure is selfish pleasure,
His idol, lust or greed"?

Do they also say, "He loves to play,
When the game goes his own way,
But he goes lame when he loses the game,
And is ready to charge foul play"?

Do your friends all feel you'll stand like steel,
When the great test comes to you;
That you'll face the strife, and give your life,
For the cause you know is true?

Or do they fear when that test draws near
That shall try your inmost heart,
You'll sell the Christ for a paltry price
And play the traitor's part?

We are needing men who can clearly kon,
The things that are most worth while,
Who forge the dead and look ahead,
And at misfortune smile.

For the thoughtful man who can work and plan,
When the untrained lose their head;
With a skillful hand at his command,
Who can honestly earn his bread.

They look and long in the common throng,
For the men of faith and love;
Who can think and feel for his brother's weal,
And plan for the life above.

Who, with tender heart will take the part,
Of the wretch cast down in sin,
Whose help is sure for the weak and poor,
Who keeps the Christ within?

—H. R. Robinson, brother of the democratic nominee for vice-president, in The Pathfinder.

HUMOR OF THE DAY

Teacher—Now, Jimmy, what happened when the cow jumped over the moon?

Jimmy—Somebody got an idea for vanishing cream.—Life.

Hi—Why is the postoffice all decorated today?

Si—Seth Green's boy graduated from correspondence school today.—Pathfinder.

Mrs. Clark—How is it that you are so familiar with the Alden's private affairs?

Mrs. Foster—We looked after their parrot while they were on vacation.—Vancouver Province.

Though retired from active missionary work, he is "doing the work of the Lord on the side" while following his earlier and more respectable trade as a boss bricklayer.—Washington Star.

Pa—Was Jack intoxicated when he came home last night?

Daughter—I didn't notice anything—except that he asked for a mirror to see who he was.—Sydney Bulletin.

Escort (at movie, to his girl, who is having a good cry)—Look here, Helen, I'd better stop bringing you to the pictures if you let 'em upset you like this.

His Girl (between sobs)—Do leave me alone, Jack, and don't be a killjoy.—London Opinion.

Her Father—But, my boy, you are too young to marry my daughter. You are but 21 and she is 27.

Suitor—But, sir—

Her Father—No; at present the disparity is too great. Better wait half a dozen years. Then you'll be 37 and she'll probably be about the same age.—Smith's Weekly.

As the old lady strolled through the park two urchins confronted her.

"Say, lady," said the taller of the two, "me brother does fine imitashings. Give him a penny and he'll imitate a hen."

"Dear, dear!" smiled the old lady. "And what will he do—will he cackle?"

"Naw," replied the lad with a look of contempt, "'e won't do no cheap imitashings o' that sort. 'E'll eat a worm."—Tit-Bits.

KALEIDOSCOPE

Seventy per cent. of the divorces in the United States are granted to wives.

Corkscrew curls were popular in Roman hairdressing in the first century A. D.

Flies have a tendency to go toward the light, and fly traps should be set accordingly.

Miss Margaret Irving, Great Britain's only tea taster, tastes 300 samples of tea every day.

German physicians say seasickness can be cured by inhaling oxygen for three or four minutes.

Strange duties fall to the lot of humane society agents, and about the strangest was the visit of a Pittsburgh agent to East Liberty, Pa., for the purpose of informing a housewife that the proper way to scrub Fido, the pup was not to dump him into the electric washer and turn on the juice.

When a lighted cigar butt was tossed out of an eighth-story window in a Pittsburgh building it first struck an awning over a sixth-floor window. From there it bounced to a fifth-floor awning, thence to a second-floor awning and to the ground, leaving enough ash to set fire to each one of the three drapings.

Trying to demonstrate to a casualty insurance company representative that a planer at his manufacturing plant did not need a guard, as suggested by the insurance man, Augustus Wolf, 77, of Chambersburg, Pa., placed his left hand too near the revolving blades and the hand was so badly mangled that it had to be amputated.

The Arizona town of Chandler, with a population of 1,500 and assessable property in excess of $1,500,000, has a record of two years without a fire. Soon after a quantity of gasoline became ignited in April, 1926, doing damage of $1.13, the town officials put in a fire siren system of summoning the volunteer fire department. But fortune decreed that the sound of the siren should not disturb the quiet of the town after the siren had been turned on once for a demonstration.

A Bulletin For Sale Advertisement Will Sell It

BORN

SHUELL—In Norwich, Oct. 12, 1928, a son, Stephen Jr., to Mr. and Mrs. Stephen Shuell (Mary Petrosky), of 436 Asylum street.

MISSINO—In Norwich, Oct. 9, 1928, a son, to Mr. and Mrs. Patsy G. Missino.

GARELL—At New London, Oct. 11, 1928, a son, to Mr. and Mrs. William Garell.

HEWLITT—At New London, Oct. 12, 1928, a son, to Mr. and Mrs. Warren Hewlitt.

VINCENT—At New London, Oct. 12, 1928, a son, to Mr. and Mrs. Paul Vincent, of Poquonoc.

MARRIED

DELMORE-HAACK—In Groton, Oct. 10, 1928, by Rev. William J. Fox, Frank L. Delmore, of New London, and Miss Anna Haack, of Norwich.

CALLAHAN-WEST—In Groton, Conn., Oct. 4, 1928, by Rev. Fr. William J. Fox, Frank Callahan, of Hudson, N. Y., and Miss Ruth Adelaide West, of Westerly, R. I.

DIED

LOOMIS—In Norwich, Oct. 12, 1928, Ines E. Watson, wife of Edwin W. Loomis, aged 59 years.
Notice of funeral later.

CONVERSE—In New London, Oct. 11, 1928, Gertrude E. Brown, wife of Oren Converse, of Sag Harbor, N. Y., in her 61st year.

KENYON—In Hope Valley, R. I., Oct. 11, 1928, Susan A., wife of William H. Kenyon.

BENNETT—In North Stonington, Oct. 12, 1928, Nettie Mary Bennett, wife of George Francis Bennett, aged 63.

PARADIS—In Norwich, Oct. 12, 1928, Lorenzo, son of Mr. and Mrs. Louis Paradis, of 39 South A street, Taftville, aged 23.
Funeral notice later.

FUNERAL NOTICES

MATTHEWS—In Norwich, Oct. 11, 1928, Adelaide Matthews, wife of Thomas Matthews.
Funeral from her late home, 428 Boswell avenue, Saturday morning, Oct. 13, at 8:30. Requiem mass at St. Mary's church at 9 o'clock. Interment in Baltic cemetery.

HALL—In Norwich, Oct. 9, 1928, Lillian F. Hall.
Funeral services at her late home, 57 Division street, Saturday, Oct. 13, at 2:30. Burial in Maplewood cemetery.

TILDEN—In Norwich, Oct. 11, 1928, August R. Tilden, aged 79.
Funeral services at her late home, 74 Pearl street, Saturday afternoon, Oct. 13, at 2 o'clock. Burial in North Coventry cemetery.

BERNARD—In this city, Oct. 11, Alton James, son of Anthony J., and Eunice E. Henderson Bernard, aged 14 years, 1 month, 9 days.
Funeral services at St. Andrew's Episcopal church, Saturday afternoon, Oct. 13, at 2:30. Interment in Maplewood cemetery.

SWIFT—Suddenly, in Jewett City, Oct. 11, 1928, Mrs. Helen Brown Swift, widow of Earl Myron Swift.
Funeral service at her late home, East Main street, Saturday afternoon at 2:30. Burial in Jewett City cemetery. Please omit flowers.

LADD—In Mystic, Conn., Oct. 11, 1928, Angelina Harvey Ladd, aged 41.
Funeral services private, at her late home, 4 Orchard lane, Mystic, Monday at 2:30 p. m. Burial in Hamilton Avenue cemetery, Norwich.

MULKIN—In Norwich, Oct. 12, 1928, Charles E. Mulkin, of Occum, aged 89.
Funeral from his late home in Occum Monday, Oct. 15, at 2 p. m. Burial in Pautipaug cemetery, Franklin.

LOOMIS—In Norwich, Oct. 12, 1928, Ines E. Watson, wife of Edwin W. Loomis, aged 59.
Funeral services at her late home, 224 Prospect street, Monday, Oct. 15, at 2 p. m. Burial in Franklin cemetery.

FUNERAL DIRECTORS

Church & Allen
15 MAIN STREET
FUNERAL DIRECTORS AND EMBALMERS
Lady Assistant
HENRY E. CHURCH
WM. SMITH ALLEN
Telephone 125-3

The Henry Allen & Son Co.
38 MAIN STREET
Funeral Directors and Embalmers
Lady Assistant Telephone 410-2
DAVID H. WILSON

GAGER
FUNERAL DIRECTOR AND EMBALMER
PROMPT SERVICE DAY OR NIGHT

CUMMINGS & RING
Funeral Directors and Embalmers
322 Main Street
Phone 238-2 Lady Assistant

GEORGE G. GRANT
UNDERTAKER AND EMBALMER
Phone 2729 Providence St., Taftville

Shea & Burke
Funeral Directors
41 Main Street
Phone 896-2—J. J. Lyons

HOURIGAN BROS.
Funeral Directors and Embalmers
Funeral Home, 35 Church Street.
Office, 62 Main St. Branch, Jewett City.

WILLIMANTIC

Avery & Van Zandt
Succeeding JAY M. SHEPARD
Established 1870
Funeral Directors, Embalmers
Sixty and Sixty-Two North Street
Willimantic, Conn.

Killourey Bros.
FUNERAL DIRECTORS AND EMBALMERS
68 Union Street, Willimantic, Conn
Phone 290 Lady Assistant

DANIELSON

Martin T. Burns
Academy Street, Danielson
Embalmer and Funeral Director

ALBERTUS F. WOOD
Funeral Director and Embalmer
PHONE 147 DANIELSON

ETTA KETT

Radio Sure Is Wonderful —By PAUL ROBINSON

Copyright, 1928, by Central Press Association, Inc.

A Bulletin Want Advertisement Will Get It

FOR SALE

FOR SALE—Old-fashioned house over 200 years old, with 2 large fireplaces, hand hewn oak timbers, oak floors of wide boards. H. G. Richardson, R. D. No. 5, Norwich. oc13d

FOR SALE—I wish to announce the opening of Sky-Line camp on the Quinebaug. Lots are beautifully located, high and dry. There are ten miles of river suitable for motor boat, and the Quinebaug is one of the best fishing grounds in New England. Chance of a lifetime to own attractive land. Lots are selling at $15 each, $3 down, $1 per month. No interest. To every lot owner is given the use of a 5-acre recreation ground. Wm M. McNico, Res. Estate and Insurance, Maynard Bldg., Jewett City. Phone 266 sep8MWS

FOR SALE—100-acre farm; 12 head stock. 35 tons hay, good buildings, excellent land, with orchard; 20-minute drive from Franklin Sq. Can arrange liberal loan. F. D. Donohue, Young's Block, Norwich. tf oc12

FOR SALE—Two shares common, 1 share preferred, of Bridgeman Corp. P. O. Box 464, City. 2t oc12

Having installed motors, we have:

One Pair of Draught Horses
10 Horsepower Boiler and Engine
One small Air Compressor
FOR SALE
JOHN SALTER & SON
Groton, Conn.
6t oc12

THE BARBER STOOD over me with a razer n sez "How much water to the quart goes over Niagra Falls?" I dunno, how much, I sez. "Two pints," he res 'n ials terible. I hadta laf too but I was wishin I had the razer. Tabby 5c cigar, 5 pack, for 20c; special lot of briar pipes, 35c. Fagan's Smoke Shop. oc5

FOR SALE—The bargain offered last week was taken immediately, but here is another for your approval; 120-acre farm with 10-room house in A-1 condition, 2 barns, several poultry houses, excellent land, enough wood and timber to pay for place, 5 cows, 1 horse, wagons, harnesses, plow cultivator, several hundred bushels potatoes, 200 nice chickens, house full of furniture, etc., etc. Price for all, $4,000; very easy terms. Act quickly—it's a bargain. William A. McNicol, owner, Jewett City. tf oc11

FOR SALE—Rooming house business, central location. Call 2157. tf oc9

FOR SALE—Baldwin apples, on trees. E. L. Glazier, Hampton, Conn. oct9d

FOR SALE—Three-piece mohair overstuffed living room suite, $65; 9-piece walnut dining room suite, like new, $79. Norwich Used Furniture & Antique Exchange, 31 Shetucket St. tf oc8

FOR SALE—Houses on McKinley Ave., Williams and Union Sts. Burton, 744 No. Main St. wdst oc3

FOR SALE—In Fanning Park, new seven-room house; can be financed. J. A. Cunningham, Thayer Bldg. oct6d

Attractive location on the Main State Highway for Tourists Tavern and Gas Station, 46 acres with 18 room house, large veranda, running water, bath, celctric lights and gas. Price $7,500.
TRYON'S AGENCY
Willimantic, Connecticut

BOWLING—There's cash in the alleys. One of the best corners in Willimantic improved with building very suitable for this popular game is offered at a bargain.
HERBERT T. CLARK, Real Estate
33 Church Street, Willimantic

FOR SALE

New 2-family house, 6 rooms each. Must be sold and priced abnormally cheap; well located. For quick sale.
SEE JOHN A. MORAN

Located in Olde Windham Village on the main street, an attractive old colonial house, 9 rooms, modern conveniences, mammoth old maples, 3 car garage, 25 acres of land, a very desirable country property for $10,000.
TRYON'S AGENCY
Willimantic, Conn.

FOR SALE—At bargain price, 6-room cottage near Conn. college and Thames river; has electric lights, furnace, etc. See Frank Spicer, 204 Laurel Hill Ave. Phone 2184. sep18

SILENT GLOW OIL Burners are now guaranteed for five years. E. Rousseau, exclusive agent, 40 Mathewson St., Jewett City. Phone 66. Norwich Taftville, Occum, Baltic, Plainfield mar7 tf

Wonderful Opportunity

To purchase six-room bungalow, garage and one acre of land on R. F. D. Telephone; near school; situated between Westerly and Norwich. Full price $1500 cash. Send for my Farm Bulletin No. 23. (Choice of 400).
WILLIAM A. WILCOX
34 West Broad Street
Westerly, R. I.
Telephone 2365.

FOR SALE

On Laurel Hill Avenue. Two-family house with garage. All in excellent condition.
James L. Case, Realtor

FUNERAL DIRECTORS

PLAINFIELD

F. W. Tillinghast & Sons
UNDERTAKERS AND EMBALMERS
CENTRAL VILLAGE, CONN.
Tel Moosup 282-2

When YOU WANT to put your business before the public there is no medium better than through the advertising columns of The Bulletin.

A Bulletin For Sale Advertisement Will Sell It

FOR SALE

FOR SALE OR TO RENT—Very attractive new 6-room 1-family bungalow with steam heat and every modern improvement; 1 tax. Terms same as rent. 333 West Thames St. Phone 311. oc13d

FOR SALE—Large stove in good condition, suitable for heating garage or hall. Box 192, Killingly, Conn. 2t oc13

AUCTIONS

Auction Notice

By White Bros., Auctioneers, Office 42 Main St., Danielson, Conn. 85 head of cattle at auction at the Fort Hill Farm Thompson, Conn., just east of the Hotel, on Wednesday, Oct. 17, at 11 o'clock, a. m., rain or shine, consisting of tested and accredited cows, many of which are exceedingly choice new milkers and springers, most Guernseys, Ayrshires and Holsteins; many head of fancy heifers, beef cows and veal. This is without doubt one of the largest offerings of live stock at a public sale this season. Philip Zaitas, Owner, Putnam, Conn. 2t oc12-15

AUCTION

D. M. BROWN ..... Auctioneer

As I am leaving town, I will sell at public auction at my farm, known as the Higgins place, situated in North Society, in the Town of Canterbury, on

Tuesday, Oct. 16, 1928,
at 10 o'clock a. m., sharp,

the following personal property: Two farm horses, 10 first class young cows (8 milkers, 2 springers), hens, harnesses, farm wagons, good variety of farming tools, potatoes corn in shock, all kinds of household furniture, including nearly new Glenwood kitchen and parlor stoves, and other articles too numerous to mention.

At 2 p. m. the farm will be placed on sale. This comprises 100 acres of land, more or less, 35 acres tillable, balance pasture and woodland. Well watered. Good buildings, big house and barn, ice and poultry houses, etc.

Terms on personal property, cash. On real estate, will be made known at time of sale.

If said day be stormy, sale next fair week day. Caterer. Don't miss this sale!

oct13d ALFRED SIIRA.

WANTED—Female

WANTED—Women, spare time, showing wonderful sanitary belt and protector to friends; $25 week; sample free. Easetex, 68 West Austin, Chicago. oct13d

WOMAN WANTED for traveling position open Oct 22nd., not married, entirely unincumbered, with high school education, between 25 and 40; salary, bonus and transportation; give age, education, experience. P. E. Compton Co., 1102 N. Dearborn, Chicago. oct13d

WANTED—Ladies to sew at home; pleasant work; experience unnecessary; no selling. Send stamp for instructions to Bancroft Co., Dept. A-22, Lynn, Mass oct13d

WANTED—Position looking after children; would prefer evenings home. Phone 2314-2. 3t oc12

WANTED—Refined women to represent a New York house. State age and experience in first letter. Box 206, Bulletin. 6t oc8

LOST AND FOUND

LOST—Small brindle bull dog with white face stub tail; reward, $10. Thames House, Uncasville. Tel. 1503-2-3. 3t oc13

LOST—Brown pocketbook, between Willimantic and Canterbury. Reward. Phone Willimantic 653 or 595. 2t oc13

LOST—Pair of bifocal glasses in black case, in vicinity of Hotel Wauregan. Will finder kindly return to that hotel and receive reward? oct13d

Lost—Bank book No. 89,574 of the Chelsea Savings bank. Application for payment having been made, any person having a claim against this book must notify said bank within six months or lose their claim.
Norwich.

LOST—Brown clay cameo brooch. Reward if returned to Bulletin Office. 2t oc12

LOST—Platinum link bracelet, lined in yellow gold initials I. R. on the inside; lost between Buckingham Memorial and Mohican Market. Return to Lerou's Drug Store. Reward. 3t oc12

LOST—Box of valve-cutting tools. Reward if returned to Imperial Garage at once. 2t oc10

LOST—Last Tuesday, young male dog, white Seelyham wire-haired poodle, small collar, no tag. Reward. Return to 15 Bushnell Place. Charles Hillman. oct9d

FOR SALE—Music Instruments

PIANO FOR SALE—Phone 88-21, Uncasville, Conn. 2t oc10

FOR SALE—$125 Victrola, $49; $295 Edison diamond disc, $85; $300 Edison diamond disc, $69; $75 Columbia Grafonola, $26; $75 Victrola, $23.50; many other good bargains in Victrolas. Hanover-Curland Co., 24 Franklin St. oc3

FOR SALE—A small sized upright piano, $50; a beautiful mahogany Starck piano, perfect condition, $95; a Wasserman piano, cannot be told from new, $135. Hanover-Curland Co., 24 Franklin St. oc3

FOR SALE—$125 Pathe talking machine, $37.50; $125 Columbia talking machine, $49; $225 Victrola, very special, for $79; all in fine condition. The Plaut-Cadden Co., Main St., Norwich. tf oc1

FOR SALE—Pianos for beginners. Good used instruments; many fine makes, $60, $75, $78, $90, $100 and up. All in good condition. Convenient terms. The Plaut-Cadden Co., Main St., Norwich. oc1

A Bulletin To Let Advertisement Will Rent It

WANTED—Miscellaneous

WANTED—Room and board for a lady. Phone mornings, 1678-2. 2t oc13

NICKEL PLATING—Auto parts, stove work, brass beds and silverware. Peter McKeivey, 14 Elm St. Tel. 1161-3. 3t oc13

IF YOU WISH a wealthy, pretty wife, write Doris Dawn, East Cleveland, Ohio (stamp). oct13d

WEALTHY YOUNG MAN—Anxious to marry. Ladies write Fern Grey, Station B., Cleveland, Ohio. oct13d

MARRY IF LONELY—For results, try me; best and most successful "Home Maker;" hundreds rich wish marriage soon; strictly confidential; most reliable; years experience; descriptions free. "The Successful Club," Mrs. Nash, Box 556, Oakland, Calif. oct13d

$12 DAILY SELLING NEW LINEN tablecloth; washes like oilcloth; no laundering; free sample. Jones, 808 N. Clark, Chicago. oct13d

ADDRESSING ENVELOPES at home, spare time; earn $15-$35 weekly; experience unnecessary; dignified employment for honest, sincere persons. Eugenic Association, Dept. 101A., Hammond, Ind. oct13d

INVENTIONS WANTED — Patented, unpatented. If you have an idea for sale, write Hartley, Box 928, Bangor, Me. oct13d

WOULD YOU MARRY IF SUITED?—I am in touch with thousands wishing marriage; both sexes; all ages; residing everywhere; many are wealthy; descriptions free. Mrs. Adams, Box 30, Springfield, Ohio. oct13S

CATHOLICS wishing to marry, wanting introductions, write C. C. Club, Grand Rapids, Mich. oct13d

ADDRESSING ENVELOPES — Experience unnecessary; earn $15-$25 weekly during spare time at home; dignified work. Diamond Pen Co., Dept. 20Y., Indiana Harbor, Ind. oct13d

WANTED—Vaults and cesspools to clean. H. L. Harris, R. F. D. 1, Box 129. apr3d

WANTED! Ambitious, industrious person to make sales of $150 to $600 a month or more introducing and supplying the demand for Rawleigh household products in Plainfield and Norwich. Rawleigh methods get business everywhere. No selling experience required. We supply products, sales and advertising literature and service methods—everything you need. Profits increase every month. Lowest prices; best values; most complete service. W. T. Rawleigh Co., Dept. CU 4922, Albany, N. Y. oct4-11-18-25

WANTED—To buy White Leghorn and Barred Rock laying pullets. Rogers Place Farm, next to poorhouse, Oakdale, Conn. oct9d

WANTED—Used cars. We pay cash. West Side Garage, 194-196 West Main St., Norwich. Always open. tf oc5

WANTED—Highest cash prices paid for second-hand furniture, household goods, antiques, store fixtures and tools. Try me before selling. N. Weisinger, 28 Market St. Phone 2152. Jan23 tf

MIRRORS resilvered and glass for every purpose. Norwich Glass Co., 5 Bath St. Tel. 1463. jan28 tf

WANTED—Second-hand antique furniture. Best prices paid. A. Bruckner 109 Franklin St. Phone 569.

MIRRORS resilvered and glass for every purpose. Norwich Glass Co., 5 Bath St. Tel. 1463. jan28 tf

WOULD YOU MARRY?
Were you to visit the thousands of happy homes that America's leading matchmaker has helped make in past six years, you would let us assist you, too. Quiet, reliable, confidential service. Large number desirable lady and gentlemen members in and near Connecticut. White race only. Information in plain sealed envelope. O. E. Circle, Middletown, Ind. oct13d

FOR SALE — RADIOS

FOR SALE—Brand new 6-tube single full vision dial Atwater Kent radio in beautiful walnut inlay cabinet, regular price, $189; closing out at $89, complete. Complete 5-tube Freed-Eisemann radio outfits, regular $160; special at $50. A beautiful 6-tube Atwater Kent, complete, regular price $150; special at $49. Largest stock of radios in eastern Connecticut. Hanover-Curland Co., 24 Franklin St. We service all makes. oc3

FOR SALE—$185 Atwater Kent radio outfit, electrified and guaranteed. Complete, installed in your home for $92.50. Other complete R K radio outfits low as $77. Easy terms. The Plaut-Cadden Co., Main St., Norwich. tf oc1

Radio Service Our Specialty
SMITH'S RADIO STORE
— Call 2880 —

COAL AND WOOD

FOR SALE—Well seasoned hardwood. P. J. Melady. Phone 34-5 Moosup, or Phone 72 Jewett City. 2t thsat oc11

FOR SALE—Seasoned hard wood, $9 and $5 per load delivered. G. H. Main Phone 489. no13

FOR SALE—Hardwood in stove lengths, $10 a cord, or $5.50 a half cord. Delivered anywhere in city or Taftville and Baltic. Phone 1099-2. Charles S. Brown, Yantic. Prompt delivery. oc4 tf

FOR SALE—Well seasoned slabs and hardwood; stove length. John R. Lyman. Tel. 2617-W. tf sep7

FOR SALE—50 acres of cord wood. Box 429, P. O. Willimantic, Conn. W. Kelley jan31 tf

POULTRY AND PET STOCK

FOR SALE—Muscovy ducklings, 4-8 lbs., 25c per lb.; liveweight. Telephone 1696. Storer Farm, East Great Plain, Norwich, Conn. oct13d

WANTED—All kinds of poultry; will call, anywhere; highest prices paid. Joseph Horn. Tel. 1501. Willimantic. jan31 tf

FOR SALE—CATTLE

Carload Federal Tested Cows. Guernseys, Jerseys and Holsteins have arrived.
E. M. LORD
TELEPHONE LEBANON 15 13

A Bulletin Want Advertisement Will Get It

TO RENT

TO RENT — Six-room apartment, 11 Church St. Inquire N. E. & M. C. Lucas. Phone mornings, 686. oct13d

TO RENT—Six-room apartment and bath, steam heat, hardwood floors; corner of Lincoln and Oneco Sts. Tel. 2699-J. oct13d

TO RENT—Six-room apartment with all improvements; centrally located. Tel. 453-13. 3t oc12

FOR RENT—Furnished rooms. 124 Broadway; ring top bell. 2t oc12

TO RENT—Furnished room; also 2 garages. Thamesville. Phone 899. 6t oc10

TO RENT—Four-room apartment; all improvements 306 Franklin St. Tel. 37. tf oc12

TO RENT—On Warren St., 5 or 7-room flat; oak floor, steam heat furnished. C. Chamberlain, Warren St. 2t oc12

FOR RENT—Furnished room, hot water, heat; gentleman preferred. Tel. 1809. 4t oc12

TO RENT—Six-room apartment, all improvements; at 109 Sachem St. 3t oc12

TO RENT—A fine apartment of 5 or 7 rooms. 172 Broadway. Tel. 896-3. tf oc12

TO RENT—Apartment, 5 rooms; all improvements. 323 Franklin St. 3t oc12

WANTED—Room and board for a lady. Phone mornings, 1678-2. 2t oc12

FOR RENT—Flat, 4 rooms and bath, partly heated. 171 Laurel Hill Ave. tf tuthsat oc11

TO RENT—Five-room tenement; modern improvements. 730 Boswell Ave. 4t oc11

TO RENT—Store and 3 rooms on 2d High St. Tel 1529. tf oc10

FOR RENT—Garage at 272 West Main St. low rental. Apply to J. H. Perkins, Dime Bank. tf oc9

TO RENT—Cottage, 6 rooms and bath, in Thamesville. Tel. 2289. tf oc9

FOR RENT—Desirable 4-room apartment including heat, at 221 Broadway. Inquire of W. P. McGarry. Tel. 2291 or 3312-W. oct9d

TO RENT—Small apartment, modern improvements, 67 Seventh St. oct9d

FOR RENT — Light housekeeping room, heated. 75 School St. oct9d

FOR RENT—Furnished room for 1 or 2; centrally located. Tel. 2328. tf oc8

FOR RENT—Five-room tenement with bath. 15 Platt Ave. 8t oc8

FOR RENT — Six-room apartment; modern. Inquire of B. C. Hannis, 11 McKinley Ave. oct6d

FOR RENT—Furnished rooms, 21 Ripley Place. oct6d

TO RENT—Seven-room cottage on Nelson place, all modern improvements. Call Mrs. J. E. Olcott, 10 Nelson Place. oct6d

FOR RENT—New house on Maple St., two 6-room apartments with bath and all modern improvements; all decorated and shades, garage; moderate rental. Phone 3104 tf oc3

TO RENT—Steam heated room, $4 a week. 41 Boswell Ave. tf oc3

FOR RENT—Five-room apartment; garage. 99 Lafayette terrace. Tel. 1134-4. 2t oc3

TO RENT—Two rooms, furnished for light housekeeping. 27 Division St. sep15

FOR RENT—One 6-room apartment with bath; one 3-room with bath; 1 min. from City hall. Tel. 2298 or 2235. tf sep10

FOR RENT—Apartment, 366 Washington St. Tel. 626-13. tf sep13

TO RENT—Three light housekeeping rooms. 201 Franklin St. tf sep13

TO RENT—Six-room apartment. Call at 100 Franklin St. or Tel. 559. tf sep7

FOR RENT—Nine-room house with hardwood floors and modern improvements, on Church St. Inquire The Plaut-Cadden Co. Phone 800. tf sep10

TO RENT—Furnished room; single or double, private family. Call 1749-2 evenings. tf aug30

TO RENT—Apartment with or without garage at 118 River Ave. Apply to H. A. Wolf, 161 Main St. mar12 tf

FOR RENT—Furnished room; modern, central, private family. Phone 211. my18

TO RENT—Basement at 65 Franklin St. Suitable for most any kind of business. Inquire at Bulletin office. dec26 tf

TO RENT—Two six-room apartments, all improvements, with garage. Call 1283-5. tf

TO RENT—Five-room flat, with large attic. Call 248. tf july31

HORSES FOR RENT
REAL SADDLE HORSES
Special Attention Given to Beginners and Children
Frank E. Smith, Instructor
The Norwich Fair Ground
Telephone 3430

FOR RENT
The premises formerly occupied by the Norwich Evening Record on Chestnut Street. Dimensions are about 60x100 feet. Being in a central location, they are suitable for any kind of business.
Inquire of
THE BULLETIN CO.

TO RENT
Building on Durkee Lane
Suitable for Storage or Garage (5 cars) purposes.
Inquire at Bulletin Office.

A Bulletin To Let Advertisement Will Rent It

TO RENT

TO RENT—Furnished steam heated rooms. No. 3 North Main St. oc13d

TO RENT—Furnished room for light housekeeping. 233 Main St. oc13d

FOR RENT—Six-room tenement. 74 Washington St. tf oc13

TO RENT—Furnished rooms; well heated. 106 School St. 7t oc13

WANTED—Male

$2,000-$4,000 yearly. Permanent; experience unnecessary. We grow, guarantee, deliver, collect. Brown Brothers Nurseries, Rochester, N. Y. oc13d

MAKE $600 before Christmas, spare time; sell personal Christmas cards and $1 box assortments; write today for samples. Doehla Co., Dept. 464, Fitchburg, Mass. oct13d

SELL PERSONAL CHRISTMAS cards, names embossed in gold; $1 dozen up; 50 per cent. commission; samples free; also box assortments. Dunbar Corp., New Brunswick, N. J. oct13d

U. S. GOVERNMENT JOBS—$1,260-$3,400 year; men-women, 18-50; steady work; vacations; experience usually unnecessary; full particulars with sample coaching free, write immediately—today. Franklin Institute, Dept. 29P., Rochester, N. Y. oct13S

SALESMEN WANTED — Represent auto seat cover manufacturer; direct to automobile owners; high quality, low price; make $125 weekly; elaborate samples free. Marvelo, 2300 Wabansia, Chicago. oct13d

PUNCHBOARD SALESMEN — $200 weekly; merchants invest nothing; full commission repeats; new catalogue. M. & L. Sale, corner Franklin and Adams, Chicago. oct13d

AGENTS—We will start you in permanent business, furnishing everything; $10-$25 daily profit selling 200 daily necessities. McNess Co., Room 19, Freeport, Ill. oct13d

AGENTS—$100 plus cash bonuses weekly, easy; show America's foremost line men's shirts, neckwear, underwear, direct to wearer; experience unnecessary; outfit free. Dept. CD., Carlton Mills, 114 Fifth Ave., New York. oct13d

DISTRIBUTOR wanted at once by manufacturer to cover local 100-store route; no selling; just distribute and collect. Apply Peris Mfg. Co., Florin, Pa. oct13d

MAN WANTED to run McNess business in New London county; no experience needed; must have car; can make $7-$10 daily; no lay-offs; no bosses; chance of a lifetime. Use our capital to start. Write Furst & Thomas, Dept. G7, Freeport, Ill. oct13d

WANTED — Factory representative; Mary Rose frocks; biggest variety; astounding values; experience unnecessary; $8 daily; free equipment. Rodasi Co., 249 Rodasi Bldg., Cincinnati, O. oct13d

CHRISTMAS GREETING CARDS—The finest line of personal and boxed cards offered; bonus and discount equal 50 per cent.; don't miss this opportunity; write at once. Lonsdale & Bartholomew, St. Albans, Vt. oct13d

CHRISTMAS CARD AGENTS—Sell personal and box assortment cards; make $1,000 for Christmas; sensational sellers; 100 per cent. profit. Brunswick Art, South River, N. J. oct13d

WANTED—Young man would like position as bookkeeper, clerk or timekeeper; steady work preferable to high wages; experience, good references. Write Box 371 Bulletin. 3t oc12

WANTED—Man and wife for general work on farm. Joseph Lopiccolo, North Franklin, Williams Crossing. 6t oc13

WANTED—Meat salesmen and meat cutters. Mohican Market. 3t oc12

WANTED—A man to work on a dairy farm; married or single. John S. Sullivan. Tel. 2479-13. 3t oc12

WANTED
First Class Weavers
for Silk and Rayon Work.
— Apply —
Ashland Cotton Co.
Jewett City.

WANTED! Ambitious, industrious person to make sales of $150 to $600 a month or more introducing and supplying the demand for Rawleigh Household Products in Plainfield and Norwich. Rawleigh methods get business everywhere. No selling experience required. We supply products, sales and advertising literature and service methods—everything you need. Profits increase every month. Lowest prices; best values; most complete service. W. T. Rawleigh Co., Dept. CU 4922, Albany, N. Y. oc11-18-25

WANTED—Experienced furniture polisher and finisher; no other but experienced need apply. Reference required. Apply Interstate Furniture Co., Water St. 4t oc10

LEGAL NOTICE

WARNING!
ANNUAL TOWN MEETING

The legal voters of the Town of Montville are hereby warned to meet for its Annual Town Meeting, at the Town Hall in said Town of Montville on Thursday, October 18, 1928, at 7:30 p. m., to take action on the estimated cost of the current expenses for the ensuing year as submitted by the Board of Selectmen and Town School Committee.

Also, at said meeting to provide for repairing the highways of the Town for the ensuing year.

Also, to authorize and empower the Board of Selectmen to borrow money, on short time loans, to meet the current expenses of the ensuing year.

Also, to transact any other business proper to be done at said meeting.

Dated at Montville, this 13th day of October, A. D. 1928.
JEROME W. HOUSE,
L. EARL SMITH,
C. EVERETT CHAPMAN,
Selectmen of the Town of Montville.
DAN D. HOME,
oc13d Town Clerk

A Bulletin For Sale Advertisement Will Sell It

LEGAL NOTICES

NOTICE TO CREDITORS

AT A COURT OF PROBATE HELD at Norwich, within and for the District of Norwich, on the 12th day of October, A. D. 1928.

Present—NELSON J. AYLING, Judge.

Estate of Francesca Tempesta, late of Norwich, in said District, deceased.

Ordered, That the Administrator cite the creditors of said deceased to bring in their claims against said estate within six months from this date, by posting a notice to that effect, together with a copy of this order, on the signpost nearest to the place where said deceased last dwelt, and in the same town, and by publishing the same once in a newspaper having a circulation in said district, and make return to this Court.

NELSON J. AYLING, Judge.

The above and foregoing is a true copy of record.
Attest: HELEN M. DRESCHER, Clerk.

NOTICE—All creditors of said deceased are hereby notified to present their claims against said estate to the undersigned at 86 Franklin St., Norwich, within the time limited in the above and foregoing order.
J. ALLEGRETTI, Administrator.
oct13d

ADVERTISEMENT RELATING TO LOST POLICIES. To whom it may concern:

Notice is hereby given that policies Nos. 1875202 to 1875250, inclusive, of the RHODE ISLAND INSURANCE COMPANY of Providence, R. I., requiring for their validity the counter-signature of a duly authorized and licensed agent, have been lost. Since these policies have not been regularly countersigned, issued or accounted for, nor any premiums received thereunder, they will be valueless and void in the hands of whomsoever they may fall, and any claim thereunder would be illegal and fraudulent. If found they should be returned to the home office of the Company in Providence, Rhode Island. No claim of any nature purporting to be based upon them will be recognized by the company. The public will please take notice accordingly.
Rhode Island Insurance Company,
by H. G. PIEPER, President.
Agent—Michael Hickey,
Address—Montville, Conn.
Special Agent—C. W. Noren.
Address—Hartford, Conn. oct13d

ASSESSORS' NOTICE

All persons liable to pay taxes in the Town of Franklin are hereby notified to return to the Assessors, on or before the first day of November, 1928, a written or printed list, properly signed and sworn to, of all taxable property owned by them on the first day of October, 1928.

Those failing to make a list will be charged a penalty of 10 per cent. additional, according to law.

Blanks can be obtained from the Assessors. The Assessors will be at the Town Hall, Franklin, Nov. 1st, 1928, from 10 a. m. to 3 p. m., to receive lists.
Dated at Franklin, Conn., Oct. 11, 1928.
GEO. H. BECKWITH,
F. H. RACE,
E. W. CLARKE,
oct13d Assessors.

ASSESSORS' NOTICE

All persons liable to pay taxes in the Town of Norwich are hereby notified to return to the assessors on or before the first day of November, 1928, a written or printed list, properly signed and sworn to, of all taxable property owned by them on the first day of October, 1928. Those failing to make a list will be charged a penalty of ten per cent additional, according to law. Blanks can be obtained at the Assessors' office in City Hall, or will be sent by mail upon application.

Office hours 9 a. m. to 5 p. m. Lists will be received beginning Monday, Oct. 1, 1928.
Dated at Norwich, Conn., Sept. 28, 1928.
ARAD R. MANNING,
JOHN B. OAT,
FRED G. PROTHERO,
Assessors.

VOTERS TO BE MADE

NOTICE

The Selectmen and Town Clerk of the Town of Norwich will be at the Court House Building in said Town of Norwich on Saturday, Oct. 13th, Wednesday, Oct. 17th, and Saturday, Oct. 20th, from 9 A. M. to 1 P. M. and 2 P. M. to 8 P. M., and such other days between Oct. 13th and 20th as are necessary for the purpose of examining the qualifications of and to administer the electors' oath to those persons who shall be found qualified whose names appear on the list prepared by the Registrars of Voters of said Town of Norwich, in October, 1928, under the title "To Be Made."

And if it shall appear that the rights of any person on said list under the title "To Be Made" will mature after the said Saturday, October 20th and on or before Tuesday, November 6th, 1928, the Selectmen and Town Clerk will meet at the Town Clerk's Office in said Town of Norwich on Monday, November 5th 1928 from 9 o'clock in the forenoon until 5 o'clock in the afternoon, to administer the electors' oath to those ONLY whose time matures between Oct. 20, 1928 and Nov 6, 1928.

Dated at Norwich, Connecticut, Oct. 11, 1928.
WILLIAM S. MURRAY,
CHARLES P. BUSHNELL,
PATRICK T. CONNELL,
Selectmen.
HAROLD S. BURT,
Town Clerk.

NOTICE

I will be responsible for no bills except those contracted by myself.
Signed: EVERETT SHARKEY.
Jewett City, Oct. 13, 1928. oc13d

When YOU WANT to put your business before the public there is no medium better than through the advertising columns of The Bulletin.

A Bulletin To Let Advertisement Will Rent It

Business Notices.

ANSWERS TO "WHAT DO YOU KNOW"
(Questions on Page Four)

Answers.
1—A noted preacher who disseminated the doctrines of Methodism in many parts of the United States and British Isles.
2—Oct 16, 1777.
3—At Coventry.
4—At 21
5—In Montville.
6—Farmer, for the most part.
7—Feb. 2, 1834.
8—At Alexandria, Va.

LEGAL NOTICES

NOTICE!

The Selectmen and Town Clerk of the Town of Preston, will hold a session to examine the qualifications of electors and admit to the elector's oath those who shall be found qualified on Saturday, Oct. 13th, and on Saturday, Oct. 20th, 1928, from 9 o'clock a. m. until 5 o'clock p. m., at the Town House.
WALTER L. TARBOX,
CHAS. M. GEISTHARDT,
LYNWOOD B. CRARY,
Selectmen.
G. V. SHEDD,
Town Clerk
Dated at Preston, Oct. 3, 1928. oc13

SPECIAL TOWN MEETING

The legal voters of the Town of Killingly are hereby notified and warned to meet at the
TOWN HALL, DANIELSON,
in said Killingly, on
Friday, Oct 19, 1928, at 7:30 p. m.
For the following purposes, to wit:
ARTICLE 1 On petition of Frank J. Gorman, George A. Quinn, Wilfred Thomas, E. Evans, Eldege Duhamel, George A. Berry, James Gartland, Frank J. McGorty A. J. Cavanaugh, O. V Chartier, George Heneault, L. P. Morrison, Delor Massey, N. Kommaler, Arthur Stone Louis C. Stone, Dolphis Stone, Alexander Basley, James L. Watson, Bart J. Caffrey, Warren Braley, Vincent Adams, John W. Russell, William Welch, L. A. Taft, B. I. Taft, M. J. Flaherity, P. Corrigan, T. H. Allshaw, J. Nason, H. Beaulac, Henry Weaver, E. F. Gorman, Aime Thibeault, E. L. Dixson, Charles D. Mowry, Joseph Berthiaume, George T. Moran, W. F. Moran, Henry C. Baer, Joseph A. Billings, Hernidas Perras, Fenner Wilcox, Peter Cuason, John E. Drew, Harry L. Warren, Joseph Labelle, Arthur Lamoreaux, Louis C. L'Homme, Mary E. Kilday, Mary E. Fray, C. H. Kilday, J. E. Fray, W. J. Lewis, E. L. Lewis, Henry Knight, Geneva Young Otto Lehrer, Aldei Coutu, Andrew Robideau, G. H. Andrus, Joseph Geguler, Chester V. Billington, Octave Plantier, Edgar Hernier and John Welsh, legal voters of the Town of Killingly—
"To see if the Town will vote to authorize the employment of outside accountants to audit the books and accounts of said Town and to appropriate the sum of $2,600, or so much thereof as may be necessary, for the purpose thereof."
ARTICLE 2 To do any other business proper to be done at said meeting.
C. A. TILLINGHAST,
A. D. SAYLES,
N. P. GINGRAS,
Selectmen of Killingly.
Dated at Killingly, this 12th day of October, 1928. 2t oc13-sep19

AT A COURT OF PROBATE HELD at Norwich, within and for the District of Norwich on the 12th day of October, A. D. 1928.
Present, NELSON J. AYLING, Judge.
Estate of Annie Dougherty, of Norwich, in said District, an incapable person.
The Conservator exhibited his administration account with said estate to the Court for allowance; it is therefore
Ordered, That the 17th day of October, A. D. 1928, at 2 o'clock in the afternoon, at the Probate Court Room in the City of Norwich in said District, be, and the same is, appointed for hearing the same, and the said Conservator is directed to give notice thereof by publishing this order once in some newspaper having a circulation in said District, at least four days prior to the date of said hearing, and make return to the Court.
NELSON J. AYLING, Judge.
The above and foregoing is a true copy of record.
Attest, HELEN M. DRESCHER, Clerk. oc13d

FOR SALE—Automobiles

FOR SALE—1928 Buick Roadster; 1928 Jordan Roadster; 1928 Jordan Phaeton; 1925 Buick Coupe; 1925 Cadillac Coupe; 1923 Cadillac Coupe; 1925 Ford Roadster; 10 other cheap cars. Cash or terms. Bailey's Garage. oc13d

SALE—1927 Ford coupe, very good condition; must sell. James Johnson, Uncas-on-Thames, Norwich. oct13d

FOR SALE—Four-door 52 Chrysler sedan 1928, 4-wheel brakes; driven 3,000 miles. Call 2202. tf oc11

USED CARS — Late models renewed Cadillacs—1927 LaSalle sport phaeton; model 61 Cad 7-pass. touring; 1926-314 5-pass coach; 1926-314 7-pass. tour; 1926 custom 7-pass Suburban; 1928 model 61 5-pass coupe; 63-1925 5-pass sedan, 61-1923 4-pass coupe. Other makes—1926 Buick sedan; Cunningham town sedan; 1928 Star 6 sedan; 1922 Stearns light coupe; 1923 Haynes touring; 1927 Chrysler 60 coach; 1924 Buick sedan; 1927 Essex sedan. A. C. Swan Co.—A. C. Heber, Used Car Man.

FOR SALE—Hudson Landeau Sedan, 1928 model, run about 3,000 miles. For information call Putnam 954. 6t oc1

RECONDITIONED used Ford cars. O. C. Wolfe, Inc., authorized Ford dealer, 294 North Main St Tel. 3200. tf sep1

Used Cars

1928 Chrysler 72 Roadster
1928 Chrysler 52 Roadster
1928 Studebaker Sedan
1927 Chevrolet Coupe
1927 Chevrolet Coach
1927 Essex Coach
1926 Buick Standard 4-pass. Coupe.
1924 Maxwell Coach
1924 Dodge Touring
1923 Studebaker L. S. Tour.

Kreiger & St. Germaine
118 Franklin St. Tel. 646
De Soto Sales and Service

Cash for Your Car
SQUARE GARAGE
Plainfield, Conn.

When YOU WANT to put your business before the public there is no medium better than through the advertising columns of The Bulletin.

A Bulletin To Let Advertisement Will Rent It

Business Notices.

Used Cars of Real Value!
1924 Buick Sedan, 5 pass $350
1923 Cadillac Sedan, No. 61 .... $350
1923 Oakland Coach, perfect $450
1925 Ford Dump Truck, complete $240
1920 Buick Touring (new tires).. $60
1927 Buick Country Club Coupe—rumble seat, etc—a peach $825
1922-23 Ford Tourings at .... $25 up
1924-27 Ford Coupes and Sedans $100 up.
Easy Terms on All Cars
DUPUIS MOTOR MART
Phone 163 or 68-2, Moosup, Conn.
Joseph Dugas, Merchants Ave. Taftville.
Jimmy Frechette, Danielson, Conn.
Plymouth and Chrysler Dealers for the Town of Plainfield.

At Studebaker's
1926 Nash Advanced Coach
1923 Hupmobile Sedan
1924 Flint Touring
1926 Star Coach
1924 Cleveland Coach
1922 Hudson, 7-pass. Sedan
1925 Studebaker 7-Pass. Sedan.
USED CARS SOLD UNDER STUDEBAKER USED CAR PLEDGE
T. N. M. LATHROP, Inc.
84-86 North Main St. Norwich, Conn.
Telephone 2230

USED CARS
1927 NASH ADVANCE ROADSTER
1927 NASH SEDAN
1925 NASH COACH
1926 DODGE COUPE
1925 HUDSON COACH
1924 DODGE TOURING
1926 CHEVROLET COUPE
RING BROS.
Chestnut Street
Telephone 1290

DOLCO GARAGE
199 WEST THAMES STREET
PHONE 2265
1 1928 Chandler Sedan
1 1927 Essex Coach
1 1926 Chandler Coach
1 1926 Chevrolet Coach
1 1925 Hupmobile Coupe
1 1924 Hupmobile Touring
1 1924 Ford Touring
All Used Cars Fully Reconditioned
Easy Terms, Your Old Car Taken in Trade
Open Evenings and Sundays

USED CARS

1924 DODGE Touring	$ 90
1926 ESSEX Coach	$175
1923 BUICK 4-Cyl Sedan	$125
1925 VELIE Touring	$140
1924 CHEVROLET Ton Truck	$110
1923 FORD Truck	$ 50
1925 JEWETT Sport Touring .	$175
1926 FORD Roadster	$105
1926 FORD Sedan	$230
1925 CHEVROLET Roadster	$140
1921 CADILLAC Sedan	$190
1921 CADILLAC 4-Pass Coupe	$200
1923 CADILLAC Sedan	$480
1924 FORD Touring	$ 75
1924 OAKLAND Coupe	$ 80
1926 OVERLAND Sedan	$310
1924 DODGE Touring	$ 90

STAR GARAGE
Plainfield, Conn. Phone 196-2

Headquarters For Reconditioned HUDSON-ESSEX CARS
1927 Buick Sport Roadster (rumble seat)
1928 Hudson Sedan
1928 Essex Coach
1928 Durant Sedan
1927 Chevrolet Coach
1926 Hudson Coach
1926 Jordan Straight "8" Sedan
1925 Essex Coach
1923 Essex Coach
1923 Hupmobile Roadster
1921 Hudson Speedster
NORWICH HUDSON-ESSEX COMPANY
195 North Main St. Telephone 1780
"Where Square Dealing Is Featured"

Business Notices.

AUTOMOBILE ACCESSORIES

Overhauling Repair Work of All Kinds
AUTOMOBILES, CARRIAGES, WAGONS TRUCKS and CARTS
Mechanical Repairs. Painting, Trimming, Upholstering and Wood Work.
Blacksmithing in All Its Branches
SCOTT & CLARK CORPORATION

When YOU WANT to put your business before the public there is no medium better than through the advertising columns of The Bulletin.

A Bulletin For Sale Advertisement Will Sell It

Business Notices.

AUTOMOBILE REPAIRING

Pete Des Jardines
AUTO REPAIRING
CORNER FRANKLIN AND WILLOW STREETS
Telephone 646

ANTIQUE FURNITURE

LOUIS D. WARD—Antiques and second hand furniture. 4-6 Main St. Breed Hall Bldg Tel. 1838. Norwich. tuth

I BUY ANTIQUE furniture, old books papers, silver, pewter, pictures glassware, tools, etc Louis D. Ward, 4-6 Main St. Breed Hall Bldg. Norwich. Tel. 1838 jan26 tf

CONTRACTORS

P. F. SWEENEY
GENERAL CONTRACTOR and BUILDER
25 Chestnut Street.

CONTRACTORS

FALCONE & SELVIDIO
Sidewalk, Cellars, Stone and Cement Work, Excavating, Grading
310 Main St. Norwich Phone 684

JAMES FUMIGNARO — Contractor Excavating and mason work; sidewalks and sewers 129 Oakridge St.

HOSPITAL

ST. TERESA PRIVATE MATERNITY hospital; also chronic and convalescent cases. Best care, food and homelike. Tel. 2124. oc13

INSURANCE

DOES YOUR CAR CARRY A LOAD OF CARE?
For many an automobilist, the pleasures of motoring are largely offset by a weight of worry.
You can lighten the load by full insurance against loss in case of accident, fire, theft, and the recklessness of pedestrians and of other motorists, all of which we provide.
B. P. Learned & Co.
28 Shetucket Street.
Norwich, Conn.
Agency 82 years old.

HARTFORD STEAM BOILER INSPECTION & INSURANCE CO. Hartford, Conn.
W. R. C. Corson, President—F. H. Kenyon, General Agent.
Special Agents: G. H. Deloe, A. N. Prentis, S. R. Slade—Local Agents: The Case Ins. Agency & L. J. Fontaine Agency.
Steam Boiler, Steam Engine and Electrical Machinery Insurance.
Special Rates for Residence Boilers.

Charles D. Foster
Insurance in All Forms
161 Main Street. Tel. 781

J. L. LATHROP & SONS
Insurance of All Kinds
28 Shetucket Street

MONEY TO LOAN

If You Need Money For Bills, Come to Us
$100 LOAN *payable $5 monthly, plus lawful interest.*
$200 LOAN *payable $10 monthly, plus lawful interest.*
$300 LOAN *payable $15 monthly, plus lawful interest.*
Other Amounts in Proportion
Cost fixed by law. Every repayment reduces the cost. All loans in strict privacy.
CALL, WRITE OR PHONE
Personal Finance Company
Room 307 Disco Building
Third Floor, 257 Main Street
PHONE 3233
Open 8:30 to 5—Saturday 8:30 to 1
Licensed by the State—Bonded to the Public.

LOANS
ON NOTES SIGNED BY ONLY ONE RESPONSIBLE PARTY. OUR INTEREST RATE IS LOWER.
— THE —
MANKOF LOAN CO., INC.
99 Water Street, Norwich.
Phone 1573
"Licensed by and bonded to the State"

A Bulletin Want Advertisement Will Get It

Business Notices.

MACHINISTS

BARBER'S MACHINE SHOP, L. and A. P. Guertin, proprietors, 33-35 Chestnut St. Tel. 3148. Doe all kinds of machine and general repair work promptly day or night. jan26 tf

MONEY TO LOAN

A loan with us is strictly a private matter just between ourselves. Loans are payable monthly.
$50.00 loan, $2.50 or more
$60.00 loan, $3.00 or more
$80.00 loan, $4.00 or more
$100.00 loan, $5.00, etc.
$10 to $300 LOANS
COMPARE OUR RATE OF INTEREST.
Why Pay More?
Call Write or Phone
THE THAMES FINANCE Corp.
42 MARKET ST., NORWICH
Phone 2188.

MONEY FOR COAL
OR TO PAY OTHER BILLS THAT ARE WORRYING YOU.
LOANS
To housekeepers on their furniture, or to anyone on guaranteed note.
Over FIVE YEARS' service to this community guarantees prompt, confidential, and considerate attention to all customers.
For further information, call, write, or phone
NEW ENGLAND EQUITY CORPORATION
Room 206 Thayer Building
Phone 1470 Norwich
W. R. BRECK, Manager.
Licensed by, and bonded to the state

MUSIC

MABY D. HODGE
TEACHER OF PIANO
8 Grove Place Phone 1159-4

EDWARD BRENNAN
TEACHER OF VIOLIN
Tel. 792 317 Main St.

HELEN L. PERKINS
TEACHER OF SINGING
Phone 2197 Studio, Alice Bldg.

MRS. EDWARD BRENNAN
TEACHER OF PIANO
Studio 317 Main St. Phone 792

ERNEST E. BULLARD
Teacher of the Violin
Phone 562
Bliss Place
I Have a Few Outfits to Lend.

PRINTING

BULLETIN and RECORD job department now at Bulletin Office. Call 35-2

TRUCKING

ARTHUR H. LATHROP
A to trucking — teaming and expressing Furniture and Piano Moving
Established 1873 Telephone 178

TREES AND SHRUBS

Fruit, Ornamental Trees and Shrubs
MAPLEWOOD NURSERY CO.
East Great Plain Tel. 986-2

TRANSPORTATION

BAILEY'S EXPRESS—New Haven, Middletown, East Hampton, Moosup, Danielson and Willimantic. Leave your orders at Jack's Sport Shop. Phone 820. tf oc11

VETERINARIES

Office Tel. 1095. Res. Tel. 964-2.
Dr. Robert Globus
Office and Hospital 758 Boswell Ave.
VETERINARIAN

ANNOUNCEMENTS

Next Week At First Baptist Church.

Tuesday—7.30 p. m. Weekly meeting of Troop No. 9, Boy Scouts in the social room Wednesday—7.20 p. m. The World Wide Guild meets in the guild room. 8 p. m. Open meeting of the United Workers in Bushnell chapel. Central Baptist church. Thursday—7.45 p. m. Week-night service of the church. Topic, Pursuing the Frontier. Friday—7.30 p. m. Young People's social at the church.

Next Week At United Congregational Church.

All officers, teachers and substitute teachers of the church school will hold their regular monthly supper and conference at the Community house at half past six o'clock on Thursday.

The girls of the parish between the ages of 12 and 20 are to have a rally supper at the Community house at half past six on Saturday evening, with a penny program of speeches, plans and singing.

Nothing hurts a conceited man like being ignored

NEW LONDON ITALIAN CITIZENS PRESENT GIFT OF COLUMBUS STATUE

(Special to The Bulletin)

NEW LONDON, Oct. 12—Columbus Day was celebrated here today in a manner that brought a flood of congratulations to Italian-American residents of the city. The celebration was inaugurated with a monster parade, which started from Tyler park square at 2 p. m. After the line had moved through the streets laid down in the program, it dispersed at the site of the ceremonies incident to the unveiling of the statue of Christopher Columbus. A crowd which covered every inch of the block at Tyler park square was present to witness the unveiling. The exercises began with Nicholas Salegno, president of the statue fund committee, presiding. Rev. Gordon Bodenweir led the assemblage in a prayer and blessed the statue, after which several hundred Italian children sang America. The statue then was officially presented to the city by Mr. Salegno. He recalled that Oct. 17, 1926, under the auspices of Colombo lodge, all the Italian organizations of New London got together and decided to celebrate Columbus Day and to erect a monument in his honor. Nov. 21, 1926, the work began with the co-operation of the entire committee. On April 6, 1928, the commission was awarded to Battista Bottinelli with the co-operation of Armand Battelli of Pietrasanta, Italy, a sculptor and an artist of merit.

The Discoverer of America stands nine feet six inches high above the pedestal, measuring six feet and ten inches, making the total height 16 feet and four inches. The speaker said: "To Dr. C. John Satti, to Dr. Anthony Loicono, to Attorney Lucia De Biasi, to Attorney Lawrence Cassara, and to Mayor Malcolm M. Scott, honorary chairman of the committee, we express our sincere gratitude for their help in making possible so worthy a celebration of Columbus Day and the unveiling ceremonies of our gift to the city of New London." The acceptance speech was made by Mayor Malcolm Scott. Other speakers were Congressman Richard P. Freeman, State Treasurer Ernest E. Rogers and Michael Angelo Russo, grand master of the Grand Lodge of the Sons of Italy in America. Tonight a banquet was held at the Hotel Mohican at which several hundred persons were present. Later in the evening the big feature was an elaborate fireworks display at Morgan park. The day was brought to a close by a dance at the Lawrence ballroom. Music for this was furnished by Joseph Russo's orchestra.

NIGHT SCHOOL ENROLLMENT THIS YEAR HAS REACHED 216

(Special to The Bulletin)

NEW LONDON, Oct. 12—The New London evening school being conducted by a staff made up from teachers of the public schools has an enrollment this year almost double that of last. So far, 216 have enrolled for the classes being held four nights a week, against 135 in 1927. Foreign-born residents of the city are taking a great interest in the educational advantages offered by the night school. Particularly is this true in the commercial branches, as 140 are registered in this division alone.

The morning assembly at the Bulkeley school today was devoted to the history of Columbus. Several students delivered addresses on the discoverer of the North American continent. A feature was the reading of a letter by Gabriel Sanche, which Columbus wrote to a friend regarding his discoveries.

The winter recreation and health program of the Y. W. C. A. will begin Monday under the direction of Miss Reba Coe, recreation leader of the Y. The session will include a varied program of games, music and business discussions.

At a meeting of the newly organized young people's branch of the W. C. T. U. held at the home of Mrs. George F. Cramer of Broad street, president of the local W. C. T. U., Miss Eileen Lewis was elected president. Other officers elected were, secretary, John Olson; treasurer, Lilla Linkletter. After business was completed an evening of music and games was enjoyed.

Ruth Adelaide West of Westerly, daughter of Mr. and Mrs. George West of Groton, became the bride, Oct. 4, of Frank Callahan, son of Mr. and Mrs. John Callahan of Hudson, N. Y. The ceremony was performed by Rev. William J. Fox of Groton, at the Sacred Heart church rectory. Mr. and Mrs. Callahan are making their home in Groton Park.

At the meeting of the Ladies' Aid society of Huntington Street Baptist church, last night, it was announced that over $49 had been realized from the sunshine bags of the organization. After a short business session the evening was spent in games, following which refreshments were served by Mrs. H. L. Avery, Mrs. Charles H. Davison, Miss Ruth Darrow, Mrs. James Brooks and Mrs. Charles Francis.

NORWICH MAN IN L'ST FORFEITING $2 BOND

(Special to The Bulletin.)

NEW LONDON, Oct. 12.—The city treasury was again enriched today at the expense of careless automobile drivers, who refuse to obey the city's traffic ordinances; for a score of such drivers were ordered into court, but as none of them appeared, their respective bonds of $2 were declared forfeit. The drivers were Joseph Friedman, 85 Baltic street, Norwich; Jennie J. Theve, 9 Elijah street, Norwich; Arthur Blanchimin Taftville; Robert Mitchell, Hope Valley, R. I.; E. George Marr, 83 Williams street; Joseph Domber, Colchester; Benjamin Kaplan, 44 Blackhall street; William J. Harbers, 88 Church street, Hamden; Robert Tetreault, 219 Vauxhall street; Charles J. Linski, 224 Jefferson avenue; Herbert Martin, 83 Hollister street, Manchester, this state; Michael Robillo, Waterford; Theodore Constantine, 25 Rosemary street; Stephen Roche, Quaker Hill; Almina M. Bryan, 2237 Ashby avenue, Ocean City, N. J.; Albert B. Perkins, Waterford and Andrea Ciavaglia, 57 Walbach street.

Tony Lericer, 16, of Bridgeport, employed at the Garde theater, was arrested today by Detective Sergeant Nelson Smith and Motorcycle Officer Clarence Martin, charged with theft. He will be in the police court tomorrow, although the charge against the youth is not of a serious nature. Lericer and Harold Parks were engaged at their work on the theater stage and when the latter went to one of the dressing rooms he placed his wallet containing $2 on a table. When Parks returned for his money it was missing. Parks failed to find any trace of his money by inquiring among the theater employes and made complaint to the police. Lericer was suspected of stealing the money and he finally confessed, stating that he went to the union station where he removed the money from the wallet, throwing the wallet behind a radiator and placing the money in his shoe.

Three cases of intoxication were tried. One offender was sentenced to 10 days in jail; another was fined $10 and costs and a third was fined $5 and costs.

Michael Forader was charged with breach of the peace, but the case did not get to a trial for Forader was discharged. He was arrested last night by Patrolman Frank Philopena upon complaint of Morris Lampert, of North Bank street.

NEW BEDFORD PARENTS ADMIT DAUGHTER BEYOND CONTROL

(Special to The Bulletin.)

NEW LONDON, Oct. 12.—Bertha Futel, alias Elsie Stanley 17, of New Bedford, Mass., who has been residing at 38 Tilley street, was arrested today by Policewoman Jane H. Cassidy charged with vagrancy. Her parents were notified and were requested to come to New London and take charge of the girl. The police later received information that the parents were not in a financial condition to come here and suggested that the girl be committed to an institution, as she is incorrigible and has been arrested before.

Miss Nora Burke of 35 West Coit street; Joseph Connell, 95 Whittlesey street; Mrs. George Norden and infant son, Waterford; Clinton Goodwin, Chestnut Hill; Andrea Marasi, 119 Crystal avenue and Mrs. Emma Dadleish, patients at Lawrence-Memorial hospital, were discharged today.

Mrs. Gertrude B. Converse, 60, wife of Oren Converse, of Greenport, L. Y., died yesterday at Home Memorial hospital, where she had been a patient but a short time. The body was forwarded to Mrs. Converse's home today for funeral services and burial.

Commissioner of Motor Vehicles Robbins B Stoeckel today ordered the suspension of the drivers' licenses of Charles Peterka, 10 Starr street; Walter Pfeifer, 517 Williams street and Frank Freeman, 378 Williams street.

SHAUGHNESSY'S CASE CONTINUED TO THURSDAY

(Special to The Bulletin.)

NEW LONDON, Oct. 12.—James K. Shaughnessy, Pomfret, who was arrested yesterday by State Police Officer Peter Busch, charged with the embezzlement of $955.78 from the Griswold company, Eastern Point, in whose employ Shaughnessy was as superintendent until about a year ago, was in the police court this morning, but the case was continued until Thursday next. Shaughnessy furnished a surety on his bond of $3000. Shaughnessy, it is claimed, received payments aggregating close to $1000 from customers of the company, the money being paid to him for produce raised on the farm. The farm officials declare that instead of turning the money in to the company, Shaughnessy applied it to his own use, and that it was taken at intervals between Dec. 21, 1926, and Nov. 8, 1927.

Mr. and Mrs. Fred J. Brown, of 123 Willets avenue, today announced the marriage of their daughter, Gladys Harriet and Donald Brown George. The ceremony was performed on Saturday, October 6th, at Brimfield, Mass., in which town Mr. and Mrs. George are now residing.

Miss Ellen Mansfield, who is to become the bride of Joseph MacDonald of this city was the guest of honor last night at a miscellaneous shower given by the Misses Margaret, Helen and Katherine Kiely of 25 Coleman street. Music and games formed the program for the evening after which refreshments were served. Miss Mansfield received many beautiful gifts.

The Women's league of the First Baptist church will hold a fall rally social for members and friends of the church Monday evening.

Members of St. Agnes' guild and out of town friends were entertained last night at the home of Mr. and Mrs. Walter S. Griswold on the Niantic river. There was a supper of hot dogs and other good things, after which those present spent an evening in the enjoyment of games.

Wednesday evening a large number of employes of the National Economy Stores, Inc., had a straw ride to Lattimer's mills, with games, dancing, and other amusements, also a picnic lunch.

The annual installation of Seaside council, No. 17, Knights of Columbus, was held last night in the lodge room on Huntington street. Officers installed were: Grand knight, Harry M. May; deputy grand knight, Eugene B. Glenn; chancellor, Joseph McInnis; recorder, M. L. O'Connell; financial secretary, C. F. Cremins; lecturer, John McGarry; advocate, Charles Smiddy; treasurer, David P. Condon; warden, John Callahan; inside guard, Walter Harkins; outside guard, George King; trustee, Anthony Doherty.

NORWICH WOMAN PARKED TOO LONG ON MERIDIAN ST.

(Special to The Bulletin)

NEW LONDON, Oct. 12—Two more violators of the city's parking ordinances were arrested this afternoon, for Marjorie Austin, Norwich and William Porter, Bronxville, New York, were detected parking their automobiles on Meridian street longer than is permitted by ordinances. Both drivers furnished bonds of $2 for appearance in the police court tomorrow.

FINAL BOMBS EXPLODE INJURING THREE SPECTATORS

(Special to The Bulletin)

NEW LONDON, Oct. 12—John D. Maynard, 408 Ocean avenue, his wife and his daughter, Elizabeth, were injured this evening while they were among the hundreds of men, women and children who witnessed the elaborate fireworks display at Morgan park. The pyrotechnic display was carried on without interruption or mishap until the final event when a series of bombs were exploded. With the explosion of the bombs, Maynard and his daughter were struck by them, as was his wife, Mr. Maynard being severely burned about the face, while the daughter also received severe burns. Both were rushed to Lawrence-Memorial hospital, where they were given emergency treatment. Mrs. Maynard went to her home where her injuries and burns were dressed by a physician. The outcome of the injuries sustained by Maynard and his daughter, particularly the former, could not be prophesied. It is believed that the bombs were either defective or were not properly set-off for the bombs that struck the man and women did not appear to as they were supposed to do.

PRO AND ANTI-MUSSOLINI FACTORS GET INTO A SCRAP

(Special to The Bulletin)

NEW LONDON, Oct. 12—Shortly before the parade a mob fight was precipitated between members who are followers of Mussolini and those who are opposed to his reign in Italy with the result that three arrests were made this evening when the anti-Mussolini faction made complaint to the police because they had been brutally beaten. About 1:45 the police received information that a serious battle was being waged on Steward street, near Shaw and that there were a dozen or more men involved in the scrap. A squad of four bluecoats was sent out, making a record run in the speed auto, but when the police arrived the fighters had dispersed. Tonight members of the Mussolini band made complaint to the police that Lorenzo Montali, 58, of 28 East street; Augusto Peroni, 47, of 26 Nameaug street and Arture Pettinari, 28, of 48 East street, had assaulted them. The three men were arrested on charges of breach of the peace and inciting to riot, by Detective Sergeant John Cavanaugh and Patrolmen Elwood Bailey and Lawrence Purdy. They will be in court tomorrow morning. All were liberated upon furnishing securities on their respective bonds of $500. It is claimed by the accusers of Montali, Peroni and Pettinari that blackjacks were used as weapons.

Patrolman Ernest Opperman this afternoon discovered the cottage at 185 Boardwalk, Ocean beach, unlocked and with the electric lights burning. The officer extinguished the lights and was able to secure the building.

Edwin Goodwin, a stranger, was arrested this evening by Patrolman Dennis Murphy, because he was intoxicated on State street and soliciting alms from pedestrians. He will face a double charge when in court tomorrow.

Michael Solecki, 357 Broad street was arrested this afternoon by State Police Officer Louis Bristol, charged with violation of the state motor vehicle law and will be in court tomorrow.

EXERTION OF MARCH CAUSES JOSEPH LONGO'S DEATH

(Special to The Bulletin.)

NEW LONDON, Oct. 12—The celebration of Columbus day was marred by two incidents, one a sudden death and the other a near-riot. Joseph Longo, about 72, of 39 Shaw street, marched with his associate lodgemen but the exertion and the heat proved too much for him. The march was long and when the parade arrived at the corner of Williams and Broad streets Mr. Longo faltered and finally collapsed. He lapsed into unconsciousness and other Italians in the line, carried him to an automobile, which conveyed him to Lawrence-Memorial hospital, but when Mr. Longo was carried into the building, it was found that he was dead, having succumbed to a heart attack.

ANNOUNCEMENTS

At Y. M. C. A. Sunday.

At 4 o'clock on the coming Sunday afternoon in the large gymnasium of the local Y. M. C. A. the very impressive feature moving picture, "The Way of All Flesh," will be shown. This is the first American made production in which Emil Jannings participates; Mr. Jannings is one of the best known impersonators in picture stories.

This particular picture is based on the written story of the same title; it is a convincingly human story that genius lifts to the heights of greatness—the story of a man who slew himself in the eyes of the world that his family might be spared. This is one of those pictures that simply grips the interest and definitely helps those who see it. Hugh Kinder will furnish appropriate music for the picture, and a brief talk will be given. To this service adults of both sexes are cordially invited. Boys and girls under 14 not expected. An offering will be taken during the service.

Announcement.

An open meeting of the United Workers will be held in Bushnell chapel of the Central Baptist church on Wednesday evening, Oct. 17, at 7 o'clock. Special invitations have been sent to all local organizations, especially to those interested in social betterment.

Clare M. Tonsley, assistant director of the charity organization of New York will be the speaker of the evening.

Miss Tonsley is well known at Connecticut college, where each year she looks over the material of the graduation class to choose those adapted by personality and inclination to social work. She is very full of the joy of living, very magnetic in personality and full of interest for those who are concerned with the welfare of their community. All are cordially invited to this meeting and will find the time given to the speaker very worth while.

Do not forget Oct. 17, the great day for the United Workers' meeting!

Burton's Agency Sells Another.

Edwin F. Coit of this city has sold his one-half interest in the well known Coit block on lower Broadway to S. Jeffery Coit, who has purchased it for an investment. The building contains four stores and six apartments. The sale was negotiated through the real estate agency of Mrs. Rose E. Burton.

Woman's City Club

At the first program meeting of the Woman's City club, in the Wauregan ball room, 7:30 o'clock, Monday evening, Sydney Thompson will be heard in a program of "Mediaeval Legends and Old Ballads." The ballads are gleaned from the English, Scotch, Moorish, Rumanian, French, etc. They are not sung, but are interpreted as drama, and will be given in costume. Miss Thompson provides an entertainment of exceptional quality and one that unfailingly delights.

Current Events tickets will be on sale at the close of this meeting. Please come prepared to pay cash. Executive board meeting at 3:30, on Monday afternoon.

STATE TEACHERS' MEETINGS ARRANGED BY MISS KEEFE

Miss E. Mae Keefe of Waterbury, president of the Connecticut State Teachers' association is general chairman for the teachers' conventions to be held October 26, in Hartford, New Haven, Bridgeport and New London. Miss Keefe has appointed the following chairmen for their respective districts: Carroll Reed, superintendent of schools in Bridgeport, chairman of the Bridgeport section; William H. Martin, principal of the Philip Troup Junior high school, in New Haven, chairman of the New Haven section; Florence E. Smith, principal of Seymour high school in West Hartford, chairman of the Hartford section; S. T. Butler, superintendent of schools in Groton, chairman of the New London section; H. Saerle Light, state director of rural schools, chairman of the rural school section, and Louis P. Slade, of New Britain, chairman of the high school section.

Miss Keefe, the able executive of the state association, is sister of Rev. William A. Keefe, pastor of St. Mary's Memorial church, Norwich.

Boy Scouts Met

Boy Scouts, troop 1, met at the Community house Friday evening at 7:30. In the absence of the scoutmaster, Scout Executive Bleifield gave the boys some ideas on the winter camp at Gardner lake. He also told a mstery story. Mr. Smith, a troop A committeeman, gave an interesting talk.

FAIR TODAY; SHOWERS, COLDER TOMORROW

Norwich Bulletin

1790 1928

NORWICH, CONN., SATURDAY, OCT. 13, 1928

FULL ASSOCIATED PRESS DISPATCHES

1790 1928

The Bulletin.

Norwich, Saturday, Oct. 13, 1928

THE WEATHER

Conditions

Pressure continues low east of Belle Isle, with a trough extending west-southwestward to northern Lake Huron, and pressure is high in the region of Bermuda. The outlook is for showers on Sunday in southern New England and for showers Saturday and Sunday in northern New England. It will be colder on Sunday in the north Atlantic states.

Winds

North of Sandy Hook—Fresh southwest winds; weather partly overcast Saturday.

Sandy Hook to Hatteras—Gentle variable winds over south and fresh southwest winds over north portion; weather fair Saturday.

Forecast

For southern New England—Fair Saturday; Sunday showers, colder.

Observations

The Bulletin's observations show the following changes in temperature and barometric changes Friday:

	Ther.	Bar.
7 a. m.	54	30:10
12 m.	80	30:20
6 p. m.	70	30:10

Highest 80; lowest 54.

Predictions for Friday: Fair and warmer.

Friday's weather: Fair, much warmer, southwest wind.

SUN, MOON AND TIDES
(Standard Time)

Day	Sun Rises	Sun Sets	High Water	Moon Rises
	a. m.	p. m.	a. m.	a. m.
8	5.52	5.20	5.47	0.13
9	5.53	5.18	6.47	1.23
10	5.54	5.16	7.37	2.30
11	5.55	5.15	8.20	3.37
12	5.56	5.13	9.00	4.41
13	5.57	5.11	9.36	sets
14	5.59	5.09	10.12	5.51

Six hours after high water it is low water, which is followed by flood tide.

GREENEVILLE

OBITUARY

Mrs. Edwin W. Loomis

The peaceful life of Mrs. Edwin W. Loomis came to a close early Friday morning at her home No. 224 Prospect street after an illness of about three weeks. She was the daughter of Byron and Etta Maynard Watson and was born in North Franklin on May 29, 1869. She was united in marriage with Edwin W. Loomis on August 15, 1889, at Lebanon. The deceased is survived by her husband, mother and a daughter, Mrs. Hazel Moore of Passaic, N. J. She also leaves two grandchildren of Passaic, N. J. Mrs. Loomis was a kind and devoted mother to her family and very kind neighbor, willing to assist anyone in the times of their troubles. She has a large circle of friends in this vicinity who will be saddened to hear of her death and will extend their sympathy to her family in their bereavement.

Mrs. Thomas Matthews

Adelaide De Mute, wife of Thomas Matthews passed away at her home, 428 Boswell avenue, Thursday afternoon after lingering illness of a year. She was the daughter of Louis and Julia De Muti and was born in Haughtonville, Vt., on January 18, 1861. Besides her husband the deceased is survived by a brother, Adolphus De Muti of Fifth street and a sister, Mrs. Frank Marsh, both of this city. She also leaves several nieces and nephews. She was a faithful and devoted member of St. Mary's Memorial church. Her many friends in this vicinity will extend their heartfelt sympathy to the family.

Miss Jane Suplicki, a student of the Willimantic training school, is spending her week end recess at the home of her parents, Mr. and Mrs. Frank Suplicki of Golden street.

Captain Dennis Brennan of the Central fire station had charge of the fire prevention exercises at St. Mary's parochial school Thursday at the school and conducted the fire drill for the purpose of determining the time in which the school might be emptied. The 363 pupils left the building in 50 seconds.

George Swanton of Providence is spending the weekend at the home of his parents, Mr. and Mrs. George Swanton of 495 North Main street.

Mrs. John Ellal of Preston City, who is 81 years of age, killed a striped adder snake Wednesday afternoon near her front doorway. The reptile measured 12 feet long and two and one half inches round.

TAFTVILLE

At the last meeting of the American legion officers were nominated for the coming year, to be ballotted at the next meeting to be on October 22nd. Final arrangements were made for the stag party to be held Saturday night of this week in the club rooms for the members and a few invited guests.

Mr. and Mrs. Earle M. Wood of North Third avenue have returned from a cruise to the West Indies on the S. S. Munamar of the Munson line, making stops at Havana, Cuba; Nassau, Bahama Islands; and Miami, Florida.

Next Sunday, Edwin Hill of the Y. M. C. A. will exchange pulpits with the Reverend Mr. Reese of Central Village, who will supply the pulpit of the Taftville Congregational church.

Richard Krauss and daughter, Arlene, of Lisbon were visitors in Southbridge on Thursday.

Mrs. Lizzie McBride of 25 South B street was severely burned early Thursday morning when the oil stove on which she was preparing her breakfast exploded.

Cards from the cross country tourists James Wicks of Providence, William C. Kendall and Edwin Abel of Norwich and George W. Meyer of Lisbon locate them at the Grand Canyon on Sunday.

Mrs. William McNally of North Third avenue picked two beautiful Jack roses in her garden Thursday.

Mr. and Mrs. Joseph Fregeau have given up their house on Providence stret, and will make their home in Hartford with their daughter and son-in-law, Mr. and Mrs. Louis Paradis.

Mr. and Mrs. Paul Peltier and family of Baltic have taken a house on Providence street.

Miss Elsie Heap of South Second avenue leaves today for Detroit, Michigan where she will be the guest of Mr. and Mrs. E. Tracy Clark and family.

Mr. and Mrs. William Knowles of Grand Haven, Michigan are visiting Mr. and Mrs. Fred Knowles of Canterbury turnpike. This is the first time the two brothers have met in seventeen years.

A successful whist party was held in St. Theresa's hall on Thursday evening under the auspices of the St. Veronica's T. A. B. society. Forty-two tables of whist were in play, the proceeds being given to the Sacred Heart church. The committee in charge of the whist included Miss Louise White, chairman, assisted by the Misses Mary Murphy, Alice Legarre, Mary Hanlon, Elizabeth Ward, Blanche Gaucher, Antoinette Legarre, Mary Nolan, Catherine Hasler, Agnes Dougherty and Mrs. Andrew Frohmader. The scorers were the Misses Mary Ward, Annie Dailey, Julia Chappell, Grace Phalen, Helen Breault, Lulu Greenwood, Loretta Sullivan and Celie Legarre. The ladies prizes were won by: First—Mrs. Thomas Crowe—bridge lamp. Second—Miss Antoinette Legarre—boudoir pillow. Third—Miss Alice Legarre—end table. Fourth—Miss Ovina Champagne—bed lamp. Consolation—Mrs. John Gaggney.

Men

First—Joseph Benac — smoking stand. Second—Alfred Senecal—box of cigars. Third—Thomas Parkinson—carton cigarettes. Fourth—Harry Collins—mahogany ash tray. Consolation—Ambrose Dion.

NEW BOZRAH HIGHWAY LINES CUT INTO TOWN CLERK'S HOUSE

Some property owners in the town of Bozrah, westerly from the Norwich-Bozrah town line on the road between Norwich and Fitchville, are reported to be up in arms over notices and blue prints which they have received from the state highway department establishing lines for the highway.

Each property owner along the road has received a blue print showing the highway with present existing stonewalls and other highway boundaries on it and the new lines which it is proposed to establish by running two parallel lines for the north and south boundaries of the road.

It is understood that Town Clerk Wareham W. Bentley's residence is to lose its front, according to the new lines, and his store property is also cut into on the front by the line that has been run. Farther towards Fitchville and on the other side of the road from the town clerk's, the barn at Frank Lathrop's place is due to lose its front. Some of the old trees that have been landmarks on the road are to be wiped out and in some cases the new lines make considerable cuts into the lawns in front of residences.

It is understood that property owners can appeal to the superior court against the proposed lines and that the prospects are that there will be such appeals taken.

THREE HURT IN CRASH AT PARK CHURCH CORNER

Three persons were slightly hurt, one machine was completely wrecked and another considerably damaged in an automobile crash on Broadway, near Park Congregational church, early Friday evening. The cars involved in the crash were a Ford touring car owned by Richard Holden of No. 31 Pine Tree road and driven by Charles T. Holden, 16, and a Hudson coach, owned and driven by Daniel E. Rogers of Uncasville.

The Holden machine was being driven from the direction of the Norwich Free Academy through Williams avenue and hit the left side of the Rogers car near the front end. The latter car was proceeding down Broadway, the accident occuring at the intersection of the streets. Holden's car was completely wrecked. The Roger's machine proceeded some feet down Broadway before it was stopped. The damage to this car was estimated at about $125.

Young Holden was slightly cut on the hand and Eva Rogers and a Mrs. Turner who were riding in the Roger's coach were also slightly cut. All three were attended by Dr. W. T. Browne at his residence nearby. Police Officers William Ryan and Clifford Crary investigated the crash and Holden was arrested on a charge of failure to grant the right of way. He will be presented in the city court this (Saturday) morning.

WASHINGTON ST. GARAGE IS TOTAL FIRE LOSS

Shortly after 3:30 o'clock Friday afternoon a single story frame garage owned by Rev. C. Montgomery Budlong, and located in the rear of the Christ church parsonage at No. 118 Washington street, was totally destroyed by fire. At 3:38 o'clock a bell alarm was pulled in from box 35 calling out Engines No. 1, No. 3, and No. 5, Truck No. 1, Squad A and the chief's car. A man walking down Washington street saw the garage in flames and ran to the box located some distance down the street. Although a rapid response was made by the apparatus there was no chance to save the structure. One line of hose was used on the flames. The recall was sounded shortly after the box was pulled. There was no automobile in the garage at the time of the fire.

The cause of the fire is not known. Rev. Mr. Budlong left the parsonage about 2 o'clock for the afternoon and knew nothing of the blaze until he returned home.

NEMROD GROTTO INVITED TO HARTFORD DEDICATION

Invitations to Nemrod Grotto have been received from Syria Grotto of Hartford to attend the dedication today (Saturday) of Hartford Grotto's new home and the reception to Grand Monarch John A. Derthick. The new club house is at 201 Washington street.

It is expected that a number of the Nemrod Grotto members will attend the event in Hartford for which the following is the programme: 2:30 p. m., dedication of club house; 3, inspection of club house; 3:30, sight seeing trip for visiting ladies; 8, short form ceremonial and reception for Grand Monarch Derthick at Saengerbud hall; 8, entertainment at club house for ladies.

Since the death of George N. Chappell, who for so long was secretary of Nemrod Grotto, an appointment of acting secretary has been made in the person of Prophet Louis Brown, who is now filling the duties of the office.

H. G. L. Club Begins Season

The H. G. L. club held their first meeting of the season at the home of Miss Helen Spicer, Laurel Hill, Friday evening. Games were enjoyed and refreshments were served by Miss Spicer assisted by Miss Betty Sargent.

Those present were Misses Mary Kerr, Nancy Pitcher, Elizabeth Whitehead, Doris Durie, Lucille Hayden, Helen Spicer, Betty Sargent and Mary Llewellyn. The next meeting will be held at the home of Miss Elizabeth Whitehead, No. 11 Division street. A hallowe-en party will be held at Miss Betty Sargent's home at East Great Plain on the last Friday evening of the month.

Traffic Beacons Unveiled.

The three traffic standards around the safety zone on Franklin square which have been veiled in mystery for a week or more with large pieces of cardboard wired around the space below the word "Keep to the Right" have just been unveiled.

The withdrawal of the cardboard shields reveals the words Norwich P. D." which have been painted underneath the traffic admonition. It is explained that this means "Norwich Police Department" and gives official authority to the directions on the beacon.

Call for Supposed Fire

At 11:50 a. m. Friday the fire department was called out by telephone for a suposed fire at No. 98 Thames street, owned and occupied by Joseph Cooper. A back draft from a chimney was responsible for the call. There was no damage. Squad A. Engines 5 and 6 and the chief's car responded to the call.

COLUMBUS DAY BANQUET BY BAPTIST WOMEN

A Columbus day banquet was held Friday evening by the Women's league of the Central Baptist church with 80 seated at the tables in the assembly hall where the tables were artistically decorated with flags, flowers and fall foliage by the social activities committee. Mrs. Joseph S. Adams chairman. The following menu was served by the domestic committee, under the direction of Mrs. Henrietta Tefft, chairman; hors d'oeuvres, cream of celery soup, macaroni Italiene, Saratoga chips, tomato salad, ice cream, macaroons and coffe. Members of the 3-G club acted as waitresses under the leadership of Miss Eugenie Dean. Violin duets were rendered by Miss Dorothy Packer and Master Packer, accompanied by Miss Leonora Chapman.

Following the banquet the regular meeting of the Womens league was held, opening with the devotional meeting led by Miss Anna B. Storms. The business meeting was in charge of Mrs. Henry H. Pettis, president.

The programme of the evening was in charge of Ever Ready circle. After a short introduction by Mrs. James M. Young, the tableau, Columbus-Discovers a New Field, was given. The ship Santa Maria, designed by William S. Spencer, added a realistic touch much appreciated by the audience. Mrs. William Wyman was Columbus, with Miss Edna Phillips, Mrs. Allen and Mrs. Hewitt as sailors. After this there were two solos by Miss Dorothy Gildersleeve, followed by the tableau, "Columbus' Descendants Discover America," showing a typical Italian family upon arrival. This was faithfully carried out by Mrs. Lelia Allen, Mrs. Harold S. Burt, Catherine Burt and Jean Spencer. A paper was read by Mrs. Ambrose Sullivan portraying the environment of the newly arrived family and the Christian centers carried on by the Baptists to meet their needs.

The final tableau, "Columbia Welcomes All Nations to the New Field," was very effectively carried out with Miss Belle Rathbone as Columbia, assisted by Miss Dorothy Gildersleeve, Miss Eugenie Dean, Miss Alma Taylor, Miss Susie Hargreaves, Mrs. William Wyan, Mrs. Dudley Lathrop and Mrs. Edwin Wigley. The programme closed with the hymn, America the Beautiful.

BOARD MAKING VOTERS WILL SIT IN COUNCIL CHAMBER

Voters will be made this year in the common council chamber, instead of in the town hall, according to arrangements made by First Selectman William S. Murray. This will save climbing up the long flights of stairs to reach the town hall and will be a great convenience to the thousand or so who will probably be made voters.

Today (Saturday) is the first day for making voters, and the board will be in session during the announced hours in the common council chamber which is on the main floor of the court house.

The board of registration comprises the selectmen, William S. Murray, Charles P. Bushnell and Patrick T. Connell, town clerk, Harold S. Burt and the registrar of voters, Tyler S. Guy and Cornelius J. Downes.

DEMOCRATS IN GROTON ENDORSE JUDGE ANDERSON

The Groton democratic caucus Friday night at which Carroll H. Bliven was moderator endorsed Judge Arthur P. Anderson for judge of probate and nominated the following for representatives: Stephen J. Austin of Mystic and Henry Marquardt of Groton.

Those nominated for justices of the peace were Conrad Kretzer, George Tingley, Albert Roach, Henry Marquardt, George Brown, Albert Wheeler, George Hempstead, Albert F. Hewitt.

Henry Bailey was clerk of the caucus.

ON WAY HOME FROM GRAND CANYON, ARIZONA

Cards have been received from George W. Meyer of Blissville, Lisbon, who reached Grand Canyon, Arizona, on October 7 on his way home from the Pacific coast by automobile. He writes of meeting in Arizona a 69 year old man from Idaho Falls, Idaho, who was riding a bicycle from Los Angeles to New York city and back to Idaho Falls. The bicycle rider was making 50 miles a day.

PARISH BABIES' BLESSING IN MISSION, SUNDAY P. M.

The men's week of the mission at St. Patrick's church will close Sunday, with a general communion of all the men of the parish at one of the four regular masses—7:30, 8:15, 9 or 10:30. Sunday afternoon at 3 o'clock one of the three Passionist Fathers from Baltimore giving the mission will bless all the babies of the parish, as they are presented by their mothers. The closing exercises for the men will come Sunday evening, at 7:30, with recitation of the rosary, sermon, renewal of baptismal promises, papal benediction and Benediction of the most Blessed Sacrament.

Services on Friday were at the usual hours and the same rule will prevail today (Saturday.)

STATE TAX IS $11 FOR EVERY MOTORIST

Each motorist of Connecticut paid an average of eleven dollars in taxes on gasoline purchased last year, according to a survey just made by the American Motorists' association at Washington. A total of $8,054,906 in gasoline revenue was paid by Connecticut motorists during the year.

Connecticut ranked third of the New England states in the per capita average gasoline tax last year. Maine came first with an average gas tax per vehicle of $14; New Hampshire second with a tax of $13; Vermont and Connecticut, each with a tax of $11, and Rhode Island with gasoline revenue totaling nine dollars per motor vehicle. Massachusetts, according to the survey, is the only state in New England in which no tax is levied on gasoline.

Florida motorists ranked first in gasoline revenue paid last year, each motorist of that state having an average tax of $28. The smallest tax was paid by motorists of North Dakota and Minnesota each having a gasoline tax of $8 in 1927.

RALLY SOCIAL HELD BY UNIVERSALIST CHURCH SCHOOL

The annual rally social of the school of the Church of the Good Shepherd was held in the church rooms Friday evening. A large attendance sat down to the gally decorated tables at 6.30 o'clock. Each class provided its own menu and table decorations. Cheers and songs made the supper hour a very pleasant one. Floral and Japanese decorations added to the attractiveness of the tables and the social room.

Following the supper stunts were given by the various classes and there were popular selections by an orchestra of nine pieces. Those who took part in the entertainment program were costumed in clown dresses. The evening's program was as follows:

Selections, orchestra; stunt, Laugh, Clown Laugh, by seven girls; reading, Hallowe'en, Ruth Banning; stunt, The Ticket Office, ticket agent, Herbert Lawrence; mother, Charles Parsons; Magnolia, Edward Rich; stunt, The Funny Eight, featuring the trained flea, Adolph, by William Mitchell's class of boys; stunt, The Fatal Quest, King, Muriel Hill; devoted queen, Alvina Fogg; Duke, Eleanor Pike; Princess, Evelyn Barnes; curtains, Mildred and Ruth Banning; selection, orchestra; reading, Mildred Banning; stunt, Tea for Two, Miss Fowler's class; stunt, Hallowe'en Pranks, Pumpkin, Janice Jackson; cat, Junior Nelson; witch, Eleanor Nelson; owls, Russell Culver and Kenneth Armstrong; ghosts, William Nicholson and Walter Jackson; selection, orchestra; stunt, Cream Puffs, Tramp, Charles Parsons; chef, Charles Barnes; proprietor, Herbert Laurence; stunt, Pyrannes and Thisbie, Pyrannes, Thelma Blurstrom; Thiebie, Betty Pike; Uril, Dorothy Alquist; Moon, William Mitchell; Leori, Helen Hannigan; reader, Alice Parsons.

For the most beautifully decorated table the church school gave as an award of merit, a hand colored picture of St. John and St. Peter on Easter Morning. For the most popular part of the evening's program the award was given to Miss Fowler's class of girls and was a large picture of Hoffman's Christ. These pictures are to be hung in the church school room. Honorable mention was made of the splendid efforts of the men's class. During the evening announcement was made that rally Sunday is to be observed on Sunday, October 14th.

MATTHEW GEARY IS NOMINATED IN MONTVILLE

The democrats of Montville held their caucus Friday evening, at which Robert C. Burchard was moderator and Louis J. La Bounty, Jr., was clerk.

Matthew Geary was nominated for representative and Waterman F. Brown for judge of probate.

Those nominated for justices of the peace were Louis J. La Bounty, Jr., Harry C. Bogue, Seth Armitage, Geo. A. Chagnon and Lyman B. Smith.

LANDSCAPE WORK ON MOHEGAN HILL ROAD

Employes of the landscape bureau of the state highway department are engaged in making a little parklet on the Norwich-Montville road at a point just south of Mohegan hill where there is a considerable space between the old road and the new concrete highway. Small trees have been planted and the ground is being mounded up and shaped before it is seeded down.

DEMOCRATS IN WATERFORD NOMINATE HERBERT D. UTLEY

Herbert D. Utley was nominated for representative at the Waterford democratic caucus which was held Friday evening with Frank J. Alexander as moderator and Charles A. Gallup, clerk.

Those nominated for justices of the peace were Charles A. Gallup, Austin Peabody, Augustus C. Stearns, Anthony Silva, Lawrence W. Perry and Leander Eggleston.

Car Missing; Found Later

About 8:45 o'clock Friday night Joseph Genette of No. 69 Church street, reported to the police that his Ford touring car had been stolen from in front of St. Patrick's church where he had parked it while he was attending the mission. A short while later he reported that he had found the machine on a side street. The machine had been driven some distance, it is thought, as the engine was quite hot. Apparently it was not damaged.

Entertained Past Grands Lodge

Mrs. Grace Shaw entertained the meeting of Triple Link lodge of past grands, I. O. O. L., M. U., this week at her home on Russell road. The president, Mrs. Nellie Ince, conducted the business meeting at which two candidates received the obligation and plans were discussed for a sale early in December. Refreshments were served by the hostess for the social hour which closed the meeting.

REPORTS ON ORGANIZATION OF CONGREGATIONAL WOMEN

The regular meeting of the missions department of Park Congregational church was held Friday afternoon Miss Edith M. Bliss, chairman of the missions department, presided and led the devotional exercises.

Reports of the meeting for the organization of The Council of Congregational Women of Connecticut, consolidating the work of the New Haven, Hartford and Eastern Connecticut branches of the Woman's Board of Missions and the Woman's Home Missionary union of Connecticut formed the program for the day, Mrs. William H. Dawley told of the formation of the new organization and explained that its object was to combine the work of home and foreign missions, thereby increasing efficiency and reducing office expense. She read the constitution as adopted. Mrs. A. N. H. Vaughn reported the address of Rev. Hilda L. Ives on "A New Organization Still Exalting the Unchangeable Christ." Miss Amanda M. Fisher told of the address of Mrs. Jennie F. Pratt, kindergartten teacher at Ellis Island, who recounted stories about the immigrant children and the valuable Americanization work done among these children. "Widening Circles" was the title of Mrs. Hannah Hume Lee's address which was recounted by Mrs. Henry D. Johnson, who prefaced her report with an account of Mrs. Lee's early life. She was the daughter of Robert Hume, whose name is so inseparably linked with missions in India. Miss Hannah M. Crowell graphically described Miss Helen B. Calder's closing address entitled "Beginning at Jerusalem," in which she described the impressive international meeting held at Jerusalem two weeks before Easter at which representatives from forty-two nations gathered.

Mrs. George L. Ingalls then gave a spirited account of the regional meeting held in Manchester, N. H., on Oct. 6th to 8th which she and Mr. Ingalls attended. It was impossible in the limited time to give an adequate description of this intensely interesting three day meeting, but Mrs. Ingalls touched the high spots with an enthusiasm that was infectious.

At the close of the meeting, tea was served by Miss Fannie L. Bliss and a social hour was enjoyed.

AFTERNOON OF CARDS BY PARENT-TEACHERS

A very successful bridge and whist party was given by the Poquetanuck Parent-Teachers association at the parish house, Wednesday afternoon. Seven tables of bridge and two of whist played. Prizes were given for the highest scorers in bridge, as follows: Mrs. Claude Wilson, Mrs. Charles Molter, Mrs. William Mitchell, Mrs. Charles Campbell, Mrs. Frank Johnson, Mrs. Fred Miller and Mrs. Charles Weeks. Winners in whist were Mrs. Charles Geer and Frank Brewster. Refreshments of sandwiches, cake and coffee were served. The committee for the arrangements were as follows: Mrs. George Mansfield, chairman, assisted by Mrs. Raymond Beckwith, Mrs. Arthur Smith, Mrs. Robert McClure, Mrs. Allison Fuller, Mrs. Harry Beckwith, Mrs. Appleton Main, and Mrs. Charles Betting.

CHANGES IN FACULTY COMMITTEES AT STORRS

(Special to The Bulletin)

STORRS, Oct. 12—Due to the many changes made during the summer on the faculty staff at the Connecticut Agricultural college it has been necessary according to an announcement by President Charles Burt Gentry to alter the personnel of several of the faculty committees. Several of the members and chairmen who have either resigned or are on leaves of absence have been substituted by active professors on the teaching staff at the state college.

The committee on course of study has evolved the most important change since former Chairman Charles B. Gentry who is now acting president, has left a vacancy in the office. Professor George C. White has been substituted. Professor Irving O. Davis, head of the economics department, will serve on the committee in place of Professor William F. Kirkpatrick who is on sabbatical leave to study at Rutgers. Miss Mildred P. French, who was appointed head of the women's division of the college will also replace Mrs. Gladys L. Hendrickson on the committee since the latter was formerly head of the home economics department. Mrs. Hendrickson resigned during the summer due to ill health and was immediately replaced by Miss Frouch. Dr. Edmund W. Sinnott, formerly professor of genetics at the college and who is now at Barnard college, a division of Columbia university, will be replaced by Professor Howard A. Seckerson, head of the English department.

Dr. Howard D. Newton, head of the chemistry department, has been appointed as chairman of the graduate study committee to take the place of Professor George H. Lamson, now acting as dean of the science division. Mr. Lamson will, however, continue as a member of the committee. On the library committee, Miss French will replace Mrs. Hendrickson and Prof. Seckerson will act in place of Dr. Sinnott. Miss French will substitute for Mrs. Hendrickson once more on the social activity committee. Harold S. Schwenk, instructor in chemistry, was also appointed on the social committee. The student members of the committee are Andrew Park, '29, of Bridgeport; Warren Kennedy, '30, of Windsor, and Miss Dorothy Nay, '29, of Norwich. The committee in connection with student affairs will be headed by Professor Albert E. Moss, head of the forestry department in place of Professor Kirkpatrick. Mr. Albert E. Waugh, instructor in economics, will also serve on the above committee.

SERMON ON COLUMBUS BY TRINITY METHODIST PASTOR

(Continued from page 5)

issue. What were some of the difficulties?

1. There were the superstitious fears of the unknown, especially on the part of the sailors. This fear came from their ignorance. In an early tract by an Anglo-Saxon scholar you have this question: "Tell me, my son, why is the sun so red in the evening?" Answer, "Because it looketh into hell." The people believed the tropical seas were made of jellified substance and out of the gelatinous substance were spawned all sorts of horrible monsters in form and size. Into this fearsome place Columbus and his ships must go.

2. The difficulty of finding ships and men to man them. For this great adventure money must be found. For 27 years did Columbus seek this financial help that he might be launched upon this fateful trip. Spain had her own troubles to meet. It was a most inauspicious moment. Spain was in the last throes of her struggle to free the country from the Moors, who had held possession for many years. The Inquisition had been introduced in 1483 and thousands of the brightest minds who could not pronounce the shibboleths of the church were burned to death in this horrible auto de fe. Pestilence fell upon the southern part of Spain and in the province of Seville alone 50,000 people perished. The coin was clipped by the government and provisions were almost beyond the reach of the poor. Civil war was imminent in one of the provinces. The church held it was heresy to believe in the rotundity of the earth. The Bible, so the church fathers said, was all against it.

Conditions He Imposed

But there was one priest who rose above his brethren and encouraged the project. It was this man who won the ear of the court to the plea of Columbus. Columbus shows us how very human he was in the conditions he laid down for himself if he were successful. Many of them seem very selfish to us today. But we must remember the terrible uncertainty of the enterprise.

1. He was to be made high admiral of the fleet and viceroy of all the lands he found or acquired and the power was to descend to his heirs forever.

2. He was to be governor-general of all islands and territories.

3. He was to have the tenth part of all goods found or traded in.

4. In every lawsuit or controversy he was to be the judge.

5. In fitting out the fleet he was to be allowed the privilege of furnishing 1-8 of the expense and to receive 1-8 of all the profits arising therefrom.

The demands of Columbus were so great that the court stood aghast. They were at first denied but, through the eloquence of Santagel, the royal treasurer, the queen at length relented and gave permission for the enterprise to start. The commission of Columbus carried everything he had asked for. It was a very dangerous thing to grant so much power to one man and most of the troubles of Columbus grew out of this commission. One thing alone that made it dangerous, the commission said that any peoples found refusing to be converted to the Catholic faith were to be the legitimate prey of the conqueror who could and unfortunately did dispose of them as he saw fit.

Here we have unlimited authority, immeasureable opportunity, exemption from all accountability. What was the supreme motive as given by Columbus himself for this daring enterprise? The glory of the Catholic church. Columbus was a medieval crusader and the gold he hoped to find he promised Spain in its crusade against the Saracens who were the possessors of the Holy Land.

The First Voyage

In 1492 was made the first voyage. The fleet was manned very largely by debtors and criminals from the jails, who were granted immunity for their courage in volunteering for such a desperate enterprise. This was a great mistake but it could not be helped. The whole fleet cost, with the stores, about $3,640 of our money. The fleet was battered by storms before it reached the Canary Isles, into which harbor it put in to refit. As they sailed westward they noted everything unusual. Columbus kept a diary and from this diary we gather how matters were going. They saw land birds, pieces of wood curiously carved, seaweed, huge pelicans, whales, etc. It was on the evening of the 12th of October that Columbus thought he saw a light. Two of his companions confirmed his impressions. Roderigo of the Pinta saw land first at 2 o'clock in the morning of the 12th of October and claimed the 20,000 maravedis promised by the king. Columbus contested the claim on the ground that he had seen the light the previous night and his claim was allowed.

On Friday, Oct. 12, the fleet came to anchor before an island called by the Indians Guanahani. The Spaniards called it San Salvador. It is now Watling, one of the Bahamas. He also took Haiti and Cuba in the name of the king and queen and Spain. He formed his first settlement on the island of San Domingo. His own ship was wrecked on the shores of this island and from the wreckage a fort was built. A number of the crew was left to form the first settlement. The Indians were found to be very friendly to the Spaniards at first and did everything they could to help them. On Jan. 4, the two remaining ships sailed for Spain with the news of the discovery. Columbus made two other voyages and discovered other islands and the mainland of South America.

Why Colonies Failed

These colonies failed. Why?

1. Because gold was not found in sufficient quantities to meet the expenses of the voyage.

2. Because of the treatment of the native Indians. Instead of making friends of them the Spaniards turned them into the bitterest enemies. They treated them as slaves and drove them to forced labor. The Indian became infected with the white man's disease, and crucified by the white man's lust and eventually not a single Indian was left on these islands. Nothing remains of this race save one word—the word hammock. This word was introduced into Europe by the Spanish conquerors. It is one of the saddest things about the white man's exploitation of the native races of the earth. Whenever he came into contact with the natives, whether Pilgrim or Spaniard, it meant death to the native.

Columbus died at Valladolid June 8, 1506, completely forgotten, and no archives contain an account of his death. His coffin was taken to the completed cathedral of San Domingo in 1549 but there is great uncertainty of its present location. Columbus did not know he had found a new continent. He always thought that the islands he had discovered were simply the outposts of China and Japan. He never had the idea that a few miles from Cuba stretched a great continent 3,000 miles across the surface of the globe. The greatness of Columbus lies in the fact that he was the first to cross the unknown seas and open up the western world. He was soon followed by daring seamen of all the maritime nations of Europe. The glory of Columbus will remain undimmed through all ages. What are the lessons we should learn?

1. He had thoroughly prepared himself. 2. He pursued his quest till he was successful. 3. He fell in to an opportune time in the history of the world. 4. Religion was the dominating motive. 5. He suffered misunderstanding and was crucified by his own generation. 6. He is applauded by all thinking men for his daring adventure and great discovery.

THE CENTRAL STORE

PHONE 1238

SPECIALS FOR SATURDAY

FANCY NATIVE ROASTING CHICKEN, 6 lb av., lb .. 55c
FANCY FRESH KILLED MILK-FED CHICKEN, 4 lb av., lb .. 45c
NATIVE FOWL, lb .. 40c, 45c

FRESH WEBBER DUCKS — BROILERS

HIGHEST QUALITY RIB ROAST BEEF lb .. 40c, 45c, 50c
BONELESS ROLLED ROAST BEEF lb .. 40c
RIB LAMB CHOPS lb .. 50c
MASSASOIT SLICED BACON lb .. 45c
FRESH EASTERN CUT PORK, GENUINE SPRING LAMB,

SQUIRE'S and DEERFOOT SAUSAGE

BEECH-NUT PEANUT BUTTER, 1 lb jar .. 39c
BORDEN'S MALTED MILK, $1.00 size .. 57c
LARGE STUFFED OLIVES, quart jar .. 89c
FRUIT SALAD, large can .. 35c
ROBINSON'S SCOTCH OATMEAL, 2 lb can .. 45c

N. B. C. PREMIUM FLAKE CRACKERS, 2 lb box .. 35c
CAPE COD COOKIES, 2 pkgs .. 43c
PROTECTION MILK CRACKERS, 1 lb box .. 17c

NEW TEA GARDEN JELLIES and PRESERVES
NEW ELIZABETH PARK CANNED FRUITS and VEGETABLES

J. M. YOUNG & SONS

A Perfect Curtain Service

That is what all of our customers, who have sent their curtains to us since we installed our WONDERFUL NEW CURTAIN DRYER AND FINISHER, have said. It is the last word in Curtain Laundering

This new machine enables us to finish your curtains exactly to measure without the single use of a hook or pin to mar the fabric. There is no pulling or stretching and your most expensive and delicate curtains come back to you absolutely square with the edges straight and true.

CALL 831

AND WE WILL GUARANTEE TO SHOW YOU THE MOST PERFECTLY LAUNDERED CURTAIN YOU HAVE EVER SEEN.

LACE CURTAINS, 50c per pair
RUFFLED AND FRINGED CURTAINS, 65c per pair

TROY LAUNDRY
282 FRANKLIN ST.
F. RUSSELL SMITH, PRES.

Norwich Bulletin

1790 — 1928

VOL. LXX—No. 248 | POPULATION 30,689 | NORWICH, CONN., MONDAY, OCTOBER 15, 1928. | TEN PAGES — 75 COLUMNS | PRICE TWO CENTS

ZEPPELIN WILL REACH LAKEHURST THIS P. M.; DELAYED BY ADVERSE WINDS

Communication From the Ship Places Time of Arrival Not Before Monday Afternoon—Official Message at Noon, E. S. T., Located the Big Airship 80 Miles East by North of Bermuda—Had Made But Little Progress Since 11 P. M. Saturday—All's Well on Board and the Ship Has Sufficient Fuel—Thousands of Persons Waited at Lakehurst All Day Sunday, Expecting to Sight the Giant Dirigible.

(By The Associated Press)

Bucking 20 to 25 mile winds, the German dirigible Graf Zeppelin, having passed over Bermuda last night on her flight from Friedrichshafen, Germany, to Lakehurst, N. J., was proceeding at reduced air speed toward the United States coast.

In the first direct communication to the naval air station at Lakehurst, N. J., Lieut. Commander Charles E. Rosendahl, American naval officer aboard the ship, wirelessed that the craft probably will "not arrive before afternoon Monday."

The big airship was first sighted over the main island of Bermuda at 3:35 p. m., presumably Hamilton local time, traveling at a moderate rate of speed and at an altitude of 1500 feet. It was visible to watchers on the north shore and at the eastern end of the island for some minutes. Fog and clouds which moved in over the western end of the island prevented residents there from getting a good view of the ship.

About three hours before it was seen at Bermuda, the ship had been reported by the steamer Lafcomo, 62 miles east of St. David's Island, Bermuda.

Commander Rosendahl's message said that at 5:15 p. m., eastern standard time, the airship was ten miles southwest of Bermuda, on a course for Lakehurst. Shortly afterward the Lakehurst station received a message signed "Denne," the Zeppelin's radio call, which said the ship was running southwest to reach more favorable winds. "This is necessary in view of necessary reduction of air speed," the message said.

A report of weather conditions between Bermuda and Florida was successfully relayed to the Zeppelin through naval radio stations. The officer in charge at naval communications advised all naval radio stations along the coast from Norfolk, Va., to Key West, Fla., to establish contact with the dirigible whenever possible and immediately notify the navy department of the whereabouts of the airship.

LOG OF THE GRAF ZEPPELIN

(By The Associated Press)

(Eastern Standard Time) Thursday, October 11:

2 a. m., Graf Zeppelin left Friedrichshafen, Germany.

2:10 a. m., passed over city of Constance.

3:30 a. m., passed over Basle, Switzerland.

4 a. m., passed over Franco-German frontier.

7:25 a. m., passed over Lyon, France.

9:05 a. m., passed over Mediterranean at Ste Marie Delamer, France.

1:50 p. m., passed over Barcelona, Spain.

3:15 p. m., passed over Tarragona, Spain.

6:40 p. m., passed over Castellon De La Plana, Spain.

Midnight, passed Gibraltar.

Friday, October 12:

2 a. m., sighted 50 miles off coast of Spanish Morocco.

6:17 a. m., sighted 150 miles northeast of Madeira Island.

8:30 a. m., passed over Funchal, Madeira.

10:30 a. m., sighted 60 miles west of Madeira.

2:15 p. m., reported 176 miles west by south of Horta, the Azores.

Saturday, October 13:

2:30 p. m., 1,000 miles west of Madeira, heading for Bermuda.

6:25 a. m., 1,800 miles due east of Charleston, S. C., proceeding slowly while repairing damaged horizontal fin.

8:00 a. m., steamer Berlin fixes her position at 1500 miles east of Bermuda.

9:30 a. m., reports position 1,000 miles from Bermuda, still going slowly.

10:30 a. m., reported passing fiftieth degree of longitude, about 900 miles due east of Bermuda.

12:32 p. m., radio messages report damage repaired.

7 p. m., reported in garbled radio messages a few hundred miles east of Bermuda.

11 p. m., reported 100 miles northeast of Bermuda.

Sunday, October 14:

11 a. m., reported 320 miles east of Cape Hatteras, 640 miles from Lakehurst.

Noon, reported 80 miles east by north of Bermuda, changing course to southwestward to avoid head winds.

3:55 p. m., sighted by Steamer Lafcomo, 62 miles east of St. David's Island, Bermuda.

6 p. m., passed over Bermuda flying low and making moderate speed against a 25 mile northwest wind.

MIGHT FLY OVER NEW YORK CITY THIS MORNING

FRIEDRICHSHAFEN, Germany, Oct. 14—(AP)—The possibility that the dirigible Graf Zeppelin would delay her landing at Lakehurst, N. J. in order that she might fly over New York city early tomorrow morning was suggested tonight by officials of the zeppelin works in Friedrichshafen.

While the latest available information at Friedrichshafen indicated that the dirigible was fighting head winds and probably would not reach Lakehurst until early Monday morning, the zeppelin works officials expressed the opinion that Dr. Eckner would try to make Lakehurst tonight but only to record the time of his arrival and that without landing he would continue the flight during the night and then, not to disappoint the public, would appear over New York early Monday before effecting a landing at Lakehurst.

Officials and engineers at the zeppelin works here said today that the repairing of the damaged fin of the dirigible in mid-air and in the fact of head winds had constituted one of the most daring engineering feats in the history of aviation.

From the meager description of how the repairs were effected, it appears that only one man was able to work in the interior of the fin and that the others clung outside on the windswept struts while the job was being done. The workmen were led by Engineers Siegle and Baeurle, and Knut Eckener, 24-year-old-son of Dr. Hugo Eckener, commander of the craft.

THOUSANDS OF MOTORISTS STALLED AT LAKEHURST

NAVAL AIR STATION, LAKEHURST, N. J., Oct. 14—(AP)—Thousands upon thousands of tired and hungry motorists, who came here today in hopes of witnessing the arrival of the Graf Zeppelin from Germany, tonight faced the dreary prospect of spending the entire night stalled on the broad a few miles from the naval air station.

They all started trekking home at dusk—and got stuck by the time the stars were out, all traffic within a radius of more than 20 miles from here was in a hopeless tangle. Indications were that it would not be cleared up before dawn.

The narrow road that runs the mile and a half between the naval air station and Lakehurst tonight was a solid mass of automobiles, which state troopers struggled in vain to move. The nine mile road to Lakewood was likewise choked, and traffic all the way to Trenton was reported virtually at a standstill.

One reason for the tie-up around here was that thousands of drivers who had parked by the roadside tried to swing into the heavy flow of traffic, became stalled and held everybody up. The situation was further complicated by a stream of cars heading this way, and once they got out onto the main highway, they found themselves in a big parade heading towards New York from Atlantic City.

Virtually none of the stalled motorists between here and Lakewood had any dinner tonight. By the middle of the afternoon every refreshment stand on the field had run out of food except one booth where they were selling waffles—without butter or syrup—brick ice cream and pop. The night was too chilly for eating ice cream outdoors with any enjoyment. The only two restaurants in Lakehurst had run out of food and closed their doors even before the major portion of the crowd had left the field. By eight o'clock the canned goods supply in the grocery stores was just cleaned out.

Thousands of those motorists—including many children—who were trying to sleep in their stalled cars on the road between here and home tonight were spending their second night in that fashion. Saturday night they spent on the field here—waiting to see the Graf Zeppelin come in this forenoon.

HAS MADE LITTLE PROGRESS SINCE SATURDAY NIGHT

WASHINGTON, Oct. 14—(AP)—Struggling against adverse winds with her flying speed reduced, the Graf Zeppelin, en route from Friedrichshafen, Germany to Lakehurst, apparently has made little progress since 11 o'clock last night, Admiral Charles Hughes, chief of naval operations, estimated that it could not reach Lakehurse before 8 a. m., tomorrow.

The navy department was informed in an official message from the big airship this afternoon that its position at noon, eastern standard time, was 80 miles east by north of Bermuda, and that it was "running southwest in order to reach more favorable winds desirable in view necessary reduction air speed." This message added that all was well on board and the ship had sufficient fuel.

The position given in the navy department's message was much closer than might have been expected to that reported to the radio marine corporation at 11.15 last night. At that time the position was placed at 63 west longitude and 34.40 north latitude, or approximately 100 miles northeast of Bermuda.

MAY RUN SHY OF RATIONS ON ZEPPELIN

BERLIN, Oct. 14—(AP)—Unless the Graf Zeppelin reaches Lakehurst by 8 a. m. eastern standard time it is probable that the sixty persons it carries will have to subsist on champagne and caviar. While Dr. Eckener carried fuel sufficient for 120 hours of flying it is thought that his commissary department calculated on only 100 hours at most.

Food rations for the trip had been carefully estimated on the basis of 7 3-4 pounds of balanced food for each person for 100 hours. The drinking water supply, which was carried in the form of ice to be melted as needed had also been carefully restricted to keep down the total load of the airship.

Experts tonight thought that some of the plainer food stuffs were probably already exhausted.

NINE RECEPTION PLANES RETURNED TO HANGARS

MITCHEL FIELD, N. Y., Oct. 14—(AP)—Nine planes which had been ready since dawn to fly out to meet the German dirigible Graf Zeppelin were returned to their hangars late today when it became apparent the airship would not arrive before nightfall.

Col. Conger Pratt, commandant of Mitchel Field, released the pilots and mechanics for the day and issued orders that they be ready for a start at dawn tomorrow. He said that should the arrival of the Zeppelin be delayed until dawn or later tomorrow, the nine ships would go out to meet the airship and escort it to the naval air station at Lakehurst, N. J..

150 MILES WEST OF BERMUDA AT 11 P. M.

WASHINGTON, Oct. 14—(AP)—The position of Graf Zeppelin at 11 p. m., eastern standard time, was given late tonight by the naval communications office here as 150 miles west of Bermuda.

DESTROYERS READY TO GO TO AID OF THE ZEPPELIN

CHARLESTON, S. C., Oct. 14—(AP)—The naval destroyers, held here in readiness to go to the aid of the Graf Zeppelin, German trans-Atlantic airship, received orders from the navy department at Washington, local naval officials announced, about 9:30 o'clock tonight to be prepared to sail on one hour's notice.

Previous orders had specified four hours' sailing notice. Three destroyers, considered most likely to be used, in event of an order to sail, were the Lardner, Brooks and Hatfield. The naval officials said their information was that the dirigible was somewhere off the South Carolina coast and "might need assistance."

DIRECT COMMUNICATION TO NAVAL AIR STATION

NAVAL AIR STATION, Lakehurst, N. J., Oct. 14—(AP)—In the first direct communication to the naval air station, Lieut. Commander Charles E. Rosendahl, passenger aboard the Graf Zeppelin, tonight wirelessed that the craft at 5:15 p. m., eastern standard time was ten miles southwest of Bermuda on a course for Lakehurst.

"Probably not arrive before afternoon Monday."

ZEPPELIN PASSED OVER BERMUDA, FLYING LOW

HAMILTON, Bermuda, Oct. 14—(AP)—The Graf Zeppelin passed over Bermuda at 6:41 tonight. It was flying quite low at a moderate speed.

The giant dirigible was bucking a northwest wind with a velocity estimated at between 20 and 25 miles an hour.

The dirigible had been reported by the steamship Lafcomo about three hours before at a point 62 miles east of St. David's Island, Bermuda.

(It is probable that the time of 6:41 p. m. given above is Hamilton local time which is 41 minutes ahead of eastern standard time).

THOUSANDS OF PERSONS WAITED AT LAKEHURST

NAVAL AIR STATION, Lakehurst, N. J., Oct. 14—(AP)—Thousands of persons waited here all day in vain for a sight of the trans-Atlantic Graf Zeppelin.

In late afternoon, with arrival time estimates ranging from 11 o'clock tonight to well into tomorrow, the crowds began to disperse, clogging the roads with cars and giving marines and state troopers a severe traffic problem.

There were a few authentic reports of the progress of the zeppelin, but these were far outnumbered by the countless rumors that sprang from nowhere and spread everywhere.

A wireless intercepted at Norfolk which did more than anything else to start the waiting crowds homeward reported that adverse winds had held progress down to almost nothing and that the zeppelin was still in the neighborhood of Bermuda at noon.

The more optimistic, however, gave full credence to a rumor reputedly from a source close to unnamed powers said to have the zeppelin's speed under control. This rumor was that the ship was being idled out of sight off the American coast and would slide into Lakehurst for a mooring at 11 o'clock tonight.

Believers in this rumor hung doggedly on, crowding the hangar where the navy dirigible Los Angeles awaited its big young sister from across the seas and the field prepared for the reception of the visitor.

Among the crowd today were high officials of the German diplomatic service, Rear Admiral William A. Moffett, chief of the bureau of aeronautics, and Grover Whalen, reprehsenting Mayor James J. Walker of New York.

Although it had been generally hoped that the zeppelin would arrive in the daylight hours of today there was no anxiety caused by its nonappearance. Rear Admiral Moffett drew a comparison between this flight and the first steamboat crossings of the ocean.

"Those first crossings were hardly more speedy than sailboats he said, "but that was no reason for not developing steamboats. This flight may be taking longer than was expected, but that is no reason to think it is not a complete success."

A shadow of irritation hung over parts of the air station headquarters today, some of the officers feeling that as the zeppelin was coming here to berth more effort should have been made to communicate directly progressive position and estimated time of arrival.

It was said that station operators picked up the dirigible by wireless this morning but that in reply to requests for information on position and arrival time the ship replied that it was "too busy sending press" to answer the questions.

Captain E. S. Jackson, commandant of the air station, then dispatched a wireless to the dirigible, at noon, stressing the importance of his having the information requested, information necessary to his plans for landing the ship. Hours later no reply had been received.

At 4:30 o'clock Captain Jackson had posted on the bulletin boards in the press room and the hangar where the crowds could see it a notice saying that the zeppelin was not expected before 10:30 tonight. The notice was originally typed "until 10:30" but the "until" was scratched out and "before" substituted.

Among those waiting for the Graf Zeppelin were a score or more of airship designers and engineers formerly engaged at Friedrichshafen and now working at the Goodyear Zeppelin factory at Akron, Ohio. They were brought in a special car which was run onto a siding on the air station and held there as their permanent quarters all hotels in the vicinity being crowded to capacity. These aircraft men, many of whom had helped build the Los Angeles and are now engaged in preliminary work on the two zeppelins to be built in Akron for the government, which will be more than twice as large as the Los Angeles.

One high naval official who came here to help greet the zeppelin expressed acute annoyance in an interview over the failure of the ship to reply to communications from Lakehurst, but asked that his name not be connected with the remarks.

He said he learned that after a message had been sent to the officers of the ship and had gone unacknowledged, another message was addressed to Lieut. Commander C. E. Rosendahl, captain of the Los Angeles who is making the trip as an invited guest. This also failed to draw any reply.

"We shall show the Graf Zeppelin every courtesy," the naval official said, "and accord them every service regardless of the time of day or night they come in."

Huge Allen, an official of the Goodyear Zeppelin company, announced this evening that the supply of blau gas, the gaseous fuel being used on the dirigible, would be exhausted shortly after midnight. From then on, he said, it would be necessary to switch the engines to the use of gasoline, enough of which was carried to keep the ship in air a total of 126 hours if necessary. Midnight tonight marked the passing of the 84th hour since the dirigible took off from Friedrchshafen Thursday.

Mrs. Mary Muller of Brooklyn dropped dead on the field late today, and it was stated at the station hospital that death had been caused by heart shock incident to excitement.

2,023,654 Voters In New York City

Figure Exceeds by More Than 500,000 the Voters Registered Four Years Ago.

NEW YORK, Oct. 14—(AP)—All records for the registration of voters in New York city were broken when figures for the last day brought to 2,023,654, the number of qualified voters for the presidential election this year.

This is exceeded by more than 500,000 the record of 1,500,113 qualified voters registered for the presidential election four years ago.

The six day registration period closed last night.

W. J. FLYNN, FORMER CHIEF OF SECRET SERVICE, DEAD

LARCHMONT, N. Y., Oct. 14—(AP)—William J. Flynn, former chief of the United States secret service and also former head of the bureau of investigation of the department of justice, died at his home here today after an illness of two weeks. He was 60 years old.

In 30 years with the secret service he attained a world-wide reputation and became an almost legendary figure through his activities against criminals of every degree.

In 1917 he retired from the secret service and was for a time head of the bureau of investigation of the department of justice. In the past four year he lived a comparatively quiet life, doing a little private detective work but spending most of his time at his Larchmont home.

Two weeks ago he began suffering acutely with heart disease, which caused his death.

His widow, three sons and three daughters survive.

CHARGES MOSLEMS WERE BRIBED INTO REBELLION

SHANGHAI, China, Oct. 14—(AP)—The headquarters of Gen. Feng Yu-Hsiang at Sianfu today charged that the late Peking government had bribed the Moslems of Shensi to raise the rebellions which since last April have cost the lives of at least 200,000 Chinese.

It was charged that the Northerners gave the Moslems $750,000 in addition to promising them overlordship of the provinces of Honan, Shensi and Kansu if they succeeded in embarrassing the march of Feng Yu-Hsiang on Peking.

Sianfu officials said that the civil war had quieted down as the result of the capture of Liangchowfu, the last Moslem stronghold in the state, late last month, and that Gen. Feng Yu-Hsiang was now seeking to bring about co-operation between the Mohammedans and the Chinese, which he expects to achieve slowly.

GOV. SMITH'S BROWN DERBY WAS STOLEN

LOUISVILLE, Ky., Oct. 14—(AP)—Governor Smith's third campaign brown derby has gone the way of its predecessors but not voluntarily. While the other two were given away by the candidate himself, No. 3 was snatched from the hands of Alfred Jr., last night outside of Jefferson county armory by some bold partisan who easily got away in the jam.

Today, the governor reached into his reserve and pulled out the last "Browny," one which he had hoped he would not have to campaign in. It's a size too small.

LORD BIRKENHEAD RESIGNS FROM BALDWIN CABINET

LONDON, Oct. 14—(AP)—Lord Birkenhead, secretary of state for India since 1924, has resigned from the Baldwin cabinet in order to follow commercial activities in London. Pending the appointment of a successor, Lord Winterton, the present under-secretary of state, will conduct the affairs of the India office.

PROCESSION IN MEMORY OF ROALD AMUNDSEN

OSLO, Norway, Oct. 14—(AP)—A torchlight procession in memory of Roald Amundsen, who gave his life in an attempt to bring aid to the missing Nobile expedition was held tonight by the choral unions and witnessed by many thousands.

AIRPORT IN PAWTUCKET FORMALLY DEDICATED

PAWTUCKET, R. I., Oct. 14—(AP)—The Pawtucket airport was formally dedicated here today at the conclusion of a three days' air meet. More than 30 airplanes circled overhead as Gov. Norman S. Case, presided at the ceremonies. The crowd was estimated at 30,000 persons. The airport will be operated by the Thatcher Airways, Ltd., of this state.

Important Anglo-Indian Conference

Will Assemble in London This Morning For Diplomatic and Political Negotiations.

LONDON, Oct. 14—(AP)—Rich and powerful Indian maharajahs, whose treasure houses bulge with jewels and whose glittering palaces are often like dream buildings in an enchanted land, will assemble here tomorrow for diplomatic and political negotiations. The meeting is regarded as one of the most important Anglo-Indian conferences in the history of Britain's dominion over India.

Out of it all may come a federated India—a United States of India, but with little likelihood of it being called that.

While the Simon commission composed of Englishmen is in India studying the problem of Indian self-government these picturesque Indian potentates have come to London to confer on questions of deep importance to the British empire, the relationship of their almost independent monarchies to the paramount power, the British crown.

Many English, and most other people, have scant knowledge of the real relations between Great Britain and India. They think of King George ruling the east with that same benevolence he—aided by the government in Whitehall—seems to exert over the suburbs of London. It is often forgotten that 70,000,000 Indians, equal in number to more than half the population of the United States of America, and living in 700,000 square miles of territory, are ruled by their own sovereigns.

These sovereigns are the ruling princes, a number of the most prominent of whom are now in London. They include Maharajah of Patiala, chancellor of the chamber of princes, the Hawab of Chopal, the Maharao of Cutch and the Maharajah of Kashmir.

The princes acknowledge King George as suzerain, but neither they nor their people are British subjects. The British parliament in Westminster cannot legislate for them. The king's writ does not run in their land. They rule the "native states," as differentiated from "British India," the larger portion of the teeming peninsular country.

Great personages, these maharajahs, always picturesque figures, often learned, talented and capable statesmen and administrators, often great sportsmen, adventurers and travelers, some good and some bad.

One dethroned maharajah in particular has attracted attention in America recently, the ex-Maharajah of Indore, who married Nancy Miller of Seattle, Washington. In England experts on Indian affairs will tell you that the romantic ex-Maharajah of Indore played fast and loose with his responsibilities, thought too much about gay parties and dancing girls, and consequently, lost his throne as an ordinary mortal would lose his job. Now, instead of being a ruling Indian prince he is just an ex-maharajah with no political power at all.

The grave problems that have brought the seriously-minded Indian rulers to London center around the government of India, that political structure which performs two functions, not always compatible with one another—it governs British India, and it manages diplomatic relations between Great Britain and the native states.

The Simon commission probably will give British India more power of self-government, or recommend them. The Indian princes in London are here to declare that British India already exerts too much power over acts are subordinated in all manner their domains, and that their interest governmental affairs.

GOVERNOR SMITH WILL INVADE MISSOURI TODAY

LOUISVILLE, Ky., Oct. 14—(AP)—The third from the last week of the national political campaign will find Governor Smith preaching a democratic gospel in the farm and border states of the midwest. Leaving tonight from this city, where in his open speech drive in Kentucky he laid down a nine-point prescription on the tariff the democratic standard bearer tomorrow will invade Missouri and from that state turn eastward over a route that will carry him through Illinois, Indiana and Ohio.

Before departing from Kentucky soil, the nominee journeyed 60 miles from here to Hodgenville where Abraham Lincoln spent part of his early boyhood days. The governor made the trip to that city on his special train and then returned here for a few hours. His schedule called for his departure from here about midnight for St. Louis, the first stop in Missouri.

The speech in Chicago will be made Friday night. Just what the governor will discuss in both this and his Sedalia address has not been disclosed.

Before leaving Louisville for Hodgenville at noon today, Governor Smith attended church at the Cathedral of the Assumption, where mass was celebrated by Father Monohan and a sermon delivered by the Rev. F. N. Pitt.

AMERICANS LEADING IN RECONSTRUCTION OF CHINA

SHANGHAI, Oct. 14—(AP)—American engineers and experts are taking a major part in the reconstruction of China and the Nationalist government looks to the financiers of the United States to provide the funds for the tremendous program made necessary by the years of civil war.

Sun Fo, a son of Sun Yat Sen, father of the republic, outlined today the large part which America already has taken and the hopes which Nationalist China rests upon her. Sun Fo, the former minister of finance, was named minister of railways at the completion of a recent world tour during which he explored the possibilities of procuring foreign capital for the reconstruction program of the Nationalist government.

SOCIALIST PRESIDENTIAL CANDIDATE IN NEW HAVEN

NEW HAVEN, Oct. 14—(AP)—Before a small gathering here today at the Hyperion theater, Norman Thomas, socialist presidential candidate, spoke at the trades council forum of New Haven, in conjunction with Augustine Lonergan, democratic candidate for U. S. senator from Connecticut, and Edward J. Ryan, former president of the Railway May association, a republican. The men spoke on the "basic issues of the political campaign," using their own party as a basis of comparison.

BRIEF TELEGRAMS

New Orleans was selected as the 1929 meeting place for the national convention of Girl Scouts.

Dana M. Dustan, widely known educator, died in Worcester, Mass., in his 70th year, following a shock.

Governor Ralph O. Brewster, of Maine, will speak in several states this month and next in the interest of Hoover and Curtis.

The second open air service of the Episcopal church was held yesterday on the grounds of the National Cathedral at Mt. St. Alban.

The police are investigating the death of May Johnson, apparently 40 years old, whose body was found in bed in a rooming house at Worcester, Mass.

Henry D. Wellman, for years associated with the lumber business in Providence and in Boston, died at his home in Providence. Mr. Wellman was 85 years old.

Senator George H. Moses, vice chairman of the eastern republican advisory committee, charged that Governor Smith's speech at Louisville, Ky., was "consistently inconsistent."

Mae Murray, screen actress, for whose arrest a warrant charging forcible house entry was sworn out, surrendered to the Santa Monica chief of police in Los Angeles.

Two men were killed at Dayton, Ohio, yesterday, when their home made airplane struck a smoke stack on the Frigidaire plant at Moraine City and crashed to the ground.

Benjamin Gitlow, vice presidential candidate of the workers (communist) party of America, arrived in Houston, Texas, late yesterday afternoon for his scheduled address and denied that he had been "missing."

The result of his investigation into the fatal shooting of Mrs. Nancy Rockell, 26, Birmingham, Ala., and the serious wounding of Clyde Vaughn, former policeman, is to be given out today by Coroner J. D. Rossumm.

Albert Defonzo, 19 of East Providence was instantly killed in Providence shortly before noon Saturday when the truck on which he was employed as a helper, collided with a trolely car.

A divorce on the grounds of gross neglect and cruelty was granted Mrs. Evelyn Patterson, of Dayton, Ohio, wife of Frederick B. Patterson, president of the National Cash Register company.

After an illness of many months, Walter S. Moler 48 year old advertising manager and publicity director of L. Bamberger and Company, Newark, died at Dr. Allen's sanitarium in Morristown, N. J.

Some 33,000,000 children are enrolled in the world's Sunday schools. The figures were given in an address by Dr. Robert M. Hopkins of New York, secretary of the World's Sunday school association.

A thousand bottles of gin and champagne were seized aboard the American Diamond Line freighter Sacandaga, which docked from Antwerp at Hoboken, Thursday. The liquor was found in bundles of rags.

Anita Keep, a Chicago beauty of the gay nineties who once reigned sumptuously in her own villa at Monte Carlo as the toast of European wits and nobles, was found living in a South Side basement room.

For the first time in its more than 30 years of colorful existence, the Royal Poinciana hotel, exclusive pioneer hotel on the shores of Lake Worth, at Palm Beach, Fla., will not open this season, because of hurricane damage.

Joseph Usayich, 19, giving his family home address as Harding terrace, Dedham, Mass., was arrested in Providence after being sought since December 21, 1925, on an indictment charging the larceny of $7,927 from Caesar Misch, Inc.

Another strenuous week of campaigning was before Senator Joe T. Robinson yesterday, so he took advantage of Sunday to rest up in Seattle, Wash. for his tour of the cattle, corn and wheat areas which lie ahead of his next week.

Bert Hassell and Parker Cramer, whose attempted flight from Rockford, Ill., to Stockholm ended in Greenland, arrived at Halifax, N. S., on the liner Frederik VII eager to make another test to reach Europe in an airplane by way of Greenland.

Congressman Loring M. Black, Jr., (democrat, N. Y.), charged yesterday in a letter to Frederick R. Lehlbach, chairman of the house committee on campaign expenditures, that republican money has been used to buy newspapers in the south.

Ministerial delegates to the sixth bi-ennial convention of the United Lutheran church in America in Erie, Pa., occupied pulpits of churches in Erie and vicinity. The convention will resume its sessions today with adjournment set for Tuesday.

Clarence A. Burt of Springfield, Mass., was re-elected president of the Connecticut Valley Conference of Unitarian Churches, the Associate Alliance, the Ministers' association and the Laymen's League chapters at its 61st annual meeting held in Hartford.

Mrs. Nancy Rochell, wife of a prom-inent Birmingham, Ala., business man, was found shot to death and Clyde A. Vaughn, Birmingham policeman, seriously wounded in an automobile in Mountain Brooks estates, one of Birmingham's most exclusive residential sections.

Mrs. Phebe Fairgrave Omlie, Mem-phis aviatrix who was the only woman pilot to participate in this year's Ford reliability air tour, and E. Z. Newsome, Jr., Jaragould, were seriously injured near Paragould, Ark., when Mrs. Omlie's monocoupe crashed from a height of 250 feet.

Greeting Italian agriculturists as-sembled at the Argentina theater in Rome, for the fourth annual distribution of prizes in the national wheat growing contest, Premier Mussolini stated that the 1928 wheat harvest exceeded that of last year by 10,000,000 quintals. A quintal is 220 pounds.

John W. Reeder, of Tipton, Iowa, who is one of the oldest men in Cedar county, where Herbert Hoover was born, has written Mr Hoover that he will be in Washington for the inauguration March 4 and will "hold Mr. Hoover's hat while the ceremony is being performed."

REP. NOMINEE HOOVER WILL CROSS THE BAY STATE TODAY

Will Make Five Speeches, the Principal One at Boston Tonight—Will Travel on Special Train and Make His First Address at Springfield at 8 a. m. Today—Mr. Hoover Will Give His Views of the Protective Tariff Policy of the Republican Party—Also Will Deal With Foreign Trade and the Merchant Marine.

WASHINGTON, Oct. 14—(AP)—Herbert Hoover turned tonight toward the debatable territory of Massachusetts to strike a blow in behalf of his candidacy for the presidency.

The Bay State, whose electoral vote the democratic leaders have claimed and over the disposition of which the republicans have been frankly concerned, will see the republican nominee tomorrow in a campaign swing that will carry him across the breadth of the state to Boston for a series of conferences and a speech.

The trip like the two that have preceded it since Hoover's return to Washington from California, called for an arduous itinerary with a multiplicity of events crowded into a single short day. It will find him talking, more however, than he has on either of the two previous political pilgrimages to Newark and Elizabethton.

Five speeches, including his major address at Boston tomorrow night, will be jammed into the day of whirlwind campaigning. Although his journey will take him into eight states, including Massachusetts, the activities of the candidate will be confined to the Bay State.

The visit of the nominee to New England will give him an opportunity to lay before the people of the industrial east his views of the protective tariff policy of the republican party. He also will touch upon foreign trade and the merchant marine.

Frequent political rumblings have been heard from Massachusetts since the early days of the campaign and many of the republican leaders have felt that the normally republican state at present may be classed in the doubtful column. Some have pointed out that there is a high percentage of Catholic voters in the state and that there is considerable wet sentiment and they have expressed perplexity as to what part these factors may play in swinging the state's vote.

Some confidence has been placed by party chieftains in the contention that the New England industries need the protection of a republican tariff. Some of the leaders also have claimed that the registration figures indicate the state is safely republican, but others have drawn small comfort from the party enrollments. All, however, have looked forward hopefully to the visit of the head of the ticket to the area in the belief that it will strengthen the party organization for the November election battle.

Leaving Washington tonight on a special train, Hoover will pass through Maryland, Delaware, Pennsylvania, New Jersey, New York and Connecticut during the night, making his first appearance on the platform at Springfield, Mass., at 8:30 a. m., tomorrow. During a 15-minute stop there he will make a brief talk. The second half of his train will come an hour and a half later when he arrives at Worcester, and the third shortly afterward at Newtonville, where he will detrain for an automobile ride of an hour and a half to Boston common. At both Worcester and Newtonville he will give brief talks.

There the candidate will be welcomed by Mayor Nichols and will make his fourth informal speech. Immediately afterward, he will go to the Statler hotel where at a luncheon he will meet various members of the republican state committee and county committeemen.

He will spend the afternoon at the home of Governor Fuller on Beacon street, where he will be visited by members of the Republican Service Men's league and representatives of citizens of foreign birth. After dinner there, Hoover will go to the Arena, where he will make his principal speech of the trip after introductory talks by former Senator William M. Butler, who headed the republican national committee during the 1924 compaign, and by Governor Fuller.

Shortly after the conclusion of the speech, the candidate will board his train for the return trip to Washington, which will bring him through the eighth state, Rhode Island. This, too, he will traverse during the night and the only stop in the state will be an operating one at Providence.

The nominee will be accompanied on the trip by Mrs. Hoover, their son Allan, a dozen or more members of his personal staff and a corps of Washington newspaper correspondents. While he is busy at the home of Governor Fuller during the afternoon in a series of conferences, his wife will be the guest of republican women at a reception given in her honor at the Copley Plaza hotel.

Despite the imminence of his Boston trip, the republican standard bearer did not vary his Sabbath routine today, worshipping as usual at the Friends' meeting house on I street in the morning and leaving his home in the afternoon only for a shore automobile ride and for the last-minute trip to the station to board his train.

The coast-to-coast radio hookup for the Boston speech embraces the following stations:

WEAF, New York; WJAR, Providence; WFI, Philadelphia; WGR, Buffalo; WWJ, Detroit; KSD, St. Louis; WOW, Omaha; WTMJ, Milwaukee; WSM, Nashville; WBT, Charlotte; KPRC, Houston; KFI, Los Angeles; KSL, Salt Lake City; WEEI, Boston; WTAG, Worcester; WRC, Washington; WCAE, Pittsburgh; WSAI, Cincinnati; WOC, Davenport; WDAF, Kansas City; KOA, Denver; WDMC, Memphis; KVOO, Tulsa; WOAI, San Antonio; KOMO, Seattle; WTIC, Hartford; WCSH, Portland, Me.; WGY Schenectady; WTAM, Cleveland; WGN, Chicago; WHO Des Moines; WCCO Minneapolis; WHAS, Louisville; WSB, Atlanta; WFAA, Dallas; KPO, San Francisco; KGW, Portland, Ore.; KHQ, Spokane.

HERBERT HOOVER LEFT WASHINGTON LAST NIGHT

WASHINGTON, Oct. 14—(AP)—Herbert Hoover left here on a special train at 11 o'clock tonight for a campaign swing through Massachusetts which will culminate with the delivery of an address on Monday night at Boston.

DEBATED THE MERITS OF HOOVER AND SMITH

NEW YORK, Oct. 14—(AP)—Two United States senators tonight debated in the Chelsea Methodist Episcopal church the respective merits of Herbert Hoover and Alfred E. Smith as candidates for the presidency.

Senator George H. Moses of New Hampshire vice-chairman of the eastern republican advisory committee, said he is for Hoover "because he does not seek to nullify or dilute the dictates of his party as voiced by a national convention. I believe with him that the republican party is best suited to conduct the affairs of the government of this country. . . . I am for him because the times need him, the times approaching this country need him, and because his methods are clear, direct and forceful."

Senator Royal S. Copeland of New York said he is for Smith "because we are faced with great social problems such as housing. . . . As governor of this state he put through rent laws, housing laws, laws abolishing discrimination against women, a widow's pension law, and similar measures. I believe there should be in the presidential chair some man who does not believe the purpose of government is the protection of property alone but the betterment of humanity."

The debate was arranged by Dr. Christian F. Reisner, pastor of the church.

TO HOLD REFERENDUM IN HUNGARY FOR KING

LUDAPEST, Hungary, Oct. 14—(AP)—Prime Minister Stephen Bethlen, speaking at Oedenburg, west Hungary declared that the country would soon hold a referendum to select a king for the throne which has been vacant since the abdication of King Charles in 1918. The premier pronounced himself against the 16-year-old Archduke Otto, son of Charles, who is now in school in Luxemberg.

This is interpreted as meaning that Archduke Albert, son of the wealthy Hapsburg Archduke Frederick, is the leading contender for the crown.

Bethlen has long been a warm partisan of Albert but the legitimists led by Count Apponyi support Otto, who is also favored by the house of Lords. The Hungarian people generally look with favor upon Albert, not only because he is a Hungarian but because he remained in the country throughout the red terror, refusing opportunities to flee.

A republic and a soviet followed the abdication of King Charles, but both were short-lived. In 1920, Hungary was declared a monarchy under the regency of Admiral Nicholas Horthy. Charles made two ineffectual attempts to regain the throne before his death. Beside Otto and Albert, another possible Hapsburg claimant to the throne is Archduke Joseph Francis, the son of Archduke Joseph.

FUNERAL SERVICES FOR MEN LOST ON THE ONDINE

PARIS, Oct. 14—(AP)—Funeral services were held today at Brest, Toulon and L'Orient for the 43 men who lost their lives in the sinking of the submarine Ondine. Meanwhile the ministry of marine announced that its investigation of the sinking would be pushed vigorously.

Minister Leygues had a long interview with the Greek minister to Paris as the result of which the latter, Nicolis Politis, agreed that the steamship Alkaterini Ocylandris would be held at Rotterdam until the French are satisfied that the investigation of its collision with the submarine is completed.

The torpedo boats Tourareg and Hova and the submarine C-104 returned to Vigo today after an extensive search of the vicinity of the disaster which discovered no sign of wreckage or survivor. The training ship Edgardquinet paid last honors to the dead seamen over the spot where they went down.

ARRANGING FOR FUNERAL OF FORMER EMPRESS OF RUSSIA

COPENHAGEN, Oct. 14—(AP)—Funeral services for the former Empress Marie of Russia, who died at her residence here yesterday at the age of 81, are being arranged at the Russian church in Copenhagen.

The late empress who was the wife of Czar Alexander II and mother of the ill-fated Nicholas who was killed in 1918, died after a lengthy illness. Apparently she remained firm in her belief that the royal Russian family still was alive and would some day resume their rule in Russia.

A mass was celebrated last night by Pastor Koltscheff in the preserve of the late empress' nearest relatives and her Russian servants. Only a few days ago, realizing that the end was rapidly approaching the empress bade farewell to the captain of her Russian guard who had guarded her for many years.

HUNTERS IN ADIRONDACKS FOR OPENING OF DEER SEASON

SARANAC LAKE, N. Y., Oct. 14—(AP)—An army of hunters was encamped throughout the Adirondacks tonight awaiting opening of the deer season tomorrow. Scores of sportsmen have been coming into the mountains for several days by automobile and train.

Virtually every guide was engaged weeks ago and tonight were with their parties which they will post on favorite runways in the morning. Game protectors believed that the deer number favorable with the herds of former years. High winds and heavy rains during recent nights have in many sections of the mountains taken down much of the foliage, making hunting conditions ideal.

WILLIMANTIC

Office 824 Main Street. Telephone 1131-2.

ANNIE RAMPOLLA FATALLY INJURED BY AUTO TRUCK

(Special to The Bulletin)

WILLIMANTIC, Oct. 14—Annie Rampolla, ten year old daughter of Mr. and Mrs. Joseph Rampolla of 20 Mansfield avenue died at St. Joseph's hospital at 11:30 o'clock this morning as the result of injuries sustained at 8:50 o'clock when she was struck by a two-ton Reo truck owned and operated by Leander H. Sherman, 39, of Bridgeton, R. I., near the southeast junction of Bridge and Main streets, on Main street. The little girl, with three companions, including two younger sisters, was on her way to attend mass at St. Joseph's church and was carrying prayer-beads and a prayer book which were found at the scene of the accident. According to Sherman and other witnesses, the child started across Main street from the corner of Bridge street. When some four feet into the street she turned to talk to her companions who remained on or near the sidewalk. She was seen doing this by Sherman who began applying his brakes and claims he was traveling less han 15 miles an hour when the girl turned again and started running across the street. Sherman turned his truck sharply to the left and to the center of the street to avoid the child. The girl was hit by the right front fender and thrown to the concrete pavement, but apparently not being run over by the truck which stopped within 15 feet. She was picked up by Paul Fontaine of this city and rushed to the hospital in a car driven by Harry Dumas of Mansfield avenue. Dr. E. J. Ottenheimer who attended the child held no hope for her recovery. The girl had sustained a fractured skull, broken left leg internal injuries and multiple bruises. The body was viewed by Medical Examiner Dr. Louis I. Mason who notified Coroner Arthur G. Bill of Danielson. At police headquarters, Sherman was held on a technical charge of manslaughter, awaiting the coroner's inquest which was held at three o'clock in the afternoon in the police court chamber. The witnesses, ten in number were: Harry Dumas, 166 Mansfield avenue, Daniel Pompei, 19 High street James DeMarchi, 100 Main street, Mary Sagal, 14 Mansfield avenue, chum of the girl, Peter Lavalley 20 Prospect street, Peter Domiani, 21 Johnson street, Dewey Mosse, 135 Chapman street, Paul Fontaine, 36 Pleasant street, Leander H. Sherman, driver of the truck and Officer Roderick Lariviere of the police department, who investigated the accident. One of the principal witnesses, Steven Cannon of Waltham, Mass., who was riding beside Sherman in the truck had gone on with the shipment of horses in the truck to Pascoag, R. I. Coroner Bill ordered the police to notify Cannon to appear at the coroners' office in Danielson Monday morning to testify in the inquest after which Coroner Bill will prepare his finding in the case. Later in the evening Sherman was released under bonds of $500 furnished by his mother. At the time of the accident Sherman was on his way from Stafford where he had been attending the fair to Pascoag. In the truck were three race horses and race-track paraphernalia.

Extensive preparations are being made by joint committees for the annual sessions of the Grand Lodge, Knights of Pythias and Grand Temple, Pythian Sisters of Connecticut, which will be held here next Tuesday with forenoon and afternoon sessions. The grand lodge meetings will be held in the lodge room of the Elks Home while the sessions of the Grand Temple will be in Odd Fellows' hall on Main street. There will be 225 delegates from the 76 lodges and 150 delegates from the 42 temples.

EVEN 400 NEW VOTERS MADE AT SATURDAY SESSION

(Special to The Bulletin)

WILLIMANTIC, Oct. 14—An even 400 new voters were made at the session held for that purpose Saturday by the board of selectmen and town clerk. Of that number there were 220 women. Another session will be held next Saturday, the final before the elections. At this coming session it is expected that a little over 200 additional new voters will be made bringing the grand total of new voters made at these two sessions and at sessions prior to the town elections earlier this month to between 1,150 and 1,200. On the present list of "to-be-made" voters there are 1,167 but it was explained by the registrars, A. Linn Weatherhead and Thomas A. Shea, that these names were taken during an intensive campaign for new voters and as a result many are duplicates while still others are names of people who do not desire to be made voters and therefore will not appear to qualify. Saturday's session was in charge of the selectmen, William A. Buck, Jeremiah Healy and C. Arthur Keeney and Town Clerk Frank P. Fenton.

LESTER FILES CLAIM FOR REWARD IN BANDIT CASE

(Special to The Bulletin.)

WILLIMANTIC, Oct. 14—Harold Lester of this city is one of the four claimants for the reward of $1,000 offered by Governor John H. Trumbull at the request of State's Attorney Howard C. Bradford for information leading to the arrest and conviction of the slayer or slayers of State Policeman Irving H. Nelson at Pomfret on April 6. Lester, aged 16, alleges to have identified Albert J. Raymond, jointly accused of the murder with Roland G. Lalone, in a police line-up at Springfield as the driver of a Willys-Knight sedan which stopped at the gasoline station operated by Lester's father in this city on the night of the shooting and that he gave valuable information to the police and valuable testimony before the grand jury. It has been stated from reliable sources that it was Lester's testimony of having seen at least one of the men in Connecticut that brought about an indictment by the grand jury. The other three claimants are all of Massachusetts. The first in the order of filing claims is Thomas L. Martin of Webster, a starter for the Acme Bus Line. Martin claims that he was notified that two young men had been taken to Worcester from Webster by one of the drivers, Frank Spiewakoski, also known as Frank Spinney, and that he imparted this information to the police. Raymond P. Gallagher of Springfield, Mass., the police officer who figured in a gun battle with Raymond and Lalone in Springfield on the night of the murder alleges that he identified the Willys-Knight sedan in which the bandits were riding and on the 9th of April he identified photographs of the two Worcester youths and later that day identified Raymond and Lalone in a line-up at Worcester.

The next in order is Harold Lester. The fourth claimant is Frank Spiewakoski, or Spinney, Webster taxi-driver who says that on April 9 he gave information that he drove two young men from Webster to Worcester and that as a result of this information the police were led to trail Raymond and Lalone to Worcester where they were arrested.

THREE INJURED WHEN CAR SKIDS AND OVERTURNS

(Special to The Bulletin)

WILLIMANTIC, Oct. 14—Three young men, Joseph McAuliffe of 8 Russel Court, Middletown, Robert Stevens, 20, also of Middletown and freshman at Connecticut Agricultural college and A. Chabot of South Vine street, Meriden, were injured at noon Saturday when a Stutz roadster in which they were riding skidded on the wet leaves on the Storrs-Willimantic highway, just beyond Mansfield Center and overturned. The youths were rushed to St. Joseph's hospital in a car operated by Sydney Scheinman of this city, a sophomore at the state college who was first to reach the scene of the accident. The trio were on their way to Middletown where Stevens was to spend the week end. Stevens, who was the most seriously injured was treated for a severe fracture of the skull, painful lacerations, cuts and bruises and possible internal injuries. Chabot received a severe scalp wound. McAuliffe who was unconscious when taken to the hospital sustained bruises and a general shaking-up. Stevens, who with Chabot was joint owner of the car, is expected to recover it was stated today by Dr. E. J. Ottenheimer. It is thought that Stevens was driving.

The sessions of the two organizations will be held under the auspices of Natchaug lodge assisted by committees from the lodge of Pythias and Purinton Temple. Members of the committees are: Natchaug lodge, Charles A. Gates, Owen D. Leach, George W. Williams; Purinton Temple, Mrs. Mary Snow and Mrs. Lena Gates, Mrs. Eva Adams and Mrs. Ella Gurley.

Walter R. King of Natchaug lodge, No. 22 of this city is retiring grand chancellor of the state organization while Mrs. Clara Heaton, grand chief of Wallingford, is retiring head of the Pythian Sisters. The visiting grand lodge officers will be entertained Monday evening with a dinner in the Nathan Hale hotel at 6:30 o'clock at which Grand Chancellor King will be host. Officers of the grand lodges of Connecticut, New Hampshire, Vermont, Massachusetts and Rhode Island and their wives will attend this dinner. Henry Way of Indianapolis Ind., an officer of the supreme lodge, will be guest of honor.

The grand lodge officers, all Pythians and their families, and the delegates in general will attend an entertainment at the town hall at 8 o'clock following the dinner. The grand lodge headquarters will be established at the Nathan Hale hotel and will open at 9 o'clock Monday afternoon. The grand temple headquarters, which will also be in the hotel, will open at 2 o'clock Tuesday non the Pythian Sisters will be served dinner at Congregational church house by the Ladies' society of the church. The last grand lodge convention of the order held here was in October, 1904, at which session Mayor Charles A. Gates of this city was elected grand chancellor. Past Grand Chancellor William N. Potter of this city is treasurer of the grand lodge of Connecticut, an

At the police court session Saturday morning Simon Gouin, 29, of 889 Park street, Hartford, was fined $100 and costs, $50 of the fine being remitted when found guilty of driving a car while under the influence of liquor. The remittance was made on recommendation of Prosecuting Attorney Gaucher who had been informed that the accused had made arrangements to make all possible financial amends for damage caused by his car in a collision which resulted in the arrest. Gouin paid a total of $70.35 and will pay for considerable damage to a Ford coupe owned by Mrs. Helen C. Potvin of 9 South Park street which was struck by Gouin's touring car on the South Windham road near Ellsworth's filling station Friday night. The coupe was struck after the Hartford man's car had narrowly missed colliding with two other machines, one driven by Peter Kaminski of South Windham and another operated by Antonio Cote of Windham street, this city. Police Officer Leo Piche made the arrest.

Albert W. Keane, sports editor of The Hartford Courant and one of the best known sport columnists of the state will be the speaker at the first season's meeting of the Congregational Church Brotherhood to be held in the church house next Thursday evening. Mr. Keane has just returned from the world series games and will give some of the highlights of these championship encounters in connection with his talk. The meeting will be open to other men in the city. Roland B. Jordan, president, is in charge of reservations, assisted by Attorney John H. King, secretary and Earl J. Arnold, chairman of the entertainment committee. The musical program will be in charge of Harry W. Standish.

The funeral of John J. Galligan was held with a high mass of requiem in St. Joseph's church at 11 o'clock this forenoon, Rev. Charles M. Kelly was the celebrant and Mrs. E. R. Portelance presided at the organ. Solos were rendered by Miss Esther Martin. The bearers were James Rowan, Andrew Carey, Albert Martin and Clifford Carey. Burial was in the family plot at St. Joseph's cemetery where Rev. Father Kelly conducted a committal service. Arrangements were in charge of Killourey Bros.

At an open house held at the Jordan Hardware company store Friday evening over 300 people expressed their enjoyment of a novelty musical concert given by T. H. Barrett, the singing saw musician who is a popular artist over radio stations KDKA, WLW and WBZ. Mr. Barrett was heard in 12 numbers, using the famous Atkins Steel Saws as his instruments, each number being rendered on a different type of saw of this make. Clifford Donnelly of this city was piano accompanist. In a special award saws were given to Peter Gantick of 34 Manners avenue, William Bigley of South street, William Allen of 9 Raymes Court and Richard H. Fenton of Mansfield Center.

Joseph P. Trudeau died at his home Friday night after a prolonged illness. He was born in St. Aime, Canada February 4, 1852, a son of Pierre and Marie Lafrenierre Trudeau. The deceased leaves one son, Arthur Trudeau of Newark, N. J., and a daughter, Miss Grazielda Trudeau of this city. He was a devoted member of St. Mary's parish.

With a view of giving a better range of vision of the New Haven and Central Vermont railroad tracks at the easterly approach to the railroad crossing at Bridge street the railroad companies have purchased a triangular piece of land which was formerly part of the Quidnick-Windham Manufacturing company property, from the Rockville-Willimantic Lighting company. A stone wall, mounted with an iron fence, has been torn down and the tract of land, which is 80 feet in length and tapers to a few inches from a width of about eight feet generally cleared to allow a clear view of the tracks.

A campaign address will be delivered at No. 2 gate of the American Thread company plant Tuesday afternoon at 12:30 o'clock by Attorney William M. Citron of Middletown, democratic candidate for congress from the second district.

Postmaster and Mrs. Frank M. Smith are entertaining Charles W. Prentiss and Miss Ruth Dunlop of Antrim N. H. Mrs. Prentiss, who has been visiting in this vicinity for the past month will remain for another two weeks.

The funeral of Angel Haddad was held with services conducted at the home of her parents, Mr. and Mrs. Nickolas Haddad of 18 Valley street Saturday morning at 9 o'clock. Rev. Fared Farkauh officiated. Burial was in the family plot of the Willimantic cemetery where a committal prayer was read.

Mr. and Mrs. Frank H. Brooke of Whittemore street tendered their daughter, Alice E. Brooke a surprise party Friday evening in honor of her birthday. Miss Florence Gervais and Miss Brooke, piano; Miss Mary Rose Gervais, violin; Frank F. Brooke, saxophone and Albert Gervais, banjo, furnished music for the evening.

The Hampton democrats have nominated James W. Cartwright for representative to the general assembly, but have taken no action on the nomination of a candidate for judge of probate. At Ashford Edwin A. Buck and Norman D. Baker have been nominated without opposition for representatives. James E. A. Knowlton is candidate for judge of probate.

It was reported here today that a badly wrecked Essex coach bearing the Connecticut registration markers 54-575 had been abandoned, at least temporarily on the highway between Brooklyn and Hampton, about a mile from the county jail. The coach crashed into the state fence, tearing down about two lengths of railing.

The North Windham Fire department has received a gift of five dollars from George Chamberlin for excellent work in extinguishing a chimney fire at the Chamberlin home Saturday morning.

Miss Frances Palmer of Canterbury, who has been guest of her sister Mrs. E. B. Latham for several weeks, left today by automobile for her winter home at Winter Haven, Fla., accompanied by her sister and brother.

Miss Ada D. Littlefield has resigned her position at the Mansfield school where she has been teacher for several years. She is being succeeded by Miss Gertrude Dondero, daughter of Mr. and Mrs. Louis N. Dondero.

Delegates from the Baptist church who will attend the Baptist state convention in Stamford Monday are: Rev. and Mrs David W. Lovett, Deacon and Mrs. George H. Andrews and Miss Inez Paton.

Christopher T. Abernethy, son of Mr. and Mrs. Christopher Abernethy of Bellevue street has resigned his position at Curran & Flynn's to take a course of study at the Connecticut college of Pharmacy in New Haven.

Mr. and Mrs. Arthur C. Everest entertained their daughter, Mrs. William A. Tracy of Windsor for the week end. Next month Mrs. Tracy will join her son Arthur P. Tracy at Southern Pines, N. C., for the winter.

Mrs. Mary McCarthy of Lewiston avenue has been entertaining Maurice Welch of Jonesboro, Ark.

Miss Mildred Zagura underwent an operation for appendicitis at the Willimantic General hospital last Friday.

Miss Jessica Fenton, student at an art school in Boston, Mass., was week end guest of her parents, Mr and Mrs. Robert H. Fenton.

Mrs. Elmer Schmitz of Naugatuck is guest of her mother, Mrs. I. Frank Howie, and will be joined this week by Mr. Schmitz.

Miss Phyllis Robinson, teacher in East Hartford, will resume her duties Monday after a short vacation.

Russell Hinman of Boston, Mass., spent the week end with his parents, Justice and Mrs. George E. Hinman.

Dr. J. A. Girouard has resumed his practice after a three weeks' absence during which he attended surgical clinics in New Haven, Baltimore, Md., New York and Boston.

William Bicknell, 20, was arrested shortly before 10 o'clock Saturday night by Officer Montie on charges of intoxication and assault. Bicknel, was on Union street where he met Arthur Cyr who was walking with two young women. The allegation is that Bicknell broke up the group and struck Cyr in the face.

In pulling away from the curbing in front of the W. T. Grant store on Main street at 3 o'clock Saturday afternoon, a coupe driven by Louis G. Frink of Windham collided with the rear fender of a sedan parked at the curbing and owned by Robert L. Michie of Brooklyn, Conn., causing slight damage for which Frink agreed to settle. Officer Arthur Nichols investigated.

JEWETT CITY

LISBON TOWN MEETING VOTES TO SELL SCHOOLHOUSES

(Special to The Bulletin.)

JEWETT CITY, Oct. 14.—At a town meeting held in the town house in Lisbon, October 13th, it was voted to sell all schoolhouses not in use.

This was recommended by the selectmen and board of education. These buildings must be kept in repair, painted and insured and are a source of expense to the town therefore it would be better they were sold. It was voted, that the town appropriate one thousand dollars to repair and make permanent, the road leading from Read's corner toward the Brick school; George A. Ross reimbursing the town one-half, or $500 of the money expended.

Fred L. Kanahan was moderator at the meeting.

Finn's tonight Beau Geste, with Ronald Coleman and Alice Joyce. Lang's orchestra.—adv.

The meeting of Anne Brewster Fanning chapter, D. A. R. was held last week at the home of Mrs. John Palmer Post. The regent, Mrs C. E. Spicer, presided. After the opening exercises and business, during which donations for the Ellis Island work were requested, a program was given which had been arranged by Miss Alice A. Brown. The first president-general of the National Society of the Order was Mrs. Caroline Scott Harrison, and the program prepared for all chapters was carried out. Dialogues and songs were the arrangement. Miss Brown and Miss Ida I. Foster reading the parts. Mrs. G. H. Prior sang When You and I Were Young Maggie Love's Old Sweet Song and My Ain Countrie. The poem, Ode to Mrs Benjamin Harrison, was read by Mrs. A. M. Brown. Mrs. Harrison's picture and photographs of the dormitory for women at Oxford, Ohio that is to be given to Oxford college in her memory, were shown. Mrs. Post and Mrs. E. F. Burleson and Miss Jean Burleson served refreshments.

The reports of the selectmen, treasurer, school visitors and health officer were presented. These reports were voted accepted and approved as printed.

FUNERAL.

Mrs Helen Brown Swift.

The funeral of Mrs. Helen Brown Swift was held at her home on East Main street Saturday afternoon at half past two. Rev. E. E. Scates, pastor of the Baptist church officiated, reading a poem and speaking of her exemplary Christian life in home and church. Mrs. G. H. Prior, Mrs. George Sharks and Miss Doris Myatt sang. Home of the Soul and Rock of Ages. There were many beautiful flowers. Burial was in Jewett City cemetery, the bearers being three nephews Hermon B. Chapman of Plainfield, Shepard B. Palmer of Norwich and Arnold P. Brown of Malden, Mass also Arthur E. Swift of Providence. Arthur D. Tripp and Earl S. Hiscox, of Jewett City. Relatives attended from Malden, Norwich, Plainfield and New London, N. H.

Installation and smoker in K. of C. non and staff installing.—adv.

The Woman's Auxiliary of the American Legion post holds its meeting this (Monday) evening.

Mr. and Mrs. Richmond Gardner of New York have been visiting Mr. and Mrs. B. R. Gardner.

District Deputy John F. Hennon and his staff will install the officers of the Knights of Columbus this (Monday) evening. He will also be the speaker during the social part of the evening.

Miss Margaret Chick of Boston has been the guest of Mrs F. E. Robinson.

A biplane performed all kinds of gyrations over Main street Thursday morning and then sailed away towards the north. A landing was made on the Roode plains, and Lieut. Robert Kamm of Narragansett Pier, was seen to be the aviator. He is remembered as distributing Red Cross literature from the air two years ago here. He told a passerby that he expected to fly from the Roode plain Saturday next.

LIONEL BOUCHER NAMED AT DEMOCRATIC CAUCUS

Lionel Boucher was nominated as candidate for representative at the democratic caucus Saturday evening. The list of justices of the peace is not completed.

An Airdale belonging to Pleasant Ford was struck by a Providence motorcycle and killed on Main street Sunday evening.

STONINGTON

WORLD WIDE GUILD ELECTS OFFICERS FOR THE YEAR

The World Wide guild of the First Baptist church held its meeting at the home of Miss Ada Garritt Friday evening, with the election of the following officers: President, Miss Jennie Rittenhouse; vice president, Dorothy Zeller; secretary, Miss Ada Gavitt; treasurer, Mrs. Cutler Chesebro. Following the meeting a turkey dinner was served by the social committee.

Mrs. Ethel M. Crisby of New Placid, Mass., is the guest of relatives here.

Mr. and Mrs. A. E. M. Paff returned to their home on Gold street Friday from a visit of two months in England.

Mr. and Mrs. Frederick S. Pendleton of Brooklyn, N. Y., are spending a few days here with relatives.

Edward Farnan and William Harkness, of the New York police force are spending a vacation here with relatives.

Miss Alice Powers of Boston spent the week end here as the guest of her mother.

Charles Cowan of Wentworth institute, Boston, spent the week end here with relatives.

At the last assembly of Stonington high school Thursday the program had reference to Columbus day. Under the direction of Mrs. Lucy, the instructor in Modern European History, the following program was given: Poem "Discovery," Miss Beatrice Lipter; "Life of Columbus," Max Richmond; sketch, "Columbus," Walter Reardon; "Anthony Catiliana," Joseph Hoxie; recitation, Dorcas Austin. Following the program there was a meeting of the Athletic association.

Miss Nicholetta Squadrito of New Britain spent the week end here.

C. P. Biddle of Cambridge is spending a few days here.

Miss Ruth Farnan and Miss June Cullenun of New York spent the week end here with relatives.

John Ostman returned Friday to New Haven following a visit of ten days here.

Miss Margaret McGrath is the guest of her sister in New York.

Miss Marguerite B. Silney, R. N., returned Sunday from a visit of a week in New York.

MAJESTIC All-Electric RADIO

IVER JOHNSON BICYCLE

CHRYSLER PLYMOUTH MODEL 5-Passenger SEDAN

BOYS! GIRLS! *Win One of the Big Prizes!*

Don't wait a minute longer. Get into the big Moxie Contest now—today. You can win a new Chrysler Sedan or one of the many other prizes if you get busy now and collect all the used Moxie caps you can find. Remember you have just as good a chance to win as anyone else—the prizes go to the "Go-getters." Every day counts. Ask Mother and Dad to help you by saving all their used Moxie bottle caps. Ask all your neighbors to help you. Ask your local dealer where Moxie is sold to save all the used Moxie caps for you. There are dozens of places where you can find Moxie bottle caps. Every bottle of Moxie you drink at home means another Moxie cap—another vote—and every vote counts.

Read the Rules Below and ACT NOW

1—Tear off this advertisement you saw it with your name and address, clearly PRINTED on a separate sheet of stationery, to the Contest Editor, Moxieland, 34 Heath St., Boston.

2—Moxieland will then send you an official entry blank which is good for 1000 VOTES. You will also receive a score-card for your first score.

3—After you have collected 48 used Moxie bottle caps, fill in your score card correctly and send with Moxie caps to the Contest Editor. Also enclose your entry blank, which gives you credit for the first 1000 votes.

4—Collect all the Moxie caps you can find and with every 48 Moxie bottle caps collected, fill in another score card and send with the Moxie caps to the Contest Editor. Each score card counts 48 votes, one vote for each Moxie cap.

5—You can get extra score cards from your local store who sells Moxie. If you cannot secure cards at your local store, write direct to the Contest Editor. DO NOT SEND BOTTLE CAPS without score cards. Only the score cards are credited as votes. And each card must be accompanied with 48 Moxie caps.

TRADE MARK REG. MOXIE U.S. PAT. OFF.

Read About These Wonderful Prizes

FIRST PRIZE

Chrysler Plymouth-Model

5-Passenger Sedan, Brand New

To the boy or girl who sends in the greatest number of Moxie Caps.

Closes at Midnight, Dec. 23rd

(Remember the date)

SECOND PRIZE—MAJESTIC, All-Electric RADIO with Built-in Power Speaker

THIRD PRIZE—IVER JOHNSON BICYCLE; Boys' or Girls' Model.

FOURTH PRIZE—Victor Portable Phonograph
FIFTH PRIZE—Junior Cycle
SIXTH PRIZE—Iver Johnson Velocipede
SEVENTH PRIZE—Camera
EIGHTH PRIZE—Combination Skate and Skates
NINTH PRIZE—Express Wagon
TENTH PRIZE—Camera
ELEVENTH PRIZE—Flexible Flyer Sled
TWELFTH PRIZE—Snow Shoes
THIRTEENTH PRIZE—Skiis
FOURTEENTH PRIZE—Air Rifle
100 PRIZES—One Case of Moxie to Each of the Next 100 Boys and Girls

DANIELSON

HERBERT TRACEY HELD FOR DEATH OF JOSEPH CARDINAL

(Special to The Bulletin)

DANIELSON, Oct. 14—On the order of Coroner Arthur G. Bill, Herbert Tracy of the town of Plainfield was taken into custody by state officers from the Danielson barracks today to face a charge of manslaughter in connection with the death of Joseph Cardinal, who died this morning at the Backus hospital in Norwich of injuries received when he was struck by an automobile on Railroad street in Plainfield about 7.30 last night. The driver of the car that struck Cardinal dashed off after the accident. What Coroner Bill's investigation of the affair revealed to bring about his order for holding Tracy was not given out today. It was understood here this afternoon that Tracy denies being responsible for Cardinal's death or that he was operating a car near where the accident occurred at or about that time. People who were near where the accident occurred said today that the machine that struck Cardinal was a man well along in years, was a Buick, but that they were unable to get the number. This afternoon bonds of $500 was being asked for Tracy's release from custody.

As was forecast the announcement that the Attawaugan hotel has been sold and is to be torn down has immediately been followed by widespread local discussion of Danielson's need of a modern and commodious hotel. And there the matter rests, at least for the time being. While it is unanimously agreed that a new hotel is one of Danielson's urgent public needs, there is no plan for getting one.

There are various viewpoints as to advisability of getting one through a plan followed by many towns and cities, formation of a stock company to be largely owned by local people. Some favor this plan, while others oppose it.

Those in opposition believe that the opportunity here is such that capable hotel interests could operate such a hotel as is talked of profitably, and the other side answers that if this be true, local stockholders would find shares a good investment.

At present there seems little prospect of anything being done about a new hotel during the current year. Possibly the winter season, after the first of the new year, may bring some developments. Meanwhile the new hotel project will remain a matter of lively interest to those who would like to see Danielson enjoy the advantages that such a house would give.

George Francis Gay, 70, a life long resident of this town, died this morning at his home in Dayville. Mr. Gay was for years engaged as a carpenter. He leaves his wife, a son, Harry, resident in New Jersey, and three daughters—Mrs. Gladys Derosier, Mrs. Edith Quintal and Mrs. Mildred Cote, all of this town, and a brother, William, of Pawtucket. There are also seven grandchildren.

On Saturday 178 persons, among them many women, were admitted as electors of the town of Killingly, the selectmen, registrars and town clerk holding an all day session in the town hall building. A great many who have filed applications to be made did not put in an appearance. There were on file when the officials started making voters Saturday morning 413 applications. Of these 265 were fro mthe first district, 127 from the second district and 20 from the third district.

The body of Mrs. Helen Mooney, who died in Detroit the past week, was brought here this afternoon in charge of L. E. Kennedy, who met a western express at Worcester. Mrs. Mooney, a young woman, was a former resident of the West Side.

Andrew Spellman, foreman for John Arborio of New Haven on the highway construction job on the Providence route, will be in the town court Monday to answer to a charge that he failed to grant the right of way when the motor car he was operating crashed with a car owned by Benjamin Stein of Franklin, N. H., and operated by his wife, Mrs. Clara Stein shortly after 11 o'clock Friday night. The accident occurred on the state highway north of Dayville Four Corners. Spellman was cut about the face in the accident and was attended by a physician. The car Spellman was operating was badly damaged, while the Stein car was jammed up to the extent of about $150.

From the various towns of Windham county delegates will come here Monday to attend the Windham County Council of Religious Education at the Westfield Congregational church. The assembly will be at 2 o'clock and there is to be a brief business session. Rev. Samuel F. Main of Attawaugan will lead in worship, the prayer of consecration to be by Rev. William Williams of Wauregan. The principal address of the afternoon session will be given by Rev. Robert Lowry Calhoun, Ph. D., of the Yale Divinity school.

In the gymnasium at 4 o'clock there will be a display of the handiwork of pupils who attended the vacation schools of the county the past summer, and also dramatized tales by Danielson boys and girls under the direction of Mrs. Wilfred Pinse. Divisional conferences and teaching demonstrations will follow.

Supper is to be served in the vestry. Thereafter a superintendents' conference is to be held in the Memorial library.

The evening service is to open at 7.15, with a song service led by Alfred P. Burns. The prayer of consecration at the offering will be by Rev. Albert Abbott, and Mrs. Harold B. Atwood will sing the offertory solo, Consider the Lilies. The address at the evening session will be given by Wallace I. Woodin, general secretary of the Connecticut Council of Religious Education. Rev. J. Reese Jones will pronounce the benediction.

The program is in charge of a committee representative of various churches of Danielson.

The woodcock shooting season will open on October 20, a date later than usual, but making the Connecticut open season conform with federal law.

J. Wayne Haskell is receiving registrations from those who wish to attend the Older Boys' conference to be held in Middletown, October 26, 27 and 28.

The work on the Providence highway improvement is now far advanced, though traffic is not yet allowed to use the new cut-off.

George A. Moulin of Woonsocket was a visitor with friends in Danielson over Sunday.

The week day school of the Danielson Federation of Churches is again in session. The teachers and assistants are Miss Frances W. Danielson, Mrs. Harold H. Bigelow, Miss Gladys McEwen, Mrs. Burdette C. Hopkins, Ruth Shippee, Miss Phyllis Kenworthy, Isabelle Abbott, Mrs. Nelson Richardson, J. Wayne Haskell and Anna Conklin.

Today many of Danielson's streets were fairly carpeted with leaves that came down like rain in the storm of Saturday.

Miss Jewel Loughrey of Pawtucket was a guest over the week end of friends in Danielson.

Clergymen from communities in this section will be in Norwich Thursday and Friday attending meetings of the Norwich District Ministerial association in the Methodist church.

Officials of Killingly charged with the duty will again be in session next Saturday to make voters, this being the last chance before election excepting for those who reach their 21st birthday after October 20 and before November 6.

The Killingly Community band of Danielson will hold a rehearsal Tuesday at 8 p. m. in American Legion hall.—adv.

Miss Beatrice Gingras of Reynolds street is to spend the week visiting with relatives in New York.

Members of the Girls' Friendly society of St. Alban's church are to spend Monday evening at the Community house in Plainfield.

Joseph Lapelle has been visiting for a few days with friends in Woonsocket.

Mrs. Thomas Gorman has been visiting in Waterbury for a few days.

W. W. Reimer, Edward Bacon and Harold Ainsworth are to present a musical entertainment in South Killingly an evening this week.

Wonderful weather today brought out a stream of traffic comparable to that on a Sunday in mid-summer.

THREE AUTO ACCIDENTS IN DANIELSON SECTION

(Special to The Bulletin)

DANIELSON, Oct. 14—Three automobile accidents in towns hereabouts occurred during the early part of this evening. At Plainfield John Kagan, a pedestrian was struck by an automobile owned and driven by Frank Franco of Providence. He was taken to the Day-Kimball hospital at Putnam, where it was found that he has a fractured leg, a fractured arm, a possible fracture of the skull, various cuts and lacerations and maybe internal injuries but it is believed he has a chance of recovery. Franko was not held by state officers investigating the accident.

At Oneco early this evening Lewis Butts of Moosup was arrested to face a charge of operating a car while he was intoxicated after he had caused the machine to turn over in an accident. Samuel Young of Moosup, who was riding with him, was arrested on a charge of being intoxicated.

At Witter's corner on the Brooklyn-Wauregan road this evening cars owned by Mrs. Mabel Leavens of Brooklyn and Octazier Varier of Chadwick avenue, Hartford, were in collision and although the cars were considerably damaged their occupants escaped serious injury. Varier was placed under arrest by state officers and will be charged in court with failure to grant half of the traveled right of way.

OBITUARY

Mrs. Yvonne LeHoux

A sudden death at the home on the West Side during the early hours of Saturday was that of Mrs. Yvonne LeHoux, 33, wife of Albert LeHoux. Mrs. LeHoux had worked in the mill all day Friday and did some housework at home during the evening, retiring apparently in her usual good health. She became ill about 1 o'clock Saturday morning and died within a few minutes. She was a daughter of Mr. and Mrs. Julian Bassilion and was a native of Danielson. She leaves her husband, a son and a daughter.

Leon Gover of Millbury, Mass., was arrested here this afternoon for speeding on his motorcycle after he had raced past the state police barracks on North Main street. State Officer Elton Nolan found that Gover was operating the machine under a Massachusetts driver's license. Gover explained that he had purchased the machine at the submarine base and was on his way home with it. He is scheduled for a court appearance Monday.

PUTNAM

GUY PELUSO FAILS IN ATTEMPT TO KILL WIFE

(Special to The Bulletin)

PUTNAM, October 14—Guy Peluso, an Italian resident of the Manahansett section of the city is at the Putnam police station under arrest, after an unsuccessful attempt Saturday night to kill his wife with a butcher knife.

Peluso was arrested late Saturday evening by Officer Alphonse Dubrieul of the Putnam police after a telephone call was received from Mrs. Peluso, who was on the verge of collapsing after she fortunately escaped from the hands of her husband, who had vowed he would take her life before Sunday morning.

Officer Dubrieul went to the home in the little textile section in the south end of the city. After gaining admission to the house he found the would be killer in his kitchen reading a foreign newspaper. He inquired of the man if he knew of any trouble reported to have occurred in the vicinity of his home, but Peluso denied having knowledge of anything startling. Officer Dubrieul made a search of the house and while doing so noticed Peluso reach for his overcoat, in the pocket of which was a large knife. Peluso threw the knife into a darkened ante-room and refused to get the instrument for the policeman. His was taken to the local police station. Officer Dubrieul returned to the home and found the long blade behind a piece of furniture.

Mrs. Peluso in her story to the police Saturday evening said that the man became engaged over an argument and drew the weapon after she refused to agree with him. He chased her out of the house, she seeking refuge at the home of a neighbor until her husband had calmed and had returned ome. He will be arraigned in police court Monday morning.

MARTINE BOY IS ACCIDENTALLY SHOT

(Special to The Bulletin)

PUTNAM, October 14—Peter Martine, 14 of Park street, is a patient at the Day Kimball hospital, recovering from the effects of a 22 calibre bullet that accidentally entered his head Friday afternoon while he was playing with a number of boys in the state park at Priest Island. Young Martine it was said is in a serious condition, although hope is held out for his recovery by the hospital officials.

Martine with his associates went to the island during the early afternoon to play, as there was no session of school. Each of the boys had an air rifle, while Jack Lord had a 22 calibre rifle belonging to his older brother. The gun was alleged to have been empty and the boy though it perfectly safe.

During an episode of a "western thriller" young Lord pointed his gun between the left cheek and nose of Martine. He pulled the trigger and the boy fell to the ground. The youths became alarmed and rushed for help.

Fortunately a man, whose name was not obtained, was in the vicinity of the shooting, and he helped take the youth to the Day Kimball hospital where an operation was performed at once in an effort to save the boy's life. The bullet was removed from the back of the neck, more than five inches from the point where it had entered Martine's face.

Captain William Jarvis of the Putnam police made an investigation of the accident, learning that Lord had fired the shot, unaware of the fact that there was a cartridge in the barrel of the weapon.

Tournament time will be returned to flower on October 29, when the Masons and the Elk clubs of the city meet again over the card tables for the first evening of play of the third annual gathering of indoor sports.

The clubs jointly have appointed a committee to assume direction of prying off the lid and begin the series of weekly encounters. Those on the committee are: L. H. Mellor, Sr., A. S King, and Dr. H. W. Sharpe for the Masons, Omer J. Milot, George Lewis, Jr., and James H. Rafferty for the Elks.

Ralph E. Thurston, superintendent of the Putnam plant of the Eastern Connecticut Power company and James Doake, gas engineer at the local plant returned Friday from Atlantic City, where they have been attending a convention of the American Gas association.

Miss Madeline Houghton of Grove street was at her home over the week end. Miss Houghton is a student at Dana hall in Wellesley.

Mr. and Mrs. Herman Carver of School street were in Hartford Saturday and Sunday attending a convention of the Fuller Brush company.

Putnam today loses claim to one of Windham county's oldest citizens when George Pettis, 93 years of age, renounces his claim to the old Pettis homestead in the Gary district and with his son Elmer Pettis removes to North Grosvenordale to take up his new residence, a farm which he had recently purchased. Mr. Pettis was born in the part of Pomfret, known as the Gary district, 93 years ago. This stretch of land was later set off from the mother town to become a part of Putnam. Mr. Pettis is still a picture of health and daily goes about his farm chores. Each day he walks into the business center of the city and does his shopping, buying up his needs and returning afoot to his home, which is nearly a mile and a quarter from Putnam.

Friday Mr. Pettis was driving his horse and team, and had as a load, a number of his light farm implements. His horse became frightened at a passing automobile while on Main street and balked. Some observant person on the sidewalk dashed into the street and grasped the rein, restraining the animal thereby preventing an accident to the elderly gentleman.

Mr. Pettis expressed himself today as still being a resident of the town of his birth as he expected to cast his vote in Putnam on November 6th.

Dr. Tanner of Danielson was operated upon this afternoon at the Day Kimball hospital.

William S. Johnson of Grove street is planning to spend the winter months at his home in Florida. He expects to leave Putnam with the next fortnight.

It was said in the democratic circles Saturday that harmony will be experienced at the town caucus to be held Tuesday evening. As planned now only the name of Leon A. Talbot, Putnam business man, will be presented for candidate to the house of representatives and the remainder of the ticket will be as last year. Until today there was no prospective candidate seeking the party's nomination for the office of judge of probate, it being evident that the name of Judge Henry N. Benoit, republican, will be endorsed by the party.

Judge E. O. Yeomans of Hartford will open the special civil session of Windham county superior court at Putnam on Tuesday. There are several cases on the docket. It is also said that a special criminal session will be held during the day as there are a number of cases demanding immediate attention of the court that cannot be held over until the January session. Court will convene at 10.45 a. m.

F. Gordon Caffery of Bryant Stratton business college of Providence was at his home on Pomfret street Sunday.

There was a waiting line of would-be new voters when the board of registration, composed of Selectmen W. E. Pierce, Edward P. Girard and William P. Warren together with Town Clerk Henry N. Benoit, met in session at the municipal building Saturday to administer the electors oath.

At the close of the day 186 new voters were enrolled on the town lists bringing the total number of full fledged voters to 596, since 408 new vote casters were made at the September session of the board of registrars. It was impossible to determine the number registered upon the party caucus lists since all did not declare themselves, To all those who have not as yet been enrolled as voters an opportunity will be afforded them, as well as those who will become 21 years of age before November 6. The date for the last session of the board of registrars will be announced at a later date.

The enrollment of voters this year is by far the largest ever made in Putnam before the history of balloting.

The installation of officers of the Cargill council, K. of C., was held at the lodge rooms here this afternoon. District Deputy David Desorier of North Grosvenordale and staff were the installing officials.

The newly elected lodge officials for the ensuing year installed in office: Grand knight, Henry N. Benoit; deputy grand knight, Thomas Igo; chancellor, Joseph Boye; warden, Joseph Riley; financial secretary, William Desaulier; treasurer, James J. Charron; recording secretary, F. Gordon Cafferyy; inside guard, Camille Brodeur; lecturer, Francis Murphy; advocate, John McCauley; outside guards, Michael D. Hannifan, Timothy J. Hannifan; trustees, Bernard J. McGarry, Michael L. White and Armand Montville.

Putnam will not see the Hoover special train bearing Republican Presidential Nominee Herbert Hoover, when he arrives in Worcester tomorrow (Monday) to address throngs at the railroad station, as the train will go directly from Springfield to Worcester, and will not pass over the Hartford route as originally planned, thus cutting off Putnam from the list of cities the nominee will visit while on his trip to Boston.

The hunting season was opened at full blast Saturday, despite the adverse weather conditions. During the day considerable partridge and pheasant were bagged by local shooters, as well as countless number of the smaller game. The first Saturday of the season found the woodland areas in this vicinity well patrolled with members of the staff of County Game Warden J. Fred Ash, who were on the watch out for violators of the game laws.

Hunters reported today that the hunting grounds are unusually well provided with game, much to the credit of the North Eastern Fish and Game club members who directed the distribution of the birds furnished them by the state department of fisheries and game.

Richard McCauley of Church street left Saturday for a visit with relatives in Torrington.

Miss Katherine Byrne of Hartford spent the week end at her home on Seward street. She will return to her office at the state republican central committee headquarters in Hartford Monday forenoon.

Miss Isabelle Byrne, an official of the Sloan hospital in New York city is visiting with her sister and brother Miss Katherine and Daniel Byrne of Seward street.

Mr. and Mrs. Albert Muior of Lee street, with Mr. and Mrs. Felix Caplette of School street motored to North Chelmsford, Mass., Sunday.

WESTERLY

ROOF OF MITCHELL HOUSE ABLAZE FROM CHIMNEY SPARK

(Special to The Bulletin)

WESTERLY, Oct. 14—The Westerly fire department responded Sunday, about 5 p. m., to an alarm from Box No. 26, Park avenue and Spruce street, for a roof fire. The fire apparently caught from a chimney spark on the roof of the house at 46 Summer street, occupied by Alexander Mitchell. The firemen made short work of the blaze.

MRS. SARAH J. DOTY DIES FOLLOWING AUTO ACCIDENT

WESTERLY, Oct. 14—Town Councilman Isaac G. Smith met with a serious accident Saturday shortly after 10 o'clock when the automobile driven by him towards Providence skidded and turned around in the state highway near Pocasset bridge. His mother-in-law, Mrs. Sarah Jennie Doty, who made her home with him at 134 Granite street, received injuries which resulted in her death from a fracture of the skull about 5 p. m. at the Rhode Island hospital, Providence, where she was taken. His wife, Mrs. Helen Smith, a patient at the Jane Brown hospital, is reported in a critical condition from possible injuries to her spine, three broken ribs and possible internal injuries.

The accident, which occurred on Reservoir avenue, Cranston, was one in which three cars were involved, one driven by Richard Ward, Jr., formerly of Westerly. Both he and his father, Wilfred Ward, were in need of medical attention. Councilman Smith sustained injuries to his back and several cuts and bruises. As the result of Mrs. Doty's death, Mr. Smith was given a hearing last night at the Knightsville station of the Cranston police on a technical charge of manslaughter. He pleaded not guilty and was held in $2,000 bail for trial on Nov. 14. Mr. Smith is a member of the Smith Granite Works of Westerly which also own and control the New England Granite Works. Councilman Smith and wife, and Mrs. Doty, left Westerly yesterday by automobile on a business and pleasure trip to Providence. Mr. Smith and Mr. Ward, Jr., were questioned by the Cranston police. Ward said he was turning into the west center lane to pass an automobile when he saw Smith driving toward him in the east center lane. He said he saw the Smith car, a big sedan, skid, and the right rear end of Smith's car struck the front of his car. The right rear wheel of Smith's auto was smashed and the car overturned coming to rest on its right side. Mrs. Doty was the widow of Amos W. Doty of Providence. Before her marriage she was Sarah J. McDonald, born in Nova Scotia. Years ago Mr. Doty was first mate on a Stonington to New York steamer. Doty died in 1900. Since then Mrs. Doty had made her home in Providence and Westerly, the past seven or eight years being spent with her daughter, Mrs. Smith.

She is survived by two brothers, Gordon and William McDonald, residing in the Dakotas. The two Smith children, Isaac, Jr., and Gordon, sons of Councilman and Mrs. Smith, were at the home of Misses Mary L. and Ruth C. Burdick and Carl E. Burdick, 9 Dixon street, yesterday, when the accident in which their parents were involved occurred.

Among a number of automobile accidents about Westerly, Saturday, was one involving Joseph Phaneuf, a sailor attached to the submarine base, and Orrin McCormick of Boston, who were injured when the automobile in which they were riding overturned on Brightman's Hill, between Hopkinton and Hope Valley. Both were taken to The Westerly hospital, where Phaneuf was found to have sustained several fractured ribs. McCormick was severely shaken up and had minor lacerations on his face. After receiving first aid treatment, he was able to return to his home. The two men said the accident occurred when their car skidded on a steep hill. They were attempting to pass a truck. The crew of the truck brought them to the hospital.

George VanBuren of Stonington reported to the Westerly police department Saturday night that while his touring car was parked about half way up High street toward Grove avenue, while he attended the theatre, a new spare tire was stolen.

Oct. 11. John J. and Myrdell M. Gourlay sold to Thorp and Trainer, Inc., land on north side of Tower street bounded northerly and westerly by land of the grantee and westerly by land of the grantors.

Thorp and Trainer, Inc., sold to John J. and Myrdell M. Gourlay above described tract of land.

Lorin G. McLaren sold to Etta M. McLaren tract of land on the south side of Granite street and adjoining land formerly of Osborne W. Marriott.

Etta M. McLaren sold to Loren G. McLaren above described tract of land.

Oct. 12. William Riddell transferred to his wife, Mary L. Riddell, undivided one-half interest in tract of land with house and improvements on the east side of Beach street, bounded northerly by lands of T. T. Picard and easterly by lands of Charles Perry.

WEDDING

Algiere-Perra

Saturday morning at 9, the marriage was solemnized at the Church of the Immaculate Conception of Miss Rose Perra, daughter of Joseph Perra of Bradford, and Angelo Algiere of 2 Batterson avenue, Westerly. The ceremony was performed by Rev. Henry Bruno, S. M., who also celebrated nuptial mass. Solos were sung during the service by Martin H. Spellman. The wedding marches were played by Mrs. James McMahon. Miss Rose Falcone was maid of honor and Joseph P. Salimeno was best man. The bridesmaids were Misses Margaret Pignataro, Bamby Vita, Clara Capalbo and Lena Perra, while the four ushers were Angelo Algiere, Angelo Pucci, Angelo Verono and Anthony Terranova. Virginia Algiere and Rose Manfred were flower girls and Anthony Marsiglia was ring-bearer. The bride was given in marriage by her father. She wore a gown of white satin. Her lace bridal veil was caught with orange blossoms and she carried white roses. The maid of honor was gowned in pink satin, with velvet black and pink hat, and she carried pink roses. Following the ceremony at the church, a breakfast was served at the groom's home, 2 Batterson avenue. In the afternoon and evening, a reception for several hundred relatives and friends was held at Champlin's Hall. Music for dancing was by Turco's orchestra. Mr. and Mrs. Algiere left Saturday night on a wedding trip to New York. Upon their return they will reside at 2 Batterson avenue.

Mrs. Job Thorp and daughter, Miss Mary T. Thorp, of Providence, were guests Saturday of Westerly relatives and friends

Westerly radio fans listening in Sunday afternoon to messages concerning the Graf Zeppelin, giant dirigible enroute to Lakehurst, N. J., gave up hope of seeing the big blimp when at 8:30 p. m. word was received which gave the airship's location as 80 miles south of Bermuda and heading offcourse in a southwesterly direction to avoid head winds.

Battery E, 243rd, R. I. C. A. C. (H. D.) stationed at the Rhode Island state armory on Dixon street, Saturday evening held a largely attended dance, the first in the winter series. There has recently been added eight men to the battery membership, bringing the total number of members up to the required 57.

Automobile traffic through Westerly continued very heavy over the week end, with just a little let up on the stormy Saturday. Cars of Massachusetts and N. Y. were a long way in the lead in numbers.

George W. Austin, 58, died at his home, 158 High street, Saturday evening after a brief illness. Mr. Austin has ben connected with the Smith Granite company and New England Granite Co., as foreman for the past thirty years. He is survived by his wife, a daughter, Louise M., and two sons, Charles W. and George W. Jr.

NOANK

WHALL OF A BLACKFISH SURPRISED MATE OF CLIMAX

Boat Climax with Capt. Jimmie Hempstead at the wheel and Mate Spike Panciera went to the Race Friday morning early to try for blackfish, as the season is opened now. The lobstermen said, "Plenty of blackfish when it is a poor lobster season." Putting down the anchor in the mud, the two blackfishermen were all set, with ten boats all around them and the fun started when Captain Jimmie got a good-sized one and they were hauling them in fast, like picking cherries in July. Mate Panciera said, "I think Columbus day has brought us luck!" Mate Spike soon got a bite which he thought was a small swordfish; Mr. Blackfish gave a quick pull on the hook and Panciera went overboard, but held onto the line, kicking off his rubber boots to make himself lighter. Captain Hempstead had to help his mate out of the October water and get him safe on the deck of the good ship Climax. It took the two fishermen to haul in the blackfish which proved the largest one ever brought out of the water around Fishers Island. Putting it on the scales at Kenneth Steele's market, it weighed 18 1-2 pounds; also it had an extra fin, something strange on a blackfish. It was 11 1-2 inches long. Mate Panciera is some proud fisherman to bring in the largest blackfish. He said, "I will make a blackfish chowder for a party of friends from Newark, N. J." They got 210 pounds of blackfish for one day's fishing.

Capt. Henry Langworthy of New York is home on a few days' visit with his family.

Mr. and Mrs. Benny Benoit have returned from a week's vacation in Providence.

Angus Grant has gone to Philadelphia for a few days' visit.

PAINTERS' BRANCH GIFT T. PAL RALPH PACKER

Ralph Packer is a young fellow who wanted to see the world. He was a first-class painter for the Branch Co. in West Mystic, and was never afraid to climb. He went up 225 feet in the air to paint a ball on a flag pole. Coming down to work one morning he told Foreman Ernest Branch, "I am getting through and going in the fish business with my old school pal, Harry Treat." So Friday evening at the home of M. Ovaitt he was given a party by the associate workers of the paint gang. The room was all decorated with yellow lilies and red roses. Twenty guests from out of town were present. Games were played and West Mystic Jazz orchestra furnished music for dancing. The Painters' trio, Ned Robertson, tenor; Robert Tooker, baritone and C. T. Wilson, bass, sang "Good Bye, Dear Friend, Good Bye," with M. Ovaitt at the piano. O. Bradshaw gave the guests a thrill by playing on a banjo with his toes, "Sidewalks of New York." He received a great hand. The table was set with Pomford Cove duck and chicken and Miss Nellie Overall was the cook. M. Ovaitt made a speech and said "We are here tonight to give a fellow workman a real send-off, to see the world—going to the big city, New York. It is first time in New York to sell Noank fish. Don't get your mouth sun-burned looking up at the tall buildings! In behalf of the Branch Painters I present you this traveling bag and wish you success in the fish business in New York." Mr. Packer said, "I thank you all and am sorry to leave such a fine bunch of fellows!" A large cake was baked by Miss Julia Cross; on the top was "Farewell to our friend. Luck and Happiness." The orchestra played as everybody sang "Geel What a Pal Was He!"

Columbus day in the fishing village was a holiday, the stores closed for a half day and the school children were let out at noon. Flags were flying to the breeze to honor the man who discovered America in 1492. Many went to New London to see the big parade when 7,000 took part.

GURLEYVILLE

Dwight Beebe and family, of Boston, were week end guests of Mrs. Beebe's parents, Mr. and Mrs. George Dimock.

Mr. and Mrs. James Sunderland and son Ralph have returned from a trip over the Mohawk Trail.

Samuel Morse has been entertaining his mother and his brother Charles from Providence.

Miss Arlene Dunham of Storrs spent the week end at her home here.

The women's society held a successful baked-bean and salad social last Saturday evening.

Prepare Now for the Long Evenings Ahead!

Fill the empty sockets and replace dim and burned-out bulbs with fresh Mazda Lamps. Order a Handy Lamp Kit from any of our employees. This kit contains SIX assorted lamps for the home—two 40 watt, three 60 watt and one 100 watt.

PRICE PER KIT (Delivered) **$1.41**

The Eastern Conn. Power Co.

Danielson, Conn.

THE Maytag is so much faster, so much easier to handle, so quiet and smooth-running, so thorough, so remarkable in every way that the most forceful way of convincing the housewife is to let her do a washing with it.

The Maytag Company originated the seamless, heat-retaining, non-breakable, cast-aluminum tub, the gyrafoam washing action, and many other outstanding washer improvements.

The Maytag deserves an opportunity to demonstrate how it will save you time by doing an entire washing in an hour or so, save your health by making hand-rubbing of badly soiled clothes unnecessary, save clothes by its easy way of cleansing by soap and water action alone, and by its Roller Water Remover, with a soft top roll and hard bottom roll.

Deferred Payments You'll Never Miss

THE MAYTAG COMPANY, *Newton, Iowa*
(Founded 1896)

Permanent Philadelphia Factory Branch, Maytag Bldg. 851-3 North Broad St., Philadelphia, Penn.

For homes without electricity, the Maytag is available with in-built gasoline motor.

Test It in Your Home

There's no cost, no obligation whatever. You are to be the judge. On this plan the Maytag won World Leadership; on this plan the New Maytag is bringing washday happiness to 1400 additional homes every day.

If It Doesn't Sell Itself, Don't Keep It

MAYTAG RADIO PROGRAMS

KDKA, Pittsburgh, Tues., Wed., 10:00 P.M. WCCO, Minneapolis, Fri., 8:30 P.M. KEX, Portland, Ore., Tues., 8:30 P.M. WBAP, Fort Worth, Mon., 8:30 P.M. WBZA, Boston, Springfield, Fri., 7:30 P.M. CFCA, Toronto, Can., Tues., 7:30 P.M. WHT, Chicago, Tues., Wed., Thurs., Fri., Sat., 9:00 P.M. KNX, Los Angeles, Mon., 7:00 P.M. KPRC, San Francisco, Fri., 7:00 P.M. KMOX, St. Louis, Tues., Thurs., Sat., 10:35 A.M.

Hours designated are Standard Times at the station named.

C. M. SHARPE

121 Franklin Street, Norwich, Conn., Telephone 3127
New London, Conn.—A. L. Turrisi (Westerly Maytag Shop)
Danielson, Telephone 36-5 Putnam, Telephone 717-3
Willimantic—Capitol Theatre Bldg.—Phone 184-2

Maytag Aluminum Washer

1790 1928

Norwich Bulletin and Courier

Entered at the Postoffice at Norwich, Conn., as second class matter.

Telephone Calls:
Bulletin Business Office 480
Bulletin Editorial Rooms 35-3
Bulletin Job Room 38-2
Willimantic Office, 154 Main St. Telephone 1121-2.

138 YEARS OLD

Printed every day in the year except Sunday.
Subscription price 12c a week, 50c a month, $6.00 a year.

Members of The Associated Press

The Associated Press is exclusively entitled to the use for republication of all news despatches credited to it or not otherwise credited in this paper and also the local news published therein.
All rights of republication of special despatches herein are also reserved.

Norwich, Monday, Oct. 15, 1928

Daily Average Circulation
WEEK ENDING OCT. 13, 1928:
13,603

ANOTHER COOLIDGE ACCOMPLISHMENT

During the summer, in connection with his duties, it was pointed out by Budget Director Lord that the prospects for government receipts in view of the appropriations which had been made left the government facing a deficit of $94,000,000 at the end of the fiscal year.

In view of the stand which had been consistently taken by President Coolidge, nothing of that kind could be expected to get his sanction. It was inevitable that he should, as he did, begin an immediate study of the situation and call upon the heads of the various government departments to do their utmost with the idea of avoiding any such an outcome. President Coolidge has persistently fought a deficit. He has advocated a policy that would prevent it, and, even though it might not be possible to estimate accurately so far ahead concerning unknown conditions, he was not willing to take any chances that the books would not balance at the end of the year. He insisted that it should be insured by keeping down expenditures.

It is therefore a pleasing announcement which comes from Washington to the effect that the president's efforts to wipe out the threatened deficit will succeed. It is what was to be expected in view of his attitude on such a matter, for an administration which has been ever opposed to such a condition could not be expected to accept such a prediction without a vigorous opposition. That was the manner in which the president met it. He got, as in the past, the hearty cooperation of the department heads. They have been alert to economies but they have been able to accomplish more when forced to it, with a certain amount of help coming from the shipping board. That is one of the avenues through which the government is in the business of owning and operating merchant vessels, but when the board disposes of vessels which were being kept and run at a loss it not only helps the federal treasury but it gives the proper encouragement to private enterprise.

This successful fight against a deficit is another Coolidge accomplishment which the country will applaud.

MR. SMITH ON THE TARIFF

Rushed into the south, the first time such a thing has been done by a democratic presidential candidate, for the purpose of trying to check democratic defections, Alfred E. Smith talked about the tariff in his Louisville speech.

He made an attack upon Secretary Jardine of the department agriculture for what he terms a misrepresentation. This was based upon what Mr. Smith had to say in his speech of acceptance concerning the tariff. Mr. Smith didn't repeat to his audience what he said in that acceptance speech but his words were: "The democratic party does not, and, under my leadership, will not attempt any sudden or drastic revolution in our economic system which would cause business upheaval and popular distress. This principle was recognized as far back as the passage of the Underwood tariff bill. Our platform restates it in unmistakable language."

The principle he refers to of not causing a drastic revolution in our economic system as recognized by the Underwood bill is what Secretary Jardine was taking exception to for the Underwood bill withdrew practically all tariff protection to farm products, admitting them free, and caused a depression in business that was only checked by the opening of the war which in itself was the highest kind of a tariff wall.

Secretary Jardine pointed out that if such a democratic policy concerning the tariff was to be put into operation and rates reduced to "the schedules of the Underwood act as the governor forecasts in his acceptance speech the entire farm industry will be thrown into a state of utter demoralization."

That acceptance speech concerning the tariff has caused as much uncertainty as that concerning the farm issue. Mr. Smith has tried several times to show where he stands but he hasn't been able to make it clear about the equalization fee. There was a confusion of views with those of Chairman Raskob and the same situation developed concerning the tariff. It was only six years ago that Mr. Smith was publicly declaring the protective tariff to be a "cold blooded and deliberate holdup." In his acceptance speech he endorsed the Underwood low tariff bill. Mr. Raskob has been trying to explain that away, but Mr. Smith hasn't withdrawn his acceptance statement concerning it as yet. He has taken so many positions regarding the tariff that he causes confusion both in and out of his own party.

WET AND DRY LEAVES

This is the season when leaves are falling in countless number and there is justification for the warnings that are being issued concerning them.

As the season advances there will be a steadily increasing flood of them and it is none too soon to bear in mind the menace which they hold for the drivers of automobiles and the danger which they furnish from the standpoint of fires.

There are enough highway accidents any day in the week without having the number increased because of the failure to anticipate the tricky situation that is presented by leaves. This is accentuated during rainy weather or when what may appear to be dry leaves on top proves to be water soaked leaves underneath. When wheels encounter such slippery combinations there is apt to be trouble not dissimilar to the glare ice which occasionally covers the highway as light rain falls. The sudden application of brakes where wet leaves are involved adds to the uncertainty of what the result may be. The danger from wet leaves also faces the man at the controls on electric cars.

Wet leaves do not present a fire danger. The menace in that respect comes from the dry ones. There would not be many woodland fires if the leaves and underbrush were wet all the time. It is because they are dry and serve as the best kind of material for starting a fire that it is so important that those who go into the woods, or those who travel the highways, should avoid throwing matches or discarded smoking material into them. We cannot harbor the idea that there are many who start out with the idea of causing woodland fires. For the most part it results from thoughtlessness. A cigarette is thrown aside, a burning match is dropped, the live coals from a pipe are knocked out and it isn't long after such acts that a fire which grows rapidly in proportions is going. Those who drive along country roads may heedlessly throw a cigarette butt from an automobile. The act of discarding it is simple, but if it lands in a bed of leaves at the roadside it provides all that is needed to cause no end of trouble, destroy property and perhaps take human life.

While leaves are a recognized menace in these respects, it cannot be overlooked that their danger can be greatly minimized by the use of proper care. With such in mind the number of accidents and fires from them can be decidedly reduced.

THE SHIFTING VOTE

In connection with the figures which are presented in the Literary Digest's poll, reference is frequently made to the indication "that many more former Coolidge voters have shifted to the democratic side than former democratic voters have shifted to the Hoover side."

This is about the only consolation that the democrats have been able to get out of the poll thus far and it would appear that Mr. Smith was getting more of the republicans than Mr. Hoover. When the figures show that the voters cast their ballots for Mr. Coolidge four years ago it doesn't necessarily mean that they were all republicans. It is no secret that there was a large number of voters who had hitherto been democrats, who still consider themselves democrats, but who voted for the republican president because they were disgusted with the manner in which the democratic convention at New York conducted itself. They were dissatisfied for one reason or another and displayed it by voting the republican ticket.

They figured in the heavy republican vote in 1924 and it is to be inferred that while they voted for Coolidge four years ago they are now voting in the poll as democrats, which they will probably tell you they have always been. It is impossible to overlook this in connection with the indication of a greater shift of former Coolidge voters to the democratic side than of democratic voters to the Hoover side.

AN EARLY START

The good news that came from South America a few days ago concerning the resumption of diplomatic relations by Chile and Peru is now followed by discussions concerning the boundary issue between the countries has been resumed with the outlook favorable for an adjustment.

This is getting down to business early. That it has been helped by the work which has been done by this country in its endeavors to bring about a settlement cannot be questioned. It will undoubtedly replace the American boundary commission, which hadn't given up its efforts, but which has suspended its labors for a period four months to give the countries every opportunity.

The desire of this country has been to see the long standing dispute settled. It was ready to do everything possible to help and has done so in the face of discouraging prospects. That it has not succeeded has not been because it wasn't willing to resort to any feasible method, but because of the animosity that prevailed between the countries. It helped nevertheless to bring them to a realization of their ridiculous situation and to grasp the fact that they ought to get together and do heir own adjusting.

That the move now underway may succeed is to be sincerely hoped, both for the good of themselves and the termination of an unpleasant situation among the South American nations. Whatever is done for the peace of the world, even though indirectly accomplished, must be looked upon as worth while.

EDITORIAL NOTES

The man on the corner says: Talk about the world's series dwindles daily.

For those who have to rake them up the beauty of the leaves departs just as soon as they leave the trees.

Apparently New York doesn't pay much attention to the rotten stuff being sold there until humanity dies from it in considerable numbers and in a short time.

How worried the democrats are about the solid south being broken is displayed by the unprecedented action of the democratic candidate going south.

WOMAN IN LIFE AND IN THE KITCHEN

SUGGESTIONS FOR THE HOUSEWIFE

When cleaning windows in cold weather use alcohol instead of water.

The smaller the clam the finer the flavor.

Corn should be strictly fresh for canning.

Hot fat will not penetrate food which has been dipped in egg.

Soak diced cucumbers in salted water before using them in salads.

Sweet green peppers and celery added to cold slaw make it delicious.

When grinding dry bread crumbs tie a paper bag over the outlet of the grinder.

For making candy highly concentrated flavorings are best as they require the use of less liquids.

Marks of hot dishes may be removed from varnished tables by applying sperm oil.

Oil paintings may be cleaned by rubbing with a piece of raw potato and then wiping with a soft cloth.

Fill very wet shoes with crushed newspapers, which will absorb the moisture and leave the leather soft and pliable.

To keep oilcloth looking bright rub occasionally with liquid wax and polish with a flannel cloth.

After cleaning mirrors or window lights with a chamois rub them with a soft cloth to make them shine.

After grating lemon peel let the grater stand until dry and it can be easily cleaned with a brush.

Tomatoes are easy to peel if they are first placed on a fork and held over a low flame until the skin breaks.

A light-tones simple wallpaper will make a room look larger.

Washable dresses are the only sensible kind for kitchen wear.

A little salt added to the berries when making huckleberry pies will improve their flavor.

When the steel knife blades become stained you need only work the blades in the ground a few times and they will be clean.

GELATINE SALADS.

All left over fresh fruits and vegetables can be used to advantage if you put them immediately into a gelatine salad. Chill and serve at the next meal. Even berries are excellent in salad.

GAS GLOBE.

A small wire hairpin slipped over the edge of the gas globe will prevent it from cracking when the gas is lighted.

OIL THE HINGES.

If the oven door squeaks rub a little lard on the hinges and you will have no further annoyance.

HEALTH AND BEAUTY.

Wash your bath sponges thoroughly every few days. Use either milk or boiling water with some diluted tartaric acid. Rinse thoroughly and dry in the sun.

Cold baths are the wake-up baths. They are wonderful and highly invigorating to those who can stand them. The best test of your ability to stand the cold bath is your own condition when you come out. If your skin is pink and glowing you can continue to take them. If however, you are cold and blue you had best forego them.

Mothers object to boiling baby's milk because this process lessens the vitamines, but this slight loss can easily be made up by the orange juice and in older children by increasing the daily amounts of vegetables and fruits. So be on the safe side and boil the baby's milk.

The unfortunate mother whose child cannot digest milk without serious harm to its system will probably find that goat's milk will agree with the child. It is much more easily digested, and it is worth the trial at any rate.

GAY LITTLE SCARF.

The boarding-school and high school girl will appreciate the gift of a triangular-shaped scarf of white crepe de chine with a band of red about it. In one corner is a motif done in red chain-stitch embroidery.

COLOR IN THE BATHROOM.

Even so prosaic a thing as the long handle of the bath-brush has now been dipped in color and it is possible to carry out a cherished color scheme in the bathroom even to the smallest details.

CLOTHES SAVINGS.

If you plan to have some attractive house frocks that you can put on as soon as you come in from shopping or work, you will find it far easier to always look neat and well-groomed when going out. Changing shoes also is a good economy measure.

TESTING JELLY.

Insert a silver fork for testing of jelly. When the jelly does not run out of the tines it is done. Remove the pan of jelly from the stove during the test.

INDIVIDUAL POWDER PUFFS.

A gay paper box of black, with a floral motif, is filled with small balls of cotton, all tied up daintily in a wide violet gauze ribbon ending in a huge bow.

CLEANING SPONGES.

To whiten and purify a sponge soak it in milk and rinse thoroughly in warm water to which a little carbolic acid has been added.

WHEN GRATING RIND OF LEMON

When grating the rind of lemons or oranges be careful not to grate too deep, for the white skins of these fruits have a bitter taste.

DICTATES OF FASHION.

The newest arrival will be warmly and becomingly shod in adorable bootees of angora.

Felt persistently continues to be the important fabric with soleil achieving only a second place in popularity.

A smart little dress for all-day long wear, which has the added merit of a short jacket attached, is of tweed.

A step-in of string colored lace has the added charm of appliques of green taffeta in the shape of bunches of grapes.

A very new buckle for daytime wear on pumps consists of four cream-colored stones giving a corrugated or fluted effect.

Dress bags and hat covers are now made in a transparent fabric and are quite interesting and colorful.

Velvet forms the draped crown of a new variation of the beret, with a tricot band fitting snugly about the hairline.

A new shoe for suit wear is a trim one-strap sandal with the quarter and tip of grey lizard and the shank of black patent leather.

Black and brown are the most accepted shades and reach the peak of approval in millinery, while blues and reds are included in the autumn colorings.

Python, a new, glossy shoe medium, now fashions pumps, purse, a belted hat-band and a buckled belt for early fall modes.

A variation of the popular tennis sock of the summer is stocking of beige, silk, with a foot of white lisle, and a turn-over part of gray or white lisle.

For evening wear one of the new metal hats will add a note of chic. These hats are of an open-work mesh which is very light and cool upon the head.

A candy striped dimity, red and white, makes a charming frock for a little girl, especially when the collar and cuffs are embroidered and buttonholed in red.

A cleverly attired young woman arriving from Paris recently wore a double triangle of black and white checked transparent velvet in cravat fashion with her well-tailored suit.

NEW NIGHTROBES.

Many of the newer nightrobes are belted with self-material or ribbon, and hemlines are approaching the knees, especially when the dipping back movement is in evidence. But when the nightrobe is of the usual length, and the negligee much shorter, the gown is worn bloused above the belt at the waist, thus making the two hemlines more nearly the same length.

NEW SATIN NEGLIGEE.

Satin has come into its own this season and both lingerie and frocks are developed in this lovely medium. A graceful negligee seen recently was made of satin a lovely shade of rosy beige, trimmed around the wide sleeves and hem with wide bands of cafe au lait chiffon.

LAUNDRY HINTS

Scorch stains on white silk can be removed with bicarbonate of soda mixed to a paste with cold water.

Some household cleanser or salt sprinkled over a doubled newspaper is, says Los Angeles Times, excellent for cleaning off the soiled iron. Rub the hot iron over it several times, then over a clean cloth before ironing.

Wash delicate fabrics in bran water.

Never wring or rub silk stockings when washing them.

If wrappers are removed from soap it will harden and last longer.

Dry white silk stockings in the dark, as strong light turns them yellow.

To whiten handkerchiefs after washing soak them in cream of tartar water.

CARPETS ARE BECOMING POPULAR ONCE AGAIN

Carpets, popular a decade or two ago, are coming back, and today we find the floors of many of our modern homes thus covered once more.

A few years back when we first learned there were such things as germs and microbes those in a position to know decided that covering the entire floor space of a room with a carpet was an unsanitary measure. Today, however, in the opinion of experts, conditions have changed.

It is now permissible to use full floor covering. The vacuum cleaner has made this possible and has done away with the ancient idea that carpets are unsanitary.

Carpet makes the most satisfactory floor covering known. It has beauty and charm and with proper choice one can create almost any color effect or scheme desired. Delightful harmony with furniture and wall coloring can be obtained in this way.

WHEN PLANTS DROOP

If house plants droop from no apparent cause and refuse to thrive, try watering them solely by pouring warm water into the saucers every day. Plants love bottom heat, and it will sometimes give them a new lease of life.

USE BLACK BEDDING

By using black sheets and pillow cases instead of white, an Italian physician reports good results in persuading unruly insane patients to go to sleep. The doctor, says Popular Mechanics, declares that the plan is effective with sane persons in insomnia cases.

PEEL POTATOES THIN

Do not take too thick a paring off potatoes. The best part of the potato is near the skin. On the other hand, paring from turnips should be thick. The turnip has an outer part that destroys the flavor of the whole if not thoroughly removed.

A BUTTON HOLDER

Keep a jelly tumbler near the washtubs and put in it any buttons that may come off in the washing or wringer. Then you are sure to have them when mending.

CONCERNING WOMEN

Miss Gladys A. Taylor, recently made assistant advertising manager of the United Fruit company, has charge of all the passenger traffic advertising of the company.

Quite a number of women are now found in the government offices in Shanghai, China. They do clerical work mostly, but a few are in positions of higher responsibility.

Dr. Louise Lammert, the first German women to receive an international scholarship since the war, has left Berlin for Australia, where she will spend a year in meteorological research work.

Miss Madge J. Reese, of the extension service of the United States department of agriculture, will visit Hawaii for the purpose of teaching Hawaiians American methods of home-making.

The Begum of Bhopal, who recently abdicated her throne in favor of her son, has given the whole of her private property, worth more than $50,000,000, for organizing a campaign throughout India for the propagation of Islam.

A MASON JAR

A glass jar is nice to have in the refrigerator to hold the cleaned lettuce and parsley. They will stay wonderfully fresh therein.

SHOE RACKS

One's closet can be kept much more meticulously if a slanting six-inch board is attached along the edge of the baseboard for a shoe rack.

Stories That Recall Others

Why He Won

Bob, a little chap, was just beginning to study "moods and tenses" in school and as yet the whole grammar was about as clear as mud to him. In describing a race he had with another boy in which he was the winner, he said: "I was running swell, in fact I was just in the 'verb' to run."

The Reason

The pupils in the first grade had been learning the difference between "love" and "like." The next day little Robert came to school and made the statement "I just love milk."

Jimmie spoke up quickly, "You can't love milk, you mean you like it."

"No, sir, I love it," replied Robert.

"But you can't love milk," the wise one replied, "it doesn't have a neck."

What Do You Know About Eastern Connecticut?

Questions.

1—What liquor was originally voted to be issued at the raising of the frame for the first Westford society meeting-house?

2—What liquor was later substituted?

3—In what quantity?

4—What other commodity was also provided?

5—How much?

6—Who provided it?

7—How much were the workmen paid?

8—When was the meeting-house raised?

Answers will be found on Classified page.

A Washington Bystander

By KIRKE L. SIMPSON
Associated Press Staff Writer

WASHINGTON, Oct. 14—Decidedly, a policeman's lot is not a happy one in Washington.

There are altogether too many complications for his comfort, what with the special privileges of government officialdom, legislative, executive or judicial, as well as the immunities of the diplomatic corps.

Who knows what all powerful senator of member of the house may be in any speeding machine, pulled up for the usual "bawling out"—It pays to be cautious and that seriously hampers traffic regulation and also the pursuit of bootlegger suspects.

Diplomatic Immunity.

The greatest source of trouble, however, is the diplomatic corps; that little group of official guests of the government resident in capital but who carry with them the sovereignty of the flags they serve. Of all the 120,000,000 or so folks in this wide land, they alone are legitimately outside the law of the land, exempt from arrest, beyond police authority. The only recourse of the police is to let him go and report his infraction of law to the state department which in turn, if it sees fit, takes the matter up with the government involved. In cases serious enough to warrant such action, the department withdraws its acceptance of that individual as a member of the diplomatic corps. There remains no option for him then but prompt return to his own country in disgrace.

In years gone by there was little trouble from this source for the Washington police.

Since the advent of the motor car and of prohibition however, an ever increasing list of traffic violations of actual or suspected evasions of the dry laws have been piled up by the police in letters to the state department and a number of familiar faces have vanished from the fringes of the diplomatic circle from time to time.

Tags Identify Cars.

To ease the situation a little as to identification of diplomatic motor cars, district officials group the yearly identification tags for these machines within a certain bracket. They do the same thing, to an extent, with cars of government officials of various sorts, so a traffic officer knows what kind of a political potentate he may have to deal with.

The diplomatic tags, however, form a wonderfully desirable cloak for bootlegger operations if use of the cars in off hours can be obtained through servants or other non-immune employes of the diplomats, and for that reason they are run down relentlessly if they fall under suspicion. Frequently the officer finds no warrant for his suspicions and merely gets into hot water for interfering with the car occupant who is making legitimate use of his diplomatic privileges.

But there have been other times when observation of diplomatic cars or a watch on the quarters of the lesser diplomatic fry have been rewarded by evidence that impecunious attaches have fallen victim to the tempting source of revenue provided by improper use of their status. In such cases, the offending official invariably, and usually by voluntary action of the minister or ambassador under whom he served, has been promptly banished home with as little publicity as possible; but with official decapitation awaiting him at the other end.

YOUR HEALTH

WARNING SIGNS OF HEART DISEASE.

By Robert H. Langley, M. D., Los Angeles.

A well known authority on heart disease states that over ninety per cent of those who believe themselves victims of heart trouble have normal hearts. While this may be an exaggeration, it is nevertheless true that many people are needlessly concerned about their hearts. If for any reason you think you have heart trouble, direct yourself to a good physician and let him be the judge. Do not worry needlessly about a mere possibility, but by all means insure yourself of a correct diagnosis in case of doubt.

It is well to note that practically every symptom and sign associated with heart disease may be produced by some other disease. Symptoms actually coming from the heart, itself may have their origin in some other organ. In other words, the heart may be affected only secondarily.

There are many warning signs given out when the heart is distressed. It is quite evident then that the warning signs should be read accurately and this can be done only by a physician.

Symptoms are either those of (1) early heart failure, (2) moderate or slowly progressive heart failure or (3) those of a badly damaged heart. Some of these signs are felt by the person himself, while others are more evident to those around him.

After recovery from any severe illnesses, one should go to his doctor and find out whether the infection damaged the heart and whether or not any of these early signs are present. One may overtax or strain a weakened heart without knowing it. A little added rest period after a serious illness may serve to avoid a permanently damaged heart.

Neuralgic pains in the muscles and slight, vague rheumatic joint pains should be thoroughly investigated. They may be early warning signs of rheumatic heart disease. Children do not have the so-called growing pains without some reason. In other words there is no such pain associated with normal bodily development and growth. Too often mothers are apt to accuse a child of being lazy and always complaining when the fact is he is really ill and suffering from rheumatic heart disease in its beginning or in a mild form.

The cause of rheumatic fever has never been discovered, but we are quite certain that it is a germ disease and that it probably enters the body through infected and enlarged tonsils and adenoids, or through decayed or infected teeth. It is quite possible that the germs of this disease may be carried in the tonsils and teeth without causing rheumatic fever until something lowers the vitality of the system. This gives the germs a chance to get in their deadly work. Any infection such as severe colds, influenza, pneumonia, etc., may give these germs an opportunity to work damage to the heart.

Doctor Found Women And Children Sick More Often Than Men

As a family doctor at Monticello, Illinois, the whole human body, not any small part of it, was Dr. Caldwell's practice. More than half his "calls" were on women, children and babies. They are the ones most often sick. But their illnesses were usually of a minor nature—colds, fevers, headaches, biliousness—and all of them required first a thorough evacuation. They were constipated.

In the course of Dr. Caldwell's 47 years' practice, he found a good deal of success in such cases with a prescription of his own containing simple laxative herbs with pepsin. In 1892 he decided to use this formula in the manufacture of Dr. Caldwell's Syrup Pepsin, and placed it on the market.

The preparation immediately had as great a public success as it previously had in Dr. Caldwell's private practice. Now, the third generation is using it. Mothers are giving it to their children who were given it by their mothers. Every second of the working day someone somewhere is going into a drug store to buy it. There are thousands of homes in this country that are never without a bottle of Dr. Caldwell's Syrup Pepsin, and we have many hundreds of letters from grateful people telling us it helped when everything else failed.

While women, children and elderly people are especially benefited by Dr Caldwell's Syrup Pepsin, its mild gentle action is promptly effective on the most robust constitution and in the most obstinate cases. Containing neither opiates nor narcotics, it is safe for the tiniest baby. Children like it and take it willingly. Every drug store sells Dr. Caldwell's Syrup Pepsin, or this coupon brings a bottle for free trial:

W. B. Caldwell M.D.
AT AGE 83

FREE BOTTLE
Mail to "SYRUP PEPSIN," Monticello, Illinois.
Please send bottle of Dr. Caldwell's Syrup Pepsin to try, entirely FREE.
Name
St.
P. O. 1

CHILD TRAINING

RETALIATION

Pauline Herr Thomas

Mother and Daddy had been trying to grow a front lawn for three years. Each spring fresh seed had been sown and each fall the grass was a sorry sight.

"We simply cannot get our lawn started. With these children it is impossible," said Mrs. Blank. "They have lots of room in the back yard to play, but they insist upon rolling and tumbling right here. We sprinkle it every day, but it never really has a chance to grow.

"Sonny, come here! For the last time, I'm telling you and the boys to stay off that grass. The first one I catch on it will go out of the yard for the rest of the day!"

As soon as Mrs. Blank and I went into the house, the boys were back on the lawn again. They were unafraid, because Mother's threat was an old one. She might just as well have added: "I don't mean a word I say."

When I left they were trying to outdo each other at somersaults all over the grass, a very healthful exercise for young boys but most unhealthful for a young lawn. Yet they had a spacious place all their own for such play and upon it was a newly built aeroplane and an improvised tent.

A few days later I heard the sequel to this episode. After I had left, Mother and Daddy began to discuss the lawn problem. They reflected that the boys expected the consideration of Mother and Daddy for their property in the back yard. Why, then, did they fail to return that same consideration with regard to the front lawn?

Mother suggested that they point out the unreasonableness of this state of affairs to the boys, instead of threatening punishment that never was inflicted and then enlist their interest by getting them to help start the lawn again and take care of it. But Daddy had a more drastic plan. He said: "I'll teach them a lesson!" In some heat he went out into the back yard and deliberately overturned aeroplane and tent; in fact, he made general havoc.

The boys arrived after the damage was done. They stormed in to Mother. "Somebody's smashed our aeroplane, and torn up our tent!"

Said Father, who was waiting for them, "Yes, boys, I know all about it. I did it myself."

The boys fell back astonished—how could Daddy do such a thing!

"You see, boys, it seemed only fair that if you would destroy the lawn Mother and I were growing, we could destroy the things you were building."

The plan worked. The boys stayed off the lawn. But Mother maintains that the boys have lost just a little respect for Daddy since he lowered himself to destroy their property. She believes her plan would have been better for, as concerned Daddy undoubtedly admits—to himself—that it would have been very difficult to do that bit of destruction had his anger not been the urge.

The question is, can there be any sound value in the sort of punishment which, to inflict, requires the lowering of one's self-respect?

The automobile is causing the gradual disappearance of the top hat, according to a London hat manufacturer. The tall hats are impossible for motoring he said, and soft hats are crowding them into the background. He said that the top hat will never be as popular as it was before the war.

Pimples

Pimples vanish like magic with the new remedy called Kitagran—a pleasant, harmless tablet easy to take. It clears up the impurities in the blood so quickly that pimples often disappear within 24 hours. Kitagran can be obtained at Lee & Osgood Co., who will return purchase price if you are not thoroughly satisfied.

THE PORTEOUS & MITCHELL CO.

Our Daily Special

ONE DAY ONLY — MONDAY

10c Hair Nets

3½c each or 39c dozen

An importer's surplus stock of a well known brand of **Real Hair,** double mesh, cap shape Hair Nets. Full size, guaranteed perfect, packed in plain envelopes, all colors including gray and white. A most unusual offer.

DAILY SPECIAL PRICE
3½c each or 39c a dozen.

ON SALE MONDAY ONLY

No mail or telephone orders.

Better Business Congress, Wauregan Hotel
OCTOBER 15-19th Inclusive
This store will open 9 o'clock A. M. instead of the usual hour

RUPTURE EXPERT

For Men, Women and Children

COMING TO NORWICH

Representing

WM. S. RICE, Inc.

of ADAMS, N. Y.

The Rice Rupture Method Expert, personal representative of William S Rice, Adams, N. Y., will be at the WAUREGAN HOTEL, NORWICH, CONN., Wednesday, Oct. 17, also at the MOHICAN HOTEL, New LONDON, CONN., Thursday, Oct. 18. Every ruptured man, woman and child should take advantage of this great opportunity.

The Rice Method for Rupture is known the world over. You can now see this Method demonstrated and have a Rice Appliance fitted to you. Absolutely no charge unless you are satisfied to keep the Outfit after having the Appliance adjusted and you see how perfectly and comfortably it holds. No harsh, deep-pressing springs; nothing to gouge the flesh and make you sore. Can be worn night and day with positive comfort. Soft, rubber-like composition pad, any degree of pressure required.

Don't wear a truss all your life when thousands have reported cures through using the Rice Method. Why suffer the burden of rupture if there is a chance to be free from truss-wearing forever? Anyway, it will cost you nothing to come in and learn all about the Rice Method and the wonderful opportunity for help and cure it offers in your case. Remember the Expert will be here only one day, then your opportunity will be gone. Just ask at the hotel desk for the Rice Expert and he will do the rest. Call any time from 9 to 12, A. M., 2 to 5 P. M., or 7 to 9 evenings.

Don't miss this great opportunity to see the Expert on Hernia.

If for any reason you cannot call write for FREE TRIAL to

WM. S. RICE, Inc.
Box 178, Adams, N. Y.

ANNOUNCEMENT!

Earl L. Rollinson is no longer in the employ of the Norwich Taxi or Luxor Cab Co.

Norwich Taxi-Luxor Cab.

10¢

Clean Your Soiled Hands with

SKAT

the wonderful hand soap for workshop, office or the home. Removes dirt, grease, grime, paint, rust, etc., in a jiffy.

Only 10 cts. a can.

Ask your dealer or write to-day to

THE SKAT MFG. CO., Hartford, Conn.

VARICOSE VEINS

Without any charge, call today and enjoy a demonstration Orthomec treatment to see how positively it drives out rheumatism, arthritis and neuritis by re-establishing good blood circulation.

Orthomec is a safe, pleasant, treatment using compressed air scientifically applied, but no medicine, surgery, electricity or hand massage. Can refer you to hundreds of local satisfied patients. Call, phone or write Emma K. Dunham, Naturopathic Physician, 30 Carroll Ave., Norwich, Conn. Tel. 256.

Wilbur Coon Shoes

Shoes That Fit in Five Places

YEARS of experience tell us your feet will look fit best only in shoes that fit at five places—length, ball, waist, instep and heel.

With our Wilbur Coon Shoes we can fit you perfectly. Any size from 1 to 12—any width from AAAA to EEE—double and triple combinations. Try on a pair, and forget your foot troubles.

Tongren's
Shoe Store
14 BATH STREET

BumsteadsWormSyrup

"To children an angel of mercy." Where directions are followed. IT NEVER FAILS. Despite scarcity and enormous cost of SANTONIN, it contains full dose. Stood sixty years' test. Sold everywhere or by mail, 60c a bottle.

Dr. C. A. Voorhees, M. D., Philadelphia

1700 1928

Norwich, Monday, Oct. 15, 1928

VARIOUS MATTERS

It is daybreak now at 4.16.

Light vehicle lamps at 5.38 this evening.

Treasurer Lewis A. Hoar of the Moosup Trust company had a vacation the past week.

Ernest Nibbs, of New London has been granted a patent on an internal-combustion engine.

Summer clothing had a post-season Sunday, the temperature being 68 degrees in the afternoon.

For a few days now the field foliage is glorious. Before it thins is the time for country outings.

Frost, which ruined so many of the flowers last week, has so far left lawns and pastures unbrowned.

A trademark patent has been granted James H. Craney, doing business as George P. Madden & Co., for cigars.

Rain Saturday was a disappointment to the local merchants, who had hoped for a good start on fall buying.

In charge of the reading room at Otis library Sunday afternoon was Miss Mazie I. Stamm. There were 32 visitors.

Prolonged mild weather is helping square with country inns and tea rooms for bad business earlier in the season.

Antique collectors never rest, but seek prizes and lucky finds at all times and in all directions about the countryside.

Chicken pie supper, benefit of St. John's Catholic church, Montville Community house, Thurs., Oct. 18th, 6 to 8 p. m.—Adv.

Mr. and Mrs. Joseph Blanchard have moved their household goods to their recently purchased home in Oneco from Sterling.

Farmers in Tolland county towns continue forwarding great crops of cauliflower to markets in Providence and Hartford.

Whist and pinochle today at Moose Home.—Adv.

Mr. and Mrs. James McColl have closed their cottage at Quonochontaug and have returned to their winter home in Bradford.

Big pumpkins are beginning to be conspicuous at farm houses in the suburbs—some of them big enough to be called enormous.

A new sign, "Uncas on Thames," white letters on a black ground, has been swung out from the shelter at Norwich sanatorium.

So thickly do fallen leaves strew the walks along the Little Plain that walking on them is not only uncomfortable but dangerous, following a rain.

Whist—Pinochle—Bridge. Tonight 8:15 p. m.—Elizabeth St. school, Adm. 35.—Adv.

"Mission weather" will go down in the traditions of Norwich residents, Catholics and non-Catholics—two weeks of sunshine, with only one rainy day.

Roast pork supper, Lisbon Community hall, Tues. 6 to 8. 40c.—adv.

By vote of the official board of Trinity Methodist church, Oct. 21st is to be World Service Sunday. The loose offering that day is to go to the World Service work.

A number from Norwich drove to New London Sunday to inspect the majestic and costly statue of Columbus on Bank street, gift to the city from the Italian residents.

Rummage sale, Trinity M. E. church, Store opposite Bliss'. Wednesday 9:30. —Adv.

Some expensively fitted traveling bags for both men and women are being brought forward as the holidays near. With silver equipment some of these range from $100 to $400.

Mrs. Robert B. Chappell of New London, (Elizabeth Camp, formerly of Norwich) is a patient at a New London hospital recovering following a minor operation for throat trouble.

Decorative evergreens have been set out at the new home being built just below Lighthouse inn for Mr. and Mrs. Thomas Boss Congdon (Lulu Haines Caffey, of High Point, N. C.) who were married last month and are guests at the inn.

The new Methodist church of Uncasville has been completed by the addition of the spire and is a very attractice edifice, admired by all who pass that way. It is hoped that it may be ready for occupancy some time in December.

One of those injured Friday night by the exploding bombs at the Columbus celebration of New London's Italian citizens, George MacKaye, is a gardener for Mademoiselle Renee Varicle, of Villa des Fleurs, 881 Pequot avenue.

A minute on the calendar of the Central Baptist church reads: The sincere sympathy of the entire church is extended to Mr. Aurelio in the death of Mrs. Aurelio, a beautiful Christian character and a devoted member of this church.

RABALM ENDS PAINFUL SWELLING LEGS AND FEET

"For years I suffered from excruciating pains in my feet. As my daily activities necessitated long standing, it became almost unbearable. After trying innumerable remedies, I was persuaded to try Rabalm. The result was amazing. After using it for a few months, the pain and swelling disappeared entirely and there has been no recurrence of former conditions," writes Mr. B. J. Pendleton of J. C. Shepherd Meat and Grocery Co., Gloucester, Mass.

If you are tormented with painful swellings, (arthritis) in your legs and feet, if your legs at times are red, swollen and painful or your toe joints swollen, stiff and so tender you can hardly touch them and shoes cause terrible pain, you too, like Mr. Pendleton, can obtain the great joy of relief by using Rabalm. Two sizes, 60-cents and $1.00 containing 2 times as much. RABALM is for sale by all druggists.

HENRY C. DIXON, M. D.
Room 315 Thayer Building
Practice limited to diseases of the eye
Phone 3247-W
Office Hours, 1 to 4 P. M.
Other Hours by Appointment

LEWITZ BROS.
— CIDER MILL —
Run Every Day Except Sunday
PITCHVILLE BOZRAH ST.

WANTED—Room and board for a lady. Phone mornings, 1678-2. oc15d

PERSONALS

Mrs. John J. Panek of 60 Cedar street is spending the week with her husband in New York city.

Clarence A. Rathbone of Haverhill, Mass., with his wife and daughter, Frances, were week-end guests of Mr. Rathbone's father, Charles A. Rathbone, of Crane avenue.

ARTHUR M. BROWN TO HEAD SALVATION ARMY APPEAL

Arthur M. Brown will head the committee of the Salvation Army appeal, for this year's maintenance fund in Norwich, it was reported Sunday by Campaign Secretary McCabe. Mr. Brown is sincerely interested to see the charitable and humanitarian work of the Salvation Army continue during the year, and he promised Campaign Secretary E. J. McCabe that he will do all in his power to help make the campaign a success.

Campaign Secretary McCabe and a committee of Norwich citizens visited Mr. Brown to ask that he serve as chairman of the appeal committee for the Salvation Army this year. The delegation were delighted with the kind reception they received at the hands of Mr. Brown and at his wholehearted enlistment for the help of the Salvation Army by accepting the chairmanship of the campaign.

On leaving Mr. Brown's office, Mr. McCabe, highly elated, said: "It is the usual way; if you want something done enlist a busy man to do it. Arthur M. Brown has been very kind to us in previous years. He is one among a number of charitable Norwich citizens who have been a tower of strength in maintaining the Salvation Army work in Norwich for the past number of years. In the short time that I am here I have interviewed a number of Norwich public-spirited people to form a committee to help in the campaign, and so far the result has been highly gratifying. I shall be able within the next few days to make a public announcement of the names of the kind citizens who have entered in the service of the Salvation Army. The kindness and interest of the Norwich public in the charitable and humanitarian service rendered by the Salvation Army in Norwich is an inspiration to me in my campaign work. I am ever glad to come to Norwich knowing that I am among kind people and hospitable friends, ever ready to support me in my work of the organization."

It is the intention of Mr. McCabe to institute a mail campaign so as to conform with the suggestion of the committee of Norwich friends of the Salvation Army. The committee who have volunteered to assist in the appeal are in the hope that Norwich people will respond generously and willingly to the appeal of the Salvation Army and will send in their contributions by mail.

The date of the appeal has not as yet been decided. It will probably be set for about the end of the month, or as soon as the campaign organization is completed. One of the prominent members, who has volunteered his services on the campaign committee, said: "The Salvation Army has a great number of friends among Norwich citizens who are familiar with the good work the organization is doing in our city among deserving poor and the help which it is rendering to the sick who find themselves in distress and have nowhere to turn for assistance. It fills a need in our city and renders a service which no other organization does or can perform. The passing stranger who finds himself stranded in the midst of our city, usually finds a willing friend in the Salvation Army worker. The poor but deserving family, afflicted with misfortune owing to no fault of their own, can in their suffering and distress confide their misfortune to the Salvation Army, knowing that they will be received with human sympathy and Christian kindness and charity and will be extended a helping hand. They can come to the Salvation Army and tell their plight without losing self-respect and without being humiliated by unsympathetic reception. The Salvation Army workers are ever ready to receive the sufferer with self-sacrifice, offering religious and material assistance, peace of mind and the alleviation of suffering inasmuch as there is in their power, and often beyond that. They are ever ready to save the sufferer from the despair which unfortunate circumstances contributed to his lot. I therefore feel that any service and assistance rendered to the Salvation Army is a performance of the noblest kind of unselfish and humane duty."

FUNERALS.

Miss Augusta R. Tilden.

At 2.30 o'clock Saturday afternoon the funeral of Miss Augusta R. Tilden was held at her home, No. 74 Pearl street, with a large attendance of relatives and friends. Rev. Edward C. Dunbar, pastor of the First Baptist church, conducted the service. The burial was in North Coventry cemetery where Rev. Mr. Dunbar conducted the committal service. Undertakers Church and Allen had charge of the funeral arrangements.

Mary Wujcik.

Funeral services for Mary Wujcik were held at her parents' home, No. 21 Starr street, Saturday morning at 7.15 o'clock and was followed by a requiem high mass at St. Joseph's church. Rev. S. A Iciek, pastor of the church, was the celebrant. J. Hanc presided at the organ. The bearers were Joseph Chmielewski, Kazimiere Wons, Julian Socha, Wladyslaw Zalonc, Stanlet Makrwlecki and John Kralewski.

The burial was in the family plot at St. Joseph's cemetery and the committal service was conducted by Rev. W. J. Tonor. There were many relatives and friends present, some coming from Blackstone, Webster, Woonsocket, R. I., and Jewett City. The floral tributes were beautiful and numerous.

Miss Wujcik is survived by her parents, two sisters and three brothers. She was employed at the Carpenter mill. Her co-workers sent a beautiful floral form and also attended the funeral.

Miss Lillian F. Hall

Many relatives and friends attended the funeral of Miss Lillian F. Hall which was held at her residence, No. 57 Division street, Saturday afternoon at 2:30 o'clock. Rev. J. Eldred Brown, rector of Trinity Episcopal church, conducted the service and also the committal service at Maplewood cemetery. The bearers were Harry Messier, William Baldwin, William and Kenneth Hall, Raymond Boynton and Raymond Gottschalk. There were numerous and beautiful floral tributes and the funeral arrangements were in charge of Undertakers Church and Allen.

FINED FOR FAILURE TO GRANT RIGHT OF WAY

In the city court Saturday morning, Charles Holden, 16 year old auto driver, was fined $20 and costs on a charge of failure to grant the right of way to a machine driven by Daniel E. Rogers early Friday evening. As the result of the crash three persons were slightly hurt and both machines badly damaged. The accident occurred at the junction of Broadway and Williams avenue.

NORWICH BOARD MADE VOTERS AT RATE OF ONE PER MINUTE SATURDAY

The Norwich board for making voters put in an eleven hour session Saturday and made voters at the rate of about one a minute for that period, as a total of 657 men and women had been made voters when the work for the day was done.

The first three voters to be made were all from the fourth, or Norwich Town district: Charlotte C. Lamb of 15 Town street, Kezia Whiteley and Nellie Buckley, both of Yantic. Ellen Tongren was the first voter made from the third, or Greeneville district; Susan M. Baldwin, from the fifth, or Taftville, district; Anthoni Chalecki from the second, or West Side district; Halsted Redfield from the first, or central district; and Timothy Falvey from the sixth, or East Side, district.

The time for the board to be in session had to be extended an hour beyond the assigned closing hour at 8 o'clock at night and it was not until a few minutes after 9 that the last group of applicants had taken the oath before First Selectman William S. Murray in the common council chamber at the court house which was used for the work of the day.

Practically all day long, there was a line of waiting applicants, which extended out into the hallway from the common council chamber and when the closing hour of 8 arrived at night there were still a number in the council chamber and others outside in the hallway.

First Selectman Murray directed that all in the hall or building should be served before the board adjourned for the night and had Superintendent J. J. Fields close the common council room doors after the waiting group had been brought inside. Then the board, consisting of Selectmen Murray, Charles H. Bushnell and P. T. Connell, Town Clerk Harold S. Burt and Registrars Tyler D. Guy and Cornelius J. Downes completed the work for the night.

During the day, a number were found who could not qualify because of inability to read the English language and several could not be made because their applications had not been presented in time. One woman had to be refused because she had removed from this town to an adjoining town within the last few weeks.

As there were 3,189 names filed of applicants to be made voters and there are three regular days assigned for this process, it is apparent that at least 1,000 names per day will have to be handled if all the applicants appear to be made. This hardly ever happens, however.

The board worked at top speed all day Saturday and did the work expeditiously in making the following 657 voters.

Charlotte C. Lamb, 15 Town; Kezia Whiteley, Yantic; Nellie Buckley, Yantic; Ellen Tongren, 85 Hickory; Susan M. Baldwin, Taftville; Mary E. Baldwin, Taftville, Anthoni Chalecki, 107 High; Thomas Bruno, Occum; Halsted Redfield, 135 Rockwell; Timothy Falvey, 86 Penobscot; Leroy A. Barrows, 7 Cliff; Eugene Russell, Taftville; Bertha Gwiazdowski, 15 N. Thames; Mary E. Thompson, 50 Geer; Gladys B. Perkins, 13 Hamlin; Dorothy T. Engelbrecht, 105 Roath; Edw. C. Gwiazdowski, 15 N. Thames; Rudolph Caron, 582 N. Main; Ralph A. Perkins, 19 Hamlin; Andrew J. Sullivan, Jr., 51 Joseph; Joseph S. Kosciucki, 106 Golden; Guiseppe Martaro, 24 N. Thames; Philomena Casavant, Taftville; Nellie A. Falvey, 36 Penobscot; Eva Fidrych, 59 Thirteenth; Harriet T. Wakeley, 59 Thirteenth; Augusta Gillis, 30 Cedar; Avery A. Stanton, East Great Plain; Gioacchino Grillo, 95 Mechanic; Oscar Silverman, 29 Geer; James W. Neil, Chelsea court; Carmene De Novellis, 81 Mechanic; Chas. W. Carvan, 31 Buck; Milton Adnopoz, 71 Church, Henry Dembo, 96 Washington; Bella Dembo, 96 Washington; Freda Dierman, 15 Kinney; Irene B. Maxwell, 19 W. Main; Elizabeth Goodby, 1 South B; Hester Lamphere, 1 Summit; Julia A. Cook, East Great Plain; Emeline Barrows, 7 Cliff Place; Nancy T. Reeave, Occum; Alfred B. Genest, Taftville; John B. Chartier, Taftville; Sylvia Jacobson, 367 W. Main; Joseph Sylvia, 367 W. Main; Hazel P. Miner, 31 Huntington avenue; Gladys M. Ward 31 Huntington avenue; Florence I. Morse, Norwich Town; Anna B. Levitsky, Taftville; Georgianna Breault, 37 South A; Annie Mercier, South A; Delina White, 14 Pratt avenue; Theodule J., 95 Huntington avenue; Regina Gauvin, 28 Merchants avenue; Pearl I. Troeger, South Fourth.

Charles C. Hamblen, 73 Asylum; Lillian Hamblen, 73 Asylum; Nora E. Keating ,16 Tannar; Mary R. Lemire, 5 South Fourth; John D. Angelopoulos, 29 Elm; Raymond Yerrington, 14 South Second; Elida Poirier, 34 Merchants; Oma Lafleur, 271 Norwich; Fannie B. Wright, 28 Perkins; Lucy G. MacDougall, 96 River; Oscar Paquette, South B; Gertrude Taft, 1 Wight Avenue; Joseph Chancerille, 31 Providence; Theodore A. Barber, 59 Laurel Hill; Jacob Schatz, 7 Talman; Esther Schatz, 7 Talman; Leo S. Ducharme, 34 South A; Eva R. Ducharme, 116 Merchants; Diana D. Ducharme, 34 South A; Eva L. Ducharme, 34 South A; Alma Lemire, 14 North A; Anna E Janik, 121 Fourth; Ida G. Turetzky, 99 W. Main; Cath. G. Ashbaugh, 181 Broadway; Mary Ashbaugh, 181 Broadway; Emma King, 5 No. Main; Napoleon Isbicki, 56 Bushnell; John J. Enos, 29 Union; Salvator Chimgo, 71 Division; Frederick H. Apthorp, 55 Tenth; John S. Tennant, 1 Wightman; James A. Gay, 482 N. Main; Wojciech Kapinos, 247 Yantic; Ruth E. Sterry, Scotland road; Angela F. Desmond, 54 Fairmount; Charles D. Shorey, 116 Laurel Hill; John Kapsoliaris, 39 School; Clyde K. Carpenter, 565 W. Main; Jane Farrell, Yantic; Gertrude Silberman, 58 Broad; Ellen A. Wagner, East Great Plain; Agnes M. Clohessey, 368 W. Main; Frances L. T. Whittemore; 4 Elm Avenue; Owena C. Wolfe, 119 Lafayette; Frederick S. Lewis, 54 Mowry; George Peltier, 88 Sixth.

James Murphy, 306 Main, Peter Mayock, 166 Otrobando; Helen C. Mayock, 166 Otrobando; George R. Hawley, 75 School; Leonard G. Partridge, 18 Pine; Arthur H. Nevin, 39 Uncas; Richard G. Bundy, 39 Grove; Philip Silverman, 56 Broad; Francis J. Paquette, 282 Central; Lewis Bray, 19 Hamlin; George P. Lambert, Occum; Ira C. Leonard, Occum; Albert E. Matheyson, 17 Providence; Harold A. Cady, Taftville; Constantine; Constantine G. Gianacopoulos, 45 McKinley; Stavros Giamaris, 106 School; Rose S. Ryan, 14 Page; Zezes Costules, 43 Thames; Frederick G. Seidel, 36 Providence; George A. Whitman, 13 Yantic; Anard A. Labiti, 29 Orchard; John J. Perringer, 28 Geer; Helen M. Madden, 8 Boswell; Mary J. McCloud, 9 Julian Terrace; Oliver A. Lucier, 61 Norwich; Winfield J. Gaffney, Taftville; Theodore Northdurft, 126 McKinley; Margaret L. Maloney, Norwich Town; John P. Edwards, 256 Boswell; Edward G. Moran, 204 Washington; Marion B. Rogers, 37 Arnold place; Alfred K. Moulton, 190 Washington; Theo. Smigiel, 258 Summit; Elizabeth Krohn, 267 Boswell; Frederick Richard, 84 Franklin; Amy A. Bergman, 14 Lincoln; James F. Connolly, 357 Washington; Emma H. Winkel, 18 Hickory; Edith R. Burlingham, 195 Maple; Lillian Ernest, 201 Maple; Sadie M. Casey, Norwich Town; Florence L. Johnson, 61 Otis; Betsy Mackay, 101 Dunham; Margaret Sherry, 65 Union; Bridget K. Moriarty, 21 Brook; Florence I. Wright, 47 Penobscot; Margaret L. Fitzgerald, 106 Golden; Margaret E. Kennedy, 359 Laurel Hill; Anna M. Linehan, 90 Cedar; Clara A. S. Crawford, 51 Church; Anna M. Retkovske, 276 Boswell; Wm. H. Turner, 21 Fanning; Richard G. Oat, Taftville; Guiseppe Quarto, 72 Boswell; Louis Meditz, Occum; Viola U. Bolduc, 50 Boswell; Edith M. Dure, 5 Grove Pl.; Thos. P. Dooley, 110 Center; Annie B. Williams, 171 McKinley; Mary E. Murphy, 174 Broadway; Walter S. Pianko, 5 Rock; Joseph Plant, 151 Cliff; Thomas F. Wisters, 59 Union; Sadie M. Shea, 81 Oakridge; Edna M. Mayer, 81 Oakridge; Esther Mayer, 81 Oakridge; Raymond C. Howard, 77 Franklin; Beatrice E. Howard, 77 Franklin; Adelard Duquette, 89 Hamilton; Ulmer M. Jewett, 12 Penobscot; Frederick R. Gerber, 25 Baltic; Ruth P. Telford, 30 Mowry; Elizabeth H. Hayden, 4 Hyde place; Margaret Patten, 84 Oneco; Clifford W. Mell, Occum; Andrew Morrell, 107 Washington; Victor F. Daigel, 86 Mechanic; Charles Murphy, 663 N. Main; Mae R. Brown, 10 River; William F. Ladd, Norwich Town; Myrtice L. Tibbitts, 120 McKinley; Teofil Szostek, 32 White; Anna W. Spicer, 615 Boswell; Grace W. Bigelow, 10 Shetucket; Joseph Delaney, 24 Eighth; Joseph Miller, 71 Mechanic; Antoni Zdunczk, 92 Hickory; Warren G. Lewis, 100 Boswell; Demetrio Chimgo, 71 Division; Mary Majewski, 37 N. Cliff; Antono J. Longo, 57 Boswell; Alex Korenkiewicz, 180 Oakridge; Otto Froemel, 78 Norwich; Stanley W. Straub, 7 Rock; Theodore Generous, Occum; James Brennan, East Great Plain; Sarah E. Hill, 103 River; Clara Howard, 106 Franklin; Hilda R. Hannis, 101 McKinley; Amelia Norin, 98 Franklin; Florence P. Browning, 45 Williams; Eliza A. Sicord, 71 Spring Garden; Josephine Kaminski, 7 Wauregrass; Andrew J. Shadlock, 44 South B; Walter Hindel, 316 Norwich; John H. Ogden, 247 Washington; Delia A. Tiffany, Yantic; Thos. F. Tiffancy, Yantic; Chas. J. Caulfield, 117 High; John Houston, 28 South Second.

Asher B. Bailey, 112 Thames; Maude E. Way, 20 Mechanic; Marcia Bruckner, 33 Cliff; Simon Siemak, 13 Tyler; Wm. O'Connell, 15 Thames Terrace; Lillian Lucas, 61 Otis; Roger Foote, Yantic; Anthony O'Connell, 14 Durfey; Nola Fletcher, 247 Washington; Henry Hilderband, 44 W. Thames; Emile Casavant, Norwich Town; Arthur T. Avery, Scotland road; Martin Herman, 17 Maple; Patrick F. Mitchell, 450 Boswell; Isabelle C. Murphy, 580 Main; Eliza M. Williams, 33 Hamilton; Pictor Buson, 20 N. Thames; Saul Budnick, 23 Coit; Allen F. MacDonald, 171 Boswell; Stella E. Guertin, 188 N. Main; Laura L. Smith, 372 Washington; Clara L. Connolly, 357 Washington; Eugene J. Boucher, 40 Thirteenth; Norman Turcotte, East Great Plain; Hazel Martin, 10 Rock; Marie L. Wallen, 326 Main; Mary Clayton, 12 Cramplin; Nellie F. Woodmansee, 109 Spruce; Catherine Garvey, 13 Winchester; John C. Sayles, 149 Washington; Richard L. Cotton, 20 North C; Elizabeth Selden, 426 Washington; Mary L. Godere, Taftville; Ida Norman, 16 Silver; Pauline Sawicki, 98 Roath; Victor F. Sawicki, 96 Roath; Edward Paul, 86 Boswell; John F. Sullivan, 9 Tyler; Bernedette Mackenzie, Germania avenue; Viola W. Shea, 16 Hedge; Ida M. Gifford, 29 Bentley; Margaret Quinlan, 19 Slater; Catherine G. Hasler, 172 Norwich; Ida A. Erieson, 18 Whitaker; Eva Charbonneau, 5 Baltic; Anna V. Guertin, 310 Franklin; Bridget Mulvihill, Norwich; Jack Director, 44 Washington; Susan F. Grant, 109 Town; Mary E. Gibson, 100 Town; Phoebe A. Barber, 100 Town; Elsie J. Bjorck, 15 Fourteenth; Catherine J. Floyd, 142 Harland road; Wm. A. Hitt, Jr., 45 Union; Edwin B. Floyd, 45 Harland road; Ervestis A. Petras, 23 Thames; Floyd R. Pierce, 46 Mechanic; Frank F. Schofield, 69 Franklin; Giuseppe F. Regalbuto, 48 Mt. Pleasant; George Mills, 505 Main; Joseph F. Fontaine, 22 Hickory; Arthur B. Aldi, 96 Chestnut.

Frank Osgood, 17 Lafayette; Helen B. Schwenk, Norwich Town; Doris L. Browning, Norwich Town; Wm. H. Larkham, Plain Hill; Gerard C. Snow, 95 Hunters avenue; Fabiola Bourgeo's, 6 South B.; John A. Macht, Occum; Martha L. Macht, Occum; Norbert Patenaude, Norwich avenue; Henry Ducharme, 54 Merchants; Irene Dennison, 224 Central; Mary G. Handy, 4 Wightman; James F. Chase, 27 Division; Florence E. Aldrich, 15 Division; Louis Pingalore, 46 Penobscot; Wladyslaw Armata, Occum; Mary Armata, Occum; Edward T. Plante, 74 Norwich; Ovila Belisle, 81 Norwich; Giovanni P. Tremeettozzi, 61 Division; Julia Casey, 277 Prospect; Mary E. Rigby, 11 Eleventh; Alfred C. Lavitsky, Marjorie; Fred Siliars, Yantic; Louise Guinan, 35 Seventh; Flora Brosofske, 35 Seventh; Deline Leblanc, 16 Union; Catherine E. Driscoll; 11 N. Main; Jennie Sebastian, 33 Sixth; Eliza A. Parker, 90 Spruce; Stanislaw Glowski, 16 Shipping; Geo. T. Mullin, Norwich Town; Arthur J. Mullin, Norwich Town; John A. LeDoux, 20 Spaulding; Wm. J. LaBarre, 117 Lafayette; Jos. Just, Occum road; Medora Racine, 11 North A; Anna Pepin, 8 North A; Mary Mather, 846 Boswell; Harold S. Littlejohn, 107 Washington; Geo. McNamara, 244 Hickory; Ethel A. Benoit, 95 Merchants; Louis M. Benoit, 108 Merchants; Henry A. Foley, Occum; Ethel J Button, 116 River; Agnes Bessette, 69 Norwich; Susie Bazinet, 49 Golden; Percie C. Seymour, 861 W. Main; Helen Legare, 77 Norwich; Mary T. Waters, 1 W. Pearl; Sarah L. Appley, 26 Cahoon, Ruth E. Eccleston, 49 Sturtevant, Norwich Town; Eliza Eccleston, Norwich Town; Delima Dufore, 22 1-2 South C; Mary A. Paquette, Hunters avenue; Delia Michon, 3 South Fourth.

Arthur E. Covaney, 22 Union; Walter E. Shea, 105 Roath; Elsie L. Berbenich, 12 Maple; Alice L. Clark, 8 Hunters, Marius Requin, 27 South A; Ernestine Bessette, 69 Norwich; Roland F. Denison, 14 Mulberry; Amargyros Capnos, 19 Pond; Victor Fontaine, Jr., 150 Merchants; Wendall P. Jackson, 83 W. Town; Jos. H. Beauchemin, 56 South A; Rosanna Preavy, 14 South A; Lydia E. Larowe, 74 Merchants; Chas. V. Weeks, Yantic; Alice P. Weeks, Yantic; Philomena M. Benoit, 84 Hunters; Gustav Lackenbach, 17 Kinney; Rose M. Taylor, 33 Mulberry; Ezecilsius Couture, 45 Merchants; Jos. Lebreque, 21 1-2 South B; Fred Superenant, Everett; Rose E. DeWitt, 830 Central; Helen Eldredge, 7 1-2 North Fourth; Edwin Heap, 76 South Second; Peter A. Codaire, Occum; Stanley J. Taylor, 155 W. Town; Margaret Leahy, 1 Winchester; Mary J. Rogers, 64 Peck; Catherine Hasler, 16 South A; Mary Ferns, 16 South A; Antonio Antoneill, 232 1-2 Franklin; Paul LaBlanche, Bolduc Lane; Joseph LaBlanche, Bolduc Lane; Marie M. Roberts, 29 1-2 South B; George A. Roberst, 29 1-2 South B; Leomie I. Eccleston, 48 South B; Lena Haberding, 66 Norwich; Elsie S. Haberding, 66 Norwich; Rasimera Szaikowski, 158 Hickory; Minnie Sautter, 10 Benjamin; Pauline Sautter, 61 Fairmount; Wm. W. Weight, 366 Mt. Pleasant.

Dmytro Galysz, 27 Greene; Narcisse G. Lamothe, 98 Huntington avenue; Louis Chancerelle, 31 Providence; Wilfred I. Rogers, 221 West Town; Annie E. Street, 67 Baltic; Bessie E. Smith, Canterbury Turnpike; Cecelia G. Tempesta, 213 Broadway; Loretta C. Tempesta, 64 Boswell; H. Lloyd Rathbun, 45 Pearl; Edith E. Rathbun, 45 Pearl; Walter P. Levitsky, 437 North Main; Herbert E. Balkcom, 87 Brook; John L. Alberti, Everett street; Catherine Buresta, Norwich Town; Maud L. Eller, 271 Washington; Mary A. Burdick, 224 Laurel Hill; Blanche A. Furlong, Occum; Harry M. Richmond, 41 Boswell; Eliza Carbon, 1 1-2 North Fourth; Stanley J. Roscoe, 44 Lafayette; Stella Jankowski, 302 Boswell; Robert Hill, Jr., Perry avenue; Lottie Alves, 138 Elizabeth; Mary A. White, 12 South C.

Lidia Thurlow, 87 Norwich; Bessie N. J. Hanlon, Providence street; Vincenty T. Sanurkowski, 56 Joseph; Irene G. Holmes, 187 West Town; Nikolaj Kosak, 103 Golden; Anthony Ulrich, 28 Dunham; Andrew M. White 386 Central; Lena C. O'Brien, 48 Providence; Rachel M. Jones, 602 Main; Thomas J. Dodd, Jr., 193 Rockwell; Lottie C. Domoleckie, 85 Oakridge; Mary C. Congdon, 80 Chestnut; Walter W. Juzwic, 58 South B; Phoebe Shappee, 37 Franklin; John Reynolds, Taftville; Catherine V. Carroll 338 Central; Elizabeth A. Boyd, 84 Golden; Margaret E. Flynn, 22 North B; Anna T. Jones, 28 Spring Garden; Eva M. Raymond, 38 South A; Mary C. Raymond, 38 South A; George Alstadt, 231 Boswell; Harriet B. Gear, 41 High.

Alfred Beaulac, Occum; Anna M. Guyot, Occum; Edmond Guyot, Occum; James R. Evins, 107 Smith; Edith M. Parket, 36 Church; Leona R. Gadue, Occum; Rose T. Kilkenney, 17 Clairemont; Marshall Surprenant, Occum; Rose Surprenant, Occum; Florence Bielicki, 134 Prospect; Josephine Skrowrowski, 17 Howard; Nancy Miller, 64 N. High; Alex Wierzowski, 36 Otrobando; Walter M. Jones, 30 Spring Garden; Mabel H. Talcott, 278 Washington; Emma H. Talcott, 278 Washington; Catherine Bergen, 81 Fifth; Mary R. Keanan, 81 Fifth; Nora B. Crochon, 48 Otis; Mary V. O'Neil, Salem turnpike; Clara Ducharme, 303 Central; Mary Muigrue, 43 Broadway; Ernest E. Phaneuf, Taftville.

Jan Kryciak, 156 Providence; Susan Hollan, Hunters avenue; Dorothy K. Messier, 66 Division; Edith M. Armstrong, 353 Washington; Frederick S. Armstrong, 353 Washington; William C. Reid, 56 Oneco; Elizabeth C. Reid, 56 Oneco; Marcus J. Burns, 78 Roath; Lena R. Burns, 78 Roath; Ethel E. Reid, 56 Oneco; Mary L. Twomey, 104 Thames; Catherine V. Twomey, 104 Thames; Isabelle W. Chambers, 88 Boswell; Marion Chambers, 88 Boswell; William T. K. Jackson, 46 Sturtevant; Frank M. Wilkinson, Clinton; Saul M. Loshin, 79 Mt. Pleasant; Otis Hudson, 138 W. Thames; Margaret G. Hudson, 138 W. Thames; Edgar C. Judson, 17 Ward; Horace C. Brockway, 13 Garfield; Wilfred Lafreniere, 374 Central; Mary E. Flynn, 94 Franklin; Catherine A. Lyons, 35 Brook; Alden Ducharme, 51 Providence.

Anna M. Whalan, 23 Quarry; Josephine H. Dempski, 326 Central; Antonia Rosanski, 217 Broad; Eliza W. Burns, 78 Roath; Margaret C. Burns, 78 Roath; Viola C. Hill, 44 Oak; Unabel G. Harbeck, Norwich Town; Francis Devine, 20 Fountain; Robert C. Bateson, Occum; Eliza P. Bateson, Occum; Rosanna Paquette, 51 South B; Hormisdas Bouley, 15 South Second avenue; Rosile Bouley, 15 South Second avenue; Rosanna A. Arpin, 161 Germania; Florine I. Arpin, 161 Germania; Andrew F. Preskop, 23 Eighth; Georgianna Fregeau, 51 Providence; Marjorie R. Ferguson, 242 Washington; Arthur P. King, 221 W. Main; Clarence M. Poole, 26 Hinckley; Mary A. Twomey, 7 Raymond place; Arthur J. Parent, 22 1-2 North A; Felix Olszowski, Mohegan Park Felix Olszowski, Mohegan Park road, road.

Mary L. Sullivan, 27 Cove; Edward J. Barnes, 253 Norwich; Anna M. Jillson, 245 Broad; Frances S. Greiner, Baltic road; Amada Taylor, Riverside; Nazzarino Ruffo, 84 Lake; William J. O'Brien, 64 Washington; William Miah, 270 West Main; Mary A. Caples, 56 Union; Minnie V. Smith, 26 Elm avenue; Mildred H. Hall, Harland road; Louis P. Roath, 242 Washington; Daniel R. Dennis, 279 N. Main; Sadie E. Stamm, 15 Ann; Anna Audette, 5 South B; Carl W. Greiner, Occum; Nelson Polsky, 4 Julian; Anna R. Sullivan, 24 Fowler; Joseph Colletti, 68 Boswell; Spiros G. Kutrumbis, 93 Boswell; Josephine Krajewski, 131 High; William Lambert, 11 Sturtevant; Joseph P. Phalen, 5 South A; Antoni Strenkowski, 56 Joseph; Stanislaw Wasilewski, 72 Roath.

Jankel Chenson, 324 W. Main; Mary H. Fitzgerald, 33 Hobart; Abraham A. Goldberg, 89 Mechanic; Stanley J. Franaski, 65 Norwich; Margaret J. Monty, 63 Grant Court; Alta M. Rosenberg, 63 Washington; Mary E. Connors, 80 North; Albert J. Sullivan, 46 School; Helen K. Peck, 42 Cliff; Eva Gonet, 40 Cliff; Alice

BERGHINZO CARRIES BALL OVER TWICE AS ACADEMY BEATS C. G. JRS.

Heads-up football by "Chet" Berghinzo, right end, gave the Academy a 12 to 0 victory over the Junior Varsity outfit of the Coast Guard Academy of New London Saturday afternoon at the campus. The game was played for the most part in a heavy drizzle and consequently the attendance was limited.

A 25 yard forward pass by Jack Marks, the neat catch by Berghinzo and a run of about 25 more yards gave the Academy its first score about midway in the first quarter and when Berghinzo scooped up a Coast Guard fumble and ran 35 yards in the closing minutes of the third period the Academy completed its scoring for the day. Both tries for extra point by dropkick were unsuccessful, the boot going considerably off its mark.

The Academy was forced to fight on even terms with the New Londers for about the first six or seven minutes, that is, while the score was in a scoreless tie, in fact, it might be said that the Academy got a bit the worst of it for these initial moments of the struggle but once the Wildcats had scored they were a different club and for the rest of the game easily played the better football.

The Academy was against a strong defensive team that generally threw back any line thrusts but clever use of the forward pass tool and the Red and White's own impregnable defense play gave them the verdict. The Whalers seemed big and powerful enough to make short work of the young Academy team but they lacked any real offensive drive, so got little from their physical advantages.

The Academy's line played a fine game, time and again breaking through and throwing the visitors for big losses. Freddy Fox and the two ends, Berghinzo and Tombari, were the big guns, although nothing can be said against any of the rest.

The Academy's running plays were not up to standard of last week but the loss of Capt. LaCroix with two broken ribs and the absence of Jack Marks, for over half the tilt, with an arm injury accounted for much of this defect. These two boys are the main power for the Wildcats and both are expected back before long.

This Saturday the team plays Warren Harding at Bridgeport in the first of the major games and what should prove the stiffest test to date.

Academy Loses in Cross-Country

The Academy lost the cross-country run to Chapman Tech, 32 to 25, although Navick of the locals finished a good distance in the lead. His time for the two mile course was 12 minutes, 58 seconds. Summary:

N. F. A.	Coast Guards
Tombari, le	DeMartino, le
Hertz, lt	Cole, lt
Fox, lg	Poole, lg
Cruickshank, c	Stuart, c
Mish, rg	Knudsen, rg
Hayden, rt	Luldaner, rt
Berghinzo, re	Hesford, re
Brock, qb	Roberts, qb
Marks, lhb	Harding, lhb
Fagan, rhb	Sinton, rhb
Kahn, fb	Stockstill, fb

Scoring:

N. F. A.	6	0	6	0	—12
Coast Guards	0	0	0	0	—0

Touchdowns—Berghinzo (2). Referee, Whaples; umpire, Keefe; head linesman, Meskill. Time—12-minute quarters.

Substitutions: N. F. A.—Sherry for Fagan; Fagan for Marks; Casey for Fox. Coast Guards—Snydal for Poole; Perrott for Hesford; J. Harding for Knudsen; Ridgeley for Stuart; Ericson for M. Harding; Hawley for Roberts; Tydlacka for DeMartino; Hesford for Tydlacka; Ungar for Stockstill.

SOCCER DISPUTE MAY BE TAKEN TO COURT

NEW YORK, Oct. 14—(AP)—The next few days may bring decisive developments in the soccer war between the American Soccer league and the United States Football association.

At swords points ever since the league suspended three of its members for entering the national tournament sponsored by the football association, both organizations were threatening today to take their dispute to the courts for settlement.

The league suspended Bethlehem, the New York Giants and Newark about a month ago for filing entries in the tournament after the league had voted not to participate. The three clubs then announced they would form a rival circuit and the American league prepared to continue in operation with an eight club organization, whereupon the football association took a hand and suspended the league when it refused to reinstate the three suspended teams.

Fearing they would be ruled ineligible if they continued to play league football, the manager and all the regulars of the New York Nationals resigned last Thursday as they were to take the field against the Brooklyn Wanderers. Any further wholesale resignations like that will threaten the very life of the league, observers believed. There were reports here that Bill Cunningham, president of the league, would take his case to the courts.

Meanwhile the three suspended clubs already have formed a new eight club circuit, calling it the Eastern Soccer league, and played their first games yesterday.

MORTON BEATS McKAY FOR CLUB CHAMPIONSHIP

Dave Morton is the champion golfer of the Norwich Golf club, having beaten Eddie McKay 2 up in the title match played on Sunday afternoon at the course. Morton takes the title vacated by Sam Wilcox, who is now located at Wilmington, Del., and a student at William and Mary college. To Morton rightfully belongs the title as he is really the best golfer of the club but he did not win his crown without a struggle, as McKay gave him plenty of competition right up to the 17th.

In the first 16 of the Labor Day tournament, Dr. E. C. Kirby beat C. A. Gager 4 and 3 to win the first prize. In the consolation eight, Louis Gunson was the winner, beating Ben Gaines 4 and 2.

AMERICAN HOCKEY LOOP WILL OPEN THANKSGIVING

HARTFORD, Oct. 14—(AP)—The American Roller Hockey league will open its season Thanksgiving week, the exact date to be determined later, and will operate for 20 weeks. This was decided at the annual fall meeting of the club owners, in this city tonight. Bristol, Hartford, Waterbury, Meriden and New Britain were represented. Applications for franchises were received from Albany, N. Y., Providence, R. I., Fall River, Mass., New Haven, Conn., New Bedford, Mass. and Springfield, Mass. No action was taken on these applications, a committee being appointed to investigate conditions in the cities before a decision is made. It is probable that the Bristol club will be transferred to another city.

PUTNAM HIGH WINS FROM CHAPMAN TECH

(Special to The Bulletin)

PUTNAM, October 14 — Putnam high school's gridiron eleven held high their colors Saturday afternoon when they hung a 12 to 0 defeat upon Chapman Tech of New London in their third football encounter of the season. The Putnam high boys got away to a flying start and defended their goal posts valiently all thruout the game, played during a heavy rain storm.

Putnam kicked off to Chapman and recovered the ball on second down when Chapman fumbled. The first touchdown of the game was made by Hayden Franklin of the Putnam gridsters, when he caught a pass and ran 20 yards. Shann, the Putnam whirlwind succeeded in scoring the extra point.

In the last quarter of the game Shann again starred by obtaining the ball on the forty yard line and tearing down the field, with excellent interference for the last touchdown.

Chapman outweighed the Putnam team by several pounds and were heavily handicapped by the weight on the soggy field. The Chapman game was accredited with being the most talked of football classic this season, yet the visitors were helpless against the working of the invincible Putnam line and plunging backfield.

Putnam's record of three straight victories in three games played with no points scored against them is unequalled by another high school team in eastern Connecticut. They will match strides against Coach Finnegan's flying "Green Backs" of Bartlett high school, Webster on next Saturday afternoon.

FARRELL SETS COURSE RECORD AT SPRINGHAVEN

PHILADELPHIA, Oct. 14—(AP)—Johnny Farrell, National open golf champion broke the course record of the Springhaven Country club today by shooting a 69 during a series of mixed best ball foursomes.

Playing with Helen Payson, Portland, Me. the Quaker Ridge professional went out in 37 and made the homeward journey in 32. They defeated Bill Mehlhorn and Maureen Orcut 5 and 4.

Farrell and Miss Payson later were defeated by Walter Hagen, unofficial world's champion, and Glenna Collett, National women's titleholder, 3 and 2.

In another foursome, Leo Diegel National professional champion, and Helen Meehan of this city, were all even with Hagen and Miss Collett at the end of 18 holes. No extra holes were played. Hagen turned in a 70 for his round.

Diegel and Miss Meehan defeated Mehlhorn and Miss Orcut 1 up in the fourth exhibition.

YALE SUFFERS ONLY ONE INJURY WITH GEORGIA

NEW HAVEN, Oct. 14—(AP)— Yale gridders came through the Georgia game Saturday with only one injury reported. Loeser, who replaced Charlesworth at center, was laid up with a bruised shoulder.

This week Coach Mal Stevens has a stiff schedule planned for the Bulldog eleven. With the expectation of the Brown game this week, he will get in as many scrimmages as he can. The preliminary preparation for the Georgia game last week, Stevens was not able to get one day's heavy workout of the men of the first string squad. Scrimmages were planned for several days but owing to injuries and severe colds they were called off. This week expectations are that he will be able to have all the men, with the exception of Johnny Hoben, the quarterback, out for practice every day.

It is thought probable that Hoben, who is still limping with a strained leg, and Greene, who has had a broken finger and a bad cold, will be able to get into the lineup again Brown.

DREXEL HAS WON FOUR STRAIGHT GAMES

NEW YORK, Oct. 14—(AP)—Reeling off four victories in a row, Drexel leads eastern colleges in football's won and lost column but high scoring honors thus far belong to Georgetown which has played but three games and won them all. Georgetown's 52 points against Lebanon Valley on Saturday raised the Washington institution's total for the season to 171. Lafayette, leader a week ago scored 28 points against George Washington for a season's total of 162. Third place in scoring is held by Pennsylvania with 147. Neither Georgetown, Lafayette nor Penn has been scored upon. Carnegie Tech with 142; Dartmouth with 120, and Syracuse with 104 complete the list of colleges with point totals over the century mark.

ROBERTO UNABLE TO MEET PAULINO THIS WEEK

NEW YORK, Oct. 14—(AP)—Paulino Uscudun, the Basque woodchopper, will have to find somebody else besides Roberto Roberti to fight at Ebbets field this Wednesday night.

Humbert Fugazy announced today that Roberto would be unable to meet the Basque and that he was making efforts to find an acceptable substitute. Fugazy said x-ray examinations showed the big Italian was suffering from fractures of two ribs and would be unable to fight for six weeks at least.

With this battle off the program the week's boxing card in the metropolitan district is somewhat scant. George Courtney, middleweight contender, takes on Wilson Yarbo, of Cleveland, at the St. Nicholas arena tomorrow night in what looks like the best match of the week.

LAFAY AND KAUFMAN TO FIGHT AT SPRINGFIELD

SPRINGFIELD, Mass., Oct. 14—(AP)—Frankie Lafay, of Albany, N. Y., and Joe Kaufman, of New York, have been matched for the ten-round main bout before the West Springfield American Legion in its first indoor boxing show of the season, to be held on Friday night. This bout takes the place of the originally scheduled headliner between Bobby Brown, of Lowell, and Frankie O'Brien, of Hartford. In Friday's semi-final, Jack Kiernan, of Long Branch, and "Dummy" Morell, of Waterbury, will clash.

Rangers Start Practice

SPRINGFIELD, Mass., Oct. 14—(AP)—Manager Lester Patrick and the New York Rangers, winners of the Stanley cup last season, are to report in this city one week from tomorrow and start training for the approaching puck campaign. The Springfield Indians of the American Hockey league will also report here on that date and will train under the direction of Coach Frank Carroll, who has twice piloted the local outfit to the minor league title.

MARSTERS LEADS SCORERS IN EASTERN FOOTBALL

NEW YORK, Oct. 14—(AP)—Al Marsters, Dartmouth's great running back, heads the list of individual scorers in eastern college football ranks. Tied with three other men a week ago, Marsters took undisputed possession of first place when he tallied 19 points in Dartmouth's victory over Allegheny yesterday.

Ken Strong of New York university, holds second place with 39 points, 16 of which he scored in his teams victory over Fordham yesterday. Two points back comes Kumpf, of Columbia, while Llangmaid, Williams, Chimenti, Lafayette, and Moorehead, Carnegie Tech, are tied for the next place with 36 points.

Player and College	Pos.	C	Td	Pt	Fg	Tl.
Marsters, Dartmouth	hb	3	8	1	0	49
Strong, New York	hb	3	5	9	0	39
Kumpf, Columbia	fb	3	6	1	0	37
Langmaid, Williams	hb	3	5	6	0	36
Chimenti, Lafayette	hb	3	6	0	0	36
Moorehead, Carnegie	hb	3	6	0	0	36
Masters, Penn	hb	3	5	4	0	34
P. Scull, Penn	hb	3	4	9	0	33
Breithut, Dartmouth	hb	3	5	2	0	32
Keefer, West. Va.	fb	4	5	0	0	30
Karcis, Carnegie	fb	3	5	0	0	30
Guest, Lafayette	hb	3	5	0	0	30
Harpster, Carnegie	q	3	4	3	0	27
L. Redmond, Drexel	q	3	4	2	0	26
Wilson, Lafayette	hb	3	4	0	0	24
Garvey, Yale	hb	2	4	0	0	24
Loucks, Syracuse	fb	3	4	0	0	24
Stevens, Syracuse	hb	3	4	0	0	24
Murphy, Penn	hb	3	4	0	0	24
Follet, New York	fb	3	4	0	0	24
Scott, Columbia	hb	3	4	0	0	24
Weston, Boston Col.	q	3	4	0	0	24

BRITTON MATCHED WITH MEYER COHEN AT HOLYOKE

HOLYOKE, Mass., Oct. 14—(AP)—Jack Britton, former welterweight champion of the world, will appear in the ring bout at the Valley arena in Holyoke, on the 22nd, it was announced today. Britton, 43-year-old veteran of the ring, now attempting a comeback, will go against Meyer Cohen, rugged Jewish boy, in a ten-round bout at 150 pounds.

RACE BETWEEN RAY AND OUAFI ARRANGED

BOSTON, Oct. 14—(AP)—A race between Joie Ray and El Ouafi, French Algerian Olympic marathon winner, has been arranged for Nov. 24 in the Boston Madison Square Garden, officials of the garde announced today. Ray and his conqueror in the marathon at Amsterdam both recently turned professional.

Nat. Pro Hockey Opens Nov. 15

MONTREAL, Oct. 14—(AP)—The National Professional Hockey league will open its 1928-29 season on Thursday, November 15, and close Saturday, March 16. The schedule for the coming year was released for publication today.

The opening night's schedule lines up the teams as follows:

Montreal at Canadiens; New York Americans at Ottawa; New York Rangers at Detroit; Boston at Pittsburgh, and Chicago at Toronto.

Each of the ten teams will play 44 games, half of them at home.

Capablanca and Rubinstein Win

BERLIN, Oct. 14—(AP)—Jose Capablanca, of Cuba, and Rubinstein, of Poland, were the winners in today's fourth round play of the international chess masters' tournament. Dr. Tarrasch, of Germany, was obliged to retire from the competition because of illness. His three games were ordered cancelled.

College Football Results

N. Y. U. 34, Fordham 7.
Princeton 6, Virginia 0.
Yale 21, Georgia 6.
Harvard 20, North Carolina 0.
Columbia 31, Wesleyan 7.
C. C. N. Y. 38, St. Lawrence 0.
Manhattan 14, St. John's (Brooklyn) 7.
Army 44, Providence 0.
Cornell 18, Hampden-Sidney 6.
Syracuse 58, Johns-Hopkins 0.
Hamilton 12, Rochester 13.
Colgate 35, V. P. I. 14.
Hobart 30, Union 0.
N. Y. Aggies 7, Mad. Avc. Presby. 6.
Brooklyn Centre, C. C. N. Y., 14; Wagner 13.
Penn 67, Swarthmore 0.
Gettysburg 7, Lehigh 0.
Carnegie Tech, 45, Thiel 13.
Muhlenberg 9, Dickinson 6.
Drexel 38, Susquehanna 0.
West Va. 9, Pittsburgh 6.
Lafayette 28, George Washington 0.
Villanova 15, Catholic U. 0.
Bucknell 6, Penn State 0.
Haverford 23, Amherst 13.
Duquesne 12, Wash.-Jeff. 6.
St. Joseph's (Phila.) 6, Penn Military 8.
Ursinus 12, Franklin-Marshall 0.
Temple 7, Western Maryland 0.
Schuylkill 51, Galludet 7.
Holy Cross 46, Rutgers 0.
Brown 12, Dayton 7.
Dartmouth 37, Allegheny 12.
William 26, Bowdoin 6.
Tufts 13 Bates 0.
Maine 0, Conn. Aggies 0.
New Hampshire 12, Rhode Island 0.
Boston U 25, Vermont 0.
Worcester Tech 34, Trinity 0.
Norwich 19, Colby 9.
Mass. Aggies 7, Middlebury 0.
Georgetown 52, Lebanon Valley 0.
Notre Dame 7, Navy 0.
Iowa 13, Chicago 0.
Indiana 6, Michigan 0.
Indiana B Varsity 33, Evansville 6.
Illinois 31, Coe 0.
Ohio State 10, Northwestern 0.
Wisconsin 49, Cornell college 0 (1st game).
Wisconsin 13, Dakota Aggies 7 (2nd game).
Nebraska 26, Montana State 6.
Minnesota 35, Purdue 0.
U. of Detroit 46, U. of Louisville 0.

High School Football

Norwich Academy 12, Coast Guard Jr. 0.
Manchester 6, Bristol 0.
Torrington 21, Crosby 6.
Stonington 21, Bulkeley (New London) 0.
Putnam 13, Chapman Tech 0.
Bridgeport Central 27, Hartford 18.
New Britain 7, Bulkeley (Hartford) 0.
New Haven Boys' club 19, Kent 0.
Branford 12, Fairfield 0.
Hillhouse 16, Danbury 0.
West Haven 13, Southington 7.
Dean Seminary 12, Pomfret 0.
Choate 60, Wallingford 0.

Professional Football

At Chicago: Chicago Bears 12; New York Giants 0.

American League Soccer

At Fall River, Mass.: Fall River, 4; Coats, 1.

National League Professional Football

At Providence: Providence Team Roller, 28; Dayton Triangles, 0.

Semi Pro Football Result

At Waterbury: Brooklyn Indies, 0; New Britain Blues, 0.

At Thomaston: Thomaston Ponies, 30; All-Burnsides of Windsor, 0.

State Soccer

At Waterbury: Waterbury, 1; New Britain, 1, (tie).

American League Soccer

At Brooklyn, N. Y.: Brooklyn Wanderers 2; Providence 1.

EASTERN FOOTBALL GETS MANY JOLTS IN SATURDAY'S GAMES

By F. G. VOSBURGH
(Associated Press Sports Writer)

NEW YORK, Oct. 14—(AP)—At the whimsical will of the gods of the gridiron, the current college football season is piling up new and more jarring surprises with each recurring Saturday.

Among the latest "surprises" last Saturday were: Pittsburgh beaten by West Virginia, Princeton held to a scoreless tie by the University of Virginia, Penn state defeated by Bucknell for the second straight year and Washington and Jefferson beated by Duquesne.

Meanwhile New York university upset a supposedly strong Fordham aggregation 31 to 7 and Yale in easy manner avenged its solitary 1926 defeat by downing Georgia, 21 to 6.

Harvard walked to fairly easy victory over North Carolina by 20 to 0 with the aid of one big period in which all of the scoring was done. The Army-Harvard game of next Saturday at Cambridge took on added interest as a result of the Crimson's progress thus far and an overwhelming 44 to 0 licking the Cadets handed out to Providence college.

Some teams contributed their share of drama by the unexpectedly lopsided scores by which they won. In this list must be included the 46 to 0 lacing Holy Cross inflicted upon Rutgers at Newark and Syracuse's 58 to 0 walloping of Johns-Hopkins.

Other east wins which provided little more than good practice for approaching big games were scored by Columbia over Wesleyan, 31 to 7; Penn over Swarthmore, 67 to 0; Lafayette over George Washington, 28 to 0; Dartmouth over Allegheny, 37 to 12; Georgetown over Lebanon Valley, 52 to 0 and Carnegie Tech over Thiel, 45 to 13.

Others of the big fellows of the college football world were not so fortunate. For example, the usually powerful W & J, which fell before little Duquesne, 12 to 6, in a storm of upsets which appeared to center about the coal regions of Pennsylvania. Bucknell led by Capt. Eddie Halicki added to the surprises of this sector by a 6 to 0 victory over Penn state which seemed to indicate their win of a year ago was no fluke. It was the forward passing game that carried West Virginia, beaten previously by Davis & Elkins, to a 9 to 6 triumph over its old rival, Pittsburgh, one of the east's two leading teams last season.

Besides Princeton, which caught a whole team of Tartars in the 0-0 deadlock with the fighting eleven from Virginia, such outfits as Cornell and Brown found themselves up against less widely touted elevens which proved well worthy of their best. The Ithacans finally downed Hampden-Sidney, 18 to 6, and Brown turned back Dayton, 12 to 7. Lehigh was felled by little Gettysburg, 7 to 0, but Colgate properly chastised Virginia Poly, 35 to 14, for the beating it inflicted a year ago.

Among the small colleges there was plenty of excitement, high lights including Boston university's 25 to 0 victory over Vermont, which has yet to score a point in three games; Hobart's win over Union, 30 to 0; and C. C. N. Y.'s 38 to 0 score against St. Lawrence. Davis & Elkins, redoubtable conqueror of West Virginia, and the Navy romped rampant over Bluefield college, a fellow West Virginia institution by 76 to 0, the biggest college score of the day in the east.

Sets Endurance Record

LOS ANGELES, Oct. 14—(AP)—The world's endurance swimming record, long the property of women paddlers, today was broken by a man, Jimmy Cherry, former navy swimmer, who remained in an outdoor pool here 65 hours and two minutes.

Has Perfect Season in Field

James F. Murphy, who was leading batter of New London City league last year, was the leading infielder of the league this past season, with a percentage of 1.000.

Yankees Beaten

NEW YORK, Oct. 14—(AP)—Benny Friedman's Detroit team of the National Professional Football league, defeated the New York Yankees today, 25 to 12. Friedman scored two touchdowns and kicked three points after touchdown.

N. Waldo Kennedy Resigns

N. Waldo Kennedy, formerly of Putnam, has just resigned as state supervisor and district deputy in Rhode Island fo rthe Loyal Order of Moose. His retirement is because of his poor health.

Collision on Cooper Street

While Joseph Spurgas of 239 North Main street was driving his automobile on Cooper street Saturday evening, it was in collision with another machine. The damage to the Spurgas car was about $20, according to his report.

ALLEGE UNDUE INFLUENCE IN MRS. LESTER'S WILL

Hearing on the contested codicil of the will of Mrs. Frances Lawley Lester, whose residence was at 25 Warren street, this city, and who died in the Samaritan hospital at Troy, N. Y., is scheduled for this (Monday) morning at 11 o'clock before Hon. Nelson J. Ayling, judge of the probate court. Mrs. Lester, widow of Daniel M. Lester, left an estate valued at approximately $100,000, and her will drawn in July 1927, left Mrs. Abby Maud Parker of Brooklyn, N. Y., a favorite niece, a bequest, said to be in the neighborhood of $50,000. Several months ago Mrs. Lester was taken to the Samaritan hospital, Troy, and admitted as a mental patient, according to depositions taken before Surrogate Chester G. Wagner at Troy, this part of the testimony of the superintendent at the hospital.

Mrs. Parker died July 5 last and on July 12 a codicil was added to Mrs. Lester's will which provided that five-eighths of the legacy left Mrs. Parker, should go to Dr. Thurman A. Hull Mrs. Lester's attending physician in Troy.

The contestants, DeForrest Dawley of Ottawa, Can., a nephew of the testator and his mother, Mrs. Emma Clark Dawley of Brooklyn, a sister of Mrs. Lester allege that undue influence was invoked at the time the codicil was drawn and that Mrs. Lester was not of sound mind and not of testamentary capacity.

Three depositions were taken in surrogate's court at Troy last week preliminary to the hearing in probate court here. Miss Mary McLoughlin, X-ray technician at the Samaritan hospital and assistant to Dr. Thurman Hull, stated in her deposition that Dr. Stanton P. Hull, a brother of Dr. Thurman Hull, guided Mrs. Lester's hand while she was affixing her signature to the codicil. Dr. Stanton Hull holds the office of Rensselaer county clerk and is prominent in northern New York republican circles. Mrs. E. L. Morgan, assistant superintendent of the hospital, in a deposition declared, Mrs. Lester was irrational at the time the codicil was drawn.

Witnesses to the codicil besides Miss Mary McLoughlin are Dr. H. E. DeFreest and Dr. Schuyler McC. Martin, all of Troy, the latter being associated in X-ray work with Dr. Thurman Hull. The third deposition was by Attorney A. A. Armitage of Troy, who drew a codicil which was never executed.

There will be at least 12 witnesses called by both parties involved. Norwich beneficiaries under Mrs. Lester's will are: Miss Mary D. Sullivan, Mrs. Frederick H. Cranston, Fannie B. Wright, Susanne H. M. Lester, John B. Stoddard. Their legacies under the will proper are not affected by the codicil.

Additional bequests left Dr. L. G. Walker of Norwich, who attended Mrs. Lester in this city, and Fannie B. Wright, are affected by the contest.

Charles L. Stewart of this city is the attorney for DeForrest Dawley and Senator Robert R. Lawson of Brooklyn, is counsel for Mrs. Parker. Andrew B. Davies of this city is the attorney for Dwight L. Underwood, executor of the will and codicil and other proponents of the codicil. Associated with him as counsel is John P. Taylor of Troy.

WEDDING

Keeley-Morrill

James D. Keeley and Miss Florence E. Morrill were united in marriage Saturday evening at 7.30 o'clock by Rev. Dr. David A. Pitt, pastor of the Central Baptist church, at his residence on Broadway. They were attended by Miss Lucy DiCarlo and the bride's brother, Kenneth Morrill.

The bride wore white georgette and carried a bouquet of roses and carnations. Her gift to the bridesmaid was a beaded bag and the bridegroom's gift to the best man was a cigarette case.

A reception and supper was held at the newly furnished home of the couple at 9 Fountain street Mr. Keeley, who is the son of Mr. and Mrs. Frank Keeley of Garfield avenue, is employed as a weaver at the Hallville mills. The bride is the daughter of the late Mr. and Mrs. Octave Morrill and has been employed at Woolworth's.

FELL FROM LEDGE OF A SIXTH FLOOR WINDOW

NEW YORK, Oct. 14—(AP)—An attempt to climb along a four-inch ledge from one window to another of a sixth floor apartment in 46th street ended fatally early today for Norman L. Sarginson, a theatrical producer of Atlantic City, N. J. He plunged to the ground and died in a hospital.

Police said Sarginson was a guest at a party in the apartment of Mortimer Wiske, an advertising illustrator.

FOOTBALL TRADITION FELL SATURDAY

By ALAN J. GOULD
Associated Press Sports Editor.

CHICAGO, Oct. 14—(AP)—Football reputations and championship laurels, usually safe enough through the October stakes of the gridiron grapple, have been blown away thus far like so many autumn leaves in the wake of a swirling cyclone.

The latest series of skirmishes, among other surprising events, witnessed the downfall of two 1927 championship arrays: Pittsburgh of the east and the Texas Aggies of the southwest: Michigan's second setback, at the hands of Indiana; and the Naval Academy's third successive shutout, where Notre Dame romped off with the decision over the storm-tossed midshipmen before an astonishing as well as record breaking crowd of 122,000 spectators in Chicago's famous lakefront stadium, Soldier Field.

The Pitt Panthers, who carried the eastern banner to the far west last year as the climax of a great season, fell before the onslaught of West Virginia, 9 to 6, while the powerful Texas Aggies were blanked, 6 to 0, by Centenary's "gentlemen."

It's a strange season that finds two such ordinarily top ranking elevens as Michigan and the Navy without a victory to their credit by the middle of October. In fact the odds against such an occurence.

The Wolverines have been topped twice in a row, by Ohio Wesleyan and Indiana, while the sailors have failed to tally a single point in losing to Davis and Elkins, Boston College and Notre Dame.

The greatest crowd in American football history poured into Soldier Field, didn't have much to get excited about but it saw Knute Rockne's Ramblers nevertheless outplay the Navy by a margin more decisive than the 7-0 score indicated. Notre Dame, late 12 to 0, beaten badly the week before by Wisconsin, shows signs of staging a comeback, with at least two horsemen who know how to ride through an opposing line in Chevigny and Niemiec. As for the Midshipmen, they are still at sea.

All told close to 200,000 spectators alone witnessed big college games in the Chicago area yesterday with 35,000 viewing Iowa's defeat of Chicago and nearly as many more seeing Ohio State trample on Northwestern's big ten title hopes at Evanston.

Southern elevens, after gaining a running start in the tussle for intersectional honors, fared less fortunately in their latest forays. Vanderbilt kept up its march by taking the measure of Texas university, while Centenary trimmed the Texas Aggies and Virginia gained moral satisfaction in the holding of Princeto nto a scoreless tie in one of Saturday's biggest surprises but otherwise the score board was not so bright.

Yale gained revenge for its 1927 setback at the hands of Georgia by muzzling the Bulldogs, 21 to 6, while Harvard beat North Carolina, 20-0, Colgate whipped Virginia Poly, 35-14, and Cornell university checked Hampden-Sidney, another Virginia array, 18 to 6. Centre wandered westward to take a 60-0 plastering from Missouri.

The big three of California football came through triumphantly in their latest tests, Stanford had a romp with the University of California (southern branch) but California was extended to beat the heavier Washington State eleven 18-3 while Southern California had its hands full beating the rugged St. Mary's team, 19-6.

Alabama looked impressive in the south, beating the Mississippi Aggies, 46-0, while Georgia Tech trimmed Tulane badly the week before by Wisconsin, shows signs of staging a comeback, with at least two horsemen who know how to ride through an opposing line in Chevigny and Niemiec. As for the Midshipmen, they are still at sea.

All told close to 200,000 spectators alone witnessed big college games in the Chicago area yesterday with 35,000 viewing Iowa's defeat of Chicago and nearly as many more seeing Ohio State trample on Northwestern's big ten title hopes at Evanston.

Southern elevens, after gaining a running start in the tussle for intersectional honors, fared less fortunately in their latest forays. Vanderbilt kept up its march by taking the measure of Texas university, while Centenary trimmed the Texas Aggies and Virginia gained moral satisfaction in the holding of Princeto nto a scoreless tie in one of Saturday's biggest surprises but otherwise the score board was not so bright.

Yale gained revenge for its 1927 setback at the hands of Georgia by muzzling the Bulldogs, 21 to 6, while Harvard beat North Carolina, 20-0, Colgate whipped Virginia Poly, 35-14, and Cornell university checked Hampden-Sidney, another Virginia array, 18 to 6. Centre wandered westward to take a 60-0 plastering from Missouri.

The big three of California football came through triumphantly in their latest tests, Stanford had a romp with the University of California (southern branch) but California was extended to beat the heavier Washington State eleven 18-3 while Southern California had its hands full beating the rugged St. Mary's team, 19-6.

Alabama looked impressive in the south, beating the Mississippi Aggies, 46-0, while Georgia Tech trimmed Tu-

RADIO PROGRAMS

MONDAY, OCT. 15

492—WEAF—610

6:45 a. m.—Health exercises.
8:00 a. m.—Morning devotions.
8:15 a. m.—Parakeet Trio.
8:30 a. m.—Cheerio.
10:00 a. m.—Parnassus Trio.
11:00 a. m.—Household Institute.
11:30 a. m.—Charles Gralk, tenor.
11:45 a. m.—The Speaking Voice—Louise Mitchell.
12:00 m.—Orpheus Trio; Joseph Rayner, baritone.
12:30—Markets; weather.
12:40—Paul d'Or orchestra.
1:45—To be announced.
4:00—The Business Woman Sees Europe—Lena Phillips.
4:15—Gotham Trio.
4:45—Health—Irving Fisher.
6:00—Fallon's orchestra.
6:30—Bill and Jane, duets.
7:00—Democratic talk.
7:30—Waldo's orchestra.
7:00—Acceptance address of Albert Ottinger.
7:30—The World Today—J. G. MacDonald.
7:45—Physical Culture Prince.
8:00—Tariff—Herbert Hoover at Boston.
8:30—Gypsies String orchestra.
9:30—General Motors party; African music; dramatization.
10:30—Howard time; opera, Lohengrin.

455—WJZ—660

10:00 a. m.—Copeland hour.
10:30 a. m.—Democratic talk—State Senator Benjamin Antin.
1:00—St. Regis Concert orchestra.
2:00—Weather; Menu—Mrs. Julian Leath.
2:20—Good Housekeeping.
2:30—Gift-making course.
3:00—Band concert.
3:45—Talk—Charlotte Geer.
4:15—Studio program.
4:30—The Tea Timers.
5:30—Stock market closing prices and quotations, financial summary of the day; Cotton exchange closing prices and quotations; state and federal agricultural reports.
6:45—Piano Twins.
6:00—Republican committee talk.
6:30—May Wortley, soprano.
6:40—Sporting page.
7:00—Long Lee time; Cook's tours; Budapest.
7:30—Rox and his Gang.
9:00—Riverside orchestra.
9:30—Real Folks sketch.
10:00—Longines time.
11:01—Valkorf dance music.
11:05—Slumber music.

422—WOR—710

6:45 a. m.—Lion Milkmen.
8:00 a. m.—Chimes.
8:08 a. m.—Jean Dale.
9:40 a. m.—Morning musicale.
10:00 a. m.—Alfred W. McCann.
11:00 a. m.—Tavannes time.
11:01 a. m.—Beauty talk.
11:20 a. m.—Pointers to chic.
11:40 a. m.—News.
12:00 m.—Arcadians orchestra.
2:30—Market basket.
2:40—Jean Limon, soprano.
2:55—Fashions.
3:00—Sessions chimes.
4:01—Rachel Mastron, piano.
5:15—Roseland dance.
5:15—Musical musings.
5:40—How's business?
5:50—Newscasting.
6:00—Le Roy Montesanto, tenor.
6:10—Stamp stuff.
6:20—Shelton concert.
6:45—Sports talk.
7:00—Commodore orchestra.
7:30—Current Events—H. V. Kaltenborn.
7:50—Chimes; Os Co Couriers.
8:30—United Choral Singers.
9:00—Lowney radio hour.
9:30—Vitaphone jubilee hour.
10:00—Democratic talk, Rabbi Stephen S. Wise.
10:30—Captivators' orchestra.
11:00—Time; news; weather.
11:05—Astor orchestra.
11:30—Emil Velasco, organ.

273—WPG, Atlantic City—1,100

1:00—Chelsea luncheon music.
4:45—Organ recital.
6:55—News flashes.
7:05—Morton dinner concert.
7:45—Talk—Hugh Ross.
8:00—Joyous Juveniles.
8:30—Correct time.
8:31—Virginia Curtis, soprano; Stanley Meehan, tenor; Reeves Brothers, guitars.
9:00—Ambassador orchestra.
9:30—Studio program.
10:00—Knickerbockers; Rita May Baker, 'cello; Phyllis Herbine, violin; Adelaide Keener, piano.
10:30—Time; Castillians' orchestra.
11:00—Silver Slipper orchestra.
11:30—Follies Bergere orchestra.

235—WTIC, Hartford—860

6:25—Summary of program; news.
6:30—Bond Trio.
7:00—Mutual Savings hour.
8:00—Sam and Max WEAF.
10:30—Correct time.
10:31—Bond orchestra.
11:00—News and weather.

484—WJAR, Providence—620

7:00—Same as WEAF.
7:30—Rhode Island Historian.
7:40—Music; talk.
7:55—Weather bureau report.
8:00—Same as WEAF.
10:30—News flashes.

380—WGY, Schenectady—790

6:45 a. m.—Same as WEAF.
11:15 a. m.—Same as Weaf.
11:53 a. m.—Time; weather.
12:02—Market report.
12:10—Farm flashes.
12:20—Stock reports.
12:45—Weather report.
2:00—French lesson.
6:00—Stock reports; news.
6:35—Baseball scores.
6:30—Dinner music.
7:00—Same as WEAF.
7:30—Studio program.
8:00—Same as WEAF.
10:00—Time; studio program.
11:00—Radiogram; Smith Cavaliers.

333—WBZ-WBZA—900

Springfield-Boston

10:00 a. m.—Same as WJZ.
11:00 a. m.—Beauty and health.
11:10 a. m.—Morning musicale.
11:30 a. m.—Town Shoppes.
11:40 a. m.—Musicale.
12:00 m.—Sessions chimes.
12:02—Statler organ.
12:30—Weather man.
3:30—Ampico musicale.
4:00—Market reports.
4:15—Music.
4:30—Home Makers' Chat.
6:00—Sessions chimes.
6:01—Di Santi's orchestra.
6:30—Weather man.
6:32—Di Santi's orchestra.
6:50—Talk—Republican committee.
7:00—Statler orchestra.
7:30—Same as WJZ.
10:01—Sport-o-grams.
10:05—Andrew's Troubadours.
11:00—Weather man.

316—KDKA, Pittsburgh—950

1:00—Sam as WJZ.
4:00—Weather report; markets; closing stock comment; report of butter and eggs, fruits and vegetables and Chicago grain and provisions, Toledo seed and Pittsburgh hay and grain.
4:16—News items.
4:30—Stock quotations.
6:00—Markets; live stock, Boston wool; principal cotton markets and New York sugar.
6:58—Theatrical calendar.
7:00—Time; newscasting.
6:10—World book man.
6:30—Orchestra.
7:00—Chimes; same as WJZ.
7:30—One Minute Demonstrators.
8:00—Same as WJZ.
11:00—Weather report.

ADDRESS AND PSYCHIC MESSAGES WERE GIVEN

Both services at the Spiritual academy on Sunday were attended by large congregations who had gathered to hear Mrs. Oneita Norgraves of Boston, who gave two splendid addresses and followed these by unusually splendid psychic phenomena.

The messages were many, and were readily recognized, and in the evening service, subjects were taken from the audience and a most remarkable discourse given from them.

It was announced that the noted psychologist and astrologist, Rev. Belle Miller-Warner from Schenectady would

BUSINESS SHOWS IMPROVEMENT IN DISTRIBUTION AND EXPANSION

NEW YORK, Oct. 14—(AP)—The rising tide of business apparent in recent months became more marked last week with reports of wide improvement in distribution and continued expansion in several basic industries.

Total car loadings of revenue freight, as reported for the last week of September, for the first time this year exceeded the corresponding weeks in both 1927 and 1926. This is in distinct contrast to the unfavorable showing during most of this year.

The United States Steel corporation reported unfilled orders for the end of September nearly 76,000 tons greater than for the end of August and more than 550,000 tons greater than for the end of September, 1927. Acceleration of activity in steel mills was again apparent last week, as operations approached 90 per cent of capacity. Increasing orders from the railroads were a factor in the increase.

Some grades of pig iron and heavy steel displayed hardening price tendencies, while in the non-ferrous metals, copper held around the recently established high price of 15 1-4 cents despite some falling off in demand.

The automotive industry continued unusually active, although slightly under the peak established in September. Preliminary estimates for September production were somewhat under the August total, but the fewer working days in September were probably largely responsible for the small sag.

While conditions in the textile industry remained far from satisfactory, future prospects were regarded as considerably brightened. A reduction in the government's cotton crop estimate caused a firming of prices for cotton cloths, and the demand for dry goods generally displayed substantial improvement.

Sales

In hundreds.

	High	Low	Last
1 Abitibi P & P	50¾	50¾	50¾
2 Abitibi P & P pf	87¾	87¾	87¾
90 Abx & Pitsbg pf	111¾	111¾	111¾
4 Adv Rumely	53	52½	53½
1 Adv Rumely pf	61	61	61
14 Air Reduc	86¾	84	85¾
4 Alax Rubber	10	9¾	9¾
4 Alas Juneau	4½	4	4
13 Alb P W Pap	28¾	27½	28
3 Al Shem & Dye	226½	222	223
8 Allis Chal Mfg	136	134	135
1 Amal Leather	19	19	19
2 Amerada Corp	82½	81½	82½
4 Am Bk Note	120	119½	120
1 Am Beet Sug	29	29	29
4 Am Bsh Mak	36½	36½	36½
2 Am Bk Shoe	41½	41½	41½
9 Am Bd Dev Cl	12¾	12	12¾
106 Am Can	110¾	108¾	110¾
1 Am Car & Fdy	93½	93½	93½
7 Am Chain pf	90	90	90
14 Am Chicle	88	87	87
17 Am Drug Syn	12¾	12½	12½
4 Am Encaustic Til	74¾	74¾	74¾
12 Am Express	227	224	227
54 Am For Pow	45¾	44¾	45½
1 Am&F P 2d 7 pf	90	90	90
7 Am Hd & Lea pf	75	74¾	74¾
1 Am Home Prod	75	75	75
6 Am Ice	40¼	40	40
35 Am Internat	110¾	108¾	110
58 Am LaF & F	8	7¾	8
4 Am LaF & F pf	74	73¾	74
14 Am Linseed	12¼	11¾	12¼
16 Am Loco	95	94½	94½
1 Am Loco pf	115¾	115¾	115¾
1 Am MashFdy	152	152	152
6 Am Metal	46	45¼	46¼
1 Am Piano	12	12	12
100 Am Piano pf	52	52	52
34 Am P & Lent	16¾	16½	16¾
16 Am Radiator	154½	153	153
14 Am Sm Ref	122	120	121½
4 Am Republics	68¾	68¾	68¾
2 Am Stl Fdys	69¾	69¾	69¾
4 Am Seating	29¾	29½	29½
4 Am Chr & Com	4½	4¾	4¾
140 Am Shipbuild	90	87½	90
40 Am Smlt & Ref	265¾	262½	262½
24 Am Steel Fdrs	56¾	56	56¾
20 Am Stl P pf	72½	72¾	72¾
4 Am Sm Tob	61¾	61	61
11 Am Tel & Tel	176¾	176	176½
10 Am Tob	161½	161½	161½
1 Am Tob pf	116¾	116¾	116¾
4 Am Tob B	162½	161¾	162½
1 Am Type Fdrs	118	118	118
10 Am T Fdrs pf	108½	108½	108½
9 Am Wat Wks new	55¾	55¾	59
10 Am Woolen	19¾	17¾	18
1 Am Wool pf	41¾	41¾	41¾
1 Am Wri P ctfs	16¾	16¾	16¾
90 Am Z Ld & Sm	50¾	49½	50
4 Am Z L & S pf	102	101	101
77 Anaconda Cop	83	82	82¾
6 Arch-Dan Mid	87¾	87	87¾
4 Arm Del pf	92¾	92	92
19 Arm of Ill A	19¾	19¾	19¾
19 Arm of Ill B	9¾	9¾	9¾
6 Armour Ill pf	86	85	86
6 Arnold Cal Cor	41¾	41	41
4 Asso Dry Gds	48¾	48	48
3 Atch T & S F	192¾	192¾	192¾
1 Atchison pf	104	104	104
5 Atl Gulf & W I	49¾	48	49
11 Atl Gulf & W I pf	55¾	55¾	55¾
38 Atl Refining	168	164	166
50 Atl Ref pf	117¾	117¾	117¾
1 Atlas Powder	81½	81½	81½
2 Austin Nichols	7¾	7¾	7¾
1 Aust Nich pf	82½	82½	82½
1 Autosales Corp	10½	10½	10½
1 Autosales pf	22¾	22	22
4 Auto Strop Rzr A	44¼	44	44
14 Balt & Ohio	111¾	111	111¾
1 Balt & Ohio pf	79	79	79
10 Bk of Man	375	375	375
1 Barnet Leth	28	28	28
215 Barnsdall A	39	38¾	38¾
20 Batuk Jet pf	105	105	105
120 Beacon Oil	20¾	20	20¾
5 Beech-nut Pck	76½	76½	76½
1 Beld Hem'way	13¾	13¾	13¾
30 Best & Co	94	92½	93
10 Beth Steel	72	70	72
1 Beth Stl 7 pf	118¾	118¾	118¾
6 Bloom Bros	44	43¾	43¾
310 Blumthl&Co pf	110¾	110	110
1 Bon Ami	74	74	74
58 Borden Co	169¾	164	169
3 Dest & Mo	70	69¾	70
192 Briggs Mfg	60¾	59¾	60¼
38 Brooklyn Mot	73¾	73	73¾
2 Brock Mot pf	145	145	145
3 Bklyn Edison	170	168	170
22 Bklyn Man Tr	72¾	71¾	72
3 Bruns Balke	58¾	57½	57½
6 Brunsw Tr & Rv	40¾	40½	40½
14 Bucyrus	25¼	24¾	25¼
25 Buff-Pitts evtg	45¾	44¾	44¾
100 Buff R & Pitts	101	100	101
4 Burn Bros A	122½	118	122½
3 Burns Bros B	37	37	37
10 Burns Bros pf	103¼	103¼	103¼
3 Bur Ad Mch	173	172½	173
6 Bush Term	52	52½	52
6 Butte C & Zinc	3	3	3
5 Butterick Co	46	46	46
10 Byers Co	132¾	131¾	132¾
3 By-Prod Coke	90½	90	90
13 Calif Pac	78	78	78
3 Cal-Z Ted	3½	3½	3½
10 Cal & Ariz	112¾	112½	112¾
23 Cal Helex	32¾	32½	32¾
20 Can Dry G Ale	30	29¾	30
18 Can Pac	215½	214½	215
30 Caro Cl & O stp	100	100	100
8 Case Th Mach	274¾	274	274
4 Cent Alloy St	41¾	40¾	41¾
5 Cent Hid Mills	16	16	16
6 Cerro de Pasco	96¾	95¾	95¾
45 Centaluteed	37¾	37¼	37¾
22 Chn Cleve Mot	15¾	15	15¾
10 Chn Cleve pf	25½	24½	24½
7 Ches Corp	65	65	65
1 Chic & Alton	10¾	10¾	10¾
1 Chic & Alt pf	16½	16½	16½
1 Chic & E Ill pf	60¾	60¾	60¾
3 Chic Gt West	12¾	12½	12½
1 Chic Gt W pf	32¾	32¾	32¾
38 Chic M StP&P	35¾	34½	35
16 Ch M StP&P pf	50½	50	50½
10 Ch & Nor W	54¾	54¾	54¾
88 Ch Rk Is & P	129½	129	129½
2 C R I & P 6 pf	100¾	100¾	100¾
5 Chick Cot Oil	52¾	52	52
10 Childs Co	47¼	46¾	46¾
5 Chil Corp	50¾	50¾	50¾
453 Chrysler Corp	133¾	130¾	131¾
100 City Strs A	34	34	34
10 City Strs B	100	99¾	99¾
15 Clu Peabody	80	76¼	78
42 Coca Cola	174¾	168¾	173¾
16 Collins & Aik	67¾	66½	66¾
1 Cal & Ark pf	98	98	98
12 Col Fuel & Fnt	69¾	69	69¾
28 Col G & El	120¾	120½	120¾
1 Col G & E pf A	107¾	107¾	107¾
5 Col Carbon	97¾	96½	97
13 Com Credit	47	46½	47
30 Com Cdt 6½ pf	86	86	86
120 Com Cdt 7 pf	89	89	89
170 Com Cdt 8 pf	25½	25½	25½
25 Com In Trust	132¾	131	132¾
68 Com Solv	224	214	222½
15 Com'with Pow	33¼	32¾	32¾
40 Conde Nast Pub	84	77	79¾
12 Cons Nairn	26	25¾	26
6 Cons Cigar	73¾	72¼	72¾
4 Cons Film Ind pf	25¾	25¾	25¾
15 Consol Gas	37¾	37½	37½
12 Con G 6% pf	99¼	99	99
15 Consol Textile	3¾	3¾	3¾
24 Cont Corp A	24	24	24
12 Cont Corp B	12	12	12
8 Cont Baking	28¾	28	28½
40 Cont Bak B	7	6¾	7
6 Cont Bak pf	83½	83	83½
15 Cont Can	117	116¾	117
2 Cont Ins	79¾	79¾	79¾
13 Continen Mot	16¾	16	16
8 Corn Prod	84	83¾	83¾
400 Corn Prods rf	141	141	141
2 Coty	284	284	284
31 Cuba Cane Sug	14¾	14	14¼
18 Cub Co	21¾	20¾	21¾
2 Cub-Am Sug	17	17	17
1 Cub-Am Sug pf	95¾	95¾	95¾
4 Cudahy Pac	67¾	67¾	67¾
4 Curtiss Aero	136¾	136¾	136¾
120 Cushman's 7 pf	133	135	135
10 Cushman 8 pf	110¼	110¼	110¼
1 Cutler Ham	60½	60½	60½
7 Davison Chem	61¾	60¾	60¾
4 Splamel Fruit	63	62	63
2 Deb'hams Sec	38¾	39	39
40 Deere & Co pf	124¾	124¼	124¼
8 Del & Hudson	189¼	189	189¼
1 Do Rio Gr&W p	52¾	52¾	52¾
1 Det Edison	211	211	211
10 Dia Match	160¼	160¼	160¼
18 Dodge Bros A	33¾	33¾	33¾
2 Dodge Bros B	106	106	106
2 Dome Mines	8¾	8¾	8½
8 Drug Inc	111¾	111	111¾
175 Dunhill Inter	73¼	71¾	73½
10 Du Pt de Nem	402	401	401
21 Du Pt de N deb	118¾	118¾	118¾
8 East Kodak	178¾	177	178
16 East Axel & Sou	60¾	59¾	59¾
11 Eisen'hr Bros	58½	55	55½
1 Elt Schild pf	109	109	109
4 Elec Auto Lite	111¼	110½	110¾
3 Elect Le Boat	12½	12	12½
65 El P & Lgt	38	37¾	38
12 Elec Stor Batt	58¾	58¼	58¼
16 End Pub Serv	47¾	47	47¾
15 Equit Off Bldg	30¾	30	30
9 Erie R R	57	56¾	56¾
2 Erie 1st pf	56	56	56
22 Eurk Vac Clean	67¾	66¾	67½
10 Fairb Morse pf	110	110	110
4 Fed Motor	22¾	22	22½
2 Fid Ph Fire Ins	85	84¾	85
45 First Nat Stores	50¾	49	49½
5 Firk Rubber	11¾	11¾	11¾
85 Fleischmann	84	82¾	83¾
40 Fox Film A	10¼	99½	100¼
90 Freeport Texas	56¾	55½	56¾
6 Gabriel Snub A	24	23½	24
1 Gardner Motor	11	11	11
30 Gen Am Tank	86½	84¾	86½
9 Gen Asphalt	1¾	70½	71½
9 General Cable	32¾	32½	32¾
10 Gen Cable A	72½	72¾	72¾
30 General Cigar	63¾	62¾	63¾
50 General Elec	167	165	167
1 Gen G & El B	59½	59¼	59½
145 Gen Ice Cream	105½	103	103
125 Gen Motor	217¾	216½	216¾
1 Gen Mot 7pc pf	124¾	124¾	124¾
1 Gen Outdr Ad A	52	52	52
1 Gen Outd Ad clf	36¾	36¼	36¼
20 Gen Rail Signal	111¼	110	110
35 Gen Refractories	67¾	66½	66¾
25 Gillette Saf Raz	121¾	120¼	120¾
16 Gimbel Bros	48¾	48	48¾
2 Glidden Co	27¾	27¾	27¾
25 Gold Dust	102¾	101¾	101¾
170 Goodrich (BF) Co	89¼	88¼	88¾
125 Goodyr T & R	98¾	94¾	95¾
5 Goodyr Tire 1 pf	100¾	100¾	100¾
2 Gould Coupler A	8¾	8¾	8¾
15 Grah Paige Mot	55¾	55	55
10 Granby Con Min	65½	64¾	65
30 Grand Stores	90	88¾	89½
5 Grand Union	37½	36½	37½
8 Gt Nor Ir Ore ctf	24½	24	24½
9 Gt West Sugar	31¾	31½	31½
3 Greene Can Cop	125¼	125	125
1 Gulf States Steel	69½	69	69½
8 Hartman B	22¾	21¾	21¾
4 Hershey Choc	57	56	57
1 Homestake Min	76¼	76¼	76¼
7 Houston Oil	140	139	139
3 Hud & Manh	57¾	56¼	56½
70 Hudson Mot Car	91¾	89	90
24 Hupp Mot Car	78¾	78¼	78¼
7 Indep Oil & Gas	29¾	29¾	29¾
4 Ind Motorcycle	25	25	25
52 Indian Refining	24¾	23¾	24
14 Indian Ref ctfs	30¾	30¾	30¾
20 Inland Steel	71¾	71	71
12 Inspiration Cop	28¾	27¾	28¼
2 Inter Rap Tran	49¾	48¾	49½
1 Intercon Rubber	9¾	9¾	9¾
2 Internat Agricul	14¾	14¼	14¼
1 Int Agri pr pf	76½	76½	76½
5 Int Bus Mach	145	144	145
4 Int Cement	70¼	69½	70
47 Int Comb Eng	69¼	68¾	69¼
5 Int Harvest Co	320	320	320
5 Int Mat pic pf	107¼	107	107¼
4 Int Merc Marine	5	5	5
19 Int Mer Mar pf	39¾	39	39¾
220 Int Nick	150	147	150
1 Int Pap	69¾	69¾	69¾
1 Int Paper ctf	69¼	69¼	69¼
1 Int Pap 7pc pf	98¼	98¼	98¼
2 Int Pap 7pc pf ctf	98¾	98¼	98¼
6 Int T & T	179¾	179¼	179½
1 Island Crk Coal	49½	49½	49½
44 Johns Manville	154¾	153	153½
50 Jordan Mot Car	16	8¾	9½
211 Kan City Sou Ry	63½	62¾	63¾
75 Keith Alb Orph	32½	32½	32½
26 Kelly-Spgfd Tire	25	24¾	25
5 Kelly-Spg Spc pf	35	34½	35
50 Kelsey Hayes W	52¾	51¼	52¾
6 Kelvinator Corp	13½	13½	13½
65 Kennecott Cop	104¾	103¼	103½
4 Kinney G ft Co.	55¾	54¾	54¾
38 Kraft Ph Cheese	64	63	63¾
31 Kresge (SS) Co.	82¼	80½	82
15 Kroger Grocery	118¾	118¼	118¾
2 Lago Oil & Tran	33	33	33
30 Lambert Co	131¼	130¼	130¾
28 Lee Rub & Tire	24¾	23¾	24¾
2 Lehigh For Cem	47	47	47
6 Lehn & Fink Pro	62½	61¾	61¾
2 Life Savers Inc	36¾	35½	35½
4 Lig & My Tob B	89	88¾	89
1 Lig & Myers pf	134	134	134
6 Liquid Carb	76½	75¼	76½
9 Loew's	62¼	61¼	61¼
135 Loft Inc	12½	12	12½
2 Loose Wiles Bis	74¾	74¼	74¼
1 Lorillard (P) Co.	27½	27½	27½
2 Louis Oil pf	14¾	14¾	14¾
2 Louis G & El A	37	37	37
2 Ludlum Steel	75	75	75
1 McAnd & Forbes	47	47	47
2 Mack Trucks	95¾	95	95¾
2 Mad Sq Gar	23¾	23¾	23¾
2 Magma Cop	57½	57¼	57½
44 Mallinson & Co.	32	31¾	32
11 Manh mod std	55¾	55	55¾
16 Marland Oil	39	38½	38¾
37 Marlin Rockwell	69¾	69¾	69¾
3 Martin Parry	21¼	21¼	21¼
14 Mathie Alkali	146¾	144½	146¾
18 May Dept Stores	82	81¾	82
5 Maytag	25¾	25¾	25¾
11 Maytag pf war	47½	47	47½
38 Mengel Co.	38¾	38¾	38¾
1 Metro-Gold Mex	25¾	25¾	25¾
81 Mexi Seab Oil	34¾	34¼	34¾
8 Miami Copper	22¾	22¾	22¾
80 Mid-Contin Pet	35¾	35¾	35¾
Mid States Oil	5½	5½	5½
1 Mid States Oil ctf	3¾	3¾	3¾
1 Mond Stl Prd pf	24¾	24¾	24¾
4 Mid Kan & Tex	41¾	41¾	41¾
24 Missouri Pac	71¾	70¼	71
5 Miss Pac pf	120	120	120
118 Montg Ward	295	289	290
20 Moon Mot Car	9¾	9¾	9¾
3 Morris Lode Coal	3¾	3¾	3¾
35 Morse Prod	200	194	200
19 Motor Wheel	49¾	49½	49¾
6 Mullins Mfg	92	92	92
2 Munsingwear	52½	52	52
1 Murray Cor Am	104¾	102¼	103¼
35 Nash Motor	92¾	91¾	92¾
25 Nash Motor	92¾	91¾	92¾
10 Nash C & StLas	176¾	176¾	176¾
110 Nat Acme Stp	22¾	21½	22¼
3 Nat Bellas H	128¾	127¾	128¾
1 Nat Bellas H pr	108	108	108
5 Nat Bisc	171	170¾	172
2 Nat Bisc pr	142¼	142¼	142¼
132 Nat C R A	96½	94	95¾
120 Nat Dairy Prod	118¾	113¼	114¾
3 Nat Dept Str	27¼	27¼	27¼
25 Com In Trust	132¾	131	132¾
68 Com Solv	224	214	222½
15 Com'with Pow	33¼	32¾	32¾
40 Conde Nast Pub	84	77	79¾
12 Cons Nairn	26	25¾	26
6 Cons Cigar	73¾	72¼	72¾
4 Cons Film Ind pf	25¾	25¾	25¾
15 Consol Gas	37¾	37½	37½
12 Con G 6% pf	99¼	99	99
15 Consol Textile	3¾	3¾	3¾
24 Cont Corp A	24	24	24
12 Cont Corp B	12	12	12
8 Cont Baking	28¾	28	28½
40 Cont Bak B	7	6¾	7
6 Cont Bak pf	83½	83	83½
15 Cont Can	117	116¾	117
2 Cont Ins	79¾	79¾	79¾
13 Continen Mot	16¾	16	16
8 Corn Prod	84	83¾	83¾
400 Corn Prods rf	141	141	141
2 Coty	284	284	284
31 Cuba Cane Sug pf	14¾	14	14¼
18 Cub Co	21¾	20¾	21¾
2 Cub-Am Sug	17	17	17
1 Cub-Am Sug pf	95¾	95¾	95¾
4 Cudahy Pac	67¾	67¾	67¾
4 Curtiss Aero	136¾	136¾	136¾
120 Cushman's 7 pf	133	135	135
10 Cushman 8 pf	110¼	110¼	110¼
1 Cutler Ham	60½	60½	60½
7 Davison Chem	61¾	60¾	60¾
4 Splamel Fruit	63	62	63
2 Deb'hams Sec	38¾	39	39
40 Deere & Co pf	124¾	124¼	124¼
8 Del & Hudson	189¼	189	189¼
1 Do Rio Gr&W p	52¾	52¾	52¾
1 Det Edison	211	211	211
10 Dia Match	160¼	160¼	160¼
18 Dodge Bros A	33¾	33¾	33¾
2 Dodge Bros B	106	106	106
2 Dome Mines	8¾	8¾	8½
8 Drug Inc	111¾	111	111¾
175 Dunhill Inter	73¼	71¾	73½
10 Du Pt de Nem	402	401	401
21 Du Pt de N deb	118¾	118¾	118¾
8 East Kodak	178¾	177	178
16 East Axel & Sou	60¾	59¾	59¾
11 Eisen'hr Bros	58½	55	55½
1 Elt Schild pf	109	109	109
4 Elec Auto Lite	111¼	110½	110¾
3 Elect Le Boat	12½	12	12½
65 El P & Lgt	38	37¾	38
12 Elec Stor Batt	58¾	58¼	58¼
16 End Pub Serv	47¾	47	47¾
15 Equit Off Bldg	30¾	30	30
9 Erie R R	57	56¾	56¾
2 Erie 1st pf	56	56	56
22 Eurk Vac Clean	67¾	66¾	67½
10 Fairb Morse pf	110	110	110
4 Fed Motor	22¾	22	22½
2 Fid Ph Fire Ins	85	84¾	85
45 First Nat Stores	50¾	49	49½
5 Firk Rubber	11¾	11¾	11¾
85 Fleischmann	84	82¾	83¾
40 Fox Film A	10¼	99½	100¼
90 Freeport Texas	56¾	55½	56¾
6 Gabriel Snub A	24	23½	24
1 Gardner Motor	11	11	11
30 Gen Am Tank	86½	84¾	86½
9 Gen Asphalt	1¾	70½	71½
9 General Cable	32¾	32½	32¾
10 Gen Cable A	72½	72¾	72¾
30 General Cigar	63¾	62¾	63¾
50 General Elec	167	165	167
1 Gen G & El B	59½	59¼	59½
145 Gen Ice Cream	105½	103	103
125 Gen Motor	217¾	216½	216¾
1 Gen Mot 7pc pf	124¾	124¾	124¾
1 Gen Outdr Ad A	52	52	52
1 Gen Outd Ad clf	36¾	36¼	36¼
20 Gen Rail Signal	111¼	110	110
35 Gen Refractories	67¾	66½	66¾
25 Gillette Saf Raz	121¾	120¼	120¾
16 Gimbel Bros	48¾	48	48¾
2 Glidden Co	27¾	27¾	27¾
25 Gold Dust	102¾	101¾	101¾
170 Goodrich (BF) Co.	89¼	88¼	88¾
125 Goodyr T & R	98¾	94¾	95¾
5 Goodyr Tire 1 pf	100¾	100¾	100¾
2 Gould Coupler A	8¾	8¾	8¾
15 Grah Paige Mot	55¾	55	55
10 Granby Con Min	65½	64¾	65
30 Grand Stores	90	88¾	89½
5 Grand Union	37½	36½	37½
8 Gt Nor Ir Ore ctf	24½	24	24½
9 Gt West Sugar	31¾	31½	31½
3 Greene Can Cop	125¼	125	125
1 Gulf States Steel	69½	69	69½
8 Hartman B	22¾	21¾	21¾
4 Hershey Choc	57	56	57
1 Homestake Min	76¼	76¼	76¼
7 Houston Oil	140	139	139
3 Hud & Manh	57¾	56¼	56½
70 Hudson Mot Car	91¾	89	90
24 Hupp Mot Car	78¾	78¼	78¼
7 Indep Oil & Gas	29¾	29¾	29¾
4 Ind Motorcycle	25	25	25
52 Indian Refining	24¾	23¾	24
14 Indian Ref ctfs	30¾	30¾	30¾
20 Inland Steel	71¾	71	71
12 Inspiration Cop	28¾	27¾	28¼
2 Inter Rap Tran	49¾	48¾	49½
1 Intercon Rubber	9¾	9¾	9¾
2 Internat Agricul	14¾	14¼	14¼
1 Int Agri pr pf	76½	76½	76½
5 Int Bus Mach	145	144	145
4 Int Cement	70¼	69½	70
47 Int Comb Eng	69¼	68¾	69¼
5 Int Harvest Co	320	320	320
5 Int Mat pic pf	107¼	107	107¼
4 Int Merc Marine	5	5	5
19 Int Mer Mar pf	39¾	39	39¾
220 Int Nick	150	147	150
1 Int Pap	69¾	69¾	69¾
1 Int Paper ctf	69¼	69¼	69¼
1 Int Pap 7pc pf	98¼	98¼	98¼
2 Int Pap 7pc pf ctf	98¾	98¼	98¼
6 Int T & T	179¾	179¼	179½
1 Island Crk Coal	49½	49½	49½
44 Johns Manville	154¾	153	153½
50 Jordan Mot Car	16	8¾	9½
211 Kan City Sou Ry	63½	62¾	63¾
75 Keith Alb Orph	32½	32½	32½
26 Kelly-Spgfd Tire	25	24¾	25
5 Kelly-Spg Spc pf	35	34½	35
50 Kelsey Hayes W	52¾	51¼	52¾
6 Kelvinator Corp	13½	13½	13½
65 Kennecott Cop	104¾	103¼	103½
4 Kinney G ft Co.	55¾	54¾	54¾
38 Kraft Ph Cheese	64	63	63¾
31 Kresge (SS) Co.	82¼	80½	82
15 Kroger Grocery	118¾	118¼	118¾
2 Lago Oil & Tran	33	33	33
30 Lambert Co	131¼	130¼	130¾
28 Lee Rub & Tire	24¾	23¾	24¾
2 Lehigh For Cem	47	47	47
6 Lehn & Fink Pro	62½	61¾	61¾
2 Life Savers Inc	36¾	35½	35½
4 Lig & My Tob B	89	88¾	89
1 Lig & Myers pf	134	134	134
6 Liquid Carb	76½	75¼	76½
9 Loew's	62¼	61¼	61¼
135 Loft Inc	12½	12	12½
2 Loose Wiles Bis	74¾	74¼	74¼
1 Lorillard (P) Co.	27½	27½	27½
2 Louis Oil pf	14¾	14¾	14¾
2 Louis G & El A	37	37	37
2 Ludlum Steel	75	75	75
1 McAnd & Forbes	47	47	47
2 Mack Trucks	95¾	95	95¾
2 Mad Sq Gar

A Bulletin For Sale Advertisement Will Sell It

MARRIED

KEELEY-MORRILL—In Norwich, Oct. 13, 1928, by Rev. David A. Pitt, James D. Keeley and Miss Florence E. Morrill, both of Norwich.

JOHNSON-BAUCK—In Waterbury, Oct. 12, 1928, by Rev. William Meyer, Carl J. Johnson of Naugatuck, and Miss Paula E. Bauck, of Waterbury, formerly of this city.

ALGIERE-PERRA—In Westerly, R. I., Oct. 11, 1928, by Rev. Fr. Henry Bruno, S. M., Angelo Algiere, of Westerly, and Miss Rose Perra, of Bradford, R. I.

PERKINS-HAYES—At Pleasure Beach, Waterford, Oct. 12, 1928, by Rev. E. E. Knapp, Albert E. Perkins, of Jordan, and Miss Florence L. Hayes, of Pleasure Beach.

BORN

STRAFACHI—In Westerly, R. I., Oct. 9, 1928, a son, Frank, to Joseph and Josephine Capizzano Strafachi.

SCHRAM—In Groton, Oct. 11, 1928, a son, to Mr and Mrs. Otto Schram.

DIED

DOTY—In Providence, R. I., Oct. 12, 1928, suddenly, Sarah Jennie MacDonald, widow of Amos Welford Doty, aged 68.

AUSTIN—In Westerly, R. I., Oct. 13, 1928, George W. Austin.

BROWN—At New London, Oct. 13, 1928, John Marshall Brown.

SIMON—At New London, Oct. 13, 1928, Annie, wife of Victor Simon, aged 68.

LONGO—Suddenly, in New London, Oct. 12, 1928, Joseph Longo, aged 64.

STONE—At Odd Fellows' home, Groton, Oct. 12, 1928, Theresa J., widow of Charles H. Stone, aged 76.

CARDINAL—In Norwich, Oct. 14, 1928, suddenly, Joseph Cardinal, of Plainfield, in his 63rd year.

NEIL—In Norwich, Oct. 14, 1928, Freda L. Langer, wife of James A. Neil, of 85 Cliff street, aged 43.

DRISCOLL—In this city, Oct. 14, 1928, Dennis J. Driscoll, of No. 157 North Main street.
Notice of funeral hereafter.

FUNERAL NOTICES

MULKIN—In Norwich, Oct. 12, 1928, Charles E. Mulkin, of Occum, aged 59. Funeral from his late home in Occum Monday, Oct. 15, at 2 p. m. Burial in Pautipaug cemetery, Franklin.

LOOMIS—In Norwich, Oct. 12, 1928, Ines L. Watson, wife of Edwin W. Loomis, aged 59.
Funeral services at her late home, 224 Prospect street, Monday, Oct. 15, at 2 p. m. Burial in Franklin cemetery.

PARADIS—In Norwich, Oct. 12, 1928, Lorenzo, son of Mr. and Mrs. Louis Paradis, of Taftville, aged 23.
Funeral from the home of his parents, No. 39 South A street, Monday, Oct. 15, at 8:30 o'clock. Requiem high mass at Sacred Heart church at 9 o'clock. Burial in Sacred Heart cemetery.

ROBINSON—In Providence, on the 12th inst., Elizabeth Robinson.
Funeral Monday morning, the 15th inst., at 8 o'clock from her late residence, 239 Ford street. Requiem mass in the Church of the Assumption, Potter's avenue, at 9:45 o'clock. Relatives and friends invited to attend. Interment in St. Mary's cemetery, Norwich, Monday, at 12:45 p. m.

COLLINS—In this city, Oct. 13, 1928, William Henry Collins, of 63 McKinley avenue, aged 60.
Funeral services at his late residence, 63 McKinley avenue, Tuesday afternoon, Oct. 16, at 2 o'clock. Interment in Maplewood cemetery.

LADD—In Mystic, Conn., Oct. 11, 1928, Angeline Harvey Ladd, aged 41.
Funeral services at her late home, 4 Orchard terr., Mystic, Monday at 2:30 p. m. Burial in Hamilton Avenue cemetery, Norwich.

LOOMIS—In Norwich, Oct. 12, 1928, Ines L. Watson, wife of Edwin W. Loomis, aged 59.
Funeral services at her late home, 224 Prospect street, Monday, Oct. 15, at 2 p. m. Burial in Pautipaug cemetery.

In Loving Memory of
WILLIAM B. JACKSON
Who passed away October 15, 1927

Sadly Missed by His Wife,
MRS. WILLIAM B. JACKSON,
Baltic.

IN MEMORIAM

In Loving Memory of
JAMES DAY
Who passed away October 15, 1927

Just one year ago today,
Our beloved one passed away,
What would we give his hand to clasp,
His loving voice to hear,
His smiling face once more to see,
He whom we held so dear.
We're thinking of those days gone by
When we were all together,
But a shadow o'er our life has passed;
Our loved one gone forever.

Signed: WIFE, CHILDREN and GRANDCHILDREN.

FUNERAL DIRECTORS

Church & Allen
16 MAIN STREET
FUNERAL DIRECTORS AND EMBALMERS
Lady Assistant
HENRY E. CHURCH
WM. SMITH ALLEN
Telephone 428-3

The Henry Allen & Son Co.
38 MAIN STREET
Funeral Directors and Embalmers
Lady Assistant Telephone 410-2
DAVID H. WILSON

GAGER
FUNERAL DIRECTOR AND EMBALMER
PROMPT SERVICE DAY OR NIGHT

CUMMINGS & RING
Funeral Directors and Embalmers
322 Main Street
Phone 238-2 Lady Assistant

GEORGE G. GRANT
UNDERTAKER AND EMBALMER
Phone 2729 Providence St., Taftville

Shea & Burke
Funeral Directors
41 Main Street
Phone 895-2—J. J. Lyons

HOURIGAN BROS.
Funeral Directors and Embalmers
Funeral Home, 25 Church Street.
Office, 63 Main St. Branch, Jewett City.

WILLIMANTIC

Avery & Van Zandt
Succeeding JAY M. SHEPARD
Established 1870
Funeral Directors, Embalmers
Sixty and Sixty-Two North Street
Willimantic, Conn.

Killourey Bros.
FUNERAL DIRECTORS AND EMBALMERS
1 Union Street, Willimantic, Conn.
Phone 296. Lady Assistant.

ETTA KETT — It Must Have Been a Marble Cake — —By PAUL ROBINSON

A Bulletin Want Advertisement Will Get It

FOR SALE

FOR SALE OR RENT—New 6-room house, all improvements, nice location; also 6-room house with electricity, gas, water and garage, 1 tax, just over the line. Call 3095-5. 6t oc15

FOR SALE—Apples, hand picked, seconds a cider apples; also sweet cider and vinegar, wholesale only. John Potter, Griswold Conn. Tel. 105-2 Jewett City. oc15d

FOR SALE—Kitchen cupboard, $17; walnut chiffonier, $15; 4-burner gas range with oven and broiler, like new, $35; good coal range, $19; china closet, $35. Headquarters for stove parts. Norwich Used Furniture & Antique Exchange, 31 Shetucket St. tf oc15

FOR SALE—Three-ft. counter show case. Silver's Filling Station, No. Main at 2nd St. 2t oc15

FOR SALE—I wish to announce the opening of Sky-Line camp on the Quinebaug. Lots are beautifully located, high and dry. There are ten miles of river suitable for motor boat, and the Quinebaug is one of the best fishing grounds in New England. Chance of a lifetime to own attractive land. Lots are selling at $15 each, $5 down, $1 per month. No interest. To every lot owner is given the use of a 5-acre recreation ground. Win. M. McNeice, Real Estate and Insurance, Maynard Bldg., Jewett City. Phone 166 sep8XWS

FOR SALE—100-acre farm; 12 head stock, 35 tons hay, good buildings, excellent land, with orchard; 30-minute drive from Franklin Sq. Can arrange liberal loan. F. D. Donohue, Young's Block, Norwich. tf oc12

Having Installed motors, we have:

One Pair of Draught Horses
10 Horsepower Boiler and Engine
One small Air Compressor
FOR SALE

JOHN SALTER & SON
Groton, Conn.
6. oc12

THE BARBER STOOD over me with a razor in his hand. "How much water to the quart goes over Niagra Falls?" I dunno, how much, I says. "Two pints," he says in a tone of voice that was terrible. I hadta laf too but I was wishin' I had the razor. Tabby 5c cigar, 5 pack, for 20c; special lot of briar pipes, 25c. Fagan's Smoke Shop. oc9

FOR SALE—The bargain offered last week was taken immediately, but here is another for your approval; 120-acre farm with 10-room house in A-1 condition, 2 barns, several poultry houses, excellent land, enough wood and timber to pay for place, 5 cows, 1 horse, wagons, harnesses, plow cultivator, several hundred bushels potatoes, 200 nice chickens, house full of furniture, etc., etc. Price for all, $4,000; very easy terms. Act quickly—it's a bargain. William M. McNicol, owner, Jewett City. tf oc11

FOR SALE—Rooming house business, central location. Call 2157. tf oc9

FOR SALE—Baldwin apples, on trees. E. L. Glazier, Hampton, Conn. oct9d

FOR SALE—Three-piece mohair overstuffed living room suite, $65; 9-piece walnut dining room suite, like new, $75. Norwich Used Furniture & Antique Exchange, 31 Shetucket St. tf oc8

FOR SALE—In Fanning Park, new seven-room house; can be financed. J. A. Cunningham, Thayer Bldg. oct6d

Attractive location on the Main State Highway for Tourists Tavern and Gas Station, 46 acres with 13 room house, large veranda, running water, bath, electric lights and gas. Price $7,500.
TRYON'S AGENCY
Willimantic, Connecticut

BOWLING—There's cash in the alleys. One of the best corners in Willimantic improved with building very suitable for this popular game is offered at a bargain.
HERBERT T. CLARK, Real Estate
33 Church Street, Willimantic

FOR SALE

New 2-family house, 6 rooms each. Must be sold and priced abnormally cheap; well located. For quick sale SEE JOHN A. MORAN

Located in Olde Windham Village on the main street, an attractive old colonial house, 9 rooms, modern conveniences, mammoth old maples, 3 car garage, 25 acres of land, a very desirable country property for $10,000.
TRYON'S AGENCY
Willimantic, Conn.

FOR SALE—At bargain price, 6-room cottage near Conn. college and Thames river; has electric lights, furnace, etc. See Frank Spicer, 204 Laurel Hill Ave. Phone 2-22. sep18

SILENT GLOW OIL Burners are now guaranteed for five years. E. Rousseau, exclusive agent, 40 Matheson St., Jewett City. Phone 66. Norwich Taftville, Occum, Baltic, Plainfield. mar7 tf

FOR SALE
On Laurel Hill Avenue. Two-family house with garage. All in excellent condition.
James L. Case, Realtor

FUNERAL DIRECTORS

PLAINFIELD

F. W. Tillinghast & Sons
UNDERTAKERS AND EMBALMERS
CENTRAL VILLAGE, CONN.
Tel. Moosup 282-2

FOR SALE

FOR SALE—Large stove in good condition, suitable for heating garage or hall. Box 192, Killingly, Conn. 3t. oc12

When YOU WANT to put your business before the public there is no medium better than through the advertising columns of The Bulletin.

A Bulletin For Sale Advertisement Will Sell It

LEGAL NOTICES

NOTICE

The Selectmen and Town Clerk of the Town of Ledyard will be in session on
SATURDAY, OCT. 13, 1928
at the Town Clerk's Office from 9 a. m. until 1 p. m. and at the Country Club at Gales Ferry from 2 p. m. until 5 p. m.
Also on
SATURDAY, OCT. 20, 1928
at the Town Clerk's Office from 9 a. m. until 1 p. m. and at the Country Club from 2 p. m. until 5 p. m.
For the purpose of admitting to the elector's oath all those found to be qualified, whose names appear on the "List To Be Made."
FREDERICK W. BURTON,
MONETT A. LAWSON,
JOSEPH A. CLARK,
Selectmen.
W. I. ALLYN,
Town Clerk.
Dated at Ledyard, Oct. 8, 1928.
2t oc10-15

IN THE DISTRICT COURT OF THE United States for the District of Connecticut.
In the matter of James Walton, a bankrupt. In bankruptcy, No. 9727.
To the creditors of the above named bankrupt, of New London, in the County of New London, District aforesaid, bankrupt.
Notice is hereby given that on the 8th day of October, A. D. 1928, the above named was duly adjudicated a bankrupt, and that the first meeting of his creditors will be held before the undersigned at his office, 58 Church street, Norwich, in said District, on the 22d day of October, A. D. 1928, at 10 o'clock in the forenoon, at which time said creditors may attend, prove their claims, appoint trustee, examine the bankrupt, and transact such other business as may properly come before said meeting.
THOMAS M. SHIELDS,
Referee in Bankruptcy.
Norwich, Conn., Oct. 10th, 1928.

ADVERTISEMENT RELATING TO LOST POLICIES. To whom it may concern:
Notice is hereby given that policies Nos. 1875302 to 1875350, inclusive, of the RHODE ISLAND INSURANCE COMPANY of Providence, R. I., requiring for their validity the counter-signature of a duly authorized and licensed agent, have been lost. Since these policies have not been regularly countersigned, issued or accounted for, nor any premiums received thereunder, they will be valueless and void in the hands of whomsoever they may fall, and any claim thereunder would be illegal and fraudulent. If found they should be returned to the home office of the Company in Providence, Rhode Island. No claim of any nature purporting to be based upon them will be recognized by the company. The public will please take notice accordingly.
Rhode Island Insurance Company,
by E. G. PIEPER, President.
Agent—Michael Hickey,
Address—Montville, Conn.
Special Agent—C. W. Noren,
Address—Hartford, Conn. oct12d

ASSESSORS' NOTICE

All persons liable to pay taxes in the Town of Norwich are hereby notified to return to the assessors on or before the first day of November, 1928, a written or printed list, properly signed and sworn to, of all taxable property owned by them on the first day of October, 1928. Those failing to make a list will be charged a penalty of ten per cent additional, according to law.
The assessors will be at MacLeod's Store, Westminster, Oct. 20, 9 a. m. to 12 m.; Town Clerk's Office, Canterbury Green, Oct. 22 to Oct 26, 9 a. m. to 3 p. m.; Town Hall, Oct. 31, 9 a. m. to 3 p. m.; Nov. 1, 9 a. m. to 3 p. m., 6 p. m. to 8 p. m.
J. B. LATHROP,
ARTHUR D. TRACY,
WALTER H. ROBINSON,
Assessors.
Dated at Canterbury, Conn., Oct. 17 1928. oct1d

VOTERS TO BE MADE

NOTICE

The Selectmen and Town Clerk of the Town of Norwich will be at the Court House Building in said Town of Norwich on Saturday, Oct. 13th, Wednesday, Oct. 17th, and Saturday, Oct. 20th, from 9 A. M. to 1 P. M. and 2 P. M. to 8 P. M., and such other days between Oct. 13th and 20th as are necessary for the purpose of examining the qualifications of and to administer the electors' oath to those persons who shall be found qualified whose names appear on the list prepared by the Registrars of Voters of said Town of Norwich, in October, 1928, under the title "To Be Made."
And if it shall appear that the rights of any person on said list under the title "To Be Made" will mature after the said Saturday, October 20th and on or before Tuesday, November 6th, 1928, the Selectmen and Town Clerk will meet at the Town Clerk's Office in said Town of Norwich on Monday, November 5th, 1928 from 9 o'clock in the forenoon until 5 o'clock in the afternoon, to administer the electors' oath to those ONLY whose time matures between Oct 20, 1928 and Nov 6, 1928.
Dated at Norwich, Connecticut, Oct. 11, 1928.
WILLIAM S. MURRAY,
CHARLES P. BUSHNELL,
PATRICK T. CONNELL,
Selectmen.
HAROLD S. BURT,
Town Clerk.

NOTICE!

All persons liable to pay taxes in the Town of Canterbury are hereby notified to return to the assessors on or before the first day of November, 1928, a written or printed list, properly signed and sworn to, of all taxable property owned by them on the first day of October, 1928. Those failing to make a list will be charged a penalty of ten per cent additional, according to law.
The assessors will be at MacLeod's Store, Westminster, Oct. 20, 9 a. m. to 12 m.; Town Clerk's Office, Canterbury Green, Oct. 22 to Oct 26, 9 a. m. to 3 p. m.; Town Hall, Oct. 31, 9 a. m. to 3 p. m.; Nov. 1, 9 a. m. to 3 p. m., 6 p. m. to 8 p. m.
J. B. LATHROP,
ARTHUR D. TRACY,
WALTER H. ROBINSON,
Assessors.
Dated at Canterbury, Conn., Oct. 17 1928. oct1d

A Bulletin To Let Advertisement Will Rent It

LEGAL NOTICES

DEMOCRATIC CAUCUS

The Democratic Electors of the Town of Lisbon are requested to meet in the Town House in said Town, October 16, 1928, at 8 p. m., for the purpose of nominating one candidate for Representative and Justice of the Peace.
Per order of the Democratic Town Committee:
CLARENCE V. LEE,
Chairman.
Lisbon, Conn., Oct. 10, 1928. 2t oc15

ASSESSORS' NOTICE

All persons liable to pay taxes in the Town of Ledyard are hereby notified to return to the assessors of said Town, on or before the first day of November, 1928, a printed or written list of all taxable property owned by them on the first day of October, 1928.
Ten per cent will be added to all persons neglecting this notice.
Dated at Ledyard, Conn., Oct. 8, 1928.
ANDREW M. AVERY,
Norwich, Conn.
EARL R. GEER,
Norwich, Conn.
R. F. D. No. 6.
RUFUS W. HURLBUTT,
Gales Ferry, Conn.
Assessors
3t oc15

HUNTERS' NOTICE

The following landowners will prosecute anyone found hunting or trespassing on their land without permission:
Tony Zaniewski, Ben Bagaciwk, James Hyde, A. Faibiene, Lloyd Ayer, Fred Race, P. N. Bailey, Jacob Olbstein, Ella E. Gagge, Wasl Erevanysbyn, George Schuller, Andrew Yuschalk, Gilbert Danielson, B. Browning, Jacob Filer, Byron White, Bert Ward, S. L. Crandall, W. E. Cox, F. I. Date, George Kolvek, L. L. Starkweather, O. H. Robinson, R. T. Manning, Jacob Juva, Mike Idzkowski, Henry Monar, J. Janoscek, John Danielo, Elija Deming, B. P. Davis, Wesneski Brothers, Jim Sachonchik, S. Konow, Luther Holton, William Lychick, Samuel Laterra, Frank A. Rockwood.
Dated at Franklin, Oct. 25, 1928.

WANTED—Miscellaneous

BROKERS desire stock or bond issue, preferably of going company, but will consider any new proposition of merit worthy of public appeal. Full particulars by mail only to Higgins Service, Suite 1109, 34 Pine St., New York. 7t oc1

WANTED—Laundry to do. Inquire Mrs. A. Talbot, 48 Broadway. Tel. 2814-2. 6t oc15

A. O. WHITE—Repairer of watches, clocks and talking machines. 14 Pratte Ave., Taftville. Phone 783. fa11 mwdtf

NICKEL PLATING—Auto parts, stove work, brass beds and silverware. Peter McKelvey, 14 Elm St. Tel. 1161-3. 3t oc13

WANTED—Vaults and cesspools to clean. H. L. Harris, R. F. D. 1, Box 189. sep24d

WANTED—To buy White Leghorn and Barred Rock laying pullets. Rogers Place Farm, next to poorhouse, Oakdale, Conn. oct9d

WANTED—Used cars. We pay cash. West Side Garage, 194-196 West Main St., Norwich. Always open. tf oc5

WANTED—Highest cash prices paid for second-hand furniture, household goods, antiques, store fixtures and tools. Try me before selling. N. Weisinger, 28 Market St. Phone 2152. jan23 tf

MIRRORS resilvered and glass for every purpose. Norwich Glass Co., 5 Bath St. Tel. 1463. jan23 tf

WANTED—Second-hand antique furniture. Best prices paid. A. Bruckner, 109 Franklin St. Phone 569.

MIRRORS resilvered and glass for every purpose. Norwich Glass Co., 5 Bath St. Tel. 1463. jan23 tf

COAL AND WOOD

FOR SALE—Hardwood in stove lengths, $10 a cord, or $5.50 a half cord. Delivered anywhere in city or Taftville and Baltic. Phone 1099-2. Charles S. Brown, Yantic. Prompt delivery. oc4 tf

FOR SALE—Well seasoned slabs and hardwood; stove length. John R. Lyman. Tel. 2617-W. tf sep7

FOR SALE—50 acres of cord wood. Box 429, P. O. Willimantic, Conn. W. Kelley. jan31 tf

LOST AND FOUND

LOST—Small brindle bull dog with white face stub tail; reward, $10. Thames House, Uncasville. Tel. 1503-2-3. 2t oc13

LOST—In Moosup or Danielson, men's glasses in leather case marked H. W. Thompson. Reward if returned to Nazaire Pepin, Danielson, Conn. 2t oc15

LOST—Brown pocketbook, between Willimantic and Canterbury. Reward. Phone Willimantic 653 or 595. 2t oc13

Lost—Bank book No. 19,574 of the Chelsea Savings bank. Application for payment having been made, any person having a claim against this book must notify said bank within six months or lose their claim.
Norwich.

LOST—Platinum link bracelet, lined in yellow gold initials I. R. on the inside; lost between Buckingham Memorial and Mohican Market. Return to Leroy's Drug Store. Reward. 3t oc12

LOST—Last Tuesday, young male dog, white Sealyham wire-haired poodle, small collar, no tag. Reward. Return to 15 Bushnell Place. Charles Hillman. oct9d

FOR SALE — RADIOS

FOR SALE—$136.50 Selectdyne radio, $50 cash. Tel. 2689-W. 2t oc15

FOR SALE—Brand new 6-tube single full vision dial Atwater Kent radio in beautiful walnut inlay cabinet, regular price, $185; closing out at $89, complete. Complete 5-tube Freed-Eisemann radio outfits regular $160; special at $50. A beautiful 6-tube Atwater Kent complete, regular price $190; special at $49. Largest stock of radios in eastern Connecticut. Hanover-Curland Co., 24 Franklin St. We service all makes. oc8

Radio Service Our Specialty
SMITH'S RADIO STORE
— Call 2550 —

A Bulletin Want Advertisement Will Get It

TO RENT

FOR RENT—Furnished rooms and rooms for light housekeeping. G. E. Rogers, 52 Main St. Tel. 2577-W. 2t oc15

FOR RENT—Six-room tenement and bath. 22 Page St. Walter Zdanowski. 3t oc13

FOR RENT—Six-room tenement. 76 Washington St. tf oc15

FOR RENT—Warehouse on R. R. siding, located in town of Norwich; will remodel to suit occupant. State purpose required for in first letter. Box 39, Bulletin office. 3t mwdtf oc15

TO RENT—Five or 6 rooms, bath; newly papered, reasonable rent. 151 Maple St. 3t oc15

FOR RENT—Six-room tenement; all improvements. 118 Golden St. extension. oc15d

TO RENT — Six-room apartment, 11 Church St. Inquire N. E. & M. C. Lucas. Phone mornings, 686. oct13d

TO RENT—Six-room apartment and bath, steam heat, hardwood floors; corner of Lincoln and Oneco Sts. Tel. 2699-J. oct13d

TO RENT—Six-room apartment with all improvements; centrally located. Tel. 453-13. 3t oc12

TO RENT—Furnished room; also 2 garages. Thamesville. Phone 899. 6t oc15

TO RENT—Four-room apartment; all improvements. 306 Franklin St. Tel. 37. tf oc12

TO RENT—On Warren St., 5 or 7-room flat; oak floor, steam heat, furnished. C. Chamberlain, Warren St. 2t oc12

FOR RENT—Furnished room, hot water, heat; gentleman preferred. Tel. 1809. 3t oc1

TO RENT—Six-room apartment, all improvements; at 109 Sachem St. 2t oc12

TO RENT—A fine apartment of 5 or 7 rooms. 172 Broadway. Tel. 896-3. tf oc12

TO RENT—Apartment, 5 rooms; all improvements. 323 Franklin St. 3t oc12

FOR RENT—Flat, 4 rooms and bath, partly heated. 171 Laurel Hill Ave. tf turhsat oc11

TO RENT—Five-room tenement; modern improvements. 730 Boswell Ave. 3t oc11

TO RENT—Store and 3 rooms on 20 High St. Tel 1529. tf oc10

FOR RENT—Garage at 272 West Main St.; low rental. Apply to J. H. Perkins, Dime Bank. tf oc9

TO RENT—Cottage, 6 rooms and bath, in Thamesville. Tel. 2289. tf oc9

FOR RENT—Desirable 4-room apartment, including heat, at 221 Broadway. Inquire of W. P. McGarry. Tel. 2291 or 2312-W. oct9d

TO RENT—Small apartment, modern improvements, 67 Seventh St. oc9d

FOR RENT — Light housekeeping room, heated. 75 School St. oc9d.

FOR RENT—Furnished room for 1 or 2; centrally located. Tel. 2328. tf oc8

FOR RENT — Six-room apartment; modern. Inquire of B. C. Hannis, 11 McKinley Ave. oct6d

FOR RENT—Furnished rooms, 21 Ripley Place. oct6d

FOR RENT—New house on Maple St., two 6-room apartments with bath and all modern improvements; all decorated and shades, garage; moderate rental. Phone 2104. tf oc3

TO RENT—Steam heated room, $4 a week. 41 Boswell Ave. tf oc3

FOR RENT—Five-room apartment; garage. 99 Lafayette terrace. Tel. 1134-4. tf oc3

FOR RENT—One 6-room apartment with bath; one 3-room with bath; 1 min. from City hall. Tel. 2298 or 2285. tf sep14

FOR RENT—Apartment, 366 Washington St. Tel. 626-13. tf sep13

TO RENT—Three light housekeeping rooms. 201 Franklin St. tf sep13

TO RENT—Six-room apartment. Call at 100 Franklin St. or Tel. 559. tf sep7

TO RENT—Nine-room house with hardwood floors and modern improvements, on Church St. Inquire The Plaut-Cadden Co. Phone 800. tf sep10

TO RENT—Furnished room; single or double, private family. Call 1749-2 evenings. tf aug30

TO RENT—Apartment with or without garage, at 118 River Ave. Apply to H. A. Wulff, 161 Main St. mar13 tf

FOR RENT—Furnished room; modern, central, private family. Phone 211 myl4

TO RENT—Basement at 65 Franklin St. Suitable for most any kind of business. Inquire at Bulletin office. dec24 tf

TO RENT—Two six-room apartments, all improvements, with garage. Call 1288-5

TO RENT—Five-room flat, with large attic. Call 243. tf julv31

FOR RENT

The premises formerly occupied by the Norwich Evening Record on Chestnut Street. Dimensions are about 60x100 feet. Being in a central location, they are suitable for any kind of business.
Inquire of
THE BULLETIN CO.

TO RENT
Building on Durkee Lane
Suitable for Storage or Garage (5 cars) purposes.
Inquire at Bulletin Office.

A Bulletin To Let Advertisement Will Rent It

POULTRY AND PET STOCK

FOR SALE—Muscovy ducklings, 4-8 lbs., 25c per lb., liveweight. Telephone 1496. Silver Farm, East Great Plain, Norwich, Conn. oct13d

WANTED—All kinds of poultry; will sell anywhere; highest prices paid. Joseph Horn. Tel. 1501. Willimantic. jan31 tf

FOR SALE—Musical Instruments

FOR SALE—Used talking machines at sacrifice prices. $125 Pathe, $35; $225 Victrola, $79; $150 Columbia, $67. The Plaut-Cadden Co., Main St., Norwich. tf oc15

FOR SALE—Pianos—our entire stock new and exchanged upright, player and reproducing pianos, reduced 20 per cent to 50 per cent now. World's finest pianos. The Plaut-Cadden Co., Main St., Norwich. tf oc15

PIANO FOR SALE—Phone 58-21, Uncasville, Conn. 2t oc10

FOR SALE—$125 Victrola, $49; $295 Edison diamond disc, $85; $200 Edison diamond disc, $69; $75 Columbia Grafonola, $25. $75 Victrola, $23.50. Many other good bargains in Victrolas. Hanover-Curland Co., 24 Franklin St. oc3

FOR SALE—A small sized upright piano, $50; a beautiful mahogany Starck piano, perfect condition, $95; a Wasserman piano, cannot be told from new, $125. Hanover-Curland Co., 24 Franklin St. oc3

WANTED—Male

WANTED—First-class tailor. 323 West Thames St. Phone 311. oc15d

WANTED—10 men to pick apples; will pay by the hour or by the bushel. Call ready to work, at the Norwich Auto Radiator Works, 275 Main St. Phone 2215. 6t oc15

MACHINIST WANTED for fitting and erecting; also planer and lathe hands. Apply The Smith & Winchester Mfg. Co., South Windham, Conn. 2t oc13

WANTED—Young man would like position as bookkeeper, clerk or timekeeper; steady work preferable to high wages; experience, good references. Write Box 37, Bulletin. 3t oc12

WANTED—Man and wife for general work on farm. Joseph Lopiccolo, North Franklin, Williams Crossing. 6t oc12

WANTED—Meat salesman and meat cutter. Mohican Market. 3t oc12

WANTED—A man to work on a dairy farm; married or single. John S. Sullivan. Tel. 2479-13. 3t oc12

WANTED
First Class Weavers
for Silk and Rayon Work.
— Apply —
Ashland Cotton Co.
Jewett City.

FOR SALE—Automobiles

SALE—1927 Ford coupe, very good condition; must sell. James Johnson, Uncasville-Thames, Norwich. oct13d

FOR SALE—Four-door 52 Chrysler sedan 1928, 4-wheel brakes; driven 3,000 miles. Call 2202. tf oc11

FOR SALE—Hudson Landau Sedan, 1928 model, run about 3,000 miles. For information call Putnam 354. 6t oc1

RECONDITIONED used Ford cars. O. C. Wolfe, Inc., authorized Ford dealer, 394 North Main St. Tel. 2202. tf sep1

At Studebaker's
1926 Nash Advanced Coach
1923 Hupmobile Sedan
1924 Flint Touring
1926 Star Coach
1924 Cleveland Coach
1922 Hudson, 7-pass. Sedan
1925 Studebaker 7-Pass. Sedan.
USED CARS SOLD UNDER STUDEBAKER USED CAR PLEDGE
T. N. M. LATHROP, Inc.
84-86 North Main St., Norwich, Conn.
Telephone 2230

Headquarters For Reconditioned HUDSON-ESSEX CARS
1927 Buick Sport Roadster (rumble seat)
1928 Hudson Sedan
1928 Essex Coach
1928 Durant Sedan
1927 Chevrolet Coach
1926 Hudson Coach
1926 Jordan Straight "8" Sedan
1925 Essex Coach
1923 Essex Coach
1923 Hupmobile Roadster
1921 Hudson Speedster
NORWICH HUDSON-ESSEX COMPANY
195 North Main St. Telephone 1780
"Where Square Dealing is Featured"

When YOU WANT to put your business before the public there is no medium better than through the advertising columns of The Bulletin.

A Bulletin For Sale Advertisement Will Sell It

FOR SALE—CATTLE

Carload Federal Tested Cows. Guernseys, Jerseys and Holsteins have arrived.
E. M. LORD
TELEPHONE LEBANON 16-12.

AUCTIONS

Auction Notice

By Witte Bros., Auctioneers, Office 42 Main St., Danielson, Conn. 85 head of cattle at auction at the Fort Hill Farm, Thompson, Conn., just east of the Hotel, on Wednesday, Oct. 17, at 11 o'clock, a. m., rain or shine, consisting of tested and accredited cows, many of which are exceedingly choice fresh milkers and springers, most Guernseys, Ayrshires and Holsteins; many head of fancy heifers, beef cows and veal. This is without doubt one of the largest offerings of live stock at a public sale this season. Philip Zaitas, Owner, Putnam, Conn. 3t oc12-15

WANTED—Female

WANTED—Woman for general housework. 2 in family. Apply Worth Shop, Inc., 122 Main St. tf oc15

WANTED—Store girl, afternoons. Community Bakery Shop, Thayer Bldg. 6t oc15d

WANTED—Experienced girl for general housework; references required. 148 McKinley Ave. 3t oc15

WANTED—Position looking after children; would prefer evenings home. Phone 2314-2. 3t oc12

Business Notices.

AUTOMOBILE ACCESSORIES

Overhauling
Repair Work
of All Kinds
AUTOMOBILES, CARRIAGES, WAGONS TRUCKS and CARTS
Mechanical Repairs, Painting, Trimming, Upholstering and Wood Work.
Blacksmithing in All Its Branches.
SCOTT & CLARK CORPORATION

AUTOMOBILE REPAIRING

Pete Des Jardines
AUTO REPAIRING
CORNER FRANKLIN AND WILLOW STREETS
Telephone 646

ANTIQUE FURNITURE

ANTIQUE FURNITURE—The Boston Antique Shop, Angelo Masiello, prop., 55 Franklin St., Norwich, Conn. Established 1920. Tel. 707. We specialize in any kind of furniture work at moderate prices also deal in antiques. Aug8

LOUIS D. WARD—Antiques and second hand furniture. 4-6 Main St., Breed Hall Bldg. Tel. 1833, Norwich. tu1h

I BUY ANTIQUE furniture, old books, papers, silver, pewter, pictures, glassware, tools, etc. Louis D. Ward, 4-6 Main St., Breed Hall Bldg., Norwich. Tel. 1833. jan28 tf

CONTRACTORS

P. F. SWEENEY
GENERAL CONTRACTOR and BUILDER
25 Chestnut Street.

CONTRACTORS

FALCONE & SELVIDIO
Sidewalk, Cellars, Stone and Cement Work, Excavating, Grading
276 Main St., Norwich Phone 624

JAMES FUMIGNARO — Contractor. Excavating and mason work; sidewalks and sewers. 139 Oakridge St.

HOSPITAL

ST. TERESA PRIVATE MATERNITY hospital; also chronic and convalescent cases. Best care, food and homelike. Tel. 2124. oc13

When YOU WANT to put your business before the public there is no medium better than through the advertising columns of The Bulletin.

When YOU WANT to put your business before the public there is no medium better than through the advertising columns of The Bulletin.

A Bulletin To Let Advertisement Will Rent It

ANSWERS TO "WHAT DO YOU KNOW"
(Questions on Page Four)

1—Gin.
2—West India rum.
3—A barrel.
4—Sugar.
5—One-quarter of a barrel.
6—Epsom Walker, with church funds.
7—Two shillings sixpence a day without board; two shillings in the winter.
8—In 1767

Business Notices.

INSURANCE

Charles D. Foster
Insurance in All Forms
161 Main Street. Tel. 781

MONEY TO LOAN

LOANS
ON NOTES SIGNED BY ONLY ONE RESPONSIBLE PARTY. OUR INTEREST RATE IS LOWER.
— THE —
MANKOF LOAN CO., INC.
99 Water Street, Norwich.
Phone 1573
"Licensed by and bonded to the State"

MONEY FOR COAL
OR TO PAY OTHER BILLS THAT ARE WORRYING YOU.
LOANS
To housekeepers on their furniture to anyone on guaranteed note.
Over FIVE YEARS' service to this community guarantees prompt, confidential, and considerate attention to all customers.
For further information, call, write, or phone
NEW ENGLAND EQUITY CORPORATION
Room 206 Thayer Building,
Phone 1470 Norwich
W. R. BRECK, Manager.
Licensed by and bonded to the state.

MACHINISTS

BARBER'S MACHINE SHOP, L. and A. P. Guertin, proprietors, 22-25 Chestnut St. Tel. 3142. Does all kinds of machine and general repair work promptly day or night. jan28 tf

PRINTING

BULLETIN AND RECORD job department now at Bulletin Office. Call 35-2.

TRUCKING

ARTHUR H. LATHROP
A to trucking — teaming and expressing. Furniture and Piano Moving. Established 1872. Telephone 178

TREES AND SHRUBS

Fruit, Ornamental Trees and Shrubs
MAPLEWOOD NURSERY CO.
East Great Plain Tel. 926-2

TRANSPORTATION

PASSENGER — Through service to Springfield, 3 times daily: 9:05, 1:35, 6:05, daylight saving time. Springfield-New London Coach Co. For information call Wauregan hotel. Tel. 704. my18

BAILEY'S EXPRESS—New Haven, Middletown, East Hampton, Moosup, Danielson and Willimantic. Leave your orders at Jack's Sport Shop. Phone 437. oct1

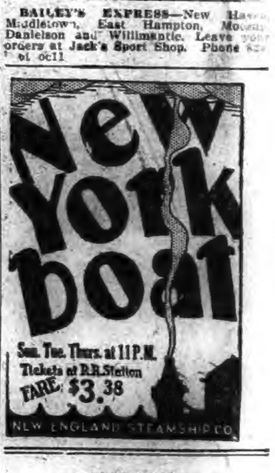

ANDOVER

Mr. and Mrs. Frank E. Thompson and daughter, Irma, of Springfield, Mass., spent Sunday at the home of Mr. Tohmpson's parents, Mr. and Mrs. William B. Thompson.

At the republican caucus Wednesday night Howard Stanley was nominated for representative to the general assembly.

The Benevolent society held a whist party in the town hall Friday evening.

Mrs. Emily Fitch of Manchester, visited Thursday at the home of Mrs. William Thompson

NEW LONDON COMMITTEE COMMITS STEAMBOAT MAN TO NORWICH HOSP

(Special to The Bulletin)

NEW LONDON, Oct. 14—John Adams, 170 Hudson avenue Brooklyn, N. Y., employed on the Thames River line freight steamer, Cirisco, running between Norwich, New London and New York, developed a form of dementia Saturday morning when the freighter arrived at her pier here. So serious was Adams' condition that the master of the boat requested the police to take charge of the man. Adam was brought to police headquarters and locked up. Saturday night he was examined by a commission, who adjudged Adams insane and committed him to Norwich state hospital.

C. N. Rockwell, 854 Bank street, reported to the police Saturday night that his daughter's bicycle had been stolen.

Herbert D Utley, who was nominated for representative by the democrats of Waterford Friday night, is proprietor of a job printing plant in this city.

Gian Musante, critically ill at his home on Williams street, is reported today as being weaker and it is not expected that he will survive more than a few days. Mrs. Maria Condon, daughter of Mr. Musante, has been summoned to the bedside of her father and will arrive here Monday or Tuesday. Mr. Musante is junior member of the firm of Leverone & Musante.

OVER 700 VOTERS MADE DURING SATURDAY'S SESSION

(Special to The Bulletin)

NEW LONDON, Oct. 14—Over 700 voters were made by Selectmen Lawrence S. M. Cook, William L. White and Ralph Wetmore at the municipal building Saturday. The board was in session from 9 o'clock in the forenoon until 8 o'clock at night and during that time their office was crowded with men and women seeking to establish their qualifications to become voters so that they may cast their first ballot at the national and state elections next month. Most of those to qualify were women. The board will hold another session before election day.

TRAFFIC SIGNALS IGNORED—DRIVERS POST BOND OF $5

(Special to The Bulletin)

NEW LONDON, Oct. 14—The police started Saturday compelling drivers of automobiles to obey the recently erected automatic traffic signals, that have been set at Bank and Howard streets, Shaw and Truman streets and Bank street and Montauk avenue, and as a result of the watchfulness of the traffic officers, several arrests were made and the offenders ordered to appear in court tomorrow morning. The police contend that the only way to prevent accidents or bring them to a minimum is to compel drivers to adhere to signals. All the drivers were arrested by Traffic Officers Thoma and Dennis Cavanaugh and at Barr and Howard streets, where the drivers refused to heed a signal against their passing the intersection. The drivers are: Solomon Wiker, 199 Sachem street, Norwich; Alex Kovenciuk, Uncasville; Barbara Sexton, 189 Parkway; John G. Janson, 42 Alger street; Philip Brenner 53 Summer street, and Wagren W Hartwell, 213 Pequot avenue. All were required to post a bond of $5 for their court appearance. Others arrested for various violations of the city's traffic laws were Lawrence McEwen, 78 Montauk avenue; Emil Samuelson Mystic, and George S Montrello 5 Warren street. They each posted a $2 bond.

Dorothy Lewis, colored and residing at 211 Northe Bank street, with a long police court record for various offenses, was arrested Saturday afternoon by Motorcycle Officer Clarence Merrim when the woman was creating a disturbance in the vicinity of her home. She will be in court Monday.

Pete Agninaldo, United States Coast Guard academy, and Christy Dixon, he latter 56 and a carpenter, residing a 40 Bingham street, were arrested Saturday night charged with breach of the peace. Dixon and Aguinaldo, the latter a Filipino, who has gained reputation in the prize ring through his series of battles in New London and New Haven, engaged in a fight on Bank street at 11:30 o'clock and were arrested by Patrolmen William Manice and George Bruhns. Aguinaldo was held in bail of $50 and Dixon's bond was fixed at $35. Both furnished sureties.

Frank Lavey, 29, a sub-station operator at New York, was arrested at the Union station at 3 o'clock this morning by Special Agent Harold Swanson of the New Haven railroad charged with breach of the peace, on complaint of Harry Hanson, a railroad employe. Lavey was locked up and will be in court tomorrow.

A man residing on Bank street, a carpenter, was arrested this forenoon when he was found helplessly drunk at the New London line wharf. He will be among those to be tried tomorrow.

G. C. Goss 12 Lewis street, reported to the police Saturday midnight that his Ford, a sedan, carrying Connecticut markers N-7322, had been stolen from Masonic street. Although Goss discovered his car missing at 9 o'clock he waited three hours before notifying the police, so that the thief got a good start before an alarm was sent out to the state police and police of nearby cities.

At the ballroom of the local Coast Guard academy, Saturday night, there was one of the most enjoyable dances of the season. The decorations were in charge of O. A. Peterson, William B. Schassle and P. G. Miller.

Mrs. Addie Rogers of Hilliard opened her come to the members of the League of Women Voters during the week. The officers elected were: President, Mrs. Albert Avery; first vice-president, Mrs. Grace P. Meicer; second, Mrs. C. E. Chapman; secretary, Mrs. Charles Ramage; treasurer, Mrs Hubert Dart.

The Connecticut branch of the New England Classical association opened its session Saturday morning at Knowlton house, Connecticut college, with about 50 members and friends present. Following a business session, luncheon was served at 1 o'clock. The meeting was attended by many high school and university organizations of the state and proved very profitable.

The only patient dismissed from Home Memorial hospital yesterday was William Cady of 303 Huntington street.

At a meeting of the auxiliary to Home Memorial hospital, held yesterday at the institution, plans were discussed for winter activities of the club. It was decided to hold a rummage sale in November. Mrs. George Whittlesey will be in charge. After business discussions were concluded, sewing occupied the attention of the members, following which refreshments were served.

For the October meeting of New London County Pomona, No. 6, P. of H., which is to be held with Konomoc grange, No. 41, of Waterford, Thursday Oct. 18 the Rev. J. Romeyn Danforth is to be the principal speaker. The meeting will begin in the morning with a business session, following which a dinner will be served by members of Konomoc grange. For the afternoon a musical program has been arranged.

Morris Connolly, 27 Dell avenue; Elizabeth Cunha, Stonington; Mrs James Sullivan, 20 Stewart street; Edward Dewar, Mystic; Mrs. Elizabeth C Chappell 30 Guthrie place; Richard Whitehead, Waterford; Joseph Woods, 8 Schoolhouse lane and Joseph Demoise, 73 Fourth street, patients at Lawrence-Memorial hospital, were discharged Saturday.

Mrs. Theresa J. Stone, 76, widow of Charles H. Stone, formerly of New Haven, died Saturday at Odd Fellows' home, Groton, where she had been a resident since March 1916. The funeral was held this afternoon at 2:30 o'clock at the home, Rev. George R Atha, pastor of Groton Heights Baptist church, officiating. Burial was in the home cemetery.

Mrs. Annie Simon, 68, wife of Victor Simon, residing on the Cohanzie road, died Saturday at Home Memorial hospital Mrs. Simon had long been ill, but was not taken to the hospital until a few days ago. Besides her husband, she is survived by a son, Albert Simon of this city. Mrs Simon was born in Sweden, but had resided in this country many years.

John M. Brown, 53, residing at 33 Chappell street, died Saturday at Lawrence-Memorial hospital. He is survived by his wife and child. He was a member of the colored lodge of elks.

FUNERAL

John L. Brennan

The funeral of John L. Brennan was held Saturday morning at 9 oclock at St. Mary's Star of the Sea church and was attended by a large gathering of mourners, including a delegation of the Ancient Order of Hibernians. The high mass of requiem was sung by Rev. Raymond J. O'Callahan. As a waiting hymn, Edward F. Murray sang, "Face to Face". The bearers were Paul Cavanaugh, Thomas Hayes, Richard Londregan, William Collins, Jesse Guthrie and Michael Hanerbury. Burial was in St. Mary's cemetery, where the committal service was conducted by Rev. Fr. O'Callahan.

The police Saturday received information that two pleasure boats had been stolen from Masters wharf, Pequot avenue. A man named Alexander said that his Johnson outboard motorboat was stolen either last Saturday or Sunday and he also said that a boat owned by John Whale had been stolen during the week.

The continued case of Salvatore Scialabba, residing in the rear of Hillside home, charged with violation of the prohibition law, came up before United States Commissioner Russell H. Corcoran Saturday morning at 11 o'clock, but disposition of it was not made, because Scialabba has not given himself up to the authorities, for he has remained in hiding ever since the prohibition enforcement agents started to determine his whereabouts that Scialabba might be arrested. Commissioner Corcoran ordered the case continued to the 18th inst. Federal officers went to the Scialabba farm a week ago and seized two stills in a barn. One still was of a 250-gallon capacity and the other of the 50-gallon type. Since the seizure of the stills, they have been taken to New Haven and put in storage in a government warehouse. No liquor was found on the premises and it was said that Scialabba was in Boston, but would return in a day or two, it also being intimated that he would give himself up to the authorities upon his return.

Celso Palibrici, Filipino, who was arrested a week ago, at his lodging house, the "Chateau", 96 Green street, charged with adultery, obtained his freedom in the police court Saturday when a nolle was ordered. Since his arrest, Palibrici, a member of the United States coast guard, had been at liberty on a cash bond of $1,000, furnished by himself and which he had on deposit in the Savings Bank of New London. The arrest of Palibrici was the result of George Thompson, 147 Worcester street, Boston, coming to New London and acquainting the police of the fact that his wife, who had been absent from her home since Aug. 21, was living as his wife with the Filipino, at the Green street house. Officers went to the Chateau at 4 o'clock last Monday morning where Palibrici was arrested, but the woman was not there, it being said that she left the house during the night and had not returned. It was presumed that she had returned to her home and the police of Boston were requested to arrest her, that she could be brought back to New London and jointly charged with Palibrici. Since the latter's arrest it developed that Thompson will no longer reside with his wife and intends to procure a divorce. In view of these facts, together with the fact that the woman cannot be located Prosecuting Attorney Daniel M. Cronin recommended a nolle, which was granted by Judge Victor Prince.

Tony Lericci, Bridgeport youth employed at the Garde theatre, was charged with the theft of $2 from Harold Parks another theatre employe, but because of the crime being a minor one and the youth of the accused, the boy was discharged with a reprimand.

Michael Solecki was charged with violation of the motor vehicle law, but judgment was suspended in his case. He was arrested Friday by State Police Officer Louis Bristol.

Marjorie Austin, of Norwich and William Porter, Bronxville, New York, were charged with violation of the city's parking ordinances. They forfeited bonds of $2 each, for they failed to appear in court. Both were charged with parking overtime on Meridian street.

George Herbert was charged with intoxication and breach of the peace upon complaint of Mrs. Manuel Perry, having been arrested Friday night. The charge was nolled.

A case of intoxication resulted in a sentence of 10 days in jail being meted out.

Three more arrests were made Saturday of Italians who participated in the mob fight on Steward street, preceding the Columbus day parade Friday when supporters of the platform of Mussolini, known as the Facisti and those opposed to the rulings and policy of the Italian leader, known as the Mafia battled, some of them with weapons. Those arrested Saturday were Raymond Giustini, 54 Smith street; Vincent Gauderizzi, 54 Goshen street and Gino Angelo, 25 Fourth street. The trio, together with Lorenzo Montali, 28 East street; Augusto Peroni, 26 Nameaug street and Arturo Pettinari were in the police court on Saturday charged with breach of the peace and inciting to riot. The cases were continued to Tuesday next. All of the accused were held in bail of $500 and furnished sureties. The members of the Facisti aggregation declare that in the battle they were attacked with blackjacks and pieces of lead pipe.

Edward Maloney, 41 Mechanic street Westerly, made complaint to the police Friday night that the driver of an automobile, the markers of which he supplied, was guilty of evasion of responsibility. He requested that the driver be arrested and prosecuted. Maloney said that he had parked his auto on Main street near the corner of Church street and while it was motionless beside the curb the colliding automobile hit it and then the driver sped away. Maloney said that his car was damaged. The police ascertained that the driver was John Leitkowski, 22 Clover court.

At Connecticut college, at the weekend, the freshmen formulated a set of principles repellious to the tyranny practiced by the sophomores. The document drawn up was submitted before the student council and their judgment will be rendered some time during the coming week.

A committee from the Saturday and Women's clubs of this city will attend the annual meeting of the Connecticut State Federation of Women's Clubs at Trinity parish house, Torrington, Friday, Oct. 26.

Mrs. Samuel S. Greene of Lord's Point, Stonington, elected senior vice-president of the auxiliary to the United Spanish War Veterans at the convention being held in Havana, Cuba, is a daughter of Frank Q. Smith of Norwich and a sister of Frank Smith of Riverview avenue. For years she has been prominent in the activities of the organization.

Miss Florence L. Hayes, daughter of Mr. and Mrs. E. M. Hayes of Pleasure Beach, Waterford, became the bride of Albert B. Perkins, son of Mr. and Mrs. A. B. Perkins, of Jordan Village, Friday afternoon. The ceremony was performed by Rev. E. E. Knapp. After the ceremony Mr. and Mrs. Perkins left for a honeymoon trip through the New England states.

Miss Adelaide Murray, daughter of Councilor John F. Murray of 109 Blackhall street, will become the bride Wednesday of Charles J. O'Connor, of Garfield avenue. The marriage will be solemnized in St. Mary's Star of the Sea church.

An automobile driven by Ida Waltin, 32 Warren street, struck a dog at the corner of Lincoln and Jefferson avenues this afternoon which was not fatally injured and was treated by a veterinary.

J. J. Barrett, 342 Williams street, reported to police that Saturday night a cat owned by Julius Barnett, was in a tree on Williams street and had been there about 36 hours. Barnett made arrangement whereby the cat was taken from the tree and restored to its owner.

Another batch of automobile drivers were arrested tonight charged with violation of the city's traffic regulations in passing an automatic red light signal. They were Aaron Akuin, 88 Squire street; Francis A. Reed, 120 Alger place; Mario Malnate, Niantic; Peter Drago, 39 Jefferson avenue; Edward Connell, 28 Pearl street; John G. Leiber, East Lyme; John F. Havrille, Little Boston, East Lyme and Francis A. Read, 12 Amnity street. They will be in court tomorrow morning.

James K. Shaughnessy, Pomfret, charged with embezzlement of about $1000 from the Griswold company, operating a farm at Eastern Point, will be tried in the police court Monday morning.

What is Going On Tonight

Special city meeting in town hall.

Uncas lodge, No. 11, I. O. O. F., meets in Odd Fellows' hall.

Thames union, No. 187, U. B. of C. and J. of A., meets in Carpenters' hall.

Clover temple, No. 9, P. S., meets in Buckingham Memorial.

Norwich aerie, No. 367, F. O. E., meets at Eagles' home.

Nonnod grotto, M. O. V. P. E. R., meets in Grotto hall.

Women' auxiliary, No. 2, A. L., meets in Thayer building.

Maj. L. B. Almy auxiliary, No. 15, U. S. W. V., meets in Buckingham Memorial.

Nevins-Carver circle, No. 1235, C. of F., meets in Foresters' hall.

ANNOUNCEMENTS

Veedol Used On Graf Zeppelin.

One American product is to play a part in the flight of the Graf Zeppelin from Germany to America and back. The Tide Water Oil company announces receipt of official word from Dr. Huco Eckener, designer and commander of the airship that the world wide competition among manufacturers to furnish the oil for the Zeppelin's motors has ended in the choice of its product, Veedo, an oil made entirely from Pennsylvania and other paraffin base crudes.

Tide Water entered the competition to furnish the motor lubricant for this gruelling flight after Veedol had been selected by Commander Byrd for use on his expedition to the South Pole. Its engineers finally induced Dr. Eckener to try the oil on the Zeppelin's recent test flight. The five Maybach motors functioned perfectly and as soon as they had been thoroughly examined on the return to Friedrichshafen Dr Eckener informed Tide Water's German representatives that Veedol had won the honor for an American product of participating in this historic German adventure.

An ample supply of the oil already had been assembled at the Friedrichshafen base and upon receipt of word of its choice from Dr Eckener immediate arrangements were made to rush enough Veedol for the return journey to the Lakehurst airdrome where it will be held safe from any possible contamination until it has been pumped directly into the Graf Zeppelin's supply tanks.

Reception at Y. M. C. A. Tonight

The annual fall reception will be held at the Y. M. C. A. this (Monday) evening from 8 to 10 o'clock. The program will include music by Swahn's orchestra, gymnasium work, fine moving pictures and refreshments.

All of the adult members and their lady and gentlemen friends, including the ladies' gym classes and woman's auxiliary are invited.

Palace Theatre

The experiences of Daniel in the lion's den are mild compared to Adolphe Menjou's adventures with a tiger lady and a ferocious man-eating tigress in his latest Paramount vehicle, "His Tiger Lady," which was viewed at the Palace theatre for the first time yesterday.

Menjou departs from his customary dress-suit role for a light comedy part in this entertaining production, which fairly abounds with laughs, intermingled with strong, dramatic situations.

Audiences liked it yesterday and enjoyed Menjou as an advocate of smart comedy. It's a corking picture, if applause and general interest are any criterions.

The maharajah costume worn by the star is a pretentious piece of material and enhances the attractiveness of the story, while Miss Brent's Parisian gowns are startling and might be termed as works of a modiste's art.

Hobart Henley directed.

Buster Keaton in "The Cameraman," Metro-Goldwyn-Mayer's hilarious romance of an apprentice newsreel man in the wilds of New York, is the current attractions at the Palace theatre. The frozen-faced comedian stages a series of hilarious adventures in which he falls into a Chinese tong war and off a boat during a Newport race; he figures in a fire and a near riot, gets walked over by a parade and drops off a four-story building—all for the sake of laughter.

Besides that a considerable portion of the new picture was filmed in New York, the company passing three weeks there to film the scenes in the city hall, the Yankee stadium, and other points of interest.

Marceline Day plays the heroine of the new play, with Harold Goodwin, Sydney Bracy, Harry Gribbon and a notable supporting cast.

Broadway Theatre.

Admitted, the night club has been used before to fine theatrical purpose. The best first act any play of last season could give us was set in a cabaret owner's office. Had the rest of "Lucky Sam McCarver" kept up the pace and pleasure of that first act, it might have made stage history.

But a play like "Broadway" has something else than stage history to make. It is out plainly, knowingly for guaranteed returns of laughs and gasps—and gets them. It is out for sympathy for an odd, awkward, plucky underdog—and gets it. The same swift, easy mechanism which Mr. Abbott used when he plotted "The Fall Guy," with James Gleason, is back in good use. This time the under dog is a poor gawk of a "hoofer," blessed with all of a Show-Off's optimism about himself, his art, his future. Wryly, amusedly, you fall in love with the fool.

The talk is sinewy, sometimes down-right tough. It has to be. It is capitally crisp, too. Now and then a bit of it shows signs of middle age. "It pays to be good—but not much," says one cabaret girl to another. And there's an equally respectable old quip about mistaking the Sullivan act for a vaudeville team. Though never better borrowed.

REPAIRS AND OILING ON STATE'S ROADS

Road conditions and detours in this part of the state made necessary by highway construction, repairs and oiling announced by the state highway department, as of October 10th, are as follows:

Route No. 1—Old Lyme, East Lyme and Waterford, five miles under construction. Pavement complete. No delay to traffic.

Route No. 6—Brooklyn-Danielson in the towns of Killingly and Brooklyn under construction. Danielson-So. Killingly road is under construction. Open to traffic. Hampton-Brooklyn road is being oiled for 2 miles.

Route No. 10—Haddam road is under construction from Higganum to East Haddam bridge. One-half mile detour at Higganum; short one-way traffic at Higganum and at bridge—Arnolds Station.

Route No. 12—Grosvenordale-No. Grosvenordale road is under construction, open to traffic. Norwich-Putnam road at Attawaugan is under construction, open to traffic. Pomfret-Eastford road is being oiled for one mile. Thompson-Putnam road is being oiled for one mile.

Route No. 17—Preston, Norwich-Westerly road is being oiled for 1 1-2 miles.

Route No. 32—Norwich-Groton road from Norwich city line to Brewster's Neck, is under construction, open to traffic.

Route No. 102—Montville, Hartford-New London road is being oiled for 2 miles.

Route No. 103—Plainfield-Sterling road is being oiled for 2 miles.

Route No. 104—Glastonbury, Glastonbury-Portland road is under construction. Open to one-way traffic.

Route No. 105—Stafforde-Somers road, shoulders being oiled.

Route No. 109—Mansfield-Phoenixville road is under construction. This road nearly impassable to traffic. Coventry, Coventry-Mansfield Depot road closed. Traffic may go over good state road through South Coventry.

Route No. 141—Plainfield-Canterbury road is being oiled for 2 miles.

Route No. 142—Stafford-Union road is being oiled.

Route No. 150—Lyme and East Haddam, Hamburg-No. Plains road is under construction. No delay to traffic.

Route No. 153—Norwich-Hadlyme road is being oiled for 2 miles. Salem, Norwich-Hadlyme road is being oiled for 3-4 mile.

EXTRA

This Special Week

In PLAUT-CADDEN'S DRIVE FOR NEW CUSTOMERS

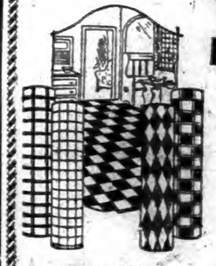

LINOLEUM REMNANTS

$1 For Two Sq. Yds.

Printed and Inlaid. Blabon's, Armstrong's and Wild's in a large assortment of attractive patterns.

Values to $4

The Plaut-Cadden Co.

Furniture — Everything for the Home — and in Music

135-143 MAIN STREET. EST. 1872 NORWICH

New London Store, 224-236 Bank St., Formerly Foran's

From Youth to Age

Women Praise Lydia E. Pinkham's Vegetable Compound

THERE are three trying periods in a woman's life: when the girl matures to womanhood; when a woman gives birth to her first child; when a woman reaches middle age. At these times Lydia E. Pinkham's Vegetable Compound helps to restore normal health and vigor. Countless thousands testify to its worth.

NANNIE E. BROWNE
R.6, Box 141A, Riverdale, Roanoke, Va.

"Since taking Lydia E. Pinkham's Vegetable Compound I am gaining fast. When I started taking it I was always tired and worn out and had to lie down at least an hour a day. I am a floor-manager and on my feet a good deal and I have to work at home some too. A girl friend who had taken the Vegetable Compound recommended it as one of the best medicines. I have taken three bottles and I have improved in every way and am still taking it. I would be willing to help any girl who is suffering as I was by answering her letter."—*Nannie E. Browne, R.6, Box 141A, Riverdale, Roanoke, Virginia.*

MRS. L. C. MACHEN
Hollins, Alabama

"After giving birth to two children I became so nervous, suffered with headache and backache and could scarcely walk. I didn't want anything to eat and could scarcely do any work. After taking a few bottles of Lydia E. Pinkham's Vegetable Compound my appetite came back and now I can do as much work as any woman. I do all my housework, washing and ironing, and am assistant post-master for my husband. I have two big boys, one six who goes to school and one four years old. I tell my friends how the Vegetable Compound has helped me and recommend it to them."—*Mrs. L. C. Machen, Hollins, Alabama.*

MRS. O. C. SHANNON
Oakland, Missouri

"I had suffered for several years. At last someone told me to get Lydia E. Pinkham's Vegetable Compound and I did. I keep it in the house all the time. I would not be without it now, as it has helped me wonderfully. It sure is a woman's friend if ever she had one. It strengthens me so that I can do my work. I have taken it off and on for over 18 years. I live on a farm and help do all my housework besides raising chickens and working in the garden. I am the mother of six children and advise any woman or girl to take the Vegetable Compound."—*Mrs. O. C. Shannon, Oakland, Missouri.*

10,000 Bottles Sold Every Day

Lydia E. Pinkham's Vegetable Compound

Lydia E. Pinkham Medicine Co., Lynn, Mass.

Something To Put Into Your Book of Glorious Movie Memories . . . !

Lilac Time

The Sweetest Love Story Ever Screened.

With COLLEEN MOORE and GARY COOPER

The Greatest Air Circus of the Age! A Year in the Making—Scores of Airplanes shown in the most Spectacular Air Fight Ever Filmed

Presented Three Times Daily
Matinees at 2:15 ..... 15c-25c
Evenings, 7 and 8:45..... 25c-50c

BREED THEATRE

Now Playing!

BROADWAY NORWICH'S FAVORITE THEATRE

The Garrick Players

REGRETFULLY ANNOUNCE THEIR

FAREWELL APPEARANCE IN NORWICH

WITH THE JED HARRIS SENSATION

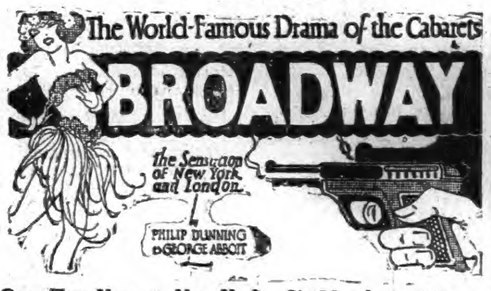

Over Two Years in New York—Six Months in Chicago—Four Months in Detroit—Long Runs in Boston and Philadelphia. 35 Weeks in London.

SEVEN ROAD COMPANIES ARE NOW PLAYING "BROADWAY" THROUGHOUT THE COUNTRY!

YOUR LAST OPPORTUNITY TO SEE YOUR OLD FAVORITES

Monday, Tuesday and Wednesday, October 15, 16, 17

TO BID THEM GOOD BYE AND GOOD LUCK!

RESERVATIONS WILL NOT BE HELD AFTER 7:30 P. M.

PALACE

TODAY AND TOMORROW

Another Typical Palace Production

COMPANION FEATURE

"THE CAMERAMAN"

With BUSTER KEATON

The Frozen-Faced Comedian and MARCELLINE DAY.
Buster will make you laugh until you cry!
And no one ever died from laughing!

OLYMPIC SKATING RINK OPENS TONIGHT IN OLYMPIC HALL.

NEW SKATES — NEW MUSIC

Skating Monday, Wednesday, Friday and Saturday Nights, Beginning at 7:30.

BIG DANCE

— At —

LAWRENCE BALLROOM

NEW LONDON

TONIGHT

Music by ED GURLEY and His Palais Royal Orchestra of Hartford

Dancing From 8:30 to 12

Admission: 50 cents

10.

FAIR TODAY; CLOUDY AND WARMER TOMORROW

Norwich Bulletin

1790 1928

NORWICH, CONN., MONDAY, OCT. 15, 1928

FULL ASSOCIATED PRESS DISPATCHES

1790 1928

The Bulletin.

Norwich, Monday, Oct. 15, 1928

THE WEATHER.

Conditions.

An area of high pressure is moving southeastward over the Middle Atlantic states and New England with a slowly decreasing intensity.

The outlook is for mostly fair weather Monday and Tuesday in the states east of the Mississippi river, except for showers Tuesday in northern New England. Temperatures will rise on Monday in northern New England and on Tuesday in North Atlantic states.

Winds.

North of Sandy Hook: Gentle variable winds becoming southwest over north portion and southeast over south portion; weather fair Monday.

Sandy Hook to Hatteras: Moderate east winds; weather fair Monday.

Forecast

For New Jersey, Delaware and southern New England: Fair Monday; Tuesday increasing cloudiness, slightly warmer

Observations.

The Bulletin's observations show the following changes in temperature and barometric changes Saturday and Sunday:

Saturday—	Ther.	Bar.
7 a. m.	64	29.90
12 m.	70	29.90
6 p. m.	52	29.90

Highest 70, lowest 52.

Sunday—	Ther.	Bar.
7 a. m.	42	30.00
12 m.	56	30.10
6 p. m.	46	30.20

Highest 56, lowest 42.

Comparisons.

Predictions for Saturday: Fair. Saturday's weather: Showery.

Predictions for Sunday: Showers, colder.

Sunday's weather: Fair, northwest wind, some cooler.

SUN, MOON AND TIDES
(Standard Time)

Day	Sun Rises	Sun Sets	High Water	Moon Rises
	a. m.	p. m.	a. m.	p. m.
15	6.00	5.08	10.49	6.15
16	6.01	5.07	11.26	6.42
17	6.02	5.06	12.05	7.15
18	6.03	5.03	0.45	7.45
19	6.04	5.02	1.21	8.39
20	6.06	5.00	2.26	9.33
21	6.07	4.59	3.26	10.33

Six hours after high water it is low water, which is followed by flood tide.

GREENEVILLE

FUNERALS

Alton James Bernard

The funeral of Alton James Bernard was held from the home of his parents, Mr. and Mrs. A. J. Bernard, 565 Boswell avenue Saturday afternoon followed by the services conducted at St. Andrews' Episcopal church by Rev. J. Rees Jones of Danielson, former rector of the parish at 2:30 o'clock. Burial was in the family plot in Maplewood cemetery where Rev. Mr. Jones conducted the committal services. The bearers were school mates of the deceased, namely John Crowe, John Washburn, Howard Karkutt, Curtis Wise, Arthur Cote, Henry Frederick, Archie Buchanan and Willard Mulkins. Among the large attendance of family friends and relatives were mourners from Boston, Worcester, New Haven, New London, Waterbury, Bridgeport, Wilmington, Delaware, Willimantic, Westfield and Suffield. Many of the pupils of Greeneville grammar school, of which the deceased was a member in the eighth grade, attended the services at the church. The floral tributes were both numerous and beautiful, speaking a mute testimony of the high esteem in which the deceased was held. Among the floral tributes were the following: Pillow from father and mother, Mr. and Mrs. A. J. Bernard; basket of choice flowers from brother Allan; standing wreath from grandmothers, Mrs. Bernard and Mrs. C. Henderson; wreath, Mr. and Mrs. Vandermark; wreath, Miss Eunice Taft, Miss Jane Henderson and Junior Taft; sprays, Mr. and Mrs. Joseph Aloberwicz and daughter, Josephine; spray, Mr. and Mrs. William Kramer; spray of yellow gladiolas, Misses Marjorie Finlayson and Marjorie Andrews; spray of pink roses, Mrs. Corey and Mrs. Chapman; spray of flame dahlias from Mr. and Mrs. John Flynn; spray pink carnations, Mr. and Mrs. Joseph Wood, wreath of pink roses and carnations, Mr. and Mrs. Harris and Mr. and Mrs. Charles Heller and Miss Mary Heller; wreath of yellow and white dahlias, Mr. and Mrs. William Winterbottom; spray, flame colored dahlias, Mr. and Mrs. Paul Brown; spray of chrysanthemum, Mr. and Mrs. Alfred Lillibridge; standing wreath from Ideal Service Station; spray of gladioli, Mrs. C. E. Hafner and daughter; spray of carnations, Miss Elizabeth and William McClimon; spray of gladioli, Mr. and Mrs. Geer and Everett Geer; wreath of assorted flowers, Mr. and Mrs. Cruthers; wreath, M. J. Rondino; spray of pink roses, S. Chase; wreath, red and white carnations, Mr. and Mrs. Henry Wise and family; spray of pink carnations, Mr. and Mrs. George Clendenen; spray of pink roses, Erwin Scott; basket of pink carnations and Chrysanthemums, Mr. and Mrs. Arthur Furbush; spray of pink roses, Mr. and Mrs. John Morton; spray of white carnations, Miss Ruth McKinley; standing wreath, Tidewater Oil Co., Quaker Hill; spray of pink roses, E. A. Bauer; spray of dahlias, Mr. and Mrs. Seipel; sprayer of gladioli; Mr. and Mrs. William Banfield; spray of pink roses, Mr. and Mrs. John W. McKinley; cross, Ernest Heber and Clendenen family; spray of white gladioli, Mr. and Mrs. Lawrence Nagle; standing wreath, from pupils and teachers of the eighth grade of the Greeneville grammar school; spray of pink roses, Mrs. Murtagh; spray of red roses, Commercial teachers of the Norwich Free Academy; spray of white carnations, Mr. and Mrs. William Mabrey; spray of American beauty roses, Mr. and Mrs. John Atterbury, Jr.; spray of heart red roses, Mr. and Mrs. A. Brosofske; spray of white carnations, Miss G. M. Finne; spray of yellow chrysanthemums, Mr. and Mrs. Burhaum; basket of pink chrysanthemums, Mrs. Mott, Mrs. Langlais and Mrs. Singer; pillow, Mr. and Mrs. H. Wolffe, and Mrs. Alice Washburn; spray of pink carnations, James Redden; spray of pink roses, officers of Eastern Star; wreath of pink galaxleaves, Mr. and Mrs. Maynard; spray of pink chrysanthemums, Mr. and Mrs. Armtage and family; wreath of assorted flowers, Mr. and Mrs. Raymond Boynton and Mr. and Mrs. Baldwin; spray of pink roses, Mr. and Mrs. Robert Bissonette; spray of pink carnations, Mr. and Mrs. Edward R. Risley; spray galaxleaves, roses, Mr. and Mrs. Cote; spray, galaxleaves, assorted flowers, Mr. and Mrs. Charles McMillan; spray of galaxleaves, flowers, Mrs. Emma Breed, George Rief and Miss Mina Reif; pillow from school children of the Greeneville grammar school; spray of pink roses and carnations, Mr. and Mrs. George Gilman; spray of pink roses, Mr. and Mrs. McIntyre; spray of galaxleaves and carnations, Mr. and Mrs. John Evans; spray, Miss May and Kenneth Adams; spray, Mr. and Mrs. H. G. Geer of Trading Cove; spray, Mr. and Mrs. Theodore Ellison; cross, St. Andrew's Sunday school; cross, St. Andrew's Ladies' Guild; wreath of assorted flowers, Mr. and Mrs. Charles Erwin; wreath, Mr. and Mrs. Fitch Dolbeare; spray, Mr. and Mrs. Balcolm; spray of pink roses; Wednesday club; spray of chrysanthemums, Mr. and Mrs. William Burgess; spray of pink carnations, Mildred, Ruth and John Crowe; wreath of red dahlias, Mr. and Mrs. H. M. Dunn; spray of pink roses, the little Flynns'; spray, flame colored chrysanthemums, Mr. and Mrs. J. Powers; basket, Mr. and Mrs. Zillwood Prescott; spray, yellow dahlias, Mr. and Mrs. Thomas Young; spray of red dahlias, Mr. Halburton; spray of red dahlias, Robert and Jean Perry; spray of pink carnations, Mr. and Mrs. George Kramer and Mr. and Mrs. James Kramer; spray of pink roses, G. E. Rogers. Undertaker C. A. Gager was in charge of the funeral.

Mrs. Thomas Mathews

The funeral of Mrs. Thomas Mathews was held from her late residence, 423 Boswell avenue Saturday morning at 8:30 o'clock, followed by a requiem mass at St. Mary's Memorial church at 9 o'clock with Rev. William A. Keefe, pastor, as celebrant. The musical program was in charge of Mrs. Michael J. Farrell, organist, who rendered at the offertory, Pie Jesu, and at the recessional she played Chopin's Funeral March. Burial was in the family plot in a Baltic cemetery where Rev. Fr. O'Brien officiated at the committal service. The bearers were George Gardner, Ephraim De Mute, Adolph Sr., and Adolph Jr. De Mute. The floral tributes were both beautiful and numerous. Undertaker C. A. Gager had charge of the funeral arrangements.

Word has been received by Lucien Bissonette that his brother Elmer was in an accident while at his work with the New York, New Haven and Hartford railroad at New Haven. Mr. and Mrs. Bissonette and Mrs. Leon Fontain went to New Haven to the Grace hospital where Mr. Bissonette is a patient and found that he had fractured the upper jaw and x-rays were being taken of his head to see if his skull was fractured. He was formerly of Greeneville and lived on Central avenue

PASSIONIST FATHERS' MISSION ENDED IN ST. PATRICK'S PARISH

About their Father's business, wearied with their teaching and preaching for the past fortnight, yet happy in the consciousness that many erring souls have been brought back in penitence to the foot of the cross, the three members of the Passionist Order, Baltimore, who have been giving a mission at St. Patrick's church for two weeks will leave Norwich today (Monday). Rev. Father Mark will go to Springfield, Mass., to conduct a mission. Rev. Father Gilbert goes for the same purpose to Syracuse and Rev. Father Conon will return to Baltimore.

Congregations of unusual size attended all the services Sunday. At the 7:30 low mass which was read by Father Mark, late comers had to stand and nearly every person in the congregation received holy communion from Father Mark, Father Gilbert, or Rev. John J. Reilly who assisted them in administering the eucharist. On entering the pulpit, Father Mark spoke briefly in commendation of the week's efforts of the men during their mission exercises, their faithfulness, edifying example and splendid co-operation with the work of the missionaries in their behalf. He was convinced, he said, that not one of them regretted the exertion made, but that each must feel the blessing of God in his life. He admonished them to keep up the good work, to receive the sacraments regularly, to persevere in their purpose of amendment. Aptly enough, the day's gospel which he read carried the lesson of the influence of faith through example, ending, "And himself believed, and his whole house," John 4, 46-53, the narration of the restoration to health of the son of the ruler of Capharnaum. At the two early masses the priests gave communion to 970 penitents.

At the mass at 8:15 for the Italian Catholics, the children's mass at 9 and again at high mass at 10:30 the missionary fathers earnestly besought the people to persevere, that the efforts of the past two weeks may not be wasted, but that the whole parish may continue in God's favor.

Babies Blessed

An important ceremonial affecting many families throughout the town was the solemn blessing of the babies, which was appointed for 3 o'clock Sunday afternoon. About 400 young children, from infants to children under first communion age, received the blessing from Father Mark, who gave a most inspiring talk especially to the mothers.

At 7:30 Sunday evening the closing exercises of the men's week drew a great congregation to the church. Following recitation of five mysteries of the rosary led by Father Gilbert, there was an eloquent sermon by Father Mark, whose theme was "Courage."

The men, each holding a lighted candle, earnestly renewed the promises made for them by their godparents at baptism, as a pledge of their faith and an earnest of their determination to continue worthy of God's approval in the spiritual life.

The papal benediction was then bestowed by Father Mark and benediction of the blessed sacrament brought the services and the mission to a close.

For the fortnight's exercises, life religious articles have been in charge of Miss Anna McGrory, Miss Mary B. Sheridan, Mrs. Bernard M. Coyle and Miss Grace Christian.

The ushers who have proved so faithful in attendance every evening were: Alexander Kilroy, Austin Furlong, John Wozniak, Maurice B. Looby, Thaddeus Leahy, Michael J. Murphy, William J. McKnight, Leonard Desmond, James Mahoney and John P. Corcoran.

The members of the Altar society have done their part also, in a quiet but effective way looking after the pleasing adornment of the sanctuary.

The entire visitation of the mission fathers has been a period of spiritual uplift and inspiration to the four thousand or more souls in the great parish, so that for those who began the mission, "persevering unto the end" has proved a task which all completed willingly and with genuine joy. Lourdes Hymn sung.

Benediction of the Blessed Sacrament was given by Rev. Myles P. Galvin.

For the closing exercises Organist Henry J. LaFontaine had arranged a strong program, given by a choir of 24 men and including for the first time here the impressive "Lourdes Hymn," by Father Moreau, sung during the pilgrimages. There was also a harmonized Benedictus, for four-part male chorus, O. Salutaris and Tantum Ergo, arranged from Beethoven. Included in the chorus were Roderick F. Sullivan, Horace F. Corning, John Kelly, William Shannon, Matthew J. Sheridan, John Murphy, James Casey, John Marks, Raymond Coyle, Louis Grover, William Doughertv and Walter F. LaFontaine. The climax of the beautiful musical program came with congregation singing of "Divine Praises," by Elliot, "Holy God, We Praise Thy Name," directed by the rector, Rt. Rev. Msgr. M. H. May.

SPECIAL EVENING SERVICE AT TRINITY M. E. CHURCH

At Trinity Methodist church Sunday evening, the following pleasing service was carried out, as arranged by the musical director, Mrs. Mabel C. Buckingham, with Mrs. Olive R. Roberts, organist: Prelude, Prelude in F, Hawley; pastoral prayer; violin solo, "Adoration" Borowski; responsive reading, Forty-second Sunday Evening; violin solo, "Thais," Massenet; Bible reading, Jonh, Chap 1; offertory, "Thy Will Be Done," MacDougal; sermon, "The Voyage of Life," Rev. Joseph Cooper; benediction; postlude, Postlude in G, Foote. Violinist, Henry Ladd.

Elected Athletic Association Treasurer.

(Special to The Bulletin.)

WORCESTER, Mass., Oct. 14.—Edmund Fanning of Norwich, Conn., a senior at Holy Cross college, has been elected treasurer of the Holy Cross Athletic association, according to announcement at the college. He has also been elected manager of basketball for the coming season.

Discussed Plans for Play

The Children of Mary of St. Patrick's parish held their first quarterly meeting of the year Sunday afternoon. Plans were discussed for the fall play which is to be given in the basement hall of the church.

For Burial in Waterbury.

The body of Miss Nora Toomey of Waterbury who died in this city October 13th, was sent to Waterbury Sunday afternoon. Hourigan Bros. had charge of the local arrangements.

GROTON-HADLYME BROTHERS NOT IN DR. MORGAN'S WILL

The will of Dr. Ely Morgan, who resided on Washington street, Middletown, has been offered for probate and a hearing on its acceptance will be held Oct. 23rd in Middletown probate court. The instrument was executed Sunday, Sept. 9, 1928. Dr. Morgan died 20 days after executing the will. By its terms all his estate is given to Arlive Wilder, daughter of George H. Wilder of Hartford, who was not related to the deceased. The heirs are two brothers, Monroe C. Morgan of the Odd Fellows' home, Groton, Nathan M. Morgan of Hadlyme, besides several nieces and a nephew, the children of deceased brother and sister. None of them is remembered in the will. As far as is known the estate consists of cash on hand, personal effects and a house and lot on Washington street, Middletown.

EXPECT REPORT AGAINST CITY-TOWN CONSOLIDATION

The report of the special committee to take into consideration the matter of consolidation of the city and town is to be made at a special city meeting which Mayor Lee Roy Robbins has called for this (Monday) night in the town hall.

It has been predicted that the report will be favorable to consolidation and will discuss at some length the reasons for arriving at this conclusion.

FORMER NORWICH GIRL MATRON OF HONOR

Mrs. Frank Miller of Newtonville, Mass., nee Irene Wilson of this city, was matron of honor at the Kelsey-Trott wedding at Portland, Me., Saturday. The bride was Mrs. Miller's roommate in college, also her maid of honor two years ago.

Birthday Surprise Party

Frank Bruette was given a pleasant birthday surprise Saturday evening by a number of his friends. In the entertainment of the evening were games, vocal selections and snappy clog dancing by John Lavalle and William Bruette. Refreshments were served by Mrs. Lena Bruette and Mrs. Maros Lavalle. A fine birthday cake was among the presents received by Mr. Bruette.

MAN SHOULD LIVE UP TO HIGHEST POSSIBILITIES

Man's creative mind differentiates him from the lower animals, declared Prof. William Lyon Phelps of Yale, in an address Sunday morning at the Central Baptist church before a large and intensely interested congregation as he spoke upon the theme "What is Man?" "And another extraordinary thing about man which makes him different from the lower animals is his great range, the great virtues to which he may reach, the great vices to which he may descend. Religion deals with man's opportunity, tells how to get the best out of life, and the Christian religion is the only religion which puts all the stress upon the individual. Jesus came to show the value of the individual. You ought to live up to your highest possibilities, to your capacity. That's what it is to be a man. The Christian man can know that he is the child of God, that he is traveling towards a tremendous destiny in harmony with the great forces of the universe. Let him live with the courage and high resolve of those who are conscious of a great heritage.

Will Hold Membership Drive

Independent Norwich lodge, No. 309, I. O. B. A., met Sunday afternoon with President Meyer Blumenthal presiding. It was decided to hold a membership drive for the next quarter, without initiation fees. H. Ragovin, Moses Jennes, Samuel Nolowitz, Jacob Blum and Jacob Karasheck were appointed the committee for an open entertainment to which members will invite their friends.

Ulmer Jewett First Lieutenant

According to announcement by the war department, Ulmer Manning Jewett of this city has been commissioned first lieutenant, field artillery, officers reserve corps.

SUNDAY RADIO SERMON BY REV. DR. S. P. CADMAN

NEW YORK, Oct. 14—(AP)—The Rev. Dr. S. Parkes Cadman, president of the Federal Council of Churches of Christ in America, in the first of a series of non-sectarian Sunday afternoon radio sermons, today envisioned the deep-rooted religious forces of various races welding the earth into one neighborhood and mankind into one brotherhood through the instrumentality of radio.

His message of hope and faith in the future of religion was carried to all parts of the country over the National Broadcasting company's network of stations. The essential unity of man and religions was his recurring theme.

NORWICH TOWN

There was an attendance of 12 at the meeting of the Boy Scouts of the Methodist Episcopal church Friday night, held in the new quarters at the parsonage, in charge of the acting scoutmaster, Rev. George Warren Potter, assisted by Lewis Aldrich, assistant scoutmaster. About the time the meeting was to start, a number of older boys appeared and created a little disturbance. Rev. Mr. Potter has the names of the boys who made the trouble and if the meetings are again interfered with the matter will be reported to the police. Following the opening ceremony, a number of Scout contests were held to help the boys in their tests. The game period ended with a dart contest. Two teams entered the contest, five Scouts on each; the winners were captained by Edward Smith and scored 125 points. The losers were captained by Wallace Wagner and their score was close to that of the winners, being 116. Saturday afternoon the Scouts had a trail sign hike.

TAFTVILLE

Omer Pepin and James W. Murphy of Fancy Corner are on a business trip in New York for a few days.

Miss Gladys O. Carlson of Mystic has been visiting her parents, Mr. and Mrs. Alex Carlson of Baltic road

Mr. and Mrs. George Babbitt have returned from their wedding trip and are making their home in Versailles.

Mr. and Mrs. Joseph E. Heselton and children Kendall and Revela, of North B street were at Old Killingly pond for the week end where they closed their summer camp for the season.

Mrs. Charles W. Perkins was elected president for the 21st consecutive term of the Ladies' Aid society of the Versailles Methodist Episcopal church at their first meeting of the fall and winter season. Other officers elected were: Vice president, Mrs. Henry Benker; secretary, Mrs. Frederick H. Topliff; treasurer, Mrs. George Cole; directresses of sewing, Mrs. Alfred R. Boutilier and Mrs. Robert Bateson, Mrs. William Walmsley was named to have charge of the silver. After the meeting supper of salads, cake, tea and coffee was served by Mrs. Henry Benker, Mrs. Frederick Babbitt and Mrs. Irvin Gregory.

Mr. and Mrs. Solomon Lambert of Providence street have moved to Bristol where they are to make their future home.

Mr. and Mrs. William Hassler and family have moved to a house on Occum Heights. They have had as recent guests Mrs. Sarah Roberts and little daughter, Peggy, of Providence, R. I.

The first meeting of the Men's club of the Versailles Methodist Episcopal church will be held on October 17th in the church vestry, according to an announcement.

Mrs. Archibald Torrance of North Third avenue has been spending some time at the home of her son-in-law and daughter, Mr. and Mrs. Bruce Riggs and family, and her son, Archibald D. Torrance of Hollis, Long Island.

Mrs. Freeman of Whitman, Mass., who has been visiting in town, is now the guest of her daughter Mrs. Joseph Buteau of Baltic.

Mr. and Mrs. David W. O'Brien of North Fifth avenue have been recent visitors in Providence, R. I.

Miss Alice Curran has been entertaining Miss Margaret Doran of Hartford.

The last meeting of the Sunshine class was held with Mrs. Frederick Irons. Games and music made the evening pass pleasantly, and prizes were awarded for the winners of the games. Refreshments were served by the hostess at the conclusion of the program. The next meeting is to be with Mrs. John Hargreaves.

Lorenzo Paradis, 33, son of Mr. and Mrs. Louis N. Paradis of South A street, died Friday after a short illness. The young man had been taken to the William W. Backus hospital and died shortly after reaching there. He was born in Taftville and received his education at the schools of the village. He had been employed by the Ponemah Mills. He is survived by his parents, three sisters, Mrs. Eugene Tetreault of New Haven; Mrs. George U. Smith of Highland avenue, and Miss Cour anna Paradis who resides at home; and four brothers, Louis N. Jr., of Hartford, Rene, a student at Assumption college at Worcester, Lionel and Ulric at home.

Mr. and Mrs. Andrew Patrylo and Stephen Patrylo of Voluntown have been visiting Mr. and Mrs. Basil Horoszko and family of South Third avenue and Mr. and Mrs. Louis Rangus of Tanner street, Norwich Town.

Ulric Pepin of New Bedford, Mass., has been visiting his parents, Mr. and Mrs. Arthur Pepin and family of North A street.

Miss Elizabeth McKenney and Thomas McKenney of South Manchester were week end guests of Mr. and Mrs. E. W. Yerrington of South Second avenue.

Mr. and Mrs. Henry Gley and daughter, Hazel, of Mystic spent the week end with Mrs. Gley's parents, Mr. and Mrs. Adolph Meyer of Blissville.

Mr. and Mrs. Harold Linderson and daughter, Janet, have returned to Centerville, R. I., after spending the week end with Mrs. Linderson's parents, Mr. and Mrs. E. W. Yerrington of South Second avenue.

Harry S. Greene of the Ponemah house spent the week end with his brother and sister-in-law, Mr. and Mrs. John Greene of Fisherville.

Mrs. Wilbur Dodge of Block Island is the guest of Mr. and Mrs. ErnestOllard of South Second avenue.

A number of local people attended the dance in the Lisbon Community house on Saturday evening.

Mr. and Mrs. Thomas Crowe of South Crowe of South A street were Saturday visitors in Hartford.

The state highway department has put up a number of new signs on the Newent-Jewett City highway.

Mrs. William Shaw and daughter, Inez, of Mystic, spent the week end with Mrs. Shaw's parents, Mr. and Mrs. George Kinder of North Third avenue.

Mr. and Mrs. A. E. Pingree and Mrs. Elsie K. Pingree of North Third avenue were Saturday visitors in Hartford.

Mr. and Mrs. Alphonse Lebour have given up their house on Terrance avenue.

Mrs. James Honwood of Mystic was a recent caller in town.

A turkey supper was given Saturday evening under the auspices of the German Shooting club at their club house in Lisbon. Following the supper, which was served especially for the members, dancing was enjoyed by music furnished by Eckstein's orchestra. The general committee in charge of the arrangements comprised: Richard Thoma, chairman, Andrew Heibel, Adam Seidel, Christian Bayreuther, John Ruiz, John Volman, Henry Troger and Adam Schmidt. The supper committee included Mrs. Richard Thoma, chairman, Mrs. George Heibel, Jr., Mrs. John Ely, Mrs. Bernard Krauss, Mrs. Henry Eribeck and Mrs. Richard Spellvogel. The waitresses were the following: Misses Gladys Thoma, Helen Thoma, Emma Spielvogel, Louise Schmidt, Freoda Schmidt, Alice Schmidt, Anna Volkman and Clara Russ.

Raymond Yerrington of Springfield Y. M. C. A. college spent the week end with his parents, Mr. and Mrs. E. W. Yerrington of South Second avenue.

Mr. and Mrs. Albert Gunderman of Lisbon were Saturday visitors in Providence.

People interested in the Taftville Congregational church fair are expected to attend a meeting in the church vestry on Tuesday evening.

Mrs. James Wicks and son, James Wicks, Jr., Miss Helen Wicks and William Lufkin were visitors at the home of Mr. and Mrs. George Meyer of Lisbon on Sunday.

ASPIRIN

The whole world knows Aspirin as an effective antidote for pain. *But it's just as important to know that there is only one genuine Bayer Aspirin.* The name Bayer is on every tablet, and on the box. If it says Bayer, it's genuine; and if it doesn't, it is not! Headaches are dispelled by Bayer Aspirin. So are colds, and the pain that goes with them; even neuralgia, neuritis, and rheumatism promptly relieved. Get Bayer—at any drugstore—with proven directions.

Physicians prescribe Bayer Aspirin; it does NOT affect the heart

Aspirin is the trade mark of Bayer Manufacture of Monoaceticacidester of Salicylicacid

Schwartz Bros. $75,000 Lucky Buy

A SPECIAL FEATURE FOR MONDAY AND TUESDAY!

A Group of $200 3-Pc. Living Room Suites at $1.15

Handsome Carved Frame and Legs Reversible Spring Cushions Deep Cradle Spring Construction

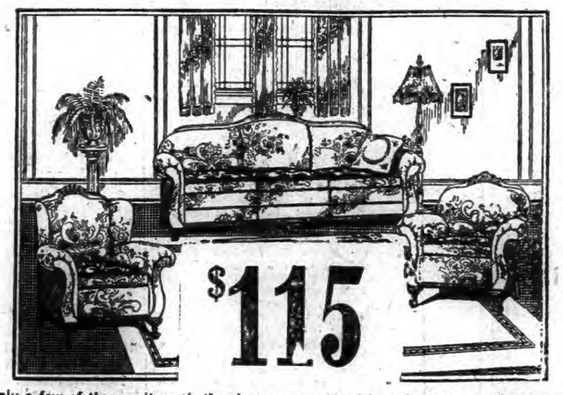

Large Roomy Comfortable Davenport With Club Chair and Wing Chair to Match

There are only a few of these suites—that's why we are advertising them separately—the chances are that some thrifty wise folks will clear them out in a day's selling. So, if you are considering a new living room suite, to tone up your home for the Winter, come to the store and see these before Tuesday night and sooner if possible. A Small Deposit and Easy Credit Terms.

INVESTIGATE — COMPARE — SAVE!

76-81 Main St. **SCHWARTZ BROS.** Norwich, Conn.

A&P ESTABLISHED 1859 "WHERE ECONOMY RULES"

TEA SALE

The reputation of the A & P is built upon the excellent qualities of the fine teas sold in its convenient stores. The largest retailer of fine teas in the United States offers you these specially chosen and blended teas at marked reductions from the usual prices. Try an A & P Tea tonight — you'll like it!

SPECIALLY LOW PRICES

NECTAR TEAS

Orange Pekoe, India Ceylon ½ LB PKG **29c**

Formosa Mixed ½ LB PKG **25c**

OUR OWN TEA An excellent blend for everyday use ½ LB PKG **19c**

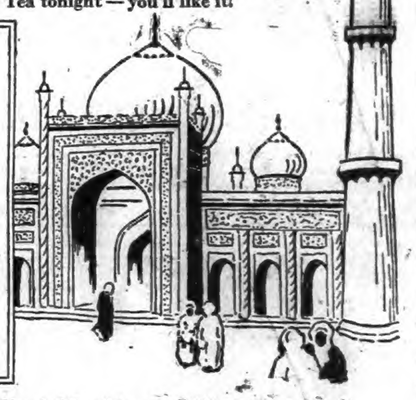

SOUR PICKLES	Mixed Gherkins or Dill	qt jar 29c
SWEET PICKLES	Gherkins or Mixed	qt jar 33c
LEMON PIE FILLING	D & C	pkg 10c

Your choice of seeded or seedless, at a low price!

Raisins DEL MONTE **3 PKGS 25c**

MY-T-FINE DESSERT		pkg 10c
KIRKMAN'S SOAP		2 cakes 13c
OREO SANDWICH	N. B. C.	lb 32c

Specially selected cleaned rice!

Rice FANCY BLUE ROSE **3 LBS 19c**

WHITEHOUSE EVAP. MILK		3 cans 25c
WAX BEANS	Buffet Cut	can 9c
GREEN BEANS	Buffet Cut	can 9c

From Alaska's finest waters — the taste tells!

Salmon FANCY RED CAN **25c** CHOICE PINK **2 CANS 35c**

POST TOASTIES	pkg 8c
POST CORN FLAKES	pkg 8c
MELLEX TOOTH PASTE	tube 19c

Makes wash day easier — removes stains!

Duz THE OXYGEN SOAP LARGE PKG **19c**

BOKAR COFFEE	lb tin 45c
RED CIRCLE COFFEE	lb 41c
EIGHT O'CLOCK COFFEE	lb 37c

AUNT JEMIMA. For autumn breakfasts!

Pancake Flour **2 PKGS 23c**

VERMONT MAID SYRUP		bot 23c
MAPLE SYRUP	A & P	11 oz jar 25c

Royal Lunch Crackers—N. B. C. 2 lb. car. **30c**

GRANDMOTHER'S. The tasteful health loaf!

Whole Wheat Bread LARGE LOAF **9c**

The flavorful loaf that's always fresh!

Grandmother's Bread LARGE LOAF **8c**

THE GREAT ATLANTIC & PACIFIC TEA CO.

Norwich Bulletin

VOL. LXX—No. 249 | POPULATION 30,689 | NORWICH, CONN., TUESDAY, OCTOBER 16, 1928. | TWELVE PAGES — 96 COLUMNS | PRICE TWO CENTS

ZEPPELIN LANDED AT LAKEHURST AT 5:38 P. M.; WAS ALOFT 111 HOURS, 46 MIN.

In Its 6,500 Mile Journey From Friedrichshafen, Germany, the Big Airship Had Dodged About Over the Sea to Avoid Storms, Going Far South of Its Intended Course—Passed Over Washington, Wilmington, Philadelphia, Trenton and New York—Carried Crew of 40 Men and 20 Passengers—Also Brought a Large Consignment of Mail—Damaged Fin Delayed the Dirigible More Than 20 Hours.

NAVAL AIR STATION, Lakehurst, N. J., Oct. 15—(AP)—Completing a journey of some 6,500 miles which kept its sixty occupants in the air for more than 111 hours, the silver-German dirigible Graf Zeppelin dropped down onto American soil at dusk today.

For three days crowds had been waiting at the air station to witness the arrival of the greatest airship afloat, but all but 5,000 or so had given up the vigil when the ship arrived.

Those few thousand, however, were so eager to see the airship that they broke through police lines and fought for the opportunity to touch the dirigible or at least get close enough to shout greetings to passengers and crew.

The Graf Zeppelin appeared first as a faint smudge low above the northern horizon. Slowly, as daylight began to fail, it took definite form although its aluminum painted coat remained dim gray in the dusk. Half again as big as the Los Angeles, which completed a similar journey just four years ago today, the Graf Zeppelin seemed to swell as it approached until it blotted out half the sky.

It showed no lights in the deepening gloaming and its idling engines were inaudible until it was virtually above the field. At had the appearance of some celestial body of remarkable and mysterious majesty.

As day turned into night the mammoth ship glided low over the trees that fringe the air station and dipped toward the flying field and the waiting crowd. A turn of the ship brought a lighted cabin window into view, strikingly bright against the gray sky across which the airship slipped like an animate shadow.

Crowd Raised Wild Shout

As the ship dipped earthward the crowd below raised a wild shout of greeting and observers saw some one aboard wave from the yellow window. Many said they could see it was a woman, and if they were right it was Lady Drummond Hay, a British journalist and the only woman on board.

From the top of a tower near the field's edge a light winked the information to Dr. Hugo Eckener, the pilot, that the ground wind was from the west and of negligible force, and the great ship suddenly gave its engines full throttle to dive downward to a position near the mooring mast.

Just before eight o'clock the passengers were taken out and removed to the flight office under guard, not even reporters being allowed to speak to them. The ship was then walked out on the flying field again and moored to the stub mast near the high mast. Officers and crew prepared the ship to spend the night there, swinging in a 12-mile wind, a skeleton crew was ordered to stay aboard for night.

Five 550-Horsepower Engines

The roar of the five 550-horsepower engines seemed to make the air vibrate and the sliding ship in a moment became a gray arrow shooting through the darkness.

Contrary to expectation the ship was not moored at the mast, ropes being dropped to a landing crew of 500 sailors who drew the ship gently to the ground.

As customs agents boarded the ship, as they do any docking Atlantic liner, the crowd's enthusiasm boiled over and police lines melted before the rush. There were scuffling and rough and tumble encounters in plenty before order was restored.

After German and American officials had at last edged their way through the throng to voice congratulations through the ship's windows as the ground crew held the ship steady, the Graf Zeppelin was walked slowly toward the hangar. Its progress was ordered, stopped just outside and there it rested, its nose almost touching that of the Los Angeles, which was crowded against the hangar's south wall, with two navy blimps tucked under its stern to make room for the aerial leviathan.

Dr Eckener and Lieut. Commander Charles E. Rosendahl, commander of the Los Angeles and a guest on the Atlantic trip of the Graf Zeppelin, climbed from the control cabin and hurried to the offices of Captain E. S. Jackson, post commandant. After a short time they returned and climbed back into the Graf Zeppelin's cabin.

Marines Surround Zeppelin

A solid line of marines was thrown about the ship to keep all from getting too close and no one was allowed to go in or out of the dirigible as a consultation was held to decide whether to berth the ship in the hangar or take her back to the mooring mast until daylight.

Because of a 12 mile wind across the hangar it was decided at last not to berth the ship tonight. The passengers were taken out and escorted under guard to the hangar and the dirigible was taken to the stub mast close to the high mooring tower where it was attached to swing gently through the dark hours.

A few reporters managed to get on the ship with the 12 customs men but they were all discovered and ordered out. Brief words were had with a few of the passengers but they consisted almost entirely of generalities, assertions that every one had had a "fine time," and denials that any one had suffered from air sickness.

Care to Avoid Fire

Great care was taken to avoid any possibility of disaster through explosion of the highly inflammable hydrogen lifting gas stored in the 3,700,000 cubic foot bag of the Graf Zeppelin. As soon as the dirigible was brought near the hangar smoking was forbidden anywhere in the building, even in the secluded press room on the mezzanine floo, where some 200 newspapermen and women were grinding out their accounts and impressions of the airship. When the ship was taken out to the stub-mast the smoking rule was lifted in the rooms off the main hangar, though still remaining in force there and out on the flying field.

THE GRAF ZEPPELIN SMASHED DISTANCE RECORD

NEW YORK, Oct. 15—(AP)—The Graf Zeppelin, proud aristocrat of a long lineage of aircraft, cruised triumphantly up the mid-Atlantic coast today to show herself to millions of Americans who had followed with intense interest and some anxiety the progress of her record-breaking 6,500-mile voyage from Friedrichshafen, Germany.

The great silver ship made her bow to the waiting contingent at 9:45 o'clock this morning, eastern standard time, when she was sighted from Cape Charles, Va., northern promontory of the entrance to Chesapeake bay. Behind her were not only 6,0000 miles of land and water, but anxious moments.

As the first commercial airship ever to make the crossing drew nearer, the throbbing whirr of its five engines came with increasing drone to the ears of the waiting crowds. The crowd numbered possibly 5,000, only a fraction of the thousands who waited in vain all day for the ship yesterday. The ground crew stood near the mast in a great semi-circle, waiting for the airship to nose above them

At 5:30 the Graf Zeppelin passed above the northern edge of the air station and swung majestically toward the mooring mast at the western end of the flying field. It dipped sharply toward the ground crew from a height of approximately 500 feet.

It was almost dark by that time but the ship was unlighted except for one flickering spark that was a cabin window.

The Zeppelin landed on American soil at 5:31 o'clock this afternoon after a stormy journey of 111 hours and 46 minutes from Friedrichshafen. The dirigible spent more than four days getting here, dodging about over the sea to avoid storms and going far south of its intended course. It crossed the American shore line at Cape Charles, Va., this morning and continued here by way of Washington, Baltimore, Philadelphia and New York.

The Graf Zeppelin was the second airship to cross the ocean from Friedrichshafen, the navy Los Angeles having arrived four years ago to the day. The Los Angeles was crowded against the hangar's south wall today, with two non-rigid blimps tucked under her tail, to make room for her big sister.

The Zeppelin carried a crew of 40 men and 20 passengers, including one woman. It also brought a large consignment of mail.

Triumphing over wind, weather and ocean, she had slipped over the American coast at 10:10 a. m., at a point six miles north of Cape Charles, and from then on, with journey's end in sight, her sturdy motors bore her comfortably over the densely populated coastal plain.

Paid Respects to Washington

She paid her formal respects to Wasnington at about 12:30 p. m., sliding ove Capitol and White House beneath an overcast sky, and then slipped north to visit Baltimore, Wilmington, Philadelphia, Trenton and New York, passing as she went many smaller communities which, like the more populous neighbors, saluted the vigorous voyager from street and house-top.

It had indeed been a noteworthy voyage for at 2 p. m., when the dirigible was over Elkton, Md., she broke the world mark of 108 hours in the air, set for craft of her type by the British R-34 in her westward flight. She had also smashed the distance record, for her mileage was in the neighborhood of 6,500.

Washington first saluted Graf Zeppelin at 12:21 p. m., when she approached from the east over the Capitol. As she circled above the government buildings, sharp-eyed naval experts noticed the hole in her port stabilizer—the rent that had caused the anxiety last Saturday.

President Coolidge took time to have a look at Graf Zeppelin. Leaving the desk in the White House executive offices, he stepped outdoors, bare headed, watched the dirigible for a moment, as everybody else was doing, and then went back to work.

By this time, the cities that lay between Washington and Lakehurst were eagerly awaiting the arrival of the aerial visitor; and Baltimore, Wilmington, Philadelphia and Trenton, N. J., gave her a noisy reception as she hummed overhead.

New York did not know until mid-afternoon whether Graf Zeppelin would pay her respects to the metropolis, but when word was flashed that she intended to swing over the skyscrapers, the city prepared an impromptu welcome. The city's official welcome to the dirigible's officers, crew and passengers is scheduled for tomorrow when they arrive from Lakehurst.

PRIDE AND SATISFACTION THROUGHOUT GERMANY

BERLIN, Oct. 15—(AP)—Jubilation, pride and satisfaction reigns supreme throughout Germany as the news of the safe arrival of the Graf Zeppelin was broadcast. Thousands now admit, as the tension of the past 24 hours is relieved, that they entertained grave apprehension lest the great German airship might never reach its destination.

Despite Dr. Eckener's admonition day's before the start not to worry in case the airship failed to arrive on schedule, or in case hours elapsed without a report of her position, Germans in all walks of life grew uneasy, and, if pressed, admitted that they feared the worst.

Two groups, however, refused to grow fainthearted. One was composed of the populace of Friendrichshafen, who never speak otherwise than of "Our Zeppelin." They know of what stuff Eckener, Flemming, Lehmann, Von Schiller, Witemann, and the others of the crew are made. To them the officers and navigators are fellow townsmen, in many cases personal friends, whose careers are known to every schoolboy and whose records abound in instances of resourcefulness which carried them out of tight places.

So great was their faith in Count Bradenstein-Zeppelin's arrival that any suggestion even of possible mishap seemed to the people of Friedrichshafen like a personal affront. Virtually in every Friedrichshafen home there was spread out during the last four days a map of the Atlantic, and the elders vied with the schoolchildren in charting the Zeppelin's course, figuring distances and time to prove to any doubter that the airship was going exactly right and on time.

Another group consists of Germany's seasoned and experienced airship constructors and commanders, such as Ludwig Duerr, who designed the LZ-127, Professor Johann Schuette, whose dirigibles were much used during the war, Captain Walter Bruns, general secretary of the Aeroarctic association, Captain Breithaupt, Zeppelin war ace, and Capt. Von Kleist, builder of dirigibles of the Parsival type.

These men with a background of technical knowledge and personal experience, were able to follow the Graf Zeppelin's course dispassionately. They never grew excited, for the reason that they have infinite faith in the dirigible as a means of transoceanic locomotion and because they personally know Dr. Eckener and his men as intrepid and competent navigators.

VIEWED BY MULTITUDES AS IT CRUISED OVER N. Y.

NEW YORK, Oct. 15—(AP)—The millions of the city stood with mouths agape for half an hour today and saw a silvery cigar which had left Germany 110 hours before glide majestically above its highest structures with a subdued roar of motors. Then they roared their welcome.

It was the dirigible Graf Zeppelin, anxiously awaited for two full days, as tired telephone operators in newspaper and public offices could testify. Four years ago to a day New York had crane its collective necks to see the ZR-3 sail down from the north, later to be a familiar visitor as the U. S. N. Los Angeles.

The Graf Zeppelin, making the first trans-Atlantic commercial voyage, like any good cargo carrier entered New York through the Narrows and passed in turn the Statue of Liberty and Ellis Island. Then it coursed over the main artery of the city—Broadway of a thousand sights and spectacles—to pass to the open heart of Central Park. It turned south soon after 4 o'clock and chose modish Fifth avenue above which to display this newest mode for tourists.

At 4:18 p. m. it was gone, and the still excited workers of New York, who had forgotten to be blase, had nothing more to do except to ask each other, "Did you see it?"

Stenographers had jostled their respected employers aside to reach the skyscraper roofs first. Traffic halted. The cheers poured up from the canyons to meet the drone of motors. Many emulated window cleaners, without safety belts.

A score of airplanes darted about the huge shape, but the cabin of the dirigible alone reduced them in the eyes of spectators to the insignificance of flies.

TRANS-ATLANTIC DIRIGIBLE FLIGHTS

By the Associated Press

Los Angeles, (formerly the ZR-3)—Left Friedrichshafen October 12, 1924, and arrived at Lakehurst, N. J., October 15, completing 5060-mile journey in 81 hours.

R-34 (British)—Left East Fortune, Scotland, July 2, 1919, and arrived Roosevelt Field, Long Island, July 6, completing 3,200-mile flight in 108 hours of which 59 were over the ocean.

Left on return trip on July 10 and arrived Pulham July 13, 75 hours in the air.

Graf Zeppelin—Left Friedrichshafen, Oct. 11, 1928, and arrived Lakehurst N. J., Oct. 15, completing an estimated voyage of 6,500 miles in 111 1-2 hours.

WERE NOT SCARED AFTER THEY HAD LITTLE DRINK

LAKEHURST, N. J., Oct. 15—(AP)—Asked about reports that his passengers had been "scared" during the rougher hours of their air voyage on the Graf Zeppelin, Dr. Hugo Eckener, skipper of the great dirigible, was puzzled.

"Scared? Vass ist das?" he asked.

"Oh, I see," he smiled at someone who explained. "No they were not scared after they had a little drink."

DAMAGED FIN DELAYED ZEPPELIN OVER 20 HOURS

LAKEHURST, N. J., Oct. 15—(AP)—Admitting he was "somewhat tired," because he had only about "eight hours sleep the whole time," Dr. Hugo Eckener, skipper of the Graf Zeppelin, tonight told of his "little misfortune," which caused a delay of more than a score o hours in the schedule of his craft.

Dr. Eckener smiled a broad paternal smile at a half hundred reporters who surrounded the two chairs he used as a speaking platform while he apologized "for the many misunderstandings," he understood had caused criticism in America.

His story, told with some difficulty and interrupted by frequent prompting by his first officer, centered upon the buffeting his ship had received between the Straits of Gibraltar and Bermuda. He would consent to the interview only after the Graf Zeppelin was safely moored to its mast.

He told how four men—including his youngest son—worked with nothing but the Atlantic under them in vicious squalls to repair the damage done by the winds to the port fin of the airship. The son's name, Knute, a helmsman aboard the Zeppelin, never would have been mentioned but for the presence of Dr. Albert Grzesinski, Prussian minister of the interior, who was a passenger aboard the ship. He urged the father to "tell the whole story," and the name and position of the son was pried from Dr. Eckener by reporters.

Knute is 24 years old and one of the youngest members of the crew.

Dr. Eckener said the Graf Zeppelin had blau gas and gasoline sufficient for 65 hours of additional cruising when he arrived at Lakehurst

CABLED PARAGRAPHS

BERLIN, Oct. 15—(AP)—Clarence Chamberlin, with his wife and four others as passengers, landed his amphibian plane here today.

NICE, France, Oct. 15—(AP)—On the application of the Spanish ambassador in Paris police took three Spanish officers into custody on a charge of complicity against the Primo De Rivera government in Spain.

To Bare All Facts In The Watkins Case

States Attorney Alcorn Today Will Acquaint the Court With Whole Story of the Bradlee Case.

HARTFORD, Oct. 15—(AP)—"Let the chips fall where they may," said State's Attorney Hugh M. Alcorn tonight in declaring that he would expose all the facts in the Watkins case tomorrow, when Roger W. Watkins and his three self-confessed co-conspirators are arraigned before Judge Allyn L. Brown in the superior court to receive sentences on their pleas of guilty to defraud the public and the National Associated Investors, Inc., out of large sums of money.

The Watkins case ended suddenly last Wednesday after two days' of trial at the time when prominent names began to fall from the lips of the witnesses. One witness had testified that Gov. John H. Trumbull and Secretary of State Francis A. Pallotti had received gratuitous profits of $1150 on stock deals of N. A. I. for the use of their names on the stock list. A second witness exposed the secret accounts carried by Watkins for his lawyers, William B. Egan and Frank E. Healy; for former Lieut.-Gov. Clifford B. Wilson, Bridgeport, Lieut.-Gov. J. Edwin Brainard, of Branford, and State Police Commissioner Robert T. Hurley.

Mr. Alcorn's statement to the court, which he was busily preparing today, will single out some of the more sensational features of these men's connections with the case, which he could not disclose through the evidence because of the sudden termination of the case.

"I consider it my duty to acquaint the court with the whole story from beginning to end," said Mr. Alcorn. He declined, however, to indicate in advance the nature of what he would say. "It will all come out in court," he said.

Mr. Alcorn said he had not been approached by either lawyers for the accused as to the recommendation for sentences he will make in each of the four cases. Watkins faces a possible maximum state prison sentence of 15 years on his pleas of guilty to the two charges of conspiracy and making a false financial statement to the banking commissioner. His wife, Mrs. Margaret E. Watkins, and his two brothers-in-law, Guy Tressiar and Maynard A. Tressiar, face lesser sentences on the conspiracy charge to which he pleaded guilty. Mr. Alcorn declined to announce in advance the recommendation he will make in each case.

With the sentencing of the Watkins quartet, Mr. Alcorn indicated that he would shortly recommend to the court that the grand jury be convened and discharged. Francis W. Cole is foreman of the grand jury. The grand jury held several meetings in the county building and examined about a dozen witnesses last April. After the information was issued charging Watkins with the embezzlement of $167,000 from stockholders of the National Associated Investors, Inc., it ceased to hold meetings.

RIGHTS OF SHIPS WITH CONTRABAND LIQUOR

SAN FRANCISCO, Oct. 15—(AP)—A vessel carrying contraband liquor may come within the three mile limit without violating the federal revenue laws, if there is no direct attempt to land the liquor, the United States circuit court of appeals ruled today.

The decision reversed a ruling of the federal district court at Seattle, which sentenced Walter McGill to eight months in the federal penitentiary and fined him $500 when the vessel he commanded was seized by coast guardsmen near the coast line off Point Angeles, Wash. A quantity of assorted liquors was found on the ship and the lower court held McGill in violation of the revenue laws.

The circuit court decision remanded the case for a new trial.

HIT AND RUN DRIVER HELD FOR MANSLAUGHTER

GREENWICH, Oct. 15—(AP)—Emil Ford who pleaded not guilty to a charge of manslaughter before Judge Mead today, was bound over to the next term of superior court in Bridgeport under $5,000 bonds. He was arrested as the driver of a machine which fatally injured Miss Shirley C. Trine, on the night of September 19.

Ruth Van Wynn, a companion of the girl was seriously injured but was able to attend the court session today. The machine which struck the girls while they were walking along Sound Beach avenue, was found in Ford's garage several days after the accident.

GIRL CUT IN STRATFORD BY "PHANTOM STABBER"

STRATFORD, Conn., Oct. 15—(AP)—The "phantom stabber" appeared in Stratford this evening, attacking Marion Buchanan, 12 year old pupil in the Stratford Intermediate school, and daughter of Mr. and Mrs. William J. Buchanan, 97 South avenue. The stabber struck the girl on the right breast, his weapon penetrating the flesh to a depth of half an inch. The girl's wound was dressed by Dr. Luther C. Heidger.

To Forestall Tong Warfare In Chicago

"Mayor of Chinatown" Was Arrested When Found Entering a Chinese Restaurant With Revolver.

CHICAGO, Oct. 15—(AP)— Chinese tong warfare which broke out yesterday in five cities was blamed by the police tonight for the slaying of two Chicago Chinese and the wounding of a third.

Police squads patrolled Chinatown where the rival tongs, On Leongs and Hip Sings, have their headquarters and other policemen were on watch at all railroad stations with orders to arrest on suspicion any incoming Chinese in the hope that slayers of tong members in other cities might be caught in the general roundup.

Eng Pak, a Hip Sing adherent, was shot to death by two Chinese last night as he sat in a taxicab in the Chinese quarter and two hours later masked Chinese invaded the restaurant of Willie Took, On Leong member, and shot and wounded him. A white waitress and a Negro chief were slightly wounded.

Today the body of Jung Bue, On Leong member, was found in a west Madison street laundry with two bullets through his body and a pistol nearby. The police blamed his death on the tong warfare but an assistant coroner advanced a theory that he may have killed himself after he learned Bue had suffered financial reverses.

One Chinese claiming to be a cousin of Frank Moy, known as the "mayor of Chinatown" was arrested when he was found entering a Chinese restaurant with a loaded pistol. He said he belonged to the Leong tong and was carrying the weapon for protection.

Six Chinese also were arrested in a raid on a store in the Chinese district from which the two men who shot and killed Eng Pak emerged last night. One of the men was armed and the police found two other pistols in the store.

STEPHENSON TESTIFIES AGAINST IMPERIAL WIZARD

MICHIGAN CITY, Indiana, Oct. 15—(AP)—Testimony replete with accusations against Hiram W. Evans, imperial wizard of the Ku Klux Klan, and relating how an alleged political machine in Indiana within the organization helped elect Gov. Ed. Jackson in 1924 was given by D. C. Stephenson in the state prison today. Taken in deposition form, the testimony will be used by State Attorney General Arthur L. Gilliom in the suit to oust the Klan from Indiana.

Gilliom has contended the organization's true purpose in entering the state was to "gain secret control of politics and government."

Stephenson charged that Evans was responsible for the fatal shooting of Captain William S. Coburn of Atlanta, Ga. Coburn was shot by Phil Fox in October, 1925. Fox now is serving a life sentence for murder. Stephenson testified that Evans incited Fox to commit the crime and said he could prove his charge in court.

The former Indiana grand dragon also told of an alleged truce with wizard Evans in 1924 for the purpose of working harmoniously for the election of Ed Jackson, republican candidate for governor. He said Evans, at the time the truce was agreed upon, had said that the "support of Jackson meant more to the success of the Klan than anything else that could happen." Stephenson at the time was not connected with the Klan and Walter Bossert of Indianapolis was the grand dragon. He said that upon an agreement with Evans, the then grand dragon conferred daily with him as to the Klan's activity in the campaign.

EPISCOPALIANS ENDORSE TRADE UNION MOVEMENT

WASHINGTON, Oct. 15—(AP)—A program recognizing the "constructive function of the trade union movement in modern industrial life," was suggested today as one of the policies of the Episcopal church by the Rev. Charles N. Lathrop, of the department of Christian social service of the church.

Conferences of churchmen with employes in the major industries "to discuss the implications of Christian principles in industrial relations," were advocated in the committee report read before the 49th triennial Episcopal convention which also asked that courses be established in theological schools to study the workers' problems.

Other suggested means of contact with industry were classes on current labor development to be held yearly both the clergy and laity, and invitations to trade union leaders to occupy church pulpits on the Sunday preceding Labor day.

The budget for the department of missions, totalling $3,800,000, was presented by John M. Wood, New York executive secretary of the department. Nearly one-half of the amount will be expended in American territory.

The budget provides for the support of 3,087 American and foreign missionaries of 14 different nationalities. Work now being carried on among 75,000 Indians, many of whom are members of the church, will be extended, he said.

"MILLIONAIRE COP" UNDER ARREST IN PHILADELPHIA

PHILADELPHIA, Oct. 15— (AP) — Samuel Griffin, who as a member of Unit No. 1, the police "dry" raiding squad, which was disbanded when Mayor MacKey assumed office, was known as the "Millionaire Cop," was arrested tonight by order of District Attorney Monaghan as a result of the grand jury investigation of bootleggers and police corruption.

At a preliminary hearing before Judge Edwin O. Lewis, instigator of the investigation, Griffin, now proprietor of a hotel, was released in $25,000 bail for court on charges of extortion, bribery and conspiracy.

Warrants for five others were issued at the same time the warrant for Griffin was sworn out, but the district attorney said their names would not be revealed until they were arraigned. Monaghan said that an examination of Griffin's bank accounts had showed that the former raider, after his resignation from the police force in May, 1926 had deposited in four banks more than $356,000.

BRIEF TELEGRAMS

The National Association of Gardeners opened a four day session in Greenwich.

Frank Arcano, 38, is in the Stamford hospital in a critical condition as the result of a shooting affair.

Commander Robert Hilliard, 47, chief planning officer of the Puget Sound navy yard, died at the naval hospital from blood poisoning.

The Rev. Conrad R. Reisch, of St. Paul's Lutheran church, of Bridgeport, was elected president of the Connecticut State Lutheran league.

With more than 400 cases of measles reported among the school children of Ellsworth, Maine, the board of health has closed all public schools for two weeks.

Roscoe Turner and Jack Rand hopped off from Oakland (Cal.) airport yesterday in their second attempt to establish a new world's record for endurance.

Charles Ardito, 28, of Hamden, who attacked his wife and inflicted four scissor wounds in her body, will be charged with assault with intent to kill when brought to trial.

More than 20 moving picture theaters in Greater Boston, controlled by the Netoco corporation, are involved in a strike of musicians, following the installation of movietone.

Florence Manczuk, aged 7, died at New Britain General hospital from blood poisoning caused when she fell a few days ago and scraped her knee while roller skating.

Matthew C. Brush, Massachusetts financier, disclosed that he had made tentative arrangements to charter the German dirigible Zeppelin for a trip to Los Angeles and back.

An explosion on a trolley car in New Haven caused injuries to five passengers who fought to reach the doors. Many were knocked down and trampled on when fire followed.

September foreign trade of the United States showed exports of $426,000,000 against imports of $321,000,000 and left a balance of trade favorable to this country of $105,000,000.

The arrival of 100 members of the American Legion in Mexico City, was the occasion of a display of posters denouncing them as "assassins, strike breakers and American fascists."

Mrs. Agnes E. Holman, a widow, committed suicide by drowning herself in Branford river. Her body was recovered by Sidney Monroe, brother-in-law of her married son, Herbert C. Holman.

Eight men went on trial in federal court in Providence as a result of investigation into the operations of a $200,000 alcohol distillery raided by prohibition agents in Woonsocket December 29 last.

A long standing grudge resulted in the death in Stamford of Frank Arcano, 38, from bullet wounds which are said by the police to have been inflicted by Frank Bowa during an altercation on a street there.

Senator Charles Curtis, the republican vice presidential nominee, boarded his private car at Washington early last night for his final drive of the campaign, starting for Raleigh, N. C., where he speaks tonight

Judge L. P. Waldo Marvin of the superior court has dismissed the appeal of Arthur G. Jones of New Haven from the revocation by the state dental commission of his registration as an unlicensed assistant.

The proudest boy in Springfield is Umberto Farrara, 12 years old, whose model airplane, the Golden Eagle, was accepted as a gift by Herbert Hoover during the presidential candidate's brief stop there yesterday.

Former Congressman Albert W. Jeffries of Nebraska, telegraphed western headquarters of the republican national committee that Governor Smith was like "the well known Chameleon, trying to make good on a plank."

Challenging Governor Smith's Louisville speech on the democratic tariff policy, Representative Carroll L. Beedy of Maine asserted that "the record shows every democratic tariff revision has brought business depression."

George P. Converse, member of a wealthy New York family, is free to marry Anita Stewart, motion picture star, to whom he announced he was engaged after Mrs. Olivia Converse of Santa Barbara obtained a quick divorce in Reno.

Ray Ott, student aviator from Phophetstown, Ills., was killed when his airplane burst into flames while at an altitude of about 1,000 feet and crashed to the ground in a vacant lot at a street intersection in Cicero a suburb of Chicago.

Bonds of $10,000 each were set in Bridgeport in the cases of five young bandit suspects arrested at Main street and Fairfield avenue early on Sunday morning and wanted by police of Waterbury and New Haven for holdups in those cities.

The Columbia Phonograph Company, Inc., and the Western Electric Company, Inc., will sign contracts this week, it was reported in Wall street, for co-operative development of electrical talking records in talking moving picture production field.

Under the leadership of Harold White, New York hunter and explorer, a new zoological expedition to Abyssinia will embark on the S S Rochambeau Thursday to seek specimens of big game for the Field Museum of Natural History in Chicago.

Mrs. Mary Donohue, 23, of East Boston, is in City hospital, Worcester, with a fractured skull and John Barry, Mrs. Bridget Barry and Mrs. Edna Nerina, also of East Boston, were injured when their automobile crashed into a pole in East Brookfield Mass.

Formal proclamation to the public of the designation of Emilio Portes Gil as provisional president and the convocation of presidential elections in November, 1929, was made throughout Mexico City with impressive military displays in the principal cities and towns.

Failure of a key witness to appear before the Los Angeles county grand jury at the appointed hour yesterday delayed the investigation of charges that Mae Murray, film star, had committed perjury during a recent civil suit brought by her against Jack Donovan, Hollywood architect.

TUMULTUOUS GREETING FOR HOOVER IN MASSACHUSETTES

Fom the Time the Republican Presidential Nominee Arrived in Springfield Until His Final Appearance in the Arena in Boston He Was the Center of a Cheering Crowd—In His Speech in Boston Mr. Hoover Stressed the Importance of the Republican Protective Tariff to Safeguard Our Industries—Also Emphasized the Necessity of Merchant Marine.

BOSTON, Oct. 15—(AP)—With a day of vigorous campaigning on the debatable ground of Massachusetts behind him, Herbert Hoover turned tonight to the expression to industrial New England of his views on the tariff. Tremendous crowds, tumultuous cheering and four speeches lay behind the republican presidential candidate as he moved to the Arena to deliver his principal speech of his New England swing over a nation-wide hook-up of radio stations.

From the time that he arrived in Springfield until his final appearance at the Arena, the nominee was the center of a cheering crowd, although at times during his drive from Newtonville through the Boston suburbs to the Common, boos and cheers for his democratic opponent broke out in his wake. With few exceptions, however, these came from enthusiastic small boys and as he approached Cambridge they died away altogether and the applause for Hoover rose until it approached the proportions of an ovation at several places. The huge throng that had assembled on Boston Common to welcome him to the Hub City was one of the largest that he has seen since his nomination.

The four speeches made by the candidate—at Springfield, at Worcester, on Boston Common and at a luncheon at the Statler hotel—carried a reminder to the republicans of Massachusetts that every loyal member of the party would be needed in the forthcoming election and an appeal to the independent thinking people "who regard the problems before us as we do" for their support.

Entering the state at Springfield, the nominee passed quickly from that place to Worcester where he was welcomed by a cheering throng. From that point, his train moved to Newtonville where his party detrained for a 22-mile automobile trip through the Boston suburbs. More than a half dozen towns on the fringe of the Boston suburbs were passed through by the automobile caravan before it stopped for a moment at Harvard university. There a cheering group of students surrounded his machine and clamored loudly for a speech. Thence the automobiles moved past the Massachusetts Institute of Technology where the nominee was forced to ignore a similar request. Through crowded streets he crossed the Charles river and continued to Boston Common, where he was welcomed by Mayor Nicholas.

In a brief speech there Hoover told the people of Boston of the part that Massachusetts and New England men had played in California's history and thanked them for their greeting which he said he considered "one from my friends in Boston irrespective of their political faith."

He drove immediately to the Statler hotel where another crowd had gathered and soon afterward was in the midst of his fourth speech of the day, this one to state and county chairmen and other party leaders at a luncheon at which he and Mrs. Hoover were the guests of honor. Here he repeated his admonitions of the morning and told the workers that the success in the campaign would depend upon the organization in this state.

This concluded, the candidate moved through the applause which followed to the home of Governor Fuller, where he spent the remainder of the afternoon, conferring with party leaders and meeting members of the Republican Service Men's league and representatives of foreign-born citizens.

After dinner with the Massachusetts executive, Hoover went direct to the Arena to deliver his address on the tariff, foreign trade and the merchant marine.

Gov. Alvin T. Fuller of Massachusetts in a very brief introductory speech presented Mr. and Mrs. Hoover to the crowd. The tumultuous applause that had cracked spasmodically during the previous talks and references to the nominee broke into full throated cheering as Hoover approached the microphone and hundreds of red and white handkerchiefs waved. He was forced to wait for the applause to cease.

After he swung into the text of his prepared speech, the first prolonged applause came as he passed from his discussion of foreign trade into a blunt criticism of the democratic tariff positions.

His first reference to the protective tariff brought a wave of applause. Asserting that the republican party for 70 years had supported a tariff designed to give adequate protection to American labor, industry and agriculture, he declared that "our opponents, after 70 years of continuous opposition to this republican doctrine, now seek to convince the American people that they have nothing to fear from revision at their hands."

(Text of Mr. Hoover's speech is printed on Page 9.)

After finishing his speech at the Arena, Hoover drove immediately to Symphony hall where an overflow meeting had been held to accommodate those unable to gain admission to the rally

After his visit to the other hall, the nominee was driven to his special train which departed late in the night for Washington, where tomorrow Hoover will resume work on the speech which he is to deliver in Madison Square Garden one week from tomorrow.

BAY STATE WELCOMED MR. AND MRS. HOOVER

BOSTON, Oct. 15—(AP)—Both Herbert Hoover and Mrs. Hoover were given an encouraging welcome to Massachusetts today by women leaders as well as those in the rank and file of the republican party.

At an early afternoon luncheon given the republican presidential nominee, after his arrival in Boston, Mrs. Frank Roe Batchelder, vice chairman of the republican state committee, gave a promise that the Bay State would give its electoral vote to the Hoover Curtis ticket by reason of the work of the republican women.

As an earnest of their promise to remove their state from the doubtful column, thousands of women packed the lobby of the Copley-Plaza hotel later in the day to be received by Mrs. Hoover at a reception given in her honor by Mrs. Alvan T. Fuller, wife of the Massachusetts governor, whose guest the Hoovers were during their stay in Boston.

At the state luncheon Mrs. Batchelder hailed Hoover as the man "who holds up the torch of promise that every child, no matter how humble its parents may be, may reach the highest point in the country."

"The womanhood of Massachusetts pledges itself to Herbert Hoover," she added amid vigorous applause.

"Massachusetts has 45 per cent of its women registered, the highest registration of any state in the union," she added.

QUEENS SEWER CASE MAY GO TO JURY TODAY

NEW YORK, Oct. 15—(AP)—By noon tomorrow, the jury in the Queens sewer trial is expected to receive the case of Maurice E. Connolly, former president of Queens borough, and Frederick Seely, former sewer engineer, charged with conspiracy to defraud the city in the construction of the $29,000,000 Queens sewer system.

Arguments of counsel were heard today and all that remained was the court's charge to the jury, Supreme Court Justice Tompkins will instruct the jurors tomorrow morning.

Special Prosecutor Emory R. Buckner, summing up the state's evidence, lashed Connolly and his former sewer design engineer, and called upon the jury for their conviction. The maximum punishment in the event of conviction is one year imprisonment and $1,000 fine.

NEGRESS SHOT BY WOMAN FRIEND IN BRIDGEPORT

BRIDGEPORT, Oct. 15—(AP)—Miss Goldie Harris, 30, Negress, former secretary of the Phyllis Wheatly branch of the Y. W. C. A. here was reported resting comfortably at St. Vincent's hospital today, where she was taken late Sunday afternoon after being shot by Mrs. Blanche Askew, 37, head of the Waters Catering company. She now has a chance for recovery.

Mrs. Askew says she fired three shots at Miss Harris in self defense, after Miss Harris, who had been her close friend for some time apparently went suddenly insane and pointed a revolver at her. There was a struggle for the possession of this weapon, it was discharged in the struggle and then Mrs. Askew picked up another weapon and fired three shots, one of which entered Miss Harris' right lung. That is the story told police by Mrs. Askew.

TO INCREASE MEMBERSHIP OF NEW YORK STOCK EXCHANGE

NEW YORK, Oct. 15—(AP)—For the second time in recent years steps were taken today seeking an increase in the membership of the New York stock exchange. Almost simultaneously the prevailing price of membership seats rose first to $465,000 and then to $480,000, a gain of $30,000 for the day, and a record price for all time.

The effort to enlarge the present roster of 1,100, which has stood since 1879, formally was made when the governing committee adopted a resolution authorizing President E. H. H. Simmons to appoint a committee of five to consider and report upon the advisability of increasing the membership and the method whereby the increase shall be effected.

VOCIFEROUS WELCOME FOR SMITH IN MISSOURI

Smith Special Train En Route to SEDALIA, Mo., Oct. 15—(AP)—Governor Alfred E. Smith carried the democratic banner into Southern Illinois and the border state of Missouri today and received the most vociferous welcome that as yet has marked his campaign.

With shouts and cheers, the waving of flags and the throwing of confetti, the democratic nominee was greeted by thousands in St. Louis and East St. Louis, just across the Mississippi river, for nearly three hours he rode through the streets of the two cities where for blocks and blocks people shoved, jammed and pushed to catch a glimpse of him.

Leaving his special train at Tower Grove station on the outskirts of St. Louis, the governor was whisked away at the head of an automobile procession more than a quarter mile long. The crowds started at the station platform and stretched out along street after street for miles.

In the business district of the Missouri City, the automobiles moved at a snail's pace between rows of people which reached from the car tracks in the center of the streets back to the buildings on the sidewalks.

Here and there his car was stopped when a group broke through to shake his hand or present a bouquet of flowers. By the time the Coronado hotel was reached, where the nominee paused to rest a few minutes, the automobile looked like a florist shop on wheels.

FAILED TO ESTABLISH AIR ENDURANCE RECORD

OAKLAND, Calif., Oct. 15—(AP)—Roscoe Turner and Jack Rand failed in their second attempt to establish a new endurance record for flying when their Timm biplane was forced down with a burst oil tank at 12:48 p. m. today. The fliers said they may make another attempt tomorrow.

WILLIMANTIC

Office 824 Main Street. Telephone 1121-2.

K. OF P. CONVENTION WILL OPEN HERE THIS MORNING

(Special to the Bulletin)

WILLIMANTIC, Oct. 16—Delegates and officers from the 76 lodges of the Knights of Pythias of Connecticut were arriving at the Nathan Hale hotel in numbers today to attend the annual convention of the order which will be held Tuesday. Sessions will be held in the forenoon and afternoon. The grand lodge meetings will be held in the lodge room of the Elks home and sessions of the Grand Temple will be in Odd Fellows' hall on Main street. The 76 lodges are sending a total of 225 delegates and the 42 temples of the state will be represented by 150 delegates. At the afternoon sessions of the respective bodies on Tuesday afternoon officers will be elected and installed. Walter R. King of Natchaug lodge, No. 22, this city, is retiring grand chancellor of the Knights of Pythias while Mrs. Clara Heaton, grand chief of Wallingford, is retiring Head of the Pythian Sisters.

This evening at 6.30 o'clock retiring Grand Chancellor Walter R. King was host at a dinner tendered in the Nathan Hale hotel to about 50 officers of the grand lodges of Connecticut, New Hampshire, Vermont, Massachusetts and Rhode Island and several notables of the order with their wives. The guest of honor was Henry Wade of Indianapolis, Ind., an officer of the supreme lodge who delivered an address.

At the close of this dinner the grand lodge officers, many of the delegates who had already arrived for the convention and other members of the organization with their families attended an entertainment given under the auspices of Natchaug lodge at the town hall. The program, which was arranged by committees of Natchaug lodge, the Pythian Sisters and Puriton temple, No. 2 of this city was as follows: Selection by orchestra. Address of welcome by Grand Chancellor Walter R. King. Song, Edward Rocheville of this city; two-act play, C. A. C. Dramatic club of Storrs with orchestral interlude. Song, Edward Rocheville; skit, Mrs. Mabel Church of this city. The entertainment was followed by dancing.

At the opening of the convention Tuesday the municipal welcome will be delivered by Mayor Charles A. Gates who was elected grand chancellor at the last grand lodge convention held in this city in October, 1904. Special honors will be paid to William N. Potter of this city who has been treasurer of the grand lodge of Connecticut for many years.

Grand lodge officers who were present at the dinner tendered by Grand Chancellor Walter R. King of this city with their wives, except Messrs. George Howe of Boston, Mass., and C. Herbert Snow of Providence were: Massachusetts: Grand Chancellor George Fielden, Methuen, Mass., Grand Keeper Records and Seals George Howe, Boston; New Hampshire: Grand Chancellor T. Leon Finerty, Portsmouth, Grand Keeper Records and Seals Charles N. Corson, Dover and Grand Inner Guard Samuel J. Cogswell, Derry; Rhode Island: Grand Keeper Records and Seals C. Herbert Snow; Connecticut: Grand Chancellor W. R. King, this city, Grand Vice Chancellor Louis A. Bahler, Winsted, Grand Prelate Melvin R. Marquand, Stamford, Grand Keeper Records and Seals Edward B. Aspinall, Terryville, Grand Master Exchequer William N. Potter, this city, Grand Master at Arms Joseph J. Copelman, Hartford, Grand Inner Guard Herbert J. Evans, Waterbury, Grand Outer Guard Ernest C. Falk, Torrington and Grand Trustees Berton H. Woodin, Hamden, John A. Dolan, New Britain and Ernest J. Manweller of Seymour.

TWO YOUTHS GIVEN SUSPENDED JAIL SENTENCE

(Special to The Bulletin)

WILLIMANTIC, Oct. 15—Harry Keith of Eastford and Bruce Rice of Derby were jointly arraigned on a modified charge of taking an automobile without the owner's permission at the session of police court this morning. Each received a jail sentence of 30 days suspended for a period of three months. The costs of the case, $48.60 were paid. Keith and Rice were accomplices in the theft of a car owned by Louis Dansereau of this city from in front of the Jordan Auto company garage on Main street on the evening of Thursday, October 4. The machine was found the next morning in Eastford in a badly wrecked condition, having apparently struck a fence and overturned. Keith was arrested a few days later and the case postponed until police learned the identity of his alleged accomplice. Rice appeared at police headquarters this morning and voluntarily surrendered. Through Attorney W. A. King, the defendants made an agreement with Dansereau to settle for $350. In view of these circumstances Prosecuting Attorney H. S. Gaucher recommended to the court that the original charge of theft of the car be amended to taking without permission of the owner and then moved for a suspended jail sentence.

During the court session two intoxicants received ten day suspended jail sentences, another was placed on probation for six months in lieu of a jail sentence in the event that he finds work within 24 hours while a fourth was fined five dollars and costs. William Bicknell of this city was fined $12 and costs amounting to $19.15 for intoxication and assault on Arthur Cyr. All pleaded guilty.

OBITUARY

Mrs. Henry Ward Hanks

Adelaide Parkhurst Hanks, wife of Henry Hanks and well known resident of Hanks' Hill, Mansfield, died at her home about 9.30 o'clock this morning. She was born in Scotland, Conn., June 17, 1847, a daughter of Elias and Hanna Perry Parkhurst. Besides her husband, she is survived by three sons, Clayton W. Hanks of Windham; George H. Hanks of this city; Dwight H. Hanks of Hanks' Hill; two daughters, Mrs. Lunette Hutchinson and Mrs. Eleanor Hills of this city; one brother, Horace Parkhurst of Jewett City, six grandchildren and several nephews and nieces.

William M. Citron of Middletown, democratic candidate for congress from this district will address the mill workers of the American Thread company in an open-air rally at No. 2 gate of the plant at 12.30 o'clock on Tuesday afternoon. The rally is one of a series planned for this district by the democratic congressional campaign committee. Former Representative Citron is assisted by Rev. Mr. Gilbert in his campaign work.

The funeral of Joseph P. Trudeau was held this morning with a requiem high mass in St. Mary's church at 9 o'clock. Rev. J. J. Papillon was the celebrant. The church choir with Mrs. Joseph F. Gaudreau at the organ, rendered special music. Burial was in the family plot at St. Joseph's cemetery where Rev. Father Papillon conducted a committal service. The bearers were Michel Denault, Eugene Cote, Isaac Racicot and Joseph Lariviere. Arrangements were in charge of The Hurteau-Bosse Corp.

Friends of Mildred Hersant of Prospect street attended a party in honor of her twelfth birthday at her home Sunday afternoon. Present were: Marjorie and Madeline Congdon, Marjorie and Lorraine Sears, Ethel and Eleanor Hanna, Hilda Emma Hendry, Betty Lou Sharpe, Elizabeth Jordan, Pauline Wilson, Betty Burleson, Mary Ford and Merle Fryer.

Many fine bags of partridge and pheasants have been reported by local huntsmen who report a plentiful supply of birds and hunting conditions gradually improving as the leaves continue to be shed from the trees.

A Ford car crossed Union street, out of Temple street early this afternoon and crashed into the side of the J. C. Lincoln building, damaging a front fender on the car but not damaging the building. The name of the driver was not secured.

Congetta Rampolla, otherwise known as Annie Rampolla, ten year old daughter of Joseph and Nonciata Pistello Rampolla, who was killed when struck by an automobile truck on Main street Sunday morning leaves besides her parents, one brother, Salvatori and three sisters, Mary, Antonio and Josephine, all of this city. The child was a student at St. Joseph's parochial school.

Mrs. Ida Axelred and Mrs. Sarah Heller, who are spending several days in Brooklyn and New York city, last night attended the marriage of Sam Borodach of this city and Miss Annie Rosen of Brooklyn, N. Y. The groom conducts a shoe repairing establishment on Railroad street here while the bride is a niece of Wolfe Rosen of 62 Meadow street.

Mrs. Fred D. Jordan and her daughter, Miss Myrtle V. Jordan have returned from a motor trip to Rutland, Vt., and New York state. They were accompanied by Miss Frances Green of Worcester, Mass., and sister, Miss Amy Green of Boston.

Harris O. Eccleston, who was transferred to Stafford Springs as agent for the Connecticut Motor Transportation company when that concern abandoned its local terminal, is spending most of his two weeks' vacation at his home here.

A number of visiting Rotarians are expected at the regular meeting of the Willimantic Rotary club to be held in the Nathan Hale hotel Tuesday noon when Rev. John Alison of Holyoke, Mass., past governor of the 30th Rotary district, will be the speaker.

Mr. and Mrs. Edwin F. Cross are entertaining Mrs. Lillian Grow of South Braintree, Mass., Mrs. Grow played the 'cello as one of an instrumental trio at the morning service in the Methodist church Sunday. Other members of the trio were Leslie Nichols, flute and Donald Nichols, violin.

Mrs. Anthony Nosal of Brook street was taken to St. Joseph's hospital on Sunday night to be treated for a fractured leg sustained at her home.

Miss Lou Williams of Manchester and this city left for a vacation on the North Shore, Mass., today.

Principal and Mrs. James L. Harroun have returned from a trip over the Storm King highway.

Mr. and Mrs. John R. Pickett motored to Franklin, Mass., Sunday to visit their son Richard, who is a student at Dean academy.

Mrs. Harold J. Mason and son Vernon are guests of relatives in New Jersey.

Miss Rae Hevrin has returned from a few days' stay in New York city with friends.

Miss Sue Chesebro of Ashford was operated on at the Willimantic General hospital this morning.

Mrs. L. H. Little has returned from a trip to Northfield, Mass., and the White Mountains.

Miss Carolyn Cummings, student at Smith college, Northampton, Mass., was guest at her home Sunday.

Mrs John R. Loomis entertained her sister, Mrs. Grover Williams of Moodus for the week end.

Dr. Edward J. Morgan and family had as week end guests his brother William Morgan of Waterbury.

rare spices
blended with
mellow
mustard
GULDEN'S
Mustard

JEWETT CITY

TOTAL TO-BE-MADE VOTERS OVER 200 MORE THAN EVER

(Special to The Bulletin)

JEWETT CITY, Oct. 15—In the November election the town of Griswold will poll the largest vote in its history. The list of to-be-made, in the hands of the selectmen is the largest ever presented, by over 200 names.

A large per cent. of these 650 names will actually qualify as legal voters for the coming presidential election.

At 4 a. m. Monday the mercury had fallen to 28 degrees, after the coldest night of the season.

Mrs. Charles F. Gardner sprained her ankle Saturday.

Assessors in session, town hall, give in list before Nov. 1. Those failing will be charged 10 per cent.—adv.

Roast pork supper, Lisbon Community hall, Tues. 6 to 8, 40c—adv.

Furnished rooms, all improvements to rent. Malek Blk., Main St.—adv.

NIANTIC

Herbert Read has erected a fence around land on Broadway, Pine grove, recently purchased by Mrs. Edith Claussen.

Mr. and Mrs. Edward Maynard and child have taken an apartment in Arthur Getchell's home on York avenue.

H. Nelson MacLernon and Walter Stark of New York spent the week-end at the MacLernon estate on the river bank.

The benefit bridge and whist party given recently by the East Lyme and Niantic branches American Red Cross, at Niantic public library building was a success as $46.50 was realized for the hurricane sufferers. Bridge prizes were awarded Miss Lesley Beckwith, Miss Shearer, Mrs. Gordon Coates, Mrs. Edith Claussen, Miss Marjorie Stanley, Mrs. Serrencroft, Mrs. George Gadbois and Joseph Comstock. The straight whist prizes were taken by Dr. F. H. Dart, Mrs George P. Hill and Miss Halpin. Following the playing light refreshments were served. The committee was Mrs. Hudson, Mrs. A. R. DeWolfe and Mrs. E Clyde Manwaring.

The Alta society of St. Agnes church held a whist Tuesday evening at the rectory.

Niantic branch, American Red Cross, is to hold an executive board meeting at the public library building today (Tuesday).

Nehantic chapter, Order Eastern Star, met at the lodge room Thursday evening. Last Friday evening several members of this order motored to New London and paid a fraternal visit to Fidelity chapter. Tuesday evening a delegation paid a visit to the chapter in Mystic.

The board of registrars in the second voting district met at the new town clerk's building and were in session all day for the purpose of receiving names of those to be made voters and placed on the voting list.

The Gleaners class of the Baptist church met recently at the home of Miss Lila Beebe.

The senior C. E. society of the Baptist church met Sunday evening in the Baptist vestry. The leader was F. A. Beckwith.

Niantic fire department met Monday at the engine house.

Nicholas Fogg of Southington spent the week-end with his sisters at the day evening at the engine house.

Fogg cottage in Pine grove.

Albert E. Brown of New Haven spent the week-end with friends in the grove.

Mr. and Mrs. Marshall Johnson of Hartford were at their home in the grove over the week-end.

Franklin Hills of Hartford spent Sunday with friends at the Byrd cottage.

NOANK

MYSTERY IN FINDING THERMOS BOTTLE AND OILERS

One local fisherman was going down to the packing house dock Saturday morning at 2:30 to go out fishing and saw in the road a thermos bottle filled with hot coffee. He got down to the dock and with his flashlight saw a new suit of oilers and a sweater, a pair of rubber boots, but no man in sight. When it was daylight the manager of the dock saw the things and put them away. It has the fishermen guessing, where is the man to claim them? Has he met with foul play? or fallen in the water? It is a mystery. Will the village have to get a Sherlock Holmes on the case, or will the sea give up the body of the owner. It is the first mystery case ever in the village. One old-time fisherman said in nine days we will all tell who it is as the sea doesn't lie. The man might have gone for a week's fishing trip and forgot the articles. Now will he come back for them? All the fishermen are waiting for some one to clear away the mystery that is hanging about the dock.

George White was a caller in Saybrook Sunday.

Harry Roberston has returned from a short visit in Occum with friends.

About 60 in the village were down to the docks and on Prospect Hill early as 5:30 o'clock Sunday morning, watching for the giant Zeppelin from Germany to pass over to Lakehurst, N. J. They had to go back to their homes disappointed, for the news came over the radio that the Zep was taking a different course and would not land in New Jersey until 7 o'clock at night or later in the day.

A long line of automobiles coming from Hartford, Springfield and Boston, reached for three-quarters of a mile on the Groton Long Point road Saturday morning, bound for the point. They brought 100 summer people to spend the week and enjoy the fine weather, warm and nice. Sunday afternoon 30 were in swimming in green and red bathing suits at the big beach. It seemed like a day in August. The only thing missing on the beach were the big green umbrellas. Many people of the village thought the point was opening up again and that the hot sun drove cottagers out of the city. As long as the week end days are warm the point will be busy over Sunday.

Walter Buddington, a member of the junior class at Bulkeley high school, New London, is a javelin thrower, and is on the track team and is called Long Throw Buddington. The coach of the track team said he is the find of the year and he is wondering why young Buddington did not come out before to make the team. That track team will make the best of them travel at full speed to beat them, for the Orange and Black squad will be right there fighting to a finish. After school Friday the junior class held a meeting and elected officers for the year. Long Throw Buddington was elected vice president, also writer for the junior class "Eagle" paper, where every student's record is kept during the year.

Mr. and Mrs. John Tourjee are spending a few days in Philadelphia.

Sunday afternoon the Methodist church rally day service was held before a good crowd of members and their friends. The program follows: Processional, Salute to the Flag, song, by school; responsive reading; song by school; Ten Commandments, junior department; song, Junior department; Story of David, Marie Carson; third Psalms, school; song, primary department; song of Jesus, Marion Carson; story, Duncan Carson; recitation, department; recitation, Thelma Tinglesen and Betty Bocclinocchi; song, school; address, Rev. L. G. Horton, pastor; offering, closing song. The program was in charge of Supt. William Davis.

HOPKINTON, R. I.

Albert Kenyon, of Yonkers, N. Y., called on his uncles, William L. and Alonzo P. Kenyon last week.

Mrs. Emily Clark of the Shore road, Westerly, is visiting her brother Alonzo P. Kenyon at Ashaway.

The committee appointed to investigate the needs of the schools in this town met at the Hope Valley school house last Tuesday evening. The sub committee directed to secure estimates on the cost of construction of a four-room brick building at Hope Valley reported that it would cost approximately $44,000, and an addition of four rooms to the present school house at Hope Valley would cost about $37,580. Both estimates will be presented to the taxpayers for consideration at a special town meeting October 18th at the town hall.

Thomas A. Grieve and family of Shawsheen, Mass., visited at the home of Mrs. Grieve's father and mother, Mr. and Mrs. Daniel E. Blake the last of the past week.

Clarence White and family, who have been at Misquamicut for the summer, visited at the home of Mr. and Mrs. Joseph T. White Sunday.

Guy Marra has been making alterations and improvements in his shop in Ashaway.

Mr. and Mrs. Van Vleck have sold their farmin upper Tomaquag Valley to Rev. and Mrs. Eric I. Lindh of Quincy, Mass., who will use it for a summer home.

Rev. E. P. Mathewson and family and Frank W. Mills took an automobile trip Wednesday afternoon, over the Nooseneck Hill road and the Victory highway to Moosup, Plainfield, Packer, Jewett City and home by the way of Norwich and Westerly. At Packer they visited the cemetery where Mr. Mathewson's father, mother, sister and two stepmothers are interred.

STONINGTON

RECENT REAL ESTATE TRANSFERS IN THE TOWN

The following real estate transfers have been made in the town of Stonington:

Fisk Rubber company to Mrs. Anna Lorello, land on Stillman avenue, Pawcatuck.

George and Margaret Ball to Fred S. Wright, house and lot, Denison street, Mystic.

Louis C. Mott, et al, to Joseph H. and Freda Belair, house and lot, Greenmanville avenue, Mystic.

J. E. Lord to Charles P. and Margaret B. Potter, of Hartford, lot 144, Lord's Point.

J. E. Lord to Willard E. and Lillie E. Ladd, lot 25 on Lord's Point.

Katherine C. Murphy to Joseph H. Purtill, house and lot, Walnut street, Pawcatuck.

Troop No. 1, Stonington Girl Scouts met in the Community house Monday evening.

A dog got into the flock of sheep, the property of James E. Lord Saturday morning, killing four and eight were badly bitten. Patrolman Adams and Ostman found that the dog was the property of people living at Lord's point. The sheep are blooded stock and are valued at $35 to $50 each. The town is liable for damage done in this instance.

A meeting of the Ladies' Aid society of the Second Congregational church was held in the church parlors Monday.

A special meeting of Nina council, D. of I., was held at the K. of C. home Monday evening.

Mr. and Mrs. William W Schoner and children, Winifred and Warren and Miss Jean Webber of Morris Plains, N. J., were guests Saturday of Dr. and Mrs. James H. Weeks.

A meeting of the Ladies' Aid society of the First Baptist church in the church parlors Wednesday afternoon will be followed by a social hour.

Mr. and Mrs. E. P. York of Princeton, N. J., are guests at the McGrath house.

Mr. and Mrs. Thomas Matheson have returned from Camp Foresthoim, Me.

Mr. and Mrs. Jacob Derricks and daughters Carolyn and Wilhelmina are spending a vacation with relatives at Plymouth, Mass.

Mr. and Mrs. William P. Bindloss returned Saturday from an auto trip through New York state.

Mr. and Mrs. C. H. Simmons closed their summer home here Monday and returned to New York.

Misses Marjorie Jones and Marjorie Paul of Boston spent the week end as guests of Mrs. Harold Hubbard.

Mr. and Mrs. Bradford Holmes have returned from a trip to Boston.

Dr. Owen J. Dennehey returned on Monday after a vacation of two weeks.

LISBON

Rev. and Mrs. Maurice J. Reynolds left Monday for Fort Slocum, near New York, after a week's visit at the parsonage. Mr. Reynolds, who has been chaplain at Fort Amador, Canal zone, has been on a furlough since the latter part of July before taking up his new duties as chaplain at Fort Slocum.

There was an attendance of more than 250 at the meeting of Lisbon Community club Wednesday evening. An orchestra comprising Adam Heinrich and three sons Alwin Kaempffe and George Heimboldt gave several selections both before and after the minstrel, which was put on by eighteen young people from Ellisville and Taftville. George Weller, Jr., and Victor Davis were the endmen and Edward Thoma as the hobo made a great hit. The solos, duets and dances were all heartily encored. The committee in charge of the program was George Weller, Jr., Alwin Kaempffe and Mrs. Adam Lennold. Mrs W. J. Reynolds, Mrs. Annie Emerson and Mrs. Mary Emerson passed sandwiches, cake and coffee.

Mr. and Mrs. Frank Moll have moved to the place in Newent purchased from Adam Mazne, formerly known as the Frances place and more recently owned by Frank Johnson.

NORTH FRANKLIN

Mrs. Lydia Miner Mrs. Shirley Smith and son Ellis, of Fitchville were guests Sunday of Miss Mabel Tracy.

Mrs Fred Race and Mrs. Theodore Crandall entertained the Missionary society at the Community house Thursday.

Miss Winifred Holton of Madison spent the week-end with her parents, Mr. and Mrs. Luther Holton.

Mrs. Frank Rockwood, Miss Ella R. Hoffman, Mrs. Fred Hoxie Mrs. Theodore Crandall and Mrs. Fred Race attended the Social Corner gathering at Willimantic Wednesday.

Miss Lydia Johnson was a Norwich visitor Wednesday.

Mars. Fred Race, Mrs. Frank Rockwood, Mrs. Ernest Smith, Mrs. Arthur Smith, Mrs. Mary Swift and Miss Hazel Swift were past week callers on Mrs. Lua Stiles.

Mr. and Mrs. Fred Duerr, Harold Duerr and Mrs. Mabel Capshaw were New Britain visitor Monday.

Mrs Frank Hauk of Uncasville is visiting Mrs. Lucia Kellner.

Miss Florence J. Rockwood spent two days the past week with her sister, Miss Ella M Rockwood of Hartford.

Frederick Clarke of Willimantic is visiting his son, Eugene Clarke.

Mrs. L. F. Avery entertained Mrs Ella Gager over the week-end.

Mrs. Lucia Kellner was a Norwich visitor Friday and Saturday.

Miss Mabel Capshaw spent the week-end with her sister Mrs. Walter Tripp of Brooklyn.

Mr. and Mrs Ernest Clarke of West Haven spent the week-end with Mr. and Mrs. Eugene Clarke.

Mr. and Mrs. Walter Tripp of Brooklyn and Mrs. Peasley of Eastford were recent guests of Mrs. Fred Duerr.

Mr. and Mrs. William Walker of Willimantic were guests of Mrs. Eugene Clarke Sunday.

SOUTH COVENTRY

Mr. and Mrs. William Cogswell have named their son Francis William.

Mr. and Mrs. George Brook who have the summer home at the lake, left for the south Oct. 14.

Lester Cadwell with his family entertained his father and mother from Fitchburg, Mass., over Sunday.

A number from here attended the Stafford fair.

Raymond Washburn has moved his family to Willimantic.

Eugene Latimer was in Hartford during the wek on business.

Misses Elizabeth and Catherine White spent the week end with their mother, Mrs. Elizabeth White.

Miss Florence Kromble has gone to Manchester to work.

The republican caucus was held in the town hall Oct. 10th

Dr. Higgins and L. W Daniels attended a recent meeting of the Men's club at Liberty Hill.

How to Reduce Varicose Veins

Rub Gently and Upward Toward the Heart As Blood in Veins Flows That Way

Many people have become despondent because they have been led to believe that there is no remedy that will reduce swollen veins and bunches.

If you will get a two-ounce original bottle of Moone's Emerald Oil (full strength) at any first-class drug store and apply it night and morning as directed you will quickly notice an improvement which will continue until the veins and bunches are reduced to normal.

Moone's Emerald Oil is a harmless, yet most powerful germicide and two ounces last a very long time. Indeed, so powerful is Emerald Oil that old chronic sores and ulcers are often entirely healed and anyone who is disappointed with its use can have their money refunded. All druggists sell lots of it.

for COLDS
22,000,000 boxes were bought last year. That's the reward of results.
Grove's BROMO QUININE
LAXATIVE TABLETS

The best ginger Jamaica can grow is used in

CANADA DRY

Don't accept substitutes or imitations.

"CANADA DRY"
Reg. U. S. Pat. Off.
The Champagne of Ginger Ales
Wholesale Distributors
BISHOP, BIDWELL CO., Norwich, Conn.
JOSEPH CONNOR & SONS, Norwich, Conn.

PLAINFIELD

Robert Flowers, of Providence, spent Friday with his parents, Mr. and Mrs. Robert Flowers.

The Rebekah chapter, No. 27, O. E. S. entertained the state grand officers at the annual inspection Friday evening. A turkey supper was served. The menu included fruit salad, roast native turkey, cranberry sauce, celery, mashed potato, mashed turnips and mashed carrots, olives, rolls, apple pie, ice cream and coffee. The tables were decorated with candles and fancy baskets holding nuts, also marigolds and favors. The hall was decorated with autumn foliage. The worthy grand matron was presented a gold necklace. The turkey supper was in charge of Mrs. Ernest Wildes. The women received many compliments for the fine dinner.

Miss Dorothy Prentiss and a friend, Miss Mitchell of Waterbury spent the week end at the home of Miss Prentiss' father, Rev. William C. Prentiss.

Mrs. Eva Pike and Gladys Opperman were callers in Willimantic Friday

The Woman's club held a bridge and whist party Saturday evening at the home of Mr. and Mrs. William Selley A good number was present.

Mr. and Mrs. Cecil Bradford returned Sunday to their home in Boston after a few days' stay at the home of Mr. and Mrs. John Gallup.

Joseph Cardinal who was knocked down Saturday evening on the street near the Community house died Sunday morning at Backus hospital.

The C. E. society meeting was held in the vestry of the Congregational church Sunday evening, Miss Adelaide Prentiss was leader.

Losses from freight car robberies amounted to a little more than $1,000,000 last year, a drop of 12 per cent. from 1926.

Piles Go Quick

Piles are caused by congestion of blood in the lower bowel. Only an internal remedy can remove the cause. That's why salves and cutting fail. Dr. Leonhardt's Hem-Roid, a harmless tablet, succeeds because it relieves this congestion and strengthens the affected parts. Hem-Roid has given quick, safe and lasting relief to thousands of Pile Sufferers. It will do the same for you or money back. Lee & Osgood Co. and druggists everywhere sell Hem-Roid with this guarantee.

A layer of beans
A layer of sugar-cured pork
A cup of brown sugar
A cup of molasses
No wonder they're so good!
Order a can for dinner today!
BEAN HOLE BEANS

DODGE BROTHERS
NEW VICTORY SIX

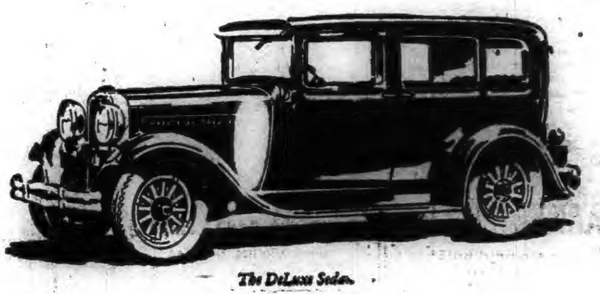

The DeLuxe Sedan

Smarter in Appearance — More Luxurious in Appointments — With Increased Room and Still Finer Performance

Style stands out in all nine new Victory body types. There is an inviting swagger in the sweep of the improved one-piece fenders, an assurance of power in the higher and more massive radiator and hood lines.

Bodies are not only smarter, but larger, providing increased head-room, leg-room and seat-comfort. Deeper, softer cushions and specially selected hardware and upholstery sound a distinctive note of interior luxury, while higher and wider doors facilitate entrance and exit.

The new Victory Six emphasizes the unusual structural advantages first introduced in the original Victory. The chassis frame is so bolted to the body that it literally becomes a part thereof—a simplified, more rugged, and squeak-proof construction that reduces weight, eliminates rattles and lowers the center of gravity.

This unique Victory design provides roadability and riding ease as remarkable and unusual as Victory pick-up, power and flexibility.

There is just one way to find out how different and better Victory performance really is. Drive the car yourself!

PRICES—*Touring Car, $995; Roadster, $995; Coupe, $1045; 4-Door Sedan, $1095; DeLuxe Sedan, $1170; DeLuxe 4-Pass. Coupe, $1170; Sport Roadster, $1245; Sport Touring Car, $1245; Sport Sedan, $1295—f. o. b. Detroit.*

ALSO DODGE BROTHERS STANDARD SIX
$895

Smarter lines, greater comfort, richer appointments. A thoroughly dependable car in every item of construction that makes for smoothness, flexibility and long life. PRICES—*Coupe, $875; 4-door Sedan, $895; Cabriolet, $945—f. o. b. Detroit.*

The Jordan Auto Co.
1029 MAIN STREET, WILLIMANTIC 410 MAIN STREET, NORWICH

When You Shop—Do It In Willimantic

790 Main Street Willimantic, Conn.

BUTLEMAN'S

WINTER CLOTH COATS RICHLY FURRED

A most varie dassortment of styles, materials and rich furs. This valuable collection of Cloth Coats of the moment are for sports, utility and dress wear. Furs effectively used on collar and cuffs.

$19.50 up to $59.50

NEW DRESSES

Dresses for every occasion can be found here—Afternoon Dresses, Sport Dresses and Party Dresses. The materials used are Cantons, Georgettes, Velvets and Crepe and Velvet Combinations.

$10.50 up to $25.00

SIZES 14 UP TO 50.

"OVER THE COUNTER"

DEAR DOT:

This is the weather that inspires within us the urge to do things; to save and conserve for another day when life in general may not be as comfortable or as full of the energy and health that one associates with Autumn.

No doubt, you are one of the many who, while grasping from today all the happiness that is in it, are planning for a future to be spent without dependence, without sorrow and in a home free of the entanglements of mortgages and debts.

"Begin Now to Save," is certainly the best advice I can give you. The modest beginning leads to a prosperous ending. We who reside in Willimantic or within its wide trading area, are especially fortunate in having at our disposal excellent banking facilities. There are "none bette" as the old saying goes.

THE WILLIMANTIC TRUST COMPANY, with which I have done business for some years is the bank I want to particularly recommend to you at this time. It was established in 1911 and has present resources of about two millions of dollars with an enviable patronage of over 7,000 people in its various departments. The capital and surplus is placed at $350,000. In this institution you will find modern methods of bookkeeping that furnish a complete and comprehensive banking service suitable to the needs of individuals, partnerships, and societies.

The bank operates the separate departments of savings, checking, trust department and Christmas club. The 1929 Christmas club starts the latter part of December and many will be the happy thrifters who will receive club checks for 1928 during that month.

It is so easy to open an account and so easy to form the habit of keeping it growing. Consider banking by mail for instance. You merely make up a deposit slip, endorse checks or send cash by registered mail to the bank. Just drop your envelope in the nearest mail box or postoffice. The bank will make acknowledgment by return mail and your account will be immediately credited with the deposit. Deposits made on or before the fifth day of any month draw interest as of the first of that month. Interest at 4% is payable quarterly on the first of January, April, July and October.

Then again, if you need assistance, you will find the Trust company prepared to take real estate mortgages on approved properties. Loans are also made on acceptable collateral at current rates and discounts are accepted. The trust department acts as executor, administrator, trustee and all fiduciary capacities. These are just some of the invaluable services one can secure from "his" or "her" bank. Feel at liberty to consult Treasurer Herbert W. Huber at any time about these splendid services.

Take a kindly "tip," dear Dot. Whether you do it by mail or call personally, start your account at once, even if your initial deposit is but one dollar. Do not be shy of a modest beginning. Thrift NEVER starts in large amounts but it always ends with them.

Yours for thrift,

JANE.

They Are New - -
Real New —

Our Suits for Fall

in the new colors of tan, grey mixtures and green. Double-breasted vests with some and they are being worn considerably by well dressed young men.

$22.50 and up to **$50.00**

The J. F. CARR Co.

744 Main Street Willimantic, Conn.

GEM THEATER

WILLIMANTIC

NOW PLAYING

The King of Kings

Mightiest Picture of Them All.

TWO SHOWS THIS AFTERNOON—2:15-4:15

EVENINGS, 6:45-8:45

Prices 15-30c—20-35-50c

SHOP IN WILLIMANTIC AND SAVE MONEY!

BIGGEST 10c VALUE OF THE YEAR

on 25 varieties of PREMIER and other national brands of food products.

Preserves in cans and jars.
Marmalades — Vegetables
Fruits and Fancy Goods
See Our Display!
EVERYTHING 10c

— The —

LARAMEE CO., Inc

MEATS and GROCERIES
22 North Street.
We Deliver

"At the Corner—
Church and Main"

Shake hands with value — big value.

Long time since you've met with anything quite so good.

These all wool, double-breasted, box model overcoats in plaid back fabrics just complete the most friendly sort of a picture you can imagine.

We're selling 'em for $25 you know.

Correct for men—and young men, too.

The Church-Reed Company

"Good Clothes for Men"

Treadeasy

The GREAT HEALTH SHOE FOR WOMEN

are designed to relieve arch trouble, weak feet, and other foot ailments. Try a pair and be convinced.

Treadeasy Week

SPECIAL DISPLAY

— at —

THE

UNION SHOE CO.

C. F. RISEDORF, Prop.
Willimantic, Conn.

Specifications of

BIDORINI'S

MALT BREAD

Contains the best Wheat Flour, Crisco, Milk, Sugar and Malt.

DO NOT FORGET TO SAVE 20 BREAD WRAPPERS AND GET A BEAUTIFUL

$2.50 DOLL for 99c.

BIDORINI'S BAKERY

44 CHURCH STREET WILLIMANTIC

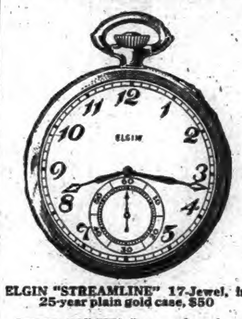

ELGIN "STREAMLINE" 17-Jewel, in 25-year plain gold case, $50

WHEN in doubt as to the character of a Christmas Gift, choose an

ELGIN *Watch*

We have a lavish array of styles—
Prices $35 to $350.

TRACY & WOLMER
Jewelers
Ralph U. Wolmer Successor

Did You Drop Out?

Did you start a Savings Account and then abandon the road to success?

I so, we invite you to take a new start now.

Windham National Bank

Incorporated 1832
779 Main St., Willimantic, Conn.

NATHAN HALE HOTEL

Willimantic, Conn.

Charles E. Mayo, Manager

METROPOLITAN LUXURIES IN A CONGENIAL ATMOSPHERE

SPECIAL LUNCHEONS DAILY—75 & 90cts.

Large Parking Space in Rear

Always "Home, Sweet Home"

When It Is Heated by

FIRESIDE

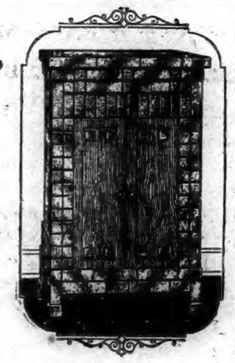

The Ideal Heater for your home. It is built to give Perfect Service for long years of steady use.

A visit to our store will convince you about this heater.

The HURTEAU & BOSSE Corp.

810 Main Street Telephone 641-2 Willimantic, Conn.
Funeral Directors and Embalmers

Infants' Wear

Closing out several lines of Infants' Underwear and Knitwear at less than cost.

Special Values in Crib and Carriage Blankets.

RHODE ISLAND TEXTILE CO.

MAIN STREET
WILLIMANTIC

CAPITOL

Willimantic, Conn.

GOLD FREE **$75.00** GOLD FREE

TONIGHT

GOLD NIGHT

WE ARE GIVING AWAY

12—PRIZES IN GOLD—12

— Including —

$25.00 Grand Prize $25.00

— On the Screen —

"GRIP OF THE YUKON"

All Star Cast with Neil Hamilton, Francis X. Bushman, June Marlowe and Otis Harlan.

A Tremendous Drama of the North

Adhesive Plaster

Flesh Color

Has the same adhesive qualities of the other plasters. It has this decided advantage—it is excellent for binding sprains and wounds on the leg and arm, as it is almost invisible. The color of the plaster matches the skin.

40c

THE

WILSON DRUG COMPANY

The Rexall Store
723 MAIN ST.,
WILLIMANTIC, CONN.

The Glenwood "N" Range

is of regular Glenwood quality and at

$96.50

is an unusual bargain.

THE GLENWOOD GOLD MEDAL, a complete coal and gas range, at **$145.00,** is easily the best buy in the stove market today.

THE J. C. LINCOLN CO.

Main and Union Streets

Home Furnishers Funeral Directors

Acme Electric Co.

RADIO DEALERS

— AND —

ELECTRICAL CONTRACTORS.

All Kinds of Electrical Repair Work.

23 Church St., Willimantic
Telephone 64-12

WHY NOT PLACE THAT ORDER FOR A

Super Oil Heater

NOW?

Hollis H. Lyman

Plumbing, Steam, Hot Water and Hot Air Heating
Water Systems — Metal Work
So. Park St., Willimantic
Telephone 78-2

SAVE TIME

by banking by mail. Uncle Sam is one of the most trusted of your employees and is willing to carry your deposits to this strong bank for you.

Your account will be credited with your deposit just the same as though you come personally to our receiving teller's window, and your receipt will be delivered by return mail. Think this over, Mr. Merchant, Farmer, Dairyman and others. It saves you time and money.

Willimantic Trust Co.

CAPITAL AND PROFITS, $350,000.00

Pictures Are Ideal Wedding Gifts

Give the bride one of our beautiful water colors or any one of our many other modern pictures. They are gifts that are a joy forever.

WILLIMANTIC ART & GIFT SHOP

58 Church Street.

The

GENERAL Tire

In this new day of conquering distance-mileage has a newer meaning. For the millions who travel on rubber General has been the pioneer in the rapid development of greater mileage, comfort and safety. Now more than ever The General Tire is proving to car owners the true meaning of its famous slogan "—Goes a long way to make friends."

The Leonard Bros. Garage, Inc.

Corner Main and Walnut Sts.
Willimantic. Phone 405

Who Pays?

Protect yourself against every form of liability by investing in one of our Auto Insurance policies. Complete coverage is best.

Louis H. Arnold

Insurance in All Forms
810 Main St. Phone 1000
Willimantic

YOUR FURNACE IS HERE!

The Magee Pipeless

Hot air heat is cheapest to operate. No water in this system to freeze if you close your house for a day or a month during the coldest weather. Our low prices installed will delight you.

GET OUR QUOTTATIONS AND BE CONVINCED.

The Jordan Hardware Co.

670 Main Street Willimantic, Conn.
Telephone 700.

THERE IS NO BETTER WAY TO MAKE MONEY THAN TO INVEST WISELY.

No one ever bought an inferior article because it was inferior.
But sometimes people buy an inferior article with the expectation (or imagination) that they somehow are saving money.
How often are we satisfied with a purchase made on this basis?
We all know from expensive experience.
A fresh egg and an addled egg look alike on the surface; the only difference between them is the invisible difference inside the shell; and, oh, what a difference!
The most important difference in garments is the difference in making and fashioning them; details enter into the making of fine garments which cannot be seen; but the difference is there and will begin to stick out as soon as the garment is worn.
Well made garments of good quality material are a constant source of pleasure; carelessly made garments of the same materials are the garments that people "get sick" of wearing.
Printzess, Craigleigh and Toy Town Toddlers are names which carry a guarantee of satisfactory service; (prices from $25.00 to $50.50).

J. B. FULLERTON & CO.

John: "Aren't you wild about bathing beauties?"
Jim: "I don't know, I never bathed one."

Hurley's Boys' Store News

BOYS' SPORT SWEATERS
$1.00 to $4.50

BOYS' GOLF PANTS
$1.50 to $3.75

BOYS' GOLF HOSE
50c pair

"EVERYTHING FOR BOYS"

HURLEY'S BOYS' STORE

700 MAIN STREET TELEPHONE 1184-5

MYSTIC

EDWARD R DAVIS DIES—HAS NO NEAR RELATIVES

Edward R. Davis, 82, who died at the home of George Denison, near the Road church, Sunday, has been in failing health for a long time, but was confined to his bed less than a week. Mr. Davis was born in Preston, Aug. 6, 1846, the son of Russell and Desire Ayers Davis. Many years of his life were spent in North Stonington, where he lived with his sister, the late Miss Mary A. Davis. After selling their farm, they came to Quiambaug. For the past year, since the death of his sister, he has made his home with Mr. and Mrs. Denison. He was of quiet disposition and highly respected. He never married and leaves no near relatives.

Miss Rachel Buddington of New London has been ill for the past week at the home of her parents, Mr. and Mrs. Ray Colver.

Mr. and Mrs. John DeGraw and Miss Gertrude DeGraw of Brooklyn, N. Y., spent the week-end with Mr. and Mrs. J. H. Williams of Old Mystic.

The Ladies' Aid society of Old Mystic Baptist church plans an all-day session in the Conference room, Friday.

The officers and drill team of Mystic Rebekah lodge held a rehearsal in Odd Fellows' hall, Monday night.

The Hoover-Curtis club held a well attended meeting, Saturday evening, in Odd Fellows' hall. The speakers were Col. A. R. Wood and Albert Simms of Hartford. Colonel Wood was a fine speaker, keeping the audience in a happy mood by his anecdotes. Mr. Simms was forceful and gave solid facts to illustrate his talk. The Mystic band played for a half hour before the meeting.

Mr. and Mrs. Louis Knox and two sons have returned from a 10,000-mile auto trip to California and other points in the west. While in Hollywood, they visited their son, Stuart Knox, who is working in pictures.

Mr. and Mrs. W. L. Main, Hazel Main, Mystic and Mrs. Sarah Darrow of New London attended Stafford Springs fair.

Mrs. Eugene Jones sang the solo, "I Cried Unto the Lord," at the Congregational church Sunday morning.

Miss Jessie L. Post of Andover, Conn., spent the week-end with Mrs. Effie Mitchell at Willow Point.

Andrew Nogas and Charles Getting have returned to Hartford after being here for several weeks, installing machinery at the Sea Sled Co. plant.

Holders of common stock of N. Y., N. H. & H. railroad have received the second dividend of $1 per share.

Miss Dorothy Gray returned to Providence Monday, having been called here to attend the funeral, Friday, of her grandmother, Mrs. Gertrude Sawyer.

Mrs. Alice Sherburne was in New London Sunday to visit her grandson, who is a patient at Lawrence hospital.

The Union Baptist church appointed delegates to the annual Baptist state convention to be held in Stamford. Rev. and Mrs. L. J. Shepler, Mrs. Hollis Price, Mrs. J. K. Bucklyn and Mrs. D. M. Bennett left Monday morning, all except Mrs. Bennett, to return home this (Tuesday) evening. She will return Wednesday evening.

Rev B. U. Hatfield is to deliver his address, The Land of Evangeline, Tuesday, Oct. 23, at Mystic Library.

Mrs. M. L. Johnson, on her way home to Annapolis, Md., from spending the summer in Maine, stopped here to visit her granddaughter, Mrs. Clarence B. Hall. While there, Mrs. Johnson celebrated her 83rd birthday.

Lawrence Brustolon attended Stafford Springs fair.

At the Union Baptist church, Sunday, it was announced that $185 had been sent to the Red Cross for the hurricane sufferers in Florida and Porto Rico. Copies of the Watchman-Examiner, a Baptist paper, were given out Sunday, containing an article on this church written by Rev. Mr. Shepler. Orville Lewis was the soloist. The first fall meeting of the Missionary society will be held at the home of the president, Mrs. L. P. Allyn, Thursday at 2 o'clock. The first meeting of the Crusaders was held in the vestry, Monday afternoon.

Mrs. Merritt Tooker has returned to Montville.

There are to be services in St. Patrick's church Wednesday and Friday evenings of this week.

Saturday, 127 men and women were made voters here on the Stonington side and 114 men and women were made on the Groton side.

Cornelius Donohue, Jr., of New York was at home over the week-end.

Mrs. Harry Meyers has returned from a visit in Stafford Springs. While there she attended the fair.

Mr. and Mrs. Frank E. Gates and Mrs. Isabelle Neal of Providence arrived Friday to spend a few days at their home on the River road. Mr. and Mrs. Gates' son-in-law and daughter, Mr. and Mrs. John Ryley of Providence, spent Saturday and Sunday with them.

Edward Potter has closed his cottage on River road and returned to his home in Elmville, Conn.

Miss Bernice Burdick of Westerly and Mrs. Fannie Burdick of Mystic called on Miss Antoinette Burdick, R. N., in Norwich Sunday.

MRS. GEO. C. LADD'S FUNERAL WITH BURIAL IN NORWICH

Funeral services for Mrs. Angelina H. Ladd, wife of George C. Ladd, were held at local funeral parlors, Monday at 2:30 p. m., Rev. Ernest Weiss of Noank officiating. The bearers were J. Lester Harris, Herbert Chapman, Wilfred Robinson, Harold Davis, John R. Ray and Douglas McDonald. Burial was in Hamilton Avenue cemetery, Norwich.

Mr. and Mrs. William H. Noyes of New York spent the week-end with the former's parents, Mr. and Mrs. Henry D. Noyes.

Mr. and Mrs. George Tift, their daughters, Florence and Elsie, and Mr. and Mrs. Fred Startz motored to Camp Devens and Worcester, Mass., Sunday.

OBITUARY

Mrs. Charles Vinal

Friends and relatives here received word of the death of Mrs. Dorothy Mather Dickenson Vinal, at her home in Guilford, Sunday, Oct. 14. She was born in Mystic, Jan. 26, 1890, the daughter of Thomas W. Dickenson and the late Fannie Foster Mather Dickenson, and had lived here until a few years ago. She is survived by her husband, Charles Vinal; her father, Thomas Dickenson, of Mystic; three sisters, Mrs. Elizabeth Lord of Deep River, Mrs. Martin Wright, Essex, and Mrs. Carl Scofield of Milford; also by two brothers, Leon Dickenson of Hartford and Newton Dickenson of New London.

CHEST COLDS
Apply over throat and chest—cover with hot flannel cloth.
VICKS VAPORUB
Over 17 Million Jars Used Yearly

1790 1928

Norwich Bulletin and Courier

Entered at the Postoffice at Norwich, Conn., as second class matter
Telephone Calls:
Bulletin Business Office 430
Bulletin Editorial Rooms 35-2
Bulletin Job Room 35-2
Willimantic Office, 854 Main St. Telephone 1134-2.

138 YEARS OLD

Published every day in the year except Sundays
Subscription price 12c a week, 50c a month, $6.00 a year.

Members of The Associated Press
The Associated Press is exclusively entitled to the use for republication of all news despatches credited to it or not otherwise credited in this paper and also the local news published therein.
All rights of republication of special dispatches herein are also reserved.

Norwich, Tuesday, Oct. 16, 1928

Daily Average Circulation
WEEK ENDING OCT. 13, 1928:
13,603

HOOVER'S BOSTON ADDRESS

When Herbert Hoover in speaking to New England, as well as the rest of the country, in his address at Boston dwelt upon the tariff, the merchant marine, and foreign trade he touched upon matters which are of particular interest to this part of the country, but he laid proper emphasis upon the fact that those are by no means local issues for they concern the whole country. What concerns New England concerns other industrial states, what involves the states along the coast has its influence upon states in the center of the country and when foreign trade is brought into the limelight it is not one single group of the states that is affected by the exports or the imports. There is general concern in these questions and in a masterly and direct manner Mr. Hoover not only pointed out this common interest but emphasized the need of government cooperation in further developing foreign trade for "it is more important to New England than it has been before. With the assurance of peace for many years to come the world is upon the threshold of great commercial expansion."

Mr. Hoover called for the maintenance of a protective tariff, with such adjustment as new conditions require. He decried the competitive tariff, referred to the depressing effect of the competitive tariff of 1913 and declared that to attempt a revision under the democratic formula of effective competition would mean "a reduction of the tariff and a depression in American wages and American farm prices." It means a flood of foreign goods, of foreign farm produce, and consequent reduction of wages and incomes, not only of workers and farmers, but the whole of those who labor, whether in the field, at the bench or desk."

Mr. Hoover had good words for the tariff commission but insisted that it could be strengthened. As for giving it the complete authority to handle the tariff question he recognized, as the people thoroughly understand, that they would never deny themselves the right to express themselves upon such a vital question by taking it out of the hands of congress and the president who can be held responsible to the electorate. He regards the protective tariff as one of the most important economic issues of the campaign.

When Mr. Hoover hoped that the country would some day be able to retire from the shipping business he unquestionably expressed the feeling of most people. He proceeded to show why government operation was unsatisfactory but maintains that it is now necessary "until private enterprise can carry the burden and grow in strength".

Referring to the textile situation in New England he declared it was not peculiar to this country but pointed out that the situation here is much better than elsewhere because of the protective tariff and any change in the present policy "would mean no less than ruin to New England industry, both manufactures and workmen."

In his address Mr. Hoover dealt in a deliberate and convincing manner with the questions in which the country is deeply interested. The full text of his address appears on page nine and is worth a careful reading.

INATTENTION.

In studying the fatal automobile accidents in this state for the past two years the state motor vehicle department finds "the great loss of life according to the department's statistics, was directly attributable to inattention. Seventy six deaths were traced to this cause in the first eight months of 1927 and the same period this year. Helped by carelessness, the same cause also figured largely in the deaths of 86 adults and children who were killed while crossing streets during those periods. Speeding, or driving too fast for conditions, was responsible for 42 deaths; defective equipment accounted for 24; skidding 22 and confusion 24. There were 25 deaths in which intoxicated persons were known to have been involved, including 16 operators of cars and nine pedestrians."

That means, when we get right down to brass tacks, that for the most part those who were driving the cars in the fatal accidents were not tending to business in the sense of giving respect to the rights of others or were not prepared to meet the uncertainties which are likely to be encountered along a highway.

Not all fatal accidents can be attributed to the drivers of automobiles. There are others who can be and are equally careless of their own welfare. They neglect to assure their own safety and fail to see that the other fellow is safeguarded.

Just how serious this situation has become is disclosed by the department's finding to the effect that "more than 400 accidents show that a few less than half occurred on roads described as 'near', or without adjacent intersection, curve, hill, or other feature which might add to the primary causes of the accident". In other words those accidents should not have occurred under the proper handling of the motor vehicles, and it is the prevalence of that kind of inattention to the responsibilities of the person behind the wheel that results in so many accidents and fatalities.

The increase in the number of automobiles makes it apparent that if accidents are going to be reduced drivers must take heed of the negligence of others and apply the lessons that exist in the daily crashes as a means of preventing personal experience of the kind which most people ought to want to avoid.

ZEPPELIN TRANSPORTATION

We have seen great progress in the construction and operation of airplanes and we have also seen the dirigible brought to a higher state of perfection. To say that the Graf Zeppelin represents the most that can be expected is to disregard what has been done in the past or the hopes of dirigible experts for the future. Already plans are being made for bigger and better airships of that type.

There is great satisfaction that the trip of the Graf Zeppelin has thus far been successful in spite of the accident to its stabilizer. It isn't the first dirigible to cross the Atlantic to the United States, but it is the first to cover the route that it did and the first to come as a commercial airship carrying a list of passengers. It has demonstrated the possibilities of such a service, although the arrival at Lakehurst breaks no speed records.

Even though the big dirigible required much more time than expected and despite the fact that it took a circuitous route in order to get the most favorable conditions, it had by no means exhausted its fuel or supplies. It is one of those great big gas bags that feels the effect of the winds in a manner different than the airplane but it has a means of sustaining itself in the air which is lacking with the bird-like machine. Navigating the air with both types of craft is undergoing rapid improvement but the demonstration in airworthiness in getting away from unfavorable conditions, in being able to navigate it where desired, in carrying such a load as a ship in the passenger service would have to, in meeting an emergency while over the ocean appears decidedly successful. It was not exactly a trip where everything was favorable, for weather and the damaged stabilizer contributed obstacles, but regardless of them the trip must be regarded as a success and must be looked upon as pointing to increased interest in that type of craft.

There is nothing whatever to support the idea that the dirigible will replace the airplane in air navigation. On the other hand it unquestionably has a place in aviation that will be enlarged and made more secure as development goes on.

WILL THE PUBLIC RESPOND?

Now that Fire Prevention week is a matter of history for another year, it remains to be seen what effect the increased attention that has been given to the subject will have upon the public.

It was a week in which some fire departments were kept busier than they usually are. In Boston it is recorded that the week end showed a total of 17 false alarms among the total of 42 calls. Such a practice doesn't necessarily indicate a lack of fire prevention but it displays a total disregard for the purposes of the department and invites accidents through the needless fast runs of the fire apparatus.

A Boston board of engineers in giving thought to fire prevention makes the suggestion that in addition to a careful study of the fire records there should be a careful survey made of the municipal buildings and of the territory in general for the purpose of learning what the hazards are and what steps should be taken to prevent fires. Such a view is undoubtedly a wise one and in many departments just such a practice is carried out by fire departments for the purpose of not only uncovering conditions which should be corrected but of acquainting the department members with conditions in case fire fighting becomes necessary in those places.

Such an anticipation of trouble is particularly advantageous. Much prevention work about which little or nothing is publicly known is in this manner accomplished. If dangerous conditions are discovered they are ordered cleaned up. If fire regulations are not being respected they are enforced and it is probably true that more serious fires would occur but for the resort to this action. At the same time the information which is gathered concerning buildings contributes to the efficiency of the department when a fire actually breaks out. Knowing in advance what the conditions are and having a plan of action mapped out, even though it is tentative, helps materially in accomplishing the stopping of fires, whether slight or serious in character. If equally valuable preventive measures were taken by the public in general fires would be fewer in number and less destructive.

EDITORIAL NOTES

The Graf Zeppelin's flight cannot be pointed to as the fastest way to cross the Atlantic.

There would be no objection if it was a whispering campaign that the back seat drivers were conducting.

Wednesday is the second day for making of voters. Don't miss if you're on the list and haven't been made.

The man on the corner says: If you haven't gotten your overcoat out, it will not be long now before you'll have to.

Now that we have reached the halfway mark in October you can vote for the president, or presidential electors, in just three more weeks.

The Ford factory hasn't been able to develop the desired production as early as desired but the automobile accidents increase just the same.

What must have been the feeling of those Hoppe jurors who were preventing an agreement on a verdict, when the accused stopped their deliberations by pleading guilty.

SCIENCE AND SYSTEM

"I can't understand why you consider getting breakfast such a burden, Susan," airily remarked Baird between puffs of a cigarette. "To hear you groan about having to get up and prepare breakfast while Selma is away, one would imagine that you were obliged to cook banquets every morning, instead of our really simple meal."

"I suppose it is a mere nothing to see that three children are properly dressed, and get our frugal viands on the table, Tom, while you are engaged in the more arduous work of bathing and shaving."

"Oh, well, Susie, you needn't wax sarcastic. I know it's some little job, but I am sure that if you were more systematic—if you employed business methods of attention to details—you wouldn't find it so difficult my dear. Now you know on my camping trips I am really noted for cooking with neatness and dispatch. I may say modestly that there are no wasted efforts on my part. I make every stroke tell, just as I do in business. That's science—science and system is my motto."

"That's very interesting, Tom. Why is it in all the ten years of our marriage you have never given me an exhibition of your culinary skill?"

Baird gave his wife a questioning look, but her eyes were intent on the little sweater she was knitting, and her quiet line betrayed no lack of seriousness. He rose and lighted a fresh cigarette, and posed before her in all his manly strength.

"By Jiminy, Susan, I will show you what I can do. You just take it easy tomorrow morning, and don't come down till I call you to breakfast, and that will be at 8 sharp."

"Oh, Tom that will be lovely," said Mrs. Baird, ignoring the emphasis her husband had placed on the breakfast hour. She had felt his disapproval of her tardy meals, but nothing had been said on the subject. However, the next morning, looking at her wrist watch at five after 8, she smiled. It was just as well, for she had not yet combed all the snarls out of the last little bobbed curls nor tied the shoe laces of the older sisters.

At last all were ready and small Susie was clamoring for "po-lidge." It was 8.25 and no call from father yet. At half past, leaving the older girls to pacify Susie with a picture book, Mrs. Baird went downstairs into the kitchen.

"Anything I can do to help, Tom?" the acted of her flushed and floury husband.

"I'm getting on all right, but there's something wrong with this oven. It won't bake well. I put those muffins in an hour ago, and they didn't bake at all for twenty minutes, and now look at them, they're burned. I guess we need a new stove."

"The oven should be lighted before the muffins are put in, and then the muffins should be watched," said Mrs. Baird quietly. "Why, Tom, what are all these eggs in cups for?"

"I'm going to make an omelette. I should think you would have known your cook book eggs for a soufflé the eggs should be beaten separately. You can beat one or two of them if you want to help."

"It isn't necessary," she replied, and, with admirable self-control, gravely explained the mystery of beating eggs separately.

"Goodness gracious what's in the flour, Tom? Just look at all these specks. I thought I'd stir up some quick biscuits, but I can't use this flour."

"I did spill a little ground coffee in it, but that won't hurt any Susan. That's not unwholesome."

"But unusual. We can have toast. Is the porridge ready?"

"Porridge? We're not having porridge this morning."

"But, Tom, you know the children always want por—"

"Well, if you must know, I did start some, and when I was stirring it my cigarette fell into, so of course I had to throw it out. It won't injure the children to go without it for once. You pamper those youngsters too much, Sue. Hang it all, the coffee's boiled dry. We might as well go round the corner to that good looking cafe in the apartment house, and have a snack there. Maybe the kids will like it."

"Just the idea, Tom. They'll love it. It is fun to pamper them some," agreed Susan, and Baird, ruefully washing his hands at the sink, was mercifully spared the sight of her smiling countenance, when she announced, to the three hungry little girls that dear, thoughtful daddy had invited them all out to breakfast.—Chicago News.

YOUR HEALTH

BITES

By Robert T. Morris, M. D., New York, Member Gorgas Memorial

Bites take secure hold upon the imagination of the public because they belong to the unusual and unexpected. Bites from insects for the most part are merly annoying if we except those of the Tsetse fly and the malarial mosquito, for example, which carry organisms into the blood and produce constitutional derangements. As a matter of fact these are not bites—they are punctures; but in commonplace language they fit into a small boy's idiom and small boys who grow up continue this handy classification of injuries from insects.

In higher animal life bites may have very serious consequences because microbes are carried deeply into wounds made by teeth and these microbes are out of reach of first aid remedies which are now becoming so popular. Because of the carrying of microbes deply into wounds by teeth the cases belong to the doctor and very promptly at that. Treatment with home remedies may be disastrous because microbes grow very fast down out of reach. Men do not bite each other very often, but when they do, the sort of men who are likely to bite are just the ones who carry many microbes upon their teth. This kind of bite is highly poisonous for another particular reason—the tissues are bruised in addition to the puncture. Bruised tissues lose their natural resistance to the growth of microbes.

Dog bites furnish a particularly dangerous group of injuries for the reason that all members of the dog family, from the wolf down, have the habit of giving a shake along with the bite. The shake causes deep bruising. On that account dog bites require very prompt surgical treatment quite aside from any question of hydrophobia. Pet squirrels add a bruise to their bite which is quite different from the cleaner punctures made by the teeth of a cat when its tail is looked upon as a handle by the children. The rat bite is a bruise and may be especially poisonous because rats eat decomposing material loaded with microbes.

Horse bites are bruise bites, or to use a technical expression, the wound is "lacerated and contused." Snake bites, which were formerly so greatly dreaded, are clean punctures so far as microbes are concerned, but they carry venom deep into a wound because each fang is hollow like a little tube, and venom is thrown out from the ends of the fangs. Medical progress has reduced the fear of snake bites because two remedies have become popular. A little package consisting of permanganate of potash with a solution bottle and a syringe is now carried by many people in snake regions. The needle of the syringe carried down into a puncture made by a fang injects permanganate solution which neutralizes the poison. Furthermore, we now have antivenin which is kept in stock by drug houses and which may successfully overcome the effect of snake poison even when first aid has not been applied.

Bites of some members of the spider family and some of the larger ants contain a formic acid element that is quickly neutralized by solutions of ordinary household ammonia. These bites are seldom very deep and the ammonia seems to reach to the bottom

Stories That Recall Others

Slangy

"The things the children learn in school now-adays are certainly 'modern'," complained the mother of a first grader to a friend at a recent group meeting. "Why, Junior sings the oddest songs that he has learned at school. One of them is 'A Nutty Week Ago'. I can't make any sense of it."

"Well, I can explain that," smiled the friend. "The name of the song really happens to be "A-Nutting We Can Go'."

Different Destinations

Great Aunt Ann had been ill for a long time and having one of her "bad spells", she remarked that she "was soon going to die, wasn't going to be here long."

Little four year old Gene hearing this remark, asked her where she was going. She replied she was "going to heaven." Gene said "I'm not, I'm going to Hartford." His parents were planning a Saturday afternoon motor trip.

A Washington Bystander

By KIRKE L. SIMPSON
Associated Press Staff Writer

WASHINGTON, Oct. 15 — When George VII of England sets his royal hand to a state paper, an imposing array of kingly and imperial titles denoting his place in the British commonwealth's scheme of things usually is appended lending majesty and pomp to the event. On the contrary, as elected head of a single nation numbering somewhere around 120 million folk President Coolidge merely sets down his two names on the exchange copies of ratified and effective treaties which are the actual written evidence of such international contracts and commitments.

Yet, if he so desired, the president might assemble quite a line of alphabetical handles to signify the various positions connected with government he holds, in addition to his office of president, by constitutional fiat, statutory law or through courtesy and custom. They are all gravely set out in each succeeding issue of that thrilling serial digest of American national political life, the Congressional Directory.

The president might, for instance set his name down on a treaty parchment in this fashion: "Calvin Coolidge, President of the United Sattes of America; COCUSA COCUSN; HESI; PARC; PWNMS; PCID." Admittedly that looks like either an effort to translate his titles and honors into English, spelling of Chinese or Choctaw, or merely a lot of badly mixed radio station call letters. But each group is an official post held by the president and of the existence of which, with some exceptions, it is doubtful if any presidenet has ever been aware. Reduced to understandable form, his titles and designations in addition to that of president are: Commander-in-Chief, United States Army, and Commander-in-Chief, United States Navy, these by specific constitutional warrant; Head of "The Establishment" (whatever that is), Smithsonian Institution; president, American Red Cross; president, ex-officio, Washington National Monument society; patron, Columbia Institution for the Deaf.

Boards Nobody Knows

That is only one curious aspect of the American governmental way of doing things to which the Congressional Directory draws attention. It contains also a page chock full of government boards of one kind and another. These are in addition to 19 pages of better known government boards, corporations, institutions, conferences, commissions and joint commissions, independent bureaus, separate offices unions, academies, councils, administrations and what have you type of administrative agencies which have grown up through the years as adjuncts and appurtenances of the business of government. The twentieth page of the "miscellaneous" section of the directory, however, contains only those smaller activities which the public printer thought did not rate anything better than a "small cap" heading and that in a ten-to-the-page huddle.

Left to the mercy of the name of the board only, mighty few folks would be able even to guess at the nature of the business of these ten government activities. Who knows, for instance, what the Federal Traffic board, or the Federal Real Estate board or the Interdepartmental Patent board, or the Federal Liquidation board, or the Permanent Conference on Printing or the Federal Specifications board does for a living

What Do You Know About Eastern Connecticut?

Questions.

1—When Norwich newspaper published the "Hampden" articles?

2—When?

3—What did the articles advocate?

4—What were they entitled?

5—Who was "Hampden"?

6—Who was manager of the Norwich municipal lighting plant in 1906?

7—What was the Indian name for Windham?

8—What hunt once annually took place during several early days of May in Franklin?

Answers will be found on Classified page.

LETTERS TO THE EDITOR

Predicts Republican Victory

Mr. Editor: One day this last week I left my car on one of the main streets of Norwich. It bears a Hoover-Curtis sign on the front of it. When I came out from doing my shopping I noticed that the sign had been bent over. They had tried to take it off, but I have it securely fastened so that is impossible. This is not the first time this matter has been brought up, but I have failed to hear any complaints about Al Smith signs.

Now at the Smith-Robinson club the other night they talked about the whispering campaign by the republicans, but all the whispering anyone can hear comes right from among their own ranks, as well as all the religious issues.

If every voter will compare the speeches of the two candidates for president there will be no doubt of the outcome. No one can find any mudslinging or sarcasm or personalities in Hoover's speeches. They are all refined and straight-forward, telling his own convictions. Just the man for the place in other words.

But as for the other candidate there is nothing but mudslinging and personalities and "I", what "I" will do, and what "I" will not do.

We will never have to be ashamed of our next president, "Hoover," as he is going to be elected by the largest majority ever known.

Well, it won't be long now before November 6th, and let's all vote for prosperity and cleanliness in politics by pulling the top lever for a straight republican victory.

AN INDEPENDENT VOTER
Norwich, Oct. 13, 1928.

Burgess Bedtime Story

The Wisdom of Experience

By THORNTON W. BURGESS

Experience to knowledge leads,
And judgment gives for all our needs.
—Jimmy Skunk.

Jimmy Skunk has found an opening under the old barn on the farm next to Farmer Brown's and he had gone under there to explore. Outside he had left a foolish young dog—a very sick feeling young dog—to whom he had just given a lesson. You see, that young dog had never met Jimmy Skunk before and he had foolishly attacked Jimmy.

"I guess he'll know better next time," thought Jimmy as he listened to the whines and whimpers of the dog outside. "There is nothing like experience as a teacher."

Now the owner of that dog up at the farmhouse had heard the excited barking of the dog when he had first discovered Jimmy Skunk. He had gone outside the house to listen. Presently the Merry Little Breezes brought to him Jimmy Skunk's unpleasant perfume. "That dog's got a Skunk down there!" he exclaimed, and started down toward the barn. When he got down there he saw right away what had happened to the young dog. The dog was whining and whimpering and started to come toward him. But, of course, that dog had that perfume

The dog's master was returning with a gun

all in his coat, and his master backed away hurriedly. "Phew!" he cried. "Get away from me! Didn't you know any better than to tackle a Skunk? Well, as long as you've done it you might as well finish the job. He's probably under that barn. Go in there and fetch him out!"

But that dog had learned his lesson. He wanted to obey his master but he had no desire for another dose of that awful smelling scent that had choked him and that made his eyes still smart. He looked up at his master and there was such a pathetic look in his face. His master pointed to the opening under the barn. "Sic him!" he cried. "Sic him! Fetch him out!"

But he refused to go under the barn. He wagged his tail as hard as he could, but he backed away instead of going toward the barn. His master coaxed, but coaxing did no good. He threatened, but that did no good. In the midst of it Jimmy Skunk poked his head out to see what was going on. At sight of him that dog put his tail between his legs and ran away. At a safe distance he turned, with his tail still between his legs, and looked back. His master whistled and called, but the dog wouldn't come. Jimmy walked right out. He walked straight toward the dog's master, and the latter backed away in a hurry. "I ought to have brought my gun," said he. "I'll go back to the house and get it."

So he turned and hurried back to the house. Jimmy Skunk grinned as he watched him go. He took a few steps toward that dog. The dog turned and ran. Jimmy grinned once more. "I guess he has learned his lesson," said he. "I don't believe that dog will ever bother a Skunk again. Experience is a great teacher. It certainly is a great teacher." A few minutes later he exclaimed: "Hello, here comes that man back again! It looks to me as if he had one of those firesticks." Of course, Jimmy meant a gun.

It was true. The dog's master was returning with a gun. Jimmy knows something about guns. "This is no place for me," said Jimmy to himself. And, turning, he went back under the barn. He went 'way back out of sight of the opening. And then, just as if nothing exciting had occurred, he curled himself up in a far corner for a nap. He was safe and he knew he was safe. Under there there was nothing to fear from the terrible gun. (Copyright, 1928, by T. W. Burgess)

The next story: "The Setting of the Traps."

The man who has a good opinion of himself is often a poor judge of human nature.

Acids In Stomach Cause Indigestion

"Too much acid" in the stomach causes nearly nine-tenths of the misery from gas, sourness and indigestion from which so many people suffer. An acid stomach needs a soothing alkaline like Bisurated Magnesia to neutralize its excess acid, keep its food contents sweet and permit normal painless digestion. Bisurated Magnesia—powder or tablets—is the ideal way of treating acid stomach troubles. It is handy to use, always safe, and gives almost instant relief or reliable druggists everywhere will return its small cost. Used by thousands every day the world over.

Girls! Tell This to Your Skinny Friend

Tell him that the quick easy way to put pounds of solid flesh on his bones is to take McCoy's Tablets.

Tell him that besides helping him to fill out his flat chest and sunken cheeks and neck McCoy's will make him strong and vigorous and give him more ambition.

Miss Alberta Rogers, thin and run-down, gained 15 pounds in six weeks.

McCoy takes all the risk — Read this ironclad guarantee. If after taking 4 sixty cent boxes of McCoy's Tablets or 2 One Dollar boxes any thin, underweight man or woman doesn't gain at least 5 pounds and feel completely satisfied with the marked improvement in health—your money will be refunded.

Just ask for McCoy's Tablets at Lee and Osgood's or any drug store. Distributed by McCoy's Laboratories, Inc., also distributors of McCoy's Cod Liver Oil—there is none better.

That Baby You've Longed For

Mrs. Burton Advises Women on Motherhood and Companionship

"For several years I was denied the blessing of motherhood," writes Mrs. Margaret Burton of Kansas City. "I was terribly nervous and subject to periods of terrible suffering and melancholia. Now I am the proud mother of a beautiful little daughter and a true companion and inspiration to my husband. I believe hundreds of other women would like to know the secret of my happiness, and I will gladly reveal it to any married woman who will write me." Mrs. Burton offers her advice entirely without charge. She has nothing to sell. Letters should be addressed to Mrs. Margaret Burton, a091 Massachusetts, Kansas City, Mo. Correspondence will be strictly confidential.

It is easy to find fault, but it is hard to tell what to do with it.

In Five Million Homes Tonight

What will happen in *your* household tonight if Baby can't sleep, and won't stop crying? It may be serious, if you've only medicines meant for grown-ups. You needn't worry, if you have a bottle of Castoria. A few drops, and the little one is comforted; a few moments, and all is serene once more. Yet you have given nothing but a vegetable product which doctors approve for the tiniest babies. Just a gentle, soothing preparation the very taste of which tells you it is harmless.

Castoria is always a boon in the home where there are children of any age; for the little everyday ills, fretful spells, or any upset. And a blessing when a sudden attack of colic or acute constipation demands relief. Never be without Castoria; some mothers keep an extra bottle put away. Buy yours now, and have it always ready. But don't regard it as something you must save for emergencies. It is one thing a mother may use freely, as often as needed. A safe and sensible form of comfort for any baby, or twenty-five million bottles would not have been bought last year!

Children Cry for Fletcher's CASTORIA

Your Profits Depend on Your Presence

— at —

The Noon Meetings

— of the —

Merchants Institute

WAUREGAN HOTEL BALLROOM
(Daily This Week at 12:10 M.)

Your Sales Will Increase

and Customers Will Return After Your Salespeople Have Attended the Morning Sessions at 8 o'Clock. Customers Appreciate Prompt and Courteous Service

You Owe it to Yourself, Your Salespeople and Your Customers

To Attend the Morning and Noon Sessions of the Institute

at REID & HUGHES

THE BOSTON STORE — NORWICH, CONN.

A Week of Progressive Events

A series of events in which outstanding values are being offered. WATCH OUR ADS each day for announcements of news events in this interesting "Week of Progressive Events."

Baby Week

A nurse from the United Workers will be in the Infants' Department from 3 until 5 every day to give advice and information to mothers, and also to weigh the babies.

Stockings in silk and wool, non-shrinkable. Sizes Infants' and up to 3 years 50c

Brushed Wool Sets — Slip-on and button down the side. Sizes 24 to 28.... $3.95

Rubber Pants, flesh and white, small, medium and large 25c

Colored Panty Dresses, English prints—Sizes 2 to 6 years $1.00

Creepers in plain colored chambrays and prints—sizes 1 to 3 years 50c

Children's White Dresses of fine quality muslin, lace and embroidered trimmed. Sizes 1 and 2 years 50c

Infants' Department
— Second Floor —

EVENT No. 1
A Sale of Hoover Dresses
$1.00 each

Strikingly fresh new garments fashioned of fine quality chambray in colors of blue, pink, green and lavender, with collars and cuffs of white. Also all white in nurses' cloth, and the larger woman can avail herself of a season's supply at the same low price of $1.00.

— Main Floor —

EVENT No. 2
Several Attractive Styles in
Ruffled Curtains
at $1.49 a pair
A Special Price This Week

Marquisette ruffled curtains in cream and ecru. Fine quality, full width complete with tiebacks. 2¾ yards long. A marvelous value at this special price.

— Third Floor —

EVENT No. 3
Women's Cozy Bathrobes
$2.95

Warm, cozy Beacon bathrobes, prettily trimmed with satin in fancy jacquard and check designs. In rose, blue, orchid and brown. Cut good and full in small, medium and large sizes.

— Main Floor Annex —

EVENT No. 4
Imported Tooth Brushes
in Holder
19c

Tooth Brushes, imported from Japan; in three styles and colors in celluloid holder. A most outstanding value.

— Main Floor —

DEER HUNTING *tonight!*

A Vacation in the Maine woods . . . The thrills of deer hunting . . . All-day hikes through the mountains . . . Sound sleep under the stars . . . Flapjacks and bacon for breakfast.

All this right in your own home by tuning in on

Soconyland Sketches

Tonight at 7:30

Over stations:

WEAF, WEEI, WTIC, WJAR WTAG, WCSH, WGY, WGR

STANDARD OIL COMPANY OF NEW YORK

FOR QUALITY

WHITE HOUSE COFFEE *and* TEA

MORAN and MACK—The

"Two Black Crows"

Make Another Great Columbia Record Hit!

"In The Jail House"

Hear This Latest Record

By These Two Famous Comedians at

Plaut-Cadden's

136-143 Main Street

Authorized Dealers for Norwich

GREBE — MAJESTIC
BUSH & LANE
FEDERAL
ATWATER-KENT
BRUNSWICK — RADIOLA
FRESHMAN

WE SERVICE ALL MAKES

The Hanover Cleveland Company
24-26 Franklin St. Norwich, Conn.

1700 1928

Norwich, Tuesday, Oct. 16, 1928

VARIOUS MATTERS

Light vehicle lamps at 5:37 this evening.

The sun does not rise now until after 6 o'clock.

Thursday, feast day of St. Luke the Apostle, there will be special services in the Episcopal churches.

Whist and pinochle tonight, Eagles hall, Main street, 8:15 p. m.—Adv.

The planet Mars is still morning star, rising about 10 p. m. and reaching meridian about 4:45 a. m.

Social meeting of Mercier Assembly, No. 12, C. L. of C. tonight at 8 o'clock. —Adv.

Edmund H. Horton purchased one of the prize winning cows at the Hebron Fair from Daniel C. Way.

Fred Spann of Amston is having a two weeks' vacation. Albert W. Hilding is mail carrier during his absence.

From Saybrook Point, Mrs. Harvey Wright has been a guest of her daughter, Mrs. William Taylor, in Willimantic.

Chicken pie supper, benefit of St. John's Catholic church, Montville Community house, Thurs., Oct. 18, 6 to 8 p. m.—adv.

Following two weeks' vacation, the librarian at Otis library, Mrs. Irving L. Hamilton was back at her desk Monday.

Florists are advising the public that now is the time to purchase tulips, hyacinths and other bulbs for fall planting.

St. James lodge, No. 23, F. & A. M. works the third degree at Masonic temple tonight at 7:30. Light refreshments at close.—adv.

By orders at the Submarine Base, all hands, except those actually on watch, must shift into the uniform of the day before supper.

The department of memorial flowers at the United Congregational church is in charge of Mrs. William A. Buckingham this season.

At the republican caucus in Hadlyme, J. Warren Stark and William Marvin were nominated for representatives to the general assembly.

Up to the 17th Foley's almanac predicts a cool wave, with heavy and killing frosts, also chilly winds throughout the northern states.

At Hebron, Leon Geer and Percival Woodruff of New London were visitors with Mr. and Mrs. Sherwood A. Miner and family at the week end.

Whist, pinochle, bridge, tonight 8.15 p. m. Elizabeth St. school. adm. 35c.—adv.

Mrs. Walter C. Noyes and daughter, Miss Marion Noyes, have returned to their summer home in Old Lyme, after spending some time in New York.

Monday had all the earmarks of a Mill day—low temperature in the early morning and even by mid-afternoon the mercury was under 65 degrees.

"Does Social Work Patch or Build?" United Workers lecture, Miss Clare Lonsley, Bushnell chapel, Wed. at 7. All are welcome.—adv.

A celebration of the twentieth anniversary of the dedication of the Hicks Memorial school, Tolland, will be held in the Hicks school hall Wednesday evening.

Rummage sale, Trinity M. E. church. Store opposite Bliss, Wednesday, 9.30. —adv.

Tuesday, Oct. 16, I will be at the drug store of John A. Morgan, Greeneville, from 7 o'clock p. m. to collect city taxes. H. T. Robinson, collector.—adv

One of the families in the Central Baptist church has furnished the church with a new gospel hymn book for the use of the especially mid-week meetings.

Display windows of the apparel stores in town are filled with smart autumnal garments and the very newest accessories, attracting the inspection of the crowds all day long.

The town of Vernon during the past year paid the Norwich State Hospital for the Insane $3,758.42, Middletown Hospital for the Insane, $667.31, and Mansfield Training School and Hospital $313.72.

Although 95 in May, Mrs. Wm. Fitzgerald accompanied her daughter, Miss Minnie X. Fitzgerald from their home, 374 McKinley avenue to St. Patrick's church for the concluding exercises of the women's week of the mission, assisting at the lengthy service without any apparent fatigue.

Rev. Blake Smith, pastor of Rockville Baptist church, Sunday night at the open forum service of the church on "The Religious Issue—A Plea for Tolerance," condemned organizations which have as their chief motive the creation of prejudices and intolerance.

Relief from Gas Stomach Pains Dizziness

The doctors tell us that 90 per cent of all sickness is due to stomach and bowel troubles. You can't be well if your digestion is bad; you are likely to get sick unless you relish food and digest it properly.

Tanlac has a wonderful record as a relief from digestive troubles, even those of years' standing.

Mr. Alexis Caya, 546 Hunt St., Woonsocket, R. I., says: "I was in such bad health I couldn't work for a year. I decided to try Tanlac. Now I've gained 30 lbs., my yellow skin has cleared, constipation overcome and appetite returned."

If you suffer from gas, pains in the stomach or bowels, dizziness, nausea, constipation or torpid liver; if you have no appetite, can't sleep and are nervous and all run down, you need Tanlac. It is good, pure medicine, made of roots, herbs and barks. Get a bottle from your druggist today. Money back if it doesn't help you.

Tanlac

52 MILLION BOTTLES USED

HENRY C. DIXON, M. D.

Room 315 Thayer Building

Practice limited to diseases of the eye

Phone 3247-W

Office Hours, 1 to 4 P. M.

Other Hours by Appointment

PERSONALS

Miss Elizabeth Johnson, of this city was one of the cast in the play The Drums of Oude given at Wheaton college Saturday.

Oscar M. Wood of Moosup spent the week end at South Coventry with his brother, Thomas H. Wood.

Sumner Curtis of Somerville spent Sunday with his grandparents, Mr. and Mrs. W. A. Slate of South Windham.

Miss Louise Parsons and Miss Mae Gertrude Essenwein have returned to Valhalla, N. Y., after being the week-end guests of Miss Kathryn March of Broadway.

Miss Mildred Geffken of Deep River and Albert Gorton of Waterford were married Sunday afternoon at the Congregational parsonage, Deep River by Rev. E. O. Grisbrook.

George Huntington Byles, 20, son of Robert H. Byles of Groton, formerly of Norwich has been made organist and director of music at Park Street Congregational church of Bridgeport.

Frank Stillman of Norwich, who has been the guest of Mr. and Mrs. Ralph P. Stillman, Old Saybrook for the past two weeks has left for Shelton where he will visit at the home of his daughter, Mrs. P. M. Murphy.

Dr. William L. Higgins of Coventry, republican nominee for secretary of state was the guest of the John Ericson Swedish Republican club at the biennial outing Sunday afternoon at Eric Ahlberg's farm at Lakeview park, Middletown.

OBITUARY

Dennis J. Driscoll.

The death of Dennis J. Driscoll occurred Sunday morning at 5.45 o'clock at his home at 157 North Main street. Although Mr. Driscoll has been in ill health for some time the end came rather unexpectedly. Mr. Driscoll was born in Norwich November 2, 1863, the son of the late Richard and Catherine Driscoll. He was married in St. Patrick's church to Catherine Carey, who survives him. He also leaves six children, three daughters and three sons, Mrs. Joseph Bellefleur, Mrs. Harry Washburn, Mrs. George Zatelle, Richard, Howard and Francis Driscoll, also one grandchild, Harry Washburn, Jr., and two sisters and five brothers, the Misses Mary and Catherine Driscoll, Florence, Michael, William, Richard and John Driscoll. Of a retiring disposition Mr. Driscoll belonged to no fraternal organizations but throughout his business career has made many friends in the community who will be saddened to hear of his unexpected death. He was a devoted member of St. Mary's parish.

Mrs. William Finlayson

After a long period of ill health Mrs. Hannah Ward Finlayson, widow of William Finlayson, died Monday morning about 11 o'clock at her home, No. 6 Francis place. Mrs. Finlayson was born in Mearns, Scotland, February 19, 1859 and came to Norwich in 1902. She was a member of the Greeneville Congregational church. Surviving are four daughters and three sons, Miss Jennie Finlayson, Mrs. Howard Adams, Mrs. Henry Pukallus, Mrs. Ellis Sage, and Alexander, Hugh and Neil Finlayson of this city. Mrs. Finlayson was well known throughout the city and town and her many friends, who sincerely mourn her death, extend heartfelt sympathy to the surviving members of the family.

Mrs. William Auwood

Mrs. Annie Glasscock Auwood, 89, widow of William Auwood, died Monday morning at the home of her daughter, Mrs. Lillian Dolbeare, at Quaker Hill. Death was due to ailments of advanced age.

Mrs. Auwood was born in Clavron, Kent county, England. Sixty years ago, with her husband, she came to America. The trip was made on a sailing vessel which took 16 weeks to cross the Atlantic ocean. Mr. and Mrs. Auwood settled at Montville. She lived there 46 years. Her husband died 35 years ago.

Fifteen years ago she went to Quaker Hill to make her home with her daughter. She was a member of the Methodist Episcopal church at Uncasville.

Besides her daughter, Mrs. Dolbeare, the deceased leaves one other daughter, Mrs. Annie Burdick of New London and two sons, Harry Auwood of Quaker Hill and Walter Auwood of Groton.

WEDDING

Johnson-Bauck

Miss Paula Emilie Bauck, daughter of Mrs. Meta Bauck of Waterbury, became the bride of Carl J. Johnson, son of Mr. and Mrs. Carl A. Johnson of Union City, Naugatuck, Friday evening at 5 o'clock at the First Lutheran church, Waterbury. Rev. William Meyer performed the ceremony, assisted by Rev. Hilmer Larson of the Salem Lutheran church, Naugatuck. The members of the bridal party included Miss Verna Bauck, a sister of the bride, as maid of honor, and Miss Elsie L. Bauck, a sister of the bride and Mrs. Willis O. Peterson, a sister of the bridegroom, as bridesmaids. The best man was Victor N. Peterson of Naugatuck and the bridegroom's escorts were Hans H. Bauck the bride's brother and Willias O. Peterson a brother-in-law of the bridegroom. The bride was given in marriage by Fred H. Hadeler, her uncle. Immediately after the ceremony a reception was held at the home of the bride's mother.

Mr. Johnson and his bride will reside at 139 Hillside avenue, Waterbury, until after the first of the year when they will go to Sumatra where Mr. Johnson is chief accountant for the United States Rubber Plantations.

The bride is a former resident of this city, when her father, the late Rev. Theodor Bauck, was pastor of the German Lutheran church.

STRICKEN WITH SHOCK WHILE DRIVING AUTOMOBILE

Henry H Trushonsky of 103¾ North Main street a well known barber, was stricken with a shock Sunday afternoon while driving his automobile and is now a patient at the Backus hospital in a semi-conscious condition.

Mr. Trushonsky was driving his machine on Roath street when he felt the attack coming on, but he was able to throw the machine out of gear and head it into the curb before he was overcome.

He was taken to the hospital immediately and is reported in a serious condition.

Freshman President at Acadia

Ledlie Carson Pitt of this city has just been elected president of the freshman class at Acadia college, Wolfville, Nova Scotia. The young American who has thus won recognition from his class mates in a college under the British flag is the son of Rev. Dr. and Mrs. David A. Pitt of Broadway.

"Burton's Agency Sells Another"

Mrs. Charles W. Burton has sold to John A. Caryl her property located at the corner of Oneco and Williams street, consisting of an eight-room cottage with all improvements.

The new owner will occupy it for his home.

The sale was negotiated through the real estate agency of Mrs. Rosa E. Burton.

# INDICATES THREE MAIN FACTORS IN SUCCESSFUL SALESMANSHIP

Instructive and interesting were the addresses delivered by John W. Griest of Chicago at the Monday morning and afternoon meetings of the Better Business Congress conducted at the Wauregan hotel under the auspices of the Merchants Bureau of the Norwich Chamber of Commerce. Two sessions are to be held each day for the remainder of the week with a talk in the morning at 8 o'clock and another at 12:10 o'clock in the afternoon. All addresses are to be given by Mr. Griest from material gathered by Research Secretary Miss Waddell.

The Monday morning meeting attended by about 200 sales persons of the city opened the congress, Mr. Griest's topic being the Winning Salesman. The customer, merchandise and the sales person are three main factors in salesmanship, with the customer outstanding, said Mr. Griest, for he is the one that can make or break the establishment. There are two types of salesmen, the ordinary and winning, a comparison of whom were given by the speaker with a sprinkling of humorous stories. A winning salesman knows the material he is selling while the other does not and consequently the former's sales outweigh the latter's by a large margin.

Successful salesmanship depends upon the way in which the customer is received. A sales person must be careful in handling the prospective customer, sizing him up before trying to sell him an article. One of the main points in selling is to notice the customer's face, a change of expression sometimes telling whether he is or not desirous of buying. Be careful in the way you go about your selling for a sale may be lost quickly through wrong tactics at the start. Observe the type of customer you are dealing with before you attempt to sell and by all means be courteous at all times.

An observant customer notices the personality and appearance of a sales person among the first things. The sales person must get the respect of the customer by saying the right thing at the right time, which goes far in successful salesmanship. Mr. Griest explained the difference in selling to the man and woman, the latter being a born buyer. The woman is mostly interested in the personnel of the sales person, the quality of goods to be purchased; also the difference between the various articles. Durability and price are among the facts that interest the male customer.

Hints on Advertising

In opening his talk in the afternoon on the topic, Helpful Hints on Advertising, Mr. Griest announced that his services would be given gratis in conferences with merchants relative to their businesses with the understanding that they have something definite in mind to ask him. There are several mediums through which to advertise. In advertising direct by mail, a system which has been used for 18 to 35 years the advertiser must be specific and definite. The billboard is a fairly good medium, but is changing rapidly. The passengers in speeding automobiles do not have time to read a long string of words in open display advertisements and so colors, cuts, slogans and art work are taking their place.

The latest thing in advertising is the radio medium, which is a good one, but is to be a great thing in the future, but it requires a great deal of money. If one does not have much money at his command he shouldn't fool with this sort of advertising. The newspaper is considered the surest and best medium in which to advertise, the circulation having a great deal to do with it. The printed page is the firm foundation of all effective advertising, quoted Mr. Griest. Treat advertising not as a condition but as a business builder. Sales cannot be directly traced back to advertising.

Advertising is a business within a business. Treat it as you would a department in your store. Don't fool with it and use it cautiously. Advertising is a system of education. You are trying to educate the public what you have for sale. The first advertisement ever written was the rainbow. One of the principles in advertising is to make it attractive and secondly pleasing to the eye. Make it up in such a way that people will stop and read it. Colored advertising is to be used more in the future in the newspapers, as it has two main factors, it is attractive and pleasing to the eye. The black borders are a thing of the past.

In your advertising do not brag. Stop using the "We and I" and "our store." Instead use the "You" appeal. Don't tell them how long you have been in business and who your ancestors were. They don't care a picayune about that. Be informal. The public is desirous of knowing what you have in the store. Describe in detail with cut what you have to offer them. Use the community appeal. Bring out in your advertisements an event that is or has occurred in the community.

Every advertisement, circular letter, billboard, etc., should reflect the personality of the store. In reading it the public should be conveyed it has dignity and service. Advertisements should not be run in the paper with the same reading more than a day. They should be changed every day. The way to make it attractive is to use a picture, being careful with your vocabulary. Always watch the opening sentence and the first paragraph. Plan your advertisements, using the simplest language.

Earl Taggart was song leader at the afternoon meeting, with Cyril Fitch at the piano, with James L. Case presided as chairman. Mr. Griest will continue his talks today (Tuesday) with Knowledge Applied is Power at the morning meeting and Co-operative Plans for Trade Extension at the noon session.

COVERED 9,000 MILES IN COAST TO COAST TRIP

Close to 9,000 miles were covered by James F. Wicks of Providence, William C. Kendall and Edwin F. Abel of Norwich and George W. Meyer of Lisbon in their coast to coast trip by automobile from which they have just returned. Four weeks were required to make the distance, counting the four days spent with Mr. Kendall's daughter, Mrs. Theodore Goodrum at Vallejo, Cal., and practically three days lost in repairs to the car and tires. The actual running time was 22 days, creating an average of about 400 miles per day. At the end of the third day, 1,371 miles had been driven and on the fifth day a total of 486 miles was made, the biggest drive of the trip.

The particular features were the beautiful weather experienced and the wonderful highways taken on an average. Not a rainy day was had on the entire trip, an occasional sprinkle coming on two days, while the roads were 95 per cent. good, the worst main highway being between Williams, Arizona, to the Grand Canyon of Arizona which was in a deplorable condition. A cutoff between Ogden and Twin City in Idaho was in a more terrible shape, but it was not a maintained highway and was chosen by the travelers by mistake. The fearful condition of the Grand Canyon highway is due to a political rumpus, it is said. A road is now being built by the government, which will afford travelers a scenic drive around the canyon.

The party drove from Norwich to Albany, N. Y., where they picked up the Lincoln highway to Ogden, Utah, leaving it there and taking the drive over the Columbia river highway to Portland, Ore. While visiting the grounds of the Latter Day Saints (Mormons) at Salt Lake City, one of the first settlers of the state favored them with conversation of early days at Salt Lake City and allowed one of the party to snap his picture. He is 87 years old and is hale and hearty. From Portland, Ore., to Roseburg, Ore., the inland route was followed, but on account of a bad detour in the mountains they trekked west to the coast and drove down the Redwood highway, through about 100 miles of big redwoods, averaging from 10 to 18 feet in diameter.

After spending four days at Vallejo, Cal., with Mr. Kendall's daughter, Mrs. Theodore Goodrum, formerly of Taftville, they went through the immense fruit groves in California to Tia Juana, Mex., and from San Diego, Cal., started on the homeward trip on the old Sante Fe trail. Stops were made at the Grand Canyon, the Walnut canyon, ruins of the cliff dwellers, the Painted Desert, the Yosemite valley, the petrified forest and they drove to the top of Mt. Tamalpias, up which the crookedest railroad in the world is built. Many other scenic spots were viewed including the sand dunes in California over which the plank highway was built and can still be seen at intervals, but is not now in use.

STONINGTON MAN IS PETITIONER FOR DIVORCE

Alonzo S. Wilkinson of Stonington seeks a divorce from Mary Wilkinson of Millers Falls, Mass., according to papers filed with Clerk John H. Walker of the superior court here. The couple was married on Aug. 5, 1925 and intolerable cruelty and a statutory offense is alleged since that date.

PUTNAM DEMOCRATS NAME GILMAN FOR SENATOR

(Special to The Bulletin.)

PUTNAM, Oct. 15.—Alexander Gilman of Putnam was nominated for senator from the 28th district at the concention held here tonight at the Putnam inn preceding the democratic rally at which Augustine Lonergan was the principal speaker. Mr. Gilman has held a number of public offices in Putnam being at one time postmaster and former chairman of the water commissioners.

WOMAN'S CITY CLUB BEGINS ITS SEASON

The Woman's City club held its first regular meeting of the season Monday evening in the Wauregan hotel dining room with a large attendance and Miss Marion L. Bishop, the president, conducting the business session.

A membership of 543 was reported and $2,000 in the bank at the first of the year. It was recommended that an initiation fee of $5 be set for members coming in after October 16, and that $420 be placed in a sinking fund.

Announcements were made of the beginning of the current events course, the dramatics department and the parliamentary law class; also of the plans of the girls' work committee. The executive committee of the United workers has offered use of a room for a cooking class. Instructors are needed in cooking, plain sewing and fancy work.

Mrs. Albert H. Chase was the five-minute speaker for the meeting, describing the work of the United Workers in its different departments and stating that although the organization spent $56,000 it only received $1,600 from the people of the town through the district visitation.

The entertainment of the evening was by Miss Sydney Thompson, who completely charmed her audience with her clever and delicate recitations, her gestures and appropriate costuming. She first gave a group of three original plays, followed by selections from mediaeval folk lore, and concluding with old English ballads and madrigals. The musical part of the program was furnished by Miss Frances Kslazek in two groups of pretty soprano solos, some of them in the Polish language. Mrs. Harry Stebbins was her accompanist.

BANQUET TALKS WILL BE ON LOCAL INTERESTS

Well over 150 are expected to attend the annual meeting of the Norwich chamber of commerce this (Tuesday) evening at the Wauregan hotel. The evening's events will start at 6.15 o'clock with a banquet following which will occur the election of directors for the ensuing year and an after dinner programme. Rev. Gurdon P. Bailey, pastor of the First Congregational church, will ask the blessing and President H. D. Larrabee of the chamber will preside. The principal speaker will be J. W. Griest of Chicago who will speak on Community Assets and Liabilities and John Walters of Bridgeport will give a talk on Innocuous Exclusivity. Aurin L. Payson of the American Thermos Bottle Co., will give a talk on plans underway in connection with the present expansion at the Thermos plant on Laurel Hill. Secretary Walter Pilcher will briefly address the meeting on the high spots of the chamber's activities the last year. There will be vocal solos, duets and trios.

DISTRICT MEETING BY FOREIGN WAR VETERANS

Members of the fourth district of the county council of auxiliaries of Veterans of Foreign Wars met in New London, Sunday afternoon with representatives present from Richard E. Hourigan post of this city, Hartley T. Chase post of Pawcatuck and Murphy-Rathbun post of New London.

Mrs. Leo Jacques of Norwich presided over the meeting at which routine business was transacted. Tentative plans for a whist and pinochle party to be held in Norwich were discussed.

Refreshments were served at the close of the meeting.

For Burial in Fitchburg

The body of Mrs. Frieda L. Neil, wife of James A. Neil, of No. 85 Cliff street, was sent to Fitchburg, Mass., her former home, on the 8.17 o'clock train Monday evening. Burial is to take place Wednesday in the Forest Hill cemetery, Fitchburg. Undertaker C. A. Gager had charge of the local arrangements.

BURNING LEAVES GET CLIFF ST. GARAGE ON FIRE

At 2:55 o'clock Monday afternoon the fire department responded to a telephone call for a garage fire in the rear of No. 158 Cliff street, owned and occupied by Thomas J. Fitzgerald. The garage, a single story frame structure, had caught fire from burning leaves and a stream from an inch and a half water line was used to extinguish the blaze. The front of the garage was somewhat damaged. Squad A, Engine Co. No. 1 and the deputy chief's car responded to the call.

FUNERALS

Charles E. Mulkin

The funeral of Charles E. Mulkin was held Monday afternoon at 2 o'clock at his home in Occum with many relatives and friends present from Providence, Worcester, New London and Norwich. Rev. H. H. Conklin of Baltic conducted the service. The burial was in Pautipaug cemetery, Franklin, and Rev. Mr. Conklin conducted the committal service. The bearers were Frederick Beckwith, Fred G. Healey, Louis Pendleton and Herman Gibbs, and there were a number of beautiful floral tributes. Undertaker G. G. Grant had charge of the funeral arrangements.

INCIDENTS IN SOCIETY

Dr. and Mrs. William Lyon Phelps, and Miss Lydia Hubbard of New Haven were the guests for dinner Sunday of Mr. and Mrs. Charles Colt of Broadway.

During the week Miss Constance Learned entertained with a bridge of three tables, the prizes being won by Miss Larned Ely and Louis J. Quinson.

Mrs. C. Arthur Lathrop and son, A. Lester Lathrop, of Oneco street were in Providence for the week end.

Mrs. Charles Kaufman of Montauk avenue, New London entertained at the week end with a bridge for Mrs. George Cheney, of Montauk avenue, who has just returned after a two months' tour of continental Europe. Flowers and favors were in Hallowe'en colors. The prizes were won by Mrs. John K. Foran (alerie Shannon, formerly of Norwich) and Miss Foss, of New London. A guest prize was given Mrs. Cheney.

Mrs. Henry D. Johnson, of Lincoln avenue was the guest of her daughter, Miss Elizabeth E. Johnson, a junior at Wheaton college, motoring up for over the week end.

Permit for Gasoline Station

Permission has been given Ernest L. Spencer of No. 29 Bentley avenue to conduct a gasoline station on property owned by Allen and Mary L. LeBonte at the Tantic flats. The permit was granted after a hearing Monday morning before the board of selectmen. There was no opposition.

RED CROSS NURSES SERVE IN CONNECTICUT

More than 18,000 persons in Connecticut have been served by American Red Cross public health nurses during the organization's last fiscal year, according to figures made public by local chapter officials.

With approximately seventy per cent of all school children in America suffering from physical defects, plans are being made to intensify the work in the schools during the coming year in an effort to prevent and correct these defects, which are said to be a menace to the development of children and a deterrent to effective scholarship.

Figures on the year's work in this state show that 17,589 visits to homes have been made by nurses in behalf of cases, more than 150 health conferences, lectures and demonstrations have been held which were attended by more than 1,600 persons; and as a result of more than 1,800 visits to school rooms more than 14,500 children have been inspected.

Searching out the defects in the children, which often go for years unnoticed, the nurses make efforts to have them corrected. When financial difficulties stand in the way of necessary operation, attention to teeth, or the procuring of eyeglasses, they assist the families in overcoming these difficulties.

The work in this state during the year is part of a national campaign the organization is conducting to improve health conditions in the nation. In every state, and in the insular and foreign possessions of the United States 765 public health nurses have been working under the Red Cross flag, and in the last twelve months have served more than 2,000,000 persons.

Courtney Kayses Yarbo

NEW YORK, Oct. 15—(AP)—George Courtney, Oklahoma middleweight contender, knocked out Wilson Yarbo, Cleveland Negro, in the ninth round of a ten-round bout at the St. Nicholas arena tonight.

Courtney weighed 164 1-2; Yarbo 162.

Lou Barba, New York heavyweight, won a ten-round decision over Rocky Knight of England, and Georgie Hoffman, another heavyweight youngster, galloped away with a six-round decision over Marvin Shecter of Boston. Shecter went to the canvas for a count of eight in the third round, the bell saving him from what appeared to be certain knockout defeat.

Genaro Beats Belanger

TORONTO, Ont., Oct. 15—(AP)—Frankie Genaro of New York successfully defended his National Boxing association flyweight title here tonight when he defeated Frenchy Belanger of Toronto, former N. B. A. champion, in a ten-round bout.

NURSE TESTIFIES THAT MRS. LESTER WAS IN A STATE OF MENTAL TURMOIL

Testimony as to one fruitless attempt to get the late Mrs. Frances Dawley Lester of this city, widow of Daniel M. Lester, to make a codicil to her will after she was told by Dr. Thurman A. Hull of Troy about the death of her favorite niece, Abby Maud Parker, was given before Probate Judge Nelson J. Ayling here Monday afternoon in the hearing on the attempt of a sister and a nephew of Mrs. Lester to break the will with its codicil by which Dr. Hull would receive a considerable portion of what would have gone to the niece. Dr. Hull was Mrs. Lester's attending physician in Samaritan hospital at Troy, N. Y., and there was testimony from a nurse at the hearing that Mrs. Lester was in a condition of mental turmoil while she was at the hospital, was irrational and unable to give intelligent answers to questions.

Because of the number of witnesses in the case and the array of legal talent, the hearing was held in the common pleas court room as the probate court room proved too small. The hearing began in the morning and was continued in the afternoon until after 5 o'clock when adjournment was taken to the next day.

Those contesting the probating of Mrs. Lester's will are her sister, Mrs. Emma Clark Dawley of Brooklyn, N. Y., and her nephew, DeForrest Dawley of Ottawa, Canada.

Mrs. Lester left an estate of approximately $200,000, it is understood, and five-eighths of what would have gone to Abby Maud Parker would go to Dr. Thurman A. Hull of Troy, under the codicil which was dated July 12.

Nurse Gives Testimony

In the afternoon session a large part of the court session was taken up with the testimony of Miss Mary Nancy Collins, nurse on Mrs. Lester's case in the hospital at Troy from June 25, to July 11, 1928. Attorney Charles L. Stewart conducted the examination of the witness, who testified that the Lester case was a private case and that Dr. Hull told her it was a menta case so that she charged $7 a day, the rate for mental cases. Mrs. Lester, she said, was very, very nervous, pacing back and forth, weeping at times, sometimes for two hours at a time, and thought people were talking about her when they were not. She was not rational, the nurse said. The witness told of bringing a box of 500 tongue depressors to Mrs. Lester and asking her to tie them up in bundles of 12 as a means of amusing her. Mrs. Lester worked for hours, the witness said but could not do this and could not tie a knot. Attorney Stewart brought out the fact that Mrs. Lester spoke French very well and the nurse testified to trying to get Mrs. Dawley to count up to 50 in French. She couldn't do it without making mistakes.

Miss Collins said she left the case on July 11. A number of bedside charts made by the nurse were produced and she read from the records which showed of Mrs. Lester being dizzy, unsteady on her feet, imagining impossible things. The record showed that Dr. Thurman Hull visited the patient every day. On July 5 both Dr. Thurman Hull and Dr. Stanton P. Hull visited Mrs. Lester. They saw her alone, the nurse said.

According to the testimony of Miss Collins, she discussed on July 5 with Dr. Thurman Hull the death of Abby Maud Parker. The doctor said, according to the nurse, that this was Mrs. Lester's favorite niece and she had "left everything" to this niece. He told the nurse that Maud Parker had married secretly a man named Jacoby whom Mrs. Lester hated.

Dr. Thurman Hull went in alone to tell Mrs. Lester of the death of her niece, the nurse testified, and when the nurse went into the room afterwards she found Mrs. Lester weeping and calling for "Maud." After that day, the witness said, Mrs. Lester was continually calling for Fanny Wright, Maud Parker and Dr. Hull. There was a change much for the worse in Mrs. Lester and her answers to questions usually had little to do with the question.

Questioned by Attorney Stewart, sometimes over strong objections by Attorney Arthur M. Brown, who is counsel for Dr. Hull, the nurse spoke of conversations with Dr. Hull in which he said that it was up to him and him alone to fix things so that the money wouldn't go to Jacoby. The doctor said, according to the witness, that Mrs. Lester thought much of him and he didn't see why the doctors on the case shouldn't be considered instead of Jacoby.

Miss Collins testified to being in Mrs. Lester's room on a date on or after July 5 when Dr. Hull brought a Mr. Armitage there and introduced him to Mrs. Lester, telling her he was to fix things for her.

Mr Armitage, according to the witness, asked Mrs. Lester, "Did you want me to come?"

Mrs. Lester responded: "Oh, oh, oh, I want Fanny Wright, Fanny Wright."

The nurse testified that Mrs. Lester paid no attention to anything Mr. Armitage said and he withdrew. Mrs. Lester was in a state of mental turmoil all the time and wanted Fanny Wright all the time.

At this point, court adjourned for the day, with Attorney Stewart stating that he had not concluded the direct testimony of the nurse.

Preceding this witness in the afternoon, Attorney Stewart had read a deposition from Mrs. Edith L. Morgan, assistant to the principal of the school of nurses at Samaritan hospital, in which she said that on July 12 she had seen Mrs. Lester tied into a chair with a draw-sheet to keep her from falling or getting out of the chair while the nurse was busy. She said that the woman was irrational and incompetent to transact any business.

In the morning session of court, there was testimony from Dr. H. E. DeForest of Troy, one of the witnesses to the codicil, who said that he believed Mrs. Lester was of sound mind when she signed the codicil. She answered a question about her home by saying it was in Norwich, Conn. The doctor illustrated with Attorney Stewart how Dr. Stanton Hull held Mrs. Lester's hand while she signed the codicil.

There was also a deposition read from Miss Mary McLaughlin, a witness to the will, who is x-ray technician at the hospital. In her deposition Miss McLaughlin said that Mrs. Lester appeared a very sick woman, but denied that she had the stamp of death on her face. She said that she would have given the signing of the codicil as a witness some consideration, if she had known that Mrs. Lester's case was a mental one. The nurse stated that Mrs. Lester's hand was "quite shaky" and that Dr. Stanton Hull, brother of Dr. Thurman Hull, had to steady Mrs. Lester's hand when the latter signed the codicil to her will.

Miss McLaughlin said that she did not know that Mrs. Lester had to be tied in her chair, from falling out, and that she was irrational and was in no condition to understand anything.

The nurse also was unaware of the fact that the matter of signing the codicil was a subject so gross at the hospital that upon complaint of the superintendent of the Samaritan hospital it had been brought before the executive board of the hospital.

MARRIED

KOTECKI-POREDA — In Norwich Oct. 14, 1928, by Rev. W. J. Topor, Charles S. Kotecki, of 44 Division street, and Miss Sophie Poreda, of 8 Golden street.

JOHNSON-McNEELY—In Norwich, Oct. 15, 1928, by Rev. C. H. Ricketts, James Maxwell McNeely, of 508 Boswell avenue, and Miss Harriet Elizabeth Johnson, of Mohegan Park road.

LEIPER-REYNOLDS—In New London, Oct. 13, 1928, by Rev. Chester E. Howe, Frederick L. Leiper and Miss Doris Alma Reynolds.

BORN

WAY—In Norwich, Thursday, Oct. 4, 1928, a daughter, Mary Mildred, to Mr. and Mrs. Joseph Francis Way (Isabelle D. Leonard, Taftville).

WHAT STORY DO YOUR EYES TELL?

Yellow Tinge on the White Is a Danger Sign

The whites of charming eyes are clear and clean, perhaps slightly blue-tinted — never dull with the YELLOW TINGE which betrays bad health.

A yellow tinge in your eyes is not only unsightly—it's a danger sign. It tells others and it should tell you that you suffer from liver trouble or constipation.

If you have a yellow tinge in your eyes do something about it right now. Start correcting it today. Take Beecham's laxative Pills. Purely vegetable. Safe, mild. Effective. Quick natural action. Pleasant and easy to take. 50c at all druggists. Trial size 25c. Remember to ask for Beecham's Pills.

6 HOURS *breaks* COLDS

EVERY mother should use this method to quickly end colds, grip or flu. Asper-Lax is so sure, so quick and so safe. For children or grown-ups of any age it gives relief so quickly it is simply wonderful. And in six hours or less the cold is ended.

You know about aspirin of course. Now all the amazing relief of common aspirin has been combined with a gentle liver tonic and bowel stimulant that makes the new aspirin three times as effective as any aspirin you have ever used. Asper-Lax does not affect the heart. It is entirely harmless to anyone. And it ends colds quick. You will feel better

Every druggist has Asper-Lax for only 25 cents.

ASPER-LAX

Asper Lax, Inc. FREE TRIAL
103 Park Avenue
New York, N. Y.
Send me free and Post Paid a trial package of Asper-Lax.
Name .....
Address .....

Dizzy Headache often caused by Gas on Stomach

Pepsinic Seltzer

gives quick relief. Ask Druggists

Write Worcester, Mass. for Free Sample

Makes Life Sweeter

Children's stomachs sour, and need an anti-acid. Keep their systems sweet with Phillips Milk of Magnesia!

When tongue or breath tells of acid condition—correct it with a spoonful of Phillips. Most men and women have been comforted by this universal sweetener—more mothers should invoke its aid for their children. It is a pleasant thing to take, yet neutralizes more acid than the harsher things too often employed for the purpose. No household should be without it.

Phillips is the genuine, prescriptional product physicians endorse for general use; the name is important. "Milk of Magnesia" has been the U. S. registered trade mark of the Charles H. Phillips Chemical Co. and its predecessor Charles H. Phillips since 1875.

PHILLIPS Milk of Magnesia

When YOU WANT to put your ad in front of the public place it in a medium better than through the advertising columns of The Bulletin.

DONAHUE OFFERS MANY SUGGESTIONS IN ANNUAL REPORT TO THE N. B. A.

TORONTO, Ont., Oct. 15—(AP)—Thomas E. Donohue, president of the National Boxing association, endorsed the effects of the federal law taxing admissions of $5 and up 25 per cent., criticized Estic champions who do not choose to defend their titles, and demanded for the association a hand in the crowning of the next heavyweight champion in his report to delegates from 26 states and several foreign countries gathered here today for the annual N. B. A. convention.

After pointing out the increase in power and authority of the association during the past year, Mr. Donohue discussed the status of boxing through the country and analyzed situations in classes where the association is at variance with the New York State Athletic association as to division champions.

"While it is unquestionable that the federal tax of 25 per cent on boxing admissions of $5 and over is unfair, and decidedly class legislation in direct contradiction to the constitution of the United States, the effect, I believe, will be a wholesome one," he said.

"The effect of the tax has already shown itself in that Detroit, Chicago and other large cities in association territory have been unusually successful in attracting matches that otherwise would have been reserved for New York where it had become an accepted fact that big purses only could be had.

"Now that large arenas of seating capacities as great as those in New York and other sections are being built, and the tax has caused promoters to keep the price of tickets within reasonable bounds since the addition of the 25 per cent makes the same tickets fairly prohibitive, boxers and their managers are realizing that purses of good proportions may be had elsewhere than New York.

"The public is benefitted by the tax except in the case of championship bouts where the surcharge is tremendous. The growing tendency is ti keep the prices of tickets below $5 where the tax is but 10 per cent."

Mr. Donohue predicted that the next heavyweight champion will develop from the unknowns of today and will not come to the forefront for at least three years. No one tournament among a few boxers chosen by one promoter will produce the man. Promoters should stage as many tournaments as possible, forgetting that the public demands an immediate successor to the retired Gene Tunney.

Since the heavyweight championship is not merely the concern of New York, "as was most evident in the Philadelphia and Chicago bouts of 1926 and 1927," he asked that the association be represented on the committee, headed by William Muldoon of the New York state athletic commission, which will award the Gene Tunney trophy to the next heavyweight king.

Mr. Donohue branded Mickey Walker a "lardy titleholder" in the middleweight division, unable now to scale 160 pounds, and declared Walker's title defense against Ace Hudkins "unsatisfactory" because a "headstrong" promoter refused to name the challenger from the N. B. A. list of logical middleweight contenders. He asked that the convention recognize Al Brown, Panama Negro, as the bantamweight champion because of Bushy Graham's "excessive" demands for a title match. Joe Dundee's failure to defend the welterweight crown was censured and the president defended his choice of Frankie Genaro as flyweight champion, over Izzy Schwartz, the New York state commission nominee.

Recommendations to the convention included uniform regulations regarding the length of tape used in bandaging hands; acceptance of a universal time for weighing in before matches; adoption of vari-colored trunks to distinguish between boxers; and determination of a specific percentage of a boxer's pay to be posted as a forfeit. Greater caution, he said, should be exercised in dispensing fines and suspensions and a national body should be organized to hear appeals.

The committee on titles issued a revised lists of champions and contenders at the meeting. The list differed from the recommendations, which were announced last night, in that the claim of Brown to the bantamweight title was not recognized. The post was left open with Brown, Bushey Graham and Fidel La Barba, named as contenders.

Duquette Gets Verdict

PITTSFIELD, Mass., Oct. 15—(AP)—Earl Duquette of Pittsfield and Boston, 114 pounds, won the decision over Hop Wah of New Haven, Conn., 115, in an eight-round bout here tonight. In the semi-final bout of eight rounds, Kid Decker of Housatonic, 156 pounds, won the decision over Pat Grant of Boston, 155 pounds.

KAPLAN-FLOWER TILT AT NEW HAVEN TONIGHT

Louis Kid Kaplan of Meriden, former featherweight champion of the world, will enter the ring a 6 to 5 favorite to defeat Bruce Flowers, of New Rochelle, the Negro lightweight champion of the world, in their ten-round tilt topping the card at the New Haven Arena tonight.

One year ago Kaplan defeated Kaplan in a hair-raising scrap, barely averting a knockout in doing the job but tonight Denny McMahon expects to see his charge decisively defeat the New Rochelle Negro and even hints that he may knock him out.

The main bout, with its indications of ten rounds of ring fireworks, is ably supported in a preliminary bill which is rated as the strongest ever assembled.

A feature tilt in itself, the return match of Georgie Day and Willie Hussey, makes up the eight-round semi-final. Five weeks ago Hussey defeated Day at Danbury, but Day will be out for vengeance tonight.

A grudge bout heads off the six-rounders with Frankie Marino and Joe Masselli, former New Haven amateurs bracketed. This bout alone will draw many New Haveners who have followed the two youths from the time they started in the simon pures.

Two light-heavies, Joe Barlow of New York and Joe Hanlon of Bridgeport, tangle in the second six-rounder, and in the opening bout, Tommy Hamby of Holyoke meets Eddie Phister, one of Flowers' sparring partners. The first bout is at 8:30.

ACADEMY PREPARING FOR HARDING CLASH SATURDAY

The Academy football squad which came through its tussle with the Junior Coast Guard varsity Saturday afternoon practically unscathed gets down to work today in preparation for the game with Warren Harding at Bridgeport next Saturday. The Harding game is fast becoming the objective tussle of the season both in football and baseball and this games ranks second to the annual Bulkeley clash. The presidents have a less impressive record this season than last having lost to the Torrington team, 3 to 0. However the Bridgeporters are not to be taken lightly and Coach Whitney is sending his charges through their paces with a vengeance.

The Academy showed exceptionally well against the Coast Guards, a much heavier team. Alert football and a well developed passing game netted the Academy boys a victory. The Academy has an exceptionally aggressive line this year with Fox standing out as one of the individual stars. In the game against the Guardsmen it was Fox who continually broke through the line to smear plays before they started. Another boy who showed well in the backfield was Kahn. Kahn developed as a lineman but was shifted to the backfield this season and is a tower of strength on the defense especially. Kahn tackles hard and clean and many times Saturday piled up plays after times Saturday piled up players after they had got by the first line of defense.

FAST AMATEUR CARD AT UNCASVILLE TONIGHT

Harold Talbot, the Fighting Motorman who made such a sensation here last winter, in company with Artie Kumpf (Kid Wilson) a boxer of former days are staging a tip-top card of amateur bouts at Pappas hall in Uncasville this (Tuesday) evening Talbot will appear in the role of promoter instead of a contestant for pugilistic laurels and as both Talbot and Wilson know their boxers it is safe to say that tonight's bouts will be well matched and a card of action is anticipated.

This is the first time that boxing has been put on in many many years and a capacity house should greet the promoters tonight. Wilson who is training a fast stable of amateurs is pitting his boys against some of the best amateurs in the eastern part of the state. A team from Willimantic has entered the lists as well as teams from Jewett City, Danielson and Westerly. Several Norwich amateurs appear on the list of over 40 entries for the bouts. The promoters expect to stage at least ten bouts and if the crowd warrants it there may be an extra bout or two.

HARVARD TRIES NEW PLAYS TO USE AGAINST ARMY

CAMBRIDGE, Mass., Oct. 15—(AP)—The Harvard varsity eleven practiced new plays during a signal drill in today's light workout here, beginning the last week of practice before the first major game of the season with West Point next Saturday.

The Crimson came through the North Carolina game without serious injuries. Douglas and O'Connell, ends and Harper and Guarnaccia, halfbacks, were nursing muscle bruises, but all will be ready before Saturday. Batchelder, first substitute halfback, who was out of the North Carolina game, will be ready by Thursday for active duty.

Team B did not get off so lightly as Team A. They were sent through a scrimmage with Team B of the freshmen, emerging on the long end of a 21 to 0 score. Mason scored two touchdowns, and Ogden, an end, ran 50 yards after receiving a 25-yard forward pass from Crawford, substitute quarter, for the third score.

Coach Horween said that there would probably be no scrimmages for the varsity eleven this week.

HAWLEY DEVOTES AFTERNOON TO HIS SECOND VARSITY

HANOVER, N. H., Oct. 15—(AP)—Coach Jess Hawley went to work on his substitutes here today and before he got through the "ghost ball" was in action for the first time this season and Dartmouth's first team was eating its supper. The scrubs scrimmaged for more than one hour while the coach watched. The first team had a chalk talk, a signal drill and then sought the showers while the substitutes went into action.

It was definitely announced that Bart McDonough, first string quarterback, will not play against Columbia Saturday because of the grippe and Bob Harris will continue to fill his place. Because of the lack of quarters, "Chick" Shea reported for the first time this year.

Till Kayoes Fisher

BUFFALO, N. Y., Oct. 15—(AP)—Osk Till, sensational Buffalo light-heavy, added another to his growing list of knockouts here tonight, stopping Caveman Fisher, Syracuse, in the third round. The bout was stopped by the referee to save Fisher further punishment. Till weighed in at 163; Fisher 162 1-2.

Jimmy Goodrich, recent conqueror of Sammy Mandell, lightweight king, won a ten-round decision over Johnny Blair, of Utica. Goodrich weighed 142 1-2; Blair 141 1-2.

AGGIES START PREPARATION FOR LOWELL TEXTILE

(Special to The Bulletin)

STORRS, Oct. 16—The week of preparation for the third game of the season with Lowell Textile next Saturday opened today at the Connecticut Aggies with no practice session this afternoon but a board talk in the evening addressed by Head Coach Sumner A. Dole. The Nutmeg eleven returned yesterday afternoon from the longest trip of the season when they faced Maine university at Orono and battled through one hour in a scoreless tie.

Coach Dole was well pleased with the showing of the varsity eleven in their second start of the year, especially over the fact that the Nutmeg aerial defensive worked well against an eleven reputed for having a complicated overhead attack.

Few injuries were received in the actual contest Saturday although Captain Sayer's back injury developed to a greater extent that is coupled at present with a minor foot bruise. William Knaut, regular center, injured his shoulder in warming up exercises before the whistle but played three quarters before he was taken out. Coach Dole doubted whether the Nutmeg center would be able to don his togs in time to face Lowell next Saturday.

From pre-game reports that come from the camp of the Lowell team, it is apparent that they carry much more power than that of last year when they were easily defeated by the Nutmeggers. They won all their starts so far and defeated Trinity 24-0 in one of the games.

ENTIRE YALE VARSITY NOW READY FOR WORK

NEW HAVEN, Oct. 15—(AP)—For the first time since the Maine game over a week ago, Yale first string men assembled for practice session today. For almost two weeks Coach Mal Stevens has been faced with a varsity squad that has been confined either to the infirmary or to the sidelines, owing to minor injuries or severe colds. Today every first string man was at practice, even Johnny Hoben, quarterback, who has been laid up with a strained leg.

Ferris was elevated to the varsity squad today. He is the Yale heavyweight boxing champion, weighs 189 pounds, and is over six feet tall. He has been playing a strong game in the line with the second team.

Johnny Hoben, accurate passing varsity quarterback, who has been on the sidelines since the Maine game, with a pulled tendon in his leg, was back in uniform, today.

BROWN TO HAVE HARD WEEK OF PRACTICE FOR YALE

PROVIDENCE, R. I., Oct. 15—(AP)—The Brown varsity football squad got down to business this afternoon in its preparation for the annual game with Yale at New Haven Saturday. Tuss McLaughry gave his charges the weekly complement of new plays and then sent his A and B teams through a two hour signal drill to get the new formations clicked at top speed.

Shade Takes Willis

CHICAGO, Oct. 15— (AP) —Dave Shade, shifty San Francisco middleweight, easily won a ten-round decision over "Cowboy" Jack Willis of San Antonio Texas, in the main event of the boxing program at White City tonight.

The Greeneville Artillery

Kid Smitty	92	101	105	298
Yank	83	92	78	253
Smitty	85	94	102	281
A. Doctor	84	97	111	292
Joe Zaliski	86	91	100	277
Totals	430	475	496	1391

St. Joseph's Jr's

F. Golembiewski	95	89	101	285
L. Gwiazdowski	87	96	81	264
L. Krupinski	95	89	93	277
U. Grzunkowski	97	95	86	278
Grudzinski	77	87	93	257
Totals	451	456	453	1360

High single string, Al Doctor—111.
High individual total, Kid Smitty—298.
High team three, Greeneville—1391.
High team single, Greeneville—496.

EASTERN CONN. LEAGUE

Ashland

Skoczylas	96	90	99—	285
Lafave	110	92	85—	287
Harris	104	87	103—	294
Burba	89	104	100—	293
Jarvis	108	85	110—	303
	507	458	497—	1462

Jewett City

Cyr	92	109	98—	299
Starkey	85	86	93—	264
Saunders	94	88	81—	263
Guiliotte	81	84	87—	252
Pinkley	98	91	91—	280
	450	458	450—	1358

Palace

Smith	101	112	102—	315
Smeigel	109	140	100—	349
Vergason	108	123	117—	348
Scud	91	91	98—	280
Morin	138	99	115—	352
	547	565	532—	1644

Aetna

Peckham	92	99	113—	304
Sidney	130	117	122—	369
Adl	97	105	117—	319
Kosonowski	110	123	96—	329
Combies	88	109	114—	311
	517	553	562—	1632

JOHNSON SIGNS THREE-YEAR CONTRACT TO MANAGE THE WASHINGTON CLUB

WASHINGTON, Oct. 15—(AP)—Glad to be back home where he pitched ball for 21 years, Walter Perry Johnson today signed a three year contract to pilot the Washington American league club.

With few preliminaries the old master and Clark Griffith, president of the club, got down to the business of signing the contract in the latter's office this morning. Griffith did not make his new manager's salary public and Johnson did not attempt to clarify the matter.

After signing Johnson walked out into Griffith stadium, where he fought many a valiant battle for the Senators and declared "it's great." He said that his "wing" seemed as strong as ever but that he did not believe he would have to use it again for the Senators.

Johnson told his friends that he expected to spend the winter with his family at Daytona, Fla., until the training season, in February.

Although Johnson would not comment on the prospects fo rthe next season it is known that plans are under way to revamp the Washington club by bringing in some new material. One of his problems will be to replace Bucky Harris, the retired manager who has played second base for the past seven years.

SECRETARY PILCHER WRITES ON REASON FOR VOTING

In the current issue of The Nacos News, published by the National Association of Commercial Organization Secretaries appears an article entitled "Cast Your Vote" by Walter H. Pilcher, secretary of the Norwich chamber of commerce.

Every chamber of commerce should consider matters of national legislation, coming to its attention through the medium of the national chamber referenda, as deserving of the most careful and painstaking consideration.

Several reasons may be advanced in support of this contention, some of which I have enumerated below:

1. Unequal economic effect of some referenda questions in various localities. While measures passed by congress may apply to the country as a whole, the economic advantages or handicaps in many cases may have an unequal economic effect in different sections. For this obvious reason all chambers in every section should vote.

2. Best means of obtaining accurate and representative opinion. The referenda is the best method of giving the national chamber an accurate contact with American business opinion as a whole. This is made possible because of the clear presentation of all factors in question which tend to enlighten the local chamber committee and thereby produce a more intelligent conclusion on its part. Also because of the way in which the opinion is secured, it represents no special interests, nor is it indicative of any one section of the country or any one race, creed or occupation. It is obtained in a fair and considerate manner, and in an extensive way never before equalled. It comes from the agricultural as well as the mining section, the manufacturers as well as the merchants, the public utilities and the bankers, and it is then presented as a unit and for exactly what it is. That act in itself helps to mould public opinion.

3. Value of chamber's publicity in influencing action of legislators. The very fact that a chamber has taken the trouble to study and determine its opinion on any given referenda, will carry prestige and influence when this information is made public through the press and conveyed to its congressmen and senators.

4. Importance of "tying in" many valuable members. The referenda is a good means of "tying in" some of the members who are sometimes not so actively interested in other chamber activities, who consider it an honor to be asked to serve on a committee dealing with a question of national importance, and having an important bearing on business. They will usually give conscientious and painstaking consideration to the task if it is properly presented to them after sufficient publicity has been given to the matter and the president has officially appointed them to the task.

5. Increased value of larger vote. The larger the number of communities whose organizations vote upon a given question out of the total number of communities in the country, the more weight the result will have in moulding public opinion. Congressmen are not particularly interested in knowing how Norwich feels on any one question of national importance, but they are keenly interested in knowing how all chambers feel and they would be first to recognize the value of such service if each chamber would not only vote on each referendum, but so advise their legislators with their reasons, etc. Conversely chambers who do not vote, help to weaken the national influence of business and its subsequent power in moulding public opinion.

6. Small town vote essentially important. The vote of the small town chamber is doubly important and necessary. However, this thought runs contrary to the general opinion among smaller chambers, as one secretary expressed it: "Our town is so small that its opinion would not be valued anyway." This view is entirely incorrect. The national chamber in its bylaws has specifically provided against even the larger organizations swamping the votes of the smaller. For instance, ten small chambers of 100 members each with a combined vote of only 1000 members, would be able to cast a vote equalling that of a larger city chamber having 5000 members. Therefore, the vote of the small town chamber has a significance of double importance.

7. Value of organized business voicing its opinion through one medium. Organized business moulding public opinion by expressing through one voice and through a single channel its firm desires based upon an accurate inventory of its constituency, should win more often than lose, for the very reason that it is organized. It should make its voice heard on questions of national importance, because never before have government policies so affected business as they do today. And recognizing the disadvantages, if not disaster, which flows from unwise legislation and unenlightened proposals of administration, the counsel of business opinion is important and should be sought by every wide awake chamber that includes in its objects the promotion, protection and interest in industrial and commercial expansion.

8. Chamber not purely a local organization. Many times we hear the sentiment expressed that a chamber is a local organization and should direct its time and efforts in solving only local problems of more direct benefit to its members. Questions of national importance indirectly affect the affairs of every community. That community which exists for itself alone cannot prosper and grow in this nation.

TEACHERS OF STATE TO MEET IN NEW LONDON

The annual fall meeting of the Connecticut State Teachers' association will be held Friday, Oct. 26, with sessions in New London, Bridgeport, New Haven and Hartford.

The program of the meeting in New London has been arranged as follows:

General Meeting, Friday Afternoon

Auditorium, Bulkeley School

Chairman, Sylvester B. Butler, superintendent of District 8, Groton.

2.00—Music, Bulkeley and W. M. I orchestra, under direction of Howard T. Pierce, Bulkeley school.

2.30—Address, The Stonecutters — Edwin C. Broome, superintendent of schools, Philadelphia.

Elementary School Section Friday

Junior Red Cross—Room 4, second floor, Bulkeley school. Chairman, Anne Campbell, Bartlett school, and director of Junior Red Cross activities.

10.00 — Address, Educational and Junior Red Cross Objectives—Dr. H B. Wilson, national director, Junior Red Cross, formerly superintendent of schools, Berkeley, Cal. There will be exhibits of Junior Red Cross work done in the New London schools.

Primary Grades—Creative Work

Room 11, ground floor, Bulkeley school addition. Chairman, Dorris E. Peebe, Groton Heights school, Groton.

10.00—Address, Creative Teaching in Elementary Schools—Emma Grant Meader, Ph. D., instructor in elementary education, Teachers college, Columbia university.

Intermediate Grades—Arithmetic.

Room 12, ground floor, Bulkeley school addition. Chairman, Mabel W. Denison, principal, Broadway school, Mystic.

10.00—Hard Spots in the Teaching of Arithmetic in Grades 4, 5 and 6—Frederick R. Noble, principal of the Training school, Willimantic.

Upper Grades—Social Studies

Room 1, second floor, Bulkeley school. Chairman, Martha E. Reynolds, principal, Wequonnoc school, Norwich.

10.00—Address, A Social Studies Program for Elementary Schools — Zenos E. Scott, superintendent of schools, Springfield.

Character Training

Room 4, third floor, Bulkeley school. Chairman, Leroy L. Leister, superintendent, Montville and Waterford.

10.00—Report from the Minneapolis meeting—Gordon C. Swift, superintendent of schools, Watertown, state delegate to N. E. A. meeting at Minneapolis.

10.10—Symposium. Character Training in West Hartford—Lloyd H Bugbee, superintendent of schools, West Hartford. Character Training Through the Knighthood of Youth—Claire G. Brown, Vine Street school, Hartford. Character Training in New Britain—Stanley H. Holmes, superintendent of schools, New Britain.

Nature Study

Room 10, third floor, Bulkeley school. Chairman, Charles Pratt, nature instructor, State Normal school, New Britain.

10.00—Address, Teaching Nature Study and Science in the Elementary Schools—Dr. Gerald S. Craig, Teachers college, Columbia university. Nature Information Period—Charles E. Platt, nature instructor, Normal school, New Britain.

Geography

Room 5, second floor, Bulkeley school. Chairman, Chester L. Howe, supervising principal, Harbor school, and supervisor of intermediate grades, New London.

10.00—Address, The How and the Why of Geography Teaching—Leonard O. Packard, president, National Council of Geography Teachers, Teachers college, Boston.

Rural School Section

Auditorium, Bulkeley school. Chairman, Mary A. Quinn, Normal school, Willimantic.

10.30—Address, The Foreign Child in the Rural School — Fannie W. Dunn, Ph. D., Teachers college, Columbia university.

STORY OF CRIME DURING PRIMARIES IN CHICAGO

CHICAGO, Oct. 15—(AP)—A vivid picture of the sluggings, the kidnapings and the slaying during last April's primary election day in the "Bloody Twentieth" ward was drawn by Edwin J. Raber, prosecutor, in an opening statement to the jury that today began the first of the trials growing out of the five-month grand jury investigation.

Sixteen men were in the defendants' box—including alleged henchmen of the ward boss, an ex-policeman and a state senator, all under indictment for conspiracy. They had stolen, marked and stuffed the ballot boxes, kidnaped and robbed the watchers at the polls, Raber charged, and finally they had shot one rival politician and killed another. Back of the conspiracy, he said, were the "America first" republican bosses of the ward, Morris Eller, city collector and candidate for sanitary district trustee, and his son, Judge Emanuel Eller.

Raber told of a meeting at Eller headquarters the night befoare the election, when Eller delivered instructions to his followers.

"'We've got to win this election at all costs.'" Raber quoted the ward boss. "'We don't we are lost. If you need guns, you can get them at Armondo's house. Don't look for trouble and don't drink any whiskey. You can do all your drinking after the polls close, but we have got to win. We have the governor with us, the state's attorney and a judge.'"

PETITIONS RECEIVER FOR THE KU KLUX KLAN

ATLANTA, Ga. Oct. 15—(AP)—The Atlanta Constitution tomorrow will say a receiver for the Ku Klux Klan is asked in a petition presented today to Judge Samuel H. Sibley of U. S. circuit court, who ordered the suit to be filed tomorrow.

The petition, filed by C. T. Rice, who said he was a member of the klan, charges Hiram W. Evans, imperial wizard of the order and other officials of the secret organization have expended large sums of money in opposition to the candidacy of Governor Alfred E. Smith, democratic presidential nominee, because of Smith's religion.

It is also alleged in the petition that "Evans has diverted funds from the organization until it has become insolvent, despite the fact that it has collected more than $100,000,000 from its members."

RARE MUSHROOM GIVES WARNING BY ITS ODOR

NEW YORK—(AP)—A curious orange-and-white mushroom native to South America, has lobbed up at the New York Botanical Garden in Bronx park. It is called the "Stink Horn" because of an offensive odor.

This is the second known discovery of the fungus in the northern hemisphere, says Dr Fred J. Seaver, curator of fungi.

"How the fungus gets to this country can only be surmised," Dr. Seaver says. "Perhaps it comes by shipboard, the spores being transported on plants. But this theory does not fit the case of inland Pennsylvania.

"At an early stage the mushroom looks like a small puffball. Then the puffball bursts open and at the fruiting stage the fungus elongates and consists of a stem with three or four arms united at the top and covered with dark-colored spores.

"The odor is thought to be a device of nature's to attract insects, who eat the slimy material on which the spores are bedded, and carry the spores around on their feet, distributing the fungus. The insects attracted are flies that feed on flesh."

Trusted Advisor Of Governor Smith

Mrs. Henry Moskowitz, one of the vice-chairmen of the Democratic National Committee. She is a former social worker and one of Governor Smith's most trusted advisers. She is in complete charge of all women's activities.

Goes Back to Senators as Manager

OLD CUSTOMS SURVIVE IN ANCIENT LYNDHURST

LYNDHURST, England—(AP)—People hereabouts still get their firewood "by hook or crook"—the ancient privilege of taking as much wood as can be cut with an ordinary hook and reached with a crook.

Principal among other old privileges in vogue here is the "right of cordwood," which is firewood cut and supplied to those entitled to it at the cost of the crown.

More curious is the "right of turbary, or the privilege of cutting turf in the forest for fuel. By an old law, this right can be enjoyed only so long as thee hinney for which it was originally grafted remains intact. Therefore many comparatively modern houses with ancient chimney shafts are to be seen throughout the forest.

The beautiful old building at Lyndhurst called the "King's House" is the home of the "Verderers Court," one of the oldest of legal links with centuries past. This court, composed of six elected "verderers," is presided over by the "official verderer." It confines itself within the forest or against the commoners.

Among its duties the court keeps a register of all houses and lands within its jurisdiction whose owners enjoy rights or privileges which have descended with the property through the centuries.

SUNKEN GUNS SALVAGED BY RUSSIAN DIVERS

KERCH, Crimea—(AP)—Russian divers have recently found a large number of modern field guns, rifles and machine guns at the bottom of Gerch bay. They were of French and British make, and were believed to have been sunk by General Wrangel's white Russian army after it was driven out of Crimea in 1920.

Part of the recovered ordnance was well enough preserved eight years under water to be repaired and put in the service of the red army.

UNIFORM EDUCATION AIM OF U. S.-MEXICO GROUP

EL PASO Texas, Oct. 15—(AP)—Educators in Mexico and the American states bordering the Latin republic are to become members of the Southwestern Educational association of the United States and Mexico, which has as its object the establishment of a uniform educational system in the two nations.

The organization also hopes to bring about better understanding between the people of the two countries through recognition of mutual school problems.

The association was formed at a recent meeting here of instructors in the border states of the two countries. R. R. Jones, of El Paso, was elected temporary president and Consul General Enrique Liekens, of Mexico, was chosen secretary.

Permanent organization was postponed pending approval of the constitution and by-laws by the Mexican department of public education and the United States bureau of education.

Delegates who attended the session voted to meet again next year in El Paso.

KING GEORGE LIFTS ROYAL BAN ON KIPLING

BALMORAL Scotland, Oct. 15 (AP)—Rudyard Kipling is basking once more in the light of royal favor.

King George, in asking the famous author to visit him here at Balmoral castle, is in effect agreeing to let bygones be by-gones.

When Queen Victoria, King George's grandmother, was on the throne, Kipling wrote a poem about the "Widow of Windsor" to which her majesty took offense.

After that Rudyard Kipling did not travel in the royal circle.

Queen Victoria's son, King Edward VII, did not lift this ban from high society.

Some think that the "Widow of Windsor" poem kept Kipling from becoming poet laureate of England, a post to which many critics think he is more eminently suited than any living British poet.

Some observers forsee in his visit to Balmoral castle the prelude to honors to which Kipling, as one of England's greatest men of letters, is widely believed to be entitled.

FEW INJURIES SUFFERED BY MAJOR TEAMS

NEW YORK, Oct. 15—(AP)—Without a single injury to mar their chances, Harvard's varsity footballers got down to work today for one of their stiffest tests—the Army game.

Coach Arnold Horween had the first string team practicing new plays in a signal drill but called it a day after that. The Crimson made a good showing last Saturday against North Carolin although the offensive appeared weak except for the one period when all Harvard's 20 points were scored. Horween faces the Army battle with some apprehension for the Cadets' strength is well known. "Biff" Jones gave his soldiers a day of rest at West Point.

After their disappointing showing against Virginia, Princeton's Tigers expected some changes but they hardly were prepared for the drastic action Bill Roper took. First of all Bill ordered a return to the huddle system of calling signals Princeton abandoned the huddle two weeks ago and went back to having the quarterback call signals. The Tigers, however, have experienced difficulty in getting the signals under the old system and the huddle has been restored. Roper announced at the same time that six changes would be made in the lineup fo rthe Lehigh game. Coach Tate gave his Lehigh varsity a light workout at Bethlehem.

With the Brown game next on the Yale program, Mal Stevens got a shock today when every first string man was on hand for practice. Even Johnny Hoben, injured a week ago Saturday, was there. Yale's practice for the Georgia game was badly handicapped last week by numerous injuries but there was nothing wrong with the Elis in the game itself.

Penn State's reverse at the hands of Bucknell resulted in numerous changes in the lineup as the Nittany Lions got down to work for the Pennsylvania game. Penn's hopes were buoyed as James Peterson, star of last year's freshman team reported for practice. Attempts are to be made to convert him into an end where Penn is weak.

Bucknell spent the day celebrating the victory over Penn State but there will be plenty of work before the Lafayette battle.

Columbia, which faces Dartmouth's high-powered eleven next, had an unusually stiff Monday practice session. Charlie Crowley realizes that there is much work to be done if Dartmouth is to be so much as extended.

The coming Saturday's program presents a number of feature games including those between Syracuse and Nebraska; Colgate and Michigan State; Fordham and Holy Cross; West Virginia and Washington and Lee and Duke and Navy.

Amateur Boxing

Held Under the Auspices of

THE UNCAS CLUB

Uncasville, Conn.

Tuesday Evening, Oct. 16

Bouts Will Start at 8:30 P. M.

Ringside Seats, $1.00

General Admission 75c

Walsh Declares Progressive Vote For Smith

Frank P. Walsh, formerly of Missouri, but now of New York, who as a member of the committee of seven managing the presidential campaign of Senator La Follette, declared that the 5,000,000 votes polled by the late Senator would go toward the election of Gov. Alfred E. Smith as president. Mr. Walsh called at Democratic headquarters and announced the decision of the Progressives.

Mr. Business Man!

This space is taken to invite you to attend the noon sessions at the Wauregan Hotel of the

Merchants Institute

Your salespeople are also cordially welcome to the morning conferences that take place from 8 to 9 A. M.

This invitation is made at the request of the 60 Managers and Executives who profited from the splendid talks yesterday.

These conferences will continue morning and noon the remainder of this week.

EVERY SESSION MEANS DOLLARS IN YOUR POCKET.

The Merchants Bureau

— of the —

Chamber of Commerce

WESTERLY

MRS. ISAAC G. SMITH HAD SIX RIBS BROKEN

(Special to The Bulletin)

WESTERLY, R. I., Oct. 15—The condition of Mrs. Isaac G. Smith, injured seriously in a three-car automobile collision Saturday afternoon on Reservoir avenue, Cranston, and a patient at the Jane Brown Memorial hospital, was reported Monday as somewhat improved. Mrs. Smith had been able to undergo examination, and the physician found six ribs broken, two in two places. There were no breaks of the ribs at the spine, as was at first feared. Mr. Smith fared better in the accident yet he is suffering from bruises. His back is very lame and has been bound, and it is with difficulty that he gets about. The cars which figured in the accident with Councilman Smith's machine was one owned by Wilfred Ward of the Boston Post road, Warwick, formerly of Westerly, and a automobile which left the scene of the accident. Richard W. Ward was driving the Ward car. He was not injured, but his father sustained a bad cut on the forehead, injuries to one knee and several bruises about the body.

Monday afternoon Mr. Ward was confined to his bed, but he is resting comfortably.

On Nooseneck Hill road late Sunday afternoon there was an automobile accident on the crest of which Thomas Flaherty, 48, of 242 Amherst street, Providence, and Miss Grace Studley, 35, of 242 Bread street, Providence, are receiving treatment at the Westerly hospital for injuries sustained. An automobile in which they were riding left the highway near the junction of the Nooseneck Hill and Ten Rod road in the Town of Exeter and crashed into a tree. The man and woman were found injured by persons passing by and took Mr. Flaherty and Miss Studley to the hospital. Miss Studley has a fractured collar bone, lacerations of the scalp and minor bruises. Mr. Flaherty suffered a dislocated shoulder.

Palmer Chapter, No. 28, Royal Arch Masons of Pawcatuck, George Smith, high priest, held a regular convocation Monday evening in the Masonic hall.

Harold W. Merrill Post, No. 18, American Legion, and the auxiliary committees, on the Poppy Day sale, held a joint meeting Monday evening in the post rooms in the Teagle block. Plans were made for the annual sale at the Armistice day observance.

Deborah Chapter, No. 9, Order of Eastern Star, Mrs. Bessie Mayne, worthy matron and Andrew E. Raiston, worthy patron, is making preparations for a visitation Tuesday, Nov. 6th, at the Westerly Masonic rooms of the Rainbow Girls of Providence, in an exemplification of their degree work.

Zoning Inspector Louis J. Rossi will leave this week end to visit for an indefinite stay with his parents, Mr. and Mrs. Christopher Rossi, at Arcisate Cosmo Province, near Milan, Italy. Mr. Rossi will sail Saturday from New York for Harve, on steamship Ile de France. He is called to Italy by the serious illness of his father who, after making his home for many years in Westerly, returned some months ago to Italy to join his wife who had preceded him by several months to her native Italy.

A bridge whist tournament was started Monday evening in the rooms of Westerly Cycle club. The players, members of the club, will be led, one team by Club President George Elmer Leonard, and the other by Bernard J. Christy during the tournament, to close just before the holiday season.

OBITUARY

Mrs. Emma Lucas Taylor

Emma J. Lucas, wife of the late Frederick D. Taylor, formerly of Westerly, died Friday at her home, 356 Laurel street, Hartford, Conn. Burial is to be in River Bend cemetery here. Mrs. Taylor was born in Middletown, Conn., and was united in marriage with Frederick D. Taylor, a former resident of Westerly. She had resided in Hartford for 50 years. She is survived by a sister, Mrs. Addie Nickerson, of Sag Harbor, L. I., and a number of nieces and nephews, several of whom reside in Westerly.

Lewis Stanton, assistant manager of the Westerly branch of the Industrial Trust Co., is having his vacation and is on a visit to Boston and New York.

Mrs. T. K. Bentley, of Parrsboro, Nova Scotia, arrived in Westerly Monday from Boston to be the guest of Rev. Byron U. Hatfield, pastor of the First Baptist church, and Mrs. Hatfield at their home in West Mystic.

Mrs. Jennie J. Smith returned Sunday night from a visit to the Jane Brown hospital, Providence, where her daughter-in-law, Mrs. Helen J. D. Smith, wife of Isaac G. Smith, is a patient.

Post Office Inspector Charles H. Pendleton returned to Providence Monday morning.

Mrs. H. J. Kelsey and daughter, Miss Elizabeth D. Kelsey, of Amherst, Mass., arrived in Westerly Monday evening to visit relatives before attending the funeral of Mrs. Kelsey's sister-in-law, Mrs. Sarah J. MacDonald Doty, in Providence.

Miss Mary E. Quinlan of the Westerly town treasurer's office, was a week end visitor in Providence.

Irving H. Champlin returned to Westerly on Monday from a visit in New London.

Charles M. Bauer of Middletown, Conn., was the week end guest of Westerly friends.

Mr. and Mrs. Dudley Phelps left Westerly Monday afternoon for New York after a few days' visit at their Watch Hill cottage, unoccupied by them during the summer.

RUPTURE EXPERT COMING

Demonstrate the Famous Rice Method Free to Callers at Hotel.

If you are ruptured, your big opportunity has new arrived. If you want to be free from the slavery of gouging, chafing trusses that makes life a burden and misery, then HERE and NOW is the time to act.

The Rice expert, trained under the personal direction of W. S. Rice, of Adams, N. Y., originator of the famous Rice (Non-Surgical) Rupture Method, will be at Wauregan Hotel, Norwich, Conn., Wednesday, Oct. 17; also at the Mohican Hotel, New London, Conn., Thursday, Oct. 18, to give free demonstration and trial of his safe and painless Method to every man, woman and child who is ruptured.

You have, no doubt, heard and read much about this famous Rice Rupture Method and the wonderful cures which thousands have reported from it. Now, you have the chance to find out all about it—to have it personally applied to your own rupture and learn just what it can and will do in YOUR OWN case. Just call at the hotel and the Expert will give you his personal attention, best advice and complete demonstration entirely free.

Are you tired of that binding, hampering, uncomfortable old truss? Would you like to be done with truss wearing forever? Then investigate the Rice Method and learn the wonderful opportunity for help and cure it offers. Remember it is different from everything else and is accomplishing wonderful results where all other treatments and even operations have failed. It is modern, up-to-the-minute, abreast of the latest scientific developments. It is the one Rupture Method you are not asked to take on faith alone—the one Method that is positively demonstrated to you right on your own rupture, without any charge whatever.

Don't let this great opportunity get away from you. Your call on the Rice Expert is sure to prove one of the best things you ever did. He will be here only one day then your opportunity will be gone. Remember you do not spend a penny unless, after having a complete demonstration, you decide this is the Method for you, and you—you alone—are the sole judge of that.

Call any time from 9 to 12 A. M., 2 to 5 P. M., or 7 to 9 evenings. Simply ask at the hotel for the Rice Expert and he will do the rest. Don't miss seeing the Rice Expert.

If for any reason you cannot call, write for FREE TRIAL to

WM. S. RICE, Inc.,
Box 167, Adams, N. Y.

How "B.O." almost broke up our engagement

(Body Odor)

THE nicest gentlemen it was—but I still told me clearly why she acted so shyly.

I was close to her—whispering gaily—an offended look passed over her face.

Instantly I drew back. Why had her expression changed? Why was it that lately so many people looked at me queerly whenever I approached them? I was puzzled. But slowly a suspicion dawned upon me. "B.O." —*Body Odor!*

My guess was right. I never could have won her if I hadn't discovered my trouble and how to end it. To-day we are married. There's no "B.O." to mar our happiness now.

Every guilty of "B.O."?

"Of course, not!" we promptly tell ourselves. Yet, like the chap above, the most fastidious of us may at times offend others—unknowingly.

We must perspire. Even on a cool day, our pores give off as much as a quart of odor-causing waste. Our sense of smell becomes deadened to this familiar odor. But to others, it's unbearably offensive.

Avoid this risk! Use Lifebuoy, the *purifying* toilet soap. Its bland and abundant antiseptic lather deodorizes pores, ends "B.O."

Splendid for the skin!

This same mild, antiseptic Lifebuoy lather also *purifies* face pores—keeps complexions smooth and clear. Guards health, too—by removing germs. You'll learn to love Lifebuoy's pleasant *clean* scent, which tells you Lifebuoy purifies, and which vanishes as you rinse.

Use Lifebuoy a week and you'll use it for life. Get some today.

LEVER BROS. CO., *Cambridge, Mass.*

LIFEBUOY

HEALTH SOAP — PROTECTS HEALTH

DANIELSON

TRACY TELLS HIS STORY AT CORONER'S INQUEST

(Special to The Bulletin)

DANIELSON, Oct. 15—Coroner Arthur G. Bill questioned Herbert Tracy of Plainfield here in Danielson this afternoon relative to the death of Joseph Cardinal in Plainfield last Saturday night. Coroner Bill later said that Mr. Tracy was perfectly frank in his statement as to just what happened. What he said, according to the coroner, may be summed up as follows: "One of my boys—there were two of them riding with me—said he thought I had hit something, with my car and later explaining that he thought it was Joseph Cardinal. I did not stop at the time, knowing that if I was wanted someone would come to my home for me. I drove home, left some groceries I had purchased, and then drove back to the place where Cardinal is supposed to have been hit with my car. There was no one there, so I returned home."

It appears from the investigation that has been underway since the accident that the fatally injured Cardinal had been picked up and carried away between the time he was struck by Tracy's car and the time that Tracy returned to ascertain just what had happened. Officials investigating the case have been very reticent as to how they came to seek out Mr. Tracy Sunday, the day following the accident, and take him into custody. From other sources, however, there is information that there were eye witnesses of the accident, and that while they did not get the number of the car concerned, they did recognize its make and, with other circumstances, were able to give information that led to Mr. Tracy being taken into custody. It appears that the investigating officers found certain damage to the forward part of the Tracy car to indicate that it had been involved in some sort of an unfortunate affair.

Late this afternoon Coroner Bill said that he had arranged to have Mr. Tracy's sons appear before him for examination relative to their recollections of the fatal accident.

Coroner Bill was disinclined late this afternoon to say what procedure he would take against Mr. Tracy for having failed to stop and investigate after one of Mr. Tracy's sons had stated that in his belief the Tracy car had hit something and added his impression that that object was Mr. Cardinal. A decision from the coroner as to his recommendation in the case is to be expected within a few days.

At a session of the town court this morning Judge W. Penner Woodward imposed a sentence of 180 days in jail, and costs of prosecution on Allen F. Rounds, charged with appropriating money that he collected for Harry W. Clarke in whose employ he has been for a long time. Mr. Clarke said this morning that he is unable to determine as yet just how much money Rounds obtained, but has definitely established that he made certain collections and failed to turn in the money. Rounds was taken to jail in charge of Chief John McFarland.

George R. Gravel of Millbury, Mass., was fined $1.00 and costs in the town court this morning for operating a motorcycle without having a Connecticut operator's license. Gravel has credentials for operating motor vehicles in Massachusetts, but the machine he was riding when taken into custody had Connecticut markers. He explained at the time that he had purchased the machine at the Submarine base and was riding it home.

This morning the funeral of Mrs. Helen Mooney, who died in Detroit the past week, was held from the home on South street with services at St. James' church at 9 o'clock. Rev. Antholeme Mollard, M. S., Rev. Joseph Berger, M. S., and Rev. Joseph A. Demers, M. S., were officers of the solemn high mass of requiem. Burial was in Holy Cross cemetery, where the committal service was conducted by Rev. Fr. Demers. The bearers were Gaston A. Malnjon, Henri Allerie, Huber Socquet, A. Leher, Alfred Carton and Camille Renand. Louis E. Kennedy was in charge of the arrangements.

Workmen have constructed half the width of a new concrete dam being constructed across the Assawaga river just above the Franklin street bridge and a short distance from where this river empties into the Quinebaug. The new dam will replace an ancient one that was partly wrecked in the flood of last November. The old dam into the construction of which beams and planking entered is believed to date back at least 70 years. While the new dam is being constructed practically all of the water of the river that is being diverted through the canal of the Powdrell and Alexander mill and very little water is coming under the Main street bridge. Where the building operations are underway a coffer dam has been constructed. Much of the base of the new dam is on a ledge that is in the bed of the river, and the concrete construction is such that this dam likely will remain in place and in good condition for an unlimited number of years.

From various parts of the county clergymen and laymen especially interested in religious education assembled at the Westfield Congregational church this afternoon for the annual convention of the Windham County Council of Religious Education, and the program arranged was carried out, this afternoon and this evening, in accordance with the plan previously detailed in this column. Great interest was manifested in the addresses and in the other features of the convention.

Domas Boulais, local contractor, continues to keep a force of men employed in Pomfret, where he has the contract for the erection of a large dwelling, some cottages, barns and garages on what is to be one of the fine estates of that beautiful town. The property is owned by a Providence man.

H. W. Chapin, jeweler, will open right away on Main St., near Buick salesroom; new fixtures, tools and watch parts—everything new.—Adv.

Mr. and Mrs. Henry D. Crosby and Vine R. Franklin have closed their cottage at Oakland Beach for the year and have returned to Danielson.

Dr. Warren A. Tanner of Academy street was reported holding his own at the Day Kimball hospital in Putnam this afternoon after undergoing an operation for appendicitis Sunday afternoon, though his condition is critical. The attack was sudden for Dr. Tanner was about as usual attending to his practice until Saturday.

Five game wardens are now on duty in Windham county seven days each week, and will continue active patrol of the woods and fields throughout the hunting season.

J. Carl Witter was in Springfield today on a business trip.

Attorney William Citron of Middletown, candidate for congress, continues to give special attention to towns in this part of his district, speaking at open air noon time meetings as well as at assemblies in halls at evening meetings.

The military whist to be held by Danielson chapter, O. E. S., is to be held in Masonic hall, 36 Main street, Wednesday evening, Oct. 17.—Adv.

Assessors of the town have received many lists of taxable property, but filing such lists is a matter that a great many other property owners are deferring until later in the month.

During the supper hour between sessions of the annual convention of the Windham county council of Religious Education at the Westfield Congregational church this evening, L. Edwin Hill, county Y. M. C. A. secretary, was song leader and Miss Marjorie I. Gaffney pianist.

Tons of leaves that will serve as bedding for animals during the winter season are now being raked up and stored in some outlying districts in this part of Windham county.

Tuesday afternoon members of the Ladies' Prayer circle are to meet with Mrs. Vera Reynolds of Mechanic street.

Francis Quinn, who has been a patient at St. Vincent's hospital in Worcester for several weeks, has returned to his home here.

William A. Graves, who was injured two weeks ago when struck by an automobile, continues to show improvement.

The Killingly Community Band of Danielson will hold a rehearsal Tuesday at 8 p. m. in American Legion hall.—adv.

GALES FERRY

MR. AND MRS. L. W. LEWIS TO LEAVE FOR BALBOA, C. Z.

Mr. and Mrs. Lew Wallace Lewis of Balboa, C. Z., who have been spending a week with Mrs. Lewis' aunt, Mrs. Delphina Fish, left last week for a short visit to her cousins, Mr. and Mrs. Coleby Morgan, in Mystic, and to Mr. and Mrs. William H. Brooks, in Hartford. They were also to visit her aunt, Mrs. Horace H. Sears, at Hastings on the Hudson, before sailing today (Tuesday) for the Isthmus.

Miss Ruth Greer, a student at New England Conservatory of Music, Boston, visited her parents, Rev. and Mrs. Jerome Greer, over the holiday and Saturday.

A combined service for Rally Sunday, of morning worship and church school session, was held at the Community M. E. church at 10.45 o'clock. The exercises arranged by Mrs. R. Irving Hurlbutt, junior school superintendent, opened with an organ prelude, March—Processional, by Mrs. Rufus W. Hurlbutt. The program, Rally Day Call, was announced by Supt. Courtland E. Colver and was given as follows: Song, Gladly Now We Rally, junior school; address of welcome, Miss Margaret S. Colver; prayer, Rev. Jerome Greer; song, Little Ones May Be Like Fruitful Trees; exercise, Lesson from the Leaves, J. Edmund Norman Jr., Jack Pierce, Rose Norcross, Bernice Percival, Velma Atkins, Jay Pierce; responsive reading, The Feast of the Harvest; song, Happy Little Sowers; exercise, Earth's Harvest Time, led by Miss EmBeth Bennett, as representative of school, and Miss Ethel Main, Queen of the Harvest, LeRoy Gunuskey, Robert Waterman, Ruth Main, Carol Norman, Elizabeth Main, Harold Hurlbutt, Louise Howard, William Davidson; song, Bring the Corn and Bring the Wheat; hospital offerings, Margaret Parker, Ruth Allyn; exercise, Summer Secrets, primary class, Christine Miller, Gerald Gurauskey, Irving Norman, Richard Howard, Madeline Schaeffer, William Newbury, Gertrude Allen, Barbara Hamilton, Ruth Hurlbutt, Enid Latimer; song, The Fields Are All Whiter; exercise, Lesson from the Autumn Leaves, by Mrs. J. Edmund Norman and her class of beginners, Raymond Whincher, Phoebe Norman, William Atkins, Marjorie Hurlbutt, Jean Hurlbutt, with motion song for class, Enid Latimer, Carol Norman and Ruth Hurlbutt; pastor address, Lessons from Harvest Time; song, When the Roll is Called Next Sunday. Special awards were featured on the program, the junior class taught by Mrs. Avery Main, receiving pins from the school for extra honor work and Miss Ethel Main was presented a Bible by Assistant Superintendent Dudley C. Perkins, an award offered by him in a memory contest to the pupil in the senior department having the highest number of points; Harold Hurlbutt received a box of candy in the same contest for having the most points in the junior school. The program closed with the doxology and benediction.

The Epworth league rally service at 7 p. m. was led by Mrs. Jerome Greer, the topic being Facing the Future. In Heavenly Love Abiding was sung as the offertory selection by junior girls. Gladioli, dahlias and other late garden flowers with a background of autumn leaves were used effectively in the decorations. Both morning and evening services were largely attended.

The rally social of the Epworth league chapter Thursday evening at the vestry was enjoyed by members and friends of the league. Mrs. Jerome Greer was general chairman with Mrs. R. Irving Hurlbutt and Mrs. Rufus W. Hurlbutt on the program committee and Mrs. Nelson Parker and Mrs. Dudley C. Perkins in charge of the refreshments. Sides were chosen at the opening of the program and were captained by Mrs. Parker and Mrs. J. Edmund Norman. Sheets of pink and green paper, with pins, were given out, each member of the teams to make a hat to be worn during the evening. The honors in this contest went to Mrs. Robert Percival and Miss Margaret Colver. An indoor track meet provided much amusement, the several events being as follows: Shot put (peas in boxes); one-yard dash, snowshoe race, (with barrel staves); high jump, (sing highest note and hold longest); hammer throw, (blow up bags and hit hammer handle); relay race, (flatheads, potato on head and run); flower charades, (guessing contest); suitcase race, (dress from garment in and replace in given time). Each side secured 17 points in the contests.

Mrs. Delphine Fish, Mrs. Billings F. S. Crandall and Miss Alice Satterlee, local members of Anna Warner Bailey chapter, D. A. R., of Groton and Stonington, were attendants at the October meeting at the Monument House, Groton, Thursday afternoon.

Frank A. Davis, who has been a patient at the Backus hospital, Norwich, for about six weeks is now able to be at his home in the village.

PUTNAM

PELUSO ORDERED OUT OF TOWN BY COURT

(Special to The Bulletin)

PUTNAM, Oct. 15—Guy Peluso, of Canal street, arrested Saturday evening after an attempt to take his wife's life with a butcher knife, was presented in police court before Judge Geissler this morning and after a hearing was reprimanded for his act and released.

The near victim, Mrs. Mary Peluso, was the first witness to take the stand. Mrs. Peluso testified that her husband came home from Boston Saturday evening and demanded that she return to his home in Chelsea, Mass. As he had no employment, she refused to go with him. At hearing his wife's decision Peluso became enraged and drew a knife from his pocket, vowing that he would cut her to pieces and "drink my blood," Mrs. Peluso testified, chased her out of the house, she escaping his clutches by seeking refuge at the home of Mrs. Bernice Vermette, who lived nearby.

According to the testimony offered by Mrs. Veremette, Peluso said he cared little for the "electric chair, court procedure or jail sentence," but would complete his deed before he left Putnam for Boston.

Peluso admitted he threatened his wife but only did so to scare her and make her return with him. His plea was not guilty and with only a brief deliberation Judge Geissler ordered the man released, informing him that he must leave town without causing his wife any further trouble.

Peluso left the police station, and within fifteen minutes later an emergency telephone call was received by the police asking assistance at the Peluso home on Canal street. The police found Mrs. Peluso, with her three small children grouped around her, in a state of fear, she telling them that her husband had returned to carry out the provisions of his Saturday evening threat.

Officer Benoi Durand took the Main street route through the Manahansette village, and he encountered the wife beater dashing up the street for the railroad station. Officer Durand re-arrested the man, taking him to the police station for further questioning. Captain Jarvis of the Putnam police stated this afternoon that he could find no further evidence of his mischievous work and he escorted him to the railroad station, placing him on a Boston bound bus.

When asked by the court what his idea of carrying the steel blade was, Peluso answered, "Well I keep that to open cheese boxes with, I eat lots of cheese and the boxes are hard to cut."

Peter Martine of Park street accidentally shot in the left cheek by a bullet from a .32 calibre rifle while playing at the state park at Priest Island last Friday afternoon, was reported today as somewhat improved at the Day Kimball hospital, where he has been a patient in a serious condition since the time of the accident. A new angle of the story was obtained today by Capt. Jarvis of the Putnam police, when Harvey Dennette, 14 year old son of Mrs. William Dennette of Park street told the captain that he had borrowed the gun from a friend to hunt with. On Friday afternoon when he was returning the rifle, Martine and the group of boys met him and took the gun from his possession. Dennette said that the gun was unloaded and he had no cartridges in his possession. The boys acquired a number of soda bottles and procured enough from the sale of them to purchase a box of cartridges.

While the youngsters were at play on the island a shot was fired, striking the boy in the cheek, it later being removed from the back of the neck by Dr. Overlock, surgeon at the Day Kimball hospital.

Dennette today asked the police to withdraw him from any blame in connection with the accident as he had been asked to finance the hospital expense of the injured boy. The police are today gathering further information in connection with the shooting.

The Rev. William Gilbert of Middletown, Protestant Episcopal clergyman and democratic spokesman addressed a gathering of textile operatives this noon on Pomfret street near the Putnam Woolen mills. Gilbert debated the issues of the campaign, stressing the textile points and advantages offered by the democratic party. William M. Citron, democratic nominee for congressman was slated to speak at the same gathering but did not arrive in time.

Funeral services were held this morning at 9 o'clock at St. Mary's church for Martin A. Chase who died Friday evening at his home on Bridge street. A solemn high mass of requiem was celebrated with Rev. U. O. Bellerose as celebrant, Rev. W. A. Casey deacon and Rev. Ernest Boileau sub deacon. Special musical selections from Dion's funeral mass were sung by the members of the 9 o'clock mass choir.

The funeral mass was largely attended by the host of friends of Mr. Chase, who for the past forty years has been a resident of Putnam. Burial was in St. Mary's cemetery.

Miss Dora Whitney of Apanogue, R. I., was the week end guest of Mr. and Mrs. L. F. Noyes of Quinebaug avenue.

Mrs. Charles R. Young of Wilton, Me., who has been spending the past week at the home of her daughter, Mrs. L. F. Noyes of Quinebaug avenue, returned to her home Saturday.

Miss Edith Pease of Manchester, Conn., spent Sunday at the home of her parents, Dr. and Mrs. H. F. Pease of Fremont street.

A slight auto crash occurred Sunday at the junction of Main and Front streets. A car owned and operated by John Ashton of Willimantic, crashed into another driven by Dennis Bohi of Mattapan. None of the occupants of either car was injured and only slight damage was done to the automobiles involved as they proceeded under their own power.

An associated Press dispatch of today said that N. Waldo Kennedy of Pawtucket and Eastford and well known fraternal leader in Putnam has resigned his post as state supervisor and district deputy of the Rhode Island district of the Loyal Order of Moose. His retirement was brought about because of his failing health.

After two denials that they would nominate a candidate to oppose Judge Henry N. Benoit as candidate for the office of judge of Putnam probate court, a member of the democratic town committee said this afternoon that the party was not planning on giving up the fight as in past years by endorsing the republican nominee, but said a plan is now in order whereby a democrat will be named for the office at the party caucus to be held Tuesday evening.

The Boston Post of Monday paid respect to the efforts of Richard Mahoney, student at Clark college in Worcester, Mass., when a number of his fellow students carried him to the registration bureau in Worcester Saturday afternoon where he was sworn in as a voter and pledged himself to the cause of Gov. Alfred E. Smith. Young Mahoney, whose picture appeared in print today, is the brother of James F. Mahoney, Putnam theatre manager and is well known in this city. The younger Mahoney is crippled and is unable to use either his legs or hands. He is working his way through the Clark Engineering institute at Worcester.

John Kegan, committed to the Day Kimball hospital in this city Sunday evening after he had figured in an automobile accident in Plainfield, Sunday evening was reported as resting in a favorable condition today. Kegan is suffering from a laceration of the skull, a broken arm and leg and possible internal injuries.

A number of Putnam residents were on hand at Union station in Worcester this morning when the special train of the presidential nominee, Herbert Hoover, stopped for 26 minutes in Worcester. The throngs at the station listened to the nominee give a short address before he continued on to Boston where he will campaign.

Know Her?

You ought to know this lovely New York City girl because her blonde beauty has been displayed on so many magazine covers. She's Marion Dahl, 35 Clarkson St., Brooklyn. Artists say she's a "type!" They fairly rave over her delicate flesh tints and the golden glory of her hair!

Miss Dahl says: "Everyone I know, tells me how wonderful my hair looks nowadays. I don't feel like it's a personal compliment, however; I take it more as a compliment to the method I'm using to care for it. It's the rage among girls here in New York. All you do is put a little Danderine on your brush each time you use it. My hair was wiry and hard to keep in place, but Danderine makes it soft and easy to dress and holds it like I arrange it, for hours! My scalp fairly tingles with vigor after I use it, and it keeps my head so clean I don't need to shampoo half so often. It brings out the color of my hair marvelously, making it fairly glisten!"

Every application of Danderine tones and refreshes your scalp. It removes the oily film from each strand, and makes dull, stringy hair gleamy, soft and easily manageable. It dissolves dandruff and keeps it out of your hair. It isn't sticky or oily. It doesn't show. All drug stores have the generous 35c bottles.

A THREE DAYS' COUGH IS YOUR DANGER SIGNAL

Coughs from colds may lead to serious trouble. You can stop them now with Creomulsion, an emulsified creosote that is pleasant to take. Creomulsion is a medical discovery with two-fold action; it soothes and heals the inflamed membranes and inhibits germ growth.

Of all known drugs creosote is recognized by high medical authorities as one of the greatest healing agencies for coughs from colds and bronchial irritations. Creomulsion contains, in addition to creosote, other healing elements which soothe still heal the inflamed membranes and stop the irritation, while the creosote goes on to the stomach, is absorbed into the blood, attacks the seat of the trouble and checks the growth of the germs.

Creomulsion is guaranteed satisfactory in the treatment of coughs from colds, bronchitis and minor forms of bronchial irritations, and is excellent for building up the system after colds or flu. Money refunded if not relieved after taking according to directions. Ask your druggist. (adv.)

CREOMULSION

FOR THE COUGH FROM COLDS THAT HANG ON

THE PORTEOUS & MITCHELL CO.

Our Annual October Rug Sale

Featuring Superior Quality and Better Values

High Grade
Seamless Worsted Wilton Rugs
Sizes 9x12 or 8' 3" x 10' 6"
$75.00
Regular Value $100.00.

Heavy Seamless Axminster Rugs
Sizes 9x12 or 8' 3" x 10' 6"
$28.50
Regular Value $37.50

Sanford's Best Grade Axminster
Sizes 9x12 or 8' 3" x 10' 6"
$35.00
Regular Value $50.00

Seamless Tapestry Brussels Rugs
Sizes 9x12
$19.50
Regular Value $30.00

Wilton Velvet Rugs
Size 9x12
$35.00
Regular Value $50.00

"Kaptolin" Felt Base Rugs
Bird's Manufacture
$5.49 each
First Quality Rugs

Inlaid Linoleum
$1.56 square yard
Armstrong's, Blabon's and Greenwich's. Our entire stock of Grades "A" and "B"
Values $2.50 to $3.00 square yard

Stair Carpet
$1.19
27-Inch Velvet Stair Carpet.
Regular Value $1.50

Wilton Carpet — Regular Values $2.50 to $2.75—October Rug Sale Price **$1.89**

What to Expect When You Buy Floor Coverings Here

Longer Wear — All our rugs are from the leading American manufactures and are guaranteed to give satisfaction.

Satisfactory Selection — Our assortments are so extensive that it is a simple matter to find patterns and colors that harmonize with your furnishings.

Advantageous Prices — Standard grade rugs are lower than they have been in a number of years. Our prices are always as low and often lower than quoted elsewhere. Come and compare our prices and quality before you purchase your floor coverings.

Our Daily Special

ONE DAY ONLY — TUESDAY

Linen Napkins

25c each

Usually $5.00 dozen

35 dozen All Linen Napkins, Irish manufacture. Size 12x12. All hemstitched. Ideal for Tea or Luncheon use. Perfect in weave and finish. Regular value $5.00 a dozen.

DAILY SPECIAL PRICE
25c each

On Sale Tuesday Only
No Mail or Telephone Orders

Better Business Congress, Wauregan Hotel
October 15th, 19th, Inclusive

This Store Will Open at 9 o'Clock A. M., Instead of the usual hour—8:30 A. M.

MARKET SHOWED STRENGTH IN THE FACE OF HIGHER CALL MONEY RATES

NEW YORK, Oct. 15—(AP)—The stock market gave an impressive demonstration of strength today in the face of a marking up of call money rates from 6 1-2 to 8 per cent. More than two score issues were elevated to new high records, several of the gains running from 5 to nearly 25 points. Total sales ran over 4,000,000 shares.

Sale of a New York Stock exchange seat was arranged this afternoon at the record-breaking price of $480,000, $15,000 above the record established only a few hours before and $30,000 above the high price set last week. A committee of the exchange was appointed to consider increasing the membership of the exchange above the present limit of 1,100, which has remained unchanged since 1879. An effort to increase the membership by 25 in 1926 was defeated.

Marking up of the call money rate followed the calling of upwards of $35,000,000 in loans, due to heavy mid-month and payroll demands. The high rate is regarded by bankers as temporary. There was no change in time money and commercial paper rates. With fall commercial demands about at their peak an easing of credit conditions is considered likely until the holiday demands begin to make themselves felt late next month.

Recapitalization plans formed the basis for the advance in several of the high priced stocks. Directors of the American Smelting & Refining company today recommended a 3 for 1 stock split up stockholders of the Atlantic Refining company approved the 4 for 1 split up recently recommended by directors, and Safeway Stores stockholders approved a 5 for 1 split up. The United States Steel, Union Carbide, International Harvester and Case Threshing companies were all mentioned in current recapitalization rumors. The annual dividend on Calumet & Hecla was increased today from $2 to $4.

Case Threshing was the spectacular individual feature, soaring 24 1-2 points to a new high record at 398 1-2 and closing near the top. National Tea soared 18 points to a new top at 293 and eased to 291 and Montgomery-Ward ran up nearly 12 points to a new peak at 204 3-4 and retained all but a fraction of its gain. Industrial Rayon, International Harvester, Motor Products, Otis Elevator, and General Cable all established new high records on extreme gains of 5 to nearly 15 points.

Fresh buying came into the oil shares on expectations of unusually favorable third quarter earnings, particularly by the refining companies. Special strength of Mexican Seaboard, which crossed 39 to a new high, was based on the recent discovery of a gusher well in Kings county, Southern California. Beacon Oil opened with a block of 15,000 shares at 22 and then moved up to a new top at 23 3-8.

Predictions of higher copper prices and increased dividends stimulated the buying of the copper shares. Chile climbing more than 4 points to 54 7-8. American Smelting fell back 5 points on the traditional "selling on the good news," but recovered most of its loss.

New peak prices for the year also were established by U. S. Steel common, Bethlehem Steel, American Can, Park & Tilford, Simmons Co., International Business Machines and Coca Cola. Chrysler ran up more than 5 points and Hudson received fresh buying support but General Motors turned heavy. Heaviness also developed in Coty, Curtiss, International Nickel and Warren Bros. Selling of Goodyear which broke 5 points, was attributed to the delay in the arrival of the Graf Zeppelin.

Foreign exchange rates were slightly reactionary. Sterling cables ruled a shade lower around $4.85 1-32.

Commodity prices were mixed. Wheat futures yielded a fraction of a cent a bushel but cotton rallied 25 cents to $1 a bale. The census bureau's consumption report of 492,221 bales for September was about in line with trade expectations. Coffee and sugar prices showed little change.

STOCKS

Sales in hundreds

	High	Low	Last
4 Abitibi P & P	50⅝	50½	50½
6 Abitibi P & P pr	88	87⅝	87⅝
1 Abrah & Str	105	105	105
8 Adams Express	339½	338	339½
34 Adv Rumely	56⅝	55¾	56½
12 Adv Rum pr	62½	60	62½
12 Ahumada Lead	3¾	3¾	3¾
23 Air Reduct new	85¾	85	85¾
3 Alaska Juneau	4	4	4
14 Alas Rubber	10	9⅝	9⅝
95 Alb P Wr Pap	29¼	28½	29¼
46 Al Ch & D	226½	222½	226
4 Allis Chalm Mfg	136	135½	136
1 Amal Leath	9⅝	9⅝	9⅝
11 Am Corp xd	32⅝	31½	31½
1 Am Agri Chem	18	18	18
6 Am Ag Ch p	66½	65	66½
4 Am Bank Note	121	120¾	120¾
80 Am Bk Note pr	60½	60½	60½
1 Am Beet Sugar	20	20	20
1 Am Beet Sug pr	59	59	59
18 Am Bosch Mag	36⅝	35⅝	36
2 Am Brake Shoe	41½	41½	41½
4 Am Car & Fdy	93	90½	91½
28 Am Chicle	90½	87⅝	90½
76 Am Drug Syn	13⅝	12½	13½
4 Am Encaus Til	76	75½	76
18 Am Express	236	230	235
16 Am & For P	45⅝	44¼	44½
4 Am & F P pf	107½	107	107
86 Am & F P 2 1 pr	96⅝	96⅝	96⅝
1 Am H & Leath pr	39⅝	39⅝	39⅝
14 Am Home P	76⅝	74½	75½
18 Am Ice	41⅝	40½	41⅝
44 Am Inter	111¼	109	110
9 Am La F & F	9½	8¼	8⅝
1 Am La Fr & F pr	74	74	74
17 Am Linseed	121⅞	121	121½
4 Am Linseed pr	142¼	136	142¼
4 Am Loco	95¼	94½	95
4 Am Loco pr	115⅝	115½	115½
4 Mach & F	156	154	155
14 Am Metal	31	30½	30½
2 Am Piano	15½	15½	15½
45 Am Pow & Lgt	86½	85	85¾
4 Am P&Lt 6pc pr	103	102⅝	103
18 Am Radiator	153	150½	152
4 Am Ry Exp	122½	122	122
4 Am Republic	69½	69	69
4 Am Saf Raz	70	69½	69⅝
6 Am Seating	30½	29⅝	30½
2 Am Ship & Com	4½	4¼	4½
49 Am Sm & Ref	261⅝	257½	261⅝
14 A mSteel Fdrs	56⅝	56	56
10 Am Stl Fd pr as	112	112	112
4 A mSug Ref	73⅝	73	73
1 Am Sugar pr	106	106	106
6 Am Sumatra Tob	61⅝	61	61
23 Am Tel & Tel	179⅝	178½	179½
18 Am Tob	163⅞	162⅝	163½
14 Am Tob B	164½	162½	163⅝
16 Am Type Fdrs	122⅝	118½	120
20 Am Tv Fdy pras	108⅝	108⅝	108½
8 Am Wat Wks n	60	59¾	60
12 Am Wool	18⅝	17⅝	18
12 Am Wool pr	43½	41¾	43
1 Am W P pr ctf	50	50	50
57 Am Z L & Sm	52⅞	49⅝	51⅝
6 Am Z L & Sm pr	103	102⅞	103
18 Anac Cop	84⅝	82½	83½
14 Arch D Mfg	38⅝	38	38½
16 Armour Del pr	94	92½	93
44 Armour Ill A	19⅝	18⅝	18⅝
26 Armour Ill B	9⅝	9½	9½
5 Armour Ill pr	41⅝	40⅝	40⅝
3 Arn Const Cor	41⅝	40½	40½
8 Arnt Corp	33	32½	32½
2 Art Met Cons	29⅝	29⅝	29⅝
14 Asso Dr Gds	48⅝	48½	48⅝
10 Asso Oil as	40	40	40
22 Atchison T & S F	192½	192	192⅝
1 Atchison pr	104	104	104
1 Atl Co Line	165	165	165
14 Atl Gulf & W I	49¾	49⅝	49¾
15 Atl G & W I pr	85⅝	85½	85½
74 Atl Ref	187	184½	185
40 Atl Ref pr as	117½	116⅝	118⅝
1 Atlas Powd	81⅝	81½	81½
3 Atlas Tack	11⅝	11½	11½
6 Autosales pr	33	32	32
20 Bald Loco pr as	117⅝	117⅝	117⅝
24 Balt & Ohio	119⅝	119	119
1 Balt & Oh pr	79	79	79
30 Bamb pr	108½	108½	108½
4 Banc & Aroos	70⅝	70	70
1 Barker Bros	31½	31½	31½
4 Barnsdall Leath	28	27	27
285 Barnsdall A	59⅝	59	59⅝
4 Barnsdall B	38½	38½	38½
1 Bayuk Cigar	100	100	100
739 Beacon Oil	23⅝	21⅞	22⅝
4 Beechnut Pk	76⅝	76⅝	76⅝
8 Bald Hel m	74	73½	73½
1 Belg Nt Ry pto pr	84	84	84
55 Best & Co	95⅝	90	91½
478 Beth Steel	72⅝	70½	70½
2 Beth Stl Inc pr	118½	118½	118½
14 Bloom'dale Br	44⅝	42⅝	43⅝
560 Blum'than pr as	111	109	111
3 Bon Ami cl	73½	73½	73½
115 Border Co	174½	170	173⅝
1 Boston & Maine	70¼	70¼	70¼
1 Botany Mills A	11	11	11
1495 Briggs Mfg	62⅝	60½	62
1 Brit Emp Stl	5	5	5
1 Brit Emp St 2 p	7⅝	7½	7⅝
66 Brockw Mot xd	73⅝	72½	72⅝
2 Bklyn Edison	270	270	270
15 Bklyn Man Tr	73½	71½	71½
4 Bklyn M Tr pr	89⅝	89⅝	89⅝
1 Bklyn Un Gas	162⅝	160½	160½
2 Brown Shoe	50½	50½	50½
25 Bruns Balke	57⅞	56⅝	57⅝
3 Bruns T & R	40⅝	40⅝	40⅝
8 Bucyrus Erie	24⅞	24½	24½
5 Bucyrus E cvt pr	44⅝	44	44
700 Buf R & P as	101	100	100
120 Buf R & P as p	105	105	105
10 Buf & Sus pr as	48	48	48
3 Burns Br A	120⅝	119⅝	120⅝
35 Burns Br B	39⅝	38⅝	39
20 Burns Br n as	104⅝	101	104
7 Bush Term	60⅝	59	59
10 Bush Term 7 de	107	107	107
10 Bush T B or	115	115	115
42 Butte Copper	3⅝	3	3½
20 Butte & S M	11	10⅝	11
28 Butterick Co	46⅝	45	46
22 Byers Co	135⅝	133½	133½
100 Byers Co pr	112⅝	112½	112½
16 By Prod Coke	91⅝	89⅝	90
10 Calif Pack	78⅝	77⅝	77⅝
3 Callahan Z Ly	3⅝	3½	3½
90 Cal & Ariz	116	113	113
2220 Cal & Hecla	45	42⅝	43⅝
62 Can Dry G Ale	82	80⅝	80⅝
55 Can Pac	217⅝	215	216
18 Cannon Mills	47⅝	46⅝	47
100 Caro Cl & O st	100	100	100
65 Case Thr Ma	398⅝	375	396⅝
45 Cent Alloy St	41⅝	40⅝	40⅝
10 Cent Al St pr	110	110	110
10 Cent Rib Mills	16	14⅝	14⅝
73 Cerro de Pasco	98⅝	95⅝	97½
23 Certainteed	38	37⅝	37⅝
1 Certo	78	73	73
20 Chand Cl M	15⅝	14½	14½
16 Chand Cl pr	(24½)	23½	23½
10 Ches & Ohio	183	182⅝	183
20 Ches Corp	66⅝	65⅝	66
2 Chi & Alton	11	11	11
3 Chi & Alt pr	16⅝	16⅝	16⅝
14 Chi Gt West	14⅝	13½	14⅝
6 Chi Gt West pr	33⅝	32⅝	32⅝
24 Ch M StP & P	35	34⅝	34⅝
45 C M StP & P pr	51⅝	50⅝	50½
20 Chi & N Wes	56	55⅝	55½
1 Chi Pneu Tool xd	128	128	128
86 C R I & P	131⅝	129⅝	130½
1 C R I & P 6pc pr	100⅝	100⅝	100⅝
15 Chic Cot O	52⅝	52	52⅝
28 Childs Co	46	45⅝	45⅝
305 Chile Cop	54⅝	51⅝	54⅝
2555 Chrysler Corp	138⅝	131	136½
9 Cit Strs B	99⅝	98	98
3 Cluett Peaby	78	76	76
30 Clu Pea pr as	119	118⅝	119
50 Coca Cola	150½	137½	148½
7 Col & Aikm	67	65⅝	65⅝
25 Col F & Ir	70	68	68
25 Col Gas & E	128	128	128
7 Col G & E pr A	107⅝	107⅝	107⅝
6 Colum Carbon	97	96⅝	96⅝
58 Com Credit	46⅝	44⅝	44⅝
80 Com Cred 6½	96½	95	96½
30 Com Cre 7 p pr	4	2¾	2¾
130 Com Cr 8 p as	26	25½	26
40 Com Inv T	132⅝	131	132⅝
1 Com Inv Tr war	23	23	23
38 Com Solv xd	222½	219	219
5 Com Pow	83⅝	82½	82½
20 Cond Nast Pub	26	25⅝	25⅝
25 Conso Nairn	26	25½	25½
5 Congress Cigar	72⅝	72⅝	72⅝
8 Consol Cigar	92½	91½	91⅝
2 Cons Cig 6½ pr	99	98⅝	99
6 Cons Film Ind pr	25⅝	25	25
40 Cons Gas	77⅝	77	77½
6 Cons Gas $5 pr	89	88⅝	88⅝
1 Cons RR Cub pr	75½	75½	75½
11 Cons Textile	8½	8⅝	8⅝
5 Contain Corp A	23⅝	23⅝	23⅝
16 Contain Corp B	12	11⅝	11⅝
14 Cont Bak A	38⅝	37½	37½
10 Cont Bak B	7	6⅝	6⅝
90 Cont Can	119⅝	116⅝	118
5 Cont Ins	80	79⅝	80
33 Cont Mot xd	16⅝	15⅝	16
11 Corn Prod	83⅝	82	82
6 Coty	280⅝	278	278
2 Crex Carpet	19⅝	19	19
3 Crucible St xd	78⅝	77	77
10 Cuba Can Sug	4⅝	4½	4½
9 Cuba C Sug pr	14½	13⅝	14⅝
5 Cuba Co	21⅝	21	21⅝
14 Cuban Am Sug	16⅝	16⅝	16⅝
14 Cudahy Pack	68½	68	68⅝
10 Curtiss Aero	135⅝	132	132½
20 Cushm S pc pr	110½	110½	110½
1 Cutler Hammer	81⅝	81½	81⅝
11 Cuyamel Fruit	62	59	60
15 Davison Chemi	61⅝	60½	60½
4 Debenh Sec	39	38⅝	39
30 Deere & Co pas	120⅝	120½	120½
12 Delaw & Hud	195	190	193⅝
10 Del Lk & W	150⅝	150½	150⅝
1 Devoe & Ray A	52⅝	52⅝	52⅝
220 Diam Match as	163	161½	163
15 Dodge Br A	29⅝	27	29⅝
1 Dome Mines	3⅝	3⅝	3⅝
27 Drug Inc	114⅝	111⅝	114
135 Dunhill Inter	75⅝	74	74
8 DuP De Nem	402⅝	401	401½
1 Duq Lt 1 pr	100½	100½	100½
5 East Kodak	177⅝	177⅝	177⅝
20 Eaton Ax	59⅝	58⅝	58⅝
4 Eisenlohr & Br	56⅝	56	56
15 Enting Schild	36⅝	36⅝	36⅝
50 Elec Auto Lite	111	109⅝	109⅝
3 Elec Boat	11⅝	11⅝	11⅝
14 El Pow & Lgt	87⅝	87⅝	87⅝
3 El Pow & Lt pr	107½	104⅝	104⅝
3 Elk Horn Coal pr	7	6⅝	7
20 Elec Stor Bat	89⅝	88⅝	88⅝
2 Emer Brant A	6½	6⅝	6⅝
70 Engineers P Ser	47½	46⅝	46⅝
6 Engineer P S pr	98⅝	97⅝	97⅝
20 Equit Of B'ds	30	30	30
45 Equit Trust	57⅝	56⅝	56⅝
40 Erie R R	57⅝	56⅝	56⅝
6 Erie 1 pr	57⅝	57	57⅝
6 Eureka Vac C	67½	67	67
2 Fair Marque	40⅝	40⅝	40⅝
1 Fed Lt & Tr	54	54	54
8 Fed Motor	22⅝	22⅝	22⅝
1 Fidel Ph Fi ns	85⅝	85⅝	85⅝
10 First Nat St	50⅝	48⅝	48⅝
50 Fisk Rubber	12	11⅝	12
1 Fisk Rub 1 pr	61	61	61
7 Flor Shoe A	52	51½	51½
1 Found	36⅝	36⅝	36⅝
95 Fox Film A	100⅝	99	100⅝
75 Freen Tex xd	56	54⅝	55
25 Gab Smb A	25⅝	24⅝	24⅝
3 Gardner Mot	11⅝	11½	11⅝
105 Gen Am Tank	87½	86½	87½
35 Gen Asph	72⅝	70½	71⅝
52 Gen Cable	38	33⅝	33
125 Gen Cable A	76⅝	72½	76
20 Gen Cigar	64	62½	62½
145 Gen Elec	169⅝	166	166
9 Gen Elec spl	12⅝	12	11⅝
1 Gen G & E 8	59	59	59
1 G G & E 88 pr A	121⅝	121⅝	121⅝
175 Gen Ice Cream	104⅝	101½	104
1825 Gen Motors	219⅝	216⅝	217
7 Gen Mot 7 pc	125	124⅝	125
4 Gen Out A	56⅝	56⅝	56⅝
28 Gen Ry Sig	116⅝	116	116
50 G Ry Sig pr as	106	106	106
10 Gen Ref	39	37⅝	37⅝
59 Gil Sif Ras	120⅝	118⅝	120
40 Gimbel Bros	41⅝	38⅝	39½
15 Glidden Co	27⅝	27⅝	27⅝
465 Gold Dust	108⅝	102⅝	106
115 Goodr BF Co	56⅝	57⅝	57⅝
1 Goodr BF pr	110⅝	110⅝	110⅝
415 Gdyr T & R	52⅝	48⅝	50⅝
3 Gdyr T 1 pr	100⅝	100⅝	100⅝
33 Goth S B	77⅝	76½	77⅝
3 Goth S B pr	77⅝	76½	77⅝
340 Goth Sk Hos nv	110	109⅝	109⅝
2 Gould Coup A	7⅝	7⅝	7⅝
125 Graham p M	54⅝	53⅝	54⅝
50 Graham Pat ctf	59⅝	59⅝	59
35 Granby Con Min	65⅝	64⅝	65⅝
90 Grand Stores	89⅝	86⅝	87⅝
45 Grand Union	40	37⅝	38⅝
43 Grand Un pr	59	57⅝	58⅝
1 Grant W T Co	115½	115½	115½
75 Grasselli Chem	55⅝	52⅝	54⅝
11 Great Nor Hy p	101⅝	100⅝	101
6 Great Nor R pr	98⅝	97½	98
215 Great N I Ore	28⅝	24⅝	25½
9 Great West Sug	31⅝	31⅝	31⅝
60 Gr W Su pr as	114⅝	114⅝	114⅝
135 Greene Can Cop	128⅝	126	127
2 Guantanamo Sug	5⅝	5⅝	5⅝
1 Gulf Mo & N	48	48	48
20 Hack Wat pr	81	81	81
30 Hanna Co 7 pr	86½	86½	86½
5 Hartm Corp A	26⅝	25⅝	25⅝
35 Hartman B	26⅝	21⅝	22⅝
1 Helme Co	116½	116½	116½
7 Her Sh Choc	58	57⅝	58
11 Hudson cvt pr	80	79⅝	79⅝
1 Hud & Co A	17	17	17
50 Holland & Son	26	22⅝	26
1 Homestake Min	75⅝	75⅝	75⅝
67 Household P d	80⅝	78½	80⅝
2 Houston Oil	160	158⅝	159
48 Howe Sound Co	63½	61	63
13 Hudson & M	57⅝	56	56
300 Hudson Mot Car	92⅝	90	92½
150 Hupp M Car xd	75½	76⅝	77
7 Illin Cent	139	138⅝	138⅝
20 Ind Oil & Gas	29⅝	29⅝	29⅝
4 Ind Motorcy	24½	24	24
290 Indian Ref	37⅝	35⅝	36
110 Indian Ref ctfs	32⅝	30½	32
7 Indian Ref pr	173	173	173⅝
65 Inland Steel	72⅝	71	71
62 Inspir Con	29⅝	28⅝	29½
20 Int Rapid Trans	50	47⅝	48
5 Inter Rub	9⅝	9⅝	9⅝
1 Int Ag pr	76	76	76
26 Int Bus Mach	148½	144	147½
7 Int Cement	70½	69½	70
50 Int Comb Eng	60⅝	58	60
23 Int Harv Co	326	322	325
30 Int Match pr cv	107⅝	105⅝	105⅝
3 Int Mer Mar	5⅝	5	5
2 Int Mar Mar pr	39	38½	38½
80 Int Nick	149⅝	145⅝	145⅝
9 Int Paper	69⅝	68⅝	69⅝
15 Int Pap ctf	69⅝	69	69⅝
1 Int Pap 7 pr	99⅝	99⅝	99⅝
7 Int Silver	149	141	149
20 Int Tel & Tel	179⅝	179	179⅝
1 Interstate Corp	23	23	23
2 Island Crk Coal	45⅝	45⅝	45⅝
38 Jewel Tea	141⅝	136	141
80 Jewel Tea pr	125	124⅝	125
28 Johns Manv	154⅝	151⅝	153
80 Jones & L St pr	121	120⅝	121
4 Jones Br Tea	38½	36½	38½
280 Jordan Mot Car	12⅝	10⅝	11⅝
23 Kan City Sou R	63⅝	62	62
1 Kan City Sou pr	65	65	65
13 Kayser J&Co xd	69⅝	68⅝	69⅝
85 Keith Alb Or	33⅝	32⅝	32⅝
4 Keith Alb Or pr	99⅝	99	99
46 Kelly Sp Tire	25⅝	24	24
5 Kelly Sp 6 pc pr	83⅝	83	83½
240 Kelsey Hay	56	54⅝	54⅝
20 Kelvinator Co	13⅝	12½	12⅝
160 Kennecott Cop	105⅝	103⅝	104
15 Kinney G R	55	54	54
20 Kinney Co p as	95	95	95
80 Kolster Radio	79⅝	74½	75
120 Kresge Ph Ch	67⅝	64½	66
76 Kresge SS Co	82⅝	81	81
3 Kresge Dept St	20⅝	20⅝	20⅝
90 Kroger Groc	115½	117⅝	118
20 Laclede Gas	100⅝	100⅝	100⅝
110 Lambert Co	139½	130½	139
6 Lee Rub & Tir	24⅝	23⅝	23⅝
11 Lehigh Port Cem	49⅝	48⅝	49
10 Lehigh Val	102	99	101
23 Lehn & Fk Pr	62½	61	61½
30 Life Sav Inv	36⅝	35⅝	35½
1 Lix & My Tob	90½	90½	90½
2 Lig & M T B	89⅝	88⅝	89½
7 Lig Carb	78⅝	77	78½
2 Loew's	62	60½	62
1 Loew's Inc pr	102⅝	102⅝	102⅝
260 Loft Inc	12⅝	11⅝	12
1 Long B L A	31	31	31
22 Loose W Bisc	75⅝	73⅝	75⅝
11 Lorill Pierre Co	27⅝	27½	27⅝
1 Lorll pr	92	92	92
21 Louis O B	15	14⅝	19⅝
100 Louis Oil pr	90	90	90
1 Low & Nash A	14½	14½	14½
4 Lou G & E A	36⅝	36⅝	36⅝
10 Ludlum Stl	75⅝	72⅝	73⅝
1 McAdrews	46½	46½	46½
130 Mack Trk	98⅝	96	96
3 Macy R H Co	141⅝	141	141
9 Madis S G	24⅝	23	23⅝
80 Magma Cop	59⅝	58	59
170 Malli & Co	34⅝	32½	33⅝
10 Mallison pr	107	107	107
3 Manel Bros	36	35½	35½
8 Manh R Sup	32⅝	32⅝	32⅝
40 Manh Ry gtd	80	80	80
10 Manh mod std	54⅝	53⅝	53⅝
1 Manh Shirt	37	37	37
11 Marac O Ex	17⅝	16⅝	17
1 Market St Fy	4⅝	4½	4½
45 Marland Oil	40	39⅝	39½
60 Marlin Rockw	71½	70½	71⅝
1 Martin Parry	22	22	22
18 Mathi Alk	146⅝	145	145
20 Math Al W pr	121⅝	121⅝	121⅝
12 May Dept Strs	83⅝	82	82⅝
280 May Dept St 1 pr	93⅝	92	92
50 Maytag	26	25⅝	26
4 Maytag pr wr xd	45	45⅝	45⅝
2 McCall Corp	71⅝	71⅝	71⅝
50 McCrc Strs as	99⅝	96½	96½
3 McCro St B	105	102⅝	102⅝
2 McInt Porc M	19⅝	19½	19½
15 McKeesp Tin	72⅝	70	71⅝
196 Mengel Co	40⅝	33⅝	40½
637 Mex Seab Oil	39⅝	35⅝	39⅝
36 Miami Cop	23⅝	22½	22
72 Mid Cont Pet	39	38⅝	38
27 Middle States Oil	5⅝	5½	5⅝
4 Mid Sta Oil ctf	4⅝	4	4
14 Midl St P pr	24⅝	23⅝	23⅝
2 Miller Rub	23	22½	22½
59 Missouri K & T	42⅝	39⅝	40⅝
2 Mo K & T	103⅝	103⅝	103⅝
91 Mo Pac	72⅝	70⅝	71⅝
11 Mo Pac pr	120⅝	120	120⅝
1 Mohawk Cpt Mi	40⅝	40⅝	40½
275 Mont Ward	204⅝	202⅝	204
40 Mon Mot Car	7⅝	7	7
20 Mth Ld Coal	8⅝	8⅝	8⅝
4 Motor Meter A	20	19½	20
37 Mot Prod	218⅝	205½	210
94 Nat Acme stp	22⅝	22⅝	22⅝
112 Motor Wheel	51⅝	48⅝	49⅝
16 Mullins Mfg	94	93	93
3 Munsingwear	52⅝	52	52⅝
42 Murray Corp Am	104	102⅝	102⅝
55 Nash Motors	92⅝	92⅝	92⅝
10 N Co & St L	180	180	180
1 Nat Bellas Hess	134	131½	134
1 Nat Bell Hess p	109	109	109
17 Biscuit	172⅝	169⅝	169⅝
121 Nat Cash Reg A	96⅝	95⅝	96
121 Nat Dairy P	115⅝	112⅝	113
5 Nat Dept St	27	27	27
5 Nat Dis Prod	42⅝	41⅝	41⅝
16 Nat En Stam	43⅝	42⅝	42½
2 Nat Lead	120⅝	120	120
10 Nat Lead pr A as	142	142	142
110 Nat Pw & L	40⅝	39⅝	40
6 Nat Rad pr	51	50	50
10 Nat Supply	110⅝	107⅝	110⅝
220 Nat Surety as	312	305½	312
20 Nat Tea	293	282⅝	291
416 Nev Con Cop	28⅝	27⅝	28
5 NY Air Bk	41⅝	41⅝	41⅝
171 NYC Cent	176	172⅝	175⅝
2 N Y Dock	49	49	49
31 N Y N H & H	63⅝	63	63⅝
10 N Y On & West	27⅝	26⅝	27⅝
1 N Y Rys Cor pr	10⅝	10⅝	10⅝
10 NY Stm $7 pr	112⅝	112⅝	112⅝
70 NY St $6 pr as	101	100⅝	101
8 Nor & West	131⅝	130⅝	131⅝
23 Nor Am Cop	12⅝	12⅝	12⅝
4 Nor Am pr	93⅝	93½	93⅝
40 Nor Pac	101⅝	100	100⅝
12 North Pac ctf	95	97½	95
2 Norwalk T & P	3⅝	3⅝	3⅝
6 Oil Well Supply	26⅝	24⅝	26⅝
14 Om

HOOVER STRESSES IMPORTANCE OF REPUBLICAN PROTECTIVE TARIFF

BOSTON, Mass., Oct. 15—(AP)— The text of Herbert Hoover's address at Boston, Mass., tonight is as follows:

Economic questions have over the past fifty years grown to a larger and larger proportion of our national issues. Today these questions are more dominant than ever. Upon their sound solution depends our prosperity, our standards of living, and the opportunities for a fuller life to every home. I make no apologies therefore for speaking to you tonight on economic questions, as they are affected by the tariff and our foreign trade, including our merchant marine. Obviously the policies of our government bear the most important relationship to the maintenance and expansion of foreign trade, and the government is the sole origin of the tariff.

I have been told that traditionally these subjects are of less interest to the women of our country than to the men. This I do not believe. Not alone are women today a large part of the army of industry, but they are also the treasurers of the household, and the security of the family income is to them of primary concern.

There are no more important questions to the people of New England than this. Nature has given you no coal mines, no oil wells, no vast expanse of prairie—in fact no great possessions of raw materials. Your transportation relations both inland and overseas do not present to you economic opportunity for basic raw material industries.

But New England has something even more important than all this. It has from the very beginnings of our history provided industrial and commercial leadership and skilled workmanship in the United States. The courage, genius and lofty integrity of that leadership has for two hundred years carried New England through a score of those inevitable crises that come from invention, from change in demand.

New England began with a shipping industry as her dominant commercial occupation. She succeeded in it because she built better ships, because she was more skillful in ship construction and because she developed great skill in operation. She spread her ships over all the seas. She was the first part of our country to develop the factory system. She trained the first skilled workers, erected the first machinery and set up the first equipment of modern industry. Her people have developed not only a great industry and commerce but a great inheritance of method and skill. It is not simply a great past, it is a great present.

Today with her reservoir of skilled artisanship, of able technologists and administrators, with her own capital, with access to the markets of our own country and to the world, New England is, and will continue to be over many generations to come, the great American center for production of those articles where we require quality rather than quantity. But the very nature of her location, the character of her industry and her resources makes New England on one hand dependent upon the tariff to protect certain of her industries in the American market, and upon the other hand the development of foreign trade to find world markets for others.

Importance of Foreign Trade

And today the whole nation has more profound reasons for solicitude in the promotion of our foreign trade than ever before. As the result of our inventive genius and the pressures of high wages, we have led the world in substituting machines for hand labor. This together with able leadership and skilled workers enables us to produce goods much in excess of our own needs. Taking together our agriculture and our manufactures and our mining we have increased our production approximately 30 per cent during the last eight years, while our population has increased only about 10 per cent.

This increase of production has been absorbed in higher standards of living, but the surplus grows with this unceasing improvement. To insure continuous employment and maintain our wages we must find a profitable market for these surplus.

Nor is this the only reason for lending high importance to our foreign trade either for New England or the country as a whole. Our business ideal must be stability—that is, regularity of production and regularity of employment. We attain stability in production, whether it be in the individual factory or in the whole industry, or whether it is in the nation at large, by the number of different customers we supply. The shock of decreased demand from a single customer can be absorbed by the increase from another. If distribution be diffused. Consequently our industries will gain in stability the wider we spread our trade with foreign countries. This additional security reflects itself in the home of every worker and every farmer in our country.

The expansion of export trade has a vital importance in still another direction. The goods which we export contribute in the purchase from foreign countries of the goods and raw materials which we can not ourselves produce. We might survive as a nation, though on lower living standards and wages if we have to suppress the 10 per cent or 10 per cent of our total production which is now sold abroad, but our whole standard of life would be paralyzed and much of the joy of living destroyed if we were denied sufficient imports. Without continued interchange of tropical products with those of the temperate zone whole sections of the world, including our own country must stagnate and degenerate in civilization. We could not run an automobile, we could not operate a dynamo or use a telephone were we without imported raw materials from the tropics. In fact, the whole structure of our advancing civilization would crumble and the great mass of mankind would travel backwards if the foreign trade of the world were to cease. The great war brought to bold relief the utter dependence of nations upon foreign trade. One of the major strategies of that hour was to crush the enemy by depriving him of foreign trade and therefore of supplies of material and food stuffs which were vital to his existence.

Trade in its true sense is not commercial war; it is vital mutual service. The volume of world trade depends upon prosperity. In fact it grows from prosperity. Every nation loses by the poverty of another. Every nation gains by the prosperity of another. Our prosperity in the United States has enabled us in eight years to make enormous increases in the purchase of goods from other nations. These increasing purchases have added prosperity and livelihood to millions of people abroad and their prosperity in turn has enabled them to increase the amount of goods they can buy from us.

Growth of Our Trade.

Realizing these essentials, one of the first acts of the republican administration when we came into power seven and a half years ago, confronted as we were by millions of unemployed—was to devise measures to vigorously restore and expand our foreign trade. It was evident that we must sell more products abroad if we would restore jobs, maintain steady employment for labor and activity for our industries. It was clear that we must dispose of the farmers' surplus abroad, if he was to recover stability and an ability to buy the products of our labor. As an aftermath of the war we were confronted with a total disorganization of our export trade. Our exports of war materials had been brought suddenly to an end, but more than this, the trade of the entire world was demoralized to the extent that the actual movement of commodities between nations was less than before the war. We set out on a definitely organized campaign to build up the export of our products. To accomplish this we reorganized the department of commerce on a greater scale than has ever been attempted or achieved by any government in the world. We mobilized our manufacturers and exporters, and co-operated with them in laying out and executing strategic plans for expanding our foreign trade with all nations and in all directions.

The republican administration by this action introduced a new basis in government relation with business and in fact a new relationship of the government with its citizens. That basis was definitely organized co-operation. The method was not dictation nor domination. It was not regulation, nor subsidies nor other artificial stimulants such as were adopted by foreign nations in similar plight. It was the government with all its prestige interested solely in public welfare, acting through trained specialists in voluntary co-operation with committees of business men to promote the interest of the whole country in expansion of its trade and its ultimate expression which is increased and stable employment. It was the promotion of initiative and enterprise which characterized our business men and nowhere greater than in New England.

In the year 1922 our foreign trade upon a quantitative basis was almost the same as it was before the war, that is, if we reduce the values by the amount of inflation of the dollar. Since that time our trade has increased steadily year by year until in the year 1927 our exports amounted to the gigantic sum of $4,865,000,000—or a billion dollars increase under republican rule. Our imports increased in the past seven years by over $1,675,000,000 to a total of $4,185,000,000. There never have been such increases in a similar period before in our history. Today we are the largest importers and the second largest exporters of goods in the world. Our exports show on a quantitative basis an increase of 55 per cent over pre-war, while our imports are 80 per cent above pre-war. The other combatant nations are only now barely recovering their pre-war basis. All this has a very human interpretation. Our total volume of exports translates itself into employment for 2,400,000 families, while its increase in the last seven years has interpreted itself into livelihood for 500,000 additional families in the United States. And in addition to this, millions more families find employment in the manufacture of imported raw materials. The farmer has a better market for his produce by reason of their employment.

Nor has New England failed to participate fully in this great advance.

With perhaps pardonable pride I may point out some indication of the assistance which the government has given to this great expansion of our export trade through searching out opportunity for American goods abroad. I know of no better index of what the federal government's contribution has been in this enormous growth than the number of requests which come constantly to the department of commerce from our manufacturers and exporters for assistance and service of one kind or another. During the year before we understook this broad plan of cooperation the government at its various offices over the world received less than 700 such requests per day. These demands have increased steadily until the this last fiscal year they exceeded the enormous total of over 10,000 daily. Unless these services to individual manufacturers and exporters were bringing positive results in dollars and cents, we should never have seen this phoenomenal growth.

Foreign Monopolies.

Nor is the government solely concerned with the sale or our products abroad. We are deeply interested in many ways in our imports. One of the most intricate questions has been to secure the supply, at reasonable prices, of raw materials which we do not produce. Beginning soon after the war, certain foreign governments possessing practical monopoly of such materials began the organization of controls designed to establish prices to the rest of the world, and especially to us, the largest purchaser. These controls increased in number until they embraced nearly one-third of our imports and the undue tax upon our consumers reached hundreds of millions of dollars. We regarded such controls to be in the long run uneconomic and disastrous to the interests of both producer and consumer. We, however, felt we had no complaint except in cases where these methods resulted in speculation and consequent unfair prices to our people; we wish to pay fair price for what we buy just as we wish to secure a fair price for what we sell. It was necessary for us to demonstrate that the consumer has inherent rights. Our government used its influence to assist American industry to meet this situation, by encouraging the use of substitutes and synethetic products, and by recommending public conservation at times of absolute necessity. Happily the trends in the creation and management of these monopolies has reversed itself, and I believe this question will present no further difficulty.

The government bears other direct responsibilities in promoting and safeguarding our foreign trade. It can prosper only under sound financial policies of our government; it can prosper only under improving efficiency of our industry. In fact its progress marches only with the march of all progress whether it be education or decrease in taxes. Foreign trade thrives only in peace. But more than that it thrives only with maintained good will and mutual interest with other nations.

One of these mutual interests lies in the protection of American citizens and their property abroad, and the protection of foreign citizens in our borders. The world's trading operations are by necessity largely carried on through the agency of their own citizens who migrate to foreign countries; so that in the pursuit of foreign trade we have an exchange of citizens as well as of goods. Furthermore our citizens who go abroad to develop foreign countries, our citizens who loan their savings to develop foreign countries are contributing to the advancement of trade. But they do much more. They build up the standards of living and the prosperity in other countries. Unless there can be constantly evidenced amongst all nations that the lives and property of all citizens abroad shall be protected, the foreign trade and the economic life of the world will degenerate instead of thrive. This does not imply that our citizens going abroad are not subject to the laws of the country where they reside. They must be subject to such laws unless these laws are a violation of international obligation. This implies no imperialism. It is the simple recognition of the principle of comity and mutual interest among all nations. Confidence in this principle is a necessity to the advancement of civilization itself. Fortunately the occasions where it has been necessary to send armed forces to preserve this principle are diminishing. Aside from the great war the democratic administration found it necessary to take such action on nine occasions. While during this administration only four such incidents have arisen. Every American must hope that they will not again arise.

Government cooperation in promoting foreign trade is even more important to New England than it has ever been before. With the assurance of peace for many years to come the world is upon the threshold of great commercial expansion. The other great nations of the world have been slowly recovering from the war. They have attained a very large degree of economic stability. They are developing increased efficiency in production and distribution and promotion of trade. Almost every month brings some deputation from abroad to study our methods and processes, which they soon translate into their own use. We do not begrudge them all of our technical and other information. We search with equal diligence to translate their methods of progress to our own use. We have the intelligent self-interest to realize that it is in the prosperity and progress of the world as awhole that we must seek expansion in our foreign trade. Nevertheless, as the stability of foreign nations becomes greater and their methods improve their competition for neutral markets will become sharper. To receive our due share of prosperity in these markets we must continue an increasing vigorous cooperation from our government.

The Tariff.

One of the most important economic issues of this campaign is the protective tariff. The republican party has for 70 years supported a tariff designed to give adequate protection to American labor, American industry, and the American farm against foreign competition.

Our opponents, after 70 years of continuous opposition to this republican doctrine, now seek to convince the American people that they have nothing to fear from tariff revision at their hands. The democratic platform states that they will revise the duties to a basis of "effective competition." They did this once before. When the Underwood tariff bill was introduced to congress in 1913 the democratic ways and means committee of the house presented it to the country as a "competitive tariff." That measure was surely not a protective tariff. It greatly reduced the tariffs on American manufactures and it removed almost the whole protection of the agricultural industry. The competition which it provided was competition with foreign wages and standards of living. The democratic tariff was subjected to test only a few months prior to the outbreak of the war. Those few months showed the beginnings of disaster in both industry and agriculture. The production of goods abroad competing with our goods ceased during the war and tariff rates became relatively unimportant. It was not until peace was restored that its ill effects were completely disclosed to the American people. It would seem fair to assume from the declaration of the authors of the measure at the time the Underwood bill was passed that it was the ideal of an "effective competitive" tariff. Be this as it may, competition, to be effective, must mean that foreign goods will have opportunity of successfully invading our home markets. The effect of the formula there set forth means a reduction of the tariff and a depression in American wages and American farm prices to meet foreign competition. It means a flood of foreign goods, of foreign farm produce with the consequent reduction of wages and income of not only workers and farmers but the whole of those who labor whether in the field, the bench, or the desk. The republican party stands for protection and on coming into power in 1922 it enacted again a protective tariff to agriculture and industry.

Every argument urged by our opponents against the increased duties in the republican tariff act has been refuted by actual experience. It was contended that our costs of production would increase. Their prophecy was wrong, for our costs have decreased. They urged that the duties which we proposed would increase the price of manufactured goods—yet prices have steadily decreased. It was urged that by removing the pressure of competition of foreign goods, our industry would fall in efficiency. The answer to that is found in our vastly-increased production per man in every branch of industry, which, indeed, is the envy of our competitors. They asserted that the enactment of the tariff would reduce the volume of our imports. Yet, during the last seven years, our total imports particularly of goods which we do not ourselves produce have greatly increased. They predicted that with decreasing imports it would follow that our sales of goods abroad would likewise decrease. Again they were wrong. Our exports have increased to unprecedented totals. In fact every single argument put forth by our opponents against us at that time has proved to be fallacious. The tariff written by the republican party in 1922 has been accompanied by everything which our opponents predicted that the tariff would prevent. It has been accompanied by employment and prosperity.

The tariff commission is a most valuable arm of the government. It can be strengthened and made more useful in several ways. But the American people will never consent to delegating authority over the tariff to any commission, whether non-partisan or bypartisan. Our people have a right to express themselves at the ballot upon so vital a question as this. There is only one commission to which delegation of that authority can be made. That is the great commission of their own choosing, the congress of the United States and the president. It is the only commission which can be held responsible to the electorate. Those who believe in the protective tariff will, I am sure, wish to leave its revision at the hands of that party which has been devoted to establishment and maintenance of that principle for seventy years.

No tariff act is perfect. With the shifting of economic tides some items may be higher than necessary, but undoubtedly some are too low. This is particularly true so far as New England is concerned. New England has many protected industries. One important branch of them, the cotton and wool industries, have not for the past few years been in a satisfactory condition. They comprise about 26 per cent of New England's industrial life. Their depressed condition has not been peculiar to New England. The same situation has prevailed throughout the world and is due largely to the same factors—style changes, production in new areas, and decided changes in the trends of consumption. There has been keen hardship in the United States than abroad, and that fact has been due to the partial protection afforded in the tariff against inundations of foreign goods.

Any change in the present policy of protection would, without question, result in a flood of foreign textile products which would mean no less than ruin to New England industry, both manufactures and workmen.

That our American textile industry and its workers need solid protection is clearly demonstrated by a comparison of wages and it must be remembered that our most severe competition from abroad always come in those types of cloths in which the element of labor represents the chief item of cost. A woolen and worsted weaver in the United States earns an average of 65 cents an hour, in Great Britain 30 cents, in Germany 29 cents, in France 12 cents, and in Italy 8 cents, the American cotton weaver earns an average of 40 cents an hour, the German 17 cents, the Frenchman less than 11, and the Italian 7 cents an hour. And New England wages are higher than these averages for the whole country. The American protective tariff is the only insurance to our 600,000 families who earn their livelihood in the cotton and wool manufacturing industries against the wages prevalent abroad and the conditions and standards of living which necessarily result from them.

The prospects for the textile industry are today much more favorable than for some time past. Both the world situation and domestic situation are improving. I believe these industries have turned the corner, and there are omens of much broader significance which sustain me in my beliefs. As never before in the industry there is demonstrated a will to pool its best brain resources in the solution of present and future problems in order that there shall be mutuality of benefit to manufacturer, worker, and consumer. Elimination of waste in production and distribution are in progress. Security and steady employment are more assured than for a long time past.

Protective Tariff and Expansion of Exports Are Not Inconsistent

During this compaign some of our opponents have asserted that it is inconsistent to support the protective tariff and at the same time expect a greater expansion of our foreign trade. Their presentation of this theory at least indicates that some of them have not departed from their long-held free-trade theories.

Their theory is that if by a tariff wall against competitive goods we reduce the sales of goods to us from foreign countries, we thereby diminish the resources of those foreign countries with which to buy goods from us and thus in turn our sales abroad are decreased. It is still further asserted that if we by the tariff reduce the shipment of goods into our markets then we diminish the ability of foreign countries to pay the principal and interest on the debts which they owe us. This theory was sound enough in the old days of direct barter of goods between nations. The trouble with it is that it has lost most of its practical application in a modern world and especially as applied to the American situation. Economic theories and hypotheses just stand the test of fact or experience or show application to new circumstance. Responsible men can not daily with critical policies which affect the well-being of peoples on the sole basis of a theory. The birth of modern science was the realization by the scientists that every theory and every hypotheses must be placed upon the scales where the weights were in quantities not arguments.

One primary fault of this economic theory is that foreign trade is no longer a direct barter between one single nation and another. World trade has become more of the nature of a common pool into which all nations pour goods or credit and from which they retake goods and credit. Let me give you an example: We ship more goods to Great Britain than we receive from her. But we buy vast quantities of tropical goods and she in turn supplies the tropical countries with her manufactures. In this way the settlement of international balances and obligations is lifted entirely out of the category of direct barter.

The first answer, however, to this theory is that 65 per cent of our $4,185,000,000 of annual imports are admitted free of duties because they are raw materials, tropical products, and other articles which we do not ourselves produce. Of the remainder, from 6 per cent to 7 per cent are luxuries upon which duties are levied for revenue and which are bought by our people irrespective of price. The purchasing power of foreign countries is certainly undiminished to the extent of this 70 per cent.

A further answer is that 30 per cent or $1,250,000,000 of imports came in over the tariff wall and paid duties to the useful revenue of the government of about $470,000,000. The purchasing power for our goods was undiminished by this amount.

A still further answer to this theory opposed to the protective tariff is the enormous increases of what are usually called the "invisibles" of foreign trade. That is the expenditures for freights, for insurance, by tourists, by immigrant remittances, for interest and a hundred other items. Some years ago believing that these transactions were of vastly more importance in the determination of our national policies than had been credited to them, I instituted an annual determination of the facts. These determinations show that foreign nations now receive from us about two billions of dollars per annum for services, including such items as $770,000,000 paid out in foreign countries by our tourists and $240,000,000 remitted by immigrants in our country to relatives abroad. This sum of two billions, can be applied by foreigners to the purchase of goods or to payment on debts or for services in the United States just the same as the money which they receive from the sale of goods to us. If we add this two billions to the $4,185,000,000 goods they sell us it makes their purchasing power over six billions, so that the proportion of the foreigners' buying power which is affected by the protective tariff diminishes to even a smaller ratio.

Still another answer is that the volume of imports is in fact determined by the degree of prosperity of nations. Our domestic prosperity has been greatly increased by the building up of wages and standards of living, to which the protective tariff has greatly contributed. By the very result of the tariff we have been able vastly to increase our imports of luxuries, raw materials and things we do not produce. With our domestic prosperity we require more raw materials and by that same prosperity we have the resources with which to buy them. By our prosperity we have been able to go abroad as tourists and also to remit to our relatives in Europe. This I believe, finally extinguishes the already depleted importance of this theory that our tariff seriously damages the buying power of foreign countries and thus diminishes our export trade.

But if any more answers are needed to this theory there is that of actual practical experience. I have already observed that we have increased our imports during the last seven and a half years under the present tariff act by over $1,675,000,000 annually or 40 an amount at least 30 per cent above the pre-war average after allowing for the higher prices. The exports of five leading manufacturing nations of Europe to the United States have increased 73 per cent since 1913 whereas the sales of these same nations to the rest of the world have increased 72 per cent. Certainly that does not indicate any great destruction of their ability to sell us something despite our tariff. In short there is no practical force in the contention that we can not have a protective tariff and a growing foreign trade. We have both today.

Foreign Loans

I spoke a few minutes ago of loans which our citizens make to foreign countries. It is an essential part of the sound expansion of our foreign trade that we should interest ourselves to the development of backward or crippled countries by means of loans from our surplus capital. They bring blessings both to the lender and the borrower. When we make a loan abroad the amount of that loan is not ordinarily exported in gold but in goods or services either directly or indirectly. Most of them find their way out of our country in the form of farm products, of machinery, plant equipment and supplies purchased of us. We receive the first benefit in markets for our farmers and for the making of these goods and that gives additional employment to our people. The borrower receives the second benefit because the installation of American machinery and equipment whether it be railways, power plants, harvesting machinery or typewriters, brings greater productivity to the receiving country. Its prosperity is thus increased and the whole world trade benefits. Some of this new industrialization abroad may result in occasional competition with items here and there in our export trade; but the broad, general results of world betterment are as I have stated them. If foreign loans are applied to constructive development in foreign lands and if they are provided from capital beyond that which we require for our own needs then they are necessarily beneficial.

War Debts

Two assertions have been made in connection with our war debts and foreign trade that merit a word. The first is the one I referred to before that tariff prevents the imports of goods necessary to repay interest and capital upon these loans; and the second is that these payments must be ultimately made in goods and that these goods will some day replace the output of our factories and reduce the employment of our workmen. This latter argument has been vigorously put forward as a reason for cancelling our war debts. I deny its practical validity.

The whole of the weights which I have applied to the fallacy that the protective tariff ruins our export trade applies equally to this matter. As I have said, the tariff can effect but a small percentage of the buying power of foreign countries. In the end it probably increases imports because by increasing our domestic prosperity, it enables us to buy far more goods of the raw material, tropical and luxury type. All the facts I have stated showed the increased buying power of foreign countries, apply equally to their ability to pay loans and interest. The $320,000,000 annually due us upon war debt settlements represents today less than 8 per cent of the present total annual buying power of foreign countries for our goods and other purposes. Of this 8 per cent, four-fifths would be paid through invisibles as duty free goods and only 1 per cent, at the largest computation in competitive goods. A hard, practical fact enters here also, which is that their buying power from us is constantly increasing. The fact is the increase in our tourist expenditure alone in Europe since the war would enable them to take care of the entire amount of their annual payments on these debts. The increase alone in our imported goods since 1922 would pay the whole amount three times over. And the polyangular course of trade which I have mentioned does not require that these transactions be directed with any nation.

While I am on this subject of our war debt I should like to call attention to another current misrepresentation. That is the statement that we made a profit from the World war and that these debts were wrung from the blood of other countries. This is absolutely untrue.

While certain individuals may have profited, as a whole this country was a great loser by the war. We emerged from it with the loss of life of our sons, with the depleted health of others, with a huge debt, increased taxes, inflated currency, inflated agriculture, useless factories, with a shortage of housing and other facilities for the very basis of living, with suspended public works and inadequate communications, demoralized railways and countless other national losses which will continue for a generation.

The increase in wealth and prosperity in the United States has come since the war—not during that time. It is due to the hardworking character and increasing efficiency of our people and to sound government policies. And in the largest measure the adoption and application of these policies were due to that great son of New England, Calvin Coolidge.

This great prosperity, this great increase in wealth has been one of the greatest blessings that has ever come to the world. It has enabled us from our reservoir of wealth to contribute the force of our capital to the reconstruction of the war-torn countries. But for our aid South America and many other parts of the world would have been compelled to suspend their development and expansion for lack of capital. Had it not been for the industry and genius of the American people in the last seven years, recovery of the world would have been delayed a quarter of a century.

Merchant Marine.

A merchant marine under the American flag is an essential to our foreign trade. It is essential to our defense. There is only one protection of our commerce from discrimination and combinations in rates which would impose onerous charges upon us in the transportation of our goods to foreign markets—that is, a merchant marine under the control of our citizens. We have had need to revise our vision upon overseas transportation during the past few years. It no longer comprises large numbers of tramp steamers going hither and yon. From the point of view of our commerce it consists of about 25 important sea routes which are the extensions to foreign destinations of our inland trade routes, upon which we need regular, ferrylike service of large cargo liner ships. This development of large units and regative operation fits with the character of our industrial development and opens wider hope for our return to the sea.

We have endeavored for two generations to find methods for restoration of that prestige on the ocean which New England at one time gave to us. During late years we have tried government ownership and operation. No one can claim that government operation gives promise of either efficiency or performance. But by government operation we have maintained our independence and our defense in the meantime. By it we have been able to pioneer the trade routes and to build up substantial flow of goods. Thus far it has been successful but at heavy cost. As these routes have gained in strength many of them have been disposed of to successful operation by private enterprise. With the legislation passed by the last congress through which a number of indirect aids are given to the merchant marine there is real hope that the government will ultimately be able to retire from competition with its own citizens in the shipping business but I can not rest until we are sure that private enterprise can carry the burden and grow in strength. It is a certainty that government operation will always be unsatisfactory. The government can not operate cheaply; it can not ride itself of tortuous bureaucracy and politics; it can not avoid the interminable difficulties and wastes which come from this kind of organization and direct or indirect political pressures. The hope of a substantial merchant marine lies ultimately in the new character of over sea shipping, in the energy and initiative of our citizens with assistance and cooperation of the government. That assistance and co-operation is now being given and must be continued.

Conclusion.

Now let me sum up the thought I should like to leave with you. I have talked to you about the tariff, about international trade, the merchant marine, and other economic forces which may, at first glance, seem far removed from our daily lives. I have tried to make the point that these subjects are no longer remote from any one of you. The time may have been, as someone once said, when the tariff was a local issue or foreign trade and shipping concerned only the local seaports. It is so no longer. Touch the tariff on textiles and North Carolina feels the blighting influence as quickly as Massachusetts. Nor does it stop there. The farmer finds a diminished market in the lessened demand caused by lower wages. Unsettle the credit structure and it is not Wall street that suffers most; it is the little bank, the little factory, the little farm, the modest home. A shortage of shipping to the gulf ports at once decreases prices to the farmer in Kansas, for he must take more expensive routes to foreign markets. The old local decisive issues are largely gone. The present issue is the well-being and comfort and security of the American family and the American home. On that issue my party presents, as proof of its capacity, the record of growing comfort and security of the past seven years.

I could not as a Californian conclude without attribute to the large part which New England men have played in the advancement of my state. They pioneered its first commerce. A Boston man, Thomas O. Larkin, was one of the first American consuls in Mexican California, and in large part to his ability and courage was due the peaceful annexation of my state. It was Daniel Webster who moved California's admission to the Union. It was New England men who established our school system and our universities. Today the sons of New England are among the leaders in our public affairs.

Here in New England, American business began, and because the prosperity of industry and commerce affects the life of every man and woman, every day and night I have dealt with it in this address. But there are other things more important. Because I talk of business it does not mean that I place material things above spiritual things. On the contrary, I see prosperity merely as the rich soil from which spiritual virtues as well as education and art and satisfaction in life can grow.

Your founders came to these shores not through lure of gold; not with the ambition to establish great mercantile enterprises; not with the thirst for adventure. Their first objectives were far different and more lofty.

When the necessities of life and of the spirit had been attended to, their first great desire was to advance learning and perpetuate it for posterity. Out of that lofty ambition came the creation of a score of institutions of higher learning. Later the same spirit inspired the establishment of other colleges in order that women might share equally with men in the opportunities of higher education. And from these institutions went forth the men and women who dotted our western country with colleges and universities which now become great and who carried a love of learning that has led our central and western states to endow their public schools and universities not with millions of dollars but literally with hundreds of millions.

New England taught us the ways of business. But you gave us something far finer and more precious. You sent us men and women on fire with the passion for truth and service. You sent us the first example in patriotism. The early New Englanders cast their lot for liberty in words that can never die, when the people of Roxbury declared: "Our ancestors fathers died with the pleasing hope that we, their children should live free. Let none, as they will answer it another day, disturb the ashes of these heroes by selling their birthright." These words did not spring from any consideration of material advantage. Those of our New England citizens who came in later times have caught that spirit and have carried it forward. It has spread its influence to all our country. As a westerner, I make grateful acknowledgement of our everlasting debt. Your example set the pattern for America's development.

STAFFORD SPRINGS

JUDGE O'CONNELL AGAIN NOMINATED JUDGE OF PROBATE

At the republican probate convention for the district of Stafford which includes the towns of Stafford and Union, held in Warren Memorial hall Saturday afternoon, Judge Michael D. O'Connell, democratic nominee and present incumbent of the office, was nominated for judge of probate. For the past five terms, Judge O'Connell has been the candidate of both political parties.

Hannibal Alden was chairman of the convention and Kingsley Converse was clerk. Hannibal Alden of Stafford and H. R. Howard of Union, were named as a probate committee for the next two years.

George Greendonner of Lowell Textile school, Worcester, has returned to his studies after spending the week end at home.

Edward Hotkowski of Boston university was at his home on High street recently.

Miss Mary O'Halloran has returned to her home following a minor operation at St. Vincents hospital, Worcester.

Mr. and Mrs. Bernard Mullins of Hartford were recent visitors with friends in town.

Mr. and Mrs. Thomas Gillingham of New York, formerly of Stafford spent the week end at the home of Mr. and Mrs. Richard R. Murray.

Miss Mary Burrill of Boston was a recent visitor at her home in Westford.

Misses Harriet Wildey and Ruth Mullen of Wellesley spent Columbus day at their homes in town.

Mr. and Mrs. James Houle spent the week end with relatives in Worcester.

The registrars of voters and the selectmen met Saturday from one to six p. m. to receive applicants who wished to qualify to be made voters for the coming election. Saturday, October 20th the board will again be in session and this is the last time this year that prospective voters may be made.

SPEAKING CONTEST PRIZES WON AT OLD MYSTIC

An interesting speaking contest was held at Old Mystic Methodist church Friday evening. The following program was presented:

Musical selections, Chopin waltz, MacDowell's Shadow Dance, Miss Mabel Hammond, pianist; Be Strong (Maltbie D. Babcock), Russell Tift; selection from The Building of the Ship (Henry W. Longfellow), Allen S. Williams; Young Fellow My Lad (Robert W. Service), Edna Pierce; America for Me (Henry Von Dyke), Lucy Barnes; soprano solos, My Ladie (Thayer), Mighty Like a Rose (Nevin), Miss Fay A. Johnson; The Minuet (Mary Mapes Dodge), Frances Thomson; Seven Times One (Jean Ingelow), Virginia Gasparino; Little Orphant Annie (James Whitcomb Riley), Russel Medbury; The Wind (Robert Louis Stevenson), Iola Young; musical selections, Serenade (Widor), Gondolieri (Nevin), Spring Song (Mendelssohn), Miss Mabel Hammond, pianist; Mrs. Oliver Hoyt Anderson, violinist; Oliver Hoyt Anderson, cellist.

Prizes, which were won by Edna Pierce, first, Allen Williams, second, were awarded by Lawrence S. Williams. The judges were Miss Grace D. Wheeler, Miss M. E. Poindexter and Mrs. Fred Welman. The contestants were trained by Miss Emma A. Williams.

Government home economics experts studied fashion patterns since 1918 and discovered that a dress takes about one and two-thirds yards less material than nine years ago.

Because Necessity Demands the Best

COMMANDER BYRD SELECTS *Armour's* Star Ham and Star Bacon

Commander Richard E. Byrd (right standing); Four of His Associates and His Supply Ship "City of New York"

Vital among the health protecting, nourishing, energy producing foods that will sustain Commander Byrd and his daring associates in their Antarctic explorations are Armour's Star Ham and Star Bacon.

In the balanced diet that makes for vigorous men, Ham and Bacon are essential. They satisfy and nourish.

They are served from four to five times a week and because they are served so often, to avoid monotony the flavor must be the superlative—enticing, far beyond the flavor of ordinary ham and bacon

So the Hams and Bacon must be the best. They must be good to the taste of those men who face the rigors of the Antarctic. They must have keeping qualities, for once in the Antarctic there is no convenient store at which supplies can be replenished.

Necessity demands the best! So Commander Byrd selects Armour's Star Ham and Star Bacon. He knows and relies upon them.

Commander Byrd has proved the quality of Armour's Star Ham and Star Bacon. With him they went on his history making expedition to the North Pole. Now they go to the South Pole. Good food of dependable quality is a necessity. The name "Armour" on a food product is an absolute assurance of quality.

You can get the same good Ham and Bacon very easily—Just ask your dealer for "Armour's Star." Insist on getting it.

ARMOUR AND COMPANY CHICAGO

A Bulletin For Sale Advertisement Will Sell It

BORN

HIGGINS—In Mystic, Oct. 14, 1928, a son, to Mr and Mrs. Lester Higgins.

THIBEAU—In Stonington, Oct. 12, 1928, a son, to Mr. and Mrs. William Thibeau.

WIECH—In New London, Oct. 15, 1928, a daughter to Mr. and Mrs. William L. Wiech

CANNON—In New London, Oct. 14, 1928, a daughter, to Mr. and Mrs. Earl Cannon.

MARRIED

KEANE-BELL—In Pawcatuck (Stonington), Oct. 15, 1928, by Rev. Fr John F. X. Quinn, John J. Keane and Miss Rose Marie Bell.

KOTACKI - POREDA — In this city, Oct. 15, 1928, by Rev. William Toper, Charles S. Kotacki of 44 Division street, and Sophia Poreda of 3 Golden street.

DIED

BURDICK—in Hope Valley, R. I., Oct. 14, 1928, suddenly, Ernest F. Burdick, aged 44.

TAYLOR—In Hartford, Oct. 12, 1928, Emma J. Lucas, wife of the late Frederick D. Taylor, formerly of Westerly.

HUBBELL—In New London, Oct. 15, 1928, Charles Wheeler Hubbell, in his 94th year.

AUWOOD—At Quaker Hill, Waterford, Conn., Oct. 15, 1928, Annie Glasscock, widow of William Auwood, in her 90th year.

DOWSETT—At New London, Oct. 15, 1928, Mattie B., wife of Frank L. Dowsett.

DAVIS—In the Road district, Stonington, Oct. 13, 1928, Edward R. Davis, aged 82

VINAL—In Guilford, Conn., Oct. 14, 1928, Dorothy Mather Dickinson Vinal aged 33.

SIMON—At New London, Oct. 16, 1928, Anna, wife of Victor Simon, aged 68.

CASE—in Meriden, Conn., Oct. 14, 1928, Celestia E. Case, aged 93.

FINLAYSON—In Norwich, Oct. 15, 1928, Hannah Ward, widow of William Finlayson, aged 69.
Notice of funeral hereafter.

FUNERAL NOTICES

COLLINS—In this city, Oct. 15, 1928, William Henry Collins, of 63 McKinley avenue, aged 60.
Funeral services at his late residence, 63 McKinley avenue, Tuesday afternoon, Oct. 16, at 2 o'clock. Interment in Maplewood cemetery.

DRISCOLL—In this city, Oct. 14, 1928, Dennis J. Driscoll, of No. 157 North Main street.
Funeral from his residence Wednesday morning, Oct. 17, at 8.15. Solemn requiem mass in St. Mary's Memorial church at 9 o'clock. Burial in the family lot in St. Mary's cemetery.

CARD OF THANKS

We wish to express sincere thanks for the many kind favors tendered us during our recent bereavement. They will forever be cherished. We also wish to beg pardon for any names of donors of flowers which may have been omitted.

MR. and MRS. A. J. BERNARD.
Oct. 15, 1928.

CARD OF THANKS

We wish to extend our thanks to relatives and friends for their sympathy at the death of our son and brother, John F. Brayman, also those who sent flowers.

MOTHER BROTHERS and SISTERS.

IN MEMORIAM

In Memory of Our Loving Daughter and Sister
ELAINE LORETTA MILLS
Who Died a Year Ago Today

We know we shall meet again, but it's now we miss her so.

MR. and MRS. E. L. MILLS and FAMILY.

CARD OF THANKS

We wish to express our heartfelt thanks to the neighbors and friends for their many acts of kindness and sympathy during the illness and death of Charles E. Mulkin and for the beautiful floral tributes sent to the family.

MRS. CHARLES E. MULKIN and FAMILY.

FUNERAL DIRECTORS

Church & Allen
16 MAIN STREET
FUNERAL DIRECTORS AND EMBALMERS
Lady Assistant
HENRY E. CHURCH
WM. SMITH ALLEN
Telephone 326-3

The Henry Allen & Son Co.
38 MAIN STREET
Funeral Directors and Embalmers
Lady Assistant Telephone 410-2
DAVID H. WILSON

GAGER
FUNERAL DIRECTOR AND EMBALMER
PROMPT SERVICE DAY OR NIGHT

CUMMINGS & RING
Funeral Directors and Embalmers
322 Main Street
Phone 238-2 Lady Assistant

GEORGE G. GRANT
UNDERTAKER AND EMBALMER
Phone 2729 Providence St., Taftville

Shea & Burke
Funeral Directors
41 Main Street
Phone 896-2—J. J. Lyons

HOURIGAN BROS.
Funeral Directors and Embalmers
Funeral Home, 25 Church Street.
Office, 62 Main St. Branch, Jewett City.

WILLIMANTIC

Avery & Van Zandt
Succeeding JAY M. SHEPARD
Established 1870
Funeral Directors, Embalmers
Sixty and Sixty-Two North Street
Willimantic, Conn.

Killourey Bros.
FUNERAL DIRECTORS AND EMBALMERS
95 Union Street, Willimantic, Conn
Phone 290 Lady Assistant

JEWETT CITY

FUNERAL DIRECTOR
Earle E. Gilbert
JEWETT CITY
Phone 158-2

ETTA KETT

Advertising That Didn't Pay!

—By PAUL ROBINSON

A Bulletin Want Advertisement Will Get It

FOR SALE

FOR SALE—Six-room cottage with nearly one acre of land, located about 3 miles from Jewett City. Price $1,300. William M. McNicol, Maynard Bldg., Jewett City. tf oc16

FOR SALE—On Norwich Town Green, 2-family house with garage and big garden. Tel. 64. 3t oc16

FOR SALE OR RENT—New 6-room house, all improvements, nice location; gas 6-room house with electricity, gas, water and garage, 1 tax, just over the line. Call 3095-5. 6t oc15

FOR SALE—Kitchen cupboard, $17; walnut chiffonier, $45; 4-burner gas range with oven and broiler, like new, $35; good coal range, $30; china closet, $25. Headquarters for stove parts. Norwich Used Furniture & Antique Exchange, 31 Shetucket St. tf oc15

FOR SALE—Three-ft. counter show case. Silver's Filling Station, No. Main at 2nd St. 2t oc15

FOR SALE—100-acre farm; 12 head stock, 35 tons hay, good buildings, excellent stock, with orchard; 20-minute drive from Franklin St. Can arrange liberal loan. F. D. Donohue, Young's Block, Norwich. tf oc12

Having installed motors, we have:
One Pair of Draught Horses
10 Horsepower Boiler and Engine
One small Air Compressor
FOR SALE
JOHN SALTER & SON
Groton, Conn.
8. oc12

THE BARBER STOOD over me with a razor in his hand and sez "How much water to the quart goes over Niagara Falls?" I dunno, how much, I sez. "Two pints," he sez in a voice terrible. I hadta lay too but I was wishin' I had the razor. Tabby 5c cigar, 3 pack, for 20c; special lot of briar pipes, 35c. Fagan's Smoke Shop. oc6

FOR SALE—The bargain offered last week was taken immediately, but here is another for your approval; 120-acre farm with 10-room house in A-1 condition, 2 barns, several poultry houses, excellent land, enough wood and timber to pay for place, 5 cows, 1 horse, wagons, harnesses, plow cultivator, several hundred bushels potatoes, 200 nice chickens, house full of furniture, etc., etc. Price for all, $4,000; very easy terms. Act quickly—it's a bargain. William M. McNicol, owner, Jewett City. tf oc11

FOR SALE—Rooming house business, central location. Call 2157. tf oc9

FOR SALE—Three-piece mohair overstuffed living room suite, $65; 9-piece walnut dining room suite, like new, $79. Norwich Used Furniture & Antique Exchange, 31 Shetucket St. tf oc8

FOR SALE—In Fanning Park, new seven-room house; can be financed. J. A. Cunningham, Thayer Bldg. oct6d

FOR SALE—At bargain price, 6-room cottage near Conn college and Thames river; has electric lights, furnace, etc. See Frank Spicer, 204 Laurel Hill Ave. Phone 2272. sep18

SILENT GLOW OIL Burners are now guaranteed for five years. E. Rousseau, exclusive agent, 40 Mathewson St. Jewett City Phone 66. Norwich Taftville, Occum, Baltic, Plainfield mar7 tf

FOR SALE
Mahogany Colonial Buffet in Fine Condition.
Can be seen between 10 a. m. and 12 m., at
148 Laurel Hill Avenue

Attractive location on the Main State Highway for Tourists Tavern and Gas Station, 46 acres with 18 room house, large veranda, running water, bath, celctric lights and gas. Price $7,500.
TRYON'S AGENCY
Willimantic, Connecticut

BOWLING—There's cash in the alleys. One of the best corners in Willimantic improved with building very suitable for this popular game is offered at a bargain.
HERBERT T. CLARK, Real Estate
33 Church Street, Willimantic

FOR SALE
New 2-family house, 6 rooms each. Must be sold and priced abnormally cheap; well located. For quick sale.
SEE JOHN A. MORAN

Located in Olde Windham Village on the main street, an attractive old colonial house, 9 rooms, modern conveniences, mammoth old maples, 3 car garage, 25 acres of land, a very desirable country property for $10,000.
TRYON'S AGENCY
Willimantic, Conn.

FOR SALE
On Laurel Hill Avenue. Two-family house with garage. All in excellent condition.
James L. Case, Realtor

FUNERAL DIRECTORS

PLAINFIELD

F. W. Tillinghast & Sons
UNDERTAKERS AND EMBALMERS
CENTRAL VILLAGE, CONN.
Tel Moosup 242-2

DANIELSON

LOUIS E. KENNEDY
Undertaker and Embalmer
DANIELSON
Special Attention to Every Detail

WHEN YOU WANT to put your business before the public, there is no medium better than through the advertising columns of The Bulletin.

A Bulletin For Sale Advertisement Will Sell It

LEGAL NOTICES

AT A COURT OF PROBATE HELD at Norwich, within and for the District of Norwich, on the 15th day of October, A. D. 1928.
Present, NELSON J. AYLING, Judge
Estate of John Wilcenski, late of Norwich, in said District, deceased.
Elkin Smith, of Norwich, Conn., appeared in Court and filed a petition praying, for the reasons therein set forth, that administration be granted upon the estate of said deceased, alleged to be intestate.
Whereupon, it is Ordered, That said petition be heard and determined at the Probate Court Room in the City of Norwich, in said District, on the 19th day of October, A. D. 1928, at 10 o'clock in the forenoon and that notice of the pendency of said petition, and of said hearing thereon, be given by the publication of this order one time in some newspaper having a circulation in said District at least three days prior to the date of said hearing, and that return be made to this Court.
NELSON J. AYLING, Judge.
The above and foregoing is a true copy of record.
Attest, HELEN M. DRESCHER, Clerk.
oc16c

Admission of Electors Town of Lisbon

Notice is hereby given that the Selectmen and Town Clerk will meet in the Town House on Saturday, Oct. 13th, 1928, and Saturday, Oct. 20th, 1928, from 9 o'clock a. m. until 5 o'clock p. m. to examine the qualifications of electors and to administer the electors' oath to those found qualified whose names appear on the list "To Be Made." If it appears that the rights of any persons on the first list under the title "To Be Made" will mature after Saturday, Oct. 20th, 1928, and on or before Nov. 6th, 1928, the Selectmen and Town Clerk will meet on Monday, Nov. 5th, 1928 from 9 a. m. until 5 o'clock p. m., to examine the qualifications and to administer the electors' oath to those whose time matures between Oct. 20th, 1928, and Nov. 6th, 1928.
HARRY L. HULL,
GEORGE BRADLOW,
C. W. LEE,
Selectmen.
FRANK A. MELL,
Town Clerk.
Dated at Lisbon, Conn., Oct. 8, 1928.
oct9TuTh

ADVERTISEMENT RELATING TO LOST POLICIES. To whom it may concern:
Notice is hereby given that policies Nos. 1375202 to 1375350, inclusive, of the RHODES ISLAND INSURANCE COMPANY of Providence, R. I., requiring for their validity the counter-signature of a duly authorized and licensed agent, have been lost. Since these policies have not been regularly countersigned, issued or accounted for, nor any premiums received thereunder, they will be valueless and void in the hands of whomsoever they may fall, and any claim thereunder would be illegal and fraudulent. If found they should be returned to the home office of the Company in Providence, Rhode Island. No claim of any nature purporting to be based upon them will be recognized by the company. The public will please take notice accordingly.
Rhode Island Insurance Company,
by E. G. PIEPER, President.
Agent—Michael Hickey.
Address—Montville, Conn.
Special Agent—C. W. Noren.
Address—Hartford, Conn. oct13d

ASSESSORS' NOTICE

All persons liable to pay taxes in the Town of Norwich are hereby notified to return to the assessors of so and before the first day of November, 1928, a written or printed list of all taxable property owned by them on the first day of October, 1928.
Ten per cent will be added to all persons neglecting this notice.
Dated at Norwich, Conn., Sept. 23, 1928.
ARAD R. MANNING,
JOHN B. OAT,
FRED G. PROTHERO.
Assessors.

VOTERS TO BE MADE

NOTICE

The Selectmen and Town Clerk of the Town of Norwich will be at the Town Hall in said Town of Norwich on Saturday, Oct. 13th, Wednesday, Oct. 17th, and Saturday, Oct. 20th, from 9 A. M. to 1 P. M. and 2 P. M. to 8 P. M., and such other days between Oct. 13th and 20th as are necessary for the purpose of examining the qualifications of and to administer the electors' oath to those persons who shall be found qualified whose names appear on the list prepared by the Registrars of Voters of said Town of Norwich, in October, 1928, under the title "To Be Made."
And if it shall appear that the rights of any person on said list under the title "To Be Made" will mature after the said Saturday, October 20th and on or before Tuesday, November 6th, 1928, the Selectmen and Town Clerk will meet at the Town Clerk's Office in said Town of Norwich on Monday, November 5th, 1928 from 9 o'clock in the forenoon until 5 o'clock in the afternoon, to administer the electors' oath to those ONLY whose time matures between Oct 20, 1928 and Nov 6, 1928.
Dated at Norwich, Connecticut, Oct. 11, 1928.
WILLIAM S. MURRAY,
CHARLES P. BUSHNELL,
PATRICK T. CONNELL,
Selectmen.
HAROLD S. BURT,
Town Clerk.

POULTRY AND PET STOCK

WANTED—All kinds of poultry; will call anywhere; highest prices paid. Joseph Hore. Tel. 1501. Willimantic. jan31 tf

A Bulletin To Let Advertisement Will Rent It

LEGAL NOTICES

DEMOCRATIC CAUCUS

The Democratic Electors of the Town of Lisbon are requested to meet in the Town House in said Town, October 16, 1928, at 8 p. m., for the purpose of nominating one candidate for Representative and Justice of the Peace.
Per order of the Democratic Town Committee:
CLARENCE V. LEE,
Chairman.
Lisbon, Conn., Oct. 10, 1928.
2t oc15

ASSESSORS' NOTICE

All persons liable to pay taxes in the Town of Ledyard are hereby notified to return to the assessors of said Town, on or before the first day of November, 1928, a printed or written list of all taxable property owned by them on the first day of October, 1928.
Ten per cent will be added to all persons neglecting this notice.
Dated at Ledyard, Conn., Oct. 8, 1928.
ANDREW M. AVERY,
Norwich, Conn.
EARL B. GEER,
R. F. D. No. 6.
RUFUS W. HURLBUTT,
Gales Ferry, Conn.
Assessors
3t oc15

AT A COURT OF PROBATE HELD at Norwich, within and for the District of Norwich, on the 15th day of October, A. D. 1928.
Present, NELSON J. AYLING, Judge.
Estate of Helen E. Swift, late of Griswold, in said District, deceased.
Lydia B. Church, of Griswold, Conn., appeared in Court and filed a petition praying for the reasons therein set forth, that an instrument purporting to be the last will and testament of said decedent be admitted to probate.
Whereupon it is Ordered, That said petition be heard and determined at the Probate Court Room, in the City of Norwich, in said District, on the 19th day of October, A. D. 1928, at 9 o'clock in the forenoon and that notice of the pendency of said petition, and of said hearing thereon, be given by the publication of this order one time in some newspaper having a circulation in said District at least three days prior to the date of said hearing, and that return be made to this Court.
NELSON J. AYLING, Judge.
The above and foregoing is a true copy of record.
Attest, HELEN M. DRESCHER, Clerk.
oc16d

VOTERS TO BE MADE NOTICE

The Selectmen and Town Clerk of the Town of Montville will be at the Town Hall in said Town of Montville on Wednesday, Oct. 17, 1928, from 9 a. m. to 5 p. m., and Saturday, Oct. 20, 1928, from 9 a. m. to 8 p. m., to examine the qualifications of electors and to admit to the elector's oath those who shall be found qualified and whose names have been certified on the list "To Be Made."
And if it shall appear that the rights of any person on said list under the title "To Be Made" will mature after the said Saturday, Oct. 20, and before Tuesday, Nov. 6, 1928, the Selectmen and Town Clerk will meet at the Town Hall, in said Town of Montville, on Monday, Nov. 5, 1928, from 9 a. m. to 5 p. m., to administer the elector's oath to those ONLY whose time matures between Oct. 20, 1928, and Nov. 6, 1928.
Dated at Montville, Conn., Oct. 15, 1928.
JEROME W. HOUSE,
L. EARL SMITH,
C. EVERETT CHAPMAN,
Selectmen of the Town of Montville.
DAN D. HOME,
Town Clerk.
2t oc16

THE WILLIAM W. BACKUS HOSPITAL, a Connecticut corporation at Norwich in said State, vs. Leon Morris, formerly of New London, Connecticut. Court of Common Pleas. Supplemental Order of Notice.
State of Connecticut, County of New London, ss. October 13th, 1928.
Upon the complaint of the said William W. Backus Hospital, claiming, for the reasons therein set forth, Two Hundred Fifty dollars, damages, now pending before this Court, having been returned thereto on the first Tuesday of July, 1928
It appearing to and being found by the Court that, the said Defendant, formerly of New London, Connecticut, has gone to parts unknown—and that notice of the pendency of the complaint was given as required by order of notice heretofore issued, and now the Plaintiff asks for a further order of notice in the premises.
It is therefore ordered, that this action be and is hereby continued and postponed for a period of three months from this date, and that notice of the pendency of said complaint be given said Defendant by publishing this order in The Norwich Bulletin, a newspaper printed in Norwich, two days successively, commencing on or before the 17th day of October 1928.
By order of Court.
J. FRANK CORDY,
Asst. Clerk of the Court of Common Pleas for New London County.
2t oc16

CO. L AND WOOD

FOR SALE—Coal, seasoned wood and kindling; delivered anywhere. R. Shapiro, Willow St. Phone 504—1283-4. tf oc16

FOR SALE—Seasoned hard wood, $9 and $5 per load delivered. O. H. Main Phone 489 oc12

FOR SALE—Hardwood in stove lengths, $10 a cord, or $5.50 a half cord. Delivered anywhere in city or Taftville and Baltic. Phone 1099-2. Charles S. Brown, Yantic. Prompt delivery. oc4 tf

FOR SALE—Well seasoned slabs and hardwood; stove length. John R. Lyman Tel. 2617-W. tf sep7

FOR SALE—50 acres of cord wood near 329. P. O. Willimantic. Conn. W. Keller jan31 tf

WANTED—Female

WANTED — Middle-aged American woman to keep house for 3 people on farm; references. F. W. Loomis, Chestnut Hill, Conn. oc16

WANTED—Woman for general housework, 2 in family. Apply Worth Shop, Inc., 122 Main St. tf oc15

WANTED—Experienced girl for general housework; references required. 148 McKinley Ave. 2t oc15

WANTED—Position looking after children; would prefer evenings home. Phone 2314-2. 2t oc12

When YOU WANT to put your business before the public there is no medium better than through the advertising columns of The Bulletin.

A Bulletin Want Advertisement Will Get It

TO RENT

FOR RENT—Furnished or unfurnished rooms; light housekeeping if desired. Norwich Town. Tel. 1566-12. oc16d

TO RENT—Steam heated rooms, with board and washing if desired. 80 Shetucket St. Phone 1137-2. 3t oc16

TO RENT—Two light housekeeping rooms. 21 Ripley Place. 5t oc16

TO RENT—Furnished rooms; well heated. 106 School St. 6t oc16

TO RENT—Six-room apartment; all improvements. 151 Boswell Ave. 3t oc16

TO RENT—Furnished rooms with board, in steam heated apt. 32 Church St. (The Osgood), Apt. 7. 3t oc16

TO RENT—Three-room basement at 426 Main St., across Preston bridge. 6t oc16

FOR RENT—Furnished rooms and rooms for light housekeeping. H. E. Rogers, 52 Main St. Tel. 2077-W. 7t oc15

FOR RENT—Six-room tenement and bath. 22 Perry St. Walter Zdanowski. 3. oc15

FOR RENT—Six-room tenement. 76 Washington St. tf oc15

FOR RENT—Warehouse on R. R. siding, occupied town of Norwich; will remodel to suit occupant. State purpose required for in first letter. Box 29, Bulletin office. 3t mwdfr oc15

TO RENT—Five or 6 rooms, bath; newly papered, reasonable rent. 151 Maple St. 3t oc15

TO RENT — Six-room apartment, 11 Church St. Inquire N. E. & M. C. Lucas. Phone mornings, 656. oct13d

TO RENT—Furnished room; also 2 garages. Thamesville. Phone 899. 6t oc13

TO RENT—Four-room apartment; all improvements. 306 Franklin St. Tel. 37. tf oc13

TO RENT—A fine apartment of 5 or 7 rooms. 172 Broadway. Tel. 896-2. tf oc12

TO RENT—Five-room tenement; modern improvements. 739 Boswell Ave. 4t oc11

TO RENT—Store and 3 rooms on 20 High St. Tel 1529. tf oc10

FOR RENT—Garage at 272 West Main St.; low rental. Apply to J. H. Perkins, Dime Bank. tf oc9

TO RENT—Cottage, 6 rooms and bath, in Thamesville. Tel. 2289. tf oc9

FOR RENT—Desirable 4-room apartment, including heat, at 22½ Broadway. Inquire of W. P. McGarry. Tel. 2291 or 3212-W. oct9d

FOR RENT — Light housekeeping room, heated. 75 School St. oct9d

FOR RENT—Furnished room for 1 or 2; centrally located. Tel. 2328. tf oc8

FOR RENT — Six-room apartment; modern. Inquire of B. C. Hannis, 11 McKinley Ave. oct6d

FOR RENT—Furnished rooms, 21 Ripley Place. oct6d

FOR RENT—New house on Maple St.; two 6-room apartments with bath and all modern improvements; all decorated and shades garage; moderate rental. Phone 2104 tf oc3

TO RENT—Steam heated room, $4 a week. 41 Boswell Ave. tf oc3

FOR RENT—Five-room apartment; garage. 99 Lafayette terrace. Tel. 1134-4. 2t oc3

FOR RENT—One 6-room apartment with bath; one 3-room with bath; 1 in from City hall. Tel. 2298 or 2235. tf sep15

FOR RENT—Apartment, 366 Washington St. Tel. 626-13. tf sep13

TO RENT—Three light housekeeping rooms. 231 Franklin St. tf sep13

TO RENT—Six-room apartment. Call at 100 Franklin St or Tel 559. tf sep7

FOR RENT—Nine-room house with hardwood floors and modern improvements, on Church St. Inquire The Plaut-Cadden Co. Phone 800. tf sep10

TO RENT—Furnished room; single or double, private family. Call 1749-2 evenings. tf aug30

TO RENT—Apartment with or without garage, at 118 River Ave. Apply to H. A. Wolf, 161 Main St. mar12 tf

FOR RENT—Furnished room; modern, central, private family. Phone 211 my15

TO RENT—Basement at 65 Franklin St. Suitable for most any kind of business. Inquire at Bulletin office. dec24 tf

TO RENT—Two six-room apartments, all improvements, with garage. Call 1283-5

TO RENT—Five-room flat, with large attic. Call 243. tf jul31

FOR RENT

The premises formerly occupied by the Norwich Evening Record on Chestnut Street. Dimensions are about 60x100 feet. Being in a central location, they are suitable for any kind of business.
Inquire of
THE BULLETIN CO.

TO RENT
Building on Durkee Lane
Suitable for Storage or Garage (5 cars) purposes.
Inquire at Bulletin Office.

FOR SALE—CATTLE

Carload Federal Tested Cows, Guernseys, Jerseys and Holsteins have arrived.
E. M. LORD
TELEPHONE LEBANON 16-12.

A Bulletin To Let Advertisement Will Rent It

ANSWERS TO "WHAT DO YOU KNOW"

(Questions on Page Four)

1—The Norwich Packet.
2—In 1773.
3—Opposition to the East Indian monopolies, the importation and use of tea, and the declatory and revenue acts of parliament.
4—"The Alarm."
5—"A distinguished patriot of New York."
6—Francis S. Thayer.
7—Naubesatuck.
8—A rattlesnake hunt.

WANTED—Miscellaneous

ADDRESSING ENVELOPES at home, spare time. Earn $15-$35 weekly; experience unnecessary. Dignified employment for honest, sincere persons. Eugenic Association, Dept. 101B, Hammond, Indiana. oc16d

WANTED—Room and board for a lady. Phone mornings, 1678-2. oc16d

WANTED—Gentleman would like furnished room; centrally located; garage privilege if possible. Write Box 808, Bulletin.

BROKERS desire stock or bond issue, preferably of going company, but will consider any new proposition of merit. Worthy of public appeal. Full particulars by mail only to Higgins Service, Suite 1104 34 Pine St., New York. 7t oc15

NICKEL PLATING—Auto parts, stove work, brass beds and silverware. Peter McKavey, 14 Elm St. Tel. 1161-3. 7t oc13

WANTED—Vaults and cesspools to clean. H. L. Harris, R. F. D. 4, Box 139 jun8d

WANTED—Highest cash prices paid for second-hand furniture, household goods, antiques, store fixtures and tools. Try me before selling. N. Weisner, 29 Market St. Phone 2182 jan23 tf

MIRRORS resilvered and glass for every purpose. Norwich Glass Co., 5 Bath St. Tel. 2463 jan23 tf

WANTED—Second-hand antique furniture. Best prices paid. A. Bruckner 199 Franklin St. Phone 659.

MIRRORS resilvered and glass for every purpose. Norwich Glass Co., 5 Bath St. Tel. 2463 jan23 tf

FOR SALE — RADIOS

FOR SALE—$136.50 Selectdyne radio, $30 cash. Tel. 2699-W. 2t oc15

FOR SALE—Brand new 6-tube single full vision dial, Atwater Kent radio in beautiful walnut inlay cabinet; regular price $185; cosing out at $89, complete. Complete 5-tube Freed-Eisemann radio suitable regular $160; special at $50. A beautiful 6-tube Atwater Kent complete, regular price $150; special at $49. Large stock of radios in eastern Connecticut. Hanover-Curland Co., 24 Franklin St. We service all makes oc3

Radio Service Our Specialty
SMITH'S RADIO STORE
Call 2886

FOR SALE—Automobiles

USED CARS — Late models renewed Cadillacs—1927 LaSalle sport phaeton, model 64; Cad. 7-pass. touring; 1926-314 5-pass. coach; 1926-314 7-pass. tour; 1928 custom 7 pass. Suburban; 1923 model 61 5-pass. coupe; 63-1925 5-pass. sedan; 61-1922 4-pass. coupe. Other makes—1926 Buick sedan; Cunningham town sedan; 1926 Star 6 sedan; 1923 Stearns light coupe; 1923 Haynes touring; 1927 Chrysler 60 coach; 1924 Buick sedan; 1927 Essex sedan. A. C. Swan Co.—A. C. Heber, Used Car Man.

SALE—1926 Ford coupe, very good condition; must sell. James Johnson, Union on-Thames, Norwich. oct12d

FOR SALE—Four-door 52 Chrysler sedan 1926, 4-wheel brakes; driven 3,000 miles. Call 2202. tf oc11

FOR SALE—Hudson Landau Sedan, 1928 model, run about 3,000 miles. For information call Putnam 354. 6t oc1

RECONDITIONED used Ford cars. O. C. Wolfe, Inc., authorized Ford dealer, 394 North Main St. Tel. 2200. tf sep1

At Studebaker's

1926 Nash Advanced Coach
1923 Hupmobile Sedan
1924 Flint Touring
1926 Star Coach
1924 Cleveland Coach
1922 Hudson, 7-pass. Sedan
1925 Studebaker 7-Pass. Sedan.
USED CARS SOLD UNDER STUDEBAKER USED CAR PLEDGE
T. N. M. LATHROP, Inc.
84-86 North Main St. Norwich, Conn.
Telephone 2230

Headquarters For Reconditioned HUDSON-ESSEX CARS

1927 Buick Sport Roadster (rumble seat)
1928 Hudson Sedan
1928 Essex Coach
1923 Durant Sedan
1927 Chevrolet Coach
1926 Hudson Coach
1925 Jordan Straight "8" Sedan
1925 Essex Coach
1923 Essex Coach
1923 Hupmobile Roadster
1921 Hudson Speedster
NORWICH HUDSON-ESSEX COMPANY
195 North Main St. Telephone 1780
"Where Square Dealing is Featured"

A Bulletin For Sale Advertisement Will Sell It

WANTED—Male

NATIONALLY KNOWN concern, 34 years old, with assets over $23,000,000, desires a few high grade men who have earned not less than $3,000 as a minimum salary. Positions offered are permanent with a future, paying excellent commission. Insurance or banking men preferred. A few part-time salesmen position are also open. Address 208 Plaut Bldg., New London, Conn. 3t oc16

WANTED—An elderly man for poultry farm at Hampton; small salary, good home. Phone 1101-14 Willimantic Div. 3t oc16

WANTED—50 men to pick apples; will pay by the hour or by the bushel. Call ready to work, at the Norwich Auto Radiator Works, 375 Main St. Phone 2215. 6t oc15

WANTED—Man and wife for general work on farm. Joseph Lopiccolo, North Franklin, Williams Crossing. 6t oc12

WANTED—A man to work on a dairy farm; married or single. John S. Sullivan. Tel. 2479-13. 3t oc12

WANTED

First Class Weavers for Silk and Rayon Work.
— Apply —
Ashland Cotton Co.
Jewett City.

LOST AND FOUND

LOST—White, brown and tan fox hound; pink nose. W. H. Lathrop. Tel. 152-12. Reward. tf oc16

LOST—Small, brindle bull dog with white face stub tail; reward, $10. Thames House, Uncasville. Tel. 1503-2-3. 3t oc13

LOST—In Moosup or Daniels, man's glasses in leather case marked H. W. Thompson. Reward if returned to Nazaire Pepin, Danielson, Conn. 2t oc15

Lost—Bank book No. 89,574 of the Chelsea Savings bank. Application for payment having been made one person having a claim against this book must notify said bank within six months or lose their claim.
Norwich.

FOR SALE—Musical Instruments

FOR SALE—Used talking machines at sacrifice prices: $125 Pathe at $35; $225 Victrola, $79; $190 Columbia, $67. The Plaut-Cadden Co., Main St., Norwich. tf oc15

FOR SALE—Pianos—our entire stock new and exchanged upright, player and reproducing pianos, reduced 20 per cent to 50 per cent now. World's finest makes. The Plaut-Cadden Co., Main St., Norwich. tf oc15

PIANO FOR SALE—Phone 58-21, Uncasville, Conn. 2t oc10

FOR SALE—$125 Victrola, $49; $295 Edison diamond disc, $85; $200 Edison diamond disc, $65; $75 Columbia Grafonola, $20; $75 Victrola, $22.50. Many other good bargains in Victrolas. Hanover-Curland Co., 24 Franklin St. oc3

FOR SALE—A small sized upright piano, $65; a beautiful mahogany Starck piano perfect condition, $95; a Wasserman piano, cannot be told from new, $125. Hanover-Curland Co., 24 Franklin St. oc3

AUCTIONS

AUCTION

15 HEAD OF CATTLE

Friday, Oct. 19, 1928, at 1 o'clock p. m., at my farm on the Norwich-Gardner's Lake road known as White Farm.
7 Cows, Giving Good Flow of Milk
2 Due to Freshen Soon
3 Guernsey Heifers, coming 2 yrs. old
2 Fat Calves
If said day is stormy, next fair week day.
2t oc16 M. E. DeWOLFE.

Business Notices.

ANTIQUE FURNITURE

LOUIS D. WARD—Antiques and second hand furniture 4-6 Main St., Breed Hall Bldg. Tel. 1835. Norwich. tuth

I BUY ANTIQUE furniture, old books papers, silver, pewter, pictures glassware, tools, etc. Louis D. Ward, 4-6 Main St. Breed Hall Bldg. Norwich. Tel 1835 jan28 tf

AUTOMOBILE ACCESSORIES

Overhauling
Repair Work
of All Kinds
AUTOMOBILES, CARRIAGES, WAGONS TRUCKS and CARTS
Mechanical Repairs. Painting
Trimming Upholstering and Wood Work
Blacksmithing in All its Branches
SCOTT & CLARK CORPORATION

A Bulletin To Let Advertisement Will Rent It

Business Notices.

CONTRACTORS

P. F. SWEENEY
GENERAL CONTRACTOR and BUILDER
25 Chestnut Street.

CONTRACTORS

FALCONE & SELVIDIO
Sidewalks, Cellars, Stone and Cement Work, Excavating, Grading
870 Main St., Norwich. Phone 686

JAMES FUMIGNARO — Contractor. Excavating and mason work; sidewalks and sewers. 129 Oakridge St.

DENTISTS

Dr. D. J. Coyle
Dentist
Sellas Building
Franklin Square

INSURANCE

J. L. LATHROP & SONS
Insurance of All Kinds
28 Shetucket Street

MUSIC

ERNEST E. BULLARD
Teacher of the Violin
Phone 562
Bliss Place
I Have a Few Outfits to Lend.

MONEY TO LOAN

MONEY FOR COAL
OR TO PAY OTHER BILLS THAT ARE WORRYING YOU.
LOANS
To housekeepers on their furniture, or to anyone on guaranteed note.
Over FIVE YEARS' service to this community guarantees prompt, confidential, and considerate attention to all customers.
For further information, call, write, or phone
NEW ENGLAND EQUITY CORPORATION
Room 206 Thayer Building
Phone 1470 Norwich
W. R. BRECK, Manager.
Licensed by, and bonded to the state

MACHINISTS

BARBER'S MACHINE SHOP, L. and A. P. Guertin, proprietors, 23-25 Chestnut St. Tel. 1342. Does all kinds of machine and lathe repair work promptly day or night. jan23 tf

PRINTING

BULLETIN and RECORD job department now at Bulletin Office. Call 35-2

TRUCKING

ARTHUR H. LATHROP
A to truckle — teaming and expressing
Furniture and Piano Moving
Established 1872 Telephone 178

TREES AND SHRUBS

Fruit, Ornamental Trees and Shrubs
MAPLEWOOD NURSERY CO.
East Great Plain Tel. 948-2

TRANSPORTATION

BAILEY'S EXPRESS—New Haven, Middletown, East Hampton, Moosup, Danielson and Willimantic. Leave your orders at Jack's Sport Shop. Phone 820. tf oc11

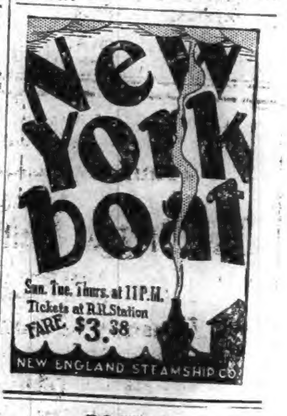

BOZRAH

A large congregation attended the Sunday morning service at the Center church. Rev. George H. Strouse preached an inspiring sermon from the theme "The Great Race," Heb. 12. Next Sunday he will preach from Heb. 12:25-29 "Things That Cannot be Shaken." Sunday evening the union services of the Fitchville Baptist and the Center Congregational churches was held in Fitchville, Rev. J. F. Speech preaching the sermon. There was special music by the choir of the Baptist church.

This was the sixth of the union meetings held by these two churches during the last two weeks. The interest was good and there was evidence that both churches had been quickened spiritually and in fellowship.

Friends in this locality were saddened to read of the tragic death of Lawrence Hutchins of Columbia, at Flint, Michigan recently. Mr. Hutchins' mother, Mrs. Henry Hutchins before her marriage was one of the grade school teachers of the town.

At a meeting of the grange to be held Wednesday evening at Grange hall the first and second degrees will be given several candidates.

ALLANACH AND J. P. SULLIVAN FOR PLANNING BOARD, NEW LONDON

(Special to The Bulletin)

NEW LONDON, Oct. 15—All members were present except Mayor Scott, who was unavoidably absent because of a slight illness, at tonight's meeting of the city council. About 30 permits for building were granted. Material was ordered purchased for the Riverside sewer, two carloads of cement and 900 feet of cast-iron pipe. A request of the fire chief was presented by the city manager for more hose; after some discussion it was granted. It was voted to accept the Columbus statue presented the city by the Italian people of New London and a vote of thanks was extended them. Councilor May moved for the changing of the name of Tyler square to Columbus square. The matter was referred to committee.

An exchange of land between the city and Patrick Harkins was made. This became necessary because of the removal of the bethel to permit the widening of Jay street. It was voted to extend Beckwith street to the south side of Squire street.

Frank A. Allanach and James P. Sullivan were elected to the planning board, the former for four years and the latter for five, succeeding himself.

It developed that the electric traffic signals were on trial for a period of 30 days, at a cost of $700 for what is here. Councilor May suggested that an appropriation be made to extend them throughout the city where they are needed. Council Twomey asked for the laying of sidewalks on Garfield avenue and this was taken under advisement. Property owners on Central avenue asked for the laying of sidewalks and the improvement in the highway. Business people on Hamilton street petitioned for the laying of a pipe in Shaw cove creek and this was referred to the city manager for report. Council May moved to prohibit parking on Howard street, near Woodbridge, and he also moved for the prohibition of parking in front of the county historical society building. Both of these matters are in the power of the city manager.

A movement was started to secure a demonstration of the voting machines prior to the presidential election. The statutes require that they be demonstrated three days prior to election. Councilor May said that he demonstrated them to 320 new voters Saturday in the city hall and he was willing to perform suitable service in the future. It was voted that the council designate some one to officially have charge of that work.

NORWICH TOWN DRIVER CARELESS ABOUT LAW

(Special to The Bulletin)

NEW LONDON, Oct. 15—James E. Filburn, Norwich Town, was arrested this afternoon by Patrolman Elwood Bailey charged with violation of the city's traffic ordinances in parking in restricted area on Broad street. He will be in the police court Tuesday. Another violator of the parking laws, is James J. Murtagh, box 22, Shannock, R. I., who parked his automobile on restricted area on Broad street. He was also ordered to present himself in the police court tomorrow.

John Stern, arrested by State Police Officer William G. Visokay, of Groton barracks, will be in the police court the 22nd inst. for he was ordered to do following his violating the auto law on State street this afternoon.

Still another violator of the park-ing law is Jacob Weinburg, Bronx, New York, arrested this afternoon by Traffic Officer Clyde Murphy charged with parking his car in restricted area on Main street.

The uniformed men of the Coast Guard, state pier, are to have their appetites whetted if service counts for anything for Joseph Goodwin has purchased in Elizabeth, N. J., a lunch wagon and dining car, which is to be located at the foot of Sixteenth street, at the approach of the state pier. The eating outfit was purchased for $5610 and is an elaborate affair.

OBITUARY

Charles Wheeler Hubbell

Charles Wheeler Hubbell, 93, died early this morning at his apartment at the Hotel Mohican, where he had been a resident for several years, prior to which time he resided on Montauk avenue. So far as is known, Mr. Hubbell, leaves no relatives. He was a 32nd degree Mason. Mr. Hubbell was born in New York, but had resided in New London about 12 years. He was head bookkeeper of the Park National bank, New York, when his health started to decline and he moved to New London and occupied a residence on Montauk avenue, later removing to the hotel. The body will be taken to Brooklyn.

An automobile driven by Donald Leighton, 18, of Providence was wrecked and some of the passengers injured last night when the car collided with a trolley car rail at Trail's corner, causing the auto to overturn, only to right itself and come to a stop in a field. Leighton was arrested by State Police Officer Donald G. Curtis charged with reckless driving, but when the accused was presented before Judge Cornelius C. Costello in the Groton town court today the charge was amended to that of speeding. Leighton in rounding the curve and being confused with the layout of the highway, drove the car alongside the trolley tracks which caused the car to overturn. He was fined $10 and costs, the latter amounting to $11.55. Payment was guaranteed by State Treasurer George Clark, Rhode Island. Leighton had several passengers in the auto George Dacey Wilson street, Providence, received a fractured arm; Dorothy Donovan, Providence, sustained an injury to her left knee; Donald Leighton and Miss Vivian Perry, both of Providence, sustained bumps and bruises.

E. A. Himel, United States Coast Guard, state pier, was charged with reckless driving and the case was continued a week.

Charles A. Savrda, New York, was charged with driving an automobile without having a license, having been arrested Sept. 20. He was ordered to pay the costs of the court and this done, the charge was nolled. Savrda, who is employed by the Atlantic Coast Fisheries Co. came to New London and upon his decision to return to Groton of Savrda he was arrested by state police.

Maurice Vachon, Providence, was charged with speeding and as the accused was unable to present himself in court today the case was continued to Monday next. Vachon was arrested by Groton Police Officer Edmund Griswold Friday.

Captain of Police Charles A. Pinney is having his vacation of two weeks. During his absence Lieut. James C. Sullivan is in charge of the officers and Desk Sergeant Frank Howard is acting lieutenant. Patrolman Timothy Sullivan is taking care of the desk sergeant's duties while Desk Sergeant Howard is in charge of the night force.

Paul Stubelick, Western Union mes-senger, reported to the police tonight that while his bicycle was beside the curb, corner of Main street and Crystal avenue, an automobile struck the wheel and damaged it. Instead of the driver stopping, he drove away. The messenger boy stated that the markers of the automobile were Connecticut, L-2277.

NEW LONDON, Oct. 15—Wednesday a joint meeting and luncheon of the chamber of commerce, the Lions and Rotary club will be held at the Hotel Mohican. A special musical program has been arranged. The chief speaker will be Gerald Leubben of the department of commerce, in Washington, D. C. P. LeRoy Harwood, president of the chamber of commerce will welcome the guests.

GETTING SUBMARINE READY FOR VOYAGE TO PERU

(Special to The Bulletin)

NEW LONDON, Oct. 15—Work is rapidly going forward preparing the Peruvian submarines R-3 and R-4 for their long trip to the South American country. While the exact date of their departure from the plant of the New London Ship and Engine company is not known it is thought they will em-

Mrs. Hannah C. Leary, of 74 Blyend of the week.

Two fires occurred this afternoon underneath porches. One was at 48 Frost street and did damage to the extent of $50. The other was at the home of Mrs. Harry Wolf of 361 Ocean avenue. The former fire was started by boys.

Mrs. William Annie Chamberlain, of Milwaukee, died yesterday afternoon at the home of J. C. Davis, state road, Quaker Hill. Death was caused by a heart attack.

Celestia E. Case, 98, of Meriden, who for 40 years has made her summer home with her niece, Mrs. Arthur Birdsey of Pine Grove, did yesterday.

The only patient dismissed today from Home Memorial hospital was Thomas Consalves of Schoolhouse lane.

Saturday night cadets of the United States coast guard academy were hosts to more than 125 guests. The dance was arranged by Lieutenant A. G. Hall. Guests present included many prominent people.

Miss Helen Gentilalla of 46 Truman street entertained friends last night on her 17th birthday. The evening was spent in the enjoyment of games and dancing following which refreshments were served.

Mrs. Charles L. Marsdale of Colt street gave a party Saturday afternoon on the eighth birthday of her daughter Doris Mildred. About fifteen guests were present. Mrs. Marsdale was assisted in serving refreshments by Mrs. Madaline Welch.

Members of the fourth district of the county council of auxiliaries to Veterans of Foreign Wars met in this city yesterday afternoon in the rooms of the local post, with Mrs. Leo Jacques of Norwich presiding. At the close of the meeting refreshments were served by a committee from the local post.

At a meeting of the New London branch of the American Society of University Women, to be held Thursday, Miss Caulkins, secretary of the international association will be speaker. She has just returned from Europe and will talk on the activities of the organization on the continent.

Mrs. Katherine Gerhard of 102 Benham road, Groton, celebrated her 86th birthda yyesterday afternoon with a party at her home. During the evening music was enjoyed after which refreshments were served by the hostess assisted by her daughter, Miss Betty Gerhard.

Mrs. Michael Goglia, of New Haven; Franklin McDonald, Pleasure Beach, Waterford; Mrs. Martin Farmer and infant daughter, 46 Jay street; Thomas Cummings, 45 Tilley street; Mrs. Fred Batier, Providence and Margaret Gracias, 350 Main street, patients at Lawrence-Memorial hospital, were discharged Sunday and today.

FUNERAL

Joseph Longo

The funeral of Joseph Longo, Shaw street Italian, who succumbed to heart failure, while participating in the Columbus day parade, was held this morning at 9 o'clock at St. Joseph's bark for South America before the assemblage of mourners, among whom were members of the Italian societies. The high mass of requiem was celebrated by Rev. William C. Fitzsimons. Acquaintances of Mr. Longo acted as bearers. Burial was in St. Mary's cemetery.

Mrs. Mattie B. Dowsett, wife of Frank L. Dowsett, died this morning at her residence, 34 Washington street, after an illness of several years. Besides her husband, Mrs. Dowsett is survived by several children.

The funeral of John Brown was held this afternoon at 2.30 at Shiloh Baptist church, the services being conducted by Rev. Sinclair Grimstead. The bearers were members of the colored lodge of Elks. Burial was in Cedar Grove cemetery.

CARELESS DRIVERS REBUKED IN COURT ON MONDAY

(Special to The Bulletin)

NEW LONDON, Oct. 15—About a dozen drivers of automobiles, who persist in violation of traffic laws and more especially the failure to heed the automatic signal recently installed at the corner of Bank and Howard streets, were in the police court this morning, but in each case judgment was suspended after the drivers had been given advice to heed the signals and all others in the future. The offending drivers were Alex Rovenchuk, Uncasville; Barbara Sexton, 189 Parkway; John G. Janson, 43 Alger street; Solomon Winer, 109 Sachem street, Norwich; Philip Brenner, 53 Summer street; Warren Hartwell, 313 Pequot avenue; Francis A. Reed, 13 Amity street; Aaron Agrin, 89 Squire street; Mario Malnati, Niantic; Peter Drago, 39 Jefferson avenue; John G. Lebert, East Lyme; Edward Connell, 28 Pearl street and John Havrilla, Little Boston road, East Lyme. All of the drivers refused to heed a red signal set against their passing the intersecting streets and were arrested by Traffic Patrolmen Dennis and Thomas Cavanaugh.

Lawrence McEwen, 782 Montauk avenue, Emil Samuelson, Mystic and George S. Montrello, 57 Warren street, charged with violation of the city's parking ordinances, failed to appear in court and their bonds of $2 were declared forfeited.

Dorothy Lewis, colored charged with breach of the peace and intoxication as the result of a disturbance she created Saturday afternoon near her home, 211 North Bank street, was fined $10 and costs.

Pete Aguinaldo, United States coast guard academy and Christy Dixon, 40 Blinman street, a carpenter, were charged with breach of the peace. The case against Aguinaldo was continued to Monday next and the charge against Dixon was nolled. Aguinaldo furnished a surety on his bond of $50 for his appearance in court next week. The men engaged in a fight on Bank street Saturday night and were arrested. Aguinaldo is a prize fighter and has fought in this city and New Haven several times during the past two years.

Fred Lavoy, New York sub-station employe, charged with breach of the peace had his case continued to Nov. 15. Lavoy was arrested at the union station Sunday morning by Special Agent Harold Swanson and upon complaint of Harry Hanson, a New Haven railroad employe.

Salgatore Sylvester, 49 Harrison street, was charged with breach of the peace and in court today the case was continued a month. Sylvester was arrested Sunday by Patrolmen Dennis Murphy and Frank Philopena upon complaint of Mrs. Sylvester, who sought her husband's arrest when the latter returned home and abused her. Judge Victor Prince instructed Probation Officer Richard W. Mansfield to use his best efforts in bringing to an end the domestic rows between the husband and wife.

A case of intoxication was disposed of when the accused, who was arrested at the New London line pier Sunday, failed to present himself in court and his bond was declared forfeited.

Michael Rollo, 280 Main street and Abe Goldman of Lebanon, charged with violation of the city's traffic ordinances, failed to present themselves in court and their bonds of $2 each were declared forfeited.

Arch'e Blatchford, taxicab driver residing at 477 Williams street, was charged with breach of the peace, but the case was nolled. Blatchford was arrested a week ago when he is alleged to have gone to his home where a social gathering was going on and to having struck the little son of Mrs. John Laskey, 31 Shapley street. When Mrs. Laskey reprimanded Blatchford for his act, he handled her roughly and she made the complaint to the police that resulted in Blatchford's arrest.

MRS. HANNAH C. LEARY, 89, WAS THE OLDEST VOTER MADE

Mrs. Hannah C. Leary, of 74 Blydenburg avenue, who soon will reach her 90th birthday, was made a voter Saturday. In spite of her age she talked enthusiastically over the coming presidential election. She was the oldest voter made out of the hundreds who visited the municipal building during the day.

What Is Going On Tonight

Shetucket lodge, No. 27, I. O. O. F., meets in Odd Fellows' hall.

Ionic camp, No. 7694, M. W. A., meets in Steiner hall.

St. James' lodge, No. 23, F. and A. M., meets in Masonic temple.

Rose of N. E. lodge, No. 2364, G. U. O. of O. F., meets at 80 West Main street.

Clara Barton tent, No. 7, D. of V., meets in Buckingham Memorial.

Mercier assembly, No. 12, C. L. of C., meets in T. A. B. building.

White Cross council, No. 13, K. of C., meets in K. of C. home.

Norwich Building and Loan association meets in Thayer building.

ANNOUNCEMENTS

Breed Theatre

Another fine film production is added to those fans should not miss in First National's big special "Lilac Time," which is showing all this week at the Breed theatre. A dramatic portrayal that overshadows anything we have seen on the screen in many months is given by Colleen Moore in the stellar role.

Miss Moore, heretofore known chiefly as a comedienne, can now rank with the finest dramatic artists on the screen. She surprised and delighted her most ardent admirers in the role of Jeannine, the little French girl behind the lines in France, and her rendition of the part created by Jane Cowl in the stage version of this same story was a revelation. Gary Cooper, leading man, shares acting honors with the star.

"Lilac Time" is ably produced by John McCormick and splendidly directed by George Fitzmaurice. It is a simple, realistic and charming romance with the World war as a background.

"Lilac Time" adapted for the screen by Willis Goldbeck from the stage play by Jane Cowl and Jane Murfin, is a genuine treat, and a compelling and sincere romance.

The supporting cast includes such fine players as Burr McIntosh, George Cooper, Kathryn McGuire, Cleve Moore, Eugenie Besserer, Emile Chautard, Jack Stone, Edward Dillon and Dick Grace.

"Lilac Time" should pack the Breed theatre at all performances this week.

Moxie Contest

Rivalling even the intensity of the Republican-Democratic election, the Moxie Contest, recently announced, is the sole topic of interest among the boys and girls of New England at the moment. In the contest, which is interesting in itself, the Moxie Company offers to the winner a new Chrysler Plymouth model, 5 passenger sedan. The second prize is a Majestic all-electric radio set with built-in dynamic speaker in a beautiful cabinet. The third prize is an Iver Johnson bicycle and so on down the list, consisting of 114 prizes.

The boys and girls of New England are invited to send in Moxie caps gathered at home and from their friends. Each Moxie cap counts one vote in the contest and the boy or girl sending in the greatest number wins the Chrysler sedan. The next highest number receives the Majestic radio and so on down the list. The contest closes at midnight Dec. 23rd and the prizes will be awarded right after the Christmas holidays at one of the local theatres.

The awarding of prizes will be a gala event in itself. The festivities and entertainment planned, includes the leading theatrical stars and entertainers under the direction of a master of ceremonies, who will be chosen from the ranks of the most popular comedians showing in Boston. This contest is one of the biggest events yet announced by Moxie to the boys and girls of New England. For years Moxie has always had something of interest to announce to the kiddies. The Moxie Lollypops are known and loved by every boy and girl in this country. The Moxie "push-mobile", the Moxie "pull-mobile", the Moxie crystal radio set—these are only a few of the endless number of novelties that have been given away by the Moxie man. In every event of importance to boys and girls, the Moxie man has been present with his gifts—marbles for the marble tournaments, free Moxie for picnics and outdoor events and Lollypops for everybody, everywhere. The ingenious toys and playthings invented by the Moxie man number by the dozens. He is a real New England Santa Claus who is known and loved by every boy and girl in New England. He does not come down from the North Pole with his reindeers at Christmas; he rides each day along country roads and city streets in a curious thing he calls a "horse-mobile" distributing his largess in abundance to the kiddies he loves.

RADIO PROGRAMS

Tuesday, Oct. 16

492—WEAF—610

6:45 a. m.—Health exercises.
8:00 a. m.—Morning devotions.
8:15 a. m.—Parnassus Trio.
8:30 a. m.—Cheerio.
10:45 a. m.—Parnassus Trio.
11:15 a. m.—Household Institute.
11:30 a. m.—Republican Committee.
11:45 a. m.—Studio program.
12:00 m.—Orpheus Trio; Emily Wooley, soprano.
12:30—Markets; weather.
12:45—Luncheon music.
1:00—Luncheon tendered to Franklin D. Roosevelt by New York Business Men's Association.
3:15—Slenderizing—Marjorie Dork.
3:30—Mellow melodies.
4:00—Gotham Trio.
4:30—Women's League talk.
5:00—Memory's Garden.
5:30—Jolly Bill and Jane.
6:00—Republican Committee.
6:30—Waldorf-Astoria music
7:00—Voters' service.
7:30—Soconyland Sketches.
8:00—Radio-tricians; talk—James E. Smith; music.
8:30—Seiberling Singers; James Melton, tenor; piano duets, orchestra.
9:00—Eveready hour; all-Kipling program; Shilkret's Orchestra.
10:00—Cliequot Club Orchestra.
10:30—Howard time; Vaughn de Leath, songs orchestra.
11:30—Manger Orchestra.

455—WJZ—660

10:00 a. m.—Copeland hour.
10:30 a. m.—The Blue Birds.
11:00 a. m.—Forecast; cooking school.
1:00—Park Central music.
2:00—Weather reports.
2:05—Menu—Mrs. Julian Heath.
2:20—Gardens—Olive Foster.
2:30—Studio program.
2:45—Band concert.
3:45—Studio program.
4:00—The Tea Timers.
5:00—Idler's Moments.
5:30—Stock market closing prices and quotations; financial summary of the day; cotton closing prices and quotations; State and Federal agricultural reports.
5:45—Ivy Scott, soprano.
6:00—Yoeng's Orchestra.
6:30—Burns Miners.
7:00—Longines time.
7:00—Acceptance speech of Franklin D. Roosevelt.
7:30—Tone pictures.
8:00—Mediterraneans Orchestra.
9:00—Address by Governor Alfred E. Smith at Sedalia, Mo.
9:30—Dutch Masters Minstrels.
10:00—Work of Great Composers; Marie Miller, harp.
11:00—Slumber music.

422—WOR—710

6:45 a. m.—Lion Milkmen.
8:00 a. m.—Chimes; weather; news.
9:00 a. m.—Talk—Jean Dale.
9:40 a. m.—Morning musicale.
10:00 a. m.—Alfred W. McCann.
11:00 a. m.—Tavannes time.
11:01 a. m.—Mrs. John Reilly's Common Sense.
11:30 a. m.—Let's Go to the Movies.
11:45 a. m.—News.
12:30—Paramount Orchestra.
2:30—Fortune Tellers.
2:45—Household Talk—Hazel Lee.
3:00—Sessions chimes.
3:01—The Fortune Teller.
3:15—Lionel Adams, reader.
3:30—Organ matinee.
5:15—Morgan Trio.
5:30—Your Child.
5:50—Newscasting.
6:00—Marie Fluegel mezzo.
6:10—Children's Corner.
6:20—Paul Specht's Orchestra.
6:45—Sports talk.
7:00—Keden-on-the-Keys.
7:10—Enginite Boys.
7:30—Carroll's Vanities.
8:00—Sessions chimes.
8:01—Main Street.
9:00—Darktown Strutters.
10:00—Laces and Graces.
11:00—Tavannes time.
11:01—News; weather.
11:05—Paramount Orchestra.

275—WPG, Atlantic City—1,100

1:00—Morton luncheon music.
6:45—Organ recital.
6:55—News flashes.
7:05—Shelburne dinner concert.
7:45—Playground highlights.
8:00—Chelsea Orchestra.
8:30—Studio program; time.
8:45—Castillians Orchestra.
9:00—Hall Dual Trio.
10:00—Musical Maids.
10:30—Time; Castillians Orchestra.
11:00—Silver Slipper Orchestra.
11:30—Follies Bergere Orchestra.
12:00—Jean Weiner, organ.

535—WTIC, Hartford—560

6:00—Republican committee talk.
6:25—Summary of program.
6:30—Same as WEAF.
9:00—Silver Bell banjo hour.
9:30—Old-Fashioned Singing School.
10:00—Same as WEAF.
10:30—Howard time.
10:31—Strand Theatre organ.

484—WJAR, Providence—620

6:50—News flashes.
6:55-10:30—Same as WEAF.
10:30—News.

380—WGY, Schenectady—790

5:45 a. m.—Same as WEAF.
11:45 a. m.—Same as WEAF.
11:55 a. m.—Time signals.
1:00—Weather report.
1:02—Stock reports; produce market reports; farm flashes.
2:20—Organ recital.
6:00—Stock reports; news items.
6:30—Dinner music.
7:00-11:30—Same as WEAF.
12:00—Television transmission.

338—WBZ-WBZA—900

Springfield-Boston

10:00 a. m.—Copeland hour.
10:30 a. m.—Morning musicale.
10:50 a. m.—Beauty and health.
11:00 a. m.—School of cookery.
11:30 a. m.—Town shoppes.
11:40 a. m.—Musicale.
12:00 m.—Sessions chimes.
12:03—Metropolitan acts.
12:01—Weather man.
2:20—Ampico musicale.
4:00—Market reports.
4:15—Ampico music.
4:30—Republican program.
4:45—Ampico.
4:55—Cranberry recipes.
6:00—Sessions chimes.
6:01—Weather man.
6:02—Falvey's Orchestra.
5:40—International Boys.
6:35—Pharmacists talk.
7:00—Statler Orchestra.
7:35—World book.
8:00—Sailortown.
9:00—Same as WJZ.
10:01—WBZA ensemble
10:20—Sports-grams.
10:35—Statler Orchestra.
11:05—Weather man.

216—KDKA, Pittsburgh—950

4:15—News items.
4:30—Stock quotations.
5:00—Markets—live stock, Boston wool principal cotton markets and New York sugar.
5:55—Theatrical calendar.
6:00—Time; newscasting.
6:15—Surprise program.
6:30—Bestor's Orchestra.
7:00—Chimes; University of Pittsburgh address—Social Responsibilities of the Pharmacist—Julius A. Koch.
7:15—Sacred song concert.
8:00—Automatic agitators.
8:30—Same as WJZ.
10:00—Merry Maytag Ramblers
10:30—Bestor's Orchestra.
11:00—Weather report.

DEMOCRATS NAME LINCOLN AND LEFEBVRE FOR ASSEMBLY

(Special to The Bulletin)

WILLIMANTIC, Oct. 15—The democratic caucus of the town of Windham for the nomination of two representatives to the general assembly held in the superior court room in the town building tonight named Frank M. Lincoln and Joseph Lefebvre as candidates. The names of Attorney Arthur T. Kelley had been presented for second position by T. Frank Cunningham but Atty. Kelley who was present declined on the grounds of business pressure. The names of ten candidates for justices of the peace as brought in by a committee comprising James J. Lee, James F. Twomey, and Albert J. Piche were nominated in the following order: Attorneys E. Frank Bugbee, Arthur T. Kelley, and Samuel B. Harvey, Eugene E. Hickey, Aime J. Martineau, H. Max Scheinman, Thomas H. Killoulery, Edmund R. Portelance, Mrs. Alice D. Stoughton, and John R. McCarthy. The name of William C. Backus had been presented for justice of the peace but it was pointed out by Robert O. Snow, clerk of the caucus, that he was beyond the age limit. The meeting which lasted about 20 minutes had an attendance of 65. It was called to order and presided over by Valentine L. Murphy, chairman of the democratic town committee.

ANNOUNCEMENTS

Happiness Boys Featured at the Elks Fair in Novel Presentation.

Let the suppe dishes wait, put on your hat and coat; bring the children with you to the Elks fair at Armory Wednesday and meet Billy Jones and Ernest Hare, the Happiness Boys.

Here is your chance to see both these fun-makers at their best. You have often heard them Thursday and Friday nights on the radio and on phonograph records but no doubt you wondered what they looked like. This is your opportunity to find out.

The Happiness Boys are known throughout the entire country for their ability to chase the "blues" away. No matter where they go, their inimitable personalities radiates happiness. When you see them you will realize why thousands tune in to hear them and buy phonograph records sung by them. Don't forget they will have Dave with them. He is the big fellow who performs miracles on the piano when he accompanies them.

Their antics and capers as they sing the popular songs will make you smile, grin and then shout with laughter. They are a treat to everyone regardless of age. Like a couple of schoolboys on a vacation, Billy and Ernie will make you laugh with them. And when you leave you will smile and think of them all the way home.

MONTVILLE

Montville troop No. 6, Girl Scouts of America, held their first meeting since June at 7.30 Friday evening in Palmer Memorial school. There were 17 present. They made plans to march in the parade Armistice day in New London.

There was a meeting of the Good Cheer Sunshine society of Quaker Hill at the home of Mrs. Everett Chapman of Palmertown. Thursday afternoon. There were many members present. Two new members were added. They planned to have a Hallowe'en masquerade party and dance Friday evening, Oct. 26, at Sunshine hall. The next meeting will be held with Mrs. Carlos Barry, Jr., of Middletown, the trip to be made by auto.

Mr. and Mrs. James Armstrong of New Haven were week-end visitors at the home of their daughter and son-in-law, Mr. and Mrs. Martin Butler of Rockland avenue.

Miss Marion Kolb and Ruth Rosenlund of Main street were the guests of Miss Eloise Edwards Friday.

ARTHRITIS

Without any charge, call today and enjoy a demonstration Orthomec treatment to see how positively it drives out rheumatism, arthritis and neuritis by re-establishing good blood circulation, reducing swollen veins, removing pain. Orthomec is a safe, pleasant treatment using compressed air scientifically applied, but no medicine, surgery, electricity or massage. Hundreds of local satisfied patients. Call, phone or write Emma K. Dunham, Naturopathic Physician, 30 Carroll Ave., Norwich, Conn. Phone 256.

"RABALM RELIEVED VARICOSE SUFFERING

so wonderfully that [illegible] discard the elastic [illegible] stocking for I could [illegible] I had worn 10 years," says Mrs. Joa[illegible] Lynn, Miller Place, Merrick, N. Y. If you suffer, start using RABALM tonight. 50c and $1.00 at druggists.

LEGAL NOTICE

Special Notice!

Voters To Be Made

The Selectmen and Town Clerk of the Town of Norwich will be at the Court House Building in said Town of Norwich on FRIDAY, October 19th, in addition to Wednesday, Oct. 17, and Saturday, Oct. 20th, from 9 A. M. to 1 P. M., and 2 P. M. to 8 P. M., for the purpose of examining the qualifications of and to administer the electors' oath to those persons who shall be found qualified whose names appear on the list prepared by the Registrars of Voters of said Town of Norwich in October, 1928, under the title "TO BE MADE."

Dated at Norwich, Connecticut, October 15, 1928.

WILLIAM S. MURRAY,
CHARLES P. BUSHNELL,
PATRICK T. CONNELL,
Selectmen.
HAROLD S. BURT,
Town Clerk.

JAMES H. HURLEY and E. TUDOR GROSS, Auctioneers

1183rd Auction Sale

Voluntary Liquidation Sale

of the Properties of

The Briggs Manufacturing Co.

Voluntown, Connecticut

The real estate will be sold

Tuesday, October 23rd, 1928

Commencing at 11 o'clock, A. M. on the premises

4 — MILLS — 4

And HYDRO-ELECTRIC PLANT
Each with Water Privilege

32 — TENEMENT HOUSES — 32

including:
6 — One Family Houses — 6
1 — Three Family House — 1
1 — Store and Two Tenement House — 1
3 — Four Family Houses — 8 (now used as two family houses)
1 — Boarding House — 1 (about 16 rooms)
20 — Two Family Houses — 20
16 — Tracts of Land — 16 Varying from ¼ acre to 10 acres

600 — Lots Cotton Machinery and Equipment -- 600
Will be sold on

Wednesday, October 24th, 1928

Commencing at 11 o'clock A. M., on the premises,
To be sold separately, to the highest bidders, without limit or reserve. For catalogue in detail apply to

G. L. & H. J. GROSS, Inc.

AUCTIONEERS 170 Westminster Street PROVIDENCE, R. I.

Frechette's

Beacon Part Wool Blankets

70-80, Double, Satin Edged,

70-80, Topaz Blankets,

70-82 Jacquard Comfortables,

and 72-90 Bathrobe Blankets

Special $3.95 Each

Opening Night

Tuesday, Oct. 16

DANCE

— AT —

TOTOKETT HALL, Occum

Music by
THE BLUE RIVER BOYS
Dancing From 8:30 to 12
Admission: Ladies 35c, Gents 50c

Manslaughter is a penal offense, but man's laughter isn't.

BROADWAY

NORWICH'S FAVORITE PLAYHOUSE

THE LAST POPULAR PRICE MATINEE TODAY
TONITE and TOMORROW NITE

FAREWELL APPEARANCE OF

The Garrick Players

IN THE JED HARRIS WORLD'S SENSATION

BROADWAY

Played New York for over Two Years. Six months in Chicago, four months in Detroit. Long runs in Boston and Philadelphia. 36 weeks in London.

BOB STEVENS — HELENE WESLEY — LOUISE TOWNSEND — ERIC NORTH — PETER FERGUSON — PEARL YOUNG — HELEN VINCENT — JACK BYRNE — WALTER DE LUCA — LOUISE ADELL — CHAS. MYLOTT — GEORGE DUNIGAN

ALL WANT TO BID YOU GOOD-BYE
AND THANK YOU FOR COURTESIES RECEIVED WHILE IN NORWICH.

Call 1020 for Reservations-Which Will Not Be Held After 7:30 P. M.

PALACE

TODAY

LAST TIMES — LAST TIMES

ADOLPHE MENJOU
HIS TIGER LADY
with EVELYN BRENT
A Paramount Picture

COMPANION FEATURE

"THE CAMERAMAN"

With BUSTER KEATON, who'll grind your blues, in this scramble of Gals, Gangs, and Guffaws!

YOU'LL SAY SO, TOO, WHEN YOU SEE IT!

NOW PLAYING! — THE — BREED — ALL WEEK!

Mat. 2:15 — Eve., 7 and 9

The Most Talked About Picture of the Year!

LILAC TIME

With COLLEEN MOORE and GARY COOPER
From the Play by Jane Cowl and Jane Murfin
Brilliant in its Air Spectacle, Tender in its Romance, Mellow in its Comedy

Now a sell-out in its 12th week at the Central Theatre, New York, at $2.00—You can see it at the Breed for 15c-25c Matinees — 25c-50c Evenings

THEY'LL BE HERE!

The Happiness Boys

IN PERSON

ON THE OPENING NIGHT

— OF THE —

Elks' Charity Fair

WITH ALL THEIR NEWEST SONGS AND STORIES

Opening Night, Wednesday, Oct. 17th

NEW ENTERTAINMENT EACH NIGHT

October 17th, 18th, 19th and 20th

FREE DOOR GIFT EACH NIGHT

Norwich Armory, McKinley Avenue

FAIR TODAY; CLOUDY AND WARMER TOMORROW

Norwich Bulletin

NORWICH, CONN., TUESDAY, OCT. 16, 1928

FULL ASSOCIATED PRESS DISPATCHES

1790 1928

The Bulletin.

Norwich, Tuesday, Oct. 16, 1928

THE WEATHER

Conditions

Pressure is low southeast of Hudson Bay.

Pressure is high along the middle Atlantic coast.

The outlook is for showers on Tuesday in northern New England, for showers Tuesday night or Wednesday in southern New England. Temperatures will rise on Tuesday in the middle Atlantic states.

Winds

North of Sandy Hook:—Fresh southwest winds; weather partly overcast followed by showers over north portion Tuesday.

Sandy Hook to Hatteras: Gentle to moderate southeast and south winds over south portion and fresh southwest over north portion; weather partly overcast Tuesday.

Forecasts

For southern New England: Partly cloudy Tuesday followed by showers Tuesday night or Wednesday; not much change in temperature.

Observations

The Bulletin's observations show the following changes in temperature and barometric changes Monday:

	Ther.	Bar.
7 p. m.	36	30.30
12 m.	60	30.20
6 p. m.	56	30.20

Highest 60, lowest 36.

Comparisons

Predictions for Monday: Fair.

Monday's weather: Frosty morning, fair, westerly wind.

SUN, MOON AND TIDES
(Standard Time)

Day	Sun Rises a. m.	Sun Sets p. m.	High Water a. m.	High Water p. m.	Moon Rises p. m.
15	6.00	5.08	10.49		6.15
16	6.01	5.07	11.36		6.42
17	6.02	5.06	12.05		7.15
18	6.03	5.03	0.45		7.45
19	6.04	5.02	1.31		8.39
20	6.06	5.00	2.26		9.32
21	6.07	4.59	3.26		10.33

Six hours after high water it is low water, which is followed by flood tide.

GREENEVILLE

WEDDINGS

Kotecki-Poreda

At St. Joseph's church Monday morning at 8 o'clock a very pretty wedding took place when Rev. William Topor united in marriage Miss Sophia Poreda, daughter of Mr. and Mrs. John Poreda of 3 Golden street and Charles S. Kotecki, son of Mr. and Mrs. Stanislaw Kotecki of 44 Devision street with a large attendance of family friends and relatives. The bride was handsomely attired in a white satin gown and wore a tulle veil caught up with orange blossoms. Her bridesmaid, Miss Eleanor Poreda, sister of the bride, was charmingly gowned in robin egg blue satin and wore a picture hat to correspond. The bride's bouquet consisted of white roses and lilies of the valley while the bridesmaid carried an arm bouquet of pink chrysanthemums. Joseph Wisniewski, an intimate friend of the groom, acted as best man. After the church ceremony a wedding reception was held at the home of the bride's parents at 3 Golden street. Late in the afternoon Mr. and Mrs. Kotecki left on a wedding trip which will take them to New York, Philadelphia, Washington and Atlantic City. The bride was the recipient of many beautiful and useful gifts, namely, linen, silver, gold pieces, furniture and checks for substantial amounts. The bride wore a gown of pansy blue as a going away dress. Among those present were guests from Springfield, New Britain, New London, Bridgeport, Boston, New Jersey and Willimantic. Upon their return, in about ten days, the newly married couple will make their home with the bride's parents.

Johnson-McNeeley

A very pretty fall wedding took place Monday afternoon at 2 o'clock at the home of Mrs. Elizabeth O'Connell, 456 North Main street, when Miss Harriet Elizabeth Johnson, daughter of Mr. and Mrs. William E. Johnson, of Mohegan Park road, and James Maxwell McNeeley, son of Mr. and Mrs. Robert McNeeley, of 508 Boswell avenue, were united in marriage by Rev. Charles H. Ricketts, pastor of Greeneville Congregational church. A large attendance of relatives and friends were present. The bride was beautifully attired in a white satin gown and carried a shower bouquet of white roses and lilies of the valley. Mrs. Elizabeth O'Connell was her bridesmaid and she was charmingly attired in a robin egg blue crepe de chene gown and carried a bouquet of pink chrysanthemums. After the marriage ceremony a wedding reception was held with 75 guests being present from Boston, New London, Montville, Willimantic and Salem. The bride was the recipient of many beautiful and useful gifts. The grooms present to the best man, Louis Metevia, a personal friend, was a pair of gold cuff buttons while the bride gave her bridesmaid a beautiful string of pearls. Mr. McNeeley is a foreman for a local contractor while Miss Johnson was formerly employed with the United States Finishing company. During the evening, Mr. and Mrs. McNeeley left by automobile for a ten day wedding trip which will take them to New York, Washington Philadelphia and Atlantic City. Upon their return they will occupy their newly furnished apartment at 464 North Main street.

FUNERAL

Mrs. Edwin W. Loomis

On Monday afternoon funeral services for Mrs. Edwin W. Loomis was held at 2 o'clock at her late residence, 224 Prospect street, with Rev. Harry Brothwell, pastor of the Third Baptist church, conducting the services. There was a large attendance of relatives and family friends. Burial was in the Pautipaug cemetery at Franklin where Rev. Mr. Brothwell conducted the committal service. The bearers were Rockwell Ring, Louis Browning, Henry Brewer and Winthrop Abell. The floral tributes were both numerous and beautiful, speaking a mute testimony of the high esteem in which the deceased was held by her many acquaintances in this vicinity.

Miss Jane Suplicki has returned to the Willimantic State Normal Training school to resume her studies after spending the week end at the home of her parents, Mr. and Mrs. Frank Suplicki, of Golden street.

The Misses Jean and Violet Slovak are spending a few days in Jersey City, N. J.

Where majestic steamers once rode the Ohio, squatty barges filled with ore, coal, oil, and sand now operate. Last year the Ohio's tonnage was more than that of the Panama canal, 32,000,000.

CITY MEETING ACCEPTS COMMISSION'S REPORT, ADVERSE TO CONSOLIDATION

By a viva voce vote, a special city meeting, held Monday evening at the town hall, accepted the consolidation commission's report which is adverse to the consolidation of the city and town or any part of the town. In the report the committee stated that at the present time consolidation is not advisable. It was at a city meeting last April that the commission was created to consider the matter of consolidation and to report back to a special city meeting not later than the 15th of this month. The commission held meetings from time to time and gave all parties interested an opportunity to submit reasons for or against consolidation. Taxpayers residing outside the city limits expressed themselves as overwhelmingly against consolidation but taxpayers in the city made no use of the opportunity to express their sentiment in writing to the commission.

There was evidently little interest in the commission's report on the part of the taxpayers residing in the city, as a whole, as there were only approximately 75 present in the town hall when the meeting was called to order by Mayor Lee Roy Robbins and some of those present were taxpayers residing outside the city limits.

The meeting was called to order at 8 o'clock by Mayor Robbins and after the city clerk had read the warning, Edmund W. Perkins, secretary of the consolidation commission, submitted the report. The city clerk read the report as follows:

Your commission created by the city meeting held April 26, 1928, submits the following report upon the issue of consolidating the city of Norwich and the town of Norwich or any part of said town.

The commission has convened from time to time and has given the parties interested in the issue an opportunity to submit in writing reasons for and against consolidation.

The commission has made as complete a study as time would permit of the geographical, population-distribution, economic and governmental elements in the situation.

The town includes the city, and four-fifths of the population of the town reside in the city, while the remaining one-fifth reside outside the city limits.

Of the last town tax amounting to $594,368.86, four-fifths or $475,495.09 is paid by those tax payers living within the city limits.

The remaining one-fifth, $118,873.77 is paid by tax payers living outside the city limits.

Of the last city tax amounting to $470,262.03, five-fifths is paid by those tax payers living within the city limits.

In all that follows, the above fractions apply, remembering that when the city raises money, it comes entirely from tax payers within the city, but when the town raises money four-fifths comes from tax payers within the city limits and one-fifth comes from tax payers outside the city limits.

Bearing in mind the facts stated in the preceding paragraphs it is apparent that if consolidation were effected demands for the extension of city facilities would be made by the inhabitants of the territory consolidated and the tax payers within the city would probably be called up to pay four-fifths of the cost for such improvements.

An exclusive advantage which the city taxpayer receives from the city tax, is the maintenance of facilities to remove ashes and garbage and a sewer system. No inhabitant of the town receives any such service at the expense of the city.

A city taxpayer receives practically the exclusive advantage of fire and police protection, the expense of which is a large item in the city tax. The fire department does, however, render a very limited fire protection to inhabitants of the town, and during the last five years the fire department has responded to about one-half of the calls from the town, and has actually rendered assistance at eighty-three fires in the last five years. For these calls the city has made no charge against the town of Norwich or against the individuals served.

During this period the town has maintained at Yantic and Taftville fire apparatus which would have responded to a call from the city, and the town apparatus has on several occasions responded to such calls. The Ponemah company of Taftville also maintains fire apparatus and has been and is ready to render aid to the city.

The police department renders a limited police protection to inhabitants of the town and during the last few years has sent officers into the town on an average of fifty occasions each year.

The city supplies inhabitants of the town with water at the rates paid by the inhabitants of the city plus two mills on the assessed value of the customer's real estate which is supplied, so that inhabitants of the town pay this extra charge for the water used by them.

The city supplies the inhabitants of the town with gas and electricity at the same prices paid by the inhabitants of the city. In cases where an extension of lines is necessary, the customer pays the cost or an increased rate that will give the city a reasonable profit on the investment.

Both the city and town maintain a street lighting system. The gas and electrical department bill the city for all electricity at cost, and the town at a reasonable profit for all electricity used for street lighting in the town.

The town builds, controls, supervises, maintains and pays for all schools located in the city and the town and not a mill of the city tax is spent on the public schools, although as previously stated, four-fifths of the cost is borne by city tax payers as tax payers of the town. The town school committee asks the town to appropriate the sum of $307,312.92 for the coming year.

The town pays the city $23,000 annually toward the maintenance of streets and highways located inside the city limits. The four-fifths rule applies here.

The town maintains out of the taxes paid it, all bridges located inside the city limits, and no part of the expense of bridge maintenance comes out of the tax collected by the city. The four-fifths rule applies here.

The town maintains all the poor, needy, and insane, who require aid, whether they are inhabitants of the town or of the city. This is a substantial item and the taxes raised by the town for this purpose for the year ending September 15, 1928, amounted to slightly over $33,000. The four-fifths rule applies here.

The salaries of the town officials aggregate $4,600 a year. Consolidation of the entire town would eliminate any item for salaries of the town officials, but it probably would effect no saving, as the item might be off-set by increased salaries which should be paid city officials for the increased work thrown upon them, if no additional offices were created to take care of the duties now performed by the town officials.

The city is maintaining its sewerage system, ash and garbage removal, fire and police protection, on an economical basis. If consolidation is effected, a large section of the town will be entitled to and should receive these same services and the expense would increase in proportion. Probably, a larger sewerage system, a larger ash removal system, and a larger fire and police department cannot be maintained more economically than the smaller ones now in existence. The city is under no obligation to render any police or fire protection to the town. Fire and police protection and charges for water, gas and electricity are within the control of the city, and if there are any inequalities in these matters the city has a direct and effective remedy.

The sentiment of the taxpayers of the town residing outside the city limits, as expressed to the committee in writing, was overwhelmingly against consolidation. Taxpayers of the city made no use of the opportunity afforded to communicate their opinion in writing to the committee.

In the light of the above mentioned facts and because of the genuine and sincere opposition to consolidation on the part of the residents of the town beyond the city limits, the committee concludes that at the present time consolidation is not advisable.

Mayor Robbins, just prior to the reading of the report stated that the commission included the president of the gas and electric commission, Joseph P. Connor but that Mr. Connor was ill during the period covered by the activities of the commission and at the present time is out of the state. For this reason he was not a signer.

Before asking for a vote on the acceptance or rejection of the report, Mayor Robbins said that he noticed that some people present were not residents within the city limits and requested them to refrain from voting.

William H. Shields, Jr., made a motion that the report be accepted and that the commission be discharged with thanks.

Miss Nancy Lucas said the report was a very disappointing one. She said that she and others hoped that a section of Norwich Town, thickly populated, would be taken into the city. Miss Lucas said it was an injustice to many people that a large section of Norwich Town, thickly populated, should not be taken into the city and pay city taxes. "I do not like the report and others do not like it," said Miss Lucas.

As no one else expressed a desire to remark on the motion, the question was put to vote by acclamation and was overwhelmingly accepted there being but three or four noes.

As there was no other business to come before the meeting, adjournment was taken, on motion of Henry H. Pettis, about 8:20 o'clock.

The members of the commission follow: Mayor Lee Roy Robbins, Senior Alderman Harold C. Dahl, Corporation Counsel Edmund W. Perkins, President Joseph P. Connor of the gas and electric department, Fire Chief Howard L. Stanton, Rev. Alexander H. Abbott, Shepard B. Palmer, Henry A. Tirrell, John C. Cantlin, Charles V. James, Frank H. Quinley, and Harold D. Larrabee.

NORWICH TOWN

At the First Congregational church there were two visiting speakers Sunday. At morning worship Wallace I. Woodin of Hartford gave an address and at the evening service Gustave Gochman was the speaker. At the morning service, the pastor, Rev. Gurdon F. Bailey preached from the text Psalms 21:1, The Integrity of Rulers. During the service Mr. Woodin gave a short address.

Preceding the Young People's C. E. service, the October business meeting was held at 6:30. Mr. Bochman who represents the citizenship department of Connecticut C. E. union, gave a powerful address at 7 o'clock on "The Christians Duty As a Voter," holding the close attention of his audience. Matthew 22:15-22, was the scripture reference. Mrs. Ruby Jordan was the efficient leader of the meeting.

"Spelling Obey With Our Lives," was the theme of the Junior C. E. service Sunday afternoon, at which time the leaders were Elaine Barrett and Esther O'Mara. Mrs. Charles Barber played for the hymns sung.

The mid-week service of conference and prayer Thursday evening in the Congregational chapel, will have for its questions for discussion under the general theme of Temptation, What is Temptation? How Does it Attack One? How Can it Best be Met and Repulsed? Scripture James 1:12-18. Alternative topic—Luke, the Beloved Physician. Luke 1:1-3; Acts 1:1-5.

Ever Ready Circle of the King's Daughters of the First Congregational church, has planned a meeting at the home of Miss Mary Wattles of East Town street, Wednesday evening.

James Harvey Floyd, V. M. D., who recently located in Norwich Town, having completed ten years successful practice in Glens Falls, N. Y., attended the morning worship on Sunday at Bozrah Congregational church, when the pastor, Rev. George H. Strouse preached. The offertory solo was beautifully rendered by Mrs. Albert J. Bailey. Dr. Floyd was accompanied by Theodore Sterry and Dr. and Mrs. Charles H. Lamb. Sunday afternoon Dr. and Mrs. Lamb were automobile guests of Dr. Floyd on a trip to Salem.

Guests Sunday at the home of Mr. and Mrs. Benjamin L. Kennedy of Norwich Town, included Mrs. Kennedy's brother-in-law and sister, Mr. and Mrs. John Dwyer, also her cousins, Mr. and Mrs. M. Dwyer, all of Webster, Mass.

Rev. George Warren Potter, pastor of the Methodist church preached Sunday morning on "Saving Faith" before a congregation of about 70. Text, John 3.15. "Whosoever believeth in him should not perish, but have enternal life." The choir under direction of Mrs. Lewis Aldrich rendered an anthem. Mrs. Helen Haviland Potter told the children a story entitled "The Kid Glove Lady."

Charles H. Walden, Mrs. Ethel Walden, Edward Walden and Ethel Walden of Portland, Conn. and Mrs. Bruno Daigle of Middletown were guests at the Methodist parsonage Sunday.

Norwich Town Wolf Cub Pack met in the Boy Scout quarters at the Methodist parsonage Saturday afternoon in charge of their cubmaster, Rev. Mr. Potter. The meeting opened with a salute to the flag, the repeating of the Wolf Cub veil, the cub promise and the cub laws. The cubmaster gave a talk and read part of the eighth bite from the manual. A contest between two teams captained by Sixter Frederick Ross and Sixter Clarence Smith ended with the latter winning by one point. The new caps were given out and the boys were delighted with them. There was an attendance of 16.

Recent guests at the Methodist parsonage were Mr. and Mrs. J. Elbert Haviland of Port Chester, N. Y., Mr. and Mrs. Arthur McLeod, Mrs. Anna Dunbar and Norman Dunbar of Hartford.

Mrs. Lewis Aldrich led the C. E. meeting at the Methodist church Sunday evening and gave a very good talk on the subject, "The Christian's Duty as a Voter." The pastor preached on the subject, "Thornes."

TAFTVILLE

Mr. and Mrs. Joseph Laramie of Plainfield have been guests this past week of Mr. Laramie's brother-in-law and sisters, Mr. and Mrs. Wilfred Smith and Miss Lillian Laramie, of North Bartlett.

Mr. and Mrs. Thomas M. Robinson and son, Melvin, have been recent guests of relatives in Auburn, Mass.

FUNERAL

Lorenzo Paradis

Funeral services for Lorenzo Paradis were held Monday morning from the home of his parents, Mr. and Mrs. Louis N. Paradis, 30 South A street, at 8:30, followed by a requiem high mass at which Rev. Francis X. Chicoine was celebrant, at Sacred Heart church at 9 o'clock. There was a large attendance at the church and many beautiful flowers. A delegation from the St. Louis society, of which the deceased was a member, was present. The bearers were six cousins, Charles, Regis, John, Leo, Theodore and William Paradis. Burial was in Sacred Heart cemetery on the Old Canterbury turnpike, where Rev. Frederick R. DesSurenault read the committal service. Undertaker George G. Grant was in charge of the funeral arrangements.

Mr. and Mrs. Hormidas Turcotte have sold their residence on the Old Canterbury turnpike to Mr. and Mrs. Wilfred Godere of Providence street. Besides the dwelling house, the property includes a barn, poultry houses and several acres of land.

Rev. George H. Reese of Central Village was the preacher at the morning service of the Taftville Congregational church on Sunday. The pulpit of Mr. Reese's church was occupied by Edwin Hill, secretary of the Norwich Y. M. C. A.

The members of Peter Gallan post No. 104, American Legion, held a stag party at the Naturalization club on Pratte avenue, Saturday evening.

MANNING OF STONINGTON FOR 20TH DISTRICT SENATOR

Mason Manning of Mystic, who represented the town of Stonington at the legislative sessions of 1923, 1925 and 1927, was unanimously nominated for the state senate at the republican 20th district senatorial convention, which was held here at noon Monday. The district comprises 16 towns and includes every town in New London county with the exception of Norwich, New London, Groton, Ledyard and Preston.

The convention was called to order by State Central Committeeman George H. Bradford of Montville, chairman of the senatorial committee. E. F. Goodenough of Griswold was elected permanent chairman and Mrs. Lue Rudd Bump of East Lyme, was named clerk.

Mr. Manning's name was placed before the convention by Jerome Anderson of Stonington.

Following his election Mr. Manning spoke briefly and completed his remarks by inviting the delegates to join him at lunch and the convention adjourned to the main dining room of the Wauregan hotel, where a fine luncheon was served.

Great quantities of charcoal are manufactured for fuel by primitive methods in Mexico, with no attempt to save the valuable by-products.

BACKUS HOSPITAL SUPT. READS PAPER AT BOSTON

Last week in Boston the 11th annual conference on hospital standardization was held in the Statler hotel and the Copley Plaza. The conference was in session four days, Monday, Tuesday, Wednesday and Thursday. Delegates from Canada, Australia and all over the United States were gathered, registering to the number of over 1,200.

The papers and discussions emphasized how to give the patients and communities served by the hospitals better service, such as "How the Patient's Star in the Hospital May Be Shortened," "Beauty in the Hospital," "Appraisal of the Nursing Service" and other allied subjects. The Wednesday afternoon session was given up to the problems of the "Small Hospital."

Miss Lucy B. Abbott, superintendent of the Backus hospital, was invited by Dr. MacEachern of Chicago, a director of the American College of Surgeons, to give a paper on "How a small hospital can build up the essential special service to a degree acceptable for approval, particularly clinical laboratories, x-rays and other special services." This paper was given on Wednesday afternoon and was well received. A discussion followed on the points brought out.

Mrs. Walter F. Lester, secretary of of the executive committee, attended part of the sessions of the conference.

EGG PRODUCTION DROPS IN CONTEST AT STORRS

Production dropped five points during the forty-ninth week, the contest flock laying 3,331 eggs or at a rate of 33.8 per cent. This is 533 eggs less than last week and 440 eggs less when compared with the production for the corresponding week a year ago. Up to last Monday night a grand total of 256,678 eggs had been produced by the contest birds. This is an average of 1,333 eggs for each of the 140 pens or an individual average of a little over 183 eggs each.

Once again a pen of Rhode Island Reds owned by Clarence E. Lee of Auburn, N. Y., was an easy first for the week with a score of 53 eggs. The leading pen of the contest owned by George Lowry of West Willington, Conn., was second with a yield of 49 eggs. A pen of White Leghorns owned by Spring Brook Poultry Farm from Senaca Falls, N. Y., was third with a lay of 48 eggs. Fourth honors went to a pen of the same breed owned by Jos. W. Means of Berlin, N. H. This pen laid 46 eggs.

We find at the end of the forty-ninth week that two more White Leghorns have passed the 300th mark. This makes the total 300-egg birds to date seven, of which five are White Leghorns and two are Rhode Island Reds.

The following table gives a list of the 300-egg birds to date:

Name	Breed	No.	Date
1. George B. Treadwell, R. I. Red		436	Sept. 15
2. Charlescote Farm, R. I. Red		545	Sept. 24
3. Broadview Farm, W. Leg.		642	Sept. 29
4. Hollywood Farm, W. Leg.		779	Sept. 29
5. George Lowry, W. Leg.		665	Sept. 30
6. George Lowry, W. Leg.		660	Oct. 6
7. George Lowry, W. Leg.		661	Oct. 6

The leading pens in each of the principal varieties are as follows:

Barred Rocks—R. W. Davis & Sons, Rockland, Maine, 2050; Kerr Chickeries, Frenchtown, N. J., 1969; Spring Brook P. Farm, So. Wethersfield, Ct., 1853.

White Rocks—Granite Springs Farm, Granite Springs, N. Y., 2105; E. A. Hirt, South Weymouth, Mass., 2091.

White Wyandottes—Fisher Poultry Farm, Ayton, Ont., 2185; The Locusts, West Cornwall, Conn., 2131.

Rhode Island Reds—Charlescote Farm, Sherborn, Mass., 2491; Clarence E. Lee, Auburn, N. Y., 2451; Globus Poultry Farm, Attleboro, Mass., 2293; Red Mount Farm, Franklin, Mass., 2288; West Neck Farm, Huntington, N. Y., 2241.

White Leghorns—George Lowry, West Willington, Conn., 2281; George Lowry, West Willington, Conn., 2535; Hollywood Poultry Farm, Woodinville, Wash., 2465; Broadview Farm, Winsted, Conn., 2462; George B. Ferris, Grand Rapids, Mich., 2355; Geo. B. Ferris, Grand Rapids, Mich., 2337.

Y. M. C. A. Sunday Service

There was a fine audience at the picture service at the local Y. M. C. A. gymnasium at 4 o'clock Sunday afternoon. After the customary hymn, Scripture and prayer, the special feature moving picture, "The Way of All Flesh," was shown. The story featured an affectionate family broken into by the Demon Rum, the father, yielding to the temptation of drink, lost his fine position and became a vagabond, still retaining in his heart love for his family, who believed him dead. Hugh Kinder furnished very appropriate music for the picture. General Secretary Hill gave a brief talk and he spoke in part as follows: "Humanity has many enemies. There are all kinds of germs tending to shorten the lives of human kind and specialists are working almost day and night to destroy the germs. Bad habits are enemies of humanity. The cross word: break the harmony and happiness of mankind. Profanity is a bad and very foolish habit and it is insulting to man and God as well. The habit of impurity is a terrible enemy of the race and it is sending many to premature graves. Intemperating drink is one of our greatest enemies because it begets the habit that develops drunkards. The evil of drunkenness is far-reaching and has broken the hearts and lives of many mothers and children. We will do well to put the man in the White House in November who will stand for all the high ideals of our America, including the 18th amendment. "Let us do all we can to lessen the evils in our land."

A stone believed to be an altar set up by Jacob has been found by a German archaeologist excavating at Shechem, in the Holy Land.

"Within a Week My Baby Was Entirely Healed"

Humble, Tex.—"My baby suffered from a malignant form of eczema which had failed to respond to many treatments I had tried. I used Resinol Soap and Ointment, and within a week my baby was entirely healed."—(Signed) Mrs. J. K. Morrow.

Bothersome itching, which children tend to scratch and so infect, is in most cases quickly stopped with Resinol. Put on the Ointment at night, then wash off with Resinol Soap in the morning. Recommended by doctors. Resinol Soap, too, for general toilet use. At all druggists.

For free sample of each, write Resinol, Dept. 21, Baltimore, Md.

Resinol

Radiola 18

Reduced in Price

From $115 to

$95.00

No Better Buy in Radio at the Price.

United Music Co.

84 Main Street Norwich, Conn.

Stores All Over New England.

WHY BALD AT 40?

LUCKY TIGER stops falling hair like Wyeth-Fox knocks pimples. Both sold under Money-Back Guarantee. Barbers or druggists. LUCKY TIGER

Tired and Achy Mornings?

Too Often This Warns of Sluggish Kidneys.

MORNING find you stiff, achy—all worn out?

Feel tired and drowsy—suffer nagging backache, headache, and dizzy spells?

Are the kidney secretions too frequent, scanty or burning? Too often this indicates sluggish kidneys and shouldn't be neglected.

Doan's, a stimulant diuretic, increase the activity of the kidneys and thus aid them in carrying off waste impurities. Users everywhere endorse Doan's.

50,000 Users Endorse Doan's:

Franklin Anderson, 201-A Dexter Ave., Seattle, Wash., says: "I had an accident and I blame this for my kidney trouble. The secretions burned in passing and I had to get up nights. I had headaches and dizzy spells. My back was so lame I couldn't straighten and I felt tired, too. After using Doan's Pills I wasn't bothered any more."

DOAN'S PILLS 60c

A STIMULANT DIURETIC FOR KIDNEYS

Foster-Milburn Co. Mfg Chem. Buffalo, N.Y.

COAL

IF IT IS CLEAN COAL YOU WANT THE PLACE TO LEAVE YOUR ORDER IS WITH THE

MAHONEY COAL CO.

Lehigh Valley L.V. Anthracite

The Most Your Money Can Buy!

Don't Forget the Phone Number—2093

Mahoney Coal Co.

Thames Square Prompt Service

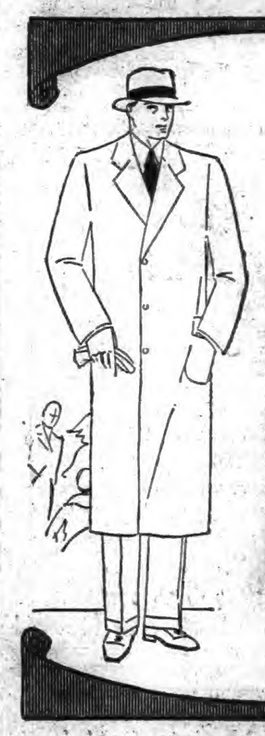

$1.50

Brings back smartness to your top-coat

Light dry-cleaning—that really refreshes and revives the fabric. Then tumbling on a cushion of warm air—a process that removes odor and lint and fluffs the cloth to its original softness. Steam and vacuum then sterilize the fabric—bring up the nap—ensure that the style and smartness we press in will stay in. You'll need your light overcoat any day—test this better process now.

Greyson's CLEANERS & DYERS

Keep Clean Inside

Waste matter lies "like a dead rat in the intestines," sending its poisons to all parts of the body. Avoid auto-intoxication. Take Lydia E. Pinkham's Pills for Constipation every day that you do not have a natural and adequate movement of the bowels.

Lydia E. Pinkham's Pills for Constipation

The Backbone of Radio Reception

Cunningham RADIO TUBES

The FLORSHEIM Shoe

$10 to $12—Most Styles $10

The Geo. W. Kies Co.

Est. 1866 NORWICH, CONN. Tel. 1442.

"OVER FIFTY YEARS OF FAITHFUL SERVICE"

Norwich Bulletin

1790 1928

VOL. LXX—No. 250 POPULATION 30,689 NORWICH, CONN., WEDNESDAY, OCTOBER 17, 1928. FOURTEEN PAGES — 98 COLUMNS PRICE TWO CENTS

GOV. SMITH CHALLENGES REP. CLAIMS OF ECONOMY

At Sedalia, Mo., the Democratic Presidential Nominee Declared That, According to His Idea, the Harding and Coolidge Administrations Had Been as "Wasteful as Any the Country Had Ever Known"—Asserted That the Reports of the U. S. Government Come as Near to a Chinese Puzzle as Anything He Had Ever Seen.

SEDALIA, Mo., Oct. 16.—(AP)—A challenge to republican claims of economy in administration of the federal government was issued tonight by Governor Alfred E. Smith, who declared in the only formal speech prepared for delivery before a Missouri audience that according to his idea the Harding and Coolidge regimes had been as "wasteful as any the country had ever seen."

"They attempted to give away our natural resources," he said. "They have postponed and neglected the most pressing needs."

The democratic nominee explained there were three pictures he desired to place before the country. One, he said, was that which the republican party would like to have the American people believe, "as showing great efficiency and great economy."

The second, he added, was a picture setting up real facts which shows that the government is costing more this year than when President Coolidge took office, while the third he argued disclosed the "republican lack of ability, lack of efficiency and lack of business methods."

The governor contended that republicans were "lacking an issue" and for that reason had attempted to put into the minds of the people what "they are pleased to term Coolidge economy" and declared he regarded this as the "grossest misrepresentation" so far made. Further, he said that Herbert Hoover, the republican standard bearer, had a "large share in the painting of this false picture, when in his acceptance, he said:

"By rigorous economy federal expenses have been reduced by two billion dollars per annum."

Asserting that "no more misleading statement could be made in the campaign," the democratic nominee added that Mr. Hoover "knows better, or should know better."

"He knows, or he should know," the governor continued, "that the two billion dollar reduction is the difference between the peace time cost of government and the war time cost of government.

"If he were talking out straightforwardly and fairly to the American people, that is what he would say. He chooses, however, to attempt to conceal the true state of facts. I challenge to make good his statement that 'republican economy made a difference of two billion dollars in the cost of running the government. He knows that is not so, and he could never in his life time make good his misleading claim.

"The finishing touches were put to the false picture by the secretary of the treasury, Mr. Mellon, in a talk over the radio only a few nights ago, when he said that Governor Smith and the other democratic speakers were seeking to withhold credit from the Coolidge administration for reducing expenditures."

"Well we certainly are, because there has been no reduction. In fact, the expenditures have been increased and Mr. Mellon and Mr. Hoover know that to be the fact.

"Now that I have finished the false picture, let me paint for you the real picture. Anticipating just such a speech as this, the republican campaign managers produced their alibi in advance. They destroyed the false picture when in their campaign book of 1928, they say the following:

"Neither is there any denial that more money is being appropriated to operate the government than was appropriated three or four years ago.

"In painting the real picture, it is obvious that a comparison between 1921 when the country was on a war time basis and the peace time 1928 would in no way reflect the true situation.

"In the real picture, let me first call your attention to the fact that $2,500,000,000 worth of assets acquired during the Wilson administration for the purpose of progressing the war were turned into cash in peace time by the succeeding republican administrations and no credit given on the Wilson side of the ledger. This, the secretary of the treasury admits in his annual reports.

"The annual report of the secretary of the treasury for the year 1927 shows that if it had not been for the assets left behind by the Wilson administration, there would have been deficits in the years 1923 and 1925, and very substantial reductions in the surplus in the years 1924, 1926, 1927 and 1928."

"The public to discover this would be compelled to delve into the treasury reports. We would never hear of it from the republican campaign orators. We would never hear this from the political bookkeeping of Mr. Hoover and Mr. Mills, or the republican national committee.

"But, of course, when you are painting a false picture, overlooking a little item like $2,500,000,000 is not of much consequence."

The governor declared he wished to add that the "fiscal reports of the United States government come as near to a Chinese puzzle as anything" he had ever seen. He decided it looked as if the "whole system was devised to confuse and mystify."

"Certainly that has been the effect," he added.

The democratic nominee ripped into Director Lord of the bureau who in June, 1925, declared that "because of the budget bureau established under President Harding it was possible to come within $48,000,000 of reducing the cost of government by two billion dollars, between 1921 and 1925."

"The true explanataion of this reduction, however, he did not discuss," the nominee continued. "How a man of General Lord's ability could get into his mind that the people of this country would be prepared to believe that you could reduce the cost of government by two billion dollars simply by the introduction of a budget bureau is more than I am able to understand. Some of the samples from his report are both interesting and amusing."

The governor said the budget director had told of messengers going through waste paper baskets in the navy department to salvage pins, paper clips and pieces of pencils; also of the elimination of blue strines from mail bags and red strines from towels, and of an American consul who had rearranged the lighting in his office to save $45.21 a year.

On the other hand the governor said, there was a picture of wilfull waste by the administration with respect to property acquired for public buildings throughout the country. He argued that the government caused a loss to a community when it acquired a site, which removed it from taxation, and then failed to build promptly.

Long before Gov. Smith put in an appearance at the livestock pavilion at the state fairgrounds, every seat had been filled and the doors closed. The arrangements committee placed the seating capacity at 14,000. The aisles, however, were choked and many boys and men had climbed on the steel rafters.

The governor reached the pavilion at 7.56 p. m. He got inside the doors just as a long threatened thunderstorm let loose a downpour which scattered the crowd milling around outside.

As the nominee walked to the front of the speakers' platform, the crowd began cheering. The demonstration lasted six minutes.

Senator Harry D Hawes, in introducing the nominee, compared him with Mr. Hoover, declaring "one speaks frankly and the other reads an essay."

The governor began speaking at 8.10 p. m

HICKMAN PREPARED TO DIE ON GALLOWS FRIDAY

SAN QUENTIN PRISON, Calif., Oct. 16—(AP)—Prepared to die on the gallows here Friday, William Edward Hickman, slayer of 12 year old Marian Parker of Los Angeles, today said he was sorry he "had not stood up like a man, pleaded guilty and made my peace with God the way I should have done."

"I am really sorry that I pleaded 'not guilty by reason of insanity'", he declared.

Governor C. C. Young at Sacramento today declined to halt the execution of Hickman, set for 10 a. m. Friday, expressing disbelief in the theory of insanity made in an appeal to him by the youth's father, Thomas Hickman of El Paso, Tex., and his attorney, Jerome K. Walsh of Kansas City. Earlier the governor had received a letter from the youth's mother, Mrs. Eva Hickman of Kansas City, pleading for commutation of the sentence of life imprisonment.

Only one chance remains to save Hickman from the gallows, the governor told Walsh.

40 HARVARD PROFESSORS TO SUPPORT NOMINEE SMITH

CAMBRIDGE, Mass., Oct. 16—(AP)—More than 40 Harvard professors, including Prof. Charles T. Copeland, Boylston professor emeritus of rhetoric and oratory and Dean David L. Edsall, of the Medical school, issued a joint statement tonight through the democratic state committee supporting the candidacy of Gov. Smith for the presidency.

The professors said in part:

"Some of us favor prohibition and some oppose it. We think that differences of opinion on this question should not be allowed to overshadow other important matters, such as the establishment of friendly relations with other countries, including Latin-America; the protection of national water-power; and the relief of agricultural depression, as to which Gov. Smith's desire for action contrasts sharply, with the eight years' inactivity of the administration to which his opponent belonged.

"The best hope for a return to the liberalism of Roosevelt and Wilson lies in the election of Gov. Smith."

MORRIS ATTACKS REP. STATE ADMINISTRATION

ANSONIA, Conn., Oct. 16—(AP)—The growth of popular government in Connecticut, malfeasance in high office under republican administration, the power of J. Henry Roraback, of the republican state committee and the alleged shortcomings of the present republican state administration, were among topics discussed by Charles G. Morris, democratic nominee for governor, at a party gathering here tonight.

Mr. Morris said that hundreds of tubercular children are needing treatment "which they cannot get because the republican legislatures of recent years under Mr. Roraback's thumb, could see no votes in providing hospitals for children. There are some of the first fruits of the ripened powers of centralized government which we now actually have in this state. Do you like it?"

EVIDENCE OF "PHANTOM STABBER" IN STAMFORD

STAMFORD, Oct. 16—(AP)—The "phantom stabber," is believed to have visited here tonight when Miss Anna Davis, 18, reported to the police that she had been stabbed. She was walking on Bedford street toward the center of the city, when a man bumped into her and she felt a sharp twinge in her left breast. She ran to a store where she is employed, only a short distance from where the attack took place, and her employers notified the police. It was found that her breast had been slightly cut by a sharp instrument and the weapon had cut through her raincoat and dress.

LONERGAN ADDRESSED DEM. RALLY IN NAUGATUCK

NAUGATUCK, Conn., Oct. 16—(AP)—Opposition to the exploitation of women in industry and equality of women with men in all political and governmental matters as provided for in a plank in the national platform, were discussed tonight at a democratic rally here by Augustine Lonergan, nominee of his party for U. S. senator.

Marooned By Snow On Crest Pikes Peak

Three Persons Were Left Stranded by the Elements —Safe in Summit House.

DENVER, Oct. 16—(AP)—Winter made a flying assault on the middle and southern Rocky Mountain range states today, spreading a thick mantle of snow over the area as the season's first storm was driven down from the northern states of Montana and Wyoming by rising temperatures and sunny skies.

The greater part of Colorado was blanketed in white. Moving swiftly from the north, where it left a toll of one dead and hampered air, rail and motor transportation, the storm belted the Colorado mountain and plain area and made itself felt in northern New Mexico and adjoining states.

On the crest of Pike's Peak near Colorado Springs, more than 14,000 feet above sea level, three persons were left stranded by the elements. A storm enveloped the peak and the little party found itself unable to penetrate the huge snow drifts.

They were safely housed in the Summit house at the peak tonight, waiting the arrival of a cog road train to take tem to safety tomorrow. Four other motorists were marooned at Glen Cove, about midway up the mountain on the automobile road, where 16 inches of snow made the highway impassable.

In many parts of Colorado rain and snow fell steadily throughout the day. There was an exception in western Colorado, however, where the sun melted yesterday's heavy snowfall and enabled some 400 deer hunters to have a better chance to return to their homes.

The three-day open season on deer in Colorado closed last night and it was believed that the storm had saved the lives of many deer.

TESTIMONY IN THE LEOPOLD MURDER TRIAL

WATERBURY, Oct. 16—(AP)—Mrs. Margaret Moynihan, mother of John and Joseph Moynihan, the two children burned to death in the fire in the Leopold building on Baldwin street on Feb. 5, took the stand this afternoon as a witness for the state in the trial of Louis N. Leopold. Leopold is charged with first degree murder, causing death by wilful burning of a building and arson. Mrs. Moynihan told of being thrown from her bed by an explosion at 2 a. m., on Feb. 5, and their escape from the building with the exception of the two boys.

The finding of the bodies of the two boys was described to the jury this afternoon by ex-Fireman James J. Lynch, formerly attached to the Hook and Ladder company at station number three, on East Main street. He said he found both of the bodies of the boys and after rolling each in a sheet carried them to the rear. The oldest boy, John, 10, he said, he found first a short time after he and seven other members of the company went to the fire at 8 a. m., to relieve members of the night shift who had been there since 2 a. m.

PLANS FOR EXPANSION OF MONTGOMERY-WARD

CHICAGO, Oct. 16—(AP)—An immense scheme of expansion that would develop Montgomery-Ward chain stores department stores, and mail order distributing centers into what he termed the largest general merchandising chain in the world was revealed to stockholders today by George B. Everitt, president, coincidentally with announcement of a large stock melon.

Directors of the company approved an increase in Montgomery-Ward stock from 1,285,000 authorized shares to six million, and offered stockholders, subject to their approval at a meeting Nov. 19, two additional shares at $37.50 each for every share now held.

The stock split-up was followed by a post-dividend reaction in quotations on the New York stock market, where the company's stock has scored a remarkable rise in the last few weeks' bull market. Touching $306 shortly after the opening for a new high record, the stock dropped off to $291 at the close.

BORAH CAMPAIGNING IN NORTH CAROLINA

SALISBURY, N. C., Oct. 16—(AP)—Carrying the presidential fight of Herbert Hoover into the traditionally democratic state of North Carolina, Senator Borah of Idaho, in a speech here tonight, called upon the women voters to prevent the overthrow of prohibition by electing the republican candidate.

Suddenly changing the program of his campaign trip, which follows roughly the line of the recent tour of Governor Smith, the senator late today accepted an invitation of Salisbury Hoover supporters to make a brief speech while traveling to Charlotte. He previously had planned to make only one address at Charlotte tomorrow night, but after his arrival there he motored to Salisbury, 40 miles northeast of Charlotte, to deliver tonight's speech.

THREE BOYS SENTENCED FOR CRACKING SAFE

WORCESTER, Mass., Oct. 16—(AP)—Edward R. Ducharme, Eugene Hamel and Lionel Hamel, all of Waterbury, Conn., pleaded guilty in superior court today to having cracked a safe in the home of Edward Phenix of Webster on October 7, and were sentenced by Judge David F. Dillon to indeterminate terms in the Concord reformatory. The young men are claimed to have stolen from the safe $15 000 worth of stocks and bonds.

The court was informed by District Attorney Charles E. Rugg that the securities were taken to Waterbury and that there the boys buried them in a spot from which they were recovered by the police.

BREAK IN RANKS OF DEMOCRATS IN ARKANSAS

LITTLE ROCK, Ark., Oct. 16—(AP)—A resolution advising county central committees that certain nominees for county offices in Arkansas "renounced their allegiance" to the presidential and vice-presidential nominees and urging the county committees to take such candidates' names off the ballot and substitute the name of a regular democrat, was unanimously adopted today by the democratic state central committee.

BRIEF TELEGRAMS

The grand encampment of Independent Order of Odd Fellows began in Danbury with Devotion encampment as the host.

Circulation of books at the Princeton university library reached a new high record of 172,932 during the academic year ended in June, 1928.

A special prayer for independence day was approved by the house of bishops of the Episcopal church following a spirited debate in the general convention of the church.

Shot through the brain wi[illegible]gh powered rifle bullet, fou[illegible]d Winifred Ouelette of [illegible] parently is on the ro[illegible] at the Eastern Maine [illegible]pital.

Governor S[illegible] charged by Senator W[illegible]orah, of Idaho with having [illegible] objective for the presidency th[illegible]eal of the prohibition amendmen[illegible]

Governor Smith was termed the "chief sachem and apologist of Tammany" in an address at Miami, Fla., by Charles A. Walsh, of Florida, formerly democratic national committeeman from Iowa.

Invitations have been extended to college aviation clubs to attend the first intercollegiate aviation conference which will be held next Friday and Saturday at Yale university.

Funeral services for Mrs. Augusta E. Stetson, leader of a dissenting faction of the Church of Christ, Scientist, were held in New York, in her 96th street home next to the church.

Charles E. Hughes is to speak in Chicago on October 24 on behalf of the republican national ticket, Representative John Q. Tilson, director of the republican eastern speakers burreau, announced.

Governor Smith was assailed in North Carolina and Virginia yesterday by Senator Curtis, republican vice presidential nominee, for his proposals toward modification of the prohibition and immigration laws.

The full bench of the supreme court in Boston, in a decision handed down, found that a referendum question applying to the 18th amendment might properly appear on the state ballot in the forthcoming election.

A powerful bomb was discovered in one of the hatches of the Argentine steamer Apipe, at Buenos Aires. Police expressed a belief that the bomb was placed in connection with the strike of waterside workers.

Two year old Merton W. T. Cooke, temporarily residing in Bridgeport, sat in superior court and heard counsel for his mother and father engage in frequent clashes over the question as to which had the right to his custody.

Edward Miles, who left New York forty-four days ago in a 37-foot schooner designed and built entirely by himself, arrived at Gibraltar Monday on a 27,000 mile trip around the world.

Dropping suddenly on a school campus in Jamestown, N. Y., after he had been tackled in a football game and had had a fight with the youth who had tackled him, Carl Aiello, 16, died of a broken neck.

South Bend, Ind., police are holding three persons in connection with the murder of Mrs. Genevieve Stultz, a beauty shop proprietor, some times known as Mrs. Iva Lee, whose bones were found near Elkhart.

Cotton consumed during September totalled 492,221 bales of lint and 68,562 bales of linters compared with 626,729 of lint and 60,165 of linters in August this year and 627,784 and 80,365 in September last year.

Mrs. Charles C. Goodrich, wife of the tire manufacturer, was critically ill at her summer home at York Harbor, Me., and Dr. Edward C. Cowles of New York arrived by airplane to attend her.

Marie Prevost, motion picture actress, emphatically declared that "once and for all" she had separated from Kenneth Harlan, also of the films, and with no possible chance of reconciliation.

Chief Medical Examiner Norris of New York announced that the death on October 8 of Bessie Chatterton Poole, former actress, was from natural causes. This was established by an autopsy, he said.

Josephus Daniels, publisher of the Raleigh, N. C., News and Observer, and secretary of the navy under President Wilson, in an address in Orlando, Fla., classed republican claims of prosperity in the present presidential campaign as the "merest bunk."

Herbert Hoover expressed appreciation in a letter to Chairman J. Henry Roraback of the republican state central committee, for the cooperation of the Connecticut republican organization which made it possible for him to spend more time in Massachusetts.

The official family of Governor John H. Trumbull by orders from the adjutant general's office, will report at the home of Frank J. Leonard, 686 Savin avenue, West Haven, on Sunday, November 11 at 12.30 p. m., for one day's duty.

James Ghiotto, 24, of Westport road, Weston, surrendered to state police of the Ridgefield barracks on Monday afternoon, admitting, police say, that he was the "hit and run" driver who last Monday knocked down Joseph Vasale, 24, of Wilton.

Governor Fuller was requested to ask Governor A. Harry Moore of New Jersey for the extradition to Massachusetts of Simeon B. Hotchkiss, former clerk of the eastern Essex district court, indicted in October 1925 for larceny, and fugitive from justice.

Three members of a band charged with the murder of Kalil Saleeby, Syrian artist and his American wife last July were found guilty in Beriut, Syria and sentenced to death. A fourth must serve a life sentence and a fifth man a sentence of fifteen years.

John J. Raskob, democratic national chairman, sent a telegram to Dr Hubert Work, republican national chairman, requesting the republican chairman to send him copies of the "scurrilous matter" Dr. Work charged was being distributed in the south under democratic auspices.

Sinclair Oil Contract Is Held To Be Invalid

Company Had Obtained Government Royalty Oil Worth $33,757,350.

WASHINGTON, Oct. 16—(AP)—The contract of the Sinclair Crude Oil Purchasing company through which it obtained government royalty oil worth $33,757,350 between 1922 and 1928 from the Salt Creek field in Wyoming today was held to be invalid by Attorney General Sargent, who was instructed by President Coolidge to investigate the lease.

The interior department announced immediately after receiving the opinion that it would take steps at once to "carry into effect the legal conclusion of the attorney general" and prevent the further sale of the oil to the Sinclair company, a subsidiary of the Sinclair Consolidated Oil company.

The lease was negotiated by Albert B. Fall, then secretary of the interior and now under indictment on charges of having conspired with Harry F. Sinclair to defraud the government in the lease of the Teapot Dome naval oil reserve.

The ruling by Attorney General Sargent was based on two points. He wrote that he had "come to the conclusion that the contract referred to has no binding effect upon the United States."

"The contract," the opinion read, "which purports to have been let upon public bidding as required by statute, was not let in the manner required by law; and second, the contract contains an option provision in favor of the Sinclair Crude Oil Purchasing company which it was beyond the power of the secretary to give."

The original contract was negotiated by Fall, December 20, 1922, and was for five years. It was renewed February 20 last by Hubert Work, then secretary and now chairman of the republican national committee, when he said he was advised by the solicitor of the department that he had no alternative but to renew the contract under the opinion. It was extended to January 1, 1933 by Work.

The Sinclair contract has been the subject of debate, and the senate last spring empowered the public land and surveys committee to inquire into it as well as other leases from royalty oil in that field. Senators Nye and Walsh, chairman and prosecutor of the committee insisted that the contract was not legal and its renewal last winter brought bitter objection from them.

The attorney general said the investigation was "initiated in response to instructions given me on March 2, 1928, by President Coolidge, who forwarded me some correspondence and papers sent him by Senator Walsh of Montana."

During the five year period between 1922 and 1928, the Sinclair company took 19,543,536 barrels of oil from the Salt Creek field at an average rate of $1.73 a barrel, for a total of $33,757,350.

HOOVER PLANNING RETURN TRIP ACROSS CONTINENT

WASHINGTON, Oct. 16—(AP)—Herbert Hoover, in spite of the fatigue of his New England campaigning, today turned anew to the consideration of plans for his return trip across the continent during the closing days of his campaign for the presidency.

With three of the four speeches he is to make in the east out of the way and arrangements virtually completed for his journey to New York next Monday to deliver the final one, the republican candidate now is close enough to the time of his departure to begin mapping out the itinerary for the trip.

The trans-continental journey will see the delivery of his last speech but one of the campaign. Just where this will be made yet has to be decided, but it was indicated at his personal headquarters today that serious consideration was being given to proposals for its delivery at St. Louis, Chicago, Milwaukee, and Minneapolis also have been suggested.

HEART DISEASE FATAL TO WORCESTER BANKER

WORCESTER, Mass., Oct. 16—(AP)—Frederic C. Condy, 55, assistant trust officer of the Worcester Bank and Trust company, died suddenly from heart disease this afternoon in a taxicab at Chestnut and Sudbury streets while on his way to keep a business engagement at 35 Harvard street. He was apparently in good health just before he collapsed as he started to leave the cab. He was born in this city and is survived by a brother, Police Captain William A. Condy, and a sister, Miss Ada V. Condy, teacher in the Chandler street school.

CHRYSLER TO ERECT TALLEST BUILDING IN THE WORLD

NEW YORK, Oct. 16—(AP)—The project to erect the tallest building in the world on Lexington avenue opposite the Grand Central station, has been taken over by Walter P. Chrysler and the building will be called the Chrysler building, it was announced today. Mr Chrysler said the transaction was entirely personal and in no way connected with the Chrysler Motor Corp.

Plans call for a 68-story building 808 feet high, exceeding the height of the Woolworth building by 16 feet. The project is appraised at $14,000,000.

$20,000 GIFT TO YALE FOR SCHOLARSHIPS IN FORESTRY

NEW HAVEN, Oct. 16—(AP)—Yale university today announced receipt of a gift of $20,000 from Mrs. William H. Sage of Albany, N. Y., to be used for fellowships or scholarships in the Forestry school. The gift is made in memory of William Henry Sage, Yale 1865, who during his life-time gave $500,000 to the university for the erection of one of the Forestry school buildings.

DWIGHT MORROW AND SON NOT IN ACCORD ON POLITICS

NEW YORK, Oct. 16—(AP)—Dwight Morrow, Jr., son of the United States ambassador to Mexico, doesn't agree with his father in politics.

The son, who is a freshman at Amherst and living in the dormitory which is the gift of his father, has joined the Amherst club of the College League for Alfred E. Smith, Frank L. Polk, head of the league announced today.

NEW YORK WELCOMES CREW OF GRAF ZEPPELIN AS HEROES

Party Was Given an Enthusiastic Greeting—Members of the Crew Were Showered With Honors—The Feat of the Dirigible Was Hailed as Symbolic of a New Era of Transportation of Passengers and Cargoes—Acting Mayor McKee Gave the Visitors Their Formal Welcome—President Coolidge Has Invited the Party to Breakfast at the White House.

NEW YORK, Oct. 16—(AP)—Two score of gallant men who had shown a new way to the commerce of the air by their flight in the Graf Zeppelin from Germany tonight were the guests of an enthusiastic city after a tumultous welcome in the late afternoon.

The largest city of the land forgot its business for a time to hail the crew of the dirigible, symbolic of a new era in transportation of passengers and cargoes.

The visitors were landed from the municipal tug Macom at 3:50 p. m at the Battery, that small clear space at the tip of Manhattan on which the skyscrapers encroach as close as they can. Patient men and women had waited since early morning and at the landing time a chorus of ten thousand voices was on hand to cheer. A light sprinkle of rain failed to diminish the crowds.

The grey office buildings had blossomed forth with the flags of the two republics, Germany and the United States, and from their upper stories, as the parade formed and moved up Broadway, came that paper storm which office workers delight to shower on the heroes who pass below them.

The mounts of patrolmen cavorted ahead of the automobiles bearing the city's guests and behind marched smartly picked detachments of the army and navy. The sidewalks were packed from curb to wall and at street intersections extended further back.

The crowd cheered Dr. Hugo Eckener, the commander, and his son who dared the storm to repair the crippled ship. But it cheered as heartily the cook, the steward, mechanics and all the others of the little band. The last previous Germans whom New York had welcomed so enthusiastically were Baron Huenefeld and Captain Koehl of the airplane Bremen, first to cross the Atlantic from east to west.

A ticket was necessary to enter City Hall Plaza, terminus of the parade, and that was no assurance that one could make one's way through the throngs outside the reserved section.

Acting Mayor Joseph V. McKee gave the visitors their formal welcome.

"You are creating and beginning," he said, "a new intercourse between nations—an intercourse of friendship—an intercourse of commerce, whereby the wants and needs of the people of the world will be better served. Your coming is the fruition of that for which men of the air have labored, struggled and died, the dedication of a new means of intercourse for the advancement and betterment of mankind."

He added his congratulations to the German people who had made the flight possible.

Dr. Eckener returned his thanks for the welcome of the city and said he hoped the flight might bring the two peoples nearer together. He expressed appreciation of the assistance and facilities given him on this side of the Atlantic.

After the formal exercises, the guests were escorted to their hotels and a little later were guests at a private dinner presided over by the acting mayor. This evening they occupied the choicest seats at a musical show and topped that off by a special showing of moving pictures which preserved for history their flight.

Tomorrow another round of festivities has ben prepared in which German-American organizations are taking a large part.

THE ZEPPELIN PARTY INVITED TO WHITE HOUSE

WASHINGTON, Oct. 16—(AP)—President Coolidge today invited Dr Hugo Eckener and members of his party coming to Washington to breakfast at the white house on Friday morning. The fliers will be guests of the German embassy while in the capital.

SCANNING GRAF ZEPPELIN FOR ANY POSSIBLE INJURY

LAKEHURST, N. J., Oct. 16—(AP)—Lashed to the floor of the hangar while workmen appeared and disappeared over her silvery sides scanning their eyes for any possible injury, Germany's Graf Zeppelin was given much attention today in preparation for her proposed tour of the United States.

Throngs, turning their backs to the Los Angeles, United States naval dirigible and the two smaller semi-rigid dirigible, watched the expert repairmen as they mounted nigh to the tops of their ladders and then climbed over to the smooth coating of the air leviathan.

The first attention of the men was turned to the rent in the portside. They ripped off the fabric and the process resounding through the building, sounded almost like rapid gun fire. A huge piece of the cloth fell on the floor with a loud smack.

The covering, which is placed over the frame of the ship, is in sections. As soon as the fabric in this particular division was removed the cranes, ready to hoist whatever metal necessary for the frame, drew alongside.

Hundreds of persons, these tremendous pieces of aircraft, tons of working material and apparatus, all seemed to have plenty of room within the four walls of the hanger. With all the activity on the outside of the ship, others went through the big envelope to check up the condition there. Sixteen men of the crew, who came across the seas with the Zeppelin, remained nearby as they watched and made the workmen familiar with the various parts of the craft.

The spectators marvelled and there were many gasps as the workers dropped over their ladders to the smooth surface of the envelope. The repairmen, however, who have sealed the sides of the Los Angeles many times, had no difficulty in keeping their places.

As soon as the metal work is finished, new fabric will be laced on and coated. The Zeppelin, after her engines are inspected, will be ready to show herself to the United States, it was said at the station.

FLIGHTS TO BE MADE BY THE GRAF ZEPPELIN

NEW YORK, Oct. 16—(AP)—Dr. Hugo Eckener expects to start the Graf Zeppelin on its return flight to Germany in about ten days.

"But first," he said today, "we will fly to Pittsburgh, Akron, Detroit and perhaps Chicago and some other cities."

In company with Captain E. A. Lehmann, his first officer, he outlined the future of the huge Zeppelin as he neared the reception New York had prepared.

"The damaged horizontal will be fixed by the end of the week," he said. "It is only the cover that is damaged. We will be ready to go back by the end of next week."

"With favorable winds we will probably make the return journey in three days," Captain Lehmann estimated, "but it is not safe to make guesses. I cannot say what the cause of the damage to the fin was, no definite statement should be made until after a complete investigation."

BROADCASTING ALLOCATION TO BECOME EFFECTIVE NOV. 11

WASHINGTON, Oct. 16—(AP)—Nation-wide changes in the allocation of broadcasting stations made public by the federal radio commissioner September 10, were announced by the commission today. The new allocation is effective November 11.

The changes apply to stations on clear and regional channels. Alterations in the assignments of some of the local or small power stations will be announced later. In revealing the modification of the allocation plan, the commission issued the following statement:

"The changes are due in part to the fact that extensive checking has revealed possibilities for deriving greater service to the public on certain channels and for more economical use of day-time hours; in part to the desire to remedy certain injustices to particular stations and certain sections of the country without the expense of a hearing; and in part to the necessity of correcting a few sources of interference."

The list of the changes includes:

Connecticut: WTIC Hartford, temporary operation on 600 kilocycles, 250 watts, full time pending completion of 50,000 watt transmitter which will be assigned half time on 1060 kilocycles.

WATKINS FINED $10,000 AND SENTENCED 9 1-2 TO 10 YEARS

HARTFORD, Conn., Oct. 16—(AP)—Roger W. Watkins, confessed embezzling Hartford investment broker, who had pleaded guilty on various charges, was sent to state prison this afternoon by Judge Allyn M. Brown, as were his wife, and brothers-in-law, Maynard and Guy Tressler, all of whom were involved in his misdoings.

Watkins was fined $10,000 and given 9 1-2 to 10 years for making false reports to the bank commissioner and five years additional for conspiracy with intent to defraud.

Maynard Tressler was given one to two years and Guy Tressler two to four years and Mrs. Margaret E. Watkins, one year in jail.

The main charge against Watkins was that of stealing $141,000 from the National Associated Investors, Inc., which he had formed and among whose stockholders had been Gov. J. H. Trumbull and many others in official life. He was indicted on many counts but the court imposed sentence on certain counts as recommended by State's Attorney Hugh M. Alcorn.

WAGON KILLED CHILD HIDING UNDER LEAVES

DEXTER, Me., Oct. 16—(AP)—Buried under a pile of autumn leaves by her playmates, Sylvia Ruth Ham, 4 years old, was killed today when a wagon driven by her father, Isaac Ham, ran over her. The child was playing in front of her home at Lincoln Mills near here, when the wagon, loaded with potatoes, went through the leaves and crushed out her life.

DUTCH STEAMER BATTLED WITH A FURIOUS STORM

BOSTON, Oct. 16—(AP)—The Dutch steamer Calaeno arrived here today, three days overdue from Rotterdam after a battle with a furious storm in mid-ocean which claimed the life of one of her crew. George Scheffer, 21, an Argentine seaman was swept over the side on October 3. He was not seen after the wave engulfed him.

OBITUARY

Benjamin Strong

NEW YORK, Oct. 16—(AP)—Death today claimed Benjamin Strong, governor of the Federal Reserve bank of New York, and generally regarded as one of the outstanding bankers of his time.

He passed away in the New York hospital after years of illness and slightly more than a week after he had undergone an operation for intestinal abscess resulting from diverticulitis. Twice Governor Strong's normally rugged constitution had enabled him to overcome tuberculosis, first of the lungs and again of the throat, but during the past few years he had been far from a well man. Only a few months ago he went to France to rest, but his sojourn there was broken by consultations with foreign bankers on various international financial problems. Governor Strong long acting as a "contact man" between the bankers of America and foreign countries. He was 56 years old.

Governor Strong is survived by two sons and three daughters.

WILLIMANTIC

Office 824 Main Street. Telephone 1131-2.

OVER 250 ATTEND STATE K. OF P. CONVENTION HERE

(Special to The Bulletin)

WILLIMANTIC, Oct. 16—Over 250 delegates and guests registered here this forenoon as the annual convention of the grand lodge of the Knights of Pythias and grand temple of Pythian Sisters of Connecticut got officially under way. The grand lodge sessions were held in the Elks' Home and the grand temple delegates met at Odd Fellows' hall. The delegates and grand lodge officers were extended a welcome by Mayor Charles A. Gates, a member of Natchaug lodge, No. 22, of this city and a past grand chancellor of the order. E. Erwin Jacobs, past supreme representative of New Haven made the response. Grand Chancellor Walter R. King of Natchaug lodge who presided over the sessions of the grand lodge, also occupied the chair for the initiation into the grand lodge circle of a class of about 100 past chancellors of the various lodges in the jurisdiction.

Reports were made to the convention by the following grand lodge officers: Grand Chancellor King, Grand Keeper of Records and Seals Edward E. Aspinall of Terryville, Grand Master of Exchequer William N. Potter of this city and Grand Trustees Burton H. Woodin of Hamden, John A. Doland of New Britain and Ernest J. Mannweiler of Seymour.

Grand Keeper of Records and Seals Aspinall reported the grand lodge as being in excellent condition. There have been increases in the value of holdings of subordinate lodges and cash in the treasury for the support of lodges. Property of the lodges is listed at over $60,000 and cash to the lodges' credit amounts to over $175,000. The total value of holdings and cash is $347,677.84. The total membership of the 67 lodges of the state is now over 10,000 and shows a slight gain during the year. There were no new lodges instituted during the year.

In his 31st annual report, Grand Master of Exchequer Potter showed that although there had been heavy expenses during the year the treasury was in excellent condition with a substantial cash balance on hand. Cash accounts have been well kept and building property of the grand lodge is in excellent condition, according to the report of the trustees.

The memorial service for members whose deaths occurred during the year was held late in the forenoon. The necrology list totals 135. Rev. George Brooks, past chancellor of Damon lodge No. 17, of Rockville, delivered the oration. The session closed with a general discussion on matters appearing under the head of new business.

The grand temple of Pythian Sisters met in convention at 10:30 o'clock in Odd Fellows' hall. Nearly all of the 41 temples of the order were represented. Mrs. Clara Heaton, grand chief of Wallingford, presided. Mrs. Hazel Townsend, grand mistress of records and correspondence, of Branford, read the roll call. The welcome address was delivered by Mrs. Therese Manley, chief of Purinton temple, No. 2, of this city. Past Grand Chief Mrs. Amanda Chamberlin of West Haven made the response. The ceremony attending the initiation of past temple chiefs into the grand temple was then carried out in charge of Grand Chief Mrs. Heaton. Reports were made by the grand chief, Grand Mistress of Records and Correspondence Mrs. Townsend and Grand Mistress of Finance Mrs. Veronica Carter, all of the reports being most gratifying. Grand Chief Mrs. Heaton reported the 41 temples as having a total membership of 3,672, of whom 2,214 were women and 1,458 men. An increase was made in membership during the year. Much philanthropic work has been done during the year by the grand temple officers and heads of the various temples. Over $3,000 was spent in this altruistic endeavor. Grand Mistress of Finance Mrs. Carter reported the grand temple and subordinate temples were in prosperous condition financially. With the adjournment of the morning session the delegates were served dinner at the Congregational church house by the Ladies' society of the church, Mrs. R. H. Fenton chairman.

The memorial service, in charge of Sister Laura Otto of Seymour, and reading of the necrology list was held at the opening of the afternoon session of the grand temple at 2 o'clock. The address was given by Mrs. Mary Jeffries of New London, past grand chief. Reports of committees were accepted and resolutions adopted. Guests of the grand temple at the convention included the following grand lodge officers from Massachusetts: Bertha D. Lovering of Campello, grand chief; Helen P. Young of Springfield, grand mistress of records and correspondence, and Miss Edith Horrocks of Brighton, grand mistress of finance.

The past grand chiefs met during the convention and formed an organization to be known as the Pythian Sisters Past Grand Chiefs' Club association. The following officers of this new organization were elected: Amanda Chamberlin of New Haven, president; Eva Adams of this city, vice-president; Jennie Mayberry of Seymour, secretary; Lenore Atwell of Wethersfield, treasurer; Elizabeth Fairman of Thompsonville, Martha Snyder of Hartford and Lena Gates of this city, executive committee. The purpose of the association is to promote extension of fraternalism in the grand temple. Meetings will be held as often as possible and annual sessions will be called in connection with the convention of the grand temple. There have been in total 25 grand chiefs, 19 of whom are living. There were 15 of these who were present to accept membership in the association.

The roll call of the grand temple convention showed an attendance of 150 delegates. During the session, which was the 28th annual, 34 candidates were taken in. The following officers were elected during the afternoon: Grand Chief, Edna Eastwood, Middletown; grand senior, Nellie Bailey Durham; grand junior, May Williams, New Haven; grand manager, Frances Chambers, Manchester; grand mistress of records and seals, Hazel Townsend, Branford; grand mistress of finance, Veronica Carter, Plainville; grand protector, Sarah Hart, Hartford; grand outer guard, Margaret Houston, Torrington; grand press correspondent, Charlotte Fowler, Norwich. The installation of the officers by Past Grand Chiefs Lenore Atwell of Middletown, Martha Snyder of Hartford and Past Mistress of Finance Clara Campbell of Middletown followed. The invitation of West Haven to hold the 1929 grand temple convention there was accepted. Final adjournment of the convention was made at 5:30 o'clock.

Grand lodge officers were elected as follows: Grand Chancellor, Louis A. Beehler, West Haven; grand vice-chancellor, Melvin R. Marquand, Stamford; grand prelate, Joseph J. Kopleman, Hartford; grand master-at-arms, Herbert J. Evans, Waterbury; grand inner guard, Ernest C. Falk, Torrington; grand outer guard, H. S. Wheeler, Derby; grand trustees, Ernest J. Mannweiler, Seymour; Burton H. Woodin, Hamden, and John A. Doland New Britain, the latter being re-elected. Edward E. Aspinall of Terryville was re-elected grand keeper of records and seals and William N. Potter of this city was given an ovation upon his re-election to serve his 32nd term as grand master of the exchequer. The supreme representatives elected were Emanuel Cave of Bridgeport and Thomas H. Troland of New London. The new officers were installed by Past Supreme Representative E. Erwin Jacobs of West Haven. It was voted to hold the next convention in West Haven. During the convention the delegates were profuse in their admiration of the beautiful Elks' Home in which the sessions were held. This favorable comment extended to the beauty and comfort of the spacious lodge room of the home and to the general hospitality found in the city.

Minority Leader William M. Citron of Middletown, candidate for congress in this district, began his campaign in this city by giving an open-air talk to the workers of the American Thread Co. at No. 2 gate of the plant on Main street this noon. A crowd of over 300 heard Candidate Citron expound the issues of the campaign from a democratic standpoint. He explained that the tariff was not an issue any more as the democrats stood for protection. Nor was the talk of prosperity an issue, he declared, because both parties and all classes in the community stood for prosperity.

On the subject of prohibition, Mr. Citron said that he supported Governor Smith and like Smith he opposed the return of the saloon. "Yet, Smith," he said, "is offering the public an honest and safe solution of a nasty mess."

REV. ALISON PAYS VISIT TO THE ROTARY CLUB

(Special to The Bulletin)

WILLIMANTIC, Oct. 16—Rev. John Alison of Holyoke, Mass., past governor of the 30th Rotary district, was heard in a most inspiring talk on Club Service in which he propounded the placing of service above self, at the weekly meeting of the Willimantic Rotary club held in the Nathan Hale hotel this noon. There was a large attendance of members and several guests. President Raymond A. Parker introduced the speaker in the absence of Justice George E. Hinman, chairman of the Club Service committee. The coming of Rev. Mr. Alison was also the occasion for renewing friendships made during his governorship. In his opening remarks, Rev. Mr. Alison, who had not been in this city for four years, complimented the club on the excellent hotel accommodations and service made available through the erection of the Nathan Hale hotel, a community enterprise. Volunteers were asked for by Kenneth N. Hillhouse, chairman of the boys' work committee, to take three crippled children to one of the free clinics at Newington. Guests were: Max Goldstein, Abe Corn and Max Stein of New Jersey, introduced by John F. Ahern; H. P. Morton, who is on the charter list for the new Rotary club at Canton, Mass., and Michael Roth, master carver, introduced by Kenneth N. Hillhouse, and Prof. Albert E. Moss of the forestry department at Connecticut Agricultural college, introduced by Prof. Richard E. Dodge.

Seven cases of violation of the motor vehicle laws, the result of the drive locally by the state police, were disposed of at the police court session this morning. All of the cases had to do with driving automobiles with defective equipment. Three of the accused received nolles of their cases on payment of the costs. These three were: A. R. Delude of 75 Quasqua street, Robert Newton of R. F. D. No 2, Mansfield Center, and Earl W. Moulton of North street, Pittsfield, Mass. They were charged with failure to carry their registration certificate. Fines of $2 and costs were imposed on Orrin A. Cone of 106 Quercus averue, and Edward Geigler of Mansfield, charged with having no tail lights on their cars. Roy C. Fredericksor of South Coventry was charged with having a defective tail light on his machine and he was also fined $2. Ignace Stokhansky of Colchester faced two charges; no tail light and not endorsing his operator's license. The latter charge was nolled on recommendation of Prosecuting Attorney H. S. Gaucher and on the first charge he was fined $2 and costs, the fine being remitted in this case. Judge Foss granted continuances in the following cases: Fred E. Chapman of this city and Andrew Spellman of Box 361, Danielson, charged with having no tail lights on their cars, both continued to next Friday; Nathan Rubin of 417 Edgewood street, Hartford, charged with having no operator's license nor registration, continued until next week; John E. Stone of North Wilbraham, Mass., charged with failure to display the weight capacity on his truck and no tail light, continued until Wednesday.

Dominick Buomono of 107 Railroad Hill street, Waterbury, will be arraigned in police court Wednesday on a charge of reckless driving. He was arrested by Officer Albert Montie early this morning after his car had collided with the silent policeman on Main street, near the Bridge street junction.

Success is the prediction of the annual two-night harvest bazaar for the benefit of the missions of Rev. William J. Dunn, which starts at the Knowlton Memorial hall in Warrenville Wednesday evening. Inasmuch as the new state highway to Warrenville is now complete it is expected that the patronage from this city will be on a much larger scale. Members of San Jose council, No. 14, Knights of Columbus will assist Rev. Father Dunn in conducting the affair.

Attorney Frank H. Foss and the Windham Collection agency, of which A. R. Handfield is representative, have leased the suite of rooms on the second floor of the Union block on Main street and are preparing to remove there from the Jordan block as soon as alterations and renovations are completed.

"Bert" Keane, sports writer and editor of The Courant, who will speak here this week before the Brotherhood of the Congregational Church, is a former resident of this city and has many old friends here. His father was in the employ of the Quidnick-Windham Co.

The marriage of their daughter, Doris to John Valentine, Jr., of East Longmeadow, Mass., has been announced by Mr. and Mrs. Victor Dupont of Chicopee, Mass., formerly of this city. The ceremony took place Oct. 13 at the Little Church Around the Corne, in New York city. Mr. and Mrs. Valentine are spending the winter in California.

Dr. William L. Higgins of Coventry, republican nominee for secretary of state, was guest of the John Ericson Swedish Republican club at the biennial outing held at Lakeview park in Middletown, Sunday.

Frederick H. Turner of Hartford is spending several days at the home of Fred E. Turner.

Theodore L. Crandall of North Franklin is displaying a box of English walnuts raised on his farm. The raising of these nuts is a rarity in this section, according to Mr. Crandall.

The Monday Evening club met with Miss Emma Britton with two tables in play. Mrs. J. F. Archambault of West Warwick, R. I., won the first prize and Mrs. A. L. Gelinas second.

Mrs. Florence Holmes Fitch of New York and sister, Mrs. George F. Stiles, have returned to South Windham after a visit with E. Clinton Winchester in New London.

Mrs. Theophile Viau of Baltic underwent a minor operation at St. Joseph's hospital today.

Mrs. Darius M. Bennett of The Ridges is entertaining Mrs. Myron Whitman and sister, Miss Flora Bradbury, of West Medford, Mass., who arrived today to spend a few days.

Mrs. Mary L. Stearns is attending the three-day state convention of the W. C. T. U. in Waterbury.

Mr. and Mrs. Francis C. Johnstone have been entertaining Mrs. Leslie Culpitt of Bridgeport, formerly of this city.

The south side of Main street from the railroad crossing to Thread Mill square, which is being surfaced with tarvia, was opened to traffic Monday. Rapid progress is being made on the north side.

PRESTON

C. E. SOCIETY PRESENTS FINE COLUMBUS PROGRAM

Friday evening a very enjoyable entertainment was presented by the C. E. society. The program included: Singing, Hail, Columbia; reading, Columbus' First Voyage, Florence Benjamin; violin duet, C. C. Zabriskie and Roger Robbins; Columbus' Second Voyage, Cynthia Crary; vocal solo, Lydia Foster; Columbus' Third Voyage, Edith Muttart; vocal duet, Mrs. Clifton Dawley and Mrs. Eckford Pendleton; poem, Columbus, Helen Woodmansee; accordion solo, Mrs. Frank Krug; reading, Columbus, Mildred Slater; piano solo, Winifred Burdick. A pageant was then given, the following taking the parts: Queen Isabella, Cynthia Crary; her attendants, Mrs. Harold Muttart, Mrs. Herbert Benjamin and Elizabeth Valler; King Ferdinand, Richard Cox; Columbus, Harold Muttart; sailors, Roger Robbins and Donald E. Zabriskie; Columbia, Mildred Slater. During the pageant Evelyn Butler accompanied on the piano and the reader was Rev. John Smith. There were over one hundred present. Cake and coffee were served and ice cream was on sale. It was announced that the next social would be at the parsonage barn and would be a Hallowe'en party.

The Baptist Ladies' Aid society was entertained Thursday afternoon at the home of Mrs. Appleton Main. Plans were discussed for the fall work. Sandwiches cake and coffee were served.

A number from this place attended Stafford fair.

Mr and Mrs. Otis Browning, Rev. and Mrs. J. A. Smith and Cynthia Crary spent the week end at Mt. Hermon, Mass where Charles Browning is a student.

You can't convince an editor that "no news is good news."

COLCHESTER

BOTH PARTIES NOMINATE UNUSUALLY STRONG TICKETS

Preference was omitted in Saturday's news to Samuel Freedman, the republican running mate of Samuel P. Willard for the office of representative to the state legislature. Mr. Freedman, who has been a resident of Colchester for many years is well known and highly respected by the townspeople. He has held several town offices in previous years and for the past few years has been registrar of voters. For many years he has been an untiring worker for his party and should prove a strong candidate in the coming election.

From all appearances, the November election will be a close one. Both parties have nominated unusually strong candidates, men prominent in the life of the town. Candidates on both tickets for justice of the peace as well as representative and judge of probate are all men well equipped for performing the duties of the offices to which they may be elected. The large number of new voters and the added incentive in the presidential election are expected to bring out the largest vote in years.

Miss Clara Park, domestic science teacher in the Danbury schools, was at her home on South Main street over Sunday.

Miss Janet Pendleton, teacher in Coventry schools was at her home here over Sunday.

Robert A. Millar of Hartford was a recent caller on friends here.

Leslie P. Beebe, who is attending Columbia University was with his parents, Mr. and Mrs. Charles F. Beebe over the week end.

Alden T. Bunyan of Hartford visited with his parents, Mr. and Mrs. E. T. Bunyan over Sunday.

Miss Harriet Howland, who is attending the academy in Baltic was at home Sunday.

Mr. and Mrs. Arthur H. Chapman and Mr. and Mrs. Harold Clark attended the fair at Stafford Springs.

The Colchester fire company held its October meeting in the Hayward fire house.

Mrs. T. S. Rathbun has returned after several days' visit with Hartford relatives.

Miss Lois Pendleton, teacher in the Banta schools was with her parents on South Main street over the week end.

Jeremiah O'Connor of Hartford visited with his parents here Sunday.

Eugene Beebe is on a vacation trip to points in the middle west.

It is interesting to friends here to note that Judge Michael D. O'Connell of Stafford Springs, former local resident, is renominated on both the democratic and republican tickets for another term as probate judge of the district of Stafford.

Myron R. Abel, Daniel Goldberg, William E. Adams and W. K. Raymond were in Norwich Monday as Colchester delegates to the republican 20th district senatorial convention.

Mr. and Mrs. Charles Gordon of Norwich were callers at the Joseph Weinstein home, Sunday.

Mr. and Mrs. Carlton B. Latham and Mr. and Mrs. H. J. Bailey were visitors in Norwich, Monday.

A number of local people attended an aluminum ware demonstration and luncheon at the home of Mrs. H. Herbert Tompkins, Tuesday afternoon.

Harold Clark is employed at the A. H. Chapman garage for the winter.

Miss Rachel Freedman, teacher in the Torrington schools was at her home here over Sunday.

Frank Raymond and Carlton Jones of Hebron were local visitors Monday.

Mr. and Mrs. Leonidas H. Bunyan of Milwaukee, Wis., former local residents have named their infant son William Edward.

Mr. and Mrs. Charles L. Strong motored to Hebron and called on Mrs. Emma Bestor, at the Hough home recently.

STAFFORD

Rev. Edward Eno was in Springfield during the week.

Mr. and Mrs. Selah Walbridge and Mrs. Sarah F. Miner were recent callers on Mr. and Mrs. Clarence F. Miner and family at Staffordville.

Charles Whiton of Monson was the guest Sunday of Mr. and Mrs. Joseph Depeau.

Mr and Mrs. Hawson Wallace of Hartford were callers on Henry Thresher.

Rev Charles Puffer preached at the Universalis' church Sunday.

Dr. and Mrs. F. P. Batchelder of Boston are spending a few days at the Batchelder homestead.

Mrs. Arthur Cady has been elected president of the W. C. T. U.; also to attend the Waterbury convention of the state W. C. T. U.

A very impressive service was held at the Baptist church Sunday morning. An excellent sermon was delivered by the pastor, Rev. E. E. Eno, from the text "Like as a shock of corn cometh in His season." His many beautiful illustrations made his audience feel the importance of living a noble Christian life. There was special harvest music, also attractive decorations. There was a large attendance. The Sunday school has doubled its attendance.

Mr and Mrs. Selah Walbridge and Mrs. S. M. Turner were in Springfield last week.

SOUTH KILLINGLY

A Columbus day program was given at the meeting of Highland grange Friday evening. Mildred Kelley had charge of the exercises.

Mrs. George Slater visited her father, A. A. Jacques, one day last week.

Mr. and Mrs. John Crowley were visitors in Providence Friday.

Raymond Barlow and Gustaf Borgquist were in Foster last week repairing a house for the Child Lumber corporation.

R. W. Terwilliger was a business caller at The Oaks Wednesday.

Mrs. P. H. Coffey and daughter Beatrice spent Wednesday evening with Mr. and Mrs. Harry Young of Danielson.

Mr. and Mrs. A. E. Hall, Mrs. P. H. Coffey, Francis, Beatrice and Ruth Coffey, Byron Wood and Byron Place were in Stafford Friday to attend the fair.

At the close of the meeting of the Cheerios Merday agternoon the leader, Ruth Coffey, served sandwiches, cake cand, and orangeade to the members and their guests, Denton Gates, Ernest Barlow and Betty Slater.

Luck—something most men get in large quantities, but of the wrong kind.

WHAT A DOCTOR KNOWS ABOUT CONSTIPATION

There IS a way of overcoming the tendency to constipation. And here is how you can PROVE it.

The next time your bowels need any assistance, don't take the first laxative that comes to mind. Take one the druggist can assure you is made with CASCARA. Just as effective as using force, and it's good for the system, indeed, it helps make good blood. For cascara is nothing but the bark of a tree. The Indians chew this bark, and live to an old age without a day's sickness.

What happens when you cascarize the bowels! They will usually function well for SEVERAL DAYS. One more dose—no larger, and perhaps smaller than the first—and the bowels function of their own accord for a still longer time. Until you don't feel the need of any aid of any sort for weeks-on-end.

So, the only habit you get from cascara is that of natural and normal regularity. How different from things one must usually repeat on the morrow! Cascara is the ideal laxative; and the familiar little candy Cascaret is doubtless its ideal form. Children beg for these tasty tablets, and many men and women wouldn't think of taking ANYTHING else for the purpose. And EVERY drugstore has them.

CASCARETS They Work While You Sleep!

Janet Gaynor (Fox) and the bathroom her loveliness inspired

Smooth skin all-important ...leading directors declare

THE innocent loveliness of petal-smooth skin can set heart-strings vibrating!

When the close-up reveals the full charm of the screen star's smooth, soft skin, a thrill of emotion grips the audience.

Famous directors say screen stars must keep their skin so smooth that even under the merciless glare of the close-up it is lovely.

Nine out of ten screen stars use Lux Toilet Soap. There are in Hollywood 433 important actresses, including all stars. 417 of these use this fragrant, white soap. *All the great film studios* have made it the official soap in their dressing rooms. You, too, will love the smoothness it gives your skin.

"There is a caressing quality to Lux Toilet Soap that I have never before found except in costly French soaps—my skin feels so soft and smooth."

Janet Gaynor

LOUISE BROOKS, Paramount, says . . . "Lux Toilet Soap gives the skin a lovely smoothness."

Nine out of ten screen stars use Lux Toilet Soap.

MARY PHILBIN (Universal) says . . . "A star's skin must have marvelous smoothness—I entrust mine to lovely Lux Toilet Soap."

LUX *Toilet* SOAP . . . 10¢

REID & HUGHES

THE BOSTON STORE TELEPHONE 21 NORWICH, CONN.

A Week of Progressive Events

A Week of Importance to Those Who Wish to Save Money on Their Purchases. So Watch Our Daily Advertisements for Coming Events

Week of Progressive Events

Smart Youthful Velour Hats

$6.89

Hats pleasingly different. Hats which have that air of individuality and personality. New hats, all in the latest styles and colorings. Regular $7.50 and $10.00 hats. Priced for this week only at $6.89.

— Main Floor Annex —

Week of Progressive Events

Women's Merode Union Suits Special at $1.00

Medium weight union suits of cotton. With low neck and built-up shoulders. Sizes 34 to 44.

— Main Floor —

Week of Progressive Events

Our Share of 24,000 Pairs of

Silk Hosiery

$1.29

pair

Group Purchase by The American Retailers' Association

Full-fashioned pure silk hose with pointed heels—silk to the 4-inch garter welt. The Autumn colors of beech tan, rose morn, gun metal, teatime and other favorite shades.

— Main Floor —

Week of Progressive Events

Snappy Chamoisette Gloves

$1.00

Gloves that look well and wear well. One-clasp and embroidered on back and cuffs. Washable. In such popular colors as squirrel gray, silver moon, harmony and French mode.

— Main Floor —

Week of Progressive Events

Tablecloth and Four Napkins

$1.79

Fine Linen Damask with colored borders in gold, blue and blue and gold combination. 50-inch cloth; four 13-inch napkins.

Events Still in Progress

— Started Tuesday —

New Hoover Dresses

of fine quality chambray in blue, pink, green and lavender. Collars and cuffs of white. Also all white in nurses' cloth $1.00

— Main Floor —

Ruffled Marquisette Curtains

in cream and ecru, 2½ yards long, full width, complete, with tie backs, pair $1.49

— Second Floor —

Women's Bath Robes

Prettily trimmed with satin in fancy jacquard and check designs. Small, medium and large sizes $2.95

— Main Floor Annex —

Tooth Brushes

In colored holders. Imported from Japan— each 19c

— Main Floor —

Food Sale, Wednesday, Oct. 17th, 10 o'Clock. Welcome Circle, Central Baptist Church

DANIELSON

PACO BUYS PLANT FROM CONN. MILLS CO.

(Special to The Bulletin)

DANIELSON, Oct. 16—Announcement is made of the purchase by Powdrell and Alexander from the Connecticut Mills company of what for years was known as the Danielson Cotton company property, at Main and Maple streets, and originally as the Sherman mill. For several years Powdrell and Alexander has been operating this mill under lease, and now has exercised its option to purchase. This gives ownership to Powdrell and Alexander of five of Killingly's manufacturing plants—the original Paco mill on Furnace street, the Main street, the Main street plant (Sherman's mill) and the mills at Attawaugan, Ballouville and Pineville purchased two years ago from the Attawaugan company.

It is understood that the P. and A company's purchase from the Connecticut Mills company includes the tenement houses on Water street, on the White Row and in the vicinity of the plant that were in the original mill company holdings, as well as the stock house on the railroad siding at Cottage street and certain parcels of land.

The Connecticut Mills company acquired the property it now has sold to Powdrell and Alexander from the Danielson Cotton company during the boom years of the war period. Scores of thousands of dollars were spent by the Connecticut Mills company in rejuvenating the mill, which was thoroughly overhauled and repaired, practically all of the machinery it contained at the time being junked. With the nation-wide slump in business in 1920, there came a slowing up of the tremendous volume of business the Connecticut Mills was transacting, so the concern never conducted any operations in its Main street mill. The big plant, a four-story brick structure, with a two-story modern brick weave shed with saw-tooth roof stood idle at the time when Powdrell and Alexander began its amazing expansion and that concern took a lease of it, the lease containing an option to purchase. That option has just been exercised. Since the plant was taken over by Powdrell and Alexander a vast amount of new machinery has been installed and a bleachery added. It has been operated steadily during the P. and A. occupancy, night work being regularly included in its schedule of operations, and it is now giving employment to several hundred people.

Today Coroner Arthur G. Bill had not completed his inquest relative to the death of Joseph Cardinal at Plainfield last Saturday evening and the subsequent taking into custody of Herbert Tracy of Plainfield, Tracy being the driver of the car that it is charged struck Cardinal and caused the injuries that brought about his death. However, Coroner Bill said this afternoon that he is satisfied from what he has learned to date in his investigation that Cardinal was under the influence of an intoxicant at the time of the accident.

The first quarterly county dairy institute is scheduled to be held at Brooklyn Wednesday of next week under the auspices of the Windham County Agricultural society cooperating in the extension work in agriculture and home economics of the state of Connecticut. A series of such meetings has been planned by the county dairy committee cooperating with the county agent. At the first meeting, on October 24, there are to be morning and afternoon sessions. The first speaker at the morning session is to be J. Stanley Ownes, crop specialist. His subject is to be Pasture Improvement. At this session County Agent Raymond E. Wing also will speak, his subject being Dairy Herd Management with Relation to Low Cost Production. A basket lunch is arranged for the noon hour.

At the afternoon session, opening at 1.15 Robert E. Johnson will speak on the subject Infectious Abortion. A. R. Merrill, Dairy specialist, will follow with a talk on Cow Testing associations. The final period will be given over to considering matters from the question box.

The body of Mrs. Emily Bailey, 91, widow of Benjamin A. Bailey, will arrive here Wednesday from East Orange, N. J., where she died Monday after a long illness. Mrs. Bailey was a resident of Danielson for many years. Her husband for a long period was the agent of the Quinebaug mills. He has been dead more than a score of years. Mrs. Bailey leaves two sons, Benjamin, of Wallingford and Milton of Providence and a daughter, Mrs. Mary Newell of East Orange, N. J., at whose home she died. Miss Emma A. Burbank of the West Side is a niece of Mrs. Bailey's.

Mrs. Susie G. Williams, Brooklyn, secretary of Quinebaug Pomona grange, has announced a special meeting of the organization to be held at Abington on Saturday, Oct. 27, with Wolf Den grange. The fifth degree is to be conferred. This Pomona grange has been holding evening meetings for several months past, but this one is called for 3 p .m. The address at the meeting, on the subject The Basis of Liberal Action, is to be delivered by Rev. Thomas Benjamin Powell. Other features of the meeting are to be a selection by the Ash Family orchestra, a vocal duet by Mrs. Archa Walker and Mrs. Charles Buell, a vocal solo by Mrs. A. Gallup, orchestra selection. Wolf Den grange is to serve a supper from 5 to 7 o'clock, and there is to be an evening session, opening at 7.30, at which the sixth degree will be conferred by state officers.

The Brooklyn Savings bank is engaged at this time in hunting depositors of the institution whose accounts have neither been added to, except for interest, or subtracted from, through withdrawals, in from 13 to 25 years. There are about 30 of these accounts, the majority of them inherited when the Brooklyn Savings bank absorbed the Windham County Savings bank back in 1915. The Brooklyn bank has arranged to advertise the names of the owners of these inactive accounts in an effort to locate the owners of them or their heirs or someone who may know where the depositors are at this time, if living. Through the years some of the accounts have grown to considerable proportions, while others are small. The bank is interested in establishing contact with the depositors themselves or someone who may know about the people who have for so many years made no inquiry relative to the money they have in this bank.

Jeremiah Sullivan, 88, a native of Ireland and for 56 years a resident of Plainfield, died today at his home in the Flat Rock district of that town. He leaves three sons, Simon, of Plainfield and Daniel and James of Worcester and one daughter, Margaret, of Plainfield.

This afternoon at 2 o'clock at the home in Dayville funeral services for George F. Gay were conducted by Rev. S. F. Maine of Attawaugan. There was a large number in attendance. Burial was in the High street cemetery at Dayville. The bearers were Louis Bayles, Henry Bear, Harry Brearley, Charles Franklin, Harry Wakefield and Joseph Grenier. There were many beautiful floral pieces. Martin T. Burns was in charge of the funeral arrangements.

From the home on the West Side this morning the funeral of Mrs. Yvonne LeHoux was held, with services at St. James' church at 9 o'clock. Rev. Antheleme Mollard, M. S., was celebrant of the high mass of requiem. Burial was in Holy Cross cemetery. Rev. J. A. Demers, M. S., conducting the committal service. The bearers were William Dupris, George Bassillion, Napoleon Bassillion, William Leclair, Edward Allaries and Herbert Belanger. Louis E. Kennedy was the funeral director.

W. H. G. Herklots has purchased the William Clewly house in Brooklyn and with his family will remove there from Danielson after the home has ben modernized.

Chief A. P. Woodward of the Danielson fire department left here today to join chiefs of other New England departments at Providence for a trip to Philadelphia, where the International Fire Chiefs association will be in session this week.

Rev. and Mrs. Harding W. Gaylord, Mrs. Helen I. Gaylord and Mrs. Agnes H. Paine were in Bridgeport today, representing the Westfield Congregational church, at the annual convention of the American Board of Commissioners for Foreign Missions.

Douglas Logee, third year student at the Connecticut Agricultural college at Storrs, has been a visitor here with his parents, Mr. and Mrs. Arthur W. Logee.

This afternoon the temperature ran up to 74 degrees in Danielson and, with the bright sunshine, made a marvelous October day.

Their manager, Jeremiah Doyle, has arranged a concert and dance in honor the Pee Wee ball team of Wauregan for Friday evening. The team has made a fine record for two or three years past.

H. W. Chapin, jeweler, will open right away on Main St., near Buick salesrooms, new fixtures, new tools and watch parts—everything new.—adv.

Arthur C. Hoban of Springfield was a visitor with friends in Danielson today.

Officials here anticipate that they may be called upon to make as many as 200 more new voters next Saturday. At least there is more than that number of applications pending.

Practically the entire front gable of the new Brooklyn Savings bank building has been completed. It is of ornate design in white marble and artificial stone.

There are frequent reports now of flocks of wild geese flying southward over this territory.

Dr. Warren A. Tanner's condition remained practically unchanged at the Day Kimball hospital. He was reported as holding his own and his condition quite critical.

Mrs. C. B. Wheatley of Broad street is a patient at the Day Kimball hospital, Putnam, where she was taken for treatment of a slight fracture of the wrist and some cuts and abrasions that she sustained when she lost her balance and fell down a flight of stairs at her home.

LEDYARD

Mrs. A. O Ackley and daughter, Mrs. G. J. Schwarer, of Gallup Hill, entertained at dinner Saturday, Mr. and Mrs. John Colver of Poquonoc Bridge, also a granddaughter and niece, Miss Eva Bauman of Westfield, N. J., and Fred Corcoran of New York city. Miss Bauman is head teacher in the Westfeld school. Her engagement to Mr. Corcoran has just been announced.

Two souls with but two different thoughts may be won in time.

PUTNAM

J. J. CHARRON NAMED FOR PROBATE JUDGE BY DEMOCRATS

(Special to The Bulletin)

PUTNAM, Oct. 16—The democrat electors of the town of Putnam met in caucus at the municipal building this evening and nominated candidates for the town ticket. John J. McGarry was nominated moderator with Alexander Gilman being appointed clerk. The following candidates were nominated for office: Judge of probate, James J. Charron; representatives to general assembly, Leon A. Talbot and J. Otis Fox; justices of peace, Edmond Dubois, J. J. McGarry, J. J. Charron, Alexander Gilman, Frank Vadnais.

The electors also voted to empower the town committee to fill vacancies that may occur during the year.

There was general surprise expressed by those in attendance when the democratic slate contained the name of James Charron to oppose Judge Henry M. Benoit for the office of judge of probate. It was expected that the republican candidate would be endorsed by the party as in past years. All offices were uncontested.

LAPOINTE GETS SUSPENDED SENTENCE; JODOIN TO CHESHIRE

(Special to The Bulletin)

PUTNAM, Oct. 16—Victor Lapointe arrested last Thursday evening by the Putnam police after he had entered the grocery store of E. W. Mullan on Main street and taken from the cash drawer a sum of money amounting to $85, in addition to the theft of an automobile tire was arraigned upon a bench warrant at a special criminal session of Windham county superior court at Putnam this morning. Through Public Defender Harry E. Back, Lapointe entered a plea of guilty.

State's Attorney Howard C. Bradford recommended that Judge Yeoman's impose a sentence of a year in the state reformatory at Cheshire and suspend the sentence placing the defendant in care of a probation officer. State's Attorney Bradford explained to the court that the act was committed while the man was in a drunken condition, although it could not possibly be offered as an excuse for his thefts, and also made the fact known that Lapointe had three dependent children as well as his wife who needed his support.

Judge Yeoman's granted the recommendations of the state's attorney, appointing Attorney Back as a special probation officer and placing Lapointe in his care for a period extending over a year.

Jodoin Goes to Reformatory

The second criminal case presented before the court was that of Harold Jodoin of Plainfield and Mechanicsville, charged with the theft of an automobile, the property of Horace Hayes of Putnam, as well as a number of other minor offenses. Jodoin entered a plea of guilty to all counts.

State's Attorney Bradford told the court of the long list of criminal acts committed by Jodoin, who is but 22 years of age and said the only form of punishment that will make him in later years a citizen worthy of liberty would be an indefinite sentence to the state reformatory at Cheshire. Judge Yeoman's immediately sentenced the boy to the state institution as recommended by Mr. Bradford. Jodoin on a previous offense was sentenced to Cheshire and was in confinement but a short time when he made a successful escape.

Civil Session

Following the two criminal cases Judge Yeoman's presided at the special session of civil court. The first case was that of David Myer of Brooklyn vs. The Globe and Rutgers Fire Insurance company of Hartford. The case grew out of a fire in a store owned by the plaintiff, who was insured by the defendant. The insurance company, Myer testified, only paid him a small percentage of the amount of his loss, which was even greater than the amount he was insured for. The case was presented to the court and attorneys completed their arguments, Harry E. Back for the plaintiff and Broder and Shew of Hartford for the defendant, but at the closing hour of court Judge Yeoman's had reserved decision until a later date.

Myrtleine Martin of Thompson was granted a divorce from her husband Arthur Martin on the grounds that Martin had been convicted of a crime, abandoning his wife. Mrs. Martin was represented by Attorney Irving H. Miron of this city.

Mrs. Martha Macdonald Moffett of Willimantic was granted a divorce from Albert L. Moffett on grounds of intolerable cruelty.

Also on the trial list was case of Mick Vitiaz vs. Steven Karpick, of Norwich. The case until late afternoon had not been completely entered to the court.

The second of a series of democratic rallies was held in St. Jean's hall on Providence street Monday evening with an attendance of about 300 people. Preceding the indoor speaking a torchlight parade was held in which St. Mary's Boy Scout band and about fifty automobiles took part.

The first speaker of the evening was candidate for U. S. Senator Augustine M. Lonergan of Hartford. Mr. Lonergan is a native of Mechanicsville and had for some time lived in Putnam. He was well received by the gathering who acknowledged his presence with cheers as he entered the small auditorium. Lonergan stressed the need of democratic cooperation to combat the republican threats in this stronghold of Connecticut. He talked on tariff issues and prosperity issues under democratic administrations and lauded their success. He charged the republican newspapers as being silent on the great depression of business in New England and Connecticut especially, daring them to answer him on these factors.

The other speakers at the large meeting were Dr. E. O. Dolan of Manchester; Rev. George Gilbert of Middletown; Mrs. Dorothy J. Bartlett of Putnam, secretary of the "Al Smith" club; William M. Citron of Middletown; Hon. Frank D. Potvin of Pawtucket; William Palmer of Oxford, Conn., and Candidate for Lt. Governor Frank P. Fenton of Willimantic.

The speakers one after another addressed the gathering which held out strong until Mr. Fenton finished but a few minutes before midnight.

From the office of the Windham

(Continued on Page Eight)

Head COLDS Checked this Modern Way

HEAD colds are not so dangerous in themselves. But, if neglected, they mean increased discomfort, and often lead to serious trouble.

At the first sneeze, place some Vicks up each nostril and snuff well back. Also melt some in a bowl of hot water and inhale its healing vapors. This quickly opens the air-passages.

To get the benefit of the healing vapors all night, rub Vicks on the throat and chest at bedtime. It is then the warmth of the body that releases the vapors. At the same time, Vicks acts through the skin like a poultice.

Acts 2 Ways at Once

VICKS VAPORUB

Over 17 Million Jars Used Yearly

One Cent Sale

THURSDAY, FRIDAY, SATURDAY, OCTOBER 18th, 19th and 20th

MOSE, The Druggist

TOILET GOODS

Bouquet Ramee Face Powder	2 for $1.01
Bouquet Ramee Talcum	2 for 51c
Jonteel Face Powder	2 for 51c
Jonteel Soap	2 for 26c
Rexall Toilet Soap	2 for 16c
Klenzo Shampoo Soap	2 for 26c
Egyptian Palm Soap	2 for 11c
Georgia Rose Soap	2 for 26c
50 oz. Toilet Water	2 for $1.01
Rexall Cold Cream	2 for 26c
Theatrical Cold Cream, lb	2 for 76c
Cocoa Butter Cold Cream	2 for 51c
Rexall Shaving Cream	2 for 31c
Lemon Skin Cream	2 for 51c
8 oz. Bay Rum	2 for 50c
Rexall Shaving Lotion	2 for 51c
Narcisse Talcum	2 for 26c
Tiny Tot Talcum	2 for 26c
Klenzo Dental Cream	2 for 51c
Klenzo Liquid Antiseptic	2 for 51c
Antiseptic Tooth Powder	2 for 36c
Hair Fix	2 for 51c
Hair Rub	2 for 51c
Hair Stimulator	2 for 76c
Olivo Shampoo	2 for 51c
Georgia Rose Body Powder	2 for $1.01
Georgia Rose Face Powder	2 for 51c
Riker's Ilasol	2 for 51c
Harmony Shampoo	2 for 40c
Cocoa-Butter Lotion	2 for 51c
Harmony Cream of Almonds	2 for 36c

CANDY

$1.00 package Assorted Chocolates, 1 lb. box	2 for $1.01
Milk Chocolate Bar, ½ lb.	2 for 36c
Fenway Chocolate Covered Cherries in Cream, lb. box	2 for 76c
Hard Candies, lb.	2 for 61c
Liggett's Wafer Folls	2 for 6c

BRUSHES AND SUNDRIES

25c Quality Tooth Brushes	2 for 26c
Lather Brush	2 for $1.26
Hair Brush	2 for 76c
Adhesive Plaster, 1 in. x 1 yard	2 for 13c
Adhesive Plaster, 1-in. x 5 yards	2 for 41c
Quick Acting Plaster	2 for 51c
Hair Nets	2 for 16c

REXALL AND PURETEST REMEDIES

Pint Rubbing Alcohol	2 for 60c
5 Grain Aspirin Tablets (100)	2 for 70c
Pint Milk of Magnesia	2 for 51c
$1.00 Peptona	2 for $1.01
Cherry Bark Cough Syrup	2 for 51c
Dyspepsia Tablets	2 for 51c
16 oz. Antiseptis	2 for 70c
Cold Tablets	2 for 26c
Corn Solvent	2 for 26c
Larkspur Lotion	2 for 26c
White Pine and Tar Compound—7 oz.	2 for 51c
Bronchial Salve	2 for 36c
Syrup Hypo Comp	2 for $1.01
Epsom Salts, 16 oz.	2 for 26c
Tincture Iodine	2 for 26c
Mineral Oil	2 for $1.01
Cod Liver Oil Emulsion, 16 oz.	2 for 90c

RUBBER GOODS

2 qt. Hot Water Bottle,	2 for $2.01
2 qt. Fountain Syringe,	2 for $2.01
Rubber Gloves	2 for $1.01
Rubber Aprons	2 for $1.01

STATIONERY

Guardsman Papeterie	2 for $1.31
Lord Baltimore Stationery	2 for 51c
Cascade Pound Paper	2 for 46c
Cascade Envelopes	2 for 41c
Writing Tablets	2 for 11c
Peanut Butter, 10 oz	2 for 40c
Vanilla Extract, 2 oz.	2 for 36c
Lemon Extract, 2 oz.	2 for 41c
Cocoa Powder, ½ lb.	2 for 26c
Baking Chocolate, ½ lb.	2 for 36c
Beef Cubes (12s)	2 for 31c
Strawberry Preserve	2 for 49c
Raspberry Preserve	2 for 49c
Pineapple Preserve	2 for 49c
Orange Marmalade	2 for 49c
Salad Dressing	2 for 41c
Marshmallow Creme	2 for 36c
Chocolate Sauce	2 for 36c
Fruit Cordial	2 for 26c
Pint Grape Juice	2 for 41c
Grape Jelly	2 for 36c

PURE FOOD PRODUCTS

Opeko Coffee, lb.	2 for 69c
Opeko Tea, ½ lb.	2 for 66c

FRO-JOY BRICK ICE CREAM 39c qt. During 1c Sale

The M. H. BERTHIAUME Pharmacy

126 Main Street Opposite Post Office Danielson, Conn.

Breaking All Selling Records!

Despathy's $75,000 Stock Liquidation SALE!

Join the Crowds Early for Your Share of the Savings

Everything in these vast stocks is included in this far-reaching, price-slashing bargain event. It is the one opportunity of a lifetime to obtain real fine homefurnishings at drastic reductions. Be sure and get your share

3x6 Ft CONGOLEUM RUGS Hard varnished surface and waterproof backs—in a good assortment of tile and conventional patterns for all rooms and purposes. Limit 2 to a purchaser. **79c**

$2 PINCH BOTTLE LAMPS Carry out your own color scheme with these good looking bottle lamps. Complete with parchment type shades, in assorted colors. Only a limited quantity to go at this price. **79c**

$125 HEAT CIRCULATOR $59

69c WINDOW SHADES 42c

$125 Bedroom Suites $59

$18 REED CHAIRS $9.98

$175 13-Piece Living Room Outfit Complete $88

A living room furnished completely, substantially, and in good taste. Included is a fine big overstuffed 3-piece Velour Suite, a good looking davenport table, end table, smoker's stand, bridge lamp and shade, floor lamp and shade, throw rug, table lamp and shade.

$2.00 SMOKERS $1.00

$18 COIL SPRINGS $8.95

$3 CARD TABLES $1.00

$27.50 DAY BEDS $14.95

The Chrysler Serenaders WITH A FULL ORCHESTRA WILL FURNISH MUSIC WEDNESDAY EVENING. COME AND ENJOY THEIR SUPERB OFFERINGS

$179 4-Piece Bedroom Suites

A true period reproduction in fine walnut. Large size dresser, big vanity, spacious chiffrobe and good looking, full size bed. **$95**

FREE! 1000 Pounds of Coal with each Enamel Range!

$110 BARSTOW ENAMEL RANGE $78

$79 BARSTOW RANGE $49.50

$149 9-Piece Dining Suites

A complete suite well built and nicely finished in walnut. Large buffet, roomy china cabinet, extension table, 5 side chairs and hostess chair to match. **$79**

$10.50 Cotton Mattresses Full box and well filled. Covered in strong ticking and finished with rolled edge. All sizes. **$5.95**

OPEN EVERY NIGHT

DESPATHY'S

MOOSUP, CONN.

$12.50 Texoleum 9x12 Rug Hard varnished surface. Assorted patterns for all rooms and purposes. Other sizes in proportion. **$5.95**

1790 1928

Norwich Bulletin and Courier

Entered at the Postoffice at Norwich, Conn., as second class matter.
Telephone Calls:
Bulletin Business Office 430
Bulletin Editorial Rooms 35-3
Bulletin Job Room 35-2
Willimantic Office, 854 Main St. Telephone 1131-2.

138 YEARS OLD

Printed every day in the year except Sunday.
Subscription price 12c a week, 50c a month, $6.00 a year.

Members of The Associated Press
The Associated Press is exclusively entitled to the use for republication of all news despatches credited to it or not otherwise credited to this paper and also the local news published therein.
All rights of republication of special despatches herein are also reserved.

Norwich, Wednesday, Oct. 17, 1928

Daily Average Circulation
WEEK ENDING OCT. 13, 1928:
13,603

MAKING VOTERS

From many directions there comes information to the effect that there is an unusual registration of voters. That means in states where it is necessary to register before each election there is a record breaking interest. It is also evident that there is a similar interest being shown in connection with the making of new voters. Those who have become of age, those who are entitled to become voters, are displaying a keener concern over the matter of voting this year.

A presidential year always brings out the largest number of those seeking to be made voters and it is expected that registrations will be large. It is a time when they should come out in big numbers if they are ever going to, and that is true in the towns as in the cities, in the boroughs or in the biggest centers of population.

This year special efforts are being put forth in order to get a big vote and the first step is to get many who have never been made voters to get into the contest and, after qualifying as voters, make use of their franchise. In New York city and New York state there is a record breaking registration. But that seems to be a nationwide characteristic.

Norwich has a record breaking list of applicants on the list of voters to be made. That is good as far as it goes, but it amounts to nothing unless those whose names appear there go before the voter-making board and qualify.

Today is the second of the days designated for the making of voters. More than the customary number of voters was made last Saturday, but not as many as should have been if the work should be fairly equally distributed between the three days first named. The decision of the board to sit a fourth day, next Friday, should aid in relieving the possible congestion on Saturday the final day, but those who can get before the board today should not wait until Friday or Saturday.

The few minutes that are required in order to be made a voter should be eagerly given for the sake of being placed in a position where there can be the best possible exercise of one's citizenship.

BUILDING HIGHWAYS

When traffic on city streets gets to the point where it cannot be handled efforts are put forth for the widening of streets. There are times when this cannot be done. That is, to tear down buildings, construct new fronts and meet the damages that would accrue would be prohibitive, but there are cities where street widening operations are going on much of the time. It goes with growth.

For the same reason that the city streets are widened there are frequent demands for the broadening of highways between cities. They are obliged to handle such a volume of traffic that there is congestion and the lanes of traffic are jammed. It is a case of getting into line and staying there until the destination is reached. Pleas for a widening of such roads are inevitable.

Present day conditions are in marked contrast to those of the early days of modern roads. It was then a question of getting a better surface on which the vehicular traffic could move. The roads were then wide enough, but with the encouragement given to motor vehicle traffic there has been a response which means there are many vehicles today where there was but one a quarter of a century ago. Not only are there more vehicles but they are of a different type. Much of the transportation that was once handled over the roads is today being moved on the highways. This means large vans and trucks occupy much of the roadway so that the hard surfaced 18 foot road is not sufficient to meet requirements if it runs between large cities.

The result of such conditions is that there is a demand for three and four lane roads, and while there is no difficulty in pointing out the need of such betterment each and every such plea awakens a demand from other sections which insist upon getting accommodations in the way of good roads, hard surfaced if possible, before other sections which have been getting that benefit for years receive additional advantages.

Meeting the real requirements and meeting the sectional demands therefore requires much study on the part of the highway departments.

SUBMARINES

Once again attention is focussed upon the submarine by the loss of the French underwater boat, Ondine, with a crew of 43. This craft, rammed by a merchant vessel while on a test, encountered a fate which is similar in some respects to the sinking of the S-4, although it was possible to locate and raise the latter, while the French submersible will probably never be found.

Little has been revealed regarding the circumstances under which the Ondine was sunk. Nevertheless it would appear from the rules which govern such a craft that it should have known of the presence of the merchant ship and taken the proper precautions to keep out of its way. It is, however, another instance which goes to show the peril that exists in the navigation of such war vessels.

Only recently it has been declared by this government that it would be willing to abolish the submarine if other nations would do likewise. That might appear to be a proposition in which all could agree, inasmuch as the elimination of submersibles would be common treatment for all. But it is to be remembered that there are European nations which attach great value to the underwater boats for defense purposes. They figure that they are probably the least expensive and are able to furnish valuable coastal protection. Among the nations there has been none which has stood out more persistently for submarines than France. It simply would not listen to the idea of abolishing them, and so far as known it has not experienced any change of heart.

The loss of the Ondine is certain to make a deep impression in France. Nevertheless it is not probable that it sufficiently alters the sentiment of that government concerning submarines to have it endorse the recent offer by this government.

Submarine disasters are not partial to any one nation. All of them have had them and all of them have deplored them and yet the submarine continues, along with the struggle to improve their operations and to make safer the position of those who are stationed within the steel walls to die like rats in a trap in case they are lost, even in time of peace.

TOLL BRIDGES

According to the statements of Congressman Kelly of Pennsylvania he favors the adoption by congress of a bill that would give congress the authority to determine whether toll bridges should be erected on public highways for use in interstate traffic.

He stands as an opponent of toll bridges, but it is extremely doubtful whether congress will take any such stand unless it be in the matter of obtaining uniformity for granting such privileges.

It cannot be said that toll bridges are exactly popular, and yet it must be fully recognized that they render a service in many instances which would not otherwise be available. Many are the instances where the motor traffic of today is able to get fine accommodations, and reduce by many miles and many minutes the distance and time that formerly were required, through the toll bridges.

Toll bridges have been built to replace ferries, where long and tedious waits were required through inadequate accommodations. This is of particular advantage to the motorist. He would have had to pay his ferriage after a long wait under the old plan, but now he quickly pays his toll and is on his way. He is assisted and if he is mindful of the change he will appreciate it.

In other instances there are bridges constructed where toll is charged which could not be constructed for an indefinite period of time if there were no toll collected. This accommodation is invariably worth all that it costs.

The toll bridge is most often sanctioned as providing the means of meeting the construction cost. Once that is met it becomes free, or in the case of a private enterprise the state reserves the right to step in and obtain control at a fair price. The idea of preventing toll bridges cannot get far without taking into consideration the handicap it would be to present day traffic.

RED CROSS WORK

When an appeal for the provision of means to relieve distress among suffering humanity comes from the American Red Cross, it has become the habit of people of this country to dig down and produce. They have found by experience that that organization can be relied upon to deal effectively with whatever situation is faced, to do it effectively and to give satisfaction not only to those who need the help but to those who provide the means.

When the Red Cross asked for $5,000,000 for the relief of the situation in Porto Rico, Florida and the Virgin Islands it had already sent forth leaders and supplies to render first aid. It drew upon its funds and relied upon the American people to furnish the remainder. That they have done in full confidence that it will be employed to the best advantage.

It is a case of having faith in an organization which has proved its case. Voluntarily the people of this country have responded to the need of helping fellow men. It has been done before on many occasions and it can be safely said that there will be occasions in the future when similar action will be taken. It is one of the greatest endorsements of the work of this great organization. The Red Cross long since passed the experimental stage, and when it calls for more support in its work it is understood there is justification for it.

EDITORIAL NOTES

Have you made your reservation for the return trip of the Graf Zeppelin to Germany?

Even in the midst of peace it is always reasonable to expect there will be a new tong war.

The man on the corner says: Lucky the backslapping politician doesn't operate during the sunburn season.

If you are on the to-be-made list drop everything and be made a voter before the registration board quits for the night.

The bringing of 350 reindeer down from Alaska for Christmas is recorded but it isn't made clear whether they are for Santa Claus or the butcher.

The idea of giving pay increases amounting to $2,000,000 to employes of the Western Union is fine, but it doesn't tell anything to those employes who have been dropped.

PEGASUS AGAIN

"Have you greased today?"

"Do your gassing here."

"Try Sam's auto wet wash laundry—flat work, rough dry. It satisfies."

But before you fully can appreciate these three meritorious suggestions, you must learn a little of Miss Amelia and of Sandover House which had had its day like every dog, even pedigreed hounds.

The day of Sandover House was one of dashing little gray mares, surreys, fringed buggies, family plate, and genuine walnut four-posters. In 1928 it occupied a sad-eyed obscurity immediately adjacent to "Michigan boulevard," where gassy ozone, auto sirens and "tires, $20 and up" asserted an age of motors.

There was a mounting stone, worn smooth by feet of a former era. It said "Sandover House" in century scroll. And there was Pegasus, the haughty-necked, iron-bodied hitching post, with a restraining ring in his nose. The mounting stone, Pegasus, and Sam'l, the footman, who always wore white gloves, belonged to the Sandover House of another age.

Mrs. Samuel, who did the little work there as to be done with great ceremony, hung apprehensively over Miss Amelia's shoulder. The story of Miss Amelia's ledger book was short and one-tracked. Most of the possessions of Sandover House had gone the silent path. Only Sam'l and Mrs. Sam'l clung, like the English ivy on the north wall. It was a story much like that of the Brown mansion and the Jackson homestead, neighboring, who resignedly closed their doors one day to reopen the next as the Mid-West Bond and Mortgage company, and Anne's Tearoom. Across the drive grew a flaunting creature with striped awnings and a soul which awoke only after dark. It called itself, "The Purple Pancake. Exclusive Night Club"— Anyway, Miss Amelia didn't really need a new ledger book to tell all this.

"I hate tea rooms, and the thought of a night club drives me desparate, Samuel, we're down to rock bottom."

"H'm, Miss Amelia, not yet, leastways, not for awhile—"

"You like automobiles?"

"I don't dislike them terribly."

"Wal. I been poking aroun' the Mid-West company's garage some. Autos, Miss Amelia, eats gas and oil instead of oats, and they goes on wheels instead of laigs. But they both need the same kind of rubbing up and oiling down."

"Yes—"

"We can knock out the front of the basement and put in a plate glass winder, and set out a gas tank, a free air reservoir and a greasing pit."

"Sam'l, I do declare," said Miss Amelia, scandalized. "After all these years, to think—"

"I'll wear dirty overalls—the dirtier the more business-like, the more business-like, the more trade. I'll chew tobacco and say 'hell' and 'dam!' "

"Sam'l, your immortal soul—"

"And what's more, I'm Sam, the Auto Man from now on."

"At your age—"

"I've thought up some wollaping signs—" Miss Amelia, overcome, departed, using her apron as a tear blotter.

"Samuel, you may do as you see best," she said in a give-up voice.

Whether Sandover House changed for the worse or for the better is a matter of perspective. Among the subsequent desecrations was the utilizing of a worthy old bureau as a nut, bolt and tool container. A gateleg table held a display of skid chains.

"That is, if you don't mind, Miss Amelia—"

"No, I don't m-mind, I'm sure, Samuel."

Just the mounting stone and Pegasus preserved untainted identities. Sam, the auto man, prospered as Sandover House melted quietly into the horizon, like the Brown mansion and the Jackson homestead.

"Say, Miss Amelia, cumere for a minute, down to the front sidewalk. Got an idea. How'd you like this new sign I fixed?"

"Have You Had Your Oil Today?" it said.

"Why, fine, I believe."

"It's goin' to be a wow right out here close to the drive."

"Sure, like this, suspended from old Pegasus' nose ring, with a couple cans of oil set upon the mounting stone—that is, if you don't mind, Miss Amelia—"

"I—why, I'm sure I don't mind—my goodness, Samuel, what was that?"

"What?"

"It sounded just like a horse whinnying."

"I didn't hear anything, Miss Amelia."

"It's just nonsense, Samuel; neither did I. Your sign looks very pretty, Samuel, very pretty, indeed."

And to show her appreciation of Samuel's artistries, Miss Amelia dabbed at her eyes with worn, lace-bordered handkerchief.—Chicago News.

A Washington Bystander

By KIRKE L. SIMPSON
Associated Press Staff Writer

WASHINGTON, Oct. 16—Senator Peter Norbeck of South Dakota, who sets himself down in the records of congress as a "Roosevelt republican," apparently is finding some difficulty in determining just what the scope of Roosevelt republican activities in the Hoover campaign for the presidency should be.

His solution has been not to be active at all, due to a warning from his doctors that he take things easy for a time. But the senator is a very frank person by nature, and he smiles a bit when he makes that explanation of his comparative idleness in Washington at a time when the political pot is boiling so vigorously out in the voting center from which he hails.

Playing Safe?

Not that the Hon. Peter has any doubts about how South Dakota is going in November. He professes entire confidence in a smashing Hoover victory. He feels quite justified in heeding his doctor's advice on that score alone. Yet, even so, there is a slant toward liberalism about the South Dakota republicans who elected him on a Roosevelt republican ticket that no man desiring to remain a senator from that state indefinitely could quite afford to ignore.

There could conceivably be a reaction against men over active in behalf of the republican nominee should Hoover in the White House prove to be more conservative than suited South Dakota taste, or show too great a leaning toward the industrialist notions of government with which his commerce department experience brought him into close contact.

Brookhart's Situation

Some senators who have looked over the situation in Iowa in the past few weeks are frank to say privately that Senator Brookhart is already experiencing such an unfavorable reaction there due to his active campaigning for Hoover. The liberal republican support which carried Brookhart into the senate last time is said to be wavering behind him now, to put it mildly. While Iowa is claimed as safe for Hoover by all of these republican observers, they have begun to profess worry over state reaction against some of the tactics alleged to have been employed in Hoover's behalf.

Brookhart was drafted into the North Dakota fight by the Hoover supporters. Norbeck had something to do with that, but it was quite noticeable that he did not volunteer his own services to stump the neighbor state for Hoover. The liberalism or progressivism or whatever it is in North Dakota republican politics that is not exactly regular made it expedient that some strong Hoover man of the irregular republican wing in the senate be called into action, and Brookhart filled that bill.

At any rate, Norbeck came back to Washington planning no campaign activities at all. In the circumstances, it is possible he views the physical condition which necessitates this inactivity on the political sidelines, just at this time, as not an altogether unmixed evil.

What Do You Know About Eastern Connecticut?

Questions.

1—What strong dissenting sect gave the established Congregational church of Ashford great trouble in the eighteenth century?

2—How did some of the dissenters escape rate-paying?

3—Why did David Bolles refuse to resort to this subterfuge?

4—What property of his did the collector auction to pay rates for the Congregational minister?

5—What property did the collector fail to auction?

6—Why did the collector fail to sell it?

7—What did the collector do with it?

8—What explanation did the collector make?

Answers will be found on Classified page.

LETTERS TO THE EDITOR

The Days of Torchlight Parades

Mr. Editor: In writing these letters from time to time I have but one desire, one wish, to bring back to the memory of those who are slowly but surely growing gracefully old some of the scenes and some of the places that we knew and in our thoughts will never forget. We are now in the throes of another election for the chief executive of this, to me and what thousands of others know and feel, is the greatest and most glorious land under the sun—a country that guarantees to every man, woman, and child the right to live and have that happiness that should be the heritage of every one who loves his country and obeys its laws, and it gives that right to every one to worship God according to the dictates of his conscience. I thought today of the wonders that are unfolding before our eyes in this the most wonderful century in the history of the world, with the telephone, the radio, the airplanes that fly through the air like so many gigantic birds, and now as the climax we see and hear the Vitaphone and in imagination we see the living person and hear their voices. I could not help but think, will wonders never cease? and still some of these things come to us with a little regret for it in some ways marks the passing of some of the things that we have looked upon and come to look forward to. One of the vanishing American customs is the old time torchlight parades, the election parades of some few years ago. How we recall the good old days even going back to the days of the so-called "Wide Awakes," and then in later years the "Tanner Boys" in honor of your great Union general who was a candidate for president, U. S. Grant; also Henry Willson of Massachusetts and also Colfax, and their opponents, Horace Greeley and B. Gratz Brown of Missouri. Then up to the days of James G. Blaine and John A. Logan, who was affectionately called by the Boys in Blue, Black Jack Logan. With all these we had marching clubs and during the regime of Blaine and Logan we were always somewhere as the "Plumed Knights," who were so-called in honor of the senator from the state of Maine. How I can recall them when they would turn out to show their numerical strength to their opponents and after the parade we would go to Breed hall and find things to eat that I may say were fit for the gods. All these were prepared by those daughters of Norwich who in my happy recollections were in a class by themselves as wonderful cooks and had fathomed the secret of reaching a man's heart through his stomach. I even today can see, in a mental picture, the interior of these halls as we entered them, just like a wonderful picture. Not alone in Breed hall, but when we would go to Taftville and enter the Ponemah hall and saw those tables so tastefully arranged it seemed a shame to make a wreck of them. But that is what happened when we great big half starved hungry men got at them. And the women who were a great and responsible part of this were there. Even now I in fancy can see them, ever on the alert to make the affair a success, just the real girls of yesterday and the grandmothers of today.

On the other side the democratic clubs too had their marching clubs. One of which stands out today—the "Jackson Guards," and they were under the command of a man named Gorey who lived in the Kelly hill section and who put them through their paces up near the school on Prospect street. Oftimes when the weather was not fit they would hold a meeting in the post office which was at that time in the Mowry building at the corner of 5th and Main street. The postmaster was Albert C. Greene who many times when their arguments got too heated would ask them to take the air. This happened at one time that I recall and Gorey told his men well if we can't hold our meetings here we will go out and hold it under the free "canister" of Heaven. No doubt he had been reading some of Mrs. Partington's sayings.

Postmaster Greene as I recall him was a wonderful exponent of the science of political economy, and in a debate on any of the questions of the day there was no one who could best him in an argument. I used to look upon him as an authority on all the questions that perplexed the minds of men in those days. I hope this may catch his eye and he will here get my opinion for it has never changed.

Can you old timers recall the wonder banquet that we had in the Chelsea Paper Co's yard between 4th and 5th street and Main, with plenty of orchard tea, oysters and everything that one could think of? Can they ever be forgotten! Yes those old days in Norwich and the torch light parades are still remembered and, with Oliver Twist, I can say give me some more, for I like it.

Those good old times I do not think would have been the success they were without the thought, the work and cooperation of the women who worked early and late—a labor of love—to make it a wonderful success, and may I render this toast—To woman—the absolute tyrant whose subjects are willing slaves, and whose slightest caprice is law, and from whose decision there is no appeal, God grant that she may reign forever—

And in conclusion, didn't we have lots of good times after all?

C. H. "DAD" SHAW.

Passaic, N. J., Oct. 15, 1928.

YOUR HEALTH

STOMACH PAINS MAY INDICATE DISEASE ELSEWHERE

By R. L. Sanders, M. D., Memphis, Tenn.

In a recent study of four thousand people, whose chief complaint was some sort of stomach trouble, we found that less than 10 per cent. of them actually had anything wrong with the stomach itself. The distress of which they complained was caused by some other organ or condition that manifested its complaint through the stomach.

The stomach seems to occupy a sort of sentinel position; it is the "mouthpiece" for the majority of the abdominal organs that have no other means of expressing distress. Nausea, vomiting and stomach pains are frequent symptoms of gallstone colic, acute appendicitis and intestinal obstruction. Such symptoms are often seen also in cases of stones in the kidney. In none of these conditions is the stomach the seat of the actual disease; it is simply telling the story for the other organs that are in distress. Thus often it is accused of crimes that cannot rightfully be laid at its door.

Considering the abuse that the stomach receives during the lifetime of the average individual, especially men, it is surprising that it is not diseased more frequently than it is. Evidently through years of experience of hard knocks and abusive treatment the stomach has acquired a certain amount of immunity and resistance to the ordinary insults accorded it by hot, rough and irritating foods and drinks.

After middle life most people rather expect to be bothered at times with a certain amount of indigestion and stomach complaint. Such people often suffer a long time before submitting themselves to a thorough examination. Probably the most common cause for procrastination in such examinations is the fallacious notion that most everyone must suffer a certain amount of dyspeptic complaint with advancing years. This is not necessarily true. A large per cent. of our people who have real diseases of the stomach, such as ulcers and cancers, apply for examination long after the first symptoms have manifested themselves. Unfortunately, lack of time, fear of expense, lack of cooperation with the physician and possibly incomplete examination on his part often fail to reveal the potential or real condition in the stomach until long after the period has passed when a cure may be effected. Therefore, it is incumbent upon everyone past middle life to seek a thorough investigation of all dyspeptic symptoms.

A gnawing in the stomach or an excessive sensation of hunger coming on from two to three or four hours after meals and promptly relieved by the taking of food or soda water indicates the possibility of an ulcer in the stomach or in the first portion of the small intestine known as the duodenum. If such spells of stomach complaint appear in the middle of the morning or afternoon, and are repeated daily for a few weeks in the spring and fall and then completely remit during the summer and winter, there is a very good chance that an ulcer does exist. On the other hand, a pain may be present in the pit of the stomach almost constantly and be aggravated by food. If such is the case, a complete examination is all the more imperative to rule out the possibilities of cancer.

Repeated attacks of gall-stone colic with an associated dyspepsia that causes much gas and eructation, with associated fullness and bloating after meals may signify disease of the gall-bladder. Such gall-bladder disease often poisons the liver to such an extent that through its impairment the health is seriously affected, and when some intercurrent illness is superimposed the individual is not able to withstand it.

Every adult, especially past middle life, who becomes aware of any unusual stomach complaint should immediately seek competent medical advice and submit himself to a thorough and painstaking examination.

Stories That Recall Others

Synonymous

Three year old Mark was at the dinner table with his parents. His father put salt on his corn-on-the-cob and Mark asked: "Why did you put salt on your corn, daddy?"

"Because it tastes flat without it," was the answer.

A few days later when they were having corn for dinner Mark asked for salt. His father asked him why he wished it. "Because the corn tastes like an 'apartment'" was the unexpected reply from the youngster.

A New Cosmetic

Helen's mother was afraid she was going to be late to church. Helen helped her as best she could for all of her six years. She had brought her hose and slippers and ran several errands for mother. When she saw mother was almost ready, she said: "Well, mother, aren't we going to put any of that vanilla on this morning?"

Develop Foreign Markets

TAMPA (AP)—The Florida Citrus exchange has sent its manager to Europe to assist in the development of foreign markets for the exchange's products. Its foreign policy is the development of prestige first and volume later. Citrus fruits are handled differently in various countries, so it is important to know just what is wanted and how it is wanted.

Dark Eyes Tell

Dark Eyes are said to indicate depth of character and exceptionally strong emotions.

Everyone's eyes indicate physical condition as well as character. When your eyes have a yellow tinge they tell the world that you suffer from constipation or disordered liver.

Correct these conditions the modern way with Beecham's laxative Pills and keep your eyes clear and bright. Beecham's are purely vegetable. Safe. Pleasant and easy to take. Thoroughly effective. Produce natural action. Not habit-forming. 50c at all druggists. Trial size 25c.

BANISH THE YELLOW TINGE WITH
BEECHAM'S PILLS

Read about GRAY EYES in the next Beecham ad!

A Substitute for Dieting

PARTICULAR people do frown on those who "pick and choose" at the table. A "diet" is often embarrassing and always a hardship. And nine times out of ten it is unnecessary!

Try this simple experiment; see if that "indigestion" doesn't disappear from the very hour you first take Pape's Diapepsin. To restore good digestion just eliminate excess acid. A tablet of "Pape's Diapepsin" after eating or when pain is felt will instantly neutralize the acidity and banish all digestive trouble and pain.

So, do buy a 60-cent package of "Pape's Diapepsin" today. This not only means instant relief, but by soothing, healing and strengthening your weak and disordered stomach a little "Pape's Diapepsin" keeps your digestive system healthy and helps to prevent various disorders. You may have decided that nothing could give you a "strong" stomach; just make the diapepsin test!

ASPIRIN

Headaches may be swiftly and safely relieved by a Bayer Aspirin tablet. A most efficient remedy, and there's no after effect; its use avoids much needless suffering. Try it next time; see how soon its soothing influence is felt. Just as helpful when you have a cold; neuralgia, neuritis, rheumatism, lumbago. Just be certain you get real Bayer Aspirin—the genuine has Bayer on the box, and on every tablet. All druggists, with proven directions.

Physicians prescribe Bayer Aspirin; it does NOT affect the heart

Aspirin is the trade mark of Bayer Manufacture of Monoaceticacidester of Salicylicacid

The new Buick is the new Style

If you want beauty·if you want luxury·if you want up-to-the-minute smartness·there's only one choice ··· the choice of America ··· the new BUICK with *Masterpiece* Bodies by Fisher ·····

From one end of the country to another—in New York, in Miami, in Chicago, in Los Angeles and all towns between—overwhelming praise for the distinctive beauty of the Silver Anniversary Buick with new Masterpiece Bodies by Fisher!

All agree that here is a new style—a new mode—an entirely different and original interpretation of motor car beauty, forecasting the trend of smart body-design for months to come.

Thrilling new lines—sparkling color harmonies—and wonderful new interiors—all combine to form ensembles of rare and distinguished artistry.

If you want beauty—if you want luxury—if you want up-to-the-minute smartness—there's only one choice ::: the choice of America ::: the new Buick with Masterpiece Bodies by Fisher. It's the new style—the new mode—in motor cars!

The Silver Anniversary
BUICK

Julian L. Williams

25-29 Town Street Tel. 2076 Norwich, Conn.

WHEN BETTER AUTOMOBILES ARE BUILT . . . BUICK WILL BUILD THEM

RHEUMATISM

Without any charge, call today and enjoy a demonstration Orthomec treatment to see how positively it drives out rheumatism, arthritis and neuritis by re-establishing good blood circulation.

Orthomec is a safe, pleasant treatment using compressed air scientifically applied, but no medicine, surgery, electricity or hand massage. Can refer you to hundreds of local satisfied patients. Call, phone or write Emma K. Dunham, Naturopathic Physician, 30 Carroll Ave., Norwich Conn. Tel. 256.

Skins That Attract People

They must be soft and colorful—free from ugly shine—not dry or sallow—pores must not show. Just try this new wonderful French Process Face Powder called MELLO-GLO. Stays on longer—very pure—you'll be amazed at its superior beautifying qualities. Nothing like it—get MELLO-GLO. Porteous & Mitchell Co.

when the throat is sore and raw—take this suggestion to relieve the congestion—apply Baume Bengué!

Jay Bee-Gay

BAUME BENGUÉ
(ANALGÉSIQUE)
RELIEVES ACHES & PAINS

SUPT. GENTER VISITED HIS FIRST PASTORATE

District Superintendent Myron E. Genter returned last Saturday from a trip to Barneveld, N. Y., formerly known as Trenton, where he gave the chief address of the occasion on Thursday evening, October 11th. It was a special Old Home Day, after many improvements having been made in the church, and this was Mr. Genter's first pastorate, where he was resident for five years. Mrs. Genter accompanied him and the drive through the Berkshires, Mohawk Valley and the foothills of the Adirondacks, during ideal weather, was delightful.

Rev. and Mrs. Genter will observe Annual Open House Day for Methodists of the district and friends, at the District Parsonage, 56 Williams St., Friday, October 26, from two to seven o'clock.

Lemingwell Chicken Pie Supper

Tuesday evening the Ladies' Aid of the Lemingwell church held a most successful chicken pie supper in the vestry. About 150 enjoyed the following menu: Chicken pie, mashed potatoes, sweet potatoes, turnip, rolls, cranberry sauce, cake and coffee. The dining room was decorated in hallowe'en colors and the waitresses wore hallowe'en caps and aprons. The waitresses were Mrs. John Ross, Mrs. Frances Rose, Mrs. Roy Beard and Mrs. N. E. Whiting. The cake was in charge of Mrs. Silas Lemingwell. Those assisting in the kitchen were Mrs. John Rathbone, Mrs. Forest Lefingwell, Mrs George Borden, Mrs. A. H. Beebe, Mrs. Clinton Rogers and Mrs. Ellis.

Bride from Lebanon

Announcement has been made by Mrs. Roger L. Blake of Norwich of the marriage of her sister, Miss Doris Briggs, a nurse at the Lawrence-Memorial and hospital in New London, Nelson Dexter of Poquonoc Bridge. The ceremony was performed September 1st in Mystic. Mrs. Dexter is the younger daughter of Judge of Probate George E. Briggs of Lebanon.

Ends All Signs Of Filthy Dandruff

Best Way To Prevent Baldness

Filthy dandruff in your hair and on your shoulders is as conspicuous as a red flag. Dandruff always irritates the scalp, strangles the hair and makes it fall out—as millions of baldheads can tell you.

Before dandruff has made you a baldhead get a bottle of Parisian Sage and start using it today. Your hair and scalp respond to the very first application. All itching instantly disappears—hair stops falling out and every bit of dandruff is destroyed.

Parisian Sage is more than a dandruff destroyer—it makes the hair live looking, vigorous, glossy and easy to manage. Pleasant, not a bit sticky or greasy—so use it freely. Lee & Osgood Co. and all druggists sell Parisian Sage with guarantee of money back if you are not thoroughly satisfied.

HENRY C. DIXON, M. D.
Room 315 Thayer Building
Practice limited to diseases of the eye
Phone 3247-W
Office Hours, 1 to 4 P. M.
Other Hours by Appointment

Lewitz Bros. Cider Mill
Run Every Day Except Sunday.
Fitchville — Bozrah Street.

"IN MEMORIAM"
by EVELYN COUCHMAN
Reviewed in this issue of The Bulletin, is now on sale at
The Cranston Co.
Price 50c.

1799 1928
Norwich, Wednesday, Oct. 17, 1928

VARIOUS MATTERS

Light vehicle lamps at 5.36 this evening.

Saint Margaret Mary is commemorated in the church calendar Oct 17th.

The atmosphere is hazy with smoke, rising from bonfires of leaves all about the town.

Cider mills about Colchester are running overtime, using up the windfall apples.

Five per cent will be added to all unpaid water bills after the 20th.—adv.

A number from this vicinity will attend the military show in New York this week.

A special baptismal service is planned at the Central Baptist church for Oct. 28th.

Granges and church organizations are making profit by holding harvest luncheons just now.

From Saybrook Point Harold McCombs has gone on a motor trip to Maine and Canada.

Books on gardening and shrubs suitable for fall planting are in demand at the Otis library.

At the annual meeting of Old Lyme branch of the Red Cross, Mrs. L. S. Davis was elected chairman.

Regular meeting, Somerset lodge, Wednesday, 7:30 p. m. Smoker, entertainment, supper at 8 p. m.—adv.

No one has more perplexing problems just now than has the man who is keeping the home fires burning.

The former Jacob Betts' cottage on Willimantic camp ground has been purchased by Rev. Frank Gray, of Burnside.

All Elks are requested to be at Elks' home, Wednesday night, at 7 o'clock, for parade.—adv.

Two Willington young men, Nelson Usher and Arthur Benson, who are on a hike through the west, have reached California.

Mild weather is influencing many families to remain at country and shore homes much later than they had originally intended.

Even the furs on display in local windows show the vogue of rich, deep brown tones—going to be of special importance this season.

All the babies and young children in the town were out during Tuesday, when the mercury rose to 72 degrees during the afternoon.

"Does Social Work Patch or Build?" United Workers lecture, Miss Clare Lonsley, Bushnell chapel, Wed., at 8. All are welcome.—adv.

Mrs. Helen Radcliffe has returned to New York after spending the summer as secretary for the James Jay Smith Co., Old Lyme shores.

One successful potato grower this year is George N. Perry, of Scotland, who has been assisted by several helpers in harvesting his crop.

Grocers are proffering sugar supplies at exceptionally attractive prices, as an encouragement to housewives who are doing home canning.

The Catholic Woman's club is to begin its season's meetings Thursday afternoon at the rooms of the Ladies of Columbus.

James E. Lord, of Lord's Hill has a flock of about 70 blooded sheep. The other day a stray dog got into the flock, killing four and mangling six or eight.

Mrs. Edith V. Cook will speak at Republican headquarters, Thurs., 3 p. m. for women.—adv

The second meeting of the season is to be held today (Wednesday) by Comfort circle of the King's Daughters with Mrs. Frelove Miller, one of the members.

In razing the former Stead building on Franklin square the contractors have gotten down to the beams of the first story. The premises are now safeguarded by a substantial railing.

The meeting of Waterford branch of the American Red Cross will be held, following the October meeting of the nursing service at the home of Mrs. W. Ellery Allyn Friday afternoon.

The teachers, substitute teachers and officers of the United Congregational church school are to hold their October supper and conference at the Community house at half past six o'clock Thursday.

All women are invited to attend meeting at Republican headquarters, Thursday, 3 p. m.—adv.

Mr. and Mrs. Herman Krauss of Hadlyme have just received a letter from their son, Herman, mailed the last of August from South Africa. They expect that by now he is on his return trip.

Harry Nellan of Colchester, who has been driving on the main line from Hartford to New London, for the Connecticut Motor Transportation Co., is now driving from the Submarine base to New London.

Whist and pinochle tonight, Eagles hall, Main street, 8:15 p. m.—Adv.

Connecticut men are in Boston, October 15 to 18, for the annual convention there of the Laundry Owners' National association of the United States and Canada. Three thousand laundry owners are attending.

Miss Hazel Edna Graham, who has been spending the summer at the home of her mother, Mrs. Ames J. Graham, in Tolland has left to become head of the vocal department at Lincoln normal school, Marion, Ala.

Attention, Elks! Report at Elks' home, Wednesday night, at 7 o'clock, for parade.—adv.

Excellent progress is being made in putting on the final touches to the new nine holes of the Winnapaug Golf club, Westerly. The greens have all been planted and the substantial growth of grass is promising.

Wednesday, Oct. 17, I will be at the drug store of George M. Rathbone, West Side, from 11 a. m. to 1 p. m. to collect city taxes. H. T. Robinson, collector.—adv.

CITY PINOCHLE LEAGUE IS TO START SEASON

The city pinochle league is to get under way for the season this (Wednesday) evening at the Duwell Athletic club. The executive committee of the league expects the players to be on hand so that play can be started not later than 8 o'clock.

For the first evening's play the schedule is as follows:

First half—Duwells vs. Sons of Hermann, J. O. A. Mechanics vs. Foresters, K. of C. vs. Moose, Eagles vs. Thermos, Grotto vs. American Legion

Second half—Duwells vs. J. O. A. M., Sons of Hermann vs. K. of C., Foresters vs. Moose, Eagles vs. Grotto, Thermos vs. American Legion.

First Lists by Registrars

The registrars of voters have prepared and posted the "first lists" of voters, which it behooves qualified citizens to peruse so that they may know whether their names are correctly on the list. These are posted in the corridor at the court house and at the republican and the democratic headquarters.

PERSONALS

Mrs. Lizzie Potter has returned to her home at Noank following a visit with friends in Waterford.

Grover Beardow has closed his home in Pine Grove, Niantic and has left for Taftville to spend the winter.

Mrs. Theophile Viau of Baltic underwent a major operation at St. Joseph's hospital, Willimantic Tuesday.

Mr. and Mrs. Burt Peck and Mr. and Mrs. W. H. Mitchell of Norwich, has been guests of Mabel S. Pickup, at East Beach, Quonochontaug.

Mrs. Donald Fraser and son of Salem motored through the White Mountains over the week end with New London friends, and Crawford Notch.

Mr. and Mrs. Latham Avery of Groton Long Point celebrated their 50th wedding anniversary Monday, between 100 and 120 relatives and friends being in attendance.

Miss Sarah Richmond of Westerly has been called to Plainfield, by the death in Norwich of her brother, Joseph Cardinal, who was struck by an automobile Sunday.

ARRANGE RECEPTION FOR RITCHIE AND LONERGAN

At a meeting of the Ritchie-Lonergan committee of the Smith-Robinson democratic club, Monday evening at the club rooms on Franklin square, plans were completed for the rally to be held in the town hall on Friday evening. Governor T. Ritchie and Congressman Lonergan are expected to arrive in the afternoon when they will be received by a reception committee, comprising three former mayors, Timothy C. Murphy, Milo R. Waters and J. J. Desmond and by Thomas J. Kelly, who will conduct them to the Wauregan hotel for luncheon.

A reception is to be held from 7 to 7:30 in the evening to which the public has been invited. There will also be a street parade, with red fire and headed by a band. At the town hall provision is being made to care for an overflow crowd as amplifiers are to be installed in Union square where those who are unable to get into the hall may hear the rally proceedings and addresses.

MOTORCYCLE RIDER AT TAFTVILLE WAS INJURED

Leonard Picord, 21, of 10 South A street, sustained lacerations of the face, neck and left side Tuesday evening at Taftville when the motorcycle he was riding crashed into the side of a small coupe on Merchants avenue at the Taftville fire station. The coupe was driven by Fred C. Geer of 32 Peck street, who is to appear in the city court on a charge of failure to grant right of way, which is made against him by Officer Paquette.

Mr. Geer had driven his machine off the street into the roadway at the entrance to the fire station and was driving back onto the street when the motorcycle hit his car, it is understood.

Picord was attended by Dr. George Thompson and taken to the Backus hospital.

FRIDAY IS EXTRA DAY FOR MAKING VOTERS

The board for making voters in Norwich has decided to be in session for an extra day this week in order to give three days to handle the great number of applications which are yet to come before the board.

The extra day chosen is Friday. This will give three days, Wednesday, Friday and Saturday, of this week in which to complete the work. As there are still over 2,500 of those who put in applications which are yet to be made voters, it is considered that these three days this week will be none too much time to get through with the work. Saturday is positively the legal limit on which voters can be made so that it is advisable for all who have not come before the board to do so without waiting until the last minute.

WAGE CUT ANNOUNCEMENT IN EASTERN CONNECTICUT MILLS

According to an announcement made at Providence Tuesday, a five per cent wage reduction is to become effective next Monday in several eastern Connecticut mill corporations, viz: The Wauregan company, Aldrich Bros. company, the Totokett Manufacturing company and the Lawton Mills corporation.

Nearly 5,000 workers will be affected.

The cut by the Wauregan firm will affect the Ponemah mills at Taftville, the Wauregan mills at Wauregan and the Quinnebaug mills at Danielson. The Aldrich Brothers plant is at Moosup, the Totokett plant at Versailles and the Lawton mills at Plainfield.

Announcement of a wage cut was posted Tuesday at the Baltic company mill at Baltic.

EXPECTING INJUNCTION AGAINST GAS & ELECTRIC DEPT.

It is understood that a movement has been started among local merchants engaged in the retailing of electrical appliances to secure an injunction from the superior court restraining the city's gas and electric department from selling electric appliances. There has been more or less feeling among local electric appliance retailers over the retailing of such appliances by the gas and electric department. No verification of the reported movement to secure an injunction could be made Tuesday.

BAPTISTS OF STATE ELECT DR. PITT PRESIDENT

At the opening session of the 150th annual meeting of the Connecticut Baptist convention, held at Stamford Tuesday, Rev. Dr. David A. Pitt of this city was elected president, Rev. Dr. M. C. Burt first vice president, Mrs. Allyn W. Brown of West Hartford second vice president, Rev. Elbert H. Gates of Hartford secretary. The Hartford National Bank and Trust company was chosen as treasurer.

FUNERAL
William H. Collins

The funeral of William H. Collins, assistant manager of the United States Finishing company for a number of years, was held at 2 o'clock Tuesday afternoon at his residence, No. 6 McKinley avenue, with a large number of mourners present. The services were conducted by Rev. Samuel H. Howe, D. D., of Park Congregational church and there was a wealth of beautiful floral remembrances.

Burial was in Maplewood cemetery, and a committal service was read by Rev. Dr. Howe. The honorary bearers were James Purdon, John F. Rogers, George Stephens, Edwin Tracy, Henry F. Parker and Frederic H. Cranston. The active bearers were Harrison C. Noyes, Richard Seed, William Crowe, John McDougall, William Banfield and George Roberts. Undertaker C. A. Gager was in charge of the funeral arrangements.

Rosendahl Will Broadcast.

Lieut. Commander Chas. E. Rosendahl will broadcast Wednesday night, October 17th, from 8:30 to 9 his story on his flight across the Atlantic as guest observer aboard airship Graf Zeppelin. He will be introduced on the air by Amelia Earhart. This talk will be broadcast in the Veedol half hour over WEAF and 18 stations associated with the National Broadcasting company.

DECLARES MOST VALUABLE ASSET OF NORWICH IS ITS YOUNG FOLKS

The old idea of the chamber of commerce, to get a new industry, is passe, said J. W. Griest of Chicago, the principal speaker at the annual meeting and banquet of the Norwich chamber of commerce, Tuesday evening at the Wauregan hotel. Mr. Griest said that the chamber of commerce stands as the largest institution in the community and that no corporation is as big or as broad as the chamber.

Six directors were elected by the chamber members, during the evening, to replace six retiring directors. The full board of directors will meet some time within the next ten days to elect officers.

With nearly 200 present, members of the chamber, their wives and other guests, the annual banquet got under way about 6:15 o'clock in the large dining hall. The blessing was asked by Rev. Gordon F. Bailey, pastor of the First Congregational church. Norwich Town. The menu served was as follows:

New England Fruit Cocktail
Hearts of Celery — Stuffed Olives
Fresh Vegetable Soup
Roast Prime Ribs of Beef au Jus
Yorkshire Pudding
Mashed Potatoes — Stewed Corn
Cold Slaw — Pimento Salad
French Bread — Assorted Cakes
Chocolate and Vanilla Ice Cream
Coffee

Throughout the menu a most pleasing musical programme was given by St. Mary's male trio, Edward T. Connelly, M. J. Farrell and Nicholas J. Spellman, Mr. Spellman presiding at the piano. Their programme included the following numbers: Medley, Old Airs (Brauen), by the trio; Answer tenor solo (A. S. Robyn), Mr. Connelly; Mississippi Mud, baritone solo (Harry Harris), and whistling imitations of the birds of the forest by Mr. Farrell; In the Gloaming (Harrison), by the trio.

A special feature of the musical programme was a quartette number by Joseph C. Worth, William G. Park, Frank R. Murdy and James L. Case, who were called on by Mr. Connelly, the song leader, during the dinner. There were also community song numbers.

Directors Elected

About 7:30 o'clock, Harold D. Larrabee, president of the chamber, called the gathering to order and announced that the first business would be the election of six new directors as successors to six whose terms are expiring. Mr. Larrabee announced that by the provisions of the by-laws nominations are brought in by a nominating committee and that nominations could also be made from the floor. He submitted the six names as brought in by the nominating committee, as follows:

George Fellows, Cyril E. Fitch, Henry F. Lowers, Abner Schwartz, John R. Tarrant and Joseph C. Worth.

Mr. Larrabee asked if there were any other nominations. As there were none, a motion closing nominations was adopted after which the secretary was instructed to cast one ballot in favor of the committee's nominations and the nominees mentioned above were declared elected. Their election was greeted with applause.

Financial Plea for United Workers

Mrs. Charles B. Gilbert made a plea for increased support, financially, of the United Workers. She called attention to the fact that the annual district visitation of the United Workers is at hand. The organization's expenses the past year were $56,000, she said, and of this amount the Norwich public contributed $1,600. "If we had plenty of money to carry on our work we shouldn't say a thing," Mrs. Gilbert said. "For three years our work has had to be curtailed." She spoke of the varied and numerous activities of the United Workers in the several departments and called attention to the fact that in addition to carrying on these activities the organization cares for the operation of the Rock Nook Home and the Sheltering Arms. "Don't let your wives do it all," said Mrs. Gilbert. She said that if anyone wished to designate a gift for any one department or split it among the various departments, such designation could be made at the time of the gift. Contributions as low as 25 cents are welcome, Mrs. Gilbert said, but she added that she hoped the contributions would be larger than that sum.

Expansion at Thermos Plant

Following Mrs. Gilbert's talk, Mr. Larrabee presented James E. Roantree, treasurer of the American Thermos Bottle Co., who briefly told of the expansion at the Thermos plant on Laurel Hill. Mr. Roantree said the company has been using a great deal of outside space for the storage of merchandise raw and finished, and that this was the prime motive for the building of the new structure at a cost of $100,000. It is evident, from this, that we have confidence in Norwich, he said. He spoke of the company's appreciation of the co-operation of the gas and electric department of the city and of the chamber of commerce with the Thermos company.

The new structure will provide 40,000 additional feet of space and will provide ample storage space for the company and also additional manufacturing facilities for the company when such facilities are needed.

High Spots of the Year

Secretary Walter Pilcher of the chamber followed Mr. Roantree. Mr. Pilcher reviewed, briefly, some of the more prominent activities and accomplishments of the chamber the last 12 months his topic being, High Spots of the Past Year. After telling several humorous stories, Mr. Pilcher said that 124 members out of the total membership, 400, have actively served on committees the past year.

I must mention a few of these men, said Mr. Pilcher. They are the answer to my subject. The High Spots of 1928. These accomplishments have not been the work of the secretary but of the organization. I mention the names of some who have participated in this work to give you an opportunity to judge whether the chamber of commerce has been on the job.

Among those mentioned by Mr. Pilcher as especially active in committee work the past year were: Max Hanover, chairman of the publicity committee; Arthur L. Peale, who compiled a good deal of the material in the chamber's publicity booklet, just issued; Charles W. Taggart of the industries committee, who, Mr. Pilcher said, went out day after day with prospects who were considering locating industries in Norwich; Henry D. Johnson who has had charge of the preparation of the monthly business survey of Norwich; E. O. Rodier, who headed up the chamber's preliminary campaign committee; Abner Schwartz, chairman of the retail merchants' bureau; Joseph C. Worth, who, Mr. Pilcher said, did a fine piece of work on the Norwich exposition; John R. Tarrant, who handled the funds of the Norwich exposition; Roy D. Judd, who steered the finance committee throughout the year; James L. Case, prominent in many chamber activities, and who, Mr. Pilcher said, succeeded in getting a subscription for the newspaper of $500 to be taken out in advertising during the year.

There are many others who participated in the chamber's activities, Mr. Pilcher said. The Norwich chamber of commerce is not dead, by any means. In the opinion of the state chamber, the local membership have put over one of the finest chamber of commerce programmes in the state, said the secretary.

Assets of Norwich

Mr. Larrabee introduced as the principal speaker of the evening, J. W. Griest of Chicago who is conducting the merchants' institute here this week. His topic was "Community Assets and Liabilities."

After speaking, in a general way, of the settlement of Norwich some 225 or 230 years ago, the purchase of land for $300 and the present bank accounts totaling millions of dollars, Mr. Griest said it had occurred to him that the people of Norwich have some assets they have forgotten about. God gave you so much and in New England that he had to pile it up, he said. He gave you farm land and access to the sea. He gave you rock and stone. You have in New England, farms, factories, mines and the sea. It was not dollars and cents, but the spirit of the people that gave you wealth.

Those who inherited the wealth of their forefathers inherited their civic spirit, their enterprise, and courage to go out into the world. A community must run like the devil to stay where it is. It is the spirit of the people that has made some of the communities of the nation famous.

The Los Angeles calamity, the earthquake, was converted into an asset. When the flood came to Galveston the spirit of Galveston came back and built a bigger Galveston. What made Scotland what it is and what made Holland what it is? The spirit of the Scotch made Scotland and the Dutch made Holland.

Mr. Griest said there is a vast difference in creating wealth and getting wealth. Florida, he said, had to settle back to the basic principle of creating wealth. Let us get the salesmanship to sell our town to the stranger within our gates. Let us quit worshipping at the shrine of our fathers, telling what they did. Let us do something for ourselves. When we hear the industries of New England are slipping, I am going to tell you the industries of New England are not slipping. You are only changing from one to the other. He said the reason so many industries have gone south is because New England overlooked the relation of the human element to industry.

He said the most valuable asset in Norwich is the human element. You are overlooking it, the speaker said. I refer to the young man and the young woman. You have not provided sufficient recreation to take care of the idle hours spent by the human element, in your community. Mr. Griest made the prediction that the five-day week will come to stay "whether we want it or not or whether we believe in it or not." Manual labor is being replaced by machinery, he said.

With reference to the recognition of the value of recreational facilities in the south, Mr. Griest said that in any cotton mill community in the south there will be seen swimming pools, recreation grounds, with paid supervisors, and band concerts.

The chamber of commerce is one of the greatest assets you have in your community. Not only speak well of your city but speak well of each other. You can't sling mud with clean hands. Mudslinging always smears some bystander. Mudslinging is the last resort of the defeated. Let us turn over a new leaf and from now on see if it isn't possible to get cooperation and work together.

The tourist business is the largest business in the world. What are you doing to get the tourist trade? Get some signs out, more than you have. Make this city a place where the tourists will stop. Advertise what you have. You haven't advertised to your tourists to make them want to stop. Cash in on what you have in assets. Let the world know it through publicity and advertising. Transform your liabilities into assets.

Mr. Griest was giving a rising vote of thanks for his instructive talk, after which John H. Walters, of Nichols of Bridgeport, was introduced as the final speaker. Mr. Walters, whose topic was Innocuous Nebulosity, gave a highly humorous talk that met instant favor with the gathering. His humorous comments on the proceedings of the meeting on individuals present, the city and his comical references to Nichols and Bridgeport were heartily applauded. Mr. Walter's entertaining talk brought the annual meeting and banquet of the chamber to a close about 9.30, the singing of The Star Spangled Banner marking adjournment.

NIECES FOUND MRS. LESTER UNABLE TO TALK TO THEM

Two nieces of the late Mrs. Frances Dawley Lester, who lived in this city at 26 Warren street and who died in the Samaritan hospital at Troy, N. Y., on July 22 last, furnished the principal evidence Tuesday afternoon in the hearing before Judge of Probate Nelson J. Ayling upon the admission to probate of a codicil to Mrs. Lester's will, under the terms of which codicil Dr. Thurman A. Hull of Troy is one of the beneficiaries. The codicil was made ten days before she died and while she was a patient at the hospital in Troy. Mrs. Lester's sister, Mrs. Emma Clark Dawley of Brooklyn, N. Y. and her nephew, DeForrest Dawley sister, Mrs. Margaret Dawley Caruso of of Ottowa, Canada, are the contestants of the codicil.

It is estimated that Dr. Hull would be a beneficiary under the codicil to an amount of approximately $125,000 or more, Mrs. Lester's estate amounting to between $425,000 and $475,000.

Mrs. Lillian D. Schafhirt of 1950 Nostrand avenue, Brooklyn, N. Y., and her Newark, N. J., daughters of Charles Dawley, a brother of Mrs. Lester, testified to calling on Mrs. Lester at the hospital on July 18. Mrs. Schafhirt said that Miss Jennison, a nurse, was in the room and that Mrs. Lester was in bed and looked so bad that the witness thought she was going to die. The witness said she started to cry. Mrs. Lester did not say a word, but only made a gurgling noise in her throat. Mrs. Schafhirt testified that Mrs. Lester had been in the habit of sending a check monthly to her father, but the July check had not come, and she asked Dr. Thurman Hull who was taking care of Mrs. Lester's affairs. He said he was and he would have Mrs. Lester sign a check to send to Mr. Dawley.

The witness told of leaving the hospital with her sister in an automobile which Dr. Thurman Hull drove. On the way the doctor asked about Eddie Jacoby whom Maud Parker, Mrs. Lester's favorite niece, had married secretly.

"Who is this Jacoby? Is he a Jew?" the doctor asked.

"Yes, I think so."

"Well, you didn't suppose I was going to let this Jew come up here and get your aunt's money? I had her draw a codicil on Maud Parker's share."

Mrs. Schafhirt said the doctor told them eight people were to divide Maud Parker's share. He mentioned Fanny Wright, Dr. Walker and the Ross girls. He didn't say anything about himself.

Continuing her testimony, Mrs. Schafhirt said that Dr. Hull said that Jacoby would no doubt try to break this codicil, but he could put it over because of his influence in Troy. She said the doctor gave them the impression that he was a big man in Troy. Asked if one of his assets towards greatness was because he was a Methodist deacon, the witness said the doctor didn't mention that. He told them that he had not witnessed the codicil but had had three other doctors sign so that he would not be implicated in it.

When they separated, the doctor said to them: "You are going home with more information than you expected to get and if you hadn't looked all right I wouldn't have told you. You girls stick to me and this Jew won't get your Aunt Fanny's money."

Mrs. Margaret Dawley Caruso of Newark, N. J., another niece of Mrs. Lester, followed Mrs. Schafhirt on the stand and testified as to the visit at the hospital on July 18 with Mrs. Schafhirt in which the witness largely corroborated the testimony of the former witness as to Mrs. Lester's appearance and the conversation in the automobile with Dr. Thurman Hull.

In regard to the conversation Mrs. Caruso said Dr. Hull said he knew what he was doing and he could put this over in Troy, so that Jacoby would get none of this money. Dr. Hull did not tell that he was included in the codicil, the witness said, but said there in it were people who had been kind to Mrs. Lester.

On cross examination by Attorney Brown it was brought out that Maud Parker was married to Jacoby about two years before she died, but the family had no knowledge generally of the marriage, and the witness said she didn't know of the marriage until after Maud Parker's death.

Testimony by Interne

Dr. Harry B. Franchere, interne from Aug. 1, 1927 for a year at Samaritan hospital, testified that he first saw her at the hospital on July 8, following an order to take a history on Mrs. Lester's case. The doctor said that it had come indirectly soon after Mrs. Lester became a patient that internes were to stay away from her.

Dr. Franchere said that Mrs. Lester was sitting in a chair and gave no sign of recognizing his presence when the nurse told Mrs. Lester what the doctor was there for. At no time when he saw Mrs. Lester did she ever speak a word to him, Dr. Franchere said. The doctor testified to seeing Mrs. Lester on July 9, 10 and 11, her condition continuing in a bewildered state.

The doctor read a progress sheet on the patient which showed she died July 22. From July 8 till she died, the doctor said she never recognized him, was never rational and incapable, in his opinion, of the simplest business transactions.

On cross examination by Attorney Brown the doctor said the Samaritan hospital did not take mental cases if they knew it first. He had never known a patient turned out if the case happened to be a mental one.

On redirect examination by Attorney Stewart, Dr. Franchere said he did not know whether Dr. Hull had written more than one history of Mrs Lester's case and he did not know whether any early history of the case written by Dr. Hull had been destroyed. The doctor said he knew that bedside records and charts on this case were kept under guard to protect them against mutilation and theft. Miss Allison, the superintendent, told him she had them in her safe in the hospital.

Asked whether he hadn't told Dr. Hull and his brother, when he met them in the post office lobby, that he had seen Mrs. Lester two or three times, Dr. Franchere said he had, but this was only a casual answer and the number had no significance.

Nurse Finishes Testimony

Miss Mary Nancy Collins, the nurse, who had been on the stand when court adjourned Monday, continued her testimony Tuesday morning. She was given a stiff cross-examination by Attorney Brown in the course of which she denied having any knowledge of feeling by the hospital authorities against the two Doctors Hull, either for political or any other reasons. Miss Collins was sharply questioned by Attorney Brown about the oath nurses take about holding in confidence whatever transpires in relation to a patient. She called it the Nightingale oath. He inquired if she had regarded that oath when she "spilled" all this to Attorney Stewart in Troy. The word "spilled" brought an objection from Attorney Stewart. The nurse said that she and three other nurses who were here to testify had consulted the hospital authorities and the board of trustees and had been told to go ahead.

Incidentally Miss Collins was the means of reminding the court that it was time for the noon recess. While Attorney Brown was discussing with her Mrs. Lester's and her own acquaintance with the French language.

"Now," said the attorney, "if I should ask you in French what time is it, how would you answer."

"I should say it was time to eat," the witness replied, while he court room burst into a roar of laughter and Judge Nelson J. Ayling ordered a recess as he noticed that the hands of the clock pointed to five minutes before one.

During the court session Tuesday four nurses from the Samaritan hospital who were to testify were excluded from the court room while a deposition from Miss Grace E. Allison, superintendent at the hospital was read.

The hearing will continue today (Wednesday).

ADVISES TRADE EXPANSION BY MERCHANTS' COOPERATION

As far as I can see Norwich is in a satisfied state, the chief reason for which is lack of vision, said John W. Griest of Chicago in his address on Cooperative Plans for Trade Extension at the noon day meeting of the Better Business Congress held Tuesday at the Wauregan hotel under the auspices of the Merchants bureau of the Norwich Chamber of Commerce. You have been satisfied with the trade you have been getting and have allowed New London and other cities to reach out and slowly get your trade away through cooperative efforts. For his topic in the morning, Mr. Griest took the second factor, Merchandise, given by him Monday morning as one of the three factors of successful salesmanship. The other two are the customer and the salesperson.

Cooperate For Trade Extension

Cooperative Plans for Trade Extension is practically new in the field of advertising, said Mr. Griest at the noon day meeting of the Better Business Congress at the Wauregan hotel, and as advertising is a system of education cooperative plans for advertising must be carefully planned. In cooperative efforts you must sacrifice things and go with the other fellow as far as he is willing to go. The daily paper is an excellent medium to reach out into the field. The idea of cooperative advertising must be sold to at least 100; not only a half dozen or 25.

Mr. Griest cited where special supplements had been used in other cities in cooperative advertising and not only increased business had been the outcome, but new industries had come into town. The first step to be taken is to agree to advertise regularly once a month for a period of twelve consecutive months. It should not be done at spasmodic intervals, and all kinds of businesses ought to join in the idea, not only a few, for in bringing the people into Norwich everyone is benefitted. Mr. Griest pointed out several instances where cooperative advertising had been successful in other towns and before closing his remarks presented the merchants a code of ethics that might be followed. They are:

1. We agree to conduct trades days regularly once a month for a period of twelve consecutive months.
2. We agree to conduct these trade days on the second Tuesday of each month.
3. We agree to advertise not more than three and usually two articles at genuine trade day prices. These articles to be seasonable and reasonably priced.
4. We agree to place these articles in our windows the Saturday preceding the trades day with a card stating these articles on sale at this price trades day only.
5. We agree to advertise no article at trade day prices that another merchant is offering on the same day at a trade day price.
6. We agree to direct a customer to the proper store when that customer asks for an article in our store on trades day at the trade day price offered by another merchant.
7. We agree to abide by the decision of a vigilance committee, this committee to be a secret committee.
8. We agree to serve on the vigilance committee when appointed.
9. We agree to attend an evening dinner on the evening of the trade day. This dinner to be paid for out of the trade day funds.

Minor changes can be made to the above code of ethics, said Mr. Griest but the third one should stand as written at it is the golden rule of cooperative efforts. Asked as to whether four times a year was sufficient for cooperative advertising, Mr. Griest responded that three or four times was not sufficient, there being space for once a month in between.

Mr. Griest will continue his addresses today (Wednesday), speaking upon the subject, Push, Pep and Personality, in the morning and at the noon meeting What Business Management Means.

At a recent reunion of the Fisher family in the town of Scotland, seven children were present with their families making a total of twenty-nine. The reunion was held at the home of the parents of the 7 children, Mr. and Mrs. Charles Fisher.

DIED

KINNEY—In Norwich Town (Bean Hill), Oct. 16, 1928, Mrs. Rosa Kinney, aged 82.
Funeral notice later.

Your Opportunity
To Make
Lamp Shades
Flowers
Crystal Trees
Crepe Twist Bags
Novelties and Decorations
Under the Expert Direction of
MISS SCHULTZ
— From —
Dennison's Fifth Avenue Store
Classes Daily During This Week.
Instruction Free.
The Cranston Co.
25 BROADWAY

The Aviator

Absolute dependability is aviation's first law and that is why I use dependable Champion Spark Plugs.

Champion is the better spark plug because it has an exclusive silimanite insulator specially treated to withstand the much higher temperatures of the modern high-compression engine. Also a new patented solid copper gasket-seal that remains absolutely gas-tight under high compression. Special analysis electrodes which assure a fixed spark-gap under all driving conditions.

Beginning October 4th and every Thursday thereafter the Champion Sparkers will broadcast over the Blue Network of the National Broadcasting Company from 8:30 to 9:00 p. m. Eastern Standard Time.

CHAMPION Spark Plugs TOLEDO, OHIO

Dependable for Every Engine

DUWELL CLUB DISTANCE MEN IN RACE WITH HOPE A. C. SATURDAY

The Duwell distance runners who have been inactive, except for semi-weekly workouts, since the recent New Haven police meet, will swing into action here Saturday afternoon when they match strides with the harriers from the Hope A. C. of Westerly in a five-mile team race.

Arrangements for the race were completed last night with the receipt of word from the city across the border that the team would be able to come here Saturday afternoon. Although the Hope A. C. had accepted the challenge of the local club earlier in the week a definite date for the match was not set until last night. The race will be run over a five-mile course through the principal streets of the city and the winner will be determined through the low point system.

Each team will be allowed to enter as many men as it desires but only the first five of each club to finish will count in the scoring. To the club placing the first five men will be awarded a trophy and the individuals to count in the scoring will receive medals. Place prizes for the first three men to finish, regardless of what team they belong to, will also be awarded.

Although the Duwells have taken part in over ten races to date this season, the race with the Hope A. C. will be its second team match. On July fourth, the Duwells went to South Manchester and decisively defeated the team representing the Board of Recreation, taking every prize. At the time, it was agreed that the men from the Silk City would give the locals a return match at home, but the affair never materialized.

In the Westerly outfit, the locals will meet with much stronger competition than was provided at South Manchester, and it is expected that the race will be hard fought throughout the entire five-mile distance and that each of the athletes to finish will figure prominently in the scoring. Although neither organization figured in the team scoring at the annual Memorial day race here, the Hope A. C. placed well ahead of the locals. The big race, however, was over a ten-mile course and the local men figure that they will do much better over the shorter distance.

The men who it is expected will wear the blue and gold of the Duwell A. A. are the Keeley brothers, Austin and Johnny; Johny Boldergbine, Alfio Urbanatti, William Kerr, Eddie Enos Eddie Antoofian, Harry Rollband and Nipper Zinavage. The Westerly lineup has not been announced as yet but in all probability it will be headed by Chief Horatio Stanton, lanky Narragansett Indian, who placed fifth in the Port Chester marathon a week ago.

EASTERN ELEVENS PREPARE FOR MAJOR CONTESTS

NEW YORK, Oct. 16—(AP)—"Harvard" beat the Army today but it was only in practice.

The Army scrubs, using Harvard formations, scored twice on the first string team at West Point and thereby caused "Biff" Jones considerable concern. The varsity will be given lots of work to do for the next few days so that it will be on edge when it clashes with the Crimson at Cambridge this Saturday. It will be the first meeting of these two teams since 1910 and the Cadets have yet to record a victory.

With the return of Norman Hall and Firpo Greene, guards, only Johnny Hoben was missing as Mal Stevens put the Yale squad through a light scrimmage. Hoben, however, is expected to start against Tuss McLaughry's Brown Bears.

With the return to the huddle system, Princeton had its snappiest workout of the year. The Tigers who meet Lehigh next, appeared more comfortable with the huddle than they were when the quarterback was barking the signals.

Charlie Crowley, breathing optimism after Columbia had gone through with a brisk workout, fought shy of making any rash predictions but did say he thought the Lions would be a surprisingly good showing against Dartmouth.

Frank Cavanaugh drilled his Fordham team in the defensive side of the game, well aware of the scoring potentialities of Holy Cross which the Maroon meets at Worcester.

Payne Beats Schaaf

BOSTON, Oct. 16—(AP)—Tiger Jack Payne, New York Negro heavyweight won a decision over Ernie Schaaf, Boston sailor, in a ten round boxing bout here tonight. Payne weighed 178 pounds and Schaaf 196. Schaaf had weight, height and reach on Payne, but was clearly outpointed.

CUBS SILENT ABOUT RUMORED HORNSBY DEAL

CHICAGO, Oct. 16—(AP)—Whether Rogers Hornsby, the much tossed about manager of the Boston Braves, would appear in the Chicago Cubs' lineup next season, was more or less a conjecture today as William L. Veeck, president of the Cubs, would neither deny nor confirm the rumor.

"I am in no position to say anything at present," said Veeck. "We would like to have Hornsby, as would any other club in the major leagues, and are in the market for available good players to bolster up the team."

Veeck declined to deny reports that the Cubs' management was negotiating with Emil Fuchs, president of the Boston club, for the transfer of Hornsby's contract.

"I have nothing to say on the matter," said the Cubs' president. "Too many deals have been ruined by publicity, and if the Cubs purchase Hornsby nothing will be said officially until the deal is completed."

Rumors of the trade, one of the most important in baseball history, have been circulated since the start of the world series. At that time both Veeck and Fuchs denied they had discussed the possibility of the Boston manager joining the Cubs. Hornsby, however, said he expected to be wearing a Cubs' uniform next season.

Baseball gossip has it that the Cubs' president and Fuchs first discussed the subject a month ago. Fuchs, facing a deficit for the season, was said to have agreed tentatively to the proposition. Later discussions were said to have brought up the subject of price, the Braves placing a price of $250,000 on their manager and two or three players.

Freddy Maguire, second baseman, Pitcher Charlie Root and either Outfielders Cliff Heathcote or Earl Webb were mentioned as players who might be involved in a deal that would bring Hornsby to Chicago. President Veeck, however, denied that Heathcote would be included in any trade.

A month before the season closed Hornsby was reported to have signed a six-year contract at Boston. This later simmered down to a three-year contract with option of renewal. Hornsby's annual salary was reported close to $40,000. If the Cubs purchase the Braves' manager it would make over the contract.

HARVARD SCORES FOUR TIMES AGAINST SCRUBS

CAMBRIDGE, Mass., Oct. 16—(AP)—Using his plays it will attempt against the Army on Saturday, the Harvard varsity football team today scored four times on the scrubs in a 45 minute scrimmage.

Captain Arthur French made the first touchdown with a seven yard end run, two resulted from forwards, and the fourth came when "Red" Grant, a third string halfback, carried the ball over on a line plunge after Crawford advanced it 20 yards.

A significant shift was made in team A's lineup when Head Coach Arnold Horween switched Dick O'Connell and Frank Pickard, who have been playing left and right end. O'Connell's weight was believed to have been Horween's motive. Jim Douglas, another end who is considered on a par with O'Connell and Pickard, was not in uniform today. He was bruised in the North Carolina game and it was not considered likely that he would play against the Cadets.

Up to today the Crimson varsity had a repertoire of but seven plays, four running, two forwards and one lateral pass. Horween has been slow in giving his players more until they had digested these but he added eight more, including several which he classed as deceptive during the practice session.

HOME TOWN CELEBRATES IN HONOR OF COCHRANE

BRIDGEWATER, Mass., Oct. 16—(AP)—An unofficial holiday was declared today here to give the townsfolk an opportunity to celebrate over the honor bestowed on the town's most famous son, Gordon "Mickey" Cochrane, the young catcher for the Philadelphia Athletics, who has been named as the most valuable player in the American league.

Cochrane himself, was missing. He is now hunting in the New Brunswick woods. His young wife, the former Mary Bohr, of this town, their small son and the ball player's parents, Mr. and Mrs. John Cochrane, appeared in his stead to receive the congratulations of his boyhood friends and well-wishers.

SCHWARTZ MAY GET CENTER BERTH SATURDAY

(Special to The Bulletin)

STORRS, Oct. 16—After a day of rest from active workouts, the Connecticut Aggie varsity took to their daily practice sessions this afternoon with renewed vigor and displayed a mid-season drill exhibition replete with dummy scrimmage, signal practice, and new plays. Head Coach Sumner A. Dole took the player under hand this afternoon following the descriptive board talk, given last night, in order to formulate a well-rounded out week of drilling for the Lowell Textile contest Saturday at Lowell.

The general physical condition of the squad on the whole is fair, considering the strenuous hour of football indulged in at Orono last Saturday when the Nutmeggers struggled with Maine in a scoreless tie. Captain Sayer's leg injury is slowly responding to treatment but in the meantime Coach Dole is using Moe Levson at the tackle position. Levson is the Aggie chieftain's understudy and while only a sophomore, he has displayed a capable ability at the position. William Knaut, varsity center, who received a shoulder injury in the game following a recovery from a hand bruise in scrimmage before the season opened, was on the sidelines in civilian clothes and it is very probable that the snapper back will be out of the fray Saturday. John Stangle, a junior, has been used in the center position in alternation with Frederick Schwartz, and at present it is a toss-up as to which one will get the assignment Saturday. Rhoar Flydal, regular fullback, was given a continued rest for another day, due to some minor injuries, but he is expected to be back in football togs soon. Coach Dole used Sam Harger in the fullback berth this afternoon.

The Blue and White machine is expecting a close game with Lowell who has won every start thus far this year. They defeated Trinity in their second game, 24-0, and the Coast Guard eleven in the opener, 12-0. Last year the Textile machine was defeated in their first meeting with the Aggies at Storrs, 28-6. The comparative scores seem to indicate the Lowell eleven as having a much stronger aggregation this fall.

TESTIMONIAL DINNER FOR VETERAN SPORTS WRITER

BRIDGEPORT, Oct. 16—(AP)—Forty years of newspaper work passed in review tonight, when Richard Howell, "Dick" to thousands of his friends in public and sporting life, was the guest at a reception and dinner in the Stratfield hotel in recognition of 40 years relationship with the Bridgeport Herald. It has been 40 years of news writing, editing, interviewing, sitting on the news desk, going to fights and the legislature, hobnobbing with politicians, and in these later years expertly analyzing the fistic sport and the political outlook and the men in both.

Dick Howell, and his ten-gallon sombrero, has been a character figure equally at the ringside, the political gatherings and the halls of legislation. A claim well supported for him is that he is the dean of newspapermen in the state among those who have "followed their nose for news." Others may have had longer service but it has been at the editorial desk that kept them from interminglingg with those who have been at the scene of action.

A devotee of the fistic sport, Howell has been to nearly every world's championship fight in a quarter of a century, and his wide acquaintance among those who followed sports was added to by his leadership in the old days of the rattlesnake hunting expeditions in the Schaticoke mountain region, in Kent, when "a cure for bites" could be legally carried on the hip of every hunter.

All these incidents in Howell's busy life were given the "once over" formally and informally, tonight as the veteran stood in the center of the gathering, and where he sat at the head of the bountifully spread and lavishly adorned table.

Newspapermen from all over the state and elsewhere were present, and what was said was in praise of the good sportsmanship of the guest of the occasion.

ELIZABETH ST. ELEVEN BEATS THE BLACKHAWKS

The Elizabeth street school football team defeated the Blackhawks in a fast and close game Tuesday afternoon by a score of 12 to 6. Romanowski and A Kirstein scored the two touchdowns for the schoolboys, while Sadusky scored the single touchdown for the Hawks. Lacey, Sikorski and DeKoven were the other stars for the Lizzies. Segel, Hoffman and Sadusky starred for the Hawks. The lineup:

Elizabeth St.—DeKoven and Fogarty ends; A. Schonski and Georgie, tackles; L. Kirstein and Schecter, guards; Sadinsky, center; Lacey, quarterback; A. Kirstein, right halfback; Lorinsky, left halfback; Romanowski, fullback.

Blackhawks—DeBarros and Tourtellotte, ends; Stanley and Blinderman, tackles; Eddie and Silvia, guards; Pecheeni, center; Segal, quarterback; Sadusky and Samuels, halfbacks; Hoffman, fullback.

Babe Dye Goes to New York

NEW YORK, Oct. 16 (AP)—Purchase of Babe Dye, heavy scoring wing of the Chicago Black Hawks, was announced today by the New York Americans of the National Professional Hockey league, the price was reported to have been in the neighborhood of $15,000.

COCHRANE VOTED MOST VALUABLE PLAYER IN AMERICAN LEAGUE

CHICAGO, Oct. 16—(AP)—Gordon "Mickey" Cochrane, 25-year-old catcher for the Philadelphia Athletics, today was named as the most valuable player to his club in the American league's 1928 season. Cochrane won the award by a margin of only two points over Heinie Manush, St. Louis outfielder.

In addition to having his name inscribed on the junior circuit's honor roll along with the previous winners, Cochrane will receive $1,000 in cash. The award was made by a commission of baseball writers from each city in the league.

In the voting, Cochrane received 53 points while Manush, who finished second in the American league's individual batting race, received 51.

Every member of the commission voted for Manush, two placing him first, one second, four third and one fifth.

Cochrane who joined the Athletics in 1925 and immediately broke into the regular lineup, ranked fourth last year, with 18 votes after receiving four votes in 1926. Mickey came up to the Connie Mack club from Portland, Ore., of the Pacific coast circuit where he started his professional baseball career after an eventful baseball and football career at Boston university. He caught in 130 games in the season just closed.

While only hitting .293, Cochrane was ranked by members of the commission as being largely responsible for the showing of the Athletics during the closing days of the campaign. His throwing arm and ability to tag runners out at the plate placed him high in the estimation of the baseball writers.

Under the American league's most valuable player award conditions, none of those who previously had won the honors was eligible for consideration. The previous winners were: George Sisler, St. Louis, 1922; Babe Ruth, New York, 1923; Walter Johnson, Washington, 1924; Roger Peckinpaugh, Washington, 1925; Geo. Burns, Cleveland, 1926, and Lou Gehrig, New York, 1927.

The commission making the selection was composed of Paul Shannon, Boston Post; Harry Neily, Chicago American; Ed Bang, Cleveland News; H. G. Salsinger, Detroit News; W. B. Hanna, New York Herald-Tribune; James Isaminger, Philadelphia Inquirer; J. Ed Wray, St. Louis Post-Dispatch, and Denman Thompson, Washington Star.

The official vote follows:

Gordon Cochrane, Philadelphia, catcher, 53 points.

Henry Marush, St. Louis, outfielder, 51.

Joseph Judge, Washington, first base, 27.

Anthony Lazzeri, New York, second base, 27.

William Kamm, Chicago, third base, 15.

Leon Goslin, Washington, outfielder, 13.

Earl Combs, New York, outfielder, 13.

Charles Gehringer, Detroit, second base, 12.

Charles Myer, Boston, third base, 11.

Waite Hoyt New York, pitcher, 8.

James Fox, Philadelphia, catcher, first, third, 7.

Joe Sewell, Cleveland, short, third, 6.

Luke Sewell, Cleveland, catcher, 6.

Ira Flagstead, Boston, outfielder, 5.

Edward Morris, Boston, pitcher, 4.

Harry Heilmann, Detroit, outfielder, 4.

Carl Lind Cleveland, second base, 4.

William Cisell, Chicago, shortstop, 4.

Owen Carroll, Detroit, pitcher, 3.

Harry Rice, Detroit, outfielder, 3.

Lew Fonseca, Cleveland, utility, 2.

Ted Lyons Chicago, pitcher, 2.

Urban Hodapp, Cleveland, third, first, 2.

Alex Metzler, Chicago, outfielder, 1.

William Regan, Boston, second base, 1.

Gets Most Valuable Player Award

Gordon (Mickey) Cochrane

FOUR FAST BOUTS FEATURE FIRST AMATEUR SHOW AT UNCASVILLE

Amateur boxing was ushered in at Montville last evening amid a blaze of glory and a rather small crowd for some unknown reason. If the hall had been filled not over 200 could have got it, but aside from the balcony there were quite a few vacant seats. Kid Wilson and Harold Talbot have inaugurated boxing and have started an athletic club in the town, and have worked hard to give the Montvillites a glimpse of amateur fighting right in their own back yard. For this reason it is surprising that so few turned out. However, after the Uncas club which they have named their organization gets going in good shape, more of the fans will get into the habit of turning out.

Especially will they fill the hall next week when their popular neighbor and exalted brother, Harold Talbot, the "Fighting Motorman," will toe the mark against his hated rival, "Farmer Steve," the Norwich bearcat. About a year ago these two lads had the town on their feet and no one can forget the battles that they put up. So save an open evening next week and journey down to witness a whirlwind affair, between two rough tough lads.

The lack of suitable boxers forced the management to put on only four bouts. Although this fact was rather disappointing it was consoling to know that the four were very good. Three o fthem gave the fans knockouts in slam bang bouts while the other was hard fought.

Kid Lewis of New London dropped the decision to Shiek Godear, the pride of Palmertown. The Shiek took the aggressive and kept on top of his man, and drove his blows in from any angle. Lewis was rather slow in getting going and the whirlwind style of the Shiek had him all at sea. Both weighed 142.

Billy Bicknell of Willimantic and Young Filippen fought the next battle of what started off to be three rounds. But it only lent two. The dusky Filippen, after clowing for two rounds and being dropped a couple of times managed to get over a wild right to Bick's jaw and the latter went down for the count, with about a minute to go in the final round. Both lads weighed 122.

Ted Biside of the West Side met a tough customer in Clif Martin of Palmertown. Clif connected several times with his hard, swinging left and his wild right, but Ted continued to drive in his hard rights and lefts until he finally wore Martin down. The Norwich boy set Martin down in the second with some stiff punches and had him on the verge of a K. O. when the referee stopped the fight. Ted had to fight his best to win over the game, tough villager. The former tipped the scales at 148, and Martin 150.

The final bout was a peach. Two little fellows evenly matched and both with terrific punches pummeled each other for about two minutes of the first round. They stuffed more action into that first round than is generally seen in three.

Eddie Sharkey of Norwich and Norman Reo of Montville drove each other around the ring with both lads trying to get over their rights. Norman connected first and Sharkey went down. But his good condition saved him. He hopped up fighting and after missing a right drove one to Reo's jaw which sent the latter down, for the count of nine. He was bleary-eyed on arising, and the fight might have been declared over then. He stood up unprotected, while Eddie waded in and dropped him again, and it was all over. Another match between these lads will certainly be interesting. Both weighed in at 112.

YALE VARSITY IS NOW AT FULL STRENGTH

NEW HAVEN, Oct. 16—(AP)—The "broken down" Yale football squad which since the beginning of the season has been represented in its games with only part of the regular material, today assumed full strength for the first time in a workout that consisted of light scrimmaging and passing and kicking the ball.

The return of Norman Hall to his old position of guard and Firpo Greene, mainstay on the other side of the line next to center, left only Hoben, first string quarterback, out of today's work. However, Coach Mal Stevens expects to be able to use his star signal caller against Brown on Saturday if his leg injury continues to improve. Hall returned with a healed foot he cut while in training last summer and it was thought he would not be able to play football until the Army game.

Supervised scrimmage was the order of the day with the varsity team playing a line only and making no attempt to score. Most of the varsity backs were used in the drill and several linemen took the places of regulars. Wilson, third string quarter, ran the team in signal drill but gave way to Ellis and Billhardt.

Among those who witnessed the practice today were Tad Jones, former head coach, and Jack Owsley, former assistant Yale coach and head coach of the Navy grid team.

Seals Win P. C. Pennant

SACRAMENTO, Cal., Oct. 16—(AP)—The San Francisco Seals today won the 1928 Pacific Coast league pennant by defeating the Sacramento Senators by a score of 9 to 5 in the sixth game of the play-off series.

SEVERAL HOLD-OUTS LISTED IN RAILS OF HOCKEY PLAYERS

NEW YORK, Oct. 16—(AP)—Baseball has closed its doors for the season but the term "holdout" still lingers in the professional athletic directory.

This time it is hockey. The first star of the ice world reported at variance with his owners over the size of his pay envelope was Frank Boucher, crack center ice man of the New York Rangers in the National Hockey league. The remainder of the team that won the world professional hockey championship in the Stanley cup series last spring—the brothers Bill and Bun Cook, in the forward line, the defense stars, Ching Johnson and Taffy Abel, and Lorne Chabot, the goalie—have come to terms.

Boucher, high scorer of the Rangers last year, is reported to have many fellow-holdouts in various teams throughout the circuit. Boucher's demands and the Ranger offer are far apart and there appears a possibility that the center ice star may be traded before the season opens Nov. 15.

Reorganization of the New York American team which finished last in the international group in 1927 was approved at a recent meeting of the league directors. Naming of Tommy Gorman, manager of the American marks the second managerial change since last season. Herb Gardiner has taken over the Chicago Black Hawks, replacing Barney Stanley. Shorty Green, former pilot of the Americans, has been traded to Boston.

The league heads made several changes in playing rules. A ten minute over-time period will replace the "sudden death" sessions designed formerly to end games tied at the close of the regulation play. A penalty at the discretion of the referree has been added for "ragging" the puck, shooting the disk the length of the ice, or skating back and fourth behind the goal to waste time.

Drastic changes in the rules governing the playoffs for the right to enter the Stanley cup finals have been made in an effort to cut down the length of the series. The teams finishing first, second and third in the International and American divisions of the league will meet in simultaneous series in the first round of the playoffs. Winners of the series between the two second and two third teams will meet in another series with the winner opposing the victor of the first team series in the Stanley cup final.

KAPLAN TAKES EASY VERDICT FROM FLOWERS

NEW HAVEN, Oct. 16—(AP)—Louis (Kid) Kaplan, Meriden buzz saw, fought his way through 10 rounds to gain an easy decision here tonight over Bruce Flowers, New Rochelle lightweight. The former world's featherweight champion from Connecticut puzzled his opponent with his boring in style of fighting and piled-up points in every round. No knockdowns were scored. The winner weighed 133 pounds while Flowers scaled 135 1-2.

From the beginning of the contest Kaplan swarmed over Flowers and failed to let up until the finish. The former feather king was an elusive target for the New Rochelle Negro to find and aided by his short stature, kept in close under protection to find his way to Flowers' ribs.

The contest became more one sided after each round until half the distance was over and here Flowers ensued to attempt to carry the fight. His swinging choppy blows seldom landed with effect and an occasional uppercut only caused Kaplan to become more infuriated and to fight with more vigor.

Hardly in any round did Flowers show to any advantage, so bewildering was Kaplan's relentless attack. Toward the close of the fracas both boys stood and swapped punches and only in this exchange did the Negro show any of his fighting form.

The match was their second meeting and the second win for Kaplan. A crowd of 6,000 attended.

For action, George's Day, New Haven tornado, and Willie Hussey, Bridgeport, fighting in the lightweight class supplied more excitement punch for punch than the featured performers. Day won his bout but when the rounds ended, Hussey was still on his feet and looking for more. The Bridgeport boy was at his best for the first few seconds in the seventh when he stood toe to toe with Day and swapped punches that hurt.

Nick Patterson, of Newark, N. J., substituting for Jack Scott, of the same city who was unable to box because of an injured foot, took more punishment from the gloves of Joe Barlow, of New York than has been seen at the arena in a long time. Floored twice in the third he staggered to his feet again only to be disqualified in the fifth when his legs refused to hold him up any longer and he fell without being hit.

In the opening preliminaries Eddie Plister, New York, 158 1-4 knocked out Tommy Hamby, Holyoke, 158 in the first round of a six round bout and Frankie Marino, New Haven, 124, defeated Joe Masselli, New Haven, 125 1-2, six rounds.

AMERICAN SOCCER LEAGUE TAKES CASE TO COURT

NEW YORK, Oct. 16—(AP)—The American Soccer league, engaged in a bitter battle with the U. S. Football association, has taken its side of the dispute to the courts. Injunction proceedings have been filed against several players of the New York Nationals who "jumped" the club because they feared they would be declared ineligible performers if they appeared in any more American league games.

The manager and all the regulars of the Nationals resigned last Thursday just before a scheduled game with the Brooklyn Wanderers. They pointed out that since the league has been suspended by the U. S. Football association there was a strong possibility that they would be declared ineligible if they continued to play. Since then, however, seven of the players have returned to the Nationals' fold, deciding that they had acted rather hastily. The injunction proceedings were filed against those who have not yet agreed to return.

The league, reduced to seven clubs when the New York Giants, Bethlehem and Newark were suspended for entering the football association's national tournament, has been increased to eight with the addition of Philadelphia. The schedule for the week end is:

SATURDAY: Boston at Philadelphia, Brooklyn at New Bedford, Fall River at J. and P. Coates, Pawtucket.

SUNDAY: Brooklyn at Providence, Boston vs. Nationals at Ebbets field, Brooklyn, New Bedford at Fall River.

The dispute between the team organizations started with the suspension of the three clubs who filed entry in the association tournament after the league had voted not to participate. After the league refused to restore the clubs to good standing, the football association, suspended the league. The Giants, Bethlehem and Newark immediately started a new league—the Eastern Soccer league—and started their schedule last week.

MRS. SCHOEMMEL OUT FOR ENDURANCE RECORD

NEW YORK, Oct. 16—(AP)—Mrs. Lottie Moore Schoemmel broke the monotony of her non-stop float in a hotel swimming pool today, long enough to grant a strange interview in which she confided a new-born ambition. She wants to make a record of staying up as long as the Graf Zeppelin did.

Mrs. Schoemmel is not at all sure she can do it, although supremely confident that she can continue to support herself in the unstable element without touching the sides or bottom of the pool for a total of three days and nights. This would give her a new world's record of 72 hours, shattering the mark of 65 hours and two minutes set by a Jimmy Cherry last Sunday in Los Angeles.

"How long did the Zeppelin stay up?" was one of the young woman's questions as she came nearer to the side of the pool after two days and nights afloat, raised one side of her bathing car and dug the white grease out of her ear.

"One hundred and eleven hours and 38 minutes," she was told.

"Phew," and the pleasant face with its health; coloring broke into a broad grin. "Wouldn't it be great if I could stay up that long."

"Sometimes," she said, "I feel as though I could keep on going indefinitely.

"Yes, I do get sleepy—but of course there's no chance to sleep. It's the worst between 3 and 6 o'clock in the morning. I yawn for three or four hours but finally I fight it off and don't feel it any more.

"I'm always hungry. They feed me baby food. Oatmeal and chicken broth and crackers. Once in a while I have coffee."

"When I get cold," explained Mrs. Schoemmel, "Why, I exercise in the water, put on more grease or have the water heated."

The temperature of water and room is about 80 degrees. Mrs. Schoemmel wears a white bathing suit and cap and white grease covers all but her face.

"It's monotonous, staying in one place," she said. "I'd rather go try and swim the Atlantic ocean or something. That music helps," she added, indicating a blaring radio loud speaker.

"Then last night my boy, Harold, came to see me and brought about a dozen other boys."

Harold is 12. Mrs. Schoemmel, who is blonde and 29, also has a daughter, Ruth, 9.

The new rival of the Zeppelin is not one of those ponderous and pudgy swimmers who have taken so many of the world's aquatic laurels. She weighs but 152 pounds and expects to register about 132 when she leaves the water.

Most of the time she treads water, moving her legs as though climbing endless stairs and lazily fanning her arms.

"She's a professional swimmer," said her manager, "but what do you suppose she does on her days off? She goes swimming."

PAUL PREHN ELECTED PRESIDENT OF N. B. A.

TORONTO, Oct. 16 — (AP) — Paul Prehn, head of the Illinois state athletic commission, was elected unanimously to the presidency of the National Boxing association today. His name alone was placed in nomination.

The delegates of 26 states and several foreign countries, meeting in their annual convention, chose S. Isaacs, of the Ohio delegation, vice president; B. Allan, of Kansas, second vice president; A. C. Foster, of Providence, Rhode Island, third vice president, and J. C. Taylor, of North Carolina, fourth vice president. The delegates refused to accept the resignation of Secretary Cogswell, of Baltimore, Md.

Chicago was selected for the next convention site. The date suggested was the third Monday in September 1929, invitations were received from Detroit and Quebec.

AETNA BOWLING ALLEYS.

Fraternal League.

K. of C.

Willett	96	91	90—	277
Kilroy	91	135	87—	313
Purdon	78	89	95—	262
Crawford	104	106	98—	308
Mara	114	90	99—	303
	483	511	469	1463

Odd Fellows

Lillibridge	118	82	94—	294
Spalding	101	131	107—	339
Brumme	87	102	99—	288
Risley	95	86	101—	282
Ferguson	101	92	94—	287
	512	493	495	1500

Elks.

Bowne	115	108	86—	309
Hyman	112	103	102—	317
Pardy	106	111	91—	308
Corkery	102	107	99—	308
Combies	93	96	100—	294
	524	525	478	1587

Grotto.

Tanner	98	109	90—	297
Pickering	104	95	86—	285
Young	101	101	99—	301
Smith	101	92	109—	302
Peckham	126	128	97—	351
	530	536	450	1546

K. of P.

Zief	123	116	97—	336
Molter	86	86	104—	276
Burns	82	87	90—	259
S. Budnick	101	115	97—	313
Sidney	102	93	90—	285
	494	497	478	1469

Junior Order Mechanics.

Handy	119	100	93—	312
R. Lillibridge	97	80	94—	271
Johnson	91	101	97—	289
Caney	80	88	93—	261
Gates	118	87	105—	310
	515	476	472	1443

PALACE ALLEYS.

Fords.

Stanley	85	..	..	— 85
Burke	91	87	93—	271
Sal	78	104	86—	268
Mario	96	103	99—	298
Griffin	82	89	94—	265
Kos	..	85	125—	210
	432	468	497	1397

Buicks.

Puza	118	99	113—	330
Alek	100	100	83—	283
Steve	74	105	103—	282
Bolton	115	97	100—	312
Mason	100	103	98—	301
	512	504	496	1512

High single string Kos 125
High individual total Puza 330.

A striking contrast between the Borah of the senate and the Borah of the present campaign, Senator Joe T. Robinson contended in a campaign speech in Boise, Idaho, that the Idaho statesman at election time, puts aside "his armor of righteousness" and becomes a "swashbuckling political partisan."

POETRY

Gentian

So all day long I followed through the fields
The voice of Autumn, calling from afar;
And now I thought: "You hazel thickets yields
A glimpse of her," and now: "These asters are
Sure sign that she of late has passed this way."
Lo! here the traces of her yellow hair
And once I looked and seemed to see her stand
Beneath a golden maple's black-drawn boughs
But when I reached the place, naught but a band
Of crickets did perform their tuneful vows
To the soon fading grass, and through the leaves
The quiet sunlight, falling, blessed my brows
Till, as the long rays lengthened from the west,
I came upon an altar of gray stone,
O'er which a creeper flung with glorious zest
Her flickering flames. About that altar lone,
The crowding sumac burned with steady fire;
Before it, stately, stood a priestess, one
Who turned to me her melancholy eyes
I saw her beauty, ripe with color's breath,
Yet veiled as when on wood and hill there lies
A mist, a shadow, as of coming death
And while I gazed she faded; swift I clutched
Her fringed cloak, which rent, my grasp beneath.
And she was gone, as fluttered to the ground
Its many fragments, I, with sudden fears,
Stooped, vainly seeking them, when all around
The blue fringed gentian smiled up through my tears,
As one who knows his welcome will be warm,
Although sad news to his beloved he bears.

—Elizabeth Green Crane.

Little Boy Blue

The little toy dog is covered with dust,
But sturdy and stanch he stands;
And the little toy soldier is red with rust,
And his musket moulds in his hands.
Time was when the little toy dog was new,
And the soldier was passing fair;
And that was the time when our Little Boy Blue
Kissed them and put them there.

"Now, don't you go till I come," he said
"And don't you make any noise!"
So, toddling off to his trundle-bed,
He dream' of the pretty toys;
And, as he was dreaming, an angel song
Awakened our Little Boy Blue—
Oh! the years are many, the years are long,
But the little toy friends are true?

Ay, faithful to Little Boy Blue they stand,
Each in the same old place,
Awaiting the touch of a little hand,
The smile of a little face;
And they wonder, as waiting the long years through
In the dust of that little chair,
What has become of our Little Boy Blue,
Since he kissed them and put them there.

—Eugene Field.

HUMOR OF THE DAY

"What about the school of experience?"

"So few of the courses are optional."—Louisville Courier-Journal.

Host—Shall we join the women?

Guest—I'd rather not just yet. My lungs are a trifle weak; I can't stand the smoke.—Louisville Courier-Journal.

Smith—How did you get those two black eyes?

Scrapp—My wife gave me a pair of socks for my birthday.—College Banter.

Mistress (to green help)—Did you empty that pan of water under the refrigerator, Norah?

Norah—Yes, mum, and I replaced it with fresh.—Christian Science Monitor.

"Immediately after he married my daughter the bounder touched me for 500 pounds."

"And have you had anything back from him?"

"Yes; my daughter." — Passing Show.

The Dean—The undergraduates complain that your language is too pedantic and unintelligible.

Professor Letterking—Impossible! Why, sir, to employ a vulgarism, perspicuity is my penultimate appelation.—Vancouver Province.

The woman was planning for a summer bungalow. She was put to it for a name. "Put-Inn," "Tarry-Inn," "Come-Inn," all these names came to her mind, but most of them had been used many times and did not seem very appropriate anyway to her particular abode.

"I'll tell you just the name for it," said one who knew her well. "Call it 'Seldom-Inn'."—Boston Transcript.

The famous criminal lawyer had won a shockingly bad case by eloquence and trickery, and a rival lawyer said to him, bitterly: "Is there any case so low, so foul, so vilely crooked and shameful that you'd refuse it?"

"Well, I don't know," answered the other with a smile, "what have you been doing now?"—The Farm Journal.

KALEIDOSCOPE

Seeds in a banana are rarer than pearls in oysters.

Ball lightning moves more slowly than forked lightning.

The average weight of horses on New York farms has increased 140 pounds during the last 15 years.

Baby silkworms eat night and day without stopping during the first five or six days of their existence.

An eighth of Berlin's population, or more than 500,000 persons, is fed at public welfare kitchens or at school mess according to social service agencies.

A pocketbook which was lost by Miss Barbara Pearson of Ashland Pa., while viewing Washington, D. C. by airplane was found on the roof of a building by William Owens, a tinsmith.

City life proved too much for a yoke of oxen brought to Franklin, N. H., to take part in the centennial celebration. They yearned for their usual life on the farm in Sanbornton, from which they never before departed, so much that a veterinarian who was called in after the oxen took sick ordered them back to the farm.

Pink-tinted coal may be the latest fashion in anthracite if experiments now being made by a Pottsville (Pa.) prepaying company are successful. The object of the colored anthracite would be to give it a distinctive advertising feature and distinguish it from other coal. The paintlike substance is put on the coal with a sprayer, and it is said not to interfere with the burning quality.

Tourists to Italy who follow the advice given in guidebooks as to bargain stores and shops may now find it very difficult, if not impossible, to get even a few cents taken off the prices asked. Following the revolution of the era, a decree has been issued making fixed prices obligatory on all shopkeepers. Only in the case of high-class jewelry, valuable pictures and antique furniture, may bargaining still be resorted to legally.

WESTERLY

LOCAL FRIENDS PRESENT AT MRS. DOTY'S FUNERAL

(Special to The Bulletin)

WESTERLY, R. I., Oct. 16—Funeral services were held Tuesday morning at 11 o'clock for Mrs. Sarah J. Doty of 124 Granite street, Tuesday, Westerly, at the home of Mr. and Mrs. Ralph H. Koelb, 257 Doyle avenue, Providence. Mrs. Doty, mother-in-law of Councilman Isaac G. Smith, received fatal injuries in an automobile accident on Reservoir avenue, Providence, Saturday and her death occurred four hours later at Jane Brown Memorial hospital, where she was taken after the accident.

The home was filled with relatives and friends, many attending from Westerly and there were beautiful floral tributes. Services were conducted by Rev. Lewis A. Walker, pastor of Calvary Baptist church, Westerly. Burial was in Riverside cemetery, Pawtucket, the bearers being Norman Crooker, Arthur Scott, Forrest Morgan, Fred Smith, Franklin C. Smith and Orlando R. Smith of Westerly.

HOOVER SPECIAL RUNS THRU FROM BOSTON TUESDAY 12.52

The special train of Pullmans on the New Haven railroad, bearing Republican Presidential Nominee Herbert Hoover and party, returning from a campaign tour throughout the Bay state, passed the Westerly station, west-bound at 12.52 a. m. Tuesday. A heavy and long freight was sidetracked on No. 5 siding, Bradford to Westerly, and the Quaker express was just a few minutes late at the Westerly station stop, the campaign special having preceded it by a few minutes. The train was darkened and proceeding at a 60 mile clip. Only a few passengers waiting for the Pennsylvania train, saw the special, which had left Boston shortly after 11 o'clock. A passenger on the Quaker express who had waited at Providence stated that no one appeared on the special for the few minutes it stood at the Providence station, there being some forty present and eight policemen.

DEMOCRATIC CANDIDATE FOR GOVERNOR TO SPEAK

(Special to The Bulletin)

WESTERLY, Oct. 16—Democratic spell-binders will visit Westerly this week, when Senator Alberic A. Archambault of West Warwick, democratic candidate for governor, will be the principal speaker at a democratic rally to be held Thursday evening in Morrone-Castagna hall, Canal street, under the auspices of the Westerly Smith-Robinson club. The meeting will begin at 8 o'clock.

Among other speakers will be John P. Hartigan, democratic candidate for attorney-general and Mrs. Isabelle A. O'Neill, a member of the house of representatives.

Music lovers of Westerly and vicinity are interested in the opening of the Westerly Music club's fall and winter season with a private recital Monday evening next, Oct. 22, by Alexander McCurdy, Jr., organist and Olive Marshall, soprano. The recital will be held at the residence of Mrs. William D. Hoxsie, 41 Elm street. Mr. McCurdy, although only 21, is organist and director of music at the Second Presbyterian church in Philadelphia. Miss Marshall, who was a soloist with Goldman's band the past summer, also resides in Philadelphia. Later in the season the music club will present Miss Carmela Ponselle, Metropolitan Opera star, in a recital.

WEDDING

Keane-Bell

In Pawcatuck Monday morning Miss Rose Marie Bell, daughter of Mr. and Mrs. Andrew W. Bell of 15 Williams street, Pawcatuck, became the bride of John V. Keane, son of Mrs. Margaret D. Keane, of 69 Liberty street. The ceremony was performed by Rev. J. F. X. Quinn, who also celebrated the nuptial mass.

Miss Corinne Bell, sister of the bride, was maid of honor, and Frank B. Keane, brother of the groom, was best man. The ushers were Joseph Keane, Jr., and Andrew Bell, Jr. At the beginning of the mass Martin H. Spellman sang "O Promise Me," and at the conclusion of the mass he sang "Mother of Christ". The wedding marches were played by Mrs. Thomas Murray.

The bride wore white georgette over satin. Her silk veil, trimmed with old lace, was caught with orange blossoms and she carried a shower bouquet of white roses and baby breath. The bridesmaid wore yellow georgette over yellow satin, with picture hat to match and carried pink roses.

Following the ceremony at the church, a wedding breakfast was served at Elm Tree inn to forty relatives and friends. This was followed by a reception at the home of the bride's parents on Williams street.

Mr. and Mrs. Keane left late Monday afternoon on a motor trip to Canada. Upon their return they will live in a newly furnished home at 55 Liberty street.

The fourth political banner, a Smith Robinson banner purchased by the Smith-Robinson clubs of Pawcatuck, has been hung on West Broad street. The banner is suspended between the Walton block and the Silverstein block.

The program carried out by Pawcatuck democrats began at 8 o'clock Tuesday evening. There was a short street parade by St. Michael K. of C. fife and drum corps and William C. Fox of New London, candidate for senator, spoke. John H. McGuinness, presiding officer, stated that the speaker from New Haven to appear. There were several hundred in attendance.

Harold W. Merrill post, No. 16, American Legion auxiliary held a meeting Monday night in the post rooms when these committees were appointed: Rehabilitation, Mrs. Rogers E. Trainer; child welfare, Mrs. Abial B. Brown; membership, Mrs. Walter F. Thorp; Americanisation, Mrs. Edward W. Smith; unit activities, Mrs. Fred Raithel; emblem (flag, memorial and gold), Mrs. Edwin Barber, Jr.; poppy, Mrs. George W. Sanderson; publicity, Mrs. Elmer Sherman; constitution and bylaws, Mrs. Franklin C. Smith; sick and relief, Mrs. Elmer Sherman; hospital, Mrs. Rogers E. Trainer; executive committeewoman, Mrs. James I. Rose; installation (to cooperate with Legion installation committee), Mrs. Rogers E. Trainer, Mrs. Merton B. Lewis, Jr., Mrs. John F. Gallagher, Mrs. Roy V. Wilcox and Mrs. John L. Sullivan; finance, Mrs. Joseph Sullivan, Mrs. Louise Young and Mrs. John L. Sullivan. At the close of the business session the auxiliary members did work for the Red Cross. Refreshments were served by Mrs. J. I. Rose, Miss Jean Smith and Mrs. Fred Raithel.

Miss Jessie M. Surber, Miss H. Louise Ayers, Mrs. Emma Critcherson and Mrs. Everett E. Whipple are members of a Westerly party on a vacation visit at Lake Mohonk, N. Y.

Frank L. Friend, secretary of Pawcatuck lodge, No. 90, A. F. and A. M., is chairman of a committee named by Palmer chapter, No. 28, Royal Arch Masons, of Pawcatuck, to consider the advisability of starting a DeMolay chapter for boys in Westerly.

Chairman Everett A. Kingsley of Westerly republican town committee, is on a month's vacation from his duties in the office in the R. I. tax commissioner's office in Providence and is in Nova Scotia.

John F. Conway of Baltic was a business caller in Westerly the first of the week.

Joseph Kelley of Providence was in Westerly Monday.

Mrs. H. J. Kelsey and daughter, Miss Elizabeth D. Kelsey of Amherst, Mass., were in Providence Tuesday.

Mrs. Willard H. Bacon and Mrs. Harry Potter visited Providence Tuesday.

NORTH STONINGTON

The Women's league of the Third Baptist church gave a dinner at the home of Mrs. H. M. Perkins Thursday of last week. Following the dinner, the annual election was held, resulting as follows: President, Mrs. Lucian Drury; first vice-president, Mrs. George A. Thompson; second, Mrs. Charles C. Gray; secretary and treasurer, Mrs. Reuben D. Cook. Mrs. Elmer E. Maine and Mrs. H. M. Perkins were appointed superintendents of White Cross work.

Mr. and Mrs. Raymond D. Brown and small son are living with Mr. Brown's mother, Mrs. W. H. Brown.

Mr. and Mrs. J. Winslow Maine and daughter of Natick, R. I., spent the week-end with friends in town.

Postmaster and Mrs. C. Ernest Gray and son, Douglas, took a holiday and week-end motor trip to New York and New Jersey, spending two nights with friends at Hackensack.

NORTH LYME

The new wall being built at the cemetery is nearly finished. Joseph Rand is doing the work. Several of the men in the community are helping draw in rocks for the wall and later will do the grading and make a drive in the new part of the cemetery.

Mrs. H. A. Rogers of Salem spent several days last week with Mrs. Mary Sisson. Their brother, Charles Tiffany, of Wallingford, who has been in New Haven hospital the past month for treatment, is recovering from an operation performed last week and hopes to be able to leave the hospital in a couple of weeks.

Jamie Losano of New London visited William Marooney at the club house over the week-end.

Callers Sunday at G. H. Strong's were Mr. and Mrs. Frank Fox of Ivoryton, Mr. and Mrs. John Chapman of Clinton, Mrs. Cora Rogers, H. Conway and family of Lyme.

Miss Emily Stark was a guest of Mrs. H. N. Suthers in Hadlyme the last of the week, when a party of school friends from New Haven, Meriden, Granby and Suffield held a reunion.

Mrs. Gurdon Rathburn and Miss Norma Rathburn of Willimantic were week-end visitors at G. H. Strong's.

COLUMBIA

FUNERAL SERVICES HELD FOR LAWRENCE HUTCHINS

The funeral services of Lawrence Hutchins were held in the church Friday afternoon, the church being filled with friends and relatives. The floral pieces were unusually beautiful. The tragic manner in which this young man met his death has deeply stirred the community in sympathy for his parents. Funeral services were held Wednesday evening in Flint, Mich., where he was killed. Over 300 friends attended.

Miss Lansing of Boston and Miss Cook of New York were week end guests of Miss Katherine Ink at Overlook.

Miss Pew and Miss Story of Boston were week end guests of Miss Anne Dix, Miss Dix accompanying them on their return to Boston Sunday.

Miss Lila Seeley, who teaches at Eastern Point, spent the week end at the home of her parents, Mr. and Mrs. Charles Seeley.

Mr. and Mrs. Joseph Hutchins of Washington, D. C., returned home Sunday after spending a few days with Mr. Hutchins' parents, Mr. and Mrs. Lester Hutchins, of Chestnut Hill.

Miss Quinn and Miss Woodward spent the week end in one of the cottages at the lake.

Miss Florence Welles of Windham spent Sunday at her lake cottage.

Friday the heat was almost oppressive, the thermometer registering 87 degrees. Following the rainy Saturday, there was quite a decided change in the temperature.

At the Columbia church Sunday morning the new pastor, John Howell, preached on the subject, "Has the Church Outlived Its Usefulness?" His talk to the children was on "The Little Foxes."

Mr. and Mrs. Philip Isham spent Sunday in Thompson.

Mr. and Mrs. Lucine Hennequin and family of Willimantic were guests Sunday of Mrs. Hennequin's mother, Mrs. Bessie Trythall.

Mrs. Clayton Hunt was leader of the C. E. meeting Sunday evening. Her subject was "The Christian's Duty as a Voter."

Mrs. Cecil Gates and Miss Gertrude Gates of Hertford spent Sunday at their Columbia home.

At the democratic caucus held Thursday evening Raymond Squier was nominated for representative.

The town schools had sessions as usual on Columbus day.

Dwight A. Lyman is visiting his son, Samuel Lyman, at his home in Philadelphia.

Fights To Hold Passengers

NEW YORK (AP)—The New York Central railroad has learned that it must consider the comfort of its passengers, internally as well as externally, regardless of the expense. The system lost $1,272,000 on its 156 dining cars last year. The line has entered upon an intensive program to stave off the losses in passenger service which has effected the railroads generally since the rapid growth of automobile and motor bus travel. Sample "de luxe" day coaches are being tried out.

Rudyard Kipling names accurately and vividly 70 different kinds of animals in his poems, a naturalist reports.

MYSTIC

FUNERAL SERVICES TUESDAY FOR EDWARD R. DAVIS

Funeral services for Edward R. Davis were held at his home at George Denison's, Road district, Tuesday afternoon, at 2 o'clock. Rev. Charles F. Bourque of Niantic was the officiating clergyman. The bearers were John Brooks Randall Whittaker, Fred Wilcox, Frank Wilcox, Asa Wilcox and Charles Davis. Burial was in Hillard cemetery, Road district.

The third and fourth degrees will be conferred on a class at the meeting of Mystic grange Thursday evening. A harvest supper will precede the meeting.

Mrs. Thomas Patton of Belfast, Ireland, arrived here Saturday to visit her brother, William MacMullen.

Mrs. Annie Peabody is visiting her sister Mrs Mary B. Allen, of Providence.

Edward Zollenberg, the new superintendent of the Sadonia Mills, arrived here Monday to take up his duties.

Alison Whipple of Meriden called on relatives here Sunday.

When Mystic Country club meets Thursday evening in the club house, the evening's entertainment will be in charge of Mr. and Mrs. Carl Cutler, Mr. and Mrs. S. A. Boylen, Dr. and Mrs. A. H. Meyers, Mrs. Albert Haley and Miss Karleka Gates.

The Rebekah assembly officers and guests will be entertained Friday evening by Mystic Rebekah lodge, No. 56. Those invited are Mrs. Annie B. Vance, Plainville, president of Rebekah assembly; Mrs. Maud Briggs, Middletown, vice-president; Mrs. Anna Kennedson, New London, district deputy; Mrs. Ettabelle Griswold, past district deputy; James Cooper, past grand master of the Grand Lodge of Connecticut Stephen J. Austin, past grand patriarch. During the meeting a class will be given the degree.

Miss Ida Maynard is having a vacation from her duties in Dr. Leonard's office.

George E. Kinmouth of Tufts college visited his parents over the week-end.

Harold Thorpe and family and Mrs. Elias F. Wilcox of Quiambaug spent the week-end with Mr. Thorpe's daughter, Elizabeth Thorpe, at Dana Hall, Wellesley.

Mrs. Henrietta Van Pelt, after spending the summer with her son and his family, has gone to Somerville, Mass., to visit Mr. and Mrs. Charles Davis.

H. B. MacKenzie entertained his brother, William MacKenzie, of Pittsfield, Mass., Sunday.

Mrs. C. W. Chapman is visiting her son in Newport.

The Grange degree and drill teams met in Grange hall for rehearsal Monday night.

Pupils of Old Mystic grammar school had a free day Monday, it being the teachers' visiting day.

Mr. and Mrs. Henry DeMay, Mrs. Charles Putman of Mansfield, Mass., Miss Rachael Bennett of Boston and Mrs. R. I. Moody of Monmouth, Me., spent the week-end with Mr. and Mrs. Samuel Higbee. Mrs. DeMay and Mrs. Moody are Mrs. Higbee's sisters.

Mrs Inez Steadman has returned, after two weeks' visit in Haddonfield, N. J. While there she motored to Washington, D. C., and Virginia.

Mrs. J. P. Black, Mrs. Helen Harris and son, Paul Harris, of Harrisburg, Pa., formerly of New London, spent the week-end with Mr. and Mrs. Edward A. Smith of Fair Acres, Old Mystic.

Mrs. William L. Main, daughter, Hazel, of Mystic, Mrs. Sarah Darrow and Mrs. James Fowler of New London motored to Providence by way of Jewett City Tuesday.

Mrs. Clarence E. Hall has received word that her brother, R. B. Higgins, of U. S. S. Sharkey, is ill in the Naval hospital at Norfolk, Va.

NOANK

DANCE HALL ELEVEN LOSES TO E. PROVIDENCE

Dance Hall football team left the fishing village by bus early Monday morning for East Providence to play the East Providence Wildcats, reaching that city at 10 o'clock and putting up at the Far West Hotel until game time. Coach Hurry Bennett told his players to look the city over and be back to the hotel at 12 o'clock for dinner. Then off to Peters field for the battle. It was 2.30 o'clock when the referee got the game under way. Coach Bert Lipp for the Wildcats had his strong lineup in the field. Coach Bentley was looking for his four horsemen in the backfield to go right through the city giants. Dance Hall eleven kicked off and Lightfoot Peter made a long run for 20 yards before Shoeless Keith Ebbetts sent him to the ground. Then the air attack got working and put the ball on the Dance Hall team's 5-yard line. The crowd of 3,000 fans was calling for the Wildcats to push it over. But the Charleston dancers' line held fast and in four downs they could not gain an inch so the ball went to Noank on their 3 yard line. A signal came and quickly DeBiase made a good kick out of danger and the half was over. The rest did both teams good, the score was 0-0. The coaches were pleased with the game. Soon the third quarter was on and the two-steppers from the fish town tried forward passes as Smokey Joe Walsh was there with a 35-yard heave and another one 30-yards that put the ball on the Wildcats 5 yard line. Here was where the city boys had to hold, for Noank was mad and battled for a touch-down, as the Noank rooters were calling "We want a touchdown!" Coach Lipp for the Wildcats was telling them to hold that line and never was a stone wall stronger; that line held for four downs as the four horsemen could not push the ball over. The ball went to East Providence and a short forward pass, Snappy Jones at right end caught it for a 22-yard run and tried to rush the ball through the center of Noank's line but it could not be done. The quarter ended with East Providence still holding the ball. In the final quarter a break was soon due for some team with only one minute to go. Snow was rushed in with the ball on the 47 yard line, the Wildcats had it and 15 yards to make for the first down. With a pretty drop kick and the wind taking the ball through the air over the bar for a 47 yard kick from the good right hoof of Minute Stone. It won the game for East Providence, 3 to 0. It was the best drop kick seen on that field in 25 years. The fans went wild over the hero carrying him about the field as the Wildcat cheering squad did the snake dance and a war dance.

BIG COD FOR CHOWDER WHEN CLUB HAS SMOKER

The fleet is fishing nights now, they claim it is better than the day time for the fish are caught and they are fatter and worth more at Fulton market, New York. Fifteen boats are trying their luck at night fishing. The full moon has a lot to do with the flat fish running. The boat Doris C. Capt. Durwood Main and Mate Frank Muse was off the shores of White Rock Sunday night and found the fish were running good. In one drag they got 71 barrels of cod with other fish. One cod was over 4 feet long and 11 inches around Mate Muse was all smiles to get this monster of the codfish family—the largest cod brought into the village in 20 years. Capt. Main gave the fish to the Sardine club where the members are to put on a smoker. Steward Duke Hiscock, Jr., will make them a real Noank codfish chowder this week. The boat also got eight barrels of fish for a night's work.

Eugene Sullivan has resigned as cutter at Park's market.

Wilfred Ellis was a recent caller in Stonington.

Look for Work—Disappointed

About 20 young fellows came into the village Monday looking for work. They heard that Noank had a big shipyard and was going to build a large steamer. That is the report they got in their home town in Massachusetts. On asking John Ashly about the shipyard, he said that only a hand full of men is working there and who ever told that story must have had a dream. "We have been all over the section as far as New York and cannot land a job! Is it on account of the coming election that work is so dull?" The men beat it home disappointed.

Mr. and Mrs. Jack Palin of Providence are spending a few days in the village.

Mrs. J. Mullen of Atlanta, Ga., is visiting Mrs. H. Park.

STONINGTON

WESTERLY MAN FINED—OBSTRUCTED SIDEWALK

Dominic Nigrelli of Westerly was in Stonington town court Monday morning before Judge William A. Wilcox on a charge of obstructing a sidewalk, contrary to the town by-laws. He pleaded not guilty. He was found guilty and fined $1 and costs of $9.45. He paid.

Maj. O. Taylor was tried on a charge of failure to grant right of way on the Westerly road, causing an accident when his car hit another coming from the opposite direction. He was represented by Attorney Patrick E. Curran of Providence. He entered a plea of not guilty but after testimony by State Policeman Smith he was found guilty and ordered to pay a fine of $5 and costs of $12.40.

Amaror Barroni of New Haven failed to appear to answer to a charge of operating a trailer without the proper registration. The case was carried over to Monday, Oct. 22.

The case of Wshid Kirty was continued to Oct. 20 on his cash bond of $200. He figured in an accident with Miss Annie Shaw on the Stonington-Mystic road some days ago.

Miss Julia Garity has returned to New York after spending the week-end here with her parents.

The October meeting of Ocean View commandery 620, U. O. G. C., will be held this (Wednesday) evening.

Mrs. Ernest Striphandt and Mrs. Helen Hermans are spending a few days in New York, where they will make plans for a trip to Germany.

Mr. and Mrs. Philip Herbert and family of Narragansett Pier, R. I., were week-end guests of Mr. and Mrs. John Alexander.

Mr. and Mrs. Fred Lewis entertained John Lewis of Bridgeport over the week-end.

John McCormick has returned to New York following a lengthy visit here.

The members of Neptune Engine company had a chowder Saturday evening, prepared by Steward George Francis. Following supper, the members were entertained by a program arranged by the social committee, Manuel Davis, Alva Allen and Fred Fallon.

At Fanquemarque, France, Mme. Labre, dean of women railroad employes, has just retired at 99. She thinks she holds the record of crossing watchman and switchman with 46 years on the one job. She is the mother of 14 children.

Insists His Discovery Opens Up Catarrh Stuffed Nostrils In Three Minutes — Sometimes Less

Advises All Catarrh Victims to Throw Away Stomach Medicines. End Loathesome Catarrh with Opex and Get Rid of Disgusting Mucous Forever

Catarrh, one of the most loathesome of diseases, is caused by germs—wicked, vicious, persistent pests that multiply rapidly and by digging into and devouring the tender membrane cause soreness, swelling, inflammation and mucous discharges.

A few years ago, Catarrh was considered incurable, because no one was clever enough to get a formula that would spread over the membranes of the nasal tract a purifying substance in which catarrh germs could not exist.

But Opex changed all that and now all you have to do to get rid of catarrh is to spray on Opex and send the germs to eternity.

Just note the picture showing how Opex puts catarrh out of business. See the steam-like smoke going in one nostril and out the other.

When you use Opex you see the healing, purifying vapor as fine as smoke coming through the nostrils—and it will come through no matter how stuffed up they are.

That's the way, to end catarrh and to lessen those annoying, ringing, buzzing noises in the ears. Many people say it is the only way.

Opex will end the most stubborn case of catarrh in a few days, because it soothes and heals the sore, inflamed membranes, reduces the swelling and purifies the entire nasal tract.

To make it easy for catarrh sufferers in this vicinity to secure a bottle of Opex and a specially constructed Opex atomizer, Lee and Osgood has agreed to keep a supply on hand at all times and will gladly show anyone how easy it is to get rid of disgusting catarrh at trifling cost.

Opex is sold for $1.00 with the distinct understanding that if you are not satisfied at the end of 30 days your money will be gladly returned. Opex is delightful to use because of its wholesome fragrance.

WHITE OAK COAL

MORE HEAT - LESS ASHES

FOR SALE BY

THE EDWARD CHAPPELL CO.

Norwich, Conn. Phone 23

Frank and Ernest : : : : : : : By BRIGGS

OLD GOLD

The Smoother and Better Cigarette

. . . not a cough in a carload

© P. Lorillard Co., Est. 1760

Drive a 1929 CENTURY HUPMOBILE to Know the CENTURY'S FINEST PERFORMANCE

GIVING brilliant account of their modern design—in speed, acceleration and roadability—the new 1929 Century models are everywhere winning acclaim for performance as scintillating as their style and beauty. Hupmobile mechanical excellence reaches new heights in the powerful Century Six and Eight high compression engines. High speeds may be used with impunity, with ample protection afforded by extra heavy crankshaft, genuine Lanchester vibration dampers and advanced lubrication. Steeldraulic brakes—with 1/16-inch clearance—eliminate drag or squeak, yet give instant control when needed. Hydraulic shock absorbers and cam-and-lever steering promote new riding and driving comforts. Make your own test—your own comparisons of the Century's greatest values. Drive a new 1929 Century Six or Eight today. ¶ Forty-two body and equipment combinations, standard and custom, on each line. Six of the Century, $1345 to $1645. Century Eight, $1825 to $2125. All prices f. o. b. Detroit.

NEW 1929 HUPMOBILE CENTURY SIX & EIGHT

JOE MOORE'S GARAGE

95 CHESTNUT STREET 'PHONE 2838

THE WIDE-AWAKE CIRCLE

Boys' and Girls' Department

RULES FOR YOUNG WRITERS

1—Write plainly on one side of the paper.

2—Use pen and ink, not pencil.

3—Short and pointed articles will be given preference. Do not use over 150 words.

4—Original stories or letters only will be used.

Write your name, age and address plainly at the bottom of the story.

POETRY FOR THE WIDE-AWAKES

Gray Squirrel

I always see him on my morning walk,
Wee prisoner in a cage of strong wire net;
He comes and claws the wires and wants to talk—
Somebody's darling furry little pet.

"You look so sad, gray prisoner," I said,
"And yet your master must be kind and good."
He curved his bushy tail and cocked his head:
"I'm lonesome for my tree-home in the wood!"

—Marie Barton.

The Beetle

The Beetle, the Beetle, he drifts to my pane;
He flutters across it again and again;
He sinks to the shadows, a moment lost,
A phantom of fields so lately crossed;
He lies to branches the breezes search,
A bit of June-time there in the virch!

A red rose leans on a slender stem;
The dew-drops there—he scatters them—
And swings all surely to and fro
Across the shadows high and low;
A glint of bronze in the starry dark;
A flock of flame, an amber spark!

The Beetle, the Beetle—a flurry, a fall;
A rustle of wings at the garden-wall;
A lone owl up in the sycamore;
A white moon on the lake's still shore;
A picture painted in silver and gray;
A petaled dreamer there in a spray!

—Leslie Clare Manchester.

UNCLE JED'S TALK TO THE WIDE-AWAKES

In Hawaii, one of the many islands far out in the Pacific ocean, the natives have names for 80 or more different birds. Years ago there were many different kinds of birds in Hawaii, but the earlier birds are now rarely found. Among the rarest were the iiwi, mamo and the oo. The iiwi is still found, but almost entirely in the Mauna Loa district, 4,000 feet above sea level. The distinctive markings of this bird are wonderful golden feathers on its back. Another Hawaiian bird had peculiar golden feathers also, but it is now extinct. It was a small black songbird, the oo, with just two golden feathers on its breast. The oo and the mamo, another black bird but having scarlet feathers on its wings, were highly prized in early days for these bright feathers, which were made into capes. The golden feathers of the oo seemed most in demand for these glorious capes, which reached from the neck to the knees, and were worn only by people of quality and rank; particularly did warriors delight in this method of displaying their rank when going into battle. Since a bird never had more than two of these gold feathers, at a time, and several hundred thousand were needed for a cape, the lives of those birds had to be protected and there was a royal edict forbidding them to be killed. Natives caught them in traps so as not to harm the bird, plucked the coveted plumage and let the oo go. Later, two more golden feathers would grow to replace the plucked ones. In those days a great many natives paid their taxes in feathers of the iiwi and oo.

The native religion regarded birds as messengers of the gods and their lives were protected, hence bird life was flourishing. With the coming of Christianity and the downfall of the ancient cults birds are killed by anyone so desiring and natives no longer consider capes made of these bright feathers a prerogative of the higher classes, consequently the birds with those feathers have become almost extinct. The iiwi has withdrawn to the elevated region of Mauna Loa and thus escapes somewhat, but the oo and mamo are gone.

In the museum at Honolulu there is a cape made of the feathers of the oo, once the property of Kamehameha, who ruled Hawaii from 1736-1819, and there will never be another such cape. It is kept in a steel vault and is insured for $1,000,000.

LETTERS OF ACKNOWLEDGMENT

Bertha Billings, Stonington: I am reading the book you gave me, and it is very interesting. I thank you many times.

Dorothy LaPoint, South Manchester: I have read the book you sent me and I find it very interesting. I thank you for it.

WINNERS OF PRIZE BOOKS

1. **Helen Young, Norwich**—Faith Gartney's Girlhood.
2. **Doris Arnold, Norwich**—In School and Out.
3. **Howard Arnold, Norwich**—Risen From the Ranks.
4. **Virginia M. Geer, Norwich**— Four Little Mischiefs.
5. **Helen Wajdalowka, Norwich**—Polly a New Fashioned Girl.
6. **Alice L. Brown, Colchester, R. F. D. No.3**—Through the Looking Glass.

Winners of prize books living in Norwich may obtain them by calling at The Bulletin business office after 10 o'clock this morning.

LETTERS WRITTEN BY WIDE-AWAKES

A Soldier's Watch

Dear Uncle Jed: Once upon a time there was a poor Prussian soldier. He wanted a watch but was too por to buy one. So he fastened a bullet to a cord and hun it from his pocket-rest. The soldiers thought that was a funny joke so they went and told the king.

One day King Frederick was walking down the street and happened to meet him, so he asked what time it was. The soldier was struck dumb at that question. He felt the blood run from his feet to his head. "Your Majesty," he said, "my watch does not tell me time but says that I must die for you any minute."

The king was so astonished and surprised that he took his own watch and presented it to him.

HELEN YOUNG, Age 14.
Norwich.

In the Attic

Dear Uncle Jed: This time I am going to tell you and the Wide Awakes about Fun in the Attic. One rainy day my cousin and I thought we would go up in the attic to play as it was not very nice out of doors. Finishing our dishes and other tasks we started for the attic. On the way up the old stairs I found old tools which were used by the Indians in the early days. When we reached the top of the stairs we felt the attic was very chilly and found that one of the windows in the attic was open and the rain pouring in. After we had closed the window we started to open the trunks.

My cousin started to dress up in old fashioned clothes which my mother wore when she was small. As I was not interested in what my cousin was doing I went over to the other end of the attic. Opening one of the old trunks I found many old papers which were written by men. One paper was an old one and in it there was an old picture of the soldiers at Valley Forge. After a while I found many books which were written by hand before my grandmother was born.

As I heard a noise I went over to see where my cousin was, but to my surprise she had gone. Afraid to stay there alone I went down stairs. When I reached the bottom my foot hit something. Picking it up I found that it was an old dime which was dated way back to 1816. I ran quickly to my mother and showed her the dime. She told me to keep it so I put it in my bank. Finding me cousin I told her about my adventure up in the attic. Mother son called us to supper and that ended our fun. Hope all the Wide Awakes enjoy going to school.

DORIS ARNOLD, age 14
Norwich

Disagreeable Children

Dear Uncle Jed: I must write you and my little Wide-Awake friends a story about two small boys.

I will call them Tom and Lewis. They are brothers. Tom is 7 and Lewis a little younger.

These boys always quarrel. They never want to play with the same toy. They always want one of their own.

One day their father brought home a brand new coaster wagon. When Tom saw it he wanted it, and Lewis wanted it. So their father said: "I have an idea. We will go out in the yard and play with it. Lewis shall drive the wagon and Tom will sell Lewis the leaves."

So when Lewis had spent a half hour driving the wagon Tom drove and Lewis sold the leaves.

So now the boys play with the wagon every day.

I hope that none of the Wide-Awake girls and boys behave the same as Tom and Lewis.

I hope you enjoy reading my first letter to you.

WILLIAM W. RIOUX, Age 7.
Sterling.

At the Shore

Dear Uncle Jed: This is my first story to the Wide Awakes and I hope they will enjoy reading it. One hot summer day in June we thought of going swimming. We all made some lunches and took our bathing suits with us. When we got there it was ten o'clock so we did not go in swimming as soon as we got there because the water was too cold. So we stayed on the park. We went over to see the monkeys, ducks, peacocks, rabbits and the other animals.

When we got tired we went to the merry-go-round, and the swings. Then about twelve o'clock we went down to see how the water was. The water was warm so my sister and brother went in. I was afraid to go in at first so I watched my sister and brother. I was putting my feet in the water and my sister came along and pushed me in when I was not looking.

We stayed in the water for quite a while and then we thought we would go home. On the way we picked huckle berries and played games. I think we had a very nice time.

HELEN WAJDALOWSKY, age 13
Norwich

The Lost Rooster

Dear Uncle Jed: I enjoyed your talk to the Wide Awakes about the ants. It was very interesting.

I am going to tell about a roster that belongs to my brother.

My brother is ten years old, he has three roosters and three pulleta. They are nearly the same size. One night after they had gone to roost, he was down looking at them. One of the roosters was gone. So he looked all around, most every where he could think of, but could not find it. So he came in the house and told his mother the rooster was lost. He felt pretty bad about it. In the morning he went to look at them again and didn't see it.

There was a bushel basket near where they roosted. He saw it move so he looked under there and saw the rooster. We thought he must have flew up on the edge of the basket and it tiped over and shut him under. When he came up and told us about it we all had to laugh.

BERNICE WATROUS, age 13
Mystic

A Few Hints

Dear Uncle Jed: This is the second time I have written to you and the Wide Awakes and hope they will enjoy it. I am going to give the Wide Awakes a few hints about how the boys could help their mothers. The first one is they could run errands and carry up the wood and coal. The second one is every boy should tell his mother where he was going when he left the house. I am trying to follow these rules at home and hope I will succeed in doing it. Many thoughts to you and the Wide Awakes.

HOWARD ARNOLD, age 13
Norwich

My First Letter

Dear Uncle Jed: This is my first letter to you I would like to tell you about a large pine tree we found that had been struck by lightning. The lightning went right through it and came out near the root, then followed the root to the end. Now the tree is dying.

LOUISA HAISCH, Age 7.
Norwich.

Tom, Dick and Harry

Dear Uncle Jed: One day last summer my father found a nest of eleven eggs. He decided to let her hatch. One morning he went out to find she had three baby chicks. As she had so few, he thought the best way was to break the hen up and bring the chickens up by hand. He gave them to my brother.

A few days later my brother said he didn't want them and I offered him three candies for them, and as he is fond of candy he gave me the chickens. I named them Tom, Dick and Harry. I brought them in the house and put them in a box behind the stove. Later I made them a box out of-doors. Every night they came up to the back door to wait for me to come and carry them to bed. I think they are spoilt children, don't you? And as they are no longer small they are quite an armful.

ALICE L. BROWN, Age 12.
Colchester.

The Wolf Den

Dear Uncle Jed: We took a trip Friday afternoon at 2 o'clock. There were three machines to carry us to Putnam, Conn. to see the wolf den. While we were on the way we saw three deer. The den we went to was where Israel Putnam killed the last wolf in Connecticut. The den was narrow and three or four yards long. We had to use flashlights to see into it. After we left the den we went to Brooklyn to see Israel Putnam's statue. On one side there was a little statue of the wolf he killed. On the way home we went to the Wauregan milk bar and had some ice cream.

STEPHEN ZUGURSKI, Age 9.
Moosup.

Fun After School

Dear Uncle Jed: I am going to tell you and the Wide-Awakes about some after-school fun I had. My friends and I made a small fireplace of bricks in our garden. After the fireplace was made we started the fire. Soon the flames were popping and jumping. Then we filled the pan full of grapes and water and put them on the fire. In about an hour we had the grapes all boiled and they were all grape jelly. There was a little sugar put into it. It is now grape jelly. I hope you will like my story.

VIRGINIA M. GEER, Age 10.

PUTNAM

(Continued From Page Three)

County Farmers association in Putnam came the announcement of a large meeting of the dairy men of the county to be held at Brooklyn Grange hall on October 24, with an elaborate agricultural and dairy programme to be presented.

Among the list of speakers is J. Stanley Owens, crop specialist at Storrs college, noted authority on pasture lands and the growing of crops. The list also includes Raymond E. Wing, county agent of the association, Robert E. Johnson, of the dairy department of Iowa State college. Mr. Johnson is a graduate of Storrs college and is known in the farming regions of Windham county as a specialist in his work.

A. R. Merrill of the dairy department of Storrs college will also speake in the interest of better methods of production.

A basket lunch will be served at noon, each one planning to attend should cooperate by bringing lunches. The committee cooperating with County Agent Wing in the arrangement of the programme is composed of S. H. Peckham of Woodstock, A. H. Amidon of Abington and P. J. Chabot of Thompson.

Work has been started on the repair of the Putnam high school athletic field on School street Principal E. L. Robinson of the high school has allowed a filling station contractor who is engaged in excavating a lot on School street to dump the excess gravel on the lot, which will result in a great saving to the athletic association as well as greatly improve the field for the remainder of the football season, final work to be started in the spring. Plans are now in order whereby a small stadium will be built around the field to allow the crowds to be seated during any of the contests which are played on the field.

Line gangs of the Southern New England Telephone company are engaged in the construction of cable lines in several sections of the city. On Ring and Narrow streets where the telephone wires are exposed to the elements, new poles are being sunk into the ground to carry the small cables which in the future will carry the wires and considerably improve the service. The telephone men are also mapping out other sections of the city in the same interests of their subscribers.

The police were today warned of a magazine fund solicitor who was going about the city on a house to house canvass seeking subscribers. The plan was to give the agent a substantial portion of the amount of a year's subscription, thereby giving him a number of votes in a contest which would enable him to complete a year's work at college. The credentials furnished by the gentlemen were not good enough to warrant every one approached to believe in him, due to past experiences and his presence in the city was reported to the police. Until late this afternoon he was not found.

The New Haven contracting concern, owners of the contract to recondition the Providence street bridge have arrived here with a number of men and have started the preliminary features pertaining to the work of reconstruction. They will be delayed for another week, before the main portion of work begins due to the shipment of the "eye" beams which are to be replaced to strengthen the structure.

NERVOUS WOMAN FINDS RELIEF

By Taking Lydia E. Pinkham's Vegetable Compound

Rose, Kansas.—"I was so weak and nervous and had such a tired, worn-out feeling that I had to go to bed. Friends who had taken Lydia E. Pinkham's Vegetable Compound told me how much good it had done them so I thought I would give it a trial. I could tell a difference after I had taken the first bottle. It has done me worlds of good. I am gaining in strength and recommending it and Lydia E. Pinkham's Pills for Constipation."—GOLDIE MCFADDEN, Rose, Kansas.

Unequaled for Value . . . in the field of low-priced sixes

New Chrysler-designed "Silver-Dome" high-compression engine, using any grade gasoline.

New smoothness and quietness of operation at every speed.

New performance brilliancy, flashing getaway, astonishing power and pickup with *marked economy of gas and oil.*

New-type rubber insulation of engine, new-type invar-strut pistons, new-type crankcase ventilator, etc.

New-type 4-wheel hydraulic internal brakes with moulded brake lining, giving *instant* and *squeakless* stopping in any weather.

New slender-profile radiator, new bowl-type lamps, with beautiful cowl lamps and cowl bar, all chromium plated.

New riding qualities from long resilient springs and hydraulic shock absorbers, front and rear.

New roominess in the long low-hung bodies, seating five adults with a surplus of comfort.

New richness of interior appointments, with high-grade mohair for closed cars and genuine leather, pigskin grain, for open models.

New arched window silhouette, new airwing fenders, new charming color combinations.

The greater value afforded by the new De Soto Six has been instantly recognized and generously rewarded. Its heritage of Chrysler standardized quality in point of style, beauty and comfort is apparent at first glance—and a ride reveals performance abilities never before attained in six-cylinder cars of comparable price.

De Soto

Multum pro parvo

Fastback, $845; Roadster Espanol, $845; Sedan Coche, $845; Coupe Business, $845; Coupe de Lujo, $885; Sedan, $885; Sedan de Lujo, $955. All prices f.o.b. Detroit.

DE SOTO SIX

PRODUCT OF CHRYSLER

KRIEGER & ST. GERMAINE

118 Franklin Street, Norwich, Conn. Phone 646

THE PORTEOUS & MITCHELL CO.

These Superior Coats Have Rich Furs Cleverly Used

$45.00 to $75.00

Styles: New but not extreme; flares, tiers, clever seamings.

Fabrics: Broadcloth and soft suedes.

Furs: Kit fox, pointed wolf, black, gray or brown caracul, cross fox, skunk, etc.

Colors: Black, tan, brown, blue, gray and wine

Every Garment hand tailored with inserts in back—lined with guaranteed silk linings and interlined.

Prices: $45.00, $49.50, $59.50, $65 and $75.

Art Needlework

Start Your Christmas Gifts With a Touch of Hand Embroidery

Large Assortment of Quilted Pillows

In plain and Italian Quilting, in all popular shades for living room or bedroom use.

For Gifts

A complete line of Novelties. Pillow Scarfs, Bags, Holders, Baby Sacques, Robes, etc. Complete with thread and instructions for working.

Specials in Stamped Goods

Three-piece Stamped Buffet and Vanity Sets of pure linen. Value 39c a set— At **29c**

18x54 Stamped Pure Linen Scarfs, Lazy Daisy design. Two pretty patterns—value 79c set—at **59c**

36-inch Pure Oyster Linen Bridge or Tea Square, stamped for embroidery— value $1.00—at **79c**

Stamped Glass and Dish Towels, hemmed, ready for embroidery— value 29c — at **19c**

Stamped Unbleached Aprons, to be embroidered in applique or outline design— value 39c—at **29c**

For the Church Sale The Following 29c up

SILVER CASE HOLDERS
BUFFET AND VANITY SETS
POT HOLDERS IN CASE
APRONS
BIBS
SCARFS
YARN BAGS
SHOPPING BAGS
LAUNDRY BAGS

Our Daily Special

ONE DAY ONLY — WEDNESDAY

Women's Felt Hats

Special $2.79

These superlative values in Women's Felt Hats are the well known Soleil Felts in a comprehensive range of new Fall colors such as Royal Blue, Black, Navy, Tan, Jungle, Brown, Red, etc., in various brims. Large and small head sizes.

OUR DAILY SPECIAL
$2.79 each

On Sale Wednesday Only

No mail or telephone orders.

JEWETT CITY

K. OF C. INSTALLATION BY DIST. DEPUTY HENNON

At a largely attended meeting of the local council, Knights of Columbus, Monday evening, the following officers were installed by District Deputy John F. Hennon:

Grand knight, William McGovern; deputy grand knight, James Morey; chancellor, Archillie Ciocher; warden, George LeFavre; recording secretary Richard J. Dudkowski; treasurer, Thomas Barnett; advocate, Timothy Shea; inside guard, Dennis Griffin; outside guard, John Tracy; trustee, Frank Minski.

Following the installation there were brief addresses looking toward the order's general welfare and speaking of its past beneficial influence, by Rev. John J. McCabe, and Deputy Hennon.

Many other pleasant features marked the evening's entertainment. Favorable reports were heard in reference to the proposed fall and winter whist series which in seasons past has proven so popular and entertaining.

With an afternoon mercury reading of 76 with oppressive humidity, Tuesday should have shown up last August.

Dennis Sullivan, junior clerk at the postoffice, was painfully injured on Monday while dumping sacks during the distribution of the heavy morning mail, his foot was injured by a saw that fell from one of the bags. He will be off duty for several days.

Irving O. Burdick's son took a short hunting trip Monday morning over on the mountain, near his home in the south part of the town. The young man now holds the ribbon on woodchucks. Between him and the dog they brought in one in 15 minutes that tipped the beam at an equal number of pounds.

During the late afternoon Tuesday, the horizon all about the borough was dimmed by low lying clouds of smoke.

Considerable lead is being thrown about in the local woods, but with little game to show. Young hunters are generally in the woods the minute the law is off, with the old-timers waiting until the leaves have fallen to such an extent that aim may be more certain.

A surprise party was given Mrs. Albert Malek recently, proving a pleasant time for everyone who attended. Games were enjoyed and refreshments served. These present were: Mr. and Mrs. Ruszenas, Mr. and Mrs. Glowacki, Mr. and Mrs. Joseph Malek, Mr. and Mrs. Strano of Norwich, Mr. and Mrs. Jaskiewicz, Mr. and Mrs. Andrewcik, Mrs. Papinska, Mrs. Dudkowski, Mrs. Tenczar, Mrs. Ozga, Mr. and Mrs. Stadnicka, Mrs. Wojdan, Mr. and Mrs. Jameszko, Mrs. Novak, Mrs. Nowakowski, Mrs. Wozniak, Mrs. Jurak, Mrs. Matcha, Mrs. Pajak, Mrs. Gawronska.

A. C. G. CLUB MEMBERS MEET AT GREENEVILLE

The A. C. G. club was entertained Monday evening in Greeneville by Mrs. Tyler Gilbert at her home on Prospect street. Mrs. Gilbert served a delicious supper of chicken salad, olives, pickles, Parker House rolls, Neopolitan ice cream, lady fingers, macaroons, salted nuts and hot chocolate. The dining room was festive and spooky with its Hallowe'en decorations of witches, black cats and hob-goblins. The guests were Misses Isabel Marshall, Bessie Thompson, Julia and Ruth Sayles, Mildred McCluggage, Mildred Olson, Margaret Gohery, Doris Burr, Marian Jeffers, Harriett McCluggage, Loretta Alley and Mrs. Bernice Purvis. The officers of the club are: President, Julia Sayles; vice president, Mildred McCluggage; secretary, Margaret Gohery; treasurer, Isabel Marshall.

Mr. and Mrs. Walter Richardson have returned from an automobile trip covering two weeks.

Furnished rooms, all improvements to rent. Malek Blk. Main St.—adv.

The Ladies' Aid society of the Baptist church meets at the home of Mrs. Lewis Hewlitt Thursday afternoon. Mrs. C. D. Wolf entertains the Ladies' society of the Congregational church at her home Thursday afternoon. The Methodist Ladies' Aid society meet this (Wednesday) afternoon in the vestry to sew for the coming bazaar.

AVIATION FIELD POSSIBLE ROODE'S PLAIN THE SITE

Deputy Henry W. Generous of the state aviation committee will fly from Hartford Thursday with Lieut. Robert Kamm to inspect Roode's Plain on the Plainfield road, as a prospective aviation field. Lieut. Kamm with A. B. Colvin of Danielson has been at Charleston Beach, R. I., during the summer where they have five planes, four Challengers and a Swallow. They have been teaching prospective pilots and giving passenger flights. Their planes are all new and they are planning to come to the Roode Plain and do exhibition flying, etc.

Orville LaFlamme post, American Legion, has been invited to New London for the Armistice day celebration Edgar Knox, adjutant of this post, has sent out notices, with return cards, but up to date has received very few answers. In order to make arrangements for transportation it will be necessary that he be notified at once.

Rev. E. E. Scates, Mrs. A. M. Brown and Mrs. B. R. Gardner are in Stamford attending the three days' Baptist state convention.

EAST WOODSTOCK

Charles H. Pathe spent the week-end at his home, returning Sunday to Groton Long Point where he and Mrs. Pathe are having a cottage built by Charles Todd.

William Knights of Hopedale, Mass., called on his cousins, Mr. and Mrs. C. E. Pike, on the recent holiday.

Mrs. H. E. Bannister and son, Dexter, of Webster, Mass., called on relatives and friends last Saturday.

The annual meeting of the Community club was held last Wednesday evening. The following were elected to office: President, Edmond Damon; vice-president, Miss Ethel Upham; secretary, Miss Annette May. Directors, Lester Bearce, George Sampson, E. R. Follins, G. A. Wetherell, Mrs. William Child, Ray Eddy, Mrs. Myrtle Jordan, Mrs. Wendell Bosworth, Mrs. Everett May, Mrs. Albert Williams. The retiring president, G. A. Wetherell, was given a rising vote of thanks for his service as president for a long period of years. The following were admitted to membership: Mr. and Mrs. William Closson, Mr. and Mrs. Frank Gleason. The committee for the November meeting is Lester Bearce, Miss Hilla Child, Frank Gleason.

BLACK HILL

H. BEECHER BROWN GIVEN SURPRISE ON BIRTHDAY

H. Beecher Brown celebrated his 64th birthday the past week. Mrs. Brown gave a dinner party in honor of the event, and Mr. Brown's children surprised him with the present of a handsome gold watch.

Mrs. Myrtle Brown and daughter Helen motored to West Haven Wednesday and carried Mr. and Mrs. Roger Brown to their new home.

Benny Cornell visited Boston the past week.

Claude Morgan has moved to Central Village.

Miss Lula M. Bennett of New Bedford spent the week end at Maple Lane farm.

Miss Abbie Medbury was in Danielson Saturday.

Mr. Smith of Hanover called on friends in this vicinity the past week.

H. Beecher Brown and family motored to Worcester Sunday.

NORTH STERLING

Mr. and Mrs. Henry H. Crowell and Miss Irene Spooner, who left here by automobile Sept. 13th, have arrived in California, making the trip of 3,581 miles in 18 days. Their address is Riverside, Calif., general delivery.

Seven airplanes passed over here Friday afternoon.

Mr. and Mrs. Ralph Hannen of Brooklyn, N. Y., spent the week end at their home here.

John Winther of Brooklyn, N. Y., has spent a few days at his home here.

Mrs. John Winther entertained her brother from New York over the week end.

Miss Evelyn Soule of Norwich has been visiting friends here.

Paul Smith and Miss Ruth M. Spooner of East Killingly spent Sunday at W. R. Spooner's.

B. E. Benway and family visited friends here Sunday.

Mrs. John Winther is spending a week in Brooklyn, N. Y.

BOZRAH

At the close of the republican caucus Wednesday evening a Hoover club was formed by the electors present. The organization consists of the chairman, who is the vice chairman of the republican town committee, secretary, John Beswick and treasurer, Geo. Strouse, Jr. Plans are being made for a rally to be held at the town hall.

PLAINFIELD

Mr. and Mrs. Harry Wright from Worcester spent the recent holiday with Mr. and Mrs. Jeffers.

Mrs. Evelyn Mulzer of Providence visited her aunts, Mrs. Hiscox and Mrs. Mason Saturday.

Mrs. Albert Leathers entertained at dinner, Sunday, relatives from the Cape.

Mrs. Mercer, who was taken ill the past week, was moved to the home of her daughter, Mrs. Arthur Holmes.

Clarence Jeffers was at the Deaconess hospital, Boston, Saturday, for a treatment. The surgeons found him in very good condition.

Riley Witter and daughter, Helen, were callers at the home of Walter Kingsley Sunday.

Some Women Always Attract

You want to be beautiful. You want the tireless energy, fresh complexion and pep of youth. Then let Dr. Edwards' Olive Tablets keep your system free from the poisons caused by clogged bowels and torpid liver.

For 20 years, men and women suffering from stomach troubles, pimples, listlessness and headaches have taken Dr. Edwards' Olive Tablets, a successful substitute for calomel, a compound of vegetable ingredients, mixed with olive oil, known by their olive color. They act easily upon the bowels without griping. They cleanse the system and tone up the liver.

Keep youth and its many gifts. Take Dr. Edwards' Olive Tablets nightly. How much better you will feel—and look. 15c, 30c, 60c. All Druggists.

THE MOHICAN MARKET

260-264 Main St., Norwich, Conn.

Mohican Good Quality, Plus the Saving in Price, is Showing Real Economy Each and Every Day in the Marketing of Better Foods. Only a Few Specials Taken from Our Big List of Outstanding Food Values for Wednesday.

BEST RED STAR
Sweet Potatoes 15 lbs 25c

Cut from Genuine Spring Lamb
Loin Lamb Chops lb 47c

INDIVIDUALLY SELECTED Every Egg Good
EGGS 2 doz 79c

— FRESH FROM OUR OVENS —
REAL OLD FASHIONED
PUMPKIN PIES, each 25c
Spicy and Rich With a Crispy Brown Crust

Mohican Fresh Bread 7c
Its Absolutely Pure Materials gives you a loaf of exceptional merit at a considerable saving. Full sixteen-ounce loaf after baking .....

Fresh Parker House Rolls 2 doz. 25c
Fresh Whipped Cream Puffs .... 6 for 20c

One Whole FOWL for fricassee 89c
1 lb. Fresh LIVER — 1 lb. BACON — Both for 49c
Sliced Boiled HAM, lb..... 49c
Lean Cuts Chuck ROAST BEEF, lb. 27c
Freshly Chopped Hamburg Steak, lb. 22c

Our Popular Dinner Blend COFFEE .... 3 lbs. $1
Mohican MAYONNAISE, jar 19c
Mohican CORN .. 2 cans 35c
Mohican PEAS .. 2 cans 33c
Gold Medal or Pillsbury FLOUR 24½ lb. Sack $1.09

FRESH MEADOWBROOK Cut from Tub
Creamery BUTTER, 2 lbs..... $1.00

Pure White Vegetable Shortening 2 lbs. 29c
Mild Tasty CHEESE, lb..... 33c

Rich White CREAM CHEESE, ½ lb..... 25c

Large SPANISH ONIONS, 4 lbs.. 25c

Concord GRAPES 3 lb. bas. 19c
Hand Pick King Apples 4 qts. 25c
New Layer FIGS, lb..... 29c
WALNUT HALVES, ½ lb... 35c

5 lbs. GRANULATED SUGAR
1 lb. CONFECTIONERS' SUGAR
BOTH FOR **35c**

SCHWARTZ BROS.

$75,000 LUCKY BUY!

Just A Word About Deliveries

Owing to the unusual tax placed upon our delivery department, caused by the tremendous quantity of merchandise to be delivered, we are slightly behind our schedule. Additional trucks and men are being secured, and we hope within the next day or two, to have everything delivered as fast as it is wanted. If we have to work day and night to do it. Schwartz Bros. apologize for this temporary slowing up of our service, but the response to this sale has been even greater than anticipated.

EASY CREDIT TERMS.

Sensational! 3-Pc. Jacquard Living Room Suite

Formerly $200. You save $85. Three well built attractive pieces —Spring construction throughout. Reversible cushions covered all over with Jacquard. **$115**

$650 3-Pc. Living Room Suite $427
$325 3-Pc. Moh. Liv. Room Suite $196.50

$193 Nine Piece Dining Room Suite
Large Buffet, roomy China Cabinet, Extension Table, 5 Side Chairs and a Host Chair. **$115**

$165 8-Pc. Dining Room Suite
Extension Table, China Cabinet and Buffet, 5 Chairs and a Host Chair. **$97**

$475 10-Pc. Dining Room Suite
Excellent buy. Made by one of the most famous makers. **$325**

Real Karpen Chairs and Other Makes
$16.75 AND UP

All types, styles and kinds, a beautiful selection. You should see them!

$30.00 Complete Bed Outfit $14.95
Consisting of a comfortable mattress, a non-sag spring, and an all-metal wood finish bed.

$115 Three-Piece Bedroom Suite
Bed, Dresser and Vanity in selected wood. $67.50

$225 Four-Piece Bedroom Suite
Dresser, handsome Vanity, Return Foot Bed, Chiffarobe. $147

$350.00 Bedroom, $213

$17.50 Walnut Dressers
With large, roomy drawers, and good plate glass mirror. Exceptional bargain, if you come early.
$9.90

The New Universal Model 42 **Vacuum Cleaner**
$29.50

A new model with a powerful suction that easily removes all surface litter and so on, without dragging or sealing or in any way doing the slightest harm to your rugs. Ask for a FREE demonstration in your home.

Heavy Felt Base Floor Covering
59c Sq. Yard

$7.50 Radio Benches
Well finished and made and an exceptionally good value at this low price.
$3.95

SCHWARTZ BROS., Inc.

MAKERS OF HAPPY HOMES
76-84 MAIN ST.
NORWICH-CONN.
COMPLETE HOME FURNISHERS

THE OIL SHARES AND HIGH PRICED INDUSTRIALS FEATURED MARKET

NEW YORK, Oct. 16—(AP)—Revival of activity and strength in the oil shares and the extension of recent advances in several of the high priced industrials and specialties featured the irregular price movement in today's stock market. Profit-taking sales brought about sharp recessions in some of the recent leaders, but more than two score issues were marked up to record high levels during the session, some of the gains ranging from 3 to nearly 10 points. Trading was again in large volume, the day's sales running over 4,500,000 shares. The ticker was 40 minutes late in recording the final quotations.

Extensive readjustment of the bank's positions at the federal reserve bank caused another temporary stringency in call money, which held firm all day at 7 1-2 per cent. An early return flow of funds to New York is expected by bankers to bring the rate down to around 6 per cent before the end of the week. Time money was in more plentiful supply at 7 per cent, with the demand relatively light.

The sudden outburst of buying in the oil shares was based on three factors: 1, the conference of oil executives looking to a curtailment of Venezuelan production which is believed to be part of a world curtailment program; 2, the announcement of plans for the formation of an oil export company under the Webb act, and 3, the publication of excellent third quarter earnings reports by the Tidewater Associated and White Eagle companies.

Barnsdall, Beacon Oil, Penick & Ford and Mexican Seaboard all touched new high levels for the year. Pan American B, Sinclair, Texas Corporation, Phillips and several others changed hands in tremendous volume, the gains ranging from fractions to nearly 4 points.

The growing tendency of corporations to split up the high priced stocks in order to assure wider distribution, which gained impetus today by the announcement of a recapitalization plan for Montgomery-Ward whereby each stockholder will be entitled to purchase two additional shares for $17.50 each for each share now held, provided the background for the advance in several of the so-called "blue chip" issues.

Montgomery-Ward attained a new high record at 306 and then broke to 291 1-2, off 12 1-2 net, on the traditional "selling on the good news." Motor Products was weak all day, closing 16 points lower at 195. Case Threshing touched a new top at 403 and then slipped back to 393 3-4, up 8 points net. National Tea soared 9 points to a new high at 300 and retained most of its gain. International Harvester reached a new high at 328 3-4 and then broke to 322, off 6 points net.

Dupont advanced 5 1-2 points to 407, the best price in its history, and closed at the top. General Motors crossed 221 to a new peak and then settled back to 218 3-4, up 1 3-4 net. Chrysler fell from an early high of 139 5-8 to 136 1-2, off 1 point net.

New peak prices for the year, or longer, also were registered by American Express, Grand Union common and preferred, F. & W. Grand Stores, Victor Talking Machine, Industrial Rayon, Union Carbide, National Cash Register, Mathieson Alkali, Cushman, Chile Copper, Calumet & Hecla, Hennecott, Household Products, Booth Fisheries first preferred, and several others.

The run-up of more than 4 points in Kansas City Southern to a new high at 66 1-2 and the establishment of another new peak by Rock Island common at 132 3-4 divided speculative interest in the railroad group.

Foreign exchanges moved within extremely narrow and irregular limits, with sterling cables holding steady around $4.85 1-32.

Except for a slight recession in coffee prices, most of the leading commodity markets pointed upward. Cotton rallied $1 or more a bale and wheat futures advanced a fraction a cent a bushel.

STOCKS

Sales in hundreds — High — Low — Last

14 Abit P & P	50¾	49⅝	49⅝
4 Abit P & P pr	88¼	88¼	88¼
14 Adams Ex	345½	340	345½
17 Adv Rumely	57	55½	55½
2 Adv Rumely pr	62½	62	62½
9 Ahumada Ld	3⅝	3⅝	3⅝
14 Air Reduct new	84⅞	83½	84
14 Ajax Rub	9⅞	9⅝	9⅞
91 Alaska Jun	4⅞	4	4⅝
35 Alb P Wp Pap	31	29⅝	30½
46 Al Ch & Dye	227	223⅝	223⅝
4 Al Ch & Dye pr	123	122⅞	123
14 Amal Leath	10¼	10	10¼
4 Amerada Corp	32⅝	32	32
4 Am Agri Chem	13⅝	13⅝	13⅝
24 Am Ar Ch pr	67½	66½	67½
14 Am Bk Nt	122½	120½	122½
16 Am Bh Mar	36½	36⅝	36⅝
3 Am Bk Shoe	41¾	41¾	41¾
14 A Br Bov El m	15¼	14⅝	14⅝
210 Am Can	112⅞	111⅝	111⅝
6 Am Can pr	140½	140½	140½
4 Am Car & Fdy	91⅞	91½	91⅞
44 Am Chicle	91⅝	90⅝	90⅝
46 Am Drug Syn	13⅛	12⅞	13⅛
1 Am Encaus Til	75⅛	75⅛	75⅛
16 Am Express	238	237	237
14 Am & For P	44⅞	44¼	44⅞
1 A & F P 7pc pr	105⅝	105⅝	105⅝
1 Am & FP 2 7pcpr	95⅞	95⅞	95⅞
14 Am Home Prd	75¼	75	75¼
44 Am Ice	42⅝	41½	41½
47 Am Interna	9⅛	8¾	9⅛
1 Am L Fr & F pr	74½	74½	74½
46 Am Linseed	128	121⅝	128
1 Am Loco	95	96	95
1 Am Loco pr	115	115	115
4 Am Mach & F	157	156	156⅝
24 Am Metal	52	50⅝	50⅝
1 Am Piano	16	15	15
46 Am Pow & Lt	86¼	84	84
1 Am P&L 6pc pr	102⅛	102⅛	102⅛
14 A mRadiator	152⅝	152¼	152¼
16 A mRepub	69⅝	68	69⅝
3 Am Saf Raz	70	70	70
3 Am Seating	30	30	30
48 Am Sm & Ref	262⅝	259½	259½
6 Am Snuff	169	167	169
14 Am Stl Fdrs	55¼	55¼	55¼
16 Am Sugar Ref	72⅞	72	72
12 Am Sum Tob	61⅝	60⅝	61
39 Am Tel & Tel	179⅝	178⅝	179⅝
14 Am Tob	164⅝	163⅝	165⅝
44 Am Tob B	167½	164	167½
14 Am Type Fdrs	122⅝	120⅝	122⅝
18 Am Wat W new	59⅝	58⅝	59⅝
1 Am Wat W pr	99½	99½	99½
14 Am Wool	19⅝	18⅝	19⅝
14 Am Wool pr	44⅝	42½	44⅝
4 Am Wtr Pa ctf	16	16	16
14 Am Wtr Pap ctf	50	49⅝	49⅝
46 Am Z L & Sm	51½	50⅝	51⅝
18 Am Z L & S pr	105	103½	105
196 Anaconda Con	84⅝	83⅝	84⅝
4 Arch Dan Mid	88	88	88
44 Armour Ill A	13⅝	13⅛	13⅝
16 Armour Ill B	9⅝	9	9
16 Arnold Const Co	40⅛	39	39⅝
14 Artloom Corp	33⅝	32½	33⅝
1 Art Met Cons	28⅝	28⅝	28⅝
16 Asso Dry Gds	48⅛	47½	47½
14 Atchison	193⅝	192⅝	193⅝
4 Atchison pr	104	104	104
18 Atl Coast Line	163	161⅝	163
15 Atl Gulf & W I	49⅝	48⅝	48⅝
6 Atl Gulf & W I pr	56⅝	55½	56⅝
30 Atlantic Refin	188⅝	184	184⅝
1 Aust Nichols	7	7	7
2 Automotive Corp	10⅛	10⅛	10⅛
1 Auto Strp Rz A	44⅛	44⅛	44⅛
14 Balt & Ohio	113⅝	112⅝	113⅝
4 Bang & Aroos	70	70	70
10 Bnk Man as	850	850	850
3 Banker Bros	31½	30½	30½
995 Barnsdall A	42⅝	39⅝	41⅝
4 Barnsdall B	41⅛	41	41
2 Bayuk Cigar	100	100	100
478 Beacon Oil	23⅝	23	23½
2 Belding Hein	13⅝	13⅝	13⅝
16 Best & Co	93⅝	91⅝	93
162 Beth Stl	71¼	70½	70⅝
4 Beth Stl 7pc pr	119½	119	119
6 Bloom Bros	43⅝	43⅝	43⅝
3 Booth Fish	9⅝	9⅝	9⅝
1 Booth Fish 1 pr	61⅝	61⅝	61⅝
24 Borden Co	173⅝	172	173½
2 Botany Mill A	12	11⅝	12
382 Briggs Mfg	63⅝	62	62⅝
1 Brit Emp Stl	4⅞	4⅞	4⅞
60 Brockw Mot	72⅝	71⅝	71⅝
10 Bkn Man Tr	72⅝	71⅝	71⅝
1 Bkn Man Tr pr	89½	89½	89½
5 Brown Shoe	50	50	50
62 Bruns Balke	58⅝	57	58⅝
10 Bruns T & R	41½	40½	41½
2 Bucyr Erie	35⅝	34⅝	35⅝
6 Bucyr E cvt pr	44⅝	44⅝	44⅝
7 Burn Br A	124	123⅝	124
20 Burns Br B	39⅝	39	39
22 Burr Ad xd	176½	175	176½
10 Bush Term	60⅝	60	60⅝
36 Butte Copper	8⅝	8⅝	8⅝
24 Butte & SMin	11⅝	11	11½
4 Butterick Co	46⅝	45⅝	45⅝
7 Byers Co	134⅝	133	133
9 By Prod Coke	92⅝	90	90
24 Calif Pack	79	77⅝	78⅝
2 Callahan Z Ld	3⅛	3⅛	3⅛
120 Calum & Ariz	117⅝	115	115⅝
1176 Calum & Hec	46½	44⅝	45⅝
28 Cana Dry G Ale	81⅝	81	81
56 Can Pac	218⅝	216⅝	218⅝
7 Cannon Mills	47½	47⅝	47½
20 Case Thr Mch	403	390	398⅝
28 Cent Alloy St	41⅝	40⅝	41⅝
5 Cent R R N J	310	305	310
4 Cent Rib Mills	15⅝	15⅝	15⅝
60 Cerro de Pasco	98⅝	97	98
22 Certainteed	37½	37⅛	37⅝
3 Certo	73	73	73
14 Chand Cl M	14⅝	13½	13½
42 Chandl C pr	23⅝	21⅝	22
18 Ches & Ohio	184½	183	184½
28 Ches Corp	67	66	67
3 Chic & Alton	11	10⅝	10⅝
4 Chic & Al pr	16⅝	16½	16½
4 Ch Gt West	13⅝	13½	13⅝
6 Ch Gt West pr	33⅝	32½	32⅝
3 Ch M StP & P	34⅝	34⅝	34⅝
18 Ch M StP&P pr	50⅝	50⅛	50½
10 Ch & N West	85⅝	85	85⅝
38 Ch R I & P	132⅝	131	132⅝
6 C R I & P 6 pr	101	101	101
4 C R I & P 7 pr	108½	108½	108½
12 Chic Cot Oil	53	52	52
46 Childs Co	48⅝	45	47
300 Chile Cop	56⅝	56⅝	56
1180 Chrysler Corp	139⅝	136⅝	139
32 Coca Cola	179⅝	178⅝	179⅝
16 Col & Alk m	66⅝	64⅝	65⅝
12 Col Fu & Ir	69½	68⅝	69
30 Col G & El	128⅝	126⅝	127½
4 Columb Carbon	98	97⅝	97⅝
40 Com Credit	45⅝	44⅝	44⅝
6 Com Inv Tr	131⅝	131⅝	131⅝
2 Com Inv Tr war	24⅝	24⅝	24⅝
7 Com Solv	221	220	221
65 Com Prod	84⅝	83	84⅝
7 Conde Nast Pub	79⅝	79⅝	79⅝
40 Cong Nairn	25⅝	25⅝	25⅝
5 Cong Cigar	73⅝	72⅝	72⅝
1 Consol Cigar	91⅝	91⅝	91⅝
10 Con Film In pr	25⅝	24⅝	25⅝
70 Consol Gas	77⅝	76⅝	77
7 Cons Gas $5	99⅝	99	99
25 Con Text	3⅝	3⅛	3⅝
11 Conta Corp A	24⅝	24	24
21 Conta Corp B	12⅝	12	12
7 Cont Bak A	38	37	38
36 Cont Bak B	6⅝	7	7
3 Cont Bak pr	83½	83½	83½
35 Conti Can	119⅝	118	118⅝
1 Contin Ins	80	80	80
35 Conti Mot	16	15⅝	15⅝
3 Corn Prod	83⅛	83⅛	83⅛
3 Coty	276½	276½	275½
1 Crex Carpet	19½	19½	19½
10 Cruci Stl	78	77½	77½
3 Cu Can Sug pr	15½	15½	15½
3 Cuba Co	22⅝	22⅛	22⅛
3 Cuba Am Sug	16⅝	16½	16½
5 Cuba Dom Sug	6⅛	6⅛	6⅛
8 Cudahy Pack	68⅝	67⅝	68
7 Curtiss Aero	133½	131⅛	133⅛
3 Cushman Sons	230	230	230
6 Cutler Hammer	60⅝	60	60
3 Cuyamel Fruit	60	59⅛	60
15 Davison Chem	60⅝	60	60
1 Delaware & Hud	192½	192½	192½
2 Del Lck & West	130	130	130
1 Detroit Edison	196	196	196
12 Dev & Ray A	54	52⅝	53⅝
10 Dodge Br A	30⅝	29⅝	30⅝
11 Dome Mines	8½	8½	8½
32 Drug Inc	116	114⅝	115⅝
35 Dunhill Inter	74⅝	73⅝	74⅝
40 Du P de Nem	406⅝	403	406⅝
4 East Kodak A	178	177½	178
76 Eaton A & S	61⅝	59⅝	61
14 Enting Schild	37	36⅝	36⅝
4 Eting Sch pr	109	108⅝	109
40 Elec Auto Lite	110½	109	109
25 Elec Boat	11⅝	11	11⅝
28 El P & L	37⅝	37⅝	37⅝
18 El Stor Bat	89⅝	87⅝	88⅝
3 Emer Brant A	7⅝	7	7⅝
60 Emp Pub Serv	46⅛	45⅝	46⅛
6 Emp P S pr	96	95⅝	95⅝
6 Equit Of Bldg	30⅝	30	30
25 Erie R R	57	56⅝	57
7 Erie 1 pr	57½	57	57½
1 Erie 3 pr	54⅝	54⅝	54⅝
6 Eureka V Cl	67	66⅝	66⅝
2 Fairb Morse	41	41	41
4 Fed Min & Sm pr	101	101	101
17 Fed Motor	22⅝	22	22
4 Fidel Phen F Ins	84⅝	84	84
24 First Nat Strs	49⅝	49	49
50 Fisk Rubber	12⅝	12	12⅛
2 Fisck Rub 1 pr	61	61	61
15 Fleischmann	89⅝	87⅝	89
2 Foundation	36⅝	33⅝	36⅝
40 Fox Film A	100½	99½	99½
20 Freport Texas	55⅝	54⅝	54⅝
2 Fuller Co pr pc	106	106	106
75 Gabriel Snub A	26⅝	25⅝	26
6 Gardner Motor	10⅝	11	11
75 Gen Am Tank	87⅝	86½	87
9 Gen Asphalt	73	72	72⅝
145 Gen Cable	39⅛	37⅝	37⅝
126 Gen Cable A	79⅝	78	79⅝
2 Gen Cigar xd	63⅝	62⅝	62⅝
105 Gen Elec	168	165⅝	165⅝
2 Gen Elec spl	11	11	11
2 Gen G & E A	55½	54	55½
6 Gen G & E B	64	59⅝	64
175 Gen Ice Cream	104⅝	103	104
2195 General Mot	221⅛	217	220
6 Gen Mot 7pc pr	126	125	125
7 Gen Out Ad cf	36⅝	36⅝	36⅝
55 Gen Ry Sig	111⅝	109⅝	111
32 Gen Refract	74	68⅝	74
60 Gillett S Raz	119⅝	118⅝	118⅝
10 Gimbel Bros	51⅝	50	50
15 Glidden Co	27⅝	27⅝	27⅝
215 Gold Dust	109⅝	108	108
85 Goodrich Co	87⅝	85⅝	85⅝
3 Goodrich pr	111	110½	111
225 Goodyr T & R	91⅝	85⅝	85⅝
6 Goodyr T 1 pr	100⅝	100	100
10 Goth Silk Hos	78⅝	77⅝	78⅝
45 Graham P Mot	54⅝	53⅝	53⅝
32 Granby C Min	67	66	66⅝
75 Grand Stores	30⅝	28	28
98 Grand Union	40⅝	39½	39½
62 Grand Union pr	61½	58	60⅝
3 Grant WT Co	115½	115⅝	115⅝
33 Grasselli Chem	86⅝	84	84⅝
12 Great Nor Ry pr	101⅝	101	101
20 Gt Nor I O c	27	25⅝	26⅝
12 Great W Sug	31½	31⅛	31⅝
190 Gr Can Con	131⅝	128⅛	130½
5 Guanta Sugar	5⅝	5	5⅛
1 Gulf Mo & N	48⅝	48	48⅝
1 Hartman Crp A	26⅝	26	26
93 Hartm B	32⅝	32⅝	32
15 Hershey cvt pr	80⅝	80	80
1 Hershey p pr	103	103	103
6 Hollander & S	27⅝	26⅝	27⅝
315 Household Prd	83⅝	81⅝	82⅝
20 Houston Oil	142⅝	140	142⅝
40 Howe Sound Co	66	64⅝	65⅝
1 Hud & Mahn	56	56	56
380 Hud Mot Car	93⅝	91½	91⅝
100 Hupp Mot Car	78½	77⅝	78
3 Illinois Cent	139⅝	139	139½
2 Illinois Cent pr	138	137	138
15 Ind O & G	29⅝	28⅝	29⅝
3 Indian Mot	23⅝	23⅝	23⅝
115 Indian Refin	33⅝	31⅝	33
30 Indian Ref ctfs	32½	31⅝	31⅝
1 Indian Ref pr	173⅝	173⅝	173⅝
22 Inland Steel	71½	70⅝	71
160 Inspir Cop	31½	30⅝	30⅝
14 Inter-R Tran	50⅝	48⅝	49⅝
7 Inter Rubber	9⅛	8⅝	9⅛
4 Inter Agri	14⅝	14⅝	14⅝
3 Int Bus Mach	144⅝	143⅝	143⅝
16 Int Cement	70⅝	69⅝	70
55 Int Comb Eng	48⅝	47⅝	47⅝
10 Int Harv Co	328⅝	325	326⅝
1 Int Harv pr	140⅝	140⅝	140⅝
40 Int Mch pts pr	105	105⅝	105⅝
8 Int Mer Mar	5⅝	5⅝	5⅝
14 Int Mer Mar pr	33⅝	32⅝	32⅝
170 Int Nick	148	147	148⅛
3 Int Pap	61⅝	60⅝	60⅝
11 Int Pap ctf	69⅝	69	69
1 Int Pap 7 pc pr	98⅛	98⅛	98⅛
1 Int Pap 7pc prcf	98⅛	98⅛	98⅛
3 Int Print Ink	49⅝	49⅝	49⅝
7 Int Ry Cnt Am	48	46⅝	46⅝
10 Int Silver	156⅝	160	156⅝
7 Int Tel & Tel	178⅝	178⅛	178⅝
1 Intertype Corp	25	25	25
6 Island Crk Coal	48⅝	48⅛	48⅝
50 Jewel Tea	146	141	145½
176 Johns Manville	157⅝	155⅛	156½
6 Jones Br Tea	40	39	39⅝
240 Jordan Mot Car	12⅝	11⅝	12⅛
260 Kan Cy Sou A	66⅝	62	66
1 Kan Cy Sou pr	68⅛	68⅛	68⅛
7 Kayser J & Co	49⅝	49	49⅝
45 Keith Alb Orp	32⅝	32⅛	32⅝
1 Keith Alb Or pr	99	99	99
35 Kelly Spr Tire	24⅝	23½	23⅝
2 Kelly Spg 8pc pr	85	85	85
4 Kelly Spr 8 pc pr	85½	85	85½
67 Kelsey Hay W	54⅝	53½	54
20 Kelvinator Corp	13	12½	12⅝
130 Kennecott Cop	105⅝	104⅝	104⅝
10 Kinney G R Co	56	54⅝	56⅝
30 Kopter Radio	74⅝	74½	74½
90 Kraft Ph Ch	67½	66½	66⅝
32 Kresge SS Co	82	81⅝	81⅝
2 Kress Dent Spr	20½	20	20
60 Kruger Groc	118⅝	117⅛	118
9 Lago Oil & Tr	34⅝	33	34⅝
220 Lambert Co	134	132⅝	132⅝
3 Lehigh Port Cem	49	48	49
6 Lehn & Fk Pro	61½	60⅝	61⅛
9 Life Sav Inc	35⅝	35⅝	35⅝
10 Lig & M Tob B	89⅝	88½	89⅝
8 Liquid Carb	77½	76⅛	77½
16 Loew's	60⅝	60	60⅝
1 Loew's I pr	103	103	103
80 Loft Inc	12⅝	12	12
6 Loose W Bisc	74⅝	74	74⅛
40 Lorillard Co	29⅝	27⅝	29⅝
50 Louis O Ref	15⅝	14⅝	15⅝
16 Louis G & E A	36⅝	36⅛	36⅝
30 Ludlum Steel	74	74	74
1 MasAn & Forb	46⅝	46⅝	46⅝
1 Mackay pr	84	84	84
100 Mack Truck	99	97⅝	97⅝
3 Mad S Gar	23⅝	22⅝	23⅝
21 Magma Cop	59⅝	57⅝	57⅝
70 Mallinson & Co	33⅝	31⅛	32⅝
1 Manh El Sup	32½	32½	32½
2 Manh mod std	53⅝	52½	52½
2 Manh Shirt	37⅝	37⅝	37⅝
4 Maracas Oil Ex	19	17½	19
2 Market St Ry	4⅛	4⅛	4⅛
1 Market St pr pr	41⅝	41½	41½
115 Marland Oil	40⅝	39⅝	40⅝
110 Marlin Rockw	73⅝	72⅝	73⅝
2 Martin Parry	21	21	21
62 Math Alk	148⅛	146⅛	148⅛
5 May Dept Strs	83⅝	83⅝	83⅝
46 Maytag	26⅝	25⅝	26⅝
11 Maytag pr war	47⅛	46⅝	47⅛
2 McCall Corp	72⅝	72	72
39 McKeesp Tin	71⅝	70	70½
170 Mengel Co	41⅝	40½	40⅝
1 Metro Gold pr	25⅝	25⅝	25⅝
956 Mex Seab Oil	41½	32⅝	39⅛
141 Miami Cop	24⅝	23⅝	24
56 Mid Cont Pet	36⅝	35⅝	36½
22 Mid Sts Oil	5⅝	5½	5⅝
1 Mid Sts Oil cfs	4	4	4
2 Mid Stl Prd pr	236	236	236
1 Miller Rubber	28	28	28
1 Minn & St L	2⅝	2⅝	2⅝
3 Minn StP & SSM	44	43½	44
20 MStP & SSM ll	64	64	64
50 Mo K & T	42	40⅝	41
1 Mo K & T pr	103⅝	103⅝	103⅝
30 Mo Pacific	71⅝	71⅛	71⅛
120 Mo Pac pr	120	119⅝	119⅝
6 Mohawk Cpt M	40⅝	40⅝	40⅝
311 Monte Ward	306	291½	291½
37 Moon Mot Car	7⅛	6⅝	6⅝
5 Moth L Coal	3⅝	3⅛	3⅛
1 Mot Pict Cap	10⅝	10⅝	10⅝
1 Motor Met A	19⅝	19⅝	19⅝
35 Motor Prod	206⅝	205	205
31 Mot Wheel xd	39⅝	38⅛	39½
4 Mullins Mfg	93	91⅝	91⅝
1 Munsingwear	51⅝	51⅝	51⅝
101 Murray Cp Am	106⅝	103	104⅝
108 Nash Motors	93⅝	93⅝	93½
151 Nat Acme stp	22½	22⅝	23⅝
25 Nat Bellas Hess	145	135	145
3 Nat Bel Hess pr	110	109	110
10 Nat Bisc	171⅝	170	170
614 Nat Cash Reg A	99⅝	95⅝	99
148 Nat Dairy Prd	112⅝	111⅝	112
6 Nat Dept Strs	27⅝	27	27⅝
30 Nat Dist Prod	42⅝	42	42⅝
5 Nat Dist Prd	65⅝	65	65⅝
22 Nat En & Stp	42⅝	41⅝	42⅝
2 Nat Lead	120⅝	120⅝	120½
20 Nat Ld pr A as	142	142	142
50 Nat Ld pr B	119½	119½	119½
Nat Po & Lgt	39⅝	39	39⅝
28 Nat Radiator	21⅝	18	18⅝
2 Nat Rad pr	49	48	49
4 Nat Rys Mex 2 p	3⅛	3⅛	3⅛
4 Nat Supply	109⅝	108⅝	109⅛
120 Nat Sup pr as	308⅝	301	309⅝
30 National Tea	300	289⅝	298⅝
418 Nay Con Cop	29⅝	28⅝	28⅝
1 N Y Air Brake	41⅝	41	41
106 N Y Cent	176⅝	174⅝	176½
8 N Y Ch & St L	122½	122⅝	122⅝
2 N Y Dock	48⅝	48⅝	48⅝
22 N Y N H & H	63⅝	63	63⅝
81 N Y NH & H pr	112⅝	112⅛	112⅛
1 N Y Opt & W	27½	27½	27½
10 NY Sta 67 pr as	112	112	112
1 Nor South	40	40	40
2 Nor & West	183⅝	181⅛	182⅝
2 Nor & W pr	87	86⅝	87
22 Nor Am Co	73⅝	72⅝	73
5 North Am Ed pr	101⅝	101⅝	101½
16 Nor Pac	101⅝	100	101⅝
4 Nor Pac ctf	98	97⅝	98
50 North Tel as	49	49	49
2 Nor T & R	5⅝	5⅝	5⅝
3 Oil Well Supply	28⅝	28⅝	28⅝
40 Oil R Sup p as	100	100	100
1 Omnibus Corp	11⅝	11⅛	11⅛
18 Oppen Collins	81	79⅝	81
10 Orpheum Cp	31⅝	31⅛	31⅛
8 Otis Elev	236	231⅛	236
18 Owens Bottle	84⅝	83⅝	84⅝
50 Pac C I pr as	45	45	45
3 Pac Gas & El	50⅝	50	50⅝
90 Pac Mills as	25	25	25
5 Pac Oil stubs	1⅛	1	1⅛
1176 Packard Mot	100⅝	92	98⅝
10 Pan Am Pet	49	48	49
730 Pan Am Pet B	51⅝	49⅝	51⅛
7 Pan Am W B	17⅝	17⅛	17⅛
10 Panh Ur Rt	14⅛	13⅝	14⅝
10 Par Fam Lasky	49⅝	48⅝	49⅛
75 Park & Tilford	93	91	91
49 Park U Mus	11	10⅝	10⅝
63 Pathe Exch	8⅝	6½	6⅝
5 Pathe Ex A	26⅝	25⅛	26
6 Patino M & Ent	34½	34⅛	34½
16 Peerless Motor	20⅝	20	20⅛
99 Penick & Ford	41½	40	41½
3 Penn C & Coke	9½	9	9½
25 Penn Dix Cem	16⅝	15⅛	15⅝
24 Penn R R	64⅝	64	64⅛
1 Pere Marq pr	97⅝	97⅝	97⅝
20 Phil Co 5 pr pr	48	48	48
18 Phil R Coal & I	31⅝	31⅝	31⅝
12 Philip Morris	17⅛	17	17
180 Phillips Pet	43	41⅛	42⅝
3 Phoen Hosiery	22	21⅛	21⅛
9 Pierce Ar A	25⅛	25	25
1 Pierce Ar pr	65	65	65
16 Pierce Oil	3⅝	3	3⅛
13 Pierce Oil pr	40	38	40
14 Pierce Petrol	5⅛	5⅛	5⅛
24 Pillsb Flour	43⅝	42⅝	42⅝
9 Pitts Coal	53	51	51
1 Pitts Coal pr	88	86	88
40 Pitts T Coal pr	63⅝	63⅝	63⅝
1 Pitts & W V Ry	160⅝	160⅝	160⅝
3 Por R Am Tob A	61	61

Burgess Bedtime Story

The Setting of the Traps
By THORNTON W. BURGESS

Beware of traps; they hidden lie
To catch the careless passerby.
—Jimmy Skunk.

Jimmy Skunk was comfortably napping under an old barn. Jimmy didn't know what was going on outside, and he didn't care. But something was going on out there that would have interested Jimmy if he had known about it. You see, the owner of that barn knew that Jimmy was under it. The owner of that barn was not as wise as Farmer Brown's Boy in the ways of the little people of the Green Forest and the Green Meadows. More than this, he was very much put out with Jimmy Skunk. You see, his dog had tried to kill Jimmy and Jimmy had used his little scent-gun. Now that dog would not be allowed to come near the house for some time.

"I believe that Skunk is still under this barn," said the man, as he stood

"I believe that Skunk is still under the barn," said the man

outside with a terrible gun in his hand. "That silly dog won't go in and bring him out, and I certainly can't go in. I'll set a few traps. I don't want any Skunks about my place."

New Farmer Brown's Boy could have told that man something about Skunks. Farmer Brown's Boy knows that Jimmy Skunk is a very useful citizen. He knows that Jimmy does a great deal of good. Farmer Brown's meadow was a much better meadow than the meadow of this neighbor who was planning to set traps. And one reason was that Jimmy Skunk had made it his business to dig out and eat all the white grubs that live in the grass roots in Farmer Brown's meadow. All the year 'round Jimmy is busy doing things that help the farmer. But, like this man who was planning to trap him, many farmers don't know this.

First, the man went all around the barn and blocked up every hole that Jimmy could get out through. He wanted to make sure that Jimmy would be in there when he returned with the traps. Then he went back to the house and presently he returned with three steel traps, those wicked things that cause so much suffering to those who are caught in them. He opened the place where Jimmy had gone in, and taking great care, he set the three traps in such a way that no one could go in or out without stepping in one of them.

"There!" said he. "I guess I'll have that Skunk by morning. Skunks are not very smart. He'll just walk right into one of these traps. I won't even have to bait them. Some animals would suspect a trap, but a Skunk isn't smart enough."

Satisfied that the traps were properly set, and that Jimmy would sooner or later be sure to step in one of them, the man went back to the house. All the time Jimmy Skunk was comfortably sleeping in a far corner under the barn. Traps had never entered Jimmy's head. He was quite unconcerned. He had been so long independent that he wasted no time worrying.

"Let other people do the worrying," is a favorite saying of Jimmy Skunk's, and he lives up to it. It was a long, long time since Jimmy had been really bothered by anyone and he had grown to expect that no one would bother him. So he slept comfortably, with pleasant dreams, and there around the entrance hole three grim steel traps lay in wait for him.

(Copyright, 1928, by T. W. Burgess)

The next story: "The Frightened Mouse."

CHICAGO GRAIN MARKET

CHICAGO, Oct. 16—(AP)—Despite announcement of 33,670,000 bushels increase of the world's wheat available supply, wheat prices today scored an advance. Indications here pointed to larger export business in progress than is being made public, and word was at hand that snow and sleet is causing delay to domestic winter wheat seeding west.

Closing quotations on wheat were unsettled, 1-2c to 7-8 net higher, with corn 1-2c to 3-4c up, oats showing 1-4c to 1-2c advance, and provisions unchanged to a setback of 80c.

Unlooked for strength of the Liverpool wheat market helped give an upward trend from the outset today to the price of wheat in Chicago. It quickly became evident also that lively exchanging of wheat future delivery contracts was going on here for seaboard account, cash delivery being substituted in quantities which implied that export business in wheat from North America was of heavy volume, much in excess of what current estimates would point to as probable. Meanwhile, also considerable significance was attached to the fact that latest figures on the wheat crop of Italy showed nearly 2,000,000 bushels falling off compared to the previous generally accepted total.

Housed with eastern connections were active on the buying side of wheat in the late dealings. Strength of the corn market acted likewise at times as a bullish influence on wheat, and so too did talk which was heard that the Chicago wheat market is present evidence of becoming easily oversold, a circumstance that appeared to give warning against any aggressive bear pressure. It was also a subject of comment that huge receipts now both in this country and Canada were failing to bring about corresponding further setbacks in price either here or at Winnipeg.

Wet weather, export business, and scanty receipts combined today to strengthen the corn market. Arrivals of corn in Chicago were restricted to 18 cars and the amount of new corn booked to arrive was only 10,000 bushels. Throughout the corn belt weather appeared to be decidedly adverse for field work and for conditioning the new crop. Oats averaged higher owing to sympathy with other grains.

Provisions had a downward slant, largely as a result of an easier trend in hog values.

CHICAGO GRAIN MARKET

	High	Low	Close
Wheat—			
Dec. ...	116½	115¼	116½
Mar. ...	121⅝	120⅜	121⅝
May ...	124½	123¼	124½
Corn—			
Dec. ...	80½	79½	80½
Mar. ...	83	81⅞	82½
May ...	85⅞	85	85⅝
Oats—			
Dec. ...	43⅜	42⅝	43⅜
Mar. ...	45⅝	45⅜	45⅝
May ...	45	44⅝	44⅞

COTTON

NEW YORK, Oct. 16—(AP)—Cotton futures closed steady, 20 a 26 points higher. Spot steady, middling 19.30.

ANNOUNCEMENTS

HAPPINESS BOYS ARE APPEARING AT THE ELKS' FAIR

During the opening of a store in Plainfield, New Jersey, the Happiness Boys, Billy Jones and Ernest Hare brought forth such a crowd of potential listeners that both front windows of the store were broken. To quell the eager mob, the police reserves of the town were called out. This helps prove the "smashing" popularity of the Happiness Boys, Billy Jones and Ernest Hare.

Comes to the state armory for the Elks' fair Wednesday night and listen to them. You will agree that their popularity is justified. It will be the first appearance of the Happiness Boys in this town and we want to give them a rousing reception, one that they have never seen and one that they won't forget in a hurry.

Both Billy and Ernie are noted for their versatility. Not only do they appear on the air in addition to their personal appearances but they are noted for their recording ability. These two boys have made more records than any other team in existence. Their popularity on the air and the tremendous sale of their records make them a big feature that we are glad to have with us.

When Ernie starts to croon a southern song, Billy joins in with a rich, mellow, tenor voice, that seems to carry you "w-a-a-a-y down south." Their harmony is unequalled.

DeSoto Production Reaches 500 a Day

That production of the Chrysler-built new DeSoto Six had reached nearly 500 cars a day by the end of September, was revealed yesterday by C. W. Matheson, DeSoto vice president in charge of sales, from which it would appear that in less than two months after its announcement, the DeSoto Six is being produced on a scale never before attained by any other company in the same space of time.

The speed with which the production and sales of this new Chrysler product have been developed has certainly surprized the industry and the public.

Breed Theatre

"Lilac Time," Colleen Moore's special production, now attracting record throngs to the Breed theatre, is a screen version of the celebrated stage play of the same name by Jane Cowl and Jane Murfin. It was directed by George Fitzmaurice and produced for First National Pictures by John McCormick.

"Lilac Time" has been called "the most beautiful romance," and centers upon two youngsters. One is Jeanine, protrayed by Miss Moore, a little French girl on whose mother's farm a squadron of young British flyers are quartered. The other is Capt. Philip Blythe, a ridiculously youthful pilot in that spectacular and heroic suicidal division, the Royal Flying Corps, played by Gary Cooper.

John McCormick produced "Lilac Time," which Carey Wilson prepared for filming from Jane Cowl's and Jane Murfin's triumph.

Broadway Theatre

One of the first and most successful Talking Pictures, "The Lion and the Mouse" Warner Bros.' extended run production, comes to the Broadway theatre tomorrow for a run of three days only Thurs. Fri. and Sat. This is an adaption of the famous Charles Klien play, which was the dominating stage success of its time, following a long Metropolitan run by tremendous success on the road. The screen version has caught all the verve of the original and has the added attractions of setting which is one of the advantages of the cinema, and also the marvellous talking sequences.

The all-star cast is headed by tiny, captivating Mae McAvoy and Lionel Barrymore, acknowledged as one of the greatest actors of the generation. Alec Francis, affectionately remembered for his work in "The Music Master" and "The Return of Peter Grimm," is prominently cast. Willie Collier's talented son plays juvenile. And the veteran of many hits, Emmett Corrigan, has a sympathetic role. All who saw comical Jack Akroyd as Alf in "The Better 'Ole," will welcome him in "The Lion and the Mouse."

The story is that of "Ready Money" Ryder, a man of wealth and power, who has been angered by the decision of a certain judge, affecting his holdings. In retaliation Ryder suavely advises the judge to buy certain stocks, and when he does so publicises the fact that he has accepted a bribe. The judge is ruined financially.

Shirley, the judge's daughter, is a sculptress in Paris, and there meets the rich man's son, Jeff, who comes with her to America. In order to get a certain letter from her father's persecutor, she gets an order to make a bust of Ryder, Sr., and for the purpose of the sittings lives in his home. With the boy's help, search for the letter is made. Ryder discovers the two, and accuses his son of theft. The boy has been insisting that he means to marry Shirley, to which his father objects, not knowing that the girl in his home is the same person. When the two are discovered, the girl makes a clean breast of things—and the dramatic story reaches the finest of its many flights of emotion.

Lloyd Bacon directs "The Lion and the Mouse." It is a play that no lover of realistic romantic drama should fail to see.

JUMPED FROM FERRYBOAT—WOMAN SAVED BY SAILOR

(Special to The Bulletin)

NEW LONDON, Oct. 16—Tired of life and presumably this condition being brought about by a love affair, Miss Bessie Reed, about 25, of 13 Amity street, attempted suicide this afternoon by jumping into the Thames river. A sailor who saw the young woman floundering about in the water rescued her.

The young woman had been observed the greater part of the afternoon loitering about the Union station and about 5 o'clock she boarded the ferryboat for Groton. While the boat was at the slip and unobserved by employes on the boat or by passengers, Miss Reed passed through the gates at the forward end of the boat and jumped overboard. Charles F. Mosher, a member of the coast guard boat Falcon, was on the municipal pier and seeing the woman in the water, dove into the river and swimming to her kept her afloat till employes of the ferryboat pulled sailor and woman to the dock. The police were notified of Miss Reed's act, and Patrolman Harry Watterson, who went to the municipal pier, had Miss Reed wrapped in blankets and taken to her home.

The Cotton Future Brokers' association has called a meeting for Oct. 18 to consider again adoption of exclusive 50-bale unit for future market. The unit at the present is 100 bales.

RADIO PROGRAMS

Wednesday, Oct. 17

492—WEAF—610

6:45 a. m.—Health exercises.
8:00 a. m.—Morning devotions.
8:15 a. m.—Parnassus Trio.
8:30 a. m.—Cheerio.
10:00 a. m.—Home hour.
11:00 a. m.—Parnassus Trio.
11:15 a. m.—Household Institute.
11:00 a. m.—Democratic talk, Mrs. Laura C. Kellogg.
12:00 m.—Orpheus Trio Carlton Box-hill, tenor.
12:30—Markets; weather reports
12:45—Palais d'Or Orchestra.
1:45—Studio program.
2:15—Parnassus Trio.
2:15—Investments—Jeanne Carpenter.
3:30—Studio program.
4:00—Law—Emily Marx.
4:15—Gotham Trio
4:45—Trends—Kirby Page.
5:00—Vogue talk.
5:30—Bill and Jane, duets.
6:00—Democratic Committee.
6:30—Fox Fur Trappers Orchestra; quartet.
7:00—Synagogue services.
7:30—La Touraine Tableaux.
8:00—American Magazine hour.
9:00—Ipana Orchestra.
9:30—Palmolive Hour; Revelers Quartet; orchestra.
10:30—Democratic talk, ex-Senator Thomas P. Gore.
11:00—Time; Manger Orchestra.

458—WJZ—660

10:00 a. m.—Copeland hour.
10:30 a. m.—The Blue Birds.
11:00 a. m.—Forecast Cookery School.
1:00—Yoeng's Orchestra.
2:00—Weather reports.
2:05—Talk—Mrs. J. J. Heath.
2:30—R. C. A.—hour; Frank Block, piano; Merle Johnson, saxophone, orchestras.
3:45—A Modern Job—Della Miller.
4:00—Tea Timers.
5:00—This World—Peter Dunn.
5:15—Studio program.
5:30—Stock Market closing prices and quotations; financial summary of the day; Cotton Exchange closing prices and quotations; State and Federal agricultural reports.
5:45—Studio program.
6:00—Yoeng's Orchestra.
6:50—Dogs—Frank Dole.
7:00—Longines time.
7:00—Jeddo Highlanders.
7:30—Talk—John B. Kennedy.
7:35—Lolita Gainsborg piano.
7:45—Progress of the Campaign—Frederic W. Wile.
8:00—May Breen and Peter de Rose; saxophone quartet.
8:30—Sylvania Foresters Quartet.
9:00—Smith Brothers duets.
9:30—Music of the masters.
10:00—Longines time.
10:01—Music of the masters.
10:30—Wayside Inn.
11:00—Slumber music.

422—WOR—710

6:45 a. m.—Lion Milkmen.
8:00 a. m.—Chimes; news; weather.
9:00 a. m.—Jean Lambert Dale
9:40 a. m.—Morning musicale.
10:0 a. m.—Alfred W. McCann.
11:00 a. m.—Tavannes time.
11:01 a. m.—Good as Gold.
11:30 a. m.—Newark News flashes.
12:30—Hotel Astor Orchestra.
2:30—Morgan Trio.
3:00—Sessions chimes.
3:01—Lillian Bennett, contralto.
3:15—Public Utilities—Colonel F. Betts.
3:30—Roseland Dance.
5:15—Musical musings.
5:40—How's Business?
5:50—Newscasting.
6:00—Ottilie M. Winn, soprane.
6:15—Stage stuff.
6:20—Paramount Dance.
6:45—Sports talk.
7:00—Commodore Orchestra.
7:45—National Political Situation—J. F. Coakley.
8:00—Sessions chimes.
8:01—University program
8:30—Republican National Committee.
9:00—NR Millionaires.
9:30—La Palina hour.
10:00—Kolster hour.
10:30—United Military Band
11:00—Tavannes time.
11:01—News; weather.
11:05—Astor Orchestra.
11:30—Emil Velazco, organ.

273—WPG, Atlantic City—1,100

1:00—Ambassador luncheon music.
6:45—Organ recital.
6:55—Last minute news flashes.
7:05—Morton dinner concert.
7:45—Jade and Jimmie Cullen, duets.
8:00—The Little Lark.
8:15—Carroll Tate, songs.
8:30—Correct time.
8:31—Learning to Fly—Lieutenant Ivan Brooks.
8:45—Songs of Germany.
9:00—Traymore Orchestra.
9:30—Studio program.
10:00—Musical memories.
10:30—Time; Castilliana Orchestra.
11:00—Silver Slipper Orchestra.
11:30—Follies Bergere Orchestra.

533—WTIC, Hartford—560

6:25—Summary of program news.
6:30—Bond Trio.
7:30—Same as WEAF.
11:00—Bond Orchestra.
11:30—News; weather.

484—WJAR, Providence—620

7:25—Weather report.
7:30-11:00—Same as WEAF.
11:00—News.

333—WBZ-WBZA—900
Springfield-Boston

10:00 a. m.—Same as WJZ.
10:30 a. m.—Morning musicale.
10:50 a. m.—Beauty and Health.
11:00 a. m.—Forecast; School of Cookery.
11:30 a. m.—Town Shoppes—Dorothy Randall.
11:40 a. m.—Musicale.
12:00 m.—Sessions chimes.
12:02—Statler organ.
12:30—Weather man.
2:30—RCA demonstration hour
3:30—Ampico musicale.
4:00—Market reports.
4:15—Ampico hour.
4:30—Garden gossip.
6:00—Sessions chimes.
6:01—Safety Crusaders.
6:40—Republican Committee.
6:50—New England and the Revolution—W. DeLue.
7:00—Jeddo Highlanders.
7:30—Radio Nature League.
8:00—The Bing Family.
8:30—Sylvania Foresters.
9:00—Smith brothers.
9:30—WBZ players.
10:00—Longines time
10:01—Sport-o-grams.
10:30—Newcomb's Orchestra.
11:00—Weather man.

316—KDKA, Pittsburgh—950

4:15—News items.
4:30—New York stock quotations.
5:00—Markets; live stock, Boston wool, principal cotton markets and New York sugar.
5:55—Theatrical calendar.
6:00—Time; newscasting.
6:10—World Book Man.
6:15—Pittsburgh Musical Institute.
6:30—Bestor's Orchestra.
7:00—Chimes; University of Pittsburgh address, What Do We Inherit—Robert T. Hance.
7:15—Program.
7:30—Republican talk.
7:45—Same as WJZ.
10:00—Longines time.
10:01—Happiness program.
10:30—Power period.
11:00—Weather; Bestor's Orchestra.

An extra dividend of $5 on common was voted by Lord & Taylor, New York Department Store Company, payable Dec. 10 to stockholders of record Nov. 17. The regular quarterly dividend of $1.50 on first preferred, payable Dec. 1 to stockholders of record Nov. 17, was also declared.

Ram's Head Guaranteed Fabrics

FOR MEN'S AND WOMEN'S WEAR.

ALL good fabrics have values that you cannot see. Only the maker of the cloth knows the real value of the material, color and weave that go into its making. And now for the first time, these values are disclosed.

Every Ram's Head Fabric is clearly trade-marked and guaranteed in quality. It represents the finest production of the leading woolen and worsted mills in the world. Demand Ram's Head Fabrics in custom-made or ready-to-wear suits.

AMERICAN WOOLEN COMPANY
Boston, Mass.
Selling Agency:
AMERICAN WOOLEN CO. OF N. Y.
225 Fourth Ave., New York City

Store Wide Reductions

20 to 50%

PLAUT-CADDEN'S DRIVE FOR NEW CUSTOMERS

Here Are A Few Examples Of The Remarkable Values Offered In This Drive—Values Which Have Brought Us Hundreds of New Customers and Which Are Unequalled Anywhere. Profit By Them Now

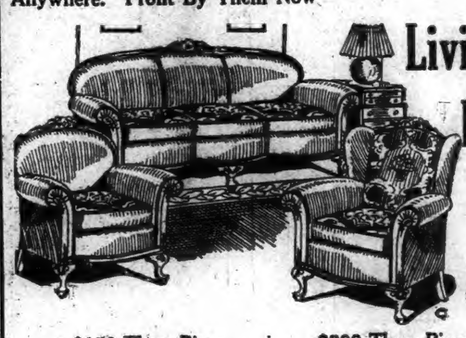

Living Room Suites Entire Stock At Savings of 25 to 40%

$150 Three-Piece All Over Jacquard Velour Suites
Sofa, Club Chair and Wing Chair of fine steel spring construction throughout with reversible cushions. Choice of beautiful colors. In this Drive for **$85**

$200 Three-Piece Reverse Cushion Mohair Suites
Large Sofa, Wing Chair and Club Chair, covered all over with a fine grade of mohair, with reversible cushions. Full spring construction. In this Drive for **$97.50**

$300 Three-Piece Reverse Cushion Mohair Suites
As fine a suite as you could wish to own. Luxuriously upholstered Sofa, Club Chair and Wing Chair. Finest full spring construction. In this Drive for **$215**

$25,000 Stock of High Grade Bedroom Furniture In This Drive For $16,500

See This Matchless Value
Full Size Bow End Bed, Chest of Drawers and French Vanity. A very attractive set made of walnut veneers and other cabinet woods, handsomely finished **$75**

Another Great Value—4 Pcs.
Large 3-Mirror Vanity, Dresser, Chest of Drawers and Full Size Bow End Bed, made of fine walnut Veneers. A very pleasing design richly finished **$115**

Exquisite $295 4-Piece Suites
46-inch French Vanity, 47-inch Dresser, 38-inch Lowboy and Full Size Bed. Of the finest walnut veneers with mahogany finished interiors **$153**

$23,000 Worth of Fine Dining Room Suites To Go In This Drive For $14,500

Superb Value--Antique Walnut
Oblong Table, 60-inch Buffet, 5 side chairs and one arm chair with genuine leather seats. Attractive design, well made of fine walnut veneers **$89**

Another Big Value in 9 Pieces
A handsome suite in a fine period design made of fine walnut veneers. Extension Table 60-in. Buffet, 38-in. China, 8 genuine leather seat chairs **$117**

$400 9-Piece Mahogany Suite
A magnificent suite comprising 66-inch Buffet, 46-inch China, Extension Table and 6 genuine leather seat chairs. Distinctive period design. Amazing value **$195**

The Plaut-Cadden Co.
135-143 Main St., Norwich. Est. 1872
Furniture—Everything For The Home and in Music. New London Store, 224-236 Bank St.

Open An Account And Use Our Easy Paying Plan

A Bulletin For Sale Advertisement Will Sell It

BORN

O'KEEFE—In Norwich, Oct. 15, 1928, a daughter, to Mr. and Mrs. Morris O'Keefe, of 134 North Main street.

YERRINGTON—In Norwich, Oct. 14, 1928, a son, Edwin Fordyce, to Mr. and Mrs. Lucius Yerrington, of 6 Carter avenue.

ROBERTSON—In Westerly, R. I., Oct. 11, 1928, a son, John Frederick, to Mr. and Mrs. David Robertson.

MARRIED

McDONALD-MANSFIELD — In New London, Oct. 16, 1928, by Rev. Timothy M. Crowley, D. D., Joseph McDonald and Miss Ellen Mansfield.

DIED

STRICKLAND—At Hartford, Oct. 15, 1928, Allen M. Strickland.

ROGERS—At Great Neck, Waterford, Oct. 15, 1928, Mary E. Morgan, widow of Clark S. Rogers, in her 83rd year.

RUSSELL—At Niantic, Conn., Oct. 16, 1928, Marion C. Russell, aged 65.

FUNERAL NOTICE

FINLAYSON—In Norwich, Oct. 15, 1928, Hannah Ward, widow of William Finlayson, aged 69.

Funeral services at her late residence, 6 Francis place, Thursday afternoon, Oct. 18, at 2 o'clock. Interment in Maplewood cemetery.

DRISCOLL—In this city, Oct. 14, 1928, Dennis J. Driscoll, of No. 157 North Main street.

Funeral from his residence Wednesday morning, Oct. 17, at 8.15. Solemn requiem mass in St. Mary's Memorial church at 9 o'clock. Burial in the family lot in St. Mary's cemetery.

CARD OF THANKS

We wish to thank all our friends for the kind expressions of sympathy shown us during our bereavement in the loss of our daughter and sister, Florence Wujchik. We especially want to express our appreciation to the girls at the Carpenter Mfg. Co.

Signed

MRS. FLORENCE WUJCHIK and FAMILY.

FUNERAL DIRECTORS

Church & Allen
15 MAIN STREET
FUNERAL DIRECTORS AND EMBALMERS
Lady Assistant
HENRY E. CHURCH
WM. SMITH ALLEN
Telephone 422-3

The Henry Allen & Son Co.
38 MAIN STREET
Funeral Directors and Embalmers
Lady Assistant Telephone 410-2
DAVID H. WILSON

GAGER
FUNERAL DIRECTOR AND EMBALMER
PROMPT SERVICE DAY OR NIGHT

CUMMINGS & RING
Funeral Directors and Embalmers
322 Main Street
Phone 238-2 Lady Assistant

GEORGE G. GRANT
UNDERTAKER AND EMBALMER
Phone 2729 Providence St., Taftville

Shea & Burke
Funeral Directors
41 Main Street
Phone 896-2—J. J. Lyons

HOURIGAN BROS.
Funeral Directors and Embalmers
Funeral Home, 85 Church Street.
Office, 62 Main St. Branch, Jewett City.

WILLIMANTIC

Avery & Van Zandt
Succeeding JAY M. SHEPARD
Established 1870
Funeral Directors, Embalmers
Sixty and Sixty-Two North Street
Willimantic, Conn.

Killourey Bros.
FUNERAL DIRECTORS AND EMBALMERS
56 Union Street, Willimantic, Conn.
Phone 290 Lady Assistant

PLAINFIELD

F. W. Tillinghast & Sons
UNDERTAKERS AND EMBALMERS
CENTRAL VILLAGE, CONN.
Tel Moosup 282-2

DANIELSON

Martin T. Burns
Academy Street, Danielson
Embalmer and Funeral Director

ALBERTUS F. WOOD
Funeral Director and Embalmer
PHONE 147 DANIELSON

WANTED—Female

ADDRESSING ENVELOPES — Experience unnecessary. Earn $15.00-$25.00 weekly during spare time at home; dignified work. Diamond Pen Co., Dept. AN, Indiana Harbor, Indiana. oc17d

WANTED — Middle-aged American woman to keep house for 3 people on farm; references. F. W. Loomis, Chestnut Hill, Conn. oc16

WANTED - Woman for general housework; 2 in family. Apply Worth Shop, Inc., 122 Main St. tf oc15

WANTED—Experienced girl for general housework; references required. 148 McKinley Ave. 2t oc15

WANTED—Position looking after children; would prefer evenings home. Phone 2914-2. 3t oc12

FOR SALE — RADIOS

FOR SALE—Brand new 6-tube single full vision dial Atwater Kent radio in beautiful walnut inlay cabinet, regular price $185; closing out at $89, complete. Complete 5-tube Freed-Eisemann radio outfits, regular $160; special at $80. A beautiful 8-tube Atwater Kent complete, regular price $150; special at $49. Large stock of radios in eastern Connecticut. Hanover-Curland Co., 24 Franklin St. We service all makes. oc3

Radio Service Our Specialty
SMITH'S RADIO STORE
— Call 2880 —

ETTA KETT — Whata Girl! Whata Girl! — By PAUL ROBINSON

A Bulletin Want Advertisement Will Get It

FOR SALE

FOR SALE—Combination coal and gas range. Inquire 356 Main St. Tel. 2565-R. 3t oc17

FOR SALE—350 all wool overcoats in blues, browns, grays, tans, lined with silk and rayon; at $15 to $25. These low prices will surprise you. L. Pollock, opp. Post Office, 227 Main St. 10t oc17

FOR SALE—Houses on McKinley Ave., Williams and Union Sts. Burton, 744 No. Main St. wdst oc5

FOR SALE—Pants, to dress and to work; the finest assortment we ever had. $1.25, $1.95, $2.45, $2.95. You save $1.00 on a pair; nowhere like it. L. Pollock. 10t oc17

6 LBS. CLIPPINGS for patchwork. Extraordinary value! Send no money, pay postman $1.00 plus postage. Satisfaction guaranteed or money refunded. Saffler Mfg. Co., Dept. 12, Whitman, Mass. oc17d

FOR SALE—I wish to announce the opening of Sky-Line camp on the Quinebaug. Lots are beautifully located, high and dry. There are ten miles of river suitable for motor boat, and the Quinebaug is one of the best bathing grounds in New England. Chance of a lifetime to own attractive land. Lots are selling at $15 each, $3 down, $1 per month. No interest. To every lot owner is given the use of a 5-acre recreation ground. Wm. M. McNicol, Real Estate and Insurance, Maynard Bldg., Jewett City. Phone 266. sep8MWS

FOR SALE—Six-room cottage with nearly one acre of land, located about 2 miles from Jewett City. Price $1,200. William M. McNicol, Maynard Bldg., Jewett City. tf oc16

FOR SALE—On Norwich Town Green, 2-family house with garage and big garden. Tel. 64. 3t oc16

FOR SALE OR RENT—New 6-room house, all improvements, nice location; also 6-room house with electricity, gas, water and garage, 1 tax, just over the line. Call 3095-5. 6t oc15

FOR SALE—Kitchen cupboard, $17; walnut chiffonier, $15; 4-burner gas range with oven and broiler, like new, $35; good coal range, $30; china closet, $25. Headquarters for stove parts. Norwich Used Furniture & Antique Exchange, 31 Shetucket St. tf oc15

FOR SALE—Three-ft. counter show case. Silvy's Filling Station, No. Main at 2nd St. 2t oc15

FOR SALE—100-acre farm; 12 head stock, 35 tons hay, good buildings, excellent land, with orchard; 20-minute drive from Franklin Sq. Can arrange liberal loan. F. D. Donohue, Young's Block, Norwich. tf oc12

Having Installed motors, we have:
One Pair of Draught Horses
10 Horsepower Boiler and Engine
One small Air Compressor
FOR SALE
JOHN SALTER & SON
Groton, Conn.
6t oc12

THE BARBER STOOD over me with a razer in hes "How much water to the quart goes over Niagra Falls?" I dunno, how much, I ses. "Two pints," he res in iafs terible. I hadtaf too but I was wishin I had the razer. Tabby 5c cigar, 5 pack, for 20c; special lot of briar pipes, 35c. Fagan's Smoke Shop. oc9

FOR SALE—The bargain offered last week was taken immediately, but here is another for your approval; 120-acre farm with 10-room house in A-1 condition, 2 barns, several poultry houses, excellent land, enough wood and timber to pay for place, 5 cows, 1 horse, wagons, harnesses, plow cultivator, several hundred bushels potatoes, 200 nice chickens, house full of furniture, etc., etc. Price for all, $4,000; very easy terms. Act quickly—it's a bargain. William M. McNicol, owner, Jewett City. tf oc11

FOR SALE—Rooming house business, central location. Call 2157. tf oc9

FOR SALE—Three-piece mohair overstuffed living room suite, $65; 9-piece walnut dining room suite, like new, $79. Norwich Used Furniture & Antique Exchange, 31 Shetucket St. tf oc8

FOR SALE—In Fanning Park, new seven-room house; can be financed. J. A. Cunningham, Thayer Bldg. oct6d

FOR SALE—At bargain price, 6-room cottage near Conn. college and Thames river; has electric lights, furnace, etc. See Frank Spicer, 204 Laurel Hill Ave. Phone 2?2? sep18

SILENT GLOW OIL Burners are now guaranteed for five years. E. Rousseau, exclusive agent, 40 Mathewson St., Jewett City. Phone 66. Norwich Taftville, Occum, Baltic, Plainfield. mar7 tf

Attractive location on the Main State Highway for Tourists Tavern and Gas Station, 46 acres with 18 room house, large veranda, running water, bath, electric lights and gas. Price $7,500.
TRYON'S AGENCY
Willimantic, Connecticut

BOWLING—There's cash in the alleys. One of the best corners in Willimantic improved with building very suitable for this popular game is offered at a bargain.
HERBERT T. CLARK, Real Estate
33 Church Street, Willimantic

FOR SALE

New 2-family house, 6 rooms each. Must be sold and priced abnormally cheap; well located. For quick sale.
SEE JOHN A. MORAN

Located in Olde Windham Village on the main street, an attractive old colonial house, 9 rooms, modern conveniences, mammoth old maples, 3 car garage, 25 acres of land, a very desirable country property for $10,000.
TRYON'S AGENCY
Willimantic, Conn.

FOR SALE
On Laurel Hill Avenue. Two-family house with garage. All in excellent condition.
James L. Case, Realtor

A Bulletin For Sale Advertisement Will Sell It

LEGAL NOTICES

VOTERS TO BE MADE
NOTICE

The Selectmen and Town Clerk of the Town of Mortville will be at the Town Hall in said Town of Montville on Wednesday, Oct. 17, 1928, from 9 a. m. to 5 p. m., and Saturday, Oct. 20, 1928, from 9 a. m. to 8 p. m., to examine the qualifications of electors and to admit to the elector's oath those who shall be found qualified and whose names have been certified on the list "To Be Made."

And if it shall appear that the rights of any person on said list under the title "To Be Made" will mature after the said Saturday, Oct. 20, and on or before Tuesday, Nov. 6, 1928, the Selectmen and Town Clerk will meet at the Town Hall in said Town of Montville, on Monday, Nov. 5, 1928, from 9 a. m. to 8 p. m., to administer the elector's oath to those ONLY whose time matures between Oct. 20, 1928, and Nov. 6, 1928.

Dated at Montville, Conn., Oct. 15, 1928.

JEROME W. HOUSE,
L. EARL SMITH,
C. EVERETT CHAPMAN,
Selectmen of the Town of Montville.
DAN D. HOME,
2t oc16 Town Clerk.

THE WILLIAM W. BACKUS HOSPITAL, a Connecticut corporation at Norwich in said State, vs. Leon Morris, formerly of New London, Connecticut. Court of Common Pleas. Supplemental Order of Notice.

State of Connecticut, County of New London, ss. October 12th, 1928.

Upon the complaint of the said William W. Backus Hospital, claiming, for the reasons therein set forth, Two Hundred Fifty dollars, damages, now pending before this Court, having been returned thereto on the first Tuesday of July, 1928

It appearing to and being found by the Court that the said Defendant, formerly of New London, Connecticut, has gone to parts unknown—and that notice of the pendency of the complaint was given as required by order of notice heretofore issued, and now the Plaintiff asks for a further order of notice in the premises.

It is therefore ordered, that this action be and is hereby continued and postponed for a period of three months from this date, and that notice of the pendency of said complaint be given said Defendant by publishing this order in The Norwich Bulletin, a newspaper printed in Norwich, two days successively, commencing on or before the 17th day of October, 1928.

By order of Court.

J. FRANK COREY,
Asst. Clerk of the Court of Common Pleas for New London County.
2t oc16

ASSESSORS' NOTICE

All persons liable to pay taxes in the Town of Norwich are hereby notified to return to the assessors on or before the first day of November, 1928, a written or printed list, properly signed and sworn to, of all taxable property owned by them on the first day of October, 1928. Those failing to make a list will be charged a penalty of ten per cent additional, according to law. Blanks can be obtained at the Assessors' office in City Hall, or will be sent by mail upon application.

Office hour 9 a. m. to 5 p. m. Lists will be received beginning Monday, Oct. 1, 1928

Dated at Norwich, Conn., Sept. 28, 1928.

ARAD R. MANNING,
JOHN B. OAT,
FRED G. PROTHERO,
Assessors.

ASSESSORS' NOTICE

All persons liable to pay taxes in the Town of Ledyard are hereby notified to return to the assessors of said Town, on or before the first day of November, 1928, a printed or written list of all taxable property owned by them on the first day of October, 1928.

Ten per cent will be added to all persons neglecting this notice.

Dated at Ledyard, Conn., Oct. 8, 1928.

ANDREW M. AVERY,
Norwich, Conn.
EARL B. GEER,
R. F. D. No. 6,
RUFUS W. HURLBUTT,
Gales Ferry, Conn.
Assessors
3t oc15

VOTERS TO BE MADE
NOTICE

The Selectmen and Town Clerk of the Town of Norwich will be at the Court House Building in said Town of Norwich on Saturday, Oct. 13th, Wednesday, Oct. 17th, and Saturday, Oct. 20th, from 9 A. M. to 1 P. M. and 2 P. M. to 8 P. M., and such other days between Oct. 13th and 20th as are necessary for the purpose of examining the qualifications of and to administer the electors' oath to those persons who shall be found qualified whose names appear on the list prepared by the Registrars of Voters of said Town of Norwich, in October, 1928, under the title "To Be Made."

And if it shall appear that the rights of any person on said list under the title "To Be Made" will mature after the said Saturday, October 20th and on or before Tuesday, November 6th, 1928, the Selectmen and Town Clerk will meet at the Town Clerk's Office in said Town of Norwich on Monday, November 5th, 1928 from 9 o'clock in the forenoon until 5 o'clock in the afternoon, to administer the electors' oath to those ONLY whose time matures between Oct 20, 1928 and Nov 6, 1928.

Dated at Norwich, Connecticut, Oct. 11, 1928.

WILLIAM S. MURRAY,
CHARLES P. BUSHNELL,
PATRICK T. CONNELL,
Selectmen.
HAROLD S. BURT,
Town Clerk.

FOR SALE—DOGS

FOR SALE—Cocker spaniels; strong, healthy pups, 3 mo. old; reasonable prices. LeGrand Chappell, Waterford, Conn. Phone 9541 New London. 3t oc17

A Bulletin To Let Advertisement Will Rent It

POULTRY AND PET STOCK

WANTED—All kinds of poultry; will call anywhere; highest prices paid. Joseph Horn Tel. 1601. Willimantic. jan31 tf

LEGAL NOTICES

Special Notice!
Voters To Be Made

The Selectmen and Town Clerk of the Town of Norwich will be at the Court House Building in said Town of Norwich on FRIDAY, October 19th, in addition to Wednesday, Oct. 17, and Saturday, Oct. 20th, from 9 A. M. to 1 P. M., and 2 P. M. to 8 P. M., for the purpose of examining the qualifications of and to administer the electors' oath to those persons who shall be found qualified whose names appear on the list prepared by the Registrars of Voters of said Town of Norwich in October, 1928, under the title "TO BE MADE."

Dated at Norwich, Connecticut, October 15, 1928.

WILLIAM S. MURRAY,
CHARLES P. BUSHNELL,
PATRICK T. CONNELL,
Selectmen.
HAROLD S. BURT,
Town Clerk.

WANTED—Miscellaneous

A. G. WHITE—Repairer of watches, clocks and talking machines. 14 Pratte Ave., Taftville. Phone 783 jl 11 mwwdfr

WANTED—Gentleman would like furnished rooms centrally located; garage privilege if possible. Write Box 808, Bulletin. 2t oc16

BROKERS—Offer stock or bond issue, preferably of going company, but will consider any new proposition of merit worthy of public appeal. Full particulars by mail only to Higgins Service, Suite 1109, 34 Pine St., New York. 7t oc15

WANTED—Vaults and cesspools to clean. H. L. Harris, R. F. D. 1, Box 139. apr8d

WANTED—Highest cash prices paid for second-hand furniture, household goods, antiques, store fixtures and tools. Try me before selling. N. Weisinger, 28 Market St. Phone 2152. jan23 tf

MIRRORS resilvered and glass for every purpose. Norwich Glass Co., 5 Bath St. Tel. 2463— jan23 tf

WANTED—Second-hand antique furniture. Best prices paid. A. Bruckner, 109 Franklin St. Phone 859.

MIRRORS resilvered and glass for every purpose. Norwich Glass Co., 6 Bath St. Tel 2463 jan23 tf

FOR SALE—Automobiles

FOR SALE—Hudson Landeau Sedan, 1928 model, run about 3,000 miles. For information call Putnam 354. 6t oc1

RECONDITIONED used Ford cars. O. C. Wolfe, Inc., authorized Ford dealer, 394 North Main St. Tel. 3200. tf sep1

Used Cars of Real Value!

1924 Buick Sedan, 5 pass $350
1923 Cadillac Sedan, No. 61 .... $395
1926 Oakland Coach, perfect $450
1925 Ford Dump Truck, complete $240
1920 Buick Touring (new tires).. $60
1927 Buick Country Club Coupe—rumble seat, etc.—a peach $925
1922-26 Ford Tourings at .... $25 up
1924-27 Ford Coupes and Sedans $100 up.

Easy Terms on All Cars

DUPUIS MOTOR MART
Phone 163 or 68-3, Moosup, Conn.
Joseph Dugas, Merchants Ave. Taftville.
Jimmy Frechette, Danielson, Conn.
Plymouth and Chrysler Dealers for the Town of Plainfield.

At Studebaker's
1926 Nash Advanced Coach
1923 Hupmobile Sedan
1924 Flint Touring
1926 Star Coach
1924 Cleveland Coach
1922 Hudson, 7-pass. Sedan
1925 Studebaker 7-Pass. Sedan.

USED CARS SOLD UNDER STUDEBAKER USED CAR PLEDGE
T. N. M. LATHROP, Inc.
84-86 North Main St., Norwich, Conn.
Telephone 2280

COAL AND WOOD

FOR SALE—Coal, seasoned wood and kindling; delivered anywhere. R. Shapiro, Willow St. Phone 504—1283-4. tf oc16

FOR SALE—Hardwood in stove lengths, $10 a cord, or $5.50 a half cord. Delivered anywhere in city or Taftville and Baltic. Phone 1099-2. Charles S. Brown, Yantic. Prompt delivery. oc4 tf

FOR SALE—Well seasoned slabs and hardwood; stove length. John R. Lyman Tel. 2617-W. tf sep7

FOR SALE—50 acres of cord wood. Box 229, P. O., Willimantic, Conn. W. Kelley. jan31 tf

A Bulletin Want Advertisement Will Get It

TO RENT

FOR RENT—Seven-room house, in first-class condition. Inquire at 293 West Main St. tf oc17

TO RENT—Tenement, 4 rooms. Inquire 5 Treadway Ave. 6t oc17

TO RENT—Six-room apartment; all improvements. 109 Sachem St. 3t oc17

TO RENT—Tenement; all improvements. Tel. 1976. tf oc17

FOR RENT—Six-room flat, all improvements; also garage. 42a Peck St. 3t oc17

TO RENT - Steam heated rooms, with board and washing if desired. 86 Shetucket St. Phone 1137-2. 3t oc16

TO RENT—Two light housekeeping rooms. 21 Ripley Place. 5t oc16

TO RENT—Furnished rooms; well heated. 106 School St. 6t oc16

TO RENT—Six-room apartment; all improvements. 151 Boswell Ave. 3t oc16

TO RENT—Furnished rooms with board, in steam heated apt. 32 Church St. (The Osgood). Apt. 7. 3t oc16

TO RENT—Three-room basement at 426 Main St., across Preston bridge. 6t oc16

FOR RENT—Furnished rooms and rooms for light housekeeping. G. E. Rogers, 52 Main St. Tel. 2577-W. 3t oc15

FOR RENT—Six-room tenement and bath. 22 Page St. Walter Zdanowski. 3t oc15

FOR RENT—Six-room tenement. 76 Washington St. tf oc15

FOR RENT—Warehouse on R. R. siding, location in town of Norwich; will remodel to suit occupant. State purpose required for in first letter. Box 39, Bulletin office. 3t mwdfr oc15

TO RENT—Five or 6 rooms, bath; newly papered, reasonable rent. 151 Maple St. 3t oc15

TO RENT — Six-room apartment, 11 Church St. Inquire N. E. & M. C. Lucas. Phone mornings, 686. oct13d

TO RENT—Furnished room; also 2 garages. Taftsville. Phone 859. 6t oc15

TO RENT—Four-room apartment; all improvements. 306 Franklin St. Tel. 37. tf oc12

TO RENT—A fine apartment of 5 or 7 rooms. 172 Broadway. Tel. 896-3. tf oc12

TO RENT—Five-room tenement; modern improvements. 730 Boswell Ave. 6t oc11

TO RENT—Store and 3 rooms on 20 High St. Tel. 1529. tf oc10

FOR RENT—Garage at 272 West Main St. Low rental. Apply to J. H. Perkins, Dime Bank. tf oc9

TO RENT—Cottage, 6 rooms and bath, in Taftsville. Tel. 2289. tf oc9

FOR RENT—Desirable 4-room apartment, including heat, at 227 Broadway. Inquire of W. P. McGarry. Tel. 2291 or 3812-W. oct9d

FOR RENT — Light housekeeping rooms, heated. 75 School St. oct9d

FOR RENT—Furnished room for 1 or 2; centrally located. Tel. 2328. tf oc8

FOR RENT — Six-room apartment; modern. Inquire of B. C. Hannis, 11 McKinley Ave. oct6d

FOR RENT—New house on Maple St., two 6-room apartments with bath and all modern improvements; all decorated and shades, garage; moderate rental. Phone 3104 tf oc3

TO RENT—Steam heated room, $4 a week. 41 Boswell Ave. tf oc3

FOR RENT—Five-room apartment; garage. 99 Lafayette terrace. Tel. 1134-4. tf oc3

FOR RENT—One 6-room apartment with bath; one 3-room with bath; 1 min. from City hall. Tel. 2298 or 2235. tf sep19

FOR RENT—Apartment, 366 Washington St. Tel. 626-13. tf sep13

TO RENT—Three light housekeeping rooms. 251 Franklin St. tf sep13

TO RENT—Six-room apartment. Call at 100 Franklin St. or Tel 559. tf sep7

FOR RENT—Nine-room house with hardwood floors and modern improvements, on Church St. Inquire The Plaut-Cadden Co. Phone 800. tf sep10

TO RENT—Furnished room; single or double, or male family. Call 1749-2 evenings. tf aug30

TO RENT—Apartment with or without garage, at 118 River Ave. Apply to H. A. Pratt, 161 Main St. mar12 tf

FOR RENT—Furnished room; modern, central, private family. Phone 211. my14

TO RENT—Basement at 65 Franklin St. Suitable for most any kind of business. Inquire at Bulletin office. dec24 tf

TO RENT—Two six-room apartments, all improvements, with garage. Call 1283-5

TO RENT—Five-room flat, with large attic. Call 243. tf jul31

FOR RENT
The premises formerly occupied by the Norwich Evening Record on Chestnut Street. Dimensions are about 60x100 feet. Being in a central location, they are suitable for any kind of business.
Inquire of
THE BULLETIN CO.

TO RENT
Building on Durkee Lane
Suitable for Storage or Garage (5 cars) purposes.
Inquire at Bulletin Office.

A Bulletin To Let Advertisement Will Rent It

ANSWERS TO "WHAT DO YOU KNOW"
(Questions on Page Four)

1—The Baptist.

2—By lodging certificates of their attendance upon some place of worship.

3—He said he "had been brought to a stop about paying so much regard to the laws as to give in certificates."

4—Two cows.

5—Mrs. Bolles' pewter

6—Owing to her tears and remonstrances "not a man had the face to bid for it," at the public auction.

7—He returned it.

8—He said that "the pewter was such poor stuff nobody wanted it."

WANTED—Male

WANTED—An elderly man for poultry farm at Hampton; small salary, good home. Write Nathan Cooper, Hampton. Phone, Willimantic Div.

CHRISTMAS CARDS—100 per cent profit; box assortment and personal cards. Write for details of this liberal offer. Artistic Card Co., Elmira, New York. oc17d

WANTED—Men, to dress up in our new topcoats, overcoats, suits with one and two pair pants; at $15 to $25, can't be beat. Nowhere like it. L. Pollock, 227 Main St., opp. Post Office. 10t oc17

WANTED—First-class carpenter; also boy willing to learn carpenter's trade. 335 West Thames St. Phone 811. oc17d

NATIONALLY KNOWN concern, 34 years old, with assets over $23,000,000, desires a few high grade men who have earned not less than $3,000 as a minimum salary. Positions offered are permanent with a future, paying excellent commission. Insurance or banking men preferred. A few part-time salesmen position are also open. Address 208 Plant Bldg. New London, Conn. 3t oc16

WANTED—Man and wife for general work on farm. Joseph Lopiccolo, North Franklin, Williams Crossing. 6t oc12

WANTED—A man to work on a dairy farm; married or single. John S. Sullivan. Tel. 2479-13. 3t oc12

WANTED
First Class Weavers
for Silk and Rayon Work.
— Apply —
Ashland Cotton Co.
Jewett City.

LOST AND FOUND

LOST OR STOLEN—Bank Book No. 167961 of The Norwich Savings Society. Application for payment thereof has been made to said Society and anyone having a claim thereon must notify said Society within six months from date hereof or lose such claim.
Norwich, Conn., Oct. 17, 1928.
3t oc17

LOST — Monday night, basket of clothes from veranda on McKinley Ave. Will the one who took them kindly return them and no questions will be asked. oc17d

LOST—9x12 rug, between Gilbert's Furniture Store and West Side. Call T602. oc17d

LOST—White, brown and tan fox hound; pink nose. W. H. Lathrop. Tel. 152-12. Reward. tf oc16

Lost—Bank book No. 49,574 of the Chelsea Savings Bank. Application for payment having been made, any person having a claim against this book must notify said bank within six months or lose their claim.
Norwich

FOR SALE—Music I Instruments

FOR SALE—Used talking machines at sacrifice prices: $125 Pathe at $35; $225 Victrolas, $79; $150 Columbia, $67. The Plaut-Cadden Co., Main St., Norwich. tf oc15

PIANO FOR SALE—Phone 58-21, Uncasville, Conn. 2t oc10

FOR SALE—$125 Victrola, $49; $295 Edison diamond disc, $85; $200 Edison diamond disc, $69; $75 Columbia Grafonola, $26; $75 Victrola, $22.50. Many other good bargains in Victrolas. Hanover-Curland Co., 24 Franklin St. oc3

FOR SALE—A small sized upright piano, $50; a beautiful mahogany Starck piano, perfect condition, $95; a Wasserman piano, cannot be told from new, $125. Hanover-Curland Co., 24 Franklin St. oc3

AUCTIONS

AUCTION
14 HEAD OF CATTLE

Friday, Oct. 19, 1928, at 1 o'clock p. m., at my farm on the Norwich-Gardner's Lake road, known as White Farm:

1 Cows, Giving Good Flow of Milk
9 Due to Freshen Soon
3 Guernsey Heifers, coming 2 yrs. old
2 Fat Calves

If said day is stormy, next fair week day.

2t oc16 H. E. DeWOLFE.

A Bulletin For Sale Advertisement Will Sell It

Business Notices

FOR SALE — Horses

FOR SALE—Good work horse, 8 years old; 2 cows, 1 to freshen in December. Call 122 Durham St. 4t oc17

FOR SALE—1,200-lb. draught horse. For information Call 1182-2. 4t oc17

AUTOMOBILE REPAIRING

Pete Des Jardines
AUTO REPAIRING
CORNER FRANKLIN AND WILLOW STREETS
Telephone 646

ANTIQUE FURNITURE

LOUIS D. WARD—Antiques and second hand furniture. 4-6 Main St., Breed Hall Bldg. Tel. 1838. Norwich. tuth

I BUY ANTIQUE furniture, old books, papers, silver, pewter, pictures, glassware, tools, etc. Louis D. Ward, 4-6 Main St., Breed Hall Bldg., Norwich. Tel. 1838. jan28 tf

AUTOMOBILE ACCESSORIES

Overhauling
Repair Work
of All Kinds
AUTOMOBILES, CARRIAGES, WAGONS TRUCKS and CARTS
Machanical Repairs, Painting, Trimming, Upholstering and Wood Work.
Blacksmithing in All Its Branches
SCOTT & CLARK CORPORATION

CONTRACTORS

P. F. SWEENEY
GENERAL CONTRACTOR and BUILDER
25 Chestnut Street.

CONTRACTORS

FALCONE & SELVIDIO
Sidewalk, Cellars, Stone and Cement Work, Excavating, Grading
216 Main St., Norwich Phone 624

JAMES FUMIGNARO — Contractor. Excavating and mason work; sidewalks a specialty. 129 Oakridge St.

HOSPITAL

ST. TERESA PRIVATE MATERNITY hospital; also chronic and convalescent cases. Best care, food and homelike. Tel. 2126. oc13

INSURANCE

Charles D. Foster
Insurance in All Forms
161 Main Street. Tel. 781

MONEY TO LOAN

MONEY FOR COAL
OR TO PAY OTHER BILLS THAT ARE WORRYING YOU.
LOANS
To housekeepers on their furniture, or to anyone on guaranteed note.
Over FIVE YEARS' service to this community guarantees prompt, confidential, and considerate attention to all customers.
For further information, call, write, or phone
NEW ENGLAND EQUITY CORPORATION
Room 206 Thayer Building
Phone 1470 Norwich
W. R. BRECK, Manager.
Licensed by, and bonded to the state

When YOU WANT to get your business before the public there is no medium better than through the advertising columns of The Bulletin.

SEVEN NEW WARRANTS ISSUED BY NEW LONDON TAX COLLECTOR

(Special to The Bulletin)

NEW LONDON, Oct. 16—Tax Collector Hibbard N. Alexander today issued seven tax warrants, which call for the sale at public auction of various properties, because their owners owe the city back taxes, some of them dating back six or seven years. The owners of the properties, the various amounts of money due the city, together with the date of sale, are Reuna M. Brockett, Ocean avenue, $690.15. Sale Dec. 18 at noon. John P. and Annie Crowley, Willetts avenue and Smith streets, $280.44. Sale Dec. 18 at 4 p. m. Rosie DeLuca, Moore avenue, $568.09. Sale Dec. 18 at 2 p. m. Emma Janet Fordham, of Sag Harbor; property located on Grove street extension, $95.50. Date of sale, Dec. 19 at 10 a. m. Isadore Goodman, Blydenberg avenue, $1,355.56. Date of sale, Dec. 18 at 10 a. m. J. Walter Libbey, Grove street, $72.59. Date of sale Dec. 19 at noon. Josephine Marino, Moore court and Bank street, $1,597.64. Date of sale, Dec. 20 at 10 a. m.

Tax Collector Alexander also issued a release of tax warrant against Thomas F. and Charlotte W. Dorsey. The warrant was issued a week ago and called for the sale of the Dorsey residence, Neptune avenue, Ocean beach because taxes were unpaid. A date for the sale of the premises was fixed, but since the issuance of the warrant the tax has been paid.

Other cases of violation of the auto law, parking in restricted areas, were presented. The accused were Jacob Weinberg, New York; John Gadbois, Niantic; Antonio Pucci, 144 Canal street, Westerly and Mrs. R. A. Horton, Ridgewood Park, Waterford. They failed to appear in court and their respective bonds of $2 were declared forfeited.

Three members of the United States Coast Guard were arrested by the shore patrol last night, but they were not presented in court, being turned over to the patrol and taken back to the state pier for military discipline.

Another case of intoxication was presented and a fine of $10 and costs was imposed.

Salvatore Annello, 78 Jefferson avenue, was arrested today charged with breach of the peace and will be in court tomorrow. Annello went to his home about noon and according to his wife, he abused her. Mrs. Annello made complaint to the police and her husband was arrested by Acting Sergeant William Graham and Patrolman Albert Iverson.

City Manager William A. Holt has started on his vacation and will be absent from the municipal building two weeks. Until City Manager Holt's return his duties will be fulfilled by Director of Finance Carey Congdon.

Mrs. Hota Brown Gamble, 365 West Rayen avenue, Youngstown, Ohio, has communicated with the police requesting aid in locating her sister-in-law, Mrs. Grant H. Brown. Mrs. Gamble said that Mrs. Brown formerly resided in this city.

The annual Hallowe'en parade, conducted by the Y. M. C. A. will be held on the night of the 31st inst., and already arrangements for the event have been started by the appointment of several committees.

Mr. and Mrs. Eric Swanson, of 11 Grand street entertained last night on the fourth birthday of their son Eric, Jr. Ten children spent the evening in playing games. Refreshments were served.

Tomorrow night members of the Harbour club will be guests at a turkey dinner given by the Faire Harbour club. Dinner will be served under the direction of Mrs. John F. Noyes.

At Connecticut college over 100 students have formed a Hoover club. Later a smaller number formed a Smith club. Both organizations plan to hold several rallies in the city between now and election.

Republican campaign headquarters in the Neptune building this city will be open every day from now until November 4. Mrs. Frederick S. Weld is in charge of the office and will have the assistance of women workers.

A mass meeting on the World's Mission of Christianity is to be held in this city Thursday at the Methodist Episcopal church. The meetings will be held jointly with the Norwich District Ministers' association.

Last night two small boys were discovered in the act of removing articles from a car back of the Hotel Mohican. They were taken into custody and turned over to Probation Officer George E. MacDougal, awaiting a hearing before Judge Prince.

PRESENTED GATELEG TABLE ON WEDDING ANNIVERSARY

(Special to The Bulletin)

NEW LONDON, Oct. 16—Friendship circle of the King's Daughters of the Second Congregational church presented Mr. and Mrs. Ralph A. Edson of Perry street a beautiful mahogany gateleg table last night on their fifth wedding anniversary. A social evening was spent after which refreshments were served. Those present were Mrs. Cecil P. Calkins, Mrs. H. A. Gilman, Mrs. Frederick Beebe, Mrs. C. Ernest Cadmus, Mrs. Harry Norman, Mrs. Howard E. Beckwith, Mrs. William G. Dunn, Mrs. Albert E. Saxton, Mrs. William A. Scholfield, Mrs. Frances S. Barnes, Mrs. P. W. Miller, Mrs. Elmer E. Kenerson, Mrs. John H. Bell, Mrs. Florence Coldwell, Miss Mary A. Winchester, Mrs. Elizabeth M. McDougal, Mrs. George R. Morris, Mrs. Calvin A. Beebe, Mrs. Fred Malcolm, Mrs. Earl N. Parks, Mrs. Charles A. Edgerton, Mrs. Clarie L. Star, Mrs. George H. Swanson, Mr. and Mrs. Charles Horton, Miss Lois Horton, Bradley Edson and Beula Star.

Members of the Mothers' Guild of the Methodist church held a Halloween party at the church tonight, under direction of Mrs. Raymond H. Stearns and a committee.

The fall rally of the First Baptist church held last night proved very enjoyable. A program of music and readings was rendered and a style show was held. More than 175 persons were in attendance. At the conclusion of the evening refreshments were served. The decorations were prepared by members of Circle No. 7 of the church.

Miss Bernice Chappell, daughter of Mr. and Mrs. Samuel Chappel of Willimantic and Edward McKinney of the same city were married Sunday. The bride was formerly in the employ of the G. M. Williams Co. of this city.

A birthday party was given last night for eleven-year old Selma Kaplan, daughter of Mr. and Mrs. Benjamin Kaplan, 44 Blackhall street. The house was attractively decorated and the evening was spent in music and games following which refreshments were served.

The winter class in health of the Y. W. C. A. opened last night. Fourteen members were present and listened to an address on gymnastics given by Miss Reba Coe, recreational secretary of the Y.

Leon Jarvis of Poquonoc Bridge; Billy Saunders, United States Coast Guard and John Maynard, 408 Ocean avenue, the last named one of those struck by fragments of a bomb in connection with the Columbus day celebration at Morgan park Friday, were patients discharged today at Lawrence Memorial hospital. Mr. Maynard's daughter, Elizabeth, also injured in the bomb explosion, is still a patient at the hospital, but will be discharged within a few days.

Robert Howard, driver of one of the American Express trucks made complaint to the police this afternoon that as he was driving from Willetts avenue into Maple avenue, a woman driver caused her machine to make a left-hand turn resulting in her machine colliding with the truck and damaging a fender. Howard did not obtain the markers on the colliding auto.

Mrs. Arthur Diaggio, 495 Montauk avenue, a patient at Home Memorial hospital where she has been under treatment about three weeks, is reported as being somewhat improved.

OBITUARY

Mrs. Clark S. Rogers

Mary Morgan, 83, widow of Capt. Clark S. Rogers, died last night at her residence, at Great Neck, Waterford, death being caused by infirmities attending Mrs. Rogers' advanced years. She had been feeble for a long time. She is survived by four sons, Willard A. Rogers and Cady S. Rodgers, of this city, Capt. Joseph S. Rogers and Iva M. Rogers, Rensselaer, N. Y., and by six grandchildren, Mrs. Phoebe M. Skinner, Miss Jean Grant, and Mrs. Earl Vaughn, of this city; Mrs. Donald Daboll, Waterford; Stoneson Grant, Salt Lake City, Utah and Iva M. Rogers, Jr., Rensselaer. Two great-grandchildren, Gladys R. Skinner, of this city and Marion Daboll of Waterford, also survive. Mrs. Rogers was born in Waterford and had always resided there. She was a member of the Waterford Seventh Day Baptist church. Capt. Rogers died about 35 years ago.

FUNERAL

Mrs. Victor Simo.

The funeral of Mrs. Annie Simon, wife of Victor Simon, formerly residing on Cohanzie road, was held this morning at 10 o'clock at St. Mary's Star of the Sea church. The mass of requiem was celebrated by Rev. Michael Reagan. The bearers were William T May Edward J. Murray, George Riordan and Leon St. Germain. Burial was in St. Mary's cemetery.

OBITUARY

Marian C. Russell

Marion C. Russell, well known resident of Niantic, died this morning at his residence, after a lingering illness. Mr. Russell is survived by his wife, three brothers, Frank and Ernest Russell, and Claude Russell of Niantic. Mr. Russell was a stone-mason and had always resided in Niantic.

One of the larger types of locomotives used by the New Haven railroad in hauling freight trains, was derailed at the approach to the Fort Neck bridge this afternoon, causing a slight delay to west-bound traffic. The cause of the derailment was the engine splitting a switch.

Allen M. Strickland, 62, died yesterday at Hartford, where he had been a resident since his removal from this city many years ago. Mr. Strickland, who was a carpenter is survived by a son, Harry A. Strickland, of this city; a daughter, Mrs. Mary J. Teffy, of Oakdale and three sisters, Mrs. Elizabeth C. Beebe, Mrs. A. J. Beckwith and Miss Annie Strickland, all of New London. The body will be brought to New London for burial.

RUN OVER BY HIS CAR, GEO. CHAPPELL MAY LIVE

(Special to The Bulletin)

NEW LONDON, Oct. 16—A slight improvement was reported tonight in the condition of George Chappell, about 45, who was run over by his own automobile in Waterford last Saturday night. Chappell sustaining internal injuries, as a result of a crushed chest, besides lacerations of the scalp and left leg. He is a patient at Lawrence-Memorial hospital. Chappell sustained his injury when the starter on the engine of his Dodge car became defective. While the car was set in gear, Chappell attempted to start the engine by cranking it and after two or three attempts succeeded, but as he did so the car started forward, knocking Chappell down and running over the upper part of his body.

For six days prior to the presidential election a demonstration of the voting machine will be held in this city, that an opportunity for local voters may be available to familiarize themselves with the workings of the machine. Great stress is being laid in urging all who have not previously used the contraption to make sure and learn its workings. Otherwise many errors in voting might occur.

The continued cases of Lorenzo Montali, 28 East street; Augusto Peroni, 26 Nameaug street; Arturo Pettinari, 48 East street; Raymond Giustini, 54 Smith street; Vincent Gauderizi 54 Goshen street and Gino Angelo, 25 Fourth street, charged with breach of the peace and inciting to riot, were again continued, in the police court, this morning. The continuance is to the 23rd inst., and the accused furnished sureties on their respective bonds for appearance next week, when it is believed that the cases will be disposed of. The six men, it is claimed engaged in a free-for-all fight with other Italians and it is claimed used blackjacks and sections of lead pipe as weapons. The cause of the fight, it is also claimed, was a controversy arising out of arrangements for the Columbus day parade and started a few minutes before the starting of the parade on Steward street, a short distance from where the parade formed.

Several more autoists were presented in court because of their failure to hed a traffic signal set at danger at the corner of Howard and Bank streets, all of the arrests being made by Traffic Officers Dennis and Thomas Cavanaugh. In each case suspension of judgment was given. The offending drivers were Frank Wyrod, 869 Bank street; Hamilton Jewett, Old Lyme and William T. Sizer, 118 Howard street.

What Is Going On Tonight

Buckingham council, No. 14, Jr. O. U. A. M., meets in Eagles' hall.

Auxiliary No. 64, A. O. H., meets in A. O. H. hall

Somerset lodge, No. 34, F. and A. M., meets in Masonic temple.

Hope Rebekah lodge, No. 21, I. O. O. F., meets in Odd Fellows' hall.

Mohegan tribe, No. 64, I. O. R. M., meets in Steiner hall.

Elks' Charity Fair at State armory.

A Bulletin Want Advertisement Will Get It

Business Notices.

MONEY TO LOAN

A CLOSED BOOK
Confidential LOANS

A loan with us is strictly a private matter just between ourselves. Loans are payable monthly.

$50.00 loan, $2.50 or more
$60.00 loan, $3.00 or more
$80.00 loan, $4.00 or more
$100.00 loan, $5.00, etc.

$10 to $300 LOANS

COMPARE OUR RATE OF INTEREST.
Why Pay More?
Call Write or Phone

THE THAMES FINANCE Corp.
42 MARKET ST., NORWICH
Phone 2188.

LOANS

If You Need Money For Bills, Come to Us

$100 LOAN payable $5 monthly, plus lawful interest.

$200 LOAN payable $10 monthly, plus lawful interest.

$300 LOAN payable $15 monthly, plus lawful interest.

Other Amounts in Proportion

Cost fixed by law. Every repayment reduces the cost. All loans in strict privacy.

CALL WRITE OR PHONE

Personal Finance Company
Room 307 Disco Building
Third Floor, 257 Main Street
PHONE 3233
Open 8:30 to 5—Saturday 8:30 to 1
Licensed by the State—Bonded to the Public.

MUSIC

MARY D. HODGE
TEACHER OF PIANO
9 Grove Place Phone 1159-4

EDWARD BRENNAN
TEACHER OF VIOLIN
Tel. 792 317 Main St.

HELEN L. PERKINS
TEACHER OF SINGING
Phone 2197 Studio, Alice Bldg.

MRS. EDWARD BRENNAN
TEACHER OF PIANO
Studio 317 Main St. Phone 792

MACHINISTS

BARBER'S MACHINE SHOP, L. and A. P. Guertin, proprietors, 32-35 Chestnut St. Tel. 3143. Does all kinds of machine and repairs' repair work promptly day or night. jan28 tf

PRINTING

BULLETIN and RECORD job department now at Bulletin Office. Call 35-2

TRUCKING

ARTHUR H. LATHROP
Auto trucking — teaming and expressing
Furniture and Piano Moving
Established 1873 Telephone 776

TREES AND SHRUBS

Fruit, Ornamental Trees and Shrubs
MAPLEWOOD NURSERY CO.
East Great Plain Tel. 986-2

TRANSPORTATION

PASSENGER — Through service to Springfield, 5 times daily: 9:05, 1:35, 5:05, daylight saving time. Springfield-New London Coach Co. For information call Wauregan hotel. Tel. 704. my28

BAILEY'S EXPRESS—New Haven, Middletown, East Hampton, Moosup, Danielson and Willimantic. Leave your orders at Jack's Sport Shop. Phone 320. 6t sc11

VETERINARIES

Office Tel. 1095. Res. Tel. 964-2.
Dr. Robert Globus
Office and Hospital 753 Boswell Ave.
VETERINARIAN

Democratic Rally
TOWN HALL, NORWICH, CONN.
FRIDAY, OCT. 19th

Hon. Albert C. Ritchie
GOVERNOR OF MARYLAND

HON. AUGUSTINE LONERGAN
CANDIDATE U. S. SENATE

REV. GEORGE B. GILBERT
of Middletown

Reception at Wauregan at 7 P. M.

STREET PARADE AT 7:30 P. M.
MEET AT UNION SQUARE.

BROADWAY NORWICH'S FAVORITE PLAYHOUSE

TONITE—YOUR LAST CHANCE TO SEE YOUR FAVORITES OF

The Garrick Players
IN THEIR LAST PERFORMANTCE HERE OF
BROADWAY

Made Famous by Jed Harris, the New York Producer, in New York, Chicago, Detroit, Boston, Philadelphia and in London (for Over Thirty-five Weeks)

Seven Road Companies are Now Touring the United States and Europe with "BROADWAY"

The members of the company wish to express their gratitude for the kindly treatment received while in Norwich—The Garrick Players.

Call 1020 for reservations Which Will be Held Until 7:30 P. M.

SPIRITUAL ACADEMY
Thursday Evening, Oct. 18th
7:45 P. M.
Rev. Belle G. Warner
Noted Psychic and Astrologist.
Lecture Topic
"The Infinite Law—Messages Everywhere"
Come and witness the workings of the hoary chart of the heavens.
Collection at the Door.

PALACE
TODAY ONLY — Matinee and Evening
— DOUBLE FEATURE PROGRAM —

— Companion Feature —

BITTER SWEETS
with
RALPH GRAVES & BARBARA BEDFORD

DRAMA! COMEDY! THRILLS!
And Everything That Makes Good Entertainment

TONITE IS GIFT NITE
18 BEAUTIFUL GIFTS, consisting of Table Lamps, Tea Sets, Water Sets, Electric Iron and Toaster, Glass Trays, Boudoir Sets and Other Useful Articles. If You Can Sing, Dance or Recite You Are Invited to Take Part in the Amatsur Contest, Open to Local Talent Only.

BROADWAY NORWICH'S FAVORITE PLAYHOUSE

VITAPHONE
Three Days Only—Thurs., Fri., Sat., Oct. 18th, 19th, 20th
The First of the Marvelous Talking Pictures!

WARNER BROS. LATEST SUCCESS
The LION AND THE MOUSE
MAY McAVOY
LIONEL BARRYMORE
ALEC FRANCIS...WILLIAM COLLIER Jr.

WHAT CAN'T A WOMAN DO!

BASED ON THE STORY BY CHARLES KLEIN — SCENARIO BY ROBERT LORD — DIRECTED BY LLOYD BACON
A WARNER BROS PRODUCTION
HEAR THEM TALK!

VITAPHONE Presentations

Senator Ford — Famous Humorist and After Dinner Speaker
Papa's Vacation — A Comedy Sketch With WM. DEMAREST
The Famous Vincent Lopez and Orchestra

MOVIETONE NEWS—The Talking News Reel

You Hear Distinctly What You See!

BECAUSE THE BROADWAY IS THE THEATRE OF PERFECT ACOUSTICS!

NOW PLAYING! — THE — BREED — ALL WEEK!

Mat. 2:15 — Eve., 7 and 9

The Most Talked About Picture of the Years

LILAC TIME

With COLLEEN MOORE and GARY COOPER
From the Play by Jane Cowl and Jane Murfin
Brilliant in its Air Spectacle, Tender in its Romance, Mellow in its Comedy

Now a sell-out in its 12th week at the Central Theatre, New York, at $2.00—You can see it at the Breed for 15c-25c Matinees — 25c-50c Evenings

YOU CAN'T AFFORD TO MISS IT!

$1,000 GIVEN AWAY!

$4,000 WORTH OF MERCHANDISE GIVEN AWAY!

— AT THE —

Elks' Charity Fair

TO BE HELD IN THE
NORWICH ARMORY, McKINLEY AVE.,
OCT. 17th, 18th, 19th, 20th

A Good Time for All. You All Will Have a Good Time.
A New Entertainment Each Night.

FREE DOOR GIFT EACH NIGHT

FAIR TODAY; CLOUDY AND WARMER TOMORROW

Norwich Bulletin

1700 1928

NORWICH, CONN., WEDNESDAY, OCT. 17, 1928

FULL ASSOCIATED PRESS DISPATCHES

The Bulletin.

Norwich, Wednesday, Oct. 17, 1928

THE WEATHER

Winds

North of Sandy Hook: Moderate shifting north to northeast winds; weather overcast with showers over south portion Wednesday.

Sandy Hook to Hatteras: Moderate south winds except moderate to fresh southeast and south portion; weather partly overcast over south and overcast with showers over north portion Wednesday.

Conditions

The outlook is for showers on Wednesday and Thursday in the Atlantic states. Elsewhere the weather will be partly overcast Wednesday and Thursday in states east of the Mississippi river. It will be cooler on Wednesday in the north Atlantic states.

Forecast

Southern New England: Cloudy, probably Wednesday showers; cooler in interior.

Observations

The Bulletin's observations show the following changes in temperature and barometric changes Tuesday:

	Ther.	Bar.
7 p. m.	56	30.10
12 m.	68	30.00
6 p. m.	68	30.00

Highest 68, lowest 56.

Comparisons

Predictions for Tuesday: Partly cloudy, followed by showers.

Tuesday's weather: Partly cloudy, southerly wind, warmer.

SUN, MOON AND TIDES
(Standard Time)

Day	Sun Rises	Sun Sets	High Water a. m.	High Water p. m.	Moon Rises
15	6.00	5.08	10.49		6.15
16	6.01	5.07	11.26		6.42
17	6.02	5.06	12.05		7.15
18	6.03	5.03	0.45		7.45
19	6.04	5.02	1.31		8.39
20	6.06	5.00	2.26		9.33
21	6.07	4.59	3.26		10.33

Six hours after high water it is low water, which is followed by flood tide.

GREENEVILLE

At St. Mary's Memorial church on Monday morning at 1.30 o'clock a month's mind mass of requiem was offered by Rev. William A. Keefe, pastor for the repose of the soul of the late Joseph R. Portelance. Mrs Michael J. Farrell, organist, had charge of the musical program. Many family friends and relatives attended.

Miss Mary Mallon has returned to resume her studies at the Baltic academy after spending her week end recess at the home of her parents, Mr. and Mrs. William Mallon of Convent avenue.

The second meeting of the K. B. sewing circle of Auxiliary No. 18, L. A., A. O. H., was held at the home of Mrs. Dennis E. Sullivan of North Main street Wednesday evening. A large class attended and several new members were voted. A busy hour was spent in the making of lampshades, fancy work, boudoir pillows, and other articles. Mrs. Sullivan served refreshments which consisted of rolls with frankfurters, assorted cake and fancy wafers and coffee. The hostess was ably assisted by Miss Carroll and Mrs. Theodore Levitsky. Piano and vocal solos were rendered by several members during the social hour which followed.

The evening proved to be very pleasant to all attending. The next meeting of the class is to be held at the home of Mrs. Peter Mitchell and Mrs. Eugene Sabourin of 469 Main street.

Mrs. Frank H. Riordan has returned to her home at Providence after spending a few days at the home of her brother and sister-in-law, Mr. and Mrs. Edward Riordan of 134 Prospect street.

Mrs. Mary Gately has returned to her home on North Main street after being the guest of relatives at Bridgeport.

The H club held their regular weekly meeting in the clubrooms Monday evening with a large attendance, with President Wallace Atterbury presiding. The committee in charge of ladies' night, which will be held in the near future, gave favorable reports.

Lynwood Crary has returned to his home in Preston after a recent visit at New Bedford.

Mrs. Edward Riordan has returned to her home after spending a few days at the home of Mr. and Mrs. Frank H. Riordan of Providence.

William Fleming of New York city was a recent visitor with relatives in Greeneville.

Miss Delia and John O'Shea have returned to their home at Jewett City after spending a few days as the guests of their cousin, Mrs. Michael Shea, of 495 North Main street.

John McClafferty has returned to Southbridge after spending a few days at his home on Hickory street.

Morris Goldblatt, son of Mr. and Mrs. David Goldblatt of North Main street, has been pledged to the Tau chapter of Phi Alpha at William and Mary college. He was an athletic star at the Norwich Free Academy.

At a mark of respect to the former assistant manager, United States Finishing Co., William H. Collins, who was buried from his late residence, 63 McKinley avenue, work was stopped for a minute throughout the factory and the factory whistle blown three short blasts. Tuesday. Mr. Collins had been connected with this company as an overseer for a long term of years.

Frederick Carter has returned to his home on Central avenue after spending a few days at Brockton.

NELSON ROACH LEFT SUM FOR CEMETERY CARE

E. Nelson Roach of Ledyard left the sum of $1,000 by his will, the income of which is to be used for the care of his burial lot at Ledyard Center and on his father's cemetery in Ledyard on the Roach farm. The money is to be deposited in the savings bank and the selectmen of Ledyard are to have charge of it.

ELECTION OF OFFICERS BY LEGION AUXILIARY

The regular meeting of Robert O. Fletcher auxiliary was held Monday night in the Legion rooms. The officers for the coming year were elected as follows: Mrs. William R. Denison, president; Mrs. Leslie Fletcher, first vice-president; Mrs. Harlow Bogue, second vice president; Mrs. Frank Kimball, treasurer; Mrs. John B. Oat, secretary.

Many plans were made for the coming year. It was announced that a food sale would be held in the Boston store and a rummage sale will be held very soon. The meeting closed in the usual form

If a man is a good listener a woman votes him an interesting conversationalist.

MAYOR SUGGESTS COMMISSION GIVE HEARING ON ELECTRIC RATES

According to a letter from Mayor Lee Roy Robbins, which has been sent to members of the gas and electric commission, the mayor has been at the receiving end of complaints from many citizens over the recent changes in the rate of charging for electricity and he makes the suggestion that the commission arrange for a public hearing at which complaints could be received and explanations could be made.

In his letter Mayor Robbins states that many have pointed out increases in their charges for electricity which went as high as 300 per cent, and he remarks that the necessity for such increases in the face of the profit showing made by the city gas and electric department last year is not apparent.

Mayor Robbins suggests also that such a hearing would afford opportunity to sound public opinion upon the department's practice of selling appliances.

The Mayor's Letter

The letter from the mayor to the gas and electric commissioners is as follows

"Many citizens have expressed themselves to me as not comprehending the necessity for the recent changes in your basic rates for electricity. Much more dissatisfaction seems to exist than would ordinarily follow an increase in the cost of a commodity. Many have pointed out to me increases in their charges for electricity amounting to as high as three hundred per cent. The necessity for such increases in the face of your showing of profit for the last fiscal year does not manifest itself. The basis for the new rates is not readily understood by the average tax payer and many inform me that they have been unable to obtain a satisfactory explanation.

"While I personally understand that these new rates are the results of careful study by experts and are fixed upon a business basis, nevertheless, even if theoretically correct, results so obtained are not always practical and often fail to work out equitably.

"I fully appreciate that you are working for the best interest of the tax payers by trying to improve local conditions for consumers of electrical current with the object of making electricity cheaper to the majority of them.

"I believe it to be equally true that your earnest endeavor is to sell this wonderful convenience cheap enough so that even the small consumer may afford to enjoy it.

"Under the circumstances if there are exceptions where the new rates fail to meet both of your efforts, would it not be well to learn of them and try to correct them?

"Therefore, I respectfully submit for your serious consideration the advisability of holding a public hearing where those interested may learn your side of the question and present to you instances where the application of the new rates appears to be resulting in hardship.

"Our town hall is available for this purpose and a better understanding of the respective problems would be sure to result from such a meeting.

"At this same time it might also be desirable to sound public opinion upon the question of the sale of appliances by the gas and electric department.

"As a commission acting in a governmental capacity you surely desire to carry out the wishes of the people to whom you are accountable and I propose this method with that thought in mind."

RALLY PLANS MADE FOR GIRLS OF 16 CHURCHES

Plans were completed for the girls' rally to be held at the Central Baptist church Sunday, Oct. 21, at the regular business meeting of the Norwich Council of Girls Workers Monday evening at the Community house with Miss Elizabeth Pullen and Mrs. William H. Dawley acting as hostesses. The devotional services were led by Mrs. Catherine Floyd of Trinity Methodist Episcopal church. Plans were discussed for the annual stunt night to take place in the early spring, the subject to be on some incident from the life of some great character. The president, Mrs. Emory H. Davis, was in charge of the meeting.

The programme for the girls' rally night, to which the public is cordially invited, is as follows:

Miss Margaret Leith presiding. Organ prelude, Miss Louise Fuller; processional, "Lead On, O King Eternal"; roll call responded to by verses on citizenship from the Bible, (President Mrs. Emory H. Davis to call the roll); hymn by congregation, "Where Cross the Crowded Ways of Life"; anthem, "Beautiful Land Called Home," Christ Episcopal girls; Scripture reading by Esther Evans; prayer, Mrs. Emory Davis; offertory solo, Miss Viola Hill; report of the Connecticut Council of Religious Education, summer assembly, Edna Sandberg; report of the Y. P. B. Emily Hill; paper on citizenship, Emily Bidwell; hymn dramatized, Universalist girls; pageant, "The New Era," Taftville girls; salute to the flag of the United States and to the Christian flag; benediction, Dr. David A. Pitt.

A member from each of the following churches will take part in the programme: Central Baptist, Mt. Calvary, First Baptist, Trinity M. E., Universalist, Taftville Congregational, United Congregational, A. M. E. Zion, Park Congregational, Grace Methodist, Christ Episcopal, Grace Episcopal, Greeneville Congregational, Norwich Town Congregational, Norwich Town Methodist, Third Baptist and Trinity Episcopal churches.

JUMPED INTO RIVER WITH SUICIDAL INTENT

Mrs. Angelina Gardenia, 29, of Bridgeport, who has been a patient at Norwich state hospital for about three years past, took her own life there Tuesday afternoon by jumping into the Thames river after breaking away from a group of patients with whom she was talking an after-dinner walk in charge of an attendant. According to the hospital authorities, Mrs. Gardenia had always been a quiet, tractable patient, had never run away or shown any suicidal tendencies so that her sudden act Tuesday was entirely unexpected.

While the group of trusty patients was taking their customary walk after dinner, Mrs. Gardenia broke from the line, ran through the woods towards the river and plunged into the water. The nurse and two trustees who tried to catch her were unable to do so, reached the river bank just as the woman plunged in. She got about 15 feet from shore and sank struggling in the water. Roland Monty, a boy who had seen her jump, secured a boat and got the body out of the water and onto the bank where efforts to resuscitate the woman were made but without success.

Mrs. Gardenia's husband was notified of his wife's death and is coming to the hospital to arrange for the burial in Bridgeport.

FOREST ASSOCIATION TO MEET AT HAMPTON ESTATE

A field and business meeting of the Connecticut Forest and Park association, which is to be held at Hampton next Saturday, will meet at 11 in the morning at the home of James L. Goodwin where there will be a tour of plantations and other forestry operations on the Goodwin estate. After the basket lunch at noon, for which hot coffee and sweet cider will be furnished, the programme will be continued as follows:

1:00 p. m.—Business meeting to consider incorporation of the association. 1:30 p. m.—Address of welcome, James L. Goodwin, director Connecticut Forest and Park association; "Forestry and the Private Owner," J. A. Gibbs, forest extension specialist, Connecticut Agricultural college; "Forestry and Regional Planning," Benton MacKaye, vice-chairman, Regional Planning Association of America. 2:15-4:00 p. m.—Automobile tour to Natchaug state forest, and Gen. Nathaniel Lyon Memorial state park.

Roads will be posted for the meeting.

Returns from Havana Convention

John Hubbard of No. 170 Sturtevant street, returned Monday evening from Havana, Cuba, where he attended the ten days convention of the Spanish War Veterans. The veterans were royally entertained at the Cuban city, and found the weather unusually warm.

ARGUMENTS IN THREE SUPREME COURT CASES

The supreme court of errors for the second judicial district, comprising New London county, convened in Norwich this morning with Chief Justice Charles W. Wheeler and Associate Justices William M. Maltbie, Frank E Haines, George C. Hinman and John W. Banks, on the bench.

The first case argued was that of James W. Johnson, Jr., against Charles E. Wheeler, both of Mystic. Wheeler appealed from a decision of the superior court in which judgment was given the plaintiff, a schoolboy, in the amount of $1,200 for injuries received when struck by an automobile owned and operated by the defendant.

The accident occurred on Sept. 4 1923, in Mystic. Attorney Benjamin H. Hewitt, counsel for the appellant, Wheeler, argued the appeal, while Attorney George Curtis Morgan, counsel for the boy, argued to have the judgment sustained.

Arguments were also heard in the case of Maurice O'Donnell, Jr., an electrical welder of New London, against the borough of Groton, in which the plaintiff has taken the appeal from a judgment for the defendant, rendered in the superior court.

O'Donnell sued for $15,000 damages claiming that while working at the plant of the water and electric department of the borough of Groton, he was seriously injured in an explosion which occurred there on May 21, 1927. A jury in the superior court disagreed when the case was first tried and on a retrial the jury brought in a verdict for the defendant, the borough of Groton.

Attorney Arthur T. Keefe appeared for O'Donnell, while arguments to have the verdict stand were made by Attorneys Morris Lubchansky and Harry C. Brogan, counsel for the borough of Groton.

The court concluded the business of the session and adjourned after the arguments in plaintiff's motion for re-argument in the marine insurance suit of Melville Smith and another vs. Automobile Insurance company of Hartford. This involved an insurance claim upon the steamer Atlantic which sank at a dock in a southern city. The case has once been to the supreme court in which the Mr. Smith, owner of the boat, lost the decision. Attorney George H. Gilman, counsel for Mr. Smith, argued the motion for reargument.

NORWICH BUILDING PERMITS MADE GREAT INCREASE

In the monthly statement on business conditions in the state for September, supplied through the state chamber of commerce, the following is the report of Secretary Walter H. Pilcher of the Norwich chamber of commerce:

Building permits issued during September this year amounted to 741 per cent more than the value of the permits issued during September, 1927. The value of the permits issued last month was $144,576, and those for September, 1927, being valued at $17,181. Bank debits for September, 1928, amounted to $9,067,873, a decrease of 8.8 per cent over the corresponding period for 1927. Savings bank deposits amounted to $39,154,415 on Sept. 30, 1926; $41,196,997 on Sept. 30, 1927, and $44,111,183 on Sept. 30, 1928. Gas consumption last month amounted to 14,694,000 cubic feet, an increase of 2.3 per cent over September, 1927. Electricity consumption this September was 17 per cent greater than during September, 1927, when 711,296 KWH was used. There was a net increase in telephones during September, 1927, of 38. This year there was a loss of one telephone. Postal receipts for September, 1928, amounted to $8,721 a decrease of 4.4 per cent from the $9,126 in receipts for September, 1927.

STEAM ROLLER'S SPARKS SET BARN ON FIRE

A call was received by the fire department at 4.55 o'clock Tuesday afternoon for a fire on the roof of the two story barn at 154 Main street owned by the Gordon Bros., and occupied by Louis Strom, dealer in horses. The blaze, which was extinguished with three gallons of chemicals, was caused from sparks from a steam roller used in repairing High street. Engines 5 and 6, the chief and deputy chief responded to the call.

BORN

ABLEMAN—In this city, Oct. 8, 1928, a son, Lester Herbert, to Mr. and Mrs. Samuel Ableman of 22 Fairmount street (nee Sadie Mopsik).

BUNYAN—In Milwaukee, Wis., a son, William Edward, to Mr. and Mrs. Leonidas H. Bunyan, formerly of Colchester, Conn.

TOO LATE TO BE CLASSIFIED

FOR SALE—3 1-2 or 4 ton Federal truck, working every day, for sale or trade for a tractor. Write Federal, Bulletin office. 21 oct17

METHODISTS WILL HOLD MEETINGS ON MISSIONS

The public has been invited to mass meetings of The World Mission of Christianity to be held Thursday at the Methodist Episcopal church in New London. The sessions are to be held jointly with the Norwich District Ministers' association's annual fall gathering. District Superintendent Myron E. Genter will preside. Bishop Anderson is expected to be present.

On Friday there will be a meeting for ministers only at the church.

The program for Thursday is as follows:

10:00 a. m.—The New Day in Foreign Missions, Rev. H. A. Musser of India.

11:00 a. m.—The Youth of the Philippines and Their Churches, Rev. Cipriano Navvarow, Philippine Islands.

12:30—The Chinese Church and the Revolution, S. K. Hu, Foochow, China.

Lunch.

2:00 p. m.—Christian Education in Modern China, Wan Liang Hau, Changli, China.

2:40 p. m.—Aoyama Gakuin, For God and Country, Prof. Yoshima Abe, Tokyo, Japan.

3:20 p. m.—Moslem Women and Children in North Africa, Miss Georgianna Such, missionary from Africa.

4:00 p. m.—Burma Today and Tomorrow, Rev. B. M. Jones, Burma.

Dinner.

7:30 p. m.—Address, Our Message, Jesus Christ, Rev. Dr. E. Stanley Jones.

GETTING READY FOR CHRISTMAS SEALS SALE

Mrs. Richard B. Snow and Mrs. Philip T. Welles attended the regional conference of chairman of Christmas seals sales committees for Connecticut and Massachusetts held at Springfield Monday, at which plans were discussed for this year's sales which will open soon.

On Breach of Peace Charges

Two men were before the city court Monday morning on breach of the peace charges and both were fined. They were Frank Hoxie, 56, this city and Samuel Sebastian, 24, of the Indian reservation at North Stonington and were charged with breaking in doors in local houses. Hoxie was charged with breaking in a door in a house Saturday and Sebastian was fined $15 and costs.

TAFTVILLE

George H. Vidal of Centerville, R. I., was one of the speakers at an overflow republican rally held at Riverpoint R. I., on Sunday afternoon. Mr. Vidal is a former Taftville resident, and is at present practicing law in Centerville. Mrs. Vidal has also taken an active part in republican politics in Rhode Island. She is the former Miss Elmina Belair of Providence street. Both Mr. and Mrs. Vidal have been highly commended for their creditable work among voters of Canadian extraction in Rhode Island, during the past few years. Other prominent speakers at the rally, which was held in Odd Fellows' hall, were Judge Felix Hebert and Col. H. Anthony Dyer.

A number of Taftville people motored to Providence Monday to attend the second annual Rhode Island radio exposition which is being held at the Rhode Island auditorium.

Herbert P. Hoyle of North Third avenue has been visiting friends in New Bedford, Mass.

Strangers motoring through this vicinity never fail to comment on the brilliant coloring of the autumnal foliage of the trees bordering the Quinebaug river near Tunnel Hill in Lisbon.

Local sportsmen note with interest that the state fish and game commission, in common with the commissions of other states, is to import from England several hundred cock pheasants. This will not only increase the number of male birds, which each year is lessened during the hunting season, but will introduce new blood and thereby decrease the possibility of the native birds inbreeding. During the past three years, the Taftville Rod and Gun club has liberated hundreds of English ringnecks in this locality, and they appear to be thriving well, with the number of hens increasing each year.

Mr. and Mrs. William Cotter and children and Mrs. John Brennan of lower Norwich avenue have been in Bondville, Mass., where they have been visiting Mr. and Mrs. Luke Moore.

George N. Beardow and Timothy J. Sullivan, assistant registrars of voters in the fifth district, have posted in conspicuous places about the town the names of the men and women voters and those to be made voters this year.

Local friends of Edmund Davignon, who has been in the employ of the carding department of the Lawton Mills of Plainfield, have been glad to learn that he has accepted a position as assistant superintendent of a large textile manufacturing plant at Montreal, P. Q., Canada. Mr. Davignon is a former Taftville resident, as also is his wife, who is a daughter of Mrs. Timothy McCarthy of Merchants avenue. Mr. and Mrs. Davignon plan to move soon to take up their residence in Montreal.

Edmund H. Hindle of Norwich has been a recent guest of Rene Bissonnette of North B street.

Mr. and Mrs. Thomas Lambert of North B street had as week-end guests their son-in-law and daughter, Mr. and Mrs. Emile J. Dubeau of Plainfield.

Among the announced winners at the licensed dog show held in connection with the annual fair at Brockton, Mass, appears the name of Richloff of Rurik, bred at Rurik Kennels at Taftville, who won the blue ribbon of his class.

At least a dozen hunters tried to bag a cock pheasant in Lisbon on Saturday, but the wily old bird is still doing duty on the farm of Charles Schmidt on the Newent road. Mr. Schmidt shot the bird some time ago and had it mounted, and having become a little the worse for wear, placed it out in his cornfield. Practically every automobile that was carrying hunters to the surrounding woods, came to a halt at the stone wall, the men would jump out and blaze away at the bird—then drive away in disgust when they realized their mistake. One man threw a bushel or so of rocks at the specimen of the taxidermist's art.

Opening Night
TONIGHT
Elks' Charity Fair
FOLLOW THE CROWD!
STREET PARADE — RED LIGHTS — MUSIC
SEE AND HEAR
The Happiness Boys
— AT —
THE NORWICH ARMORY
FREE DOOR GIFT OF VALUE
From 8 to 12. Doors Open 7:30 P. M.

To the 5000 who daily become owners of the new Ford car

THE service obligation of the Ford Motor Company and its dealer organization is now growing at the rate of 5000 cars a day. It is to these new car owners that this message is addressed.

The new Ford is a remarkably fine car for one that costs so little. It is simple in design, constructed of the finest materials, and built to unusually close measurements.

These are the reasons it performs so wonderfully. These are also the reasons its service requirements are so few and the up-keep cost so low.

When you receive your new car, the dealer will explain the simple little things that should be attended to at regular intervals to insure the best performance. He will also tell you something of his own facilities for doing this work promptly and at small cost.

With the purchase of your car, you are entitled to Free Inspection Service by your dealer at 500, 1000 and 1500 miles. This service is due you and we urge you to take full advantage of it. Proper care during this breaking-in period means a great deal to the life of your car.

Included in the Free Inspection Service is a check-up of the battery, the generator charging rate, the distributor, the carburetor adjustment, lights, brakes, shock absorbers, tire inflation and steering gear. The engine oil is also changed and chassis lubricated.

No charge whatever is made for labor or materials incidental to this inspection service, except where repairs are necessary because of accident, neglect, or misuse.

The labor of changing the engine oil and lubricating the chassis is also free, although a charge is made for the new oil.

We believe that when you see the good effects of this inspection you will continue to have it done regularly throughout the life of your car.

You will find the Ford dealer very helpful in keeping your car in good running order for many thousands of miles at a minimum of trouble and expense.

He operates under close factory supervision and has been specially trained and equipped to do this work promptly, thoroughly and economically.

Ford

FORD MOTOR COMPANY

$245 LESS TUBES AND SPEAKER

This Beautiful New Stromberg-Carlson

Has all the famous Stromberg-Carlson tone. Very sensitive, highly selective, operates direct from the house circuit—no batteries or liquids. A. C. Tubes. Single illuminated tuning dial. Walnut cabinet.

Let us demonstrate.

United Music Co., 34 MAIN STREET NORWICH, CONN.

GUARANTEED MATRIX FROM WESTERN NEWSPAPER UNION NEW YORK

Norwich Bulletin

VOL. LXX—No. 251 | POPULATION 30,689 | NORWICH BULLETIN, THURSDAY, OCTOBER 18, 1928. | FOURTEEN PAGES — 112 COLUMNS | PRICE TWO CENTS

FINDS HOOVER ALWAYS HAS BEEN AN AMERICAN CITIZEN

Investigation by the Department of State Shows That Hoover Had Registered as an American Citizen in London in 1908—Has Always Retained His Residence in the United States—Facts Dissipate "One of the Most Unjust Whispering Campaigns in the History of Presidential Contests"—Crew of Graf Zeppelin Will Visit Mr. Hoover Friday Morning After Having Had Breakfast at the White House.

WASHINGTON, Oct. 17—(AP)—The state department in a formal statement today said that it had investigated the antecedents of Herbert Hoover, the republican presidential nominee, and had found that he always has been an American citizen.

The department explained that it had searched its lists of registrations in London from 1908 to 1918 and found that Herbert Hoover had registered as an American citizen in 1908 in London and that a number of passports had been issued during that period to Mr. Hoover and that he had retained his residence in the United States during all that time.

The statement was issued in the form of copy of a letter addressed to an unnamed correspondent by Assistant Secretary of State W. R. Castle, Jr. In it Mr. Castle said that Mr. Hoover always had signed his applications for passports and had made his original registration at the consulate establishing the United States as his permanent residence. In every application, he said, Mr. Hoover signed the usual form that he intended to return to the United States with the purpose of residing and performing the duties of citizenship.

"There never has been the slightest question of Mr. Hoover's American citizenship," Mr. Castle wrote.

Simultaneously with the formal declaration by the state department that Herbert Hoover has always been an American citizen, Chairman Work of the republican national committee today charged that the republican presidential nominee "has been the victim of one of the most unjust whispering campaigns in the history of presidential contests."

Chairman Work charged that fund has been raised by the proponents of the whispering campaign to misrepresent Mr. Hoover through the publication of photographs of English voters rolls listing the nominee's name. He declared that this would be "an outrage on Mr. Hoover and a fraud on the American people," because, he said, Mr. Hoover never applied for British citizenship, was never a British citizen, never voted, or attempted to vote in England and was never entitled to a vote at the British polls because he was an American citizen.

The whispering campaign has been to the effect that Mr. Hoover was at one time a British citizen or applied for British citizenship, Chairman Work said, adding that he denounced "all statements to that effect" as false and all purported copies of such applications as forgeries. For some time, he continued, he had in his possession a certificate from the proper authorities in Great Britain certifying that no application "of this character or a similar character was ever considered or presented."

BORAH PRAISES HOOVER'S WAR FOOD ADMINISTRATION

CHARLOTTE, N. C., Oct. 17—(AP)—The World war food administration record of Herbert Hoover was declared to have been "entirely friendly" to the American farmer by Senator William E. Borah, of Idaho, in his second and final campaign address here tonight in the traditionally democratic state of North Carolina.

Replying to democratic critics of the republican presidential nominee's attitude on agriculture during his food administration service, the Idaho senator dealt in his speech with the farm problem of the nation, and touched upon a number of other leading issues of the political contest.

The senator said that Hoover did not have in his food administration, "one iota of power" except that delegated by President Wilson, nor did he adopt any other course than a friendly one toward agriculture.

SEC'Y. KELLOGG PAYS TRIBUTE TO HOOVER

ST. PAUL, Oct. 17—(AP)—Secretary of State Frank B. Kellogg today paid tribute to Herbert Hoover, republican presidential nominee, in an address before the Ramsey County Women's Republican club. Secretary Kellogg is at his home here for a brief visit.

Praising the republican presidential nominee as "exceedingly able, conscientious and high-minded," Secretary Kellogg said that during the World war Hoover had the confidence of democrats and republicans alike.

He credited Hoover with having "knowledge and capacity" to deal with economic problems facing the country. The secretary of state said he had nothing against Gov. Alfred E. Smith, "but I ask you if there is any reason why he should be preferred to a man of the training, experience and vision of Hoover, the republican candidate."

SEN CURTIS CAMPAIGNING UP THE EASTERN COAST

WILMINGTON, Del. Oct. 17—(AP)—Hurrying up the eastern coast, Senator Charles Curtis, the republican vice-presidential nominee, carried the republican campaign into two more states today—West Virginia and Delaware.

Tonight at Wilmington, the senator lauded his party's administration of the last seven years, and advocated the tariff as a means of raising revenue as well as of protecting American industry.

In a brief visit at Martinsburg, West Virginia, this afternoon, the nominee assailed the prohibition and immigration views of Governor Smith before a crowd gathered in the city square.

He was cheered as he declared against "any states going into the whiskey business" and denounced the proposal of Governor Smith for a modification of the immigration law lest it threaten employment through a flood of new immigration."

In his prepared address for tonight, Senator Curtis reviewed tariff history and declared that the last three democratic presidents had been required to recommend revenue legislation, increasing taxes, "in order to pay the running expenses of the government which couldn't be met because of the loss of revenue resulting from their lower tariff acts."

Late tomorrow, the senator proceeds to New Jersey and he will spend two days in that state.

WEDNESDAY BUSY DAY FOR NOMINEE HOOVER

WASHINGTON, Oct. 17—(AP)—Herbert Hoover continued to give his thought today to the speech he is to deliver next Monday night in the stronghold of his democratic opponent, Gov. Alfred E. Smith.

The republican presidential nominee interrupted his work on the Madison Square Garden address during the morning to greet Bert Hassell and Parker Cramer, the two aviators whose attempted flight from Rockford, Ill., to Stockholm, ended when they were forced to land in Greenland.

The two fliers were accompanied by Assistant Secretary William P. MacCracken of the department of commerce, who later escorted them to the White House.

Other visitors of the day at the headquarters of the nominee were Jane Adams of Chicago, noted social worker, and Secretary Wilbur.

It became known during the day that members of the crew of the Graf Zeppelin would visit the nominee on Friday morning after they have breakfasted at the White House with President Coolidge.

While the nominee was devoting his attention to plans for the New York speech, which will be his last one of the campaign east of the Mississippi, some thought also was being given to his forthcoming return trip across the continent to his home at Palo Alto, California, where he will vote.

The trip, during the closing days of the campaign, will see the delivery of his last speech but one of the drive for the presidency. He will conclude the campaign in a radio speech on the night before the election, but the address that he will make on his cross-country swing is one from which his advisers are expecting much.

St. Louis is being regarded seriously as a site for the delivery of this final effort to capture the farm belt vote, although strong claims have been advanced in behalf of Milwaukee, Chicago and Minneapolis.

SOCIETY GIRL TO BECOME MISSIONARY IN INDIA

BRIDGEPORT, Oct. 17—(AP)—A sail to far away India will be taken by Miss Dorothy Frink Patton, Milton, Mass., society girl and college graduate that will culminate in her marriage to Edson Clarke Lockwood of New Britain, and a life of missionary work among the natives. She will leave on the trip in 11 days and the ceremony will be performed in Madura, India, on December 8.

Both are graduates of Brown university. Mr. Lockwood leaving last year to prepare for teaching under the American board of commissioners for foreign missions in Madura college. For the past two years Miss Patton has been teaching in a private school at Providence and tomorrow night she will be commissioned for foreign missionary service.

TO SERVE AS CO-PILOT ON BELLANCA PLANE ROMA

NEWCASTLE, Pa., Oct. 17—(AP)—Captain Ronald Smith, World war aviator, with the British army, who has been employed as an aviation instructor here, today announced he had accepted an offer to serve as co-pilot of the Bellanca plane Roma in its projected trans-Atlantic flight from Old Orchard, Me. Smith said the offer came to his from Captain Sabelli, Italian aviator in charge of the proposed flight.

Captain Smith said he would leave here within the next few days for Wilmington, Del., to fly the Roma to Mitchel Field, N. Y., and then to Old Orchard. The ocean flight is expected to start within ten days, he said.

MISSINARIES WELCOMED IN FOREIGN COUNTRIES

BRIDGEPORT, Oct. 17.—(AP)—Missionaries are welcomed in foreign countries and not unwanted as "superficial travelers and fly-by-nights around the world," declared Rev. Ashley Day Leavitt, pastor of the Harvard church at Brookline, Mass., speaking before the annual meeting of the American board of commissioners for foreign missions here tonight.

Dr. Leavitt told his hearers that Christianity is lodged in China to stay and should all aid and leadership be withdrawn by the older Christian countries. Christianity would nevertheless go on "winning its victories from year to year."

THE TUNNEYS LEASE A HOUSE IN LONDON

LONDON, Oct. 17—(AP)—Mr. and Mrs. Joseph Tunney, according to report, have taken the lease for a year of a house in the Mayfair quarter of London where, after their honeymoon, it is said they intend to form a literary salon.

Harry Preston, English sportsman and friend of the retired world heavyweight champion, today said that he still expected to see Gene enter the ring again. He said, that he had told Tunney that there remained one record for him to break, referring to the occasion three years ago when Jack Dempsey fought four English heavyweights in success at a boxing tournament.

CABLED PARAGRAPHS

AMSTERDAM, Holland, Oct. 17—(AP)—The world famous collection of Dutch art, formed by Burgomaster Six who was a patron of Rembrandt and commissioned him to paint portraits of his family, was dispersed at auction yesterday. The sale attracted dealers and connoisseurs from all parts of the world. The collection had remained intact for four centuries. Its last owner died about a year ago. The sale realized $825,000.

WARSAW, Poland, Oct. 17—(AP)—Clashes with police, resulting in several minor casualties and numerous arrests, marked the general strike at Lodz, called in sympathy with the striking textile workers of that community. Nearly everything in the city is tied up except the electric plants and the newspaper and printing offices. Outside the Lodz the strike is only partial.

SMITH TO SPEND TWO FULL DAYS IN CHICAGO

SMITH SPECIAL TRAIN EN ROUTE TO CHICAGO, Oct. 17.—(AP)—Swinging eastward after what he described as a "satisfactory" drive through the border states, Alfred E. Smith arrived tonight on Illinois soil to give added impetus to a determined democratic bid for the third largest vote in the electoral college.

For two full days and a part of the third, the democratic nominee will stay in Chicago for conferences with party chieftains in the state which with 29 electoral votes is exceeded only by New York and Pennsylvania as a political prize.

Normally Illinois is a republican stronghold. Four years ago it registered 1,453,321 votes for Coolidge to 576,975 for Davis and the combined vote of Davis and LaFollette fell 446,310 votes short of that received by the republican nominee. Nevertheless, the democrats are out to change, if possible, its political status.

The governor's schedule today included stops at Alton, Springfield and Joliet on the way to the Lake Michigan city where he was due at 9.55 p. m. Upon his arrival, the program called for his immediate departure from the special train for the Congress hotel which will be his headquarters until his departure for Albany, N. Y., Saturday morning.

His only formal speech in the state will be given Friday night at the 131st National Guard armory from which a radio hookup will again carry his voice out over the nation. He has not disclosed the subject for that address.

SEN. ROBINSON'S TOPIC RELIGIOUS INTOLERANCE

OGDEN, Utah, Oct. 17.—(AP)—The "propaganda" that Governor Smith, if elected, president, would turn the government over to the pope of Rome was declared by Senator Joe T. Robinson tonight to be subversive of intelligence and happiness and "seeks to undermine the foundations of liberty and equality."

Devoting virtually an entire campaign speech to religious tolerance Senator Robinson declared "that the preservation of liberty—liberty in its full and comprehensive sense—is an issue of this campaign." He said to "an organized political effort" a spirit of intolerance such as prevailed in the dark ages.

MELLON REGENTS SMITH'S CRITICISM OF TREASURY

WASHINGTON, Oct. 17.—(AP)—Criticism of federal finance methods and accomplishments voiced by Governor Smith, democratic presidential nominee, at Sedalia, Mo. yesterday drew prompt fire today from administration spokesmen.

Secretary Mellon from the treasury department issued an official statement declaring that Smith's "whole address exhibits the most superficial knowledge of what has actually taken place, and in citing figures he has been guilty of what even the most charitably minded would have to describe as inaccuracies."

Chairman Work for the republican national committee, challenging the Smith address, asserted that "there is not an individual or business concern in the United States but is paying less money into the treasury now than in 1921, due to the tax reduction program of the republican administration."

"Under ordinary circumstances I would not think it worth while to answer a purely political speech," Mr. Mellon said.

GOV. SMITH ARRIVED IN CHICAGO LAST NIGHT

CHICAGO, Oct. 17.—(AP)—The special train bearing Gov. Alfred E. Smith, democratic candidate for the presidency, arrived at the Union station in Chicago at 10 p. m. tonight. A large crowd, who had been waiting more than an hour, cheered as the nominee appeared.

TO CONTINUE STUDY OF DIVORCE PROBLEM

WASHINGTON, Oct. 17—(AP)—The special commission of the Episcopal church, appointed three years ago to study the divorce problem, was today ordered continued by a unanimous vote of the bishops. The action followed presentation of a report of its survey to the general convention of the church, which recommended no changes in the Episcopal church law.

The report, presented by the Rt. Rev. Herman Page, bishop of Michigan, and chairman of the commission, noted that the "greatest need is for more homes that are really animated by the ideals of Jesus Christ," and "for the development of such homes we require the right sort of training for marriage and the right sort of education in religion."

Suggested means of making the marriage ties happier and more likely to endure included courses of instruction in schools and colleges on the subject of human relationships.

CABLES

PROSECUTION ARRESTED ONE OF ITS OWN WITNESSES

PHILADELPHIA, Oct. 17—(AP)—The trial of Matthew Patterson, republican ward leader and member of the state legislature, and of Charles W. Schoenleber, suspended police captain, jointly charged with bribery, extortion and conspiracy in protecting bootleggers, was delayed today when the commonwealth arrested one of its own witnesses.

The witness, Francis J. McKeown, a saloonkeeper, was held in $5,000 bail by Judge James Gay Gordon, Jr., on a charge of perjury. Denial on the stand of his previous statements in the district attorney's office that he had paid protection money to keep the cops away" led to McKeown's arrest.

Threats Of Murder And Of Kidnaping

Warning Has Been Sent John Hertz, President of the Yellow Cab Co. of Chicago.

CHICAGO, Oct. 17—(AP)—John Hertz, president of the Yellow Cab company, reported to police today that his life had been threatened and that he had been warned his grandchild would be kidnaped.

Acting States Attorney George E. Gorman, following the complaints of Mr. Hertz, prepared subpoenas for Robert McLaughlin, head of the Checker Taxi company and Attorneys Arthur Albert and Edgar Cook, representing the Checker company.

Two weeks ago two Yellow Cab garages were bombed and racing stables of Mr. Hertz were burned, destroying eleven thoroughbred race horses at a loss of $200,000. The trouble was described as an outgrowth of a taxi war after a Checker driver was shot and killed.

COTTON INSTITUTE MAY FORM EXPORT ASSOCIATION

NEW YORK, Oct. 17—(AP)—Walker D. Hines, president of the Cotton Textile Institute, in reviewing the activities of the organization at its annual meeting today intimated that the institute may find it advantageous to form an export association under the Webb act, similar to those already formed by the steel, copper and lumber industries.

"One thing that is very clear and which we propose to emphasize in the report," he said, "is that mills which desire to participate in a substantial way in the export business must, unless they are exceptionally large so as to have an adequate independent export establishment, identity themselves with some form or organization which will be sufficiently large to do the export business on a large scale and in a permanent manner.

To effect this method of handling the business, it may be necessary in many instances to work out some sort of affiliation among mills or their selling houses, or through some more formal character of association, such as the formation of corporations for export business."

ASKED TO SEARCH FOR A PIECE OF A PULPIT

HARTFORD, Oct. 17 (AP)—The state police department has been asked to search for a piece of a pulpit. The request comes from the Italian government through P. DeCicco, Italian vice consul in New Haven. Often the department is called upon to search for some man or woman wanted in a foreign country, but seldom to look for stolen art treasures which are believed to have been brought here from across the seas. The letter to Commissioner Robert T. Hurley from the vice consul says that last year some unknown thieves stole part of the bas-relief in wood from the pulpit by Donatello, in the cathedral of St. Lorenzo in Florence, and that there are good reasons for believing the work of art, valued highly by the city of Florence and the Italian government, has found its way to this part of the United States.

JOSEPHUS DANIELS' SECOND GEORGIA ADDRESS

ATLANTA, Ga., Oct. 17—(AP)—Espousing the cause of Jeffersonian democracy, Josephus Daniels, former secretary of the navy, invaded the gateway to the solid south tonight with a second Georgia address in two days in the interest of the candidacy of Governor Alfred E. Smith, democratic nominee for president.

Declaring that there is needed a man in the white house "with the backbone of a circus pole," Mr. Daniels pointed to the New York executive as one who would "restore government to the people and administer public affairs upon Jeffersonian principles."

"What is needed in Washington," he said, "is a chief executive who will unhorse privilege and restore equal rights to all and special privilege to none."

Mr. Daniels specified twelve reasons why he is supporting Governor Smith.

PROTESTING ATHEIST IN JAIL IN LITTLE ROCK, ARK.

LITTLE ROCK, ARK., Oct. 17—(AP)—As a protest against anti-Atheist laws in Arkansas, which he said denied Atheists full rights as citizens, Charles Smith of New York, president of the American Association for Advancement of Atheism, is in jail here tonight serving out a fine of $25 imposed upon him as a result of his activities against a proposed anti-evolution law to be voted on in the general election next month.

Fined on a charge of distributing printed material "calculated to provoke a breach of the peace" Smith first made an appeal bond but later decided to submit to voluntary imprisonment as a protest, he said, against state laws which prohibit Atheists from testifying in courts or holding public office.

BABY DAUGHTER BORN TO MRS. LORRAINE M. GOULD

NEW YORK, Oct. 17—(AP)—Jay Gould and Lorraine Manville (Gould) now have a baby daughter around whom to build the home for which they deserted the Broadway stage upon their marriage a year ago. The baby was born to Mrs. Gould at the Harbor Sanitarium here today.

The Goulds departed from behind the footlights at the height of their popularity in a musical production "Plain Jane." The father reaffirmed tonight that they "never again would appear on the stage—particularly now." Mrs. Gould inherited $9,000,000 from the estate of her father, the late Thomas Manville, asbestos manufacturer.

HOLD-UP IN BRANCH BANK IN LOS ANGELES

LOS ANGELES, Oct. 17—(AP)—Using a special police officer as his unwilling aide, a man held up and robbed a downtown branch of the Bank of Italy here today of $7,000 and escaped. The robber carried a bomb with which he forced E. F. Kaduck, the officer to accompany him to a teller's window.

In a low voice, Kaduck told the teller: "This is a holdup man; give him some money." The money was obtained in currency.

Financial Report Of Dem. Nat. Committee

Campaign Receipts, $2,753,192; Disbursements, $2,555,353; Balance on Hand Oct. 15, $197,838.

WASHINGTON, Oct. 17—(AP)—A complete accounting of all contributions to and expenditures by the democratic national committee from shortly after the Houston convention to October 15, received today by the house campaign funds investigation committee, show total receipts of $2,753,192 and disbursements of $2,555,353, with a balance on hand October 15 of $197,838.

In a separate letter, James W. Gerard, treasurer, informed Chairman Lehlbach that up to October 8, $203,937 had been contributed by the committee to the Smith independent organizations committee, Chicago, of which George N. Peek, a strong proponent of McNary-Haugen bill, is chairman. The financial accounting also showed that another $100,000 had been put at the disposal of the independents working from Chicago between October 8 and October 15.

The contributions between September 30 and October 15 were listed for the first time in today's report, and these showed that John J. Raskob, chairman of the national committee, and W. F. Kenny, a New York contractor, active in support of Governor Smith prior to the democratic convention, had each advanced a second contribution of $50,000 to the democratic cause. This made them the largest individual contributors to date. Receipt of $60,000 from Thomas F. Ryan of Waynesboro, Va., also was shown in the report.

The financial statement likewise revealed that included in the report of contributions between October 1 and 15 was a loan of $500,000 from the County Trust company of New York.

In his letter, Mr. Gerard said that expenditures from the payments to the Smith independents in Chicago would have to be accounted for by the leaders of the respective branches of the work being done on behalf of Governor Smith there.

ZEPPELIN PARTY STICK TO EIGHT DAY "GAG RULE"

NEW YORK, Oct. 17—(AP)—Still bound by the eight day "gag rule" imposed upon them by a contract between the Zeppelin works and an American news syndicate, about half the people who flew from Germany in the dirigible Graf Zeppelin attended a luncheon at the Advertising club today and limited themselves to purely perfunctory remarks.

Dr. Hugo Eckener, pilot of the dirigible, voiced humorous comment on his somewhat broken English, saying that since his arrival here on Sunday he had made all the grammatical errors there were and so now felt he could talk freely without any fear that he would make new mistakes.

Lady Grace Drummond Hay, the only woman passenger on the list, was introduced as the "flower of the passenger list." She merely said that the "emotional strain" of the reception was too great for her and gave way to Captain E. A. Lehmann, first officer of the Graf Zeppelin.

Captain Lehmann then Dr. Ernst Brandenburg, director of aeronautics in the German ministry of transportation, expressed brief appreciation for the American reception to the dirigible.

The contract between the Zeppelin company and the news syndicate forbids both passengers and crew from saying anything for publication about what happened on the flight for eight days after the arrival here, retaining the news monopoly for the syndicate during that period.

CONNOLLY AND SEELY TO BE SENTENCED SATURDAY

NEW YORK, Oct. 17—(AP)—Maurice E. Connolly, for many years a powerful democratic leader in Queens borough and president of the borough for 17 years until he resigned last April under fire, was sentenced today to serve one year in prison and fined $500. He was convicted by a supreme court jury of a charge of conspiracy to defraud the city in the construction of the $29,000,000 Queens sewer system. The penalty was the maximum.

His former sewer design engineer, Frederick Seely, was convicted with him on the same charge, but Supreme Court Justice Tompkins postponed sentence until Saturday in order to have time to study the evidence.

The jury brought in its verdict after it had been out more than 25 hours.

Connolly and Seely were remanded to jail while the former borough leader's attorneys made preparations for him to take an appeal subsequently.

DISTRICT CHAIRMEN OF HOOVER-CURTIS LEGION

HARTFORD, Oct. 17—(AP)—Col. Charles H. Allen, of Rockville, chairman of the Hoover-Curtis legion for Connecticut, today announced the appointment of 18 district chairmen who have charge of the organization of the legion in their territories. The appointments are:

Senatorial district, 1, Norman C. Stevens, Hartford; 3, Paul W. Reynolds, Hartford; 4, Kenneth F. Cramer, Wethersfield; 5, W. Raymond Crumb, Bristol; 6, William H. Judd; 9, Bernard Greenberg, New Haven; 10, Russell L. Rice, New Haven; 13, Roy C. Wilcox, Meriden; 16, Lee Pepin, Waterbury; 18, Waldo E. Clark, New London; 19, Charles Coit, Norwich; 20, Thomas Ball, Lyme; 21, 22, and 23, J. Alex Robinson, Bridgeport; 29, Lester H. Blish, Willimantic; 31, J. Clinton Roraback, Canaan; 32, George O. Clark, Terryville; 33, R. W. Sellow, Middletown; 35, John B. Thomas, Rockville.

OFFICERS ELECTED BY CONNECTICUT W. C. T. U.

WATERBURY, Oct. 17—(AP)—Mrs. Mary B. Wilson, of Southington, was elected president of the Connecticut Women's Christian Temperance union at the annual convention, which is being held in this city. The election of officers was the principal business of the Wednesday session. Other officers elected are as follows: Vice president at large, Mrs. George E. Tuttle, of Waterbury; corresponding secretary, Mrs. Sarah A. Hull, of Bristol; treasurer, Mrs. Nellie Rule Arnold, of Meriden; and recording secretary, Miss Ethel D. Barrows, of New London.

BRIEF TELEGRAMS

Five insurgent leaders were executed in San Luis Potosi, Mexico.

An engagement at a Los Angeles theatre was cancelled by Texas Guinan, New York night club hostess when laryngitis affected her voice.

At the business session of the National Association of Gardeners, in convention session in Greenwich, the members endorsed the plan of national plant registration.

Selection of a successor to Benjamin Strong, who died yesterday, as governor of the Federal Reserve bank of New York, rests with the institution's board of directors.

Colonel Theodore Roosevelt, Jr., of New York, told an audience at Staunton, Va., that "there is no democratic party; there is only the republican party and Tammany hall."

The civil service commission will receive applications for the position of prohibition agents up to November 20. The examination will be held in about 400 cities throughout the country.

An action to annul the marriage in 1924 of Gilda Gray, stage and screen dancer, to Gil Boag, was ordered started in London, England, by Milton Golden, Los Angeles attorney for Boag.

Roger W. Watkins and his two brothers-in-law Guy and Maynard Tressler, were taken to the Wethersfield state prison yesterday morning to begin their terms for conspiracy to defraud.

Dr. Eliza M. Mosher, 82, said to have been the oldest practicing woman physician in the United States, died in New York after an illness of more than six months, which started with a fractured leg.

Secretary Work has ordered delivery of government Royalty oil to the Sinclair Crude Oil Purchasing company from the Salt Creek field in Wyoming stopped at seven o'clock next Monday morning.

Lester A. Rockwell, Civil war veteran, 80 years old, who rode in the First Connecticut cavalry under General Philip Sheridan as divisional commander, was buried from the Soldiers' Home at Noroton.

Judge Waldo P. Marvin in superior court in Waterbury, has handed down a decision in which he sustains the action of the state dental commission in revoking the registration of Arthur G. Jones of New Haven.

John D. Tromley, a farmer of Broad Brook, Conn., has a calf, but what a calf! Outside of the regular calf equipment this particular specimen carries an extra eye, extra horn, extra tongue, and an extra set of teeth.

The dream of a beautiful civic auditorium for the people of Hartford, was brought a long step nearer realization when the cornerstone of the Horace Bushnell Memorial hall, was laid at Capitol avenue and Trinity street.

The Workers (Communist) party campaign headquarters in New York, said that the police of Wilmington, Del., had warned them that anyone distributing their literature or speaking along such lines would be arrested.

An investigation has been started by the Canadian customs service of reported seizures by United States prohibition officers of boats in Canadian waters and promiscuous shooting and arrests of Canadian on Canadian soil.

Resignation of the Rt. Rev. Chauncey B. Brewster, Protestant Episcopal bishop of Connecticut, offered to the house of bishops in general convention in Washington, has been accepted. The resignation will be effective next July 1.

August Cassiani of Hartford, went on trial in Montpelier, Vt., for the murder of Nicola Terpolilli, who was stabbed to death on August 31 last at Barre, where both men were employed as laborers on state highway construction.

Police in Wilmington, Del., stopped a political meeting when W. Z. Foster, Worker's party candidate for president of the United States, touched on the race question and advocated the setting up of a soviet government in this country.

One man was slain and two others wounded, one of them seriously, in a gun battle which ensued after Winder, Ga., police, armed with an "information" search warrant, had ransacked the home of Grady Morgan in a vain hunt for liquor.

Gov. Al. Smith and Tammany hall were flayed severely by Rev. Dr. Daniel Poling of New York, international president of the Christian Endeavor in an address before the state convention of the Women's Christian Temperance union in Waterbury.

Only his rare ability as a swimmer saved Charles Roth, 46, of Allentown, Pa., from going to his death over Niagara Falls. He was tossed into the Niagara River Rapids off Green Island, by two thugs who first robbed him of his wallet containing $27.

Mrs. Mary B. Wilson of Southington was elected president of the Women's Christian Temperance Union of Connecticut at this morning's session of the 53d annual convention of the organization being held at the First Methodist Episcopal church in Waterbury.

Ten thousand dollars is the damage asked of a golf player in Pittsburgh, Pa., who, it is claimed, failed to call "fore" before driving from a tee. Leon H. Benjamin charged he was seriously injured when struck by a ball driven by Maurice A. Nernberg, an attorney, while they were playing on a public links.

The Public Utilities commission following a hearing at the capitol in Hartford, gave its approval to the merger of the Washington Electric Light and Power and the Litchfield Electric Light and Power companies into a new corporation to be known as the Litchfield Electric Light and Power company.

Mrs. Henry W. Farnam, Jr., of New Haven, holder of four decorations from the Belgian government for war work, and sculptor, of the bust of Herbert Hoover, which was placed in the restored Louvain library, will be one of the speakers at a luncheon for republican women of the state to be held at the Hartford club in Hartford next Wednesday afternoon.

BRITON ATTEMPTING SOLO FLIGHT ACROSS ATLANTIC

Commander H. C. MacDonald, 28, Took Off From Harbor Grace at 1.21 p. m. Yesterday—Plane, a Tiny Gypsy Moth DeHaviland, Has a Range of About 3,600 Miles or 35 Hours—Is Without Wireless and, Because of Small Size, Wears No Floats to Permit Landing on Water—Provisioned With a Quart of Coffee and Two Dozen Sandwiches.

ST. JOHNS, N. F., Oct. 17—(AP)—A daring young Briton, Flight Commander H. C. MacDonald, retired, took off from Harbor Grace early this afternoon ostensibly to attempt what only Col. Charles A. Lindbergh has accomplished, a non stop solo flight across the Atlantic.

When the 28 year old former naval officer stepped into his tiny gypsy moth De Havland some of his friends said his hop was to be only a five hour duration test, but in the plane's tanks was a full load of fuel and complete equipment for an ocean hop. It was assumed that England was his goal.

The take-off was at 1.21 p. m. (11.15 a. m., eastern standard time). The plane rose easily from the field, circled a few moments and then turned eastward.

MacDonald had been in Newfoundland since September 18 testing his ship and awaiting favorable conditions for a flight to Britain, but the weather has been bad. Today, however, the meteorological reports showed no serious storm areas over the ocean and indicated that a plane could be favored by following wind that might reach a velocity of 20 miles an hour, a distinct aid to so tiny a traveller as the gypsy moth.

Reports from Harbor Grace were fragmentary during the afternoon, suggesting that MacDonald's take-off was the result of a sudden decision.

The aviator himself is something of a novice at piloting, although he has had considerable experience at navigating. His flying record is eighty hours, but into that comparatively short time he has crowded at least one long flight—a trip from London to Bagdad a few months ago. He had flown alone for only eight hours when he made that journey.

His gypsy moth De Haviland established a name for itself before MacDonald brought it to Newfoundland on a steamer last month. It was in this craft, known as an aerial sports car, that W. L. Hope won the last King's cup race around England. Captain G. DeHaviland used it in making an altitude record for two-eaters.

Its power plant is a four cylinder, air cooled motor of from 80 to 100 horsepower, but the engine has enough stamina to run for 24 hours and more.

The plane's wing spread is only 26 feet, extra fuel tanks, installed during preparations for the trans-Atlantic flight, give it a range of about 3600 miles or 35 hours. No wireless is carried, and the ship, because of her small size, wears no floats to permit landing on water.

McDonald had said that he planned to head straight for Ireland, if the plane were running smoothly when he reached that island he intended to continue to England.

Only a few persons witnessed the take-off, for the bad weather of the past three weeks led to the belief that MacDonald had abandoned his project. Last night, however, the young aviator received weather reports indicating favorable conditions over the Atlantic and decided to make the attempt today.

Early in the morning he started making a final examination of the plane and with his mechanic, began the tedious task of fuelling it. This was completed at 1.15 p. m. and MacDonald climbed into the plane. The mechanic stood by ready to spin the propeller and a moment later MacDonald gave the signal.

The plane taxied down the field for a distance of 300 feet and then gracefully left the ground and rose to an altitude of 500 feet. He circled the airport once and then turned eastward on his long journey.

MacDonald carried 100 gallons of gasoline which he estimated will carry him to his destination. Before starting he said he hoped to reach London and that he hopes to land early tomorrow morning.

He took a quart of coffee in a Thermos bottle and two dozen sandwiches.

LONDON THRILLED WITH MACDONALD'S VENTURE

LONDON, Oct. 17—(AP)—London thrilled today to the news that Commander H. C. MacDonald had hopped from Newfoundland on a trans-Atlantic flight in a tiny moth airplane.

Because of the size of his machine and his own limited flying experience, the attempt was hailed as probably the most intrepid air exploit ever undertaken. British airmen found it hard to believe that their comrade was in real earnest and not making a short test flight.

They pointed out that while the moth machine was supposed to have a fuel capacity sufficient for 35 hours flight, it was a question whether this gave enough margin of safety. The experts figured that MacDonald would run a big risk of finding himself without fuel if he met unexpected head winds or other delaying factors on his route to Ireland.

No storm centers have been reported over the North Atlantic and along the Irish western coast the weather is fine and dry with an entire absence of wind and rain. Fitful gleams of sunshine gave unaccustomed autumn warmth to western Ireland today and forecaste point to a continuance of this weather until at least Friday. Information also was received that winds at sea also would favor the airman.

Ireland expects MacDonald to take much the same course as did Alcock and Brown on their flight from Newfoundland in 1919. They came down at Clifden, Ireland. MacDonald, it was though, would land somewhere on the Galway coast.

SCANT CLEWS TO SLAYER OF MRS. ALTIE BONELLO

NEW YORK, Oct. 17—(AP)—Scant clews and a theory that she may have been killed because she "knew too much" about a Kansas City bank robbery united police tonight in their investigation of the slaying of Mrs. Altie Bonello, wife of an alleged Kansas City gangster. The woman is said to have been a night club hostess.

A detective who went to her apartment in Sunnyside, Queens, this morning in search of information about the bank robbery found her body on a bed, with the throat cut and the head crushed.

A carving knife and an electric flat iron, both blood stained, were on the bed near the body. These, and the head of a small hammer found the on floor, were held as clews.

Known at the apartment house as Mrs. Alta Woich and as Mrs. Leo Gordon, she was actually, police say, the wife of Anthony Bonello, who was arrested here two months ago and taken to Kansas City as a suspect in the robbery of the Home Trust company there during the republican national convention. In their flight, the robbers shot and killed a policeman on traffic duty.

Bonello is being held in Kansas City for trial.

Any theories of suicide were set aside this afternoon when an autopsy disclosed that Mrs. Bonello's death was caused by blows on the head with the flatiron or the hammer.

CATTAGES COST ONLY $750 TO RENT FOR $1.10 WEEKLY

THORPELESCKEN, Essex, England, Oct. 17—(AP)—Four room cottages that cost only $750 to build, and which will rent at $1.10 weekly, were opened here today by Viscountess Byng of Vimy, wife of Lord Byng. She had the homes constructed as an experiment in rural housing.

Lady Byng unlocked the doors with a silver key and threw into each cottage a loaf of bread and a piece of coal. This ceremony symbolized the old Essex custom of wishing that those living in the houses would never lack for food or warmth.

HICKMAN TRANSFERRED TO DEATH CHAMBER

SAN QUENTIN, Calif., Oct. 17—(AP)—William Edward Hickman, sentenced to die on the gallows next Friday for the murder of Marian Parker, Los Angeles school girl, was transferred today to the death chamber. The move was in keeping with the prison routine.

In the death chamber Hickman must remain in solitude except for visits from close relatives, his lawyer and a prison chaplain. He may read if he wishes, and may have what he wants to eat. A guard will remain on duty until the end.

COOLIDGE THANKSGIVING IN BLUE RIDGE MOUNTAINS

WASHINGTON, Oct. 17—(AP)—President Coolidge will spend a brief vacation over Thanksgiving day in the Blue Ridge mountains of Virginia in the Swannanoa Country club about four miles from Waynesboro.

President Coolidge plans to leave Washington on November 23 to return the following Sunday December 2.

The Swannanoa Country club was offered to President Coolidge for a summer residence last spring, but was turned down in favor of Cedar Island lodge on the Brule. The board of governors of the club renewed their offer for a Thanksgiving holiday.

The club, a substantial masonry mansion, is situated at an altitude of 2,400 feet and within extensive and thickly wooded grounds of its own. It is about twenty miles from Charlottesville and Staunton.

NEW BRITAIN GIRL WAS INJURED IN AUTO ACCIDENT

NEW BRITAIN, Oct. 17—(AP)—Miss Helen Robinson, 11, of 24 Maple street, is in a critical condition at New Britain General hospital with a fractured skull sustained early this morning when a sedan was hurled up on the sidewalk at Washington and Myrtle streets by a collision with a truck. Nellie Robinson, 16, her sister, and Howard Wilcox, 69, of 31 Woodruff court were also struck and taken to the hospital for minor injuries. Louis Frey, 25, of Allentown Road, Bristol, driver of the sedan, is under arrest pending the outcome of Helen Robinson's injuries.

The three injured persons were on their way to work in factories when the collision occurred. They were bowled over by the sedan which cracked a fire hydrant before it struck them.

4 YEAR OLD BOY SUING HIS AUNT FOR $10,000 DAMAGES

NEW BRITAIN, Oct. 17—(AP)—A four year old boy is plaintiff in a suit for $10,000 against his aunt. The boy is Francis McNamara. The defendant aunt is Julia Ackerstrom. The child, through his father, claims to have received serious injuries when his aunt, who was driving her auto with the youngster as a passenger, figured in a collision in Long Meadow, Mass., on May 8.

GOV. SMITH TO SPEAK IN BOSTON OCTOBER 24

NEW YORK, Oct. 17—(AP)—Governor Smith will open his third and final campaign speaking tour in Boston, Wednesday, October 24 when he will make an address at the Boston arena, it was announced today at democratic campaign headquarters. John W. Davis will speak the same night in Louisville.

WILLIMANTIC

Office 824 Main Street. Telephone 1121-2.

LARGE NUMBER ATTEND SERVICES FOR RAMPOLLA CHILD

(Special to The Bulletin)

WILLIMANTIC, Oct. 17—Impressive funeral services were held this morning for Congetta Rampolla, ten year old daughter of Mr. and Mrs. Joseph Rampolla, who was killed when struck by a motor truck Sunday morning while on her way to attend church services. The cortege left from the family home, 20 Mansfield avenue and a requiem high mass was celebrated in St. Joseph's church at 9 o'clock by Rev. Francis Duch. The funeral procession, which consisted of many friends and relatives of the deceased and the family was led by the Italian Citizens' band. Little friends and classmates of the deceased who marched in the procession were: Dorothy Hodis, Martha Axelrod, Dorothy Harrington, Nellie Macione, Frances Ractona, Mary Polak, Tessie Hirchycia, Mary Sullivan, Alice Hirchycia, Lillian Gordon, Mary Pipnick, Anna Leta, Anna Jordan, Lucy Ferriner, Esther Cameleo, Hazel Adino, Erycie Jordan, Anna Jordan, Rose Jordan. The offertory and waiting hymns were rendered by Mrs. Henry J. Mathieu with Mrs. E. R. Portelance at the organ. The bearers were Anthony Ferriner, Vincent Luciani, Leo Moore and Silucci Toroni. Burial was in St. Joseph's cemetery where Rev. Henry E. Quinn conducted the committal service. The band also played a funeral march at the cemetery. Arrangements were in charge of The Hurteau-Bosse Corp.

Charles J. Bennett of Hartford, former highway commissioner gave a most interesting talk on Odd and Quaint Corners of Connecticut at a meeting of the Woman's club held Tuesday afternoon. The entertainment was provided by Mrs. R. G. Remington and Mrs. George E. Williams who scored in two renditions, Roses of Picardy and Whispering Hope. Mr. Bennett, who had occasion to gather the material for his talk in his travels throughout the state as highway commissioner enriched his descriptions of quaint places and incidents with humor and human interest. Among some of the places which he mentioned was the birthplace of Eliphalet Nott in Westford, town of Ashford. The early life of Mr. Nott, who was president of Union college in Schenectady for many years bears considerable similarity to that of Abraham Lincoln. Mr. Bennett is a graduate of Union college. The Gurdon Cady monument at Central Village, on which is carved the cow and violin, was also mentioned. Mr. Bennett said that Connecticut was full of interest, industrially, geologically and he commended the state on setting aside as state parks some of the many places of beauty, so that the commonwealth might continue to enjoy them.

Miss Alphonsine Boucher died at her home, 25 Milk street, early this morning after an extended illness. She was born in St. Antoine, Canada, June 17, 1866, a daughter of Renie and Philomene Marchand Boucher. She leaves one sister, Miss Eugene Boucher, and three brothers, Joseph Boucher of this city, Leo of Springfield, Mass., and Eugene Boucher of Marlboro, Mass. The deceased was a devoted member of St. Mary's church.

In an unsuccessful attempt to avoid striking a large police dog owned by William Flaherty of South Coventry, Phillip Trembley, 20, of 469 Pleasant street lost control of the machine he was driving Tuesday afternoon and was injured when the car partly mounted a stone wall some 18 inches in height and crashed into the T. H. Wood company plant garage after travelling some 20 feet in that partially capsized manner. Trembley was driving a Chevrolet coupe owned by James W. Kegler of Windham Road and was going through South Coventry in the direction of Hartford when the police dog ran out into the road. Trembley made an effort to avoid the animal but it was struck and killed. The car then mounted the low wall and was badly damaged when it struck the garage. The double doors of the garage were also damaged. Trembley sustained a severe cut on the forearm, just above the right wrist. He was treated by a local physician but his condition grew worse and he is now a patient at St. Joseph's hospital. The cut is believed to have been caused by glass from the broken windshield. The wrecked machine was towed to this city.

Secretary Earl J. Arnold of the local chamber of commerce is a member of the committee of five of the State Secretaries' association of the state chamber in charge of the program for the state-wide conference on chamber of commerce work to be held in Hartford Thursday afternoon at 12:45 o'clock. A group of chamber members from this city are planning to attend the conference.

Seine nets set in the city of Willimantic supply reservoir in the town of Mansfield by state fisheries and game department employes have netted several thousand perch, bass, pickerel and eels. The removal of fish from the reservoir is part of a project of the state department to discourage violation of the law against fishing in reservoirs as a source of contamination. Most of the fish caught have been placed in cans and brought to other streams and ponds in this section. Large quantities have been placed in Lake Wangumbaug, South Coventry and in the Ten Mile river which runs through Coventry and Mansfield into the Willimantic river. One of the eels caught was claimed to be blind and its age was estimated at 25 years. Several of these eels were very large, one of them weighing nine pounds and measuring nearly five feet in length.

Edwin J. Donnelly of this city presented the issues of the present political campaign from the republican viewpoint at the Lyceum meeting of Windham high school held this forenoon. The democratic viewpoint of the campaign had been presented to the student body last week by Town Clerk Frank P. Fenton, candidate for lieutenant-governor. It is planned to take a "straw vote" at the school in the near future. Earl Potter, president, was in charge of the Lyceum meeting and Anna Lou Ferguson, secretary, read the minutes.

A charge of buckshot fired into the air is believed to have prevented a raid on chicken coops, it was reported by Wilfred Dore of Mansfield Four Corners today. Dore said that after milking a cow he was returning to the house when he heard a voice calling to his poultry. He recalled that several hundred chickens have been stolen in Mansfield during the past few weeks and securing his shot gun he blazed away, pointing the weapon in the air. Constable Harry Morse was called but the would-be thief had apparently made his getaway.

The centennial celebration program of the Methodist Episcopal church which calls for reunions and group meetings Friday and Sunday has been completed. Special emphasis has been placed on the Sunday activities and services. A reunion communion service will be held at 10:45 o'clock Sunday morning with a reception to the membership and Sacrament of the Lord's supper. A reunion rally will take place at 12:10 and public worship at 4 p. m. The sermon at this worship will be by Rev. Robert S. Moore, pastor here ten years ago. The climax of the celebration will be in the nature of a union community service at 7:30 p. m. when Dr. Daniel L. Marsh, president of Boston university will deliver the address. The musical program includes music used in the Christian church in each period of the century.

Principal Laurence King of the Windham night school announced today that the civic or naturalization class of the evening school is holding its sessions at The Elms, the boarding house conducted in lower village by the American Thread company. The change was made in view of the fact that practically all of the pupils registered for the course are residents of that section.

Oliver Harve of 93 Ives street today purchased from Frank Brown of Mansfield a two tenement dwelling on Carey Hill. Brown recently purchased three houses on Carey Hill and one on Milk street from the American Thread company.

The Franco-American Naturalization club has appointed the following committee to arrange for a whist to be given for the benefit of the organization: A. R. Handfield, Conrad Desruisseaux, Patrick Morrissette, F. J. Bergeron, Emile Martel, Eloi Sevigny, John Meldoy and Ernest Ricard.

Another continuance of 24 hours was granted in police court this morning in the case of Domonick Buomoni of Waterbury, charged with reckless driving. The court officials were notified that the accused was in Boston, Mass., on business, but would be present for court Thursday morning.

Mr. and Mrs. Morris Sussman and daughter Eleanor have returned from an automobile trip to Shawmut, Pa., Baltimore, Md., Washington, D. C., and Niagara Falls, N. Y.

Miss Elizabeth P. Anderson of this city is chairman of the program committee of the Social Workers' Council of New London and Windham counties which held its first meeting in New London Tuesday.

Mr. and Mrs. Ralph U. Wolmer have returned from a few days' visit in New York city.

Mrs. Mary Kimball Barnes of Pasadena, Calif., sister of the late Mrs. Adelaide Stanton and aunt of Mrs. Dolly Stanton Gallup of this city, died at her home Tuesday. Mrs. Barnes had many friends here among the older residents.

Arthur H. Parent and family have been entertaining Mr. and Mrs. Theodore Parent and daughter Elsie of Bloomfield, N. J.

The transfer of a tract of land, 140 by 600 feet on the highway between South Windham and Windham Center, by Harold S. Maine of this city to Alfred V. Eaton of South Windham has been recorded at the town clerk's office. The land is bounded on one side by the New Haven railroad.

Mrs. Robert C. Johnson and daughter Francis Colt Johnson of Norwich were guests of her parents, Mr. and Mrs. John L. Leonard today.

Raymond Knapp of Maine is spending the week with his parents, Mr. and Mrs. Myron Knapp of North Windham.

The somewhat belated report of the town officers of the town of Windham for the year ending September 15, 1928, is now ready for distribution at the town building.

Mrs. John J. White of Atlantic City, N. J., formerly of this city, returned to her home today after being guest of her aunt, Dr. Laura H. Hills of Lebanon and this city.

Mr. and Mrs. Walter S. Jordan have been guests of her parents, Mr. and Mrs. C. E. Harris in Easthampton, Mass.

Justice George E. Hinman entertained the class of young men of the Congregational church of which he is teacher at a dinner in the Nathan Hale hotel and a theatre party Tuesday evening.

Mrs. Charles F. Risedorf entertained Mrs. William J. Carroll of Hartford Tuesday. Mrs. Carroll formerly resided here.

Mrs. Clifford Durand of Putnam has been admitted to St. Joseph's hospital for observation.

Mrs. George W. Hickey and Mrs. Joseph M. Berard are entertaining their sister, Mrs. J. F. Archambault of West Warwick, R. I.

Mrs. John R Loomis and Mrs. Edward J. Tryon of this city and Mr. and Mrs. Harry C. Smith of North Windham spent today in Moodus.

Mrs. Frank Gallus of Bricktop Road has been admitted at St. Joseph's hospital for observation.

Mrs. C. Winfield Noyes was a visitor in Hartford today.

zestful
but
not harsh
or biting
GULDEN'S
Mustard

COLCHESTER

DRIVER HAROLD GUNNING TO TAKE HARTFORD RUN

Mr. and Mrs. Harold Gunning and children are to move this week to Hartford. Mr. Gunning has been bus driver on the Colchester-Norwich line of the Conn. Motor Transportation Co. for several years and will now drive on the Hartford to New London line. Mr. and Mrs. Gunning have made numerous friends in Colchester who are sorry that they are to leave town.

Health Officer William T. Curry of Lebanon was a caller on local friends Tuesday.

Charles M. Larcomb, of Willimantic, supervisor of the local schools, was here Wednesday.

Arthur W. Holmes of New London was a business caller in town Wednesday.

Harry Nellan, who was bus driver on the Hartford-New London line in the employ of the Conn. Motor Transportation Co., is now bus driver from the Submarine base to New London.

Charles F. Brown was badly injured recently when the wheel of a wagon loaded with stone passed over his feet.

Misses Ruth O. Gersten and Sarah Rabinowitz have returned home after several weeks' visit with relatives in New York.

The cider mills about town are being well patronized by farmers who have a supply of windfall apples.

H. J. Bailey, rural mail carrier to Westchester, returned to duty this (Thursday) morning after fifteen days' vacation.

Earle R. Stevens of East Hampton was a caller here Tuesday.

NOANK

MATE LINTON WILCOX HOME FROM CALIFORNIA

Mate Linton Wilcox of the steamer Mexico has arrived from the west coast, visiting California and all the big sea ports. The trip took 14 weeks. Now Mate Wilcox has two weeks' furlough. Telling several fellows at the waiting room Tuesday evening about the trip, he said: "We hit a storm 500 miles out. The steamer was only crawling along about four knots an hour. The ship's pet, a monkey from South America got seasick and catching it was more fun than a woman at a baseball game! Several of the sailors got sick. We never thought we would reach land, but we made the port in California and were taking in the sights along Main street, killing time. I saw a man who looked like a Noank fellow and it was Fred Deveau. He was pretty glad to see some one from his home town. The good old days were talked over, it is 18 years since Deveau has paid a visit to his home town." Mate Wilcox told him the village is getting like a city—Main street all dolled up with a new store and several new buildings; but the shipyard has seen its best days and the only thing to do for a young fellow is to go fishing. After a two-hour talk with them Deveau had to go for he owns a large orange farm and wanted to see how his men were getting along. "Don't forget my regards to the mail carrier, John Ashbey, who has worn out over a hundred pairs of shoes! So long!" were his words as he was leaving. Mate Wilcox talked for a long while and said he was glad to get a dish of his mother's boiled dinner with Prospect Hill pumpkin pie.

BIG HORSE MACKEREL CAUGHT OFF BLACK ISLAND

Mackerel are running again and it is good sport to catch them. Fifteen boats are trying their luck. The boat Alice M. had 15 barrels of mackerel and no bulls eyes Tuesday, also landed a 200 pound horse mackerel that got in the way of the boat. Capt. Billie Chappell's good right arm threw the iron a distance of 40 feet and got the big fish. It is not very often that horse mackerel is up around the shore of Block Island so late in the season. Mackerel are bringing a big price in New York only for getting the wrong signal Capt. Chappell would have had a 298 pound sword fish that was scouting near shore for something to eat. He threw the iron but it went short.

Boat Ethel E. had 10 barrels of mackerel also boat Come Again had 12 and Tuesday over 90 barrels of mackerel were forwarded to New York. Fishing has picked up during this month and the catches have sent many an old or young sea captain home with a smile, after their day's work is done. Next time out the fish might be gone, that is the way fishing runs.

EIGHT BLACK DUCKS DROP AFTER TWO SHOTS

Frank and Ben Chesebro, two good marksmen with the shotguns, have hit many bulls eyes, are great hunters after wild game over to Mumford Cove Tuesday morning to see how the black ducks were flying they found the wind right. A flock of ten ducks came over and Ben said I will pick the second bird. As the flock came by the guns went off with a bang, several shots going into the black duck flock. Eight of them dropped, all bound for the hunters' coat pockets. They are the first two hunters to bring home any black ducks this season. A side bet is on between Quick Aim Chesebro and Eagle Eye G. Clark that Clark will get more game by the end of the season than his rival Chesebro will. The loser will have to buy the hunting club to which about 20 members belong, a turkey supper on New Years day. The two hunters shook hands on the bet is on.

Ladies' Aid society of the Baptist church held an all-day session in the vestry Tuesday. About 20 members were present with their sewing bags. A busy morning was put in sewing and a short business meeting was held. At 12 o'clock a roast beef dinner was served to the members and their friends. Several new members have joined in the past two months.

Frank Trahan has returned to Bridgeport after a short visit in the village.

MANSFIELD CENTER

Revs. Mr. and Mrs. Hawthorne Jones are in Stamford and Bridgeport for three days, attending the state convention of the Baptist church in Stamford from the 15th to the 17th and the 119th conference of the American Board of Commissioners of Foreign Missions at Bridgeport.

Next Sunday at the Congregational church the services will be in charge of the C. E society. Gustave L. Beckman of Hartford, state temperance worker, will preach. In the evening the Willimantic Baptist Endeavor society will be guests of the local society in a union service.

The Ladies' Aid society held a rummage sale in Willimantic Saturday, using a store on Union street. Mrs. G. H. Wyman, Rev. Mrs. Jones and Mrs. W. R. Davoll were in charge.

The Women's Church guild is to join the Ladies' Aid society in serving a baked bean and salad supper.

The October committee of Echo grange, Mrs Edgar Manning chairman, held a whist party at the hall, Tuesday evening.

ROAD SOCIETY

Mrs. Chester Main of North Stonington was a recent caller at Edmund Burdick's.

Mr. and Mrs. Hallam Whiting of Springfield, Mass., spent Sunday with Mr. and Mrs. William Billings.

Mrs. Amanda Greene, Mr. and Mrs. Fred Daton and children, Edna and Ionene, from Norwich, were at C. Billings Wheeler's Sunday.

Bert Palmer of Cleveland, O., who has been at Mystic for a few days, returned home this week, taking with him Mr. and Mrs. Noyes Farnell for a visit.

Seth N. Williams and party attended the junior contest held at the Methodist church in Old Mystic Friday evening. Miss Grace D. Wheeler was one of the judges.

Harry Dixon of Wickford spent Sunday with his mother, Mrs. Francis Dixon.

Miss Luddington of Lyme was a recent caller at Natt Hazard's.

Mrs. E. Parker Johnson of Springfield, Mass., returned home Sunday after a short visit with friends and relatives here.

Mrs. Prentice Williams of Quaustaug has been entertaining her sister from the west.

Mrs Edward Streeter and Miss Priscilla Loper of the borough were recent callers at Maple Lawn.

Miss Gladys Sebastian spent Tuesday with Miss Agnes Sebastian of Mystic.

Mrs William Billings has returned home after a few days spent in Waterbury.

A large number from here attended the caucus at Stonington.

Mr. and Mrs. Edmund Burdick were in Griswold Sunday and visited their uncle, Calvin York.

Mr. and Mrs. Edgar Patton of Waterbury are guests at William Billings'.

Mr. and Mrs. Clifford Stewart attended the Stafford fair.

Miss Sylvia Palmer was home from Willimantic Normal school over the week end.

11

The Glenwood "Gold Medal"

The Gold Medal Glenwood gives you all the advantages of having two different fuels to cook with all the year round.

In summer you have the cool, quick, gas-burning section with 2 large ovens and 4 spaces on top.

In winter you have the coal-burning half to keep the kitchen cozy and warm, with its capacious oven and 2 covers in the cooking top.

See this range in color—Green, Gray, Ivory, Blue or Red Enamel.

GLENWOOD RANGE CO., Taunton, Mass.
ROBERT M. LEACH, Treasurer

Glenwood Ranges
MAKE COOKING EASY
Schwartz Brothers, Inc
Norwich

WINDHAM

Mrs. Charles Larrabee returned Sunday aftera visit of several days with her daughter, Mrs. Henry Brown, of Hartford.

Mrs. W. R Dean, a patient in St. Joseph's hospital, Willimantic, is improving.

A meeting of the League of Women Voters was held with Mrs. R. G. Waterous Monday afternoon with 15 members present. The speaker was Miss Sally Gleaton of Hartford.

Miss Gaytria Mather of Hartford spent Sunday with Miss Bettie Barber.

Mrs. H. C. Hatch is visiting her brother, James Johnson, in Scotland.

Leo Keeney of New York spent the holiday and week end with his mother, Mrs. George Keeney.

Mrs. Alfred Harney is ill with bronchitis.

Mr. and Mrs. Arthur Roberts have returned from a motor trip to Vermont.

Alan Guild of New York spent the week end with his parents, Dr. and Mrs. F. E. Guild.

LIBERTY HILL

Mr and Mrs. Henry Dunham of Middletown spent the week end with their cousins, Mr. and Mrs. F. A. Davoll.

Miss Juliette Caswell of New London, who was a resident of this place 65 years ago, called on friends here Sunday afternoon, coming by automobile with her niece and others. She is now 94.

Mr and Mrs. C. B. Adams visited the former's parents, Mr. and Mrs. Frank Adams, in Westchester Sunday.

The subject of Rev. John H. Knott's sermon Sunday morning was "Freely ye have received, freely give." He had been embarrassed many times by gifts he had received, he said, but he never was embarrassed by giving.

Elmer E. Caples had charge of the C. E. evening service.

There was quite a hard freeze Monday morning, the mercury being well below the freezing point.

J. A. Choquette, who has been in Willimantic hospital for a short time, returned home last week.

Leon Choquette and family of Southington visited the former's parents Saturday and Sunday.

Mr and Mrs. E. E. Caples were guests Sunday of their cousins, Joseph Caples and family, in Lyme.

Miss Bettie Copeland of Fall River, Mass., was the guest last week of Miss Muriel Orcutt the local teacher.

Mr and Mrs. C. E. Goodrich were in Hartford last week. Mrs. Goodrich remained there, visiting friends.

Mr. and Mrs. Martin Gilnack and son Ray and wife and daughter, Miss Minnie Gilnack, and Mr. Gilnack's twin grandsons, Leslie and Wesley Saunders, and Mr. Weltner of Hartford were guests at Calmere Sunday.

BOLTON

Mr. and Mrs. R. Kneeland Jones and son Junior and Miss Eva Jones spent Sunday in Hebron and Gilead, calling on relatives.

Miss Lavinia C. Fries had as her guest Sunday her brother, Clarence R. Fries, of Boston and sister, Mrs. William H. Thornton, and daughter Carrie of South Coventry.

Carlos Ruggles of Springfield spent the week end at his summer cottage in town.

The selectmen and town clerk and registrars are to meet Saturday, Oct. 20, to make voters.

A meeting of the school board was held at the home of Mrs. Elsie M. Jones Monday evening. The resignation of J. Wesson Phelps was accepted and William R. French was appointed to fill the vacancy. The following officers were appointed for the coming year: Chairman, Mrs. Edna C. Sumner; secretary, Elsie M. Jones; caretakers, Mrs. Margaret Haling, Center and South school; William R. French, Southwest school.

Miss Eva M. Jones of Hartford returned home Sunday after spending a few days at the home of her brother, R. Kneeland Jones.

The democratic and republican caucuses were held last week and the following were nominated: E. Selma Haley, for democratic representative; justices of the peace, James A. Conners, E. Selma Haley and Louis D Eaton; Maud L. Woodward, republican representative; justices of the peace, William R. French, Frank L. Pinney and Thomas Bentley.

Mrs. Ruth Welles visited schools in town last week.

Mr. and Mrs. Milton W. Haling were guests in Marlboro recently.

Ten serving wagons were made at the hall Wednesday under the supervision of Mrs. Sara Dimmick.

Miss Ruth S. Jones of New Britain Normal schoo. is spending a few days with her sister, Mrs. Elsie M. Jones.

The annual meeting of the Ladies' Aid society was held at the hall Thursday afternoon. The officers are: President, Mrs. David C. Toomey; vice president, Mrs. Arthur Merrill; secretary and treasurer, Mrs. Thomas Bentley.

Miss Ruth S. Jones of Bolton and Everett Keith of South Manchester spent Sunday at Northfield.

Mr. and Mrs. Morgan H. Alvord of Hartford spent the week end with the former's parents, Mr. and Mrs. Samuel M. Alvord.

Mr. and Mrs. Frank E. Bogue of New Jersey have returned home after spending a few days with the latter's brother and sister-in-law, Mr. and Mrs. Paul E. Clement.

GOSHEN

The pastor's subject Sunday morning was "Dagon the Heathen God" and were twenty-seven present at the C. E. they then sent for the Ark of the Covenant of God to protect them. There how he failed those who trusted him; meeting Sunday evening, J. A. Randall being leader. Louis Mell, of Occum gave a vocal solo. Mrs. Wm. Mell and son Clifford Mell and Mrs. Frank Bushnell, also of Occum, were present. Christian Voters' Duties was the subject and aroused a very interesting discussion. A short business session was held at the close of the meeting.

The Ladies' Aid society annual sale, supper and entertainment was fairly well patronized Friday evening. The sum of forty-five dollars was taken in that evening, with some sales since then, which have considerably increased the net receipts. The supper consisted of baked beans conarnie, (a meat dish) escalloped potato, cabbage, salad, brown bread, rolls, and a variety of pie. The supper was under the direction of Mrs. E. W. Jones. The sale of dresses, aprons, fancy articles, candy and popcorn was in charge of Miss Laura McCall, Miss Clara Gillette and Mrs. Chas. Hinckley, Mrs. E. Waterman, Mrs. J. A. Thomas and Mrs. J. A. Randall comprised the entertainment committee. The following program was given: Piano solo, Howard Bushnell; vocal solo, Lewis Mell; old time violin selections, J. A. Randall; vocal solo with violin obligato, Mr. Mell and Mr. Bushnell; violin solo, Mr. Bushnell. Mrs. Grace Manning of Norwich delighted the audience with a number of readings and responded to encores. The new lamps in the chandelier were used for the first time.

Miss Dorothy McCall will entertain the Ladies' Aid society this (Thursday) afternoon, tea will be served.

Mrs. Edward Barrows has returned from a visit with her sister-in-law in Rockville.

A number from here attended Stafford fair.

The landing of the huge Zeppelin dirigible at Lakehurst, N. J., was heard by people here over the radio early Monday evening; even the roar of the ships five motors was heard. The other day a farm housewife stepped out in the dooryard to see an airplane flying very low. She waved her hand to the sky pilot and he waved his handkerchief in response.

POQUETANUCK

Mr. and Mrs. Frank Jaeger entertained Sunday Mr. and Mrs. Arthur Hunt, Mr. and Mrs. Olson Smith and infant daughter Betty, and Misses Johanna and Mona and Fred Hunt, all of Potter Hill, R. I.

Mrs. William E. Pendleton and infant daughter Audrey and her sister Mrs. Frank L. Pendleton and son Donald of Potter Hill, R. I., are visiting their grandparents Mr. and Mrs. Frank Jaeger.

Charles Munroe Eccleston who has been ill for the past month is very much improved.

Mrs. L. A. Eccleston entertained friends from Mystic Sunday.

Mrs. Frank Patterson visited with her sister Mrs. Ruth Conrad of Stonington a few days ago.

Oscar Eccleston and children are staying with Mr. Eccleston's sister, Mrs. James Wood.

EXTRA WAR EXPLOSIVES ARE USED IN INDUSTRY

WASHINGTON (AP)—TNT, the terrifically destructive explosive used in the world war, has been domesticated.

The department of commerce reports that more than 126,000,000 pounds of TNT and other explosives manufactured for military use have been successfully used for industrial purposes, such as the construction of dams and reservoirs draining swamps and clearing land.

The suggestion of the bureau of mines that the great stores of explosives left over after the war be used for peace time projects at first met with adverse criticism, and the bureau was forced to demonstrate the practicability of such use. Destruction or continued storage of the explosives would have involved heavy expense.

Refrigerated Ships

TAMPA (AP)—Two refrigerator ships operated by the Palmetto Line will be placed in service between Florida and England in November for transportation of citrus fruits.

The bunko man never puts off until tomorrow those he can do today.

New Fashions in Bedroom Furniture

Come and see the new designs in bedroom furniture which we have just placed on our floors. This is bedroom furniture that will rest you comfortably and give you that calm poise to face your work and the world. Select the combination of pieces that best satisfies your needs and taste, at the least cost compatible with good quality.

Hourigan Bros.
COMPLETE HOME FURNISHERS
62-66 Main Street Norwich, Conn.

Watch Tongue For Signs of Illness

Your tongue is nothing more than the upper end of your stomach and intestines. It is the first thing your doctor looks at. It tells at a glance the condition of your digestive system—and physicians say that 90 per cent of all sicknesses start with stomach and bowel trouble.

Look at your TONGUE every morning!

A white or yellowish coating on your tongue is a danger signal of those digestive disorders. It tells you why the least exertion tires you out; why you have pains in the bowels, gas, sour stomach, dizzy spells.

And it's a sign you need Tanlac. This good old reliable medicine has helped thousands who were physical wrecks. See how the first bottle helps you.

Tanlac contains no mineral drugs; it is made of barks, herbs and roots—nature's own medicines for the sick. Get a bottle from your druggist today. Your money back if it doesn't help you.

Tanlac
52 MILLION BOTTLES USED

Disturbed Sleep Is Nature's Danger Signal

Anna F. Dearborn, Pittsfield, N. H., says: "I will tell or write my complete experience with Lithated Buchu (Keller Formula). How I was afflicted with bladder weakness for 40 years disturbing me 6 to 10 times each night." It acts on bladder as epsom salts do on bowels. Drives out foreign deposits and lessens excessive acidity. This relieves the irritation that causes getting up nights. The tablets cost 2c each at all drug stores. Keller Laboratory, Mechanicsburg, Ohio, or locally at Broadway Pharmacy.

RABALM HEALED ECZEMA RASH

"My face was a sight. Itching nearly drove me mad. A friend recommended Rabalm. To my great joy it stopped the itching immediately, and my skin looks better every day." Start RABALM [illegible] $2.00 at all druggists.

Wonderful for Piles

Suffered for Years; Says There's Only One Remedy

John O'Leary, Buffalo, for 14 years Supervisor of the Second Ward, wants to pass the good word along.

"Take it from me," says Mr. O'Leary "when you suffer torment with piles for many years as I did, and tried all kinds of remedies without any success, you'll be glad to say a good word for the only remedy that is any good."

"Peterson's Ointment rid me of piles so quickly that I was astonished. I felt somewhat peeved, however, to think that I had suffered so many years before knowing what a wonderful remedy Peterson's Ointment is. Let me thank you from the bottom of my heart."—John O'Leary.

Any live druggist will tell you about Peterson's Ointment—a big box for 35 cents. Use it for old sores, ulcers, itching eczema, rashes, burns, bruises, chafing and all skin diseases—there is nothing better.

A picture of a lady who suddenly remembers she left a window open

THERE'S a more cheerful side to this picture, however. For in the very next instant she recalled that all the woodwork had recently been varnished with Devoe Aquaspar—so there was no need to worry after all!

(Even if it rained boiling water it wouldn't injure Aquaspar! Put this varnish on furniture or woodwork—outdoors or indoors!)

Come in for more complete information.

We sell Devoe Paint and Varnish Products because they are the finest money can buy. No matter what the job, you'll find a Devoe Product made to do it just a little better than anything else.

The Lee & Osgood Co.
131-133 Main St.
Norwich, Conn.

MYSTIC

RELIEF CORPS INSPECTION BY MRS. ANNIE MAYNARD

Williams Woman's Relief corps met in G. A. R. hall Tuesday evening. Mrs. Annie Maynard, department inspector, inspected the work of the corps. Mrs. Margaret Decker the president exemplified the work in excellent form. One application for membership was received. The relief committee reported 19 calls made since the last meeting. Mrs. Sarah Adamson and Mrs. Grace Berry, were initiated, making the present membership 42. Mrs. Anna Tew, president of the New London corps and Mrs. Ida Jennings, past president were present and spoke briefly. Mrs. Lucy Burdick gave two readings and an encore. Previous to the meeting Mrs. Maynard was entertained at Mrs. Joseph Eccleston's at a turkey dinner. Also 24 members of the corps attended the dinner.

Mystic League of Women Voters held its annual meeting Tuesday afternoon at the home of Miss Kariska Gates. Mrs. Carl C. Cutler the president presided. The president has represented the league at the county and state board meetings. Mrs. Cutler declined to serve another year owing to other duties and it was decided that the four vice presidnts each serve for three months in the order they were elected: Mrs. G. W. Blunt White, Mrs. Samuel Z. Chesebro, Miss Annie B. Greenman, Mrs. William J. Niven. Scretary, Mrs. E. A. Harrison; treasuprer, Mrs. John C. Crandall; finance chairman, Mrs. Walter Lovelace. Committees will be appointed later.

Westerly grange at the meeting Tuesday evening had High Priest of Demeter Chas. M. Gardner, of Springfield, Mass., deliver an address; his subject was Thanksgiving. Other granges were invited making the attendance large enough to fill the hall. Mystic grange had the largest number of visiting members present, as follows: Worthy Master and Mrs. Leeds Main, Mr. and Mrs. A. H. Neff, Mr. and Mrs. John Jones, Mr. and Mrs. H. P. Chesebro, Mr. and Mrs. L. O. Allen, Mr. and Mrs. M. A. Pendleton, Mr. and Mrs. H. S. Reeves, G. W. Brooks, J. W. Pollard, William Stott, R. E. Smith, A. M. Gallup, S. J. Swallow, Mr. and Mrs. N. W. James, Mr. and Mrs. F. W. James, Mrs. Marion Gremley, Mrs. T. W. Pollard, Mrs. Carrie Denison, Mrs. Mildred Wilkins, Miss Sally Wilkins, Miss Mildred Pendleton.

Mr. and Mrs. Edward A. Smith were in Norwich Tuesday afternoon to attend the funeral of William H. Collins.

The Bulletin correspondent attended a social meeting where 53 women were present. A straw vote was taken for choice of president. Hoover had 50 and Smith 3.

The B. Y. P. U. of Old Mystic church held a masquerade in connection with the October business meeting, Tuesday evening at the home of Mrs. Emily B. Holmes. About fifteen were present. Games were played and coffee and doughnuts were served.

FUNERAL

Mrs. Dorothy Vinal

Funeral services for Mrs. Dorothy M. Dickenson Vinal, who died at her home in Guilford Sunday, were held at St. Mark's Episcopal church, Wednesday at 2:30. Rev. Ernest P. S. Spencer, rector of the church, read the service. Many relatives and friends were present and the floral tributes were beautiful. Burial was in Elm Grove cemetry, Rev. Mr. Spencer reading the committal service. The bearers were Nathaniel Avery, Ira Avery, Edmond Brown, George F. Costello, Edward L. Scofield and I. T. Lewis.

Miss M. Antoinette Burdick, R. N., of Norwich is visiting Mrs. Clifford Holmes.

Building & Loan Officers

Mystic Building and Loan association held its fifth annual meeting Monday evening. The officers' reports showed that the past year has been most successful. The earnings of the association during the past twelv months have amounted to $3,310.27 through interest, profits from withdrawals, subscription and transfer fees and fines. The directors chosen are: Peter Flynn, E. Winfield Gaskell, A. W. George, L. E. Kinney, Walter H. Lathrop, George S. B. Leonard, J. H. McNally, C. O. Rynolds, H. Schiffer, Sidney Siswick and Norton C. Wheeler. The officers are: Sidney H. Siswick, president; E. W. Gaskell, vice president; John Rossie, treasurer; Hans Schiffer, assistant treasurer; C. H. Reynolds, secretary.

Mrs. Roberta P. Wilbur is in New York for several days.

Mrs. Harry Crandall with her guest, her mother, Mrs. Troland, Mrs. Effie Mitchell, and guest Miss Jessie Post, attended Shore Line club No. 6, Social Corner meeting, at Wequetequock chapel, Tuesday.

Mrs. Edwin White of North Stonington is visiting her son and daughter-in-law Mr. and Mrs. Harry Crandall.

Members of Herbert Sherburne's class in Broadway school, have sent flowers to him, as he is seriously ill in Lawrence Memorial hospital.

Members here of the National Society of United States Daughters of 1812, Connecticut, have received notice of the fall meeting to be held at the Country club, Waterbury, Tuesday, October 30.

Several residents of Mystic have received letters and cards which came over on the dirigible Graf Zeppelin.

A large delegation of the Hoover-Curtis club is planning to attend the meeting in the new town hall, Stonington, Monday night to hear Frederick C. Wolcott, candidate for U. S. senator and State Senator Mrs. Alice Merritt.

Clear Your Skin

A blotchy, pimply skin is not normal. Don't continue to be embarrassed by it. To thousands, Resinol Soap and Ointment have brought a quick clearing away of even stubborn skin disorders, often accompanied by severe itching. Resinol is everywhere recommended by leading physicians. Resinol Soap, too, for daily use. Note its clean, tonic odor. Try it yourself, at all druggists.

For free sample of each, write Resinol, Dept. 32, Baltimore, Md.

Resinol

A GUARANTEE UNCHALLENGED FOR TEN YEARS

1918

When the PENROD Cigar was first introduced to the smokers we offered a $1000 REWARD to anyone who could prove that we did not use 6 lbs. of imported Havana Tobacco to the 1000 Cigars to which was added an amount of fine old mellow domestic Tobacco rolled by hand into a Connecticut Broadleaf Binder, (Grown right here in our Valley), wrapped with a light imported Sumatra wrapper which we believe produced a Cigar equal to the higher priced brands and the reward offered was made only to prevent competition from belittling our claim as it seemed impossible at that time to produce for 10c a Cigar of such high quality in view of the high cost of material and labor and with a Government tax which amounted almost to 1¾c per each Cigar.

1923

Five years later the immediate popularity, large sales volume, reduced overhead, declining market and large purchasing power made it possible to increase the proportion of choice imported Havana Tobacco from 6 lbs. to 10 lbs. per 1000 Cigars which resulted in the skillful PENROD blend becoming smoother, milder and more satisfying than ever before and again our guarantee remained unchallenged.

Good—

to the Last Puff

1928

AND NOW AFTER TEN YEARS OF LEADERSHIP and because of Tax reduction of almost ½c per Cigar we again startle the community by now offering for your approval a large, solid, free burning, hand made Perfecto shape, 100% FULL LONG FILLED IMPORTED HAVANA CIGAR with the same genuine Connecticut Broadleaf Binder and the light imported Sumatra wrapper with the unchallenged guarantee of $1,000 reward.

$1,000 Reward

The Manufacturer of PENROD Cigars guarantees that each PENROD Cigar as made and shipped by him now contains 100% full imported Havana filler and offers $1000 reward to any person (Including own employes), who can prove his statement incorrect.

10c WHY PAY MORE? 10c

In Packs of 5 for Those Who Like a Green Smoke

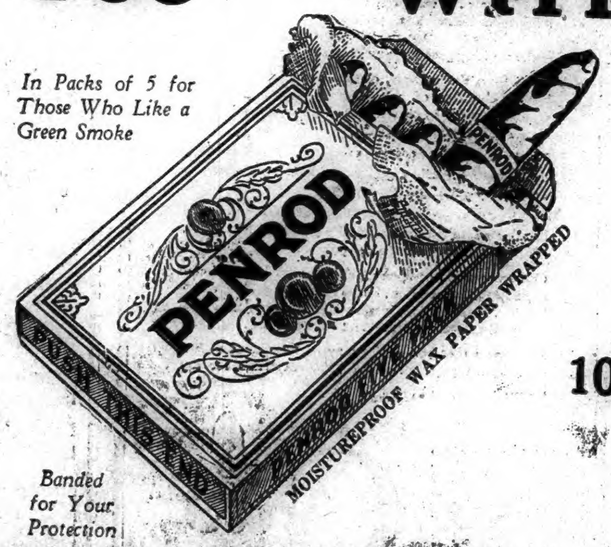

Banded for Your Protection

PICK A

PENROD

100% Full Havana Filled—Note the Difference!

EVERYWHERE

F. H. CRYGIER TOBACCO CO., HARTFORD, CONN.

1790 1928

Norwich Bulletin and Courier

Entered at the Postoffice at Norwich, Conn., as second class matter.
Telephone Calls:
Bulletin Business Office 480
Bulletin Editorial Rooms 481
Bulletin Job Room 35-2
Willimantic Office, 854 Main St. Telephone 1121-2.

138 YEARS OLD

Printed every day in the year except Sunday.
Subscription price 12c a week, 50c a month, $6.00 a year.

Members of The Associated Press

The Associated Press is exclusively entitled to the use for republication of all news despatches credited to it or not otherwise credited to this paper and also the local news published therein.
All rights of republication of special despatches herein are also reserved.

Norwich, Thursday, Oct. 18, 1928

Daily Average Circulation
WEEK ENDING OCT. 13, 1928.
13,603

THE REPUBLICAN TICKET
President
HERBERT C. HOOVER, California
Vice-President
CHARLES CURTIS, Kansas
Governor
JOHN H. TRUMBULL, Plainville
Lieut.-Governor
ERNEST E. ROGERS, New London
Secretary
WILLIAM L. HIGGINS, Coventry
Treasurer
SAMUEL R. SPENCER, Suffield
Comptroller
FREDERICK M. SALMON, Westport
U. S. Senator
FREDERIC C. WOLCOTT, Norfolk
Congressman
RICHARD P. FREEMAN, New London
State Senators
1st—GEORGE W. SISSON, New London.
19—JOHN F. RICHARDSON, Preston.
20—MASON MANNING, Stonington.
24—WALTER C. BROWN, Ashford.
29—ANDREW T. J. CLARKE, Canterbury.
Judge of Probate
NELSON J. AYLING, Norwich
Representatives
HENRY P. BEAUSOLEIL
JOSIAH GREENSTEIN

THE NEW ELECTRICAL RATES

Without a question Mayor Robbins has voiced a popular sentiment in his communication to the board of gas and electrical commissioners when he suggests the advisability of a "public hearing (concerning the new electric rates) where those interested may learn your side of the question and present to you instances where the application of the new rates appears to be resulting in hardship."

Before the new rates went into effect there was much difficulty experienced on the part of those who were concerned with house rates as well as those who had to consider power rates due to just what was meant. Since the rates have gone into effect and bills have been received there has been even greater confusion. Some have been charged more when using a smaller amount of electricity. Some have been charged less and there are some who have experienced such large increases in their bills that they have entered strenuous protests. Some mistakes, it is understood, have been made in the application of the new rates which when corrected have reduced the increase, but there is a feeling of dissatisfaction expressed which in every way justifies the plea which the mayor has made to the commissioners.

There can be no question but what the people are entitled to a better understanding of what they are being charged and why such a system has been adopted. If it is possible for the commissioners to justify the rates they should be eager to do it. If there are changes which are not warranted and are unpopular the owners of the plant certainly ought to give consideration to the sentiment of the public concerning them.

We have no doubt the gas and electrical department has received expressions against the new rates in keeping with those made to the mayor. It is believed, however, that the mayor's plan is aimed at getting that enlightenment which the public has the right to seek and could have. The mayor suggests a full, fair and free discussion. Let's have it!

A PLEA FOR BEAUTIFICATION

Many a person on driving through the country is impressed by the distressing conditions which are encountered, impressed to the point of making an outcry against the billboards, the various practices by which the countryside is defaced and by other indications of untidiness. This may be due to a comparison with other days when such things did not exist, or it may be due to a disposition to take notice of such conditions wherever encountered. It is, however, in keeping with the belief that there should be a greater general interest in maintaining better conditions.

On her trip to this country from England, Lady Nancy Astor has been making a visit to her native state of Virginia. She was particularly devoted to that state and was therefore all the more inclined to notice changes which grated on her ideas of what should be, and which displayed a strong contrast to what used to be. In speaking to a group of friends at Richmond, she called attention to this by saying, "I have talked in England to about the beauty of Virginia—for you know it is the most beautiful place in the world—but after seeing its unkempt appearance I feel as if I would be afraid to let some of my English friends come here. They wouldn't be able to realize it is beautiful. People who stay here always seem to forget that it isn't tidy" and she expressed horror at finding in her travels that the landscape was so cluttered with gasoline cans and other rubbish.

Perhaps if she were as thoroughly acquainted with other states as she was with Virginia she might say the same thing after a lapse of years. Changes have certainly taken place. There are certain definite efforts being made in behalf of beautification by states, by organizations and by individuals, but there are likewise other and very conspicuous efforts in the other direction. This is noticed by larger numbers today because larger numbers are using the highways than ever before. Certain untidiness can be checked by the individual. He doesn't need to make the roadside the receptacle for his discarded rubbish and litter, while organizations and states are bringing pressure to bear upon roadside conditions which should be beneficial. If Virginia isn't doing as much as this perhaps the reminder it has received will produce the needed interest.

COOLIDGE ECONOMY

When Alfred E. Smith selects the Coolidge economy as the object of his attack in his campaign speech in Missouri it was an effort of desperation. That Coolidge policy and what it has accomplished is too well known by the people from one end of the country to the other for Mr. Smith to try to decry it.

There are too many people who know that they are not paying an income tax today where they were a few years ago. They know that the national debt has experienced a reduction amounting to nearly $7,000,000,000 under republican administration in the last seven years. And there are those who while still paying an income tax know that it has undergone several reductions. They know through the insistence of the president there has been practiced economy and efficiency of a most commendable type to the great advantage of the nation. They know what efforts have been made to resort to extravagance and how effectively they have been suppressed. They likewise know what all this means in the conduct of the nation and what a contrast it discloses, for instance, to the manner in which the business of the state of New York has ben conducted.

They know that there has been a decrease in federal expenditures in the past seven years of more than $1,600,000,000, while in the state of New York there has been an increase from $70,000,000 to over $322,000,000 in the past ten years, and in addition there has been a huge increase in the bonded debt of the state.

All that is needed is to make a comparison of the manner in which the federal government under President Coolidge has been conducted and the state government of New York under Governor Smith as to economy and the talk that the latter indulged in in Missouri falls of its own weight. In a state where the people demand that they be shown the Smith attempt to decry Coolidge economy must have registered as a fizzle.

HOGGING THE ROAD

Failure to grant the right of way figures among the causes of fatal accidents in the highways of Connecticut. It probably is the cause for a greater number of accidents where death is not caused.

It is one of the causes of accidents which frequently brings a stiff penalty from the courts, for it displays a disposition to disregard the rights of others and to indicate that either there is improper attention being given by the driver to what he is doing or else he is insisting upon crowding into that part of the highway which by the rules of the road belongs to another.

There are repeated instances of those who fail to respect the rights of others. They depend upon luck, the speed of their car or the inclination of many to neglect their rights. To many the idea of disputing the right of way is looked upon as foolish. The point isn't worth quibbling over and many take advantage of it. Nevertheless there are times when such is not the case and when the "road hog" finds himself in trouble, not only through broken bones, or smashed cars, but in the prosecution that follows.

It was not long ago that a judge in Hartford county awarded substantial damages to the estate of a woman who was killed when struck by a violator of the right of way rule. It was the view of the court that drivers should watch for cars coming from the right, which imposes enough responsibility upon them without trying to watch both directions at intersections. If every driver was mindful of that requirement and saw to it that the right of way rule was respected there would be a valuable contribution to the much needed reduction in the highway accidents of this state.

It is unfortunate, but none the less true, that many drivers permit the habit of taking chances and disregarding the other fellow's rights to grow upon them until they become confirmed violators and highway terrors, whose practice is too seldom penalized.

EDITORIAL NOTES

Hickman says he is a sinner. Does anyone dispute it?

Only the politicians seem to find much to complain about in October.

The man on the corner says: Have you received your electric bill for October?

Mr. Hoover never fails to impress by the way he sticks to and deals with the issues of the campaign.

To see them today no one would ever surmise that the shore resorts were such hives of activity only a few weeks ago.

No one is obliged to listen to a political talk over the radio but such a speaker is effectively protected against all hecklers.

Have those particularly interested in leap year given due heed to the fact that there are but three sheets left on the 1928 calendar?

Newburyport is getting a lot of publicity because its mayor is in jail, but Newburyport would prefer advertising of a different kind. Possibly it has also changed its ideas about mayors.

It seems rather late to start a fight on mosquitoes, as a Massachusetts town has done, but they are a pest that deserves all the opposition they get and considerably more.

SOMETHING BORROWED.

The first time I ever saw Fay Carter she came hurtling out of the telephone booth waving both her long arms and wailing, "Alice, Elsie, everybody! Walter Webb has asked me to the formal and I haven't a thing to wear!"

Even a freshman knows that "haven't a thing to wear" is just the other half of any sentence about going anywhere with a man. But with Fay it was the absolute truth. Fay's father ran a funny little hut of a store in some remote corner of Wisconsin, "up where Paul Bunyan left his hat at." Fay always called it, and goodness only knows whether it had any other name.

But Fay had packed a suit of winter underwear and a jug of maple sirup into a telescope, tied it shut with string and come to the university for an education. She walked down Main street just once, darting her gay, dauntless eyes here and there—and men began climbing over each other to get her phone number.

Fay honestly didn't have anything to wear anywhere. But when she came bursting out of the telephone booth and charged down the corridor of the dormitory lamenting that it was the most wonderful date a girl ever could have—and she with nothing to wear—doors all along the hall popped open and voices took up the chant like a well-trained chorus.

"Wear my yellow." "You can take my evening wrap." "Want my beads?" And twenty minutes later Fay, gay and grateful, would step forth into the social whirl of the college town like the only daughter of a cool million.

The next time I saw Fay—I mean after college—I heard, rather than saw her. Breezing back from New York my second year out, I opened the door of the sorority alumnae house in Chicago just in time to hear the click of the phone receiver and a familiar voice:

"Dorothy, Marv, everybody! David has a chance to go to Spain for his company and he wants me to marry him—right away, this week, before he goes. But I haven't a thing to wear." It was Fay, all right. For the next few minutes doors on all three floors popped open and myriad voices began: "You can have my necklace, my toque, my white gloves." For the moment it made me homesick to be a freshman again.

Then came the crash in the sudden appearance of David.

"I've just phoned mother and she says we've got to have a church wedding, and a reception afterward. She insists. Everybody in our set does." Fay's voice rose like a soaring gull.

"Day-vid. We just can't! We'll have to elope—I've my wedding outfit and I'm all ready to be married in the little chapel at St. James'—but a big church wedding—and a hotel——" For the first time in her whole life Fay was utterly baffled. She could borrow clothes for a trip to Spain on five minutes' notice, but a white dress and veil—she subsided into tears.

But Mary Ellen knew a man whose roommate had a sister who sang in concerts. She would have a white dress. Dorothy knew a girl who had white satin slippers. Alice remembered about gloves. Lisbeth's sister-in-law's aunt owned a point lace bridal cap and veil. We all contributed white linneris. And when Fay stood, slim and shimmering, before the mirror on her wedding day, she tossed a chuckle over her shoulder.

"The stockings are mine—I bought 'em. And so are the garters—I have to have something old!"

But she was lovely, one of those tall angular girls whose every move is grace. And as she stepped from the car and walked across the carpet and up the steps of the church she was regal.

The wedding procession stood poised to go. Fay on the arm of her cousin from Milwaukee, all hot and bothered in rented dress clothes, and an avenue of impeccable ushers. The first peal of the organ had sounded—when away off down the aisle there was a flurry of excitement.

Wedding guests turned, startled—for David's mother was coming down the red carpet toward us almost on the run. She billowed into the entry and grasped Fay by the hands.

"My dear," she puffed. "I just happened to think. Here, take my pearls——" and she flung them about Fay's neck. "I never would have felt that you and David were really married if you had gone to the altar without something borrowed!"

"Thank you," said Fay, taking the pearls.

A Washington Bystander

By KIRKE L. SIMPSON
Associated Press Staff Writer

WASHINGTON, Oct. 17—The Hon. George Norris, senator from Nebraska, is and proposes to remain the captain of his soul, politically speaking.

For the moment he is concerned only with the fate next November of such senate colleagues as Shipstead, LaFollette, Howell, Frazier, Wheeler and Dill. He classes them all as "progressive" senators, although the group includes republicans, democrats and the single farmer-labor senate member, Shipstead.

Norris is for them not because of, but despite their party affiliations, and says so. He is outbound on a single-handed campaign to re-elect them because of their senate records on matters he regards as much more vital than the mere question of their party ties are whether they are Hoover or Smith supporters.

Norris Usually Frank

Which is quite typical of Norris, the political free-thinker, as Washington has come to know him from long experience. It has not seen a great many men in either branch "on the hill" who calmly went about the business of politics, steering independent courses of action on issues for themselves, with the same freedom from party control that the Hon. George displays, day in and day out. He is, publicly or privately, as a rule exceedingly frank in stating his views.

That very Norris frankness served to call attention sharply to certain reticences about his exposition of his plans when he headed west to resume the campaigning activities interrupted by a brief visit to Washington. He was by way of calling attention to these reservations himself, pointing out that his announced intention of keeping out of the presidential aspect of the fracas in the talks for re-election of progressive senators he was to make did not bind him beyond the completion of his itinerary, about October 25.

"I am differentiating the presidential situation from the senatorial situation in this campaign up in those states," Senator Norris explained. "I have not said what attitude I am going to take later. I don't say now."

Decision Awaited

When Governor Smith announced the layout of his western invasion some weeks ago, the Bystander took the opportunity to suggest that at least one of the major objectives which underlay the political strategy of the democratic standard bearer might well be an effort to get Norris out in open support of his candidacy. Since then Norris had said repeatedly that he did like Smith's pronouncements dur ng that trip on farm relief, water power and Nicaraguan policy, and did not like the Hoover acceptance speech declarations as to those same matters.

Norris added in Washington that it "must be perfectly plain and fair that you can draw the conclusion that (from his statements) in this presidential campaign, Smith on farm relief, foreign policy and water power, which I regard as the most important things, comes a great deal nearer meeting the progressive idea than Hoover does."

All this being so, the final result of Governor Smith's appeal for progressive support while in the west will not be completely discernable until the Norris mind is made up and disclosed after his senatorial electioneering job is finished.

Burgess Bedtime Story

The Frightened Mouse

By Thomas W. Burgess

Unconsciously we help each other,
And so have need of one another.
—Jimmy Skunk.

Jimmy Skunk awoke and yawned. Then he stretched two or three times. At first he couldn't think where he was. Then he remembered that he was under an old barn. It was the first time he had ever been there. He grinned, as he remembered the foolish young dog who had threatened to attack him just outside, and to whom he had given a lesson he wouldn't soon forget. But he stopped grinning when he remembered the man with the terrible gun, whom he had seen coming toward that barn.

"I wonder where that man is," thought Jimmy. "I don't know how long I've been asleep. He may be waiting around outside. Well, if he is, he can wait. This is a perfectly good place under this old barn and I know there are rats and mice here. I'll do a little hunting and see what I can find."

So Jimmy began to hunt about. He heard faint squeaks and the rustling of tiny feet and his eyes brightened. Those sounds meant mice and young rats. Jimmy prowled around and sniffed here and snuffed there and poked his nose into all sorts of places. By and by, over close to the hole through which he had entered, he jumped for a young mouse.

Now, Jimmy Skunk can move quickly. He doesn't do it often, but when there is a mouse within reach Jimmy can move quickly. This young mouse was only about half-grown. He was just right to make the very best of eating. Jimmy sprang for him but missed him. Away started the mouse for that hole through which Jimmy had entered. That mouse wanted to get outside. Jimmy was right at his heels. Twice he almost got his little black paws on that mouse and then that little mouse darted outside.

The instant that mouse went through that opening there was a sharp metallic snap. It was a horrid sound. Yes, sir, it was a horrid sound! Jimmy Skunk stopped abruptly. He had a silly feeling. That horrid snap gave him a queer feeling in the pit of his stomach. He knew what had made it. It was the sound made by the closing of the jaws of a steel trap. There had been a frightened little squeak at the same time. The squeak had been made by the mouse. Jimmy peared out through the opening. It was moonlight and he could see very well. There, right in front of that opening, was a steel trap with the wicked jaws closed. Jimmy looked for the mouse, but the mouse wasn't there. He had been too small for that trap to catch. It had pinched the tip of his tail and that was all.

Jimmy understood exactly what had happened. "That trap was set for me," thought Jimmy. "Yes, sir, that trap was set for me. That mouse ran right over it and sprung it, but those jaws snapped together right over his head. My, my, that was a lucky escape for me! If I had gone out first I should have stepped right in it and I would have been caught. That little mouse doesn't know it, but he saved my life. That's what he did, saved my life."

Jimmy sat down in front of that hole and did some thinking. "I don't like this," said he. "That trap is perfectly harmless, thanks to that little mouse, but if there is one trap there may be more traps. Yes, sir, there may be more traps. I wonder if I can chase another little mouse out to find out."

Jimmy listened. He could hear no more rustling feet. He would have to hunt long and hard to find another mouse, and then that mouse probably wouldn't run in that direction at all. "I suppose," said Jimmy, "I could step over that trap. But if I should step over that trap I might step right into another trap. I don't dare take the chance. I think I'll go back and lie down and think it over and take another nap. Perhaps that man will come and take away the traps when he finds he can't catch me."

(Copyright, 1928, by T. W. Burgess.)

The next story: "Why Jimmy Skunk Wasn't Caught."

YOUR HEALTH

Body's Protective Alkalinity Increased by Citrus Fruits

By Anthony Bassler, M. D. New York.

If the general body were to become acid, death would ensue at once. After death the alkalinity of the body is overwhelmed by the acids generated in the tissues. The processes of life in the human body are maintained on the basis of alkaline reactions. The only exception to this is found in the hydrochloric acid of normal gastric juice. As a rule urine is also acid, but this is an exception and of no significance.

There are many disorders of the body in which a diminution of the normal alkalinity takes place. The public not knowing physiologic facts call this condition "acidity," but it is not that. Instead, it is merely a diminution of the normal alkaline as in health, so the term "acidity," excepting as it pertains to the stomach, is incorrect. "Lowering of the normal alkalinity" is the term that should be used instead.

The alkaline balance of health is maintained by substances in the food and drink. These may be present in acid foods and fluids that, when oxidized in the body, develop strongly alkaline products. If blue litmus paper is put on a freshly cut apple or in orange, grape fruit or lemon juice, it will turn red, showing that they are acid in reaction. If, however, these substances be oxidized, such as burnt in a Bunsen flame, the ash will be strongly alkaline. Thus the malic acid of the apple and the citric acid of the oranges, grape fruit or lemons really increase the alkalinity of the body by adding to the so-called alkaline reserve in the tissues. It follows, therefore, that in addition to the large amount of vitamins present in fruits and fruit juices, these substances are important articles of diet to keep the body in normal alkalinity—which means health.

Many of the vegetables are also high in alkaline production. Meat, fish, poultry, cheese, and eggs tend toward diminishing it. The latter foods, should not, however, be eliminated entirely because the nitrogen they contain is most essential in maintaining the processes of life in the cells of the body. The sugars, especially those found naturally in food and not the common table sugar, are necessary for heat production. In this the starches are of equal value. But, for proper reaction and to maintain normal chemistry, the fruits, berries and the citrus fruits especiall yare important. In these it is now believed that while orange juice is a perfect substance, it is found that the juice of grape fruit is even better.

COLDS
of head or chest are more easily treated externally with—
VICKS VAPORUB
Over 17 Million Jars Used Yearly

What Do You Know About Eastern Connecticut?

Question

1—What color scheme was carried out in painting the exterior of the new meeting house opened at Pomfret in 1768?

2—What address took the place of dedication?

3—Who delivered it?

4—Who was the architect?

5—What were the most striking interior features?

6—How many pews did the church contain?

7—How were they allotted?

8—How did the building compare with the others in the county?

Answers will be found on Classified page.

IN THE DAYS NEWS

Winnipeg.

"Winnipeg, Canada, which will be the beneficiary of a bumper wheat crop this year, is a magic city of Manitoba which has had a rapid rise similar to many of our own western cities," says a bulletin from the Washington, D. C. headquarters of the National Geographic society.

"Winnipeg is the distributing point for immigrants to the great plains, and is the largest wheat market in the British empire. Her population, falling little short of 200,000, is an outcome of sixty years growth.

"The thriving capital of Manitoba province is known as the most American city across the Canadian line. It has prospered because of a naturally advantageous situation as a meeting ground between the wheat and cattle country of the west and the older settled provinces of the east. The city lies some sixty miles from the boundary where the long reaches of the Assiniborne join the waters of the Red river.

"Winnipeg's history began as Fort Gary back in the fur trading days of the Hudsons Bay company when the fort was one of the last outposts of civilization toward the prairies. A fiercely independent population of half breeds or Metis grew up around the trading station. With the present Winnipeg as a center and Louis Riel as a leader they staged the famous Red river rebellion against the approach of the Dominion government. In 1870 this uprising was crushed by Colonel Wolseley and his famous regiment. A way was thus paved for civilization and the Canadian Pacific railroad. The latter's yards at Winnipeg are now said to be among the largest in the world.

"Immigrants from almost every known country pour daily into the great train shed of this transcontinental railway. They spend some time in Winnipeg as a sort of headquarters and then spread out over the plains. Ten journals in the Icelandic tongue alone are published in and about Winnipeg. There are Mennonite and Doukhobor settlements in Manitoba with all the quaintness of ancient Russia. Demands for settlers on the frontier and for laborers on the great wheat ranches of the older valleys seem inexhaustible.

"The city of Winnipeg itself, built upon the level prairies, is noted more for efficiency, cleanliness and hustle than for municipal beauty. Its architecture is square and plain, like the newer American cities, but it boasts many beautiful residential 'crescents' and 'places.' On older streets the gingerbread architecture of the early nineties with an over supply of mansard roofs strikes the visitor's attention. However, the newer mansions of the well-to-do classes equal any residential districts of a city of similar size in the states.

"Winnipeg's climate is one of extremes, cold in winter and hot in summer, yet it is considered particularly healthy. Winter sports, especially ice boating and curling, attract visitors for miles around. In summer the city dweller has but a drive of sixty miles to reach Grand Beach on Lake Winnipeg, Manitoba's greatest resort. On hot summer days thousands of holiday makers crowd the sands at this popular watering place.

"Winnipeg boasts more sunny days in the year than any other large Canadian center, from which fact it enjoys the nickname of 'Sunshine City.' To the sophisticated traveler this name, like similar designations, must be taken with a grain of salt.

"Nevertheless, Canada's magic city does lie in a district of sunny, black loam prairies, where wheat grows in unrivalled luxuriance during a short, hot northern summer. Likewise the brisk clearness of her long, cold winter makes the spot well suited for out-door winter life. One does not expect the 'Sunshine City' of Canada to rival California. Winnipeg is not San Diego in climate. She comes much nearer making good her claim of rivalling Chicago as a wheat market."

Conquers Cold to Become a Bride!

A disturbing cough and reddened nose, on the day she should appear to best advantage! How lucky that a certain compound will rout a cold in four or five hours! A simple thing, in pleasant tablet form—but it conquers the cold. Quicker than all the things you hear are good for colds. Far better than "doping."

If yuo feel a cold coming on, this will end it with the first snuffle. If the cold has settled on you, perhaps run into "flu", Pape's Cold Compound will still clear it up if you take several tablets. Druggists ask only 35c for this real relief.

Pape's COLD COMPOUND to STOP a Cold

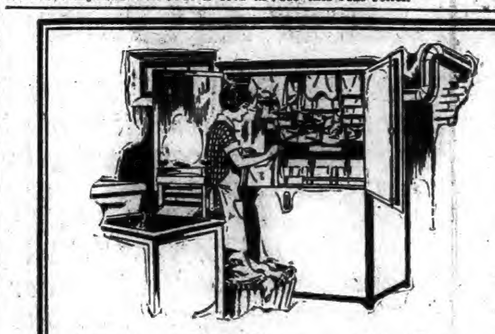

Dry Clothes with Gas

AND now . . . wash day's biggest problem has been solved—for homes, hotels, restaurants, institutions. No more delays in getting the laundry done. Rain or snow—the washing goes on just the same.

Fresh from the wringer, clothes are hung in the gas-heated chamber of the Laundry Dryer. In a few minutes, they are ready for ironing—white, speckless, clean-smelling and sterilized.

The Laundry Dryer is easy to operate. A thermostatic device automatically regulates the heat—provides just enough for quick, perfect drying.

Think of the convenience of drying clothes right in the laundry where they are washed—protected from rain, snow, dust and wind. Investigate . . .

Call on your gas company for demonstrations of laundry drying, incineration, house heating, cooking, water heating, refrigeration, garage heating, fireplaces, and many other uses for GAS—THE BETTER FUEL.

Appliances that you desire may be purchased with a small down payment and convenient terms for the balance.

For the information of the people of New England a series of messages, of which this is one, is being published by the gas industry of New England. They contain interesting facts about GAS—THE BETTER FUEL—and its importance in your home and business.

Gas ... THE BETTER FUEL

REID & HUGHES
THE BOSTON STORE

A Week of Progressive Events!

Beautiful Coats

Luxuriously Furred

$25.00

Furs were never so artistically adapted and so flattering to the wearer as is the case this season.

You'll be surprised to learn that you can secure a really beautiful and stylish coat for as low as $25.00, but such is actually the fact. All these coats are tailored in the Paris manner of handsome Broadcloth with fur-trimmed shawl collar and cuffs. The furs used on these smart new coats include baby lynx, beaverette, mandel and mouflon. Truly a rare offering of winter coats.

— Main Floor Annex —

Week of Progressive Events!
Fine Brocade Corselets, $5.00
Regularly $5.95

An exceptional garment fashioned of excellent quality brocade and with surgical health belt attached. A garment particularly adapted for women who need a good strong support. Has elastic side panels and comes in sizes 36 to 50. With our expert fitting service you will be assured of a correct corselet.

Week of Progressive Events
End Tables
$1.79

End tables made of birch mahogany, finished and well built

— Third Floor —

Week of Progressive Events
Waste Paper Baskets
$1.00

Wooden waste paper baskets in red, green and parchment, with artistic designs.

— Third Floor —

Week of Progressive Events!
Special Selling of Hand Made
Gowns and Pajamas
$1.29

Soft, clinging gowns of fine quality muslin in white and blossom shades, beautifully applied in contrasting colors; some with filet medalions. A wonderful array of patterns and colors in regular and extra sizes.
Stylish two-piece pajamas—so very good looking—with touches of dainty embroidery. Both pajamas and gowns are entirely hand sewn and would make excellent gifts.

Main Floor —

Events Now in Progress

Hoover Dresses $1.00
Ruffled Curtains— pair $1.49
Women's Bathrobes, $2.95
Imported Toothbrushes in colored holders 19c
Full-fashioned Pointed Heel Silk Hosiery .. $1.29

Events Now in Progress

Women's Merode Union Suits $1.00
Ladies' Chamoisette Gloves, pair $1.00
New Velour Hats .. $6.89
Table Cloth and Napkins $1.79

Food Sale, Thursday, Oct. 18th—10 o'Clock
American Legion Auxiliary

10¢
Clean Your Soiled Hands with
SKAT
the wonderful hand soap for workshop, office or the home. Removes dirt, grease, grime, paint, rust, etc., in a jiffy.
Only 10 cts. a can.
Ask your dealer or write to-day to
THE SKAT MFG. CO., Hartford, Conn.

Three-Day Special
For Thursday, Friday and Saturday
Our Oculist (M. D.) will examine and fit your eyes with Zyle shell glasses, fitted with convex lenses, at the unheard of price of
$1.50
We Guarantee Our Glasses to be Correct and will make any lens changes without charge for one year, frames guaranteed five years.
This offer is an advertising proposition pure and simple—your advantage is a superior grade of goods from the largest and most reputable optical factories in the world, at a special low price—our profit is making new acquaintances and winning their confidence.
"Torik" Glasses Complete for $4.50.
Kryptok Invisible Bifocal Lenses for $9.50.
Headaches and nervousness and other troubles far remote from the eyes are oft-times the direct result of an eye strain, which if corrected with the proper glass, would give immediate relief. It is not necessary for the eyes to be sore to indicate their need of glasses. In many cases the eye may be perfectly healthy but glasses may be needed for the reasons which are only apparent to the physician or skilled oculist.
Franklin Inc.,
Hours: 9:00 A. M. to 5:00 P. M.
Tel. 2176
We Are Located Permanently at 56 and 58 Franklin Street
Next door to Bulletin Office

INCIDENTS IN SOCIETY

Mr. and Mrs. Robert Boisson and two children arrived in New York on Tuesday on the French liner Ile de France, from Havre. Madame Boisson and children went abroad June 29th, M. Boisson going over August 1st.

Lieut. Commander John A. Brownell, U. S. N., Mrs. Brownell (Amanda Benjamin Hall), with their little son John, who since returning from Washington, three years ago, have resided in New London, left that city Wednesday for California, to which station Commander Brownell has been ordered.

Miss Vilette M. Peck, of Sachem street is a guest at Colton Manor, Atlantic City.

Dr. and Mrs. Witter K. Tingley are on a motor trip to New Orleans.

Mr. and Mrs. Oliver L. Johnson, who passed the season at Watch Hill, are at the Mohican hotel until improvements are completed at their residence, 96 Union street.

Mr. and Mrs. Albert M. VanWagenen have returned after a week end visit in Hartford during which they attended the Yale-Georgia game in company with Mr. and Mrs. Albert M. VanWagenen, Jr.

Mrs. Frederic W. Cary, has left for Winchester, Mass., following a visit of a week with Mr. and Mrs. Shepard B. Palmer.

The Tuesday Afternoon Bridge club began its season with a luncheon at Stonington Manor Inn and three tables of cards. The prizes were won by Miss Ella C. Shannon, Mrs. James F. Drew and Mrs. Charles C. McNamara.

Mrs. White, widow of Chief Justice Edward Douglas White, who has spent the season as usual in the Variele cottage, on Ocean avenue, New London, returned to Washington Monday, accompanied by her niece, Miss Mary Montgomery.

Opening the season's play, the Tuesday Evening Bridge club was entertained by Mr. and Mrs. Henry S. Lyon, the prizes being won by Dr. and Mrs. A. A. Sinay and George W. Morrow.

HENRY C. DIXON, M. D.
Room 315 Thayer Building
Practice limited to diseases of the eye
Phone 3247-W
Office Hours, 1 to 1 P. M.
Other Hours by Appointment

1790 1928
Norwich, Thursday, Oct. 18, 1928

VARIOUS MATTERS

Light vehicle lamps at 5.38 this evening.

This year Hallowe'en, Oct. 31st, falls on Wednesday.

St. Luke the Evangelist is commemorated on October 18th.

An effort is to be made to specially honor Navy day, Oct. 27th.

"Set strawberry beds and start grape cuttings from the 13th to the 19th," advises Foley's Almanac.

The day Wednesday was exactly 11 hours long—and seemed much shorter, since the sun set at 5.06.

Miss Enid Parker of Meriden the new public health nurse, is said to be doing excellent work in Old Lyme.

The meeting of the Black Point club will be held this (Thursday) afternoon. Mrs. Carrie Manwaring will be hostess.

Class initiation, Saturday night, at 8 o'clock, Moose home.—adv.

Groton residents, Mr. and Mrs. Howard A. Edgecomb and Mr. and Mrs. S. A. Welt or a vacation at Niagara Falls.

Sherman Potts, the artist, who makes his summer home in Noank village, left this week for his winter home in New York.

At Hamburg, Mr. and Mrs. Frank Bell have closed their summer home and will travel through the great west this fall and winter.

A few of the local milliners are showing the new fisherman's hat, which is the latest type for youthful wearers abroad.

At Willimantic camp ground, Miss Livia Young of New York, formerly of Norwich, has been spending several days at her cottage on Junca avenue.

Numerous local grangers will attend a meeting of New London County Pomona grange, No. 9, to be held with Konomoc grange, No. 4 today (Thursday).

Good weather continues to induce motorists to tour the mountains and local people write home of record late autumn patronage of White Mountain resorts.

Special service, Spiritual academy, tonight, 7.45. Rev. Belle G. Miller Warner, psychic and scientific astrologist.—adv.

At Andover, Arthur Savage has been nominated representative in the general assembly on the republican ticket in place of Howard A. Stanley, who withdrew.

Whist and pinochle, tonight, Odd Fellows' hall, Main street, 8 p. m.—adv.

The George Browning farm, so-called, situated near Green Hill, R. L. owned by Edwin S. Arard of Tolland, Conn., has been sold to Robert Browning, Jr., of Charlestown.

The annual convention of the New London County council of religious education is to be held at the Huntington Street Baptist church, New London, Friday, October 19th.

Harold Waldo of Lansing, Mich., who has been visiting his sister, Mrs. Bessie Coats, his first visit to Hebron in 12 years, has left for New York where he will visit his brother, David Waldo.

Miss Harriet Hewitt, formerly of New London, now of San Juan, Porto Rico, left New London for Washington to remain several days before returning to New York to take passage for San Juan.

Several large packages of clothing and supplies for the Porto Rico sufferers have already been forwarded from the Central Baptist church where they were assembled in charge of the janitor, James J. Coxzins.

A very successful rummage sale for the benefit of Trinity Methodist church, held Wednesday in a vacant store on Main street in charge of Mrs. Guy B. Dolbeare and her committee cleared the fine sum of over $130.

Neighbors are interested in the English walnuts raised on the farm of Theodore L. Crandall at North Franklin. The raising of these nuts in this section is a rarity, according to Mr. Crandall, who has two such trees on his farm.

Thursday, Oct. 18, I will be at the salesroom of the Dodge Service Station, East Side, from 11 a. m. to 1 p. m., to collect city taxes. H. T. Robinson, collector.—adv

The Jones cottage in Neptune park, bought last week by Mrs. Owen O'Neil, widow of Dr. O'Neill, of Willimantic, is the modernized colonial white cottage at the left of the entrance from Pequot avenue, next to the original Bragaw property.

Mrs. Claribel Lisk, supervisor of music in Tolland schools, has been appointed Tolland county chairman by the International Music Supervisors' association of Connecticut, formed for the promotion of instrumental music in the public schools of the state.

There is to be a United States civil service examination for assistant soil surveying aide $1,620 to $1,920 a year, for vacancies in Department of Agriculture, for duty in Washington, D. C., or in the field, and in positions requiring similar qualifications.

After a term as chaplain at St. Francis' hospital, Hartford, Rev. Raymond J. LaFontaine, son of Mr. and Mrs. Frederick LaFontaine, of Norwich, has been assigned to St. Thomas' seminary West Hartford, as Professor of English and Gregorian chant.

Depositors at the Norwich Savings society's banking house who have missed the assistant treasurer, William I. Cook from his window, learn with satisfaction that he is improving in health. Mr. Cook has been ill with pleurisy at his home on Broadway.

The selectmen of Vernon report expenditures of $10,759.96 for the poor of the town of which $3,236.98 was money orders, $2,402.19 for groceries, $474.20 for fuel, $1,627.54 for rent, $286.03 for physicians and medicine and $2,753.02 for hospital incidentals.

That sea scallops off Block Island had shifted from their usual grounds and could not be located, was the report brought in Tuesday to Groton by the crew of the scallop boat Sea Queen which was moored to the Greenleaf-Belcher wharf with only 20 gallons of the shellfish aboard.

At the 25th annual Old Folks' day service Sunday at Rockville Methodist church, Mrs. John Carroll, 82, was the oldest woman attending, and Edwin Newton, 86, was the oldest man. Each was given a bouquet by the members of the Epworth league. Rev. M. E. Osborne preached.

A Lebanon patient, Clinton S. Goodwin, has been released from a New London hospital and is now at the home of William Harvey there for a time. Mr Goodwin had an operation for the removal of a cataract in the spring and received further eye treatment recently.

At the senior home-time at the Community house at half past six Sunday evening, the program was in the hands of the United church delegates at the Storrs summer conference—Miss Virginia Robbins, Miss Susanne Higgins, Frederick Fox and Gordon Cruickshank.

PERSONALS

Miss Daisy Benjamin is spending a few days in Glasgo.

Miss Madeline O'Keefe of Westerly has been a visitor with relatives in Norwich.

Mrs. John J. White of Atlantic City has been the guest of her aunt, Dr. Laura H. Hills, in Lebanon.

Kenneth B. McCracken has returned to his home in Glasgo after a minor operation at a Norwich hospital.

Frank J. Sears of White Plains, N. Y., has been in South Coventry, visiting his father, Thomas J. Sears, for the past week.

Mrs. Ida Brown, Mrs. Clara Potter and Miss Rosa O. Hall of Willington attended the Baptist state convention in Stamford this week.

Mrs. N. Dubois has returned to her home in Montreal after spending two months with her daughter, Mrs. A. Sabrowski of Boswell avenue.

Mr. and Mrs. Herman Pukallus, their daughter, Virginia, and Mrs. Studley of Norwich were callers at the home of Mr. and Mrs. Jared B. Tennant in Hebron, early in the week.

Mrs. Charlotte Easterbrooks has returned to her home in Willimantic after spending several weeks at the home of her nephew and niece, Mr. and Mrs. Charles A. Palmer, of North Stonington.

ROTARY DISTRICT GOVERNOR SHOWS HOW CLUBS GROW

James A. Gunn of Turners Falls, Mass., governor of the 30th Rotary district, made his official visitation to the Norwich Rotary club on Wednesday noon. He was enthusiastically greeted by the members of the local club when he was introduced by President Edward W. Jewett.

In his talk to the Rotarians, Governor Jim, as he is affectionately called by Rotarians of the 30th district, brought a very inspiring message and left the local members with a renewed interest in Rotary.

In opening his remarks, Governor Gunn complimented the club on its musical talent, an impromptu program of songs and quartette having been arranged in his honor. He also expressed his appreciation of the cooperation extended him in arranging his itinerary by the Norwich club, as well as others in the 30th district. In speaking of matters pertaining to Rotary he told of his impressions gained at the council meeting of Rotary International held at Chicago. One of the most outstanding impressions was the seriousness in which the Rotarians of other countries take Rotary. They are intensely interested in the work and devote serious attention to it. Speaking of a talk which he had with the Rotary representative of the Czecho-Slovak republic, Governor Gunn said that the Rotary spirit of service had taken such a hold on the man that he was maintaining at his own expense a hospital for crippled children. Meetings of the Rotary club in foreign countries last for three hours or more. The Rotary movement is like nothing they have had before and it is taking a firm hold.

As illustrating what is being done in foreign countries by Rotary Mr. Gunn said that in Monterey, Mexico, the Rotary club raised $35,000 to pay the school teachers when the local government ran out of funds. At Tampico the Rotary club equipped the city with a modern fire department which reduced the insurance rates at least 50 per cent. At Vera Cruz during the small pox epidemic it was the Rotary club that was instrumental in securing serum and having 26,000 persons vaccinated. The wife of the president of the Rotary club there was vaccinated 33 times to show the natives that it was not harmful.

In his talk Gov. Jim announced that the Spring conference would be held in Hartford on April 18-19 and that the International Rotary convention would be held at Dallas, Tex., the latter part of May. Thomas Stephenson of Edinburgh, Scotland, is to be the official visitor at the Hartford conference. Brantford, with a membership of 35 holds its charter night on Nov. 20. In closing, Governor Gunn urged a more strict attendance at Rotary meetings and made numerous suggestions to the fellowship and attendance committees.

The speaker was given a hearty vote of appreciation. With Joseph C. Worth and E. LaRue Bilven as songleaders the musical program was very entertaining, including solos by Henry LaFontaine and Frank R. Murdy, Mr. LaFontaine rendering Love Rules the World and The Water Boy, while Mr. Murdy sang Love's Old Sweet Song. The sextette that assisted in the singing was Eben Learned, Frank G. Aubrey Frank R. Murdy, Flint Brayton, Henry J. LaFontaine and Joseph C. Worth.

James E. Roantree announced that next week the business meeting of the club would be held and that on the 31st of this month there would be a talk on "Immigration."

The meeting closed with the Star Spangled Banner.

OBITUARY.

Teodil J. Ethier

After a long illness Teodil J. Ethier, proprietor of the Adams Tavern garage, Norwich Town, died in this city, Wednesday morning about 12:30 o'clock. Mr. Ethier was the son of the late Mr. and Mrs. Paul Ethier and was born in Woonsocket, R. I. He located in Norwich about 30 years ago. Mr. Ethier was a member of Norwich lodge of Elks, Norwich lodge, No. 367 F. O. E., Norwich lodge, No. 920, L. O. O. M., and the St. Jean Baptiste society.

Mr. Ethier is survived by his wife, one son, Teodil, Jr., three sisters and five grandchildren. Mr. Ethier was a prominent automobile dealer and was well known throughout the city and town. His death is deeply mourned by his numerous friends and acquaintances who extend heartfelt sympathy to the bereaved family.

Mrs. Andrew J. Woods

Mrs. Annie F. Perkins Woods, widow of Andrew J. Woods, died Tuesday evening at the Sheltering Arms. Mrs. Woods was born in Waterford March 23, 1842 and most of her life had been spent in Westminster.

She is survived by a niece, Mrs. Samuel C. Wilson of Cliff street and a nephew, Frank W. May of Springfield, Mass.

Mrs. William Freeman

As the result of a shock suffered about a week ago Mrs. Frances Freeman, widow of William Freeman, died at her home, No. 38 Hickory street, early Wednesday morning. She had been in failing health for the past two years but her condition did not become serious until a week ago.

Mrs. Freeman was the daughter of Mr. and Mrs. Thomas Sanders and was born in Birmingham, Eng., July 9, 1862. She came to this country when a young woman and had made her home in Norwich for a number of years.

Surviving are three sons, Henry A. Freeman of Norwich, William H., and Albert L. Freeman of Detroit, a daughter, Mrs. May Young of this city, one brother, Richard Sanders of Norwich, and two sisters, Mrs. Thomas Buckley and Mrs. John Stott of this city. There are also three grandchildren. Mrs. Freeman's many warm friends extend heartfelt and sincere sympathy to the members of the bereaved family.

Why do lovers always want more if love's first kiss is sweetest?

TOTAL OF 895 NEW VOTERS MADE WEDNESDAY AT THE COURT HOUSE

The elector's oath was administered to 895 new voters Wednesday at the common council chamber in the court house. The board of selectmen, William E. Murphy, Charles P. Bushnell and Patrick J. Connell, Town Clerk Harold S. Burt and Registrars of Voters Tyler D. Guy and Cornelius J. Downes, were in session 11 hours and the board made voters at the rate of 81 an hour. Including the 607 new voters made last Saturday, the board of selectmen and the town clerk up to 9 o'clock Wednesday night had put through a total of 1,502 applicants for the voters' oath. Some could not be given the oath Wednesday owing to their inability to read the required text. Most of those who could not read the printed matter placed before them claimed they had left their glasses home and could not see. They were told to appear before the board at the next session and to bring their glasses with them. Several neglected to have their naturalization papers with them.

The board was in session from 9 a. m. until 1 p. m. and from 2 p. m. until within a few minutes of 9 o'clock in the evening. Throughout the entire day there was a long waiting line, of applicants "to be made," the line at times extending from the mayor's office along the corridor as far as the head of the side stairway. John R. Bowman was in charge of the door at the council chamber.

As the official closing hour, 8 o'clock, approached there was still a long line extending along the corridor and the board remained in session until all applicants who appeared had been examined. It was a trying day for the board as there was no chance for a respite. The final voter made Wednesday night was John E. Eleckjiberg, of No. 46 Smith avenue.

The board will be in session again on Friday from 9 a. m. until 1 p. m. and from 2 p. m. until 8 p. m., and also Saturday, same hours, and as there are still 1,637 names on the "list to be made" the sessions promise to be extremely busy ones. Below is the complete list of voters made Wednesday:

Eva Benac, Pratt; Rachael Dupuis, Pratt; Catherine Guyon, 159 North Main; Mary McNamara, 244 Hickory; Lillian Kenyon, 244 Hickory; Helen M Kenneth, 27 Brook; Florence M. McIntosh, 20 Spruce; Delia Paquette, 45 Providence; Georgiana Dupuet, Bolduc Lane; Nellie Rathbun, 457 West Main; Marion L. Baldwin, 445 West Main; Alice E. Tuffts, Norwich Town; Ruth L. Vergason, 108 Lafayette; Royal Dominique, 249 Yantic; Pauline Krzesicki, 31 Second; Marcus Leith, 141 Rockwell; Elizabeth J. Leith 141 Rockwell; Christian R. March, 206 Broadway; E. Boyden Taylor, Washington circle; Mary E. Carroll, 146 Prospect; Martha V. Burgess, 48 Hedge; Mary Tannar, 5 Falls; Jennie C. Dawson, 5 Falls; Edith Morrow, 38 Thirteenth; Harry R. Dunn, 20 Ward; Ethel R. Dunn, 20 Ward; Bertha K. Riggs, 12 Hedge; Elizabeth McLaughlin, 127 Central; Mary Shea, 482 North Main; Mary M. Murphy, 85 Washington; Anna M. Carrigan, 8 Stanton; Annie Mitchell, 469 Main; Josephine Filliger, Occum; Esther P. Hill, 24 Court; Mary P. Clapp, East Great Plain; Adelaide Clapp, East Great Plain; Sarah Mathers, 32 Hedge; Mary Murray, 49 Main; John T. Odell, East Great Plain; Martha Kelley, Occum; Charles F. Combles, Jr., 54 Church; Clifford D. Johnson, 109 Palmer; Alice L. Gilman, 756 Boswell; William H. Stone, 24 Barnes; Florence M. Pierce, 46 Mechanic; Thomas D. Handrikan, 15 Broadway; Fred J. Ero, Uncas-on-Thames; Clifford Moody, 16 Ronald Court; Fred A. Fagan, 29 Dunham; Susan B. Fagan, 29 Dunham; Harold E. Adams, 366 Central; Rose C. Pianko, 5 Rock; Howard L. Keeley, 9 Fountain; Mabel Lyalon, 10 1-2 Broadway; Laura Pellerin, 40 Greene.

Evelyn Santo, 211 West Town; Robert S. Stott, Jr., Plain Hill road; Mary L. Peckham, 21 Hill; Joseph B. Peckham, 21 Hill; Gladys M. Williamson, 30 Penobscot; Margaret A. Williamson, 39 Hedge; Ava Byrnes, 75 Lafayette; Maud H. Goodbody, Canterbury Turnpike; Robert W. Goodbody, Canterbury Turnpike; Florenbe E. Wheeler, Otrobando; Bessie B. Ladd, Vergason; Alice R. Brailsford, Vergason; Carl Werman, Wauwecus Hill; Catherine Sullivan, 39 Thirteenth; Hanora F. Driscoll, 419 North Main, Alma C. Sellas, 138 Laurel Hill; Emma A. Byers, 64 Asylum; Anna Magill, 40 Greene; Ella F. Lane, 588 Main; Nellie J. Wheeler, 114 Otrobando; Joseph Alexander, 10 Tyler; Clayton D. Sharples, Taftville; Enos I. Eccleston, 48 South B; Etta Brady, 1 Huntington Place; Helen P. Pother, 147 Sachem; Constance L. Clapp, McKinley; Hattie M. Davis, Riverside; Bertha E. Cosentino, 5 1-2 Washington; Valrie M. Bedard, 65 West Main; Cora M. Watrous, 87 Lafayette; Leah Siegel, 96 Mechanic; Alma M. Corcoran, 84 Fourth; Lola M. Skolozki, 48 Dunham; James W. Taggart, 27 Second; May E. Allard, 124 Broadway; Burgess Nightingale, 337 Main; James F. Kelly, 286 West Main; Christopher Alexopoulous, 68 Oak; Mary J. Kinne, 7 Gifford; Louise K. Schwenk, Scotland Road; Viola A. Brigham, 123 Thames; Robert E. Pellerin, 40 Green; Janet P. Blackstone, 206 Washington; Beatrice J. Martin, 31 St. Regis; Alfred W. Martin, 31 St. Regis; Mary O. Ryan, 414 Central; Alfrida Bromley, 97 Baltic; Raeffale Calderola, 232 Franklin; Virginia M. Haggerty, 48 Lafayette; Henry Price, Occum; Margaret L. Collins, 58 Green; Albert Rodgers, 111 Talman; Anthony Chames, Cliff; Simone Sage, 350 Franklin; George J. Simon, 68 Church; Abby Swain, School, Taftville; Alexander Sheris, 44 Church; Henry F. Lewon, 48 Convent; Elmer Farnham, Norwich Town; Anna L. Alexander, 10 Tyler; Charles F. Donahue, 10 Garfield; Charles Buflacovoll, 95 Summit; Mary A. Shahan, 78 Roath; William F. Guinan, 55 Seventh; Frank Wysowski, 18 Kinney; Hazel Kingston, 171 Broadway; Albert P. Duhaime, 68 Tenth; Kirk Wilcox, 88 Harland Road; Laurence Hoffman, 218 Laurel Hill; Clarence Wydler, 88 High; Dora A. Marchand, Canterbury Turnpike; Elizabeth T. Paules, 175 Broadway; Ernest Lincoln, 23 Williams; Clara B. Lincoln, 23 Williams; Margaret Mara, Tanner, N. T.; Alfred M. Labrie, 16 Roath; Catherine C. Dartjis, Chestnut; Annie C. Mowry, 78 Chestnut; Leona H. Belanger, 118 Norwich; Lillian Stitcht, Maennerchor; Emma Judson, 17 Ward; Martha Kay, 67 Spring Garden; Eleanor Chatterton, Spring Garden; George Chatterton, Spring Garden; Edmond Kay, Spring Garden; Dorothy Rathbun, 82 Williams; Hanora Keefe, 84 Franklin; Leon Chovette, Occum; Gerald Almquist, Occum; Catherine A. Nolan, Taftville; Augusta H. Smith, 30 Ward; Lizzie Lewis, 189 North Main; Dora Jordan, 53 Ward; Edward P. Allen, 328 Washington; Margaret T. Hawley, 75 School.

Leslie Gordan, 22 Cliff; Joseph T. Hynd, 136 Washington; Alice V. Enos, 29 Union; Alice Enos, 49 Union; Mary A. Brown, 76 Spring Garden; Edna Pratt, Bolduc Lane; Doris A. Lamb, 43 Otis; Helen A. Briggs, 318 Geer; Delina Pain, Taftville; Evon B. Marion, Norwich avenue; Emma L. Wheeler, Laurel Hill road; Ida B. Havens, 586 Main; William H. Havens, 586 Main; Fannie Jackson, 9 1-2 Thames; Earl W. Eddins, 44 West Thames; Eva O. Flynn, 77 Norwich Ave.; Margaret Giley, Taftville; Harold H. Rose, Norwich Town; Eunice L. Greene, 44 Tanner; Ethel Aldrich, 440 Asylum; Amy March, 18 Lincoln Parkway; Helen W. Clapp, 38 Lincoln avenue; Frank B. Adams, 92 Oneco; Julia A. Adams, 92 Oneco; Carl G. Anderson, Scotland road; Sigord K. Anderson, Scotland road; Leah Addlestone, 219 W. Main; Elliot B. Grover, Taftville; Sam Schoenberg, 234 Mt. Pleasant; Cora L. Berge, Norwich Town; Arthur Godere, 78 Norwich avenue; Rae Friedman, 35 Baltic; Saval Norwick, 4 Robbins Court; Eleanor R. Boclar, 55 Union; Gertrude F. Coffee, 48 Broadway; Lucy A. Hathaway, 26 Ward; Gertrude Hathaway, 26 Ward; Eleanor R. Magner, East Great Plain; Mary S. Fields, 21 Tannar; Harriet Kinney, 12 Town; Emil Lavigne, 84 Sixth; Charity O. Whitford, 23 Spruce; Geo. Giamaris, 105 School; Miner P. Wetmore, 148 McKinley; Sophie T. Kramer, 321 Central avenue; Margaret W. Kirby, 869 Boswell; Zeena Carmier, Norwich avenue; Mary E. Huntley, 20 Fountain; Edward J. Angell, 20 Fountain; Selma Botham, 284 W. Thames; Eleanor M. Woodmansee, Uncas-on-Thames; Catherine Dougherty, Uncas-on-Thames; Janet E. Casey, Uncas-on-Thames; Edee C. Herbert, 642 Main; Lillian E. Herbert, 642 Main; Corina L. Lessard, 504 Main; Sarah J. Gunsalves, 8 Quarry; Gertrude Bisbee 89 Union; Anna E. Zukowsky, 61 Lincoln; Nellie S. Peck, Otrabando road; Carrie R. Tracy, 172 Broadway; Florence Disco, 210 Broadway; Macie Mayo, 170 Broadway; Lorette M. Fournier, 4 Providence; Anna B. Starr, 5 Grove; Hazel E. Lewis, 15 Watrous avenue; Eva L. Peckham, 6 Philips;

Agnes Paquette, 41 Merchants avenue; Alexina Paquette, 64 Merchants avenue; Mary Williams, 89 Fourth; Catherine McGowan, 88 Roosevelt; Ellen Matthews, 9 1-2 Fountain; Ella C. Willey, 83 Maple; Mabel G. Tourtellotte, 5 W. Pearl; Minnie A. Sheridan, 10 Shetucket; Elizabeth Hanley, 10 Shetucket; Jennie W. Kles, Norwich Town; Pauline W. Norris, Norwich Town; Ruth M. Anderson, 179 Hickory; Joseph L. Awiszycz, 37 Oakridge; Kenneth Rose, Corning road.

Charles McGee, 176 North Main; Lorenz Carpenter, 221 Maple; Herbert Sholes, 37 Happy; Edwin H. Christensen, Corning road; Raymond Christensen, Corning road; Ralph E. Potter, 168 Laurel Hill; Ruby E. Potter 168 Laurel Hill; Arthur Parsilsford, Vergason ave.; Blanche Lamoreaux, Merchants ave.; Henry Graves, 62 Mt. Pleasant; Joseph L. Raftowicz, 243 North Main; Della Lamothe, South B; Marie R. Sunthcimer, 230 West Thames; Wilfred Lemoine, 49 Fourteenth; Rose T. Buckley, 10 Shetucket; Margaret M Carroll, 29 E. Cliff; Mary E. Sabourine 469 E. Main; Joseph Reichman, 43 Colt; Margaret H. Shea, 7 Hamlin ave.; Margaret T. Bovens, 33 Hedge; Annie Thornes, 21 Winchester; Harriet Hopkins, 16 Julian; Helen C. Aberg, North Third ave.; Rose Driscoll, 104 Washington; Julia H. Jutkiewicz, 54 North Thames; Ida V. Cruthers, 750 North Main; Lillian Sandberg, 37 Spring; Ernest G. Phillips, 299 Boswell; Pauline A. Budzeck, 68 Division; Margaret J. Drohan, 29 Claremont; Jeanne Lyon, 109 W. Thames; Mildred C. Wilson, 622 Main; M. Burt Burstan, West Thames; Anna Molognides, 197 North Main; Geo. W. Fox, 23 Elm; Isabelle I. Drohan, 29 Claremont; Eleanor A. Bliven, 17 Lincoln; Henry S. Levine, 1 Elizabeth; Cyril E. Fitch, 16 Laurel Hill; Guiseppe Colosanto, 32 Thames; Catherine Hartnett, Sturtevant; Rose Clish, 104 Franklin; Helen E. Perry, 552 Boswell; Rena P. Burdick, 109 North; Alice Eberhart, North; Eva M. Wood, 304 Boswell; Delia Barwell, 359 Central; Jack Mandell, 44 Church; Mary G. Tiffany, 66 Boswell; Anna Erickson, Yantic; Grant Tibbits, Norwich Town; Isadore Fishbone, 159 Sachem; Onofrio Ameco, 171 North Main; Frederick D Verzason, 108 Lafayette; Frank E. Lamb, 47 Otis; Samuel E. Rogers, Wauwecus Hill; Christina Moodie, 257 Washington; Antoinett Buergard, 40 Hunters ave.; Mildred Buergard, 40 Hunters ave.; Rosanna Buergard, 40 Hunters ave; Edna H. Whelan, 43 Greene; Joseph B. Whelan, 43 Greene; Olive E. Magnuson, 18 Whittaker; Ruth E. Wolfe, 119 Lafayette; Hannah Zugsimier, 25 Platt ave.; Geneva L. Holmes, 25 Platt ave.; Rena P. Taylor, Washington circle; Anna W. March, 206 Broadway; Weather Lathrop Wauwecus Hill; Joseph Feldman, 220 West Town; Mary E. Vincent, 22 York ave.; Melvina E. McAvoy, 111 Smith ave.; Louis L. Louzee, 240 West Main; Grace H. Louzee, 240 West Main; Harry P. Lacombe, 21 Hill; Fannie Rubin, 27 Grant court; Rose Rubin, 27 Grant court; William F. Brennan, 176 Prospect; Mary M. Brennan, 176 Prospect; Celia E. Douglass, Corning road; Agnes H. Carlson, 16 St. Regis ave.; Matilda Olson, 123 Roosevelt; Sadie A. Benjamin, 2 Washington place; Mary Ohem, 67 East Town; Robert S. Avery, Norwich Town; Catherine W. Fellows, Norwich Town; James F. Rush, 193 Main.

Isadore Maran, 5 Treadway ave.; Carl L. Leonard, 18 Hamlin; William L. Jackson, 63 Lafayette; Stella E. Syurkowski, 12 Hickory; Mary H. McGrath, 30 Cliff; Anna M. Hazam, 82 High; Pamella Fournier, 56 Hunters ave.; Izabel Barrett, Laurel Hill; Edna Stafter, 40 Hobart ave.; Harold Macdougald, 167 Broadway; M. B. Edmond, 88 West Town; Carrie B. Hinne, 88 West Town; Dorothy B. Scott, 334 Washington; Grace M. Anslow, 326 Washington; Madeline Blair, 326 Franklin; Herman H. Mitterer, 33 North Cliff; Ella L. Theroux, 51 Fourteenth street.; Julia Ksiazek, 51 Denham; Catherine A. Wojthwitz, 58 Fourth; Helen Curran, 160 Spruce; Agnes M. Peloquin, 56 Cedar; Dorothy R. Siebenborn, Spruce; Frederick Siebenborn, Spruce; Stella Szakalum, Central ave.; Julian Wirzkiorski, North Cliff; Joshua Stott, Laurell Hill; Charles Stevens, 42 Grove; Catherine D. Finnegan, 30 Grant Court; John S. Barber, 54 Washington; Sophhie Graymkowski, 87 Maple; Selmer Zrogron, North Main; Delia F. Smigell, 75 School; Ida M. Hough, 359 Main; Rosie M. Hooks, 95 McKinley ave.; Carl W. Young, 28 Slater; Mildred I. Young, 28 Slater; Mary Bourdon, South A; Ryamond Mantiglia, 31 Grant Court; Ellen G. Byington, 361 W. Main; Alice E. Zincardy, 76 Hamilton ave.; Hattie S. Frazer, 280 Hamilton ave.; Mary S. Frazer, 290 Hamilton ave.; Elizabeth W. Whaley, Norwich Town; Amy E. Senft, 342 Washington; Viola M. Bentley, 140 W. Town; Margaret A. Wodworth, 181 W. Town; Emma C. Gilman, 25 Spring Garden road; Flora S. Kyle, 72 Spring; Helen K. Fitzgerald, West Thames; Etta M. Leffingwell, 106 School; Isabella McKenna, 24 Court; Ellen L. Ellison, 90 Fourth; Catherine L. Skelley, West Thames; Beatrice M. Smith, 17 Lincoln Parkway; Gertrude Byrd, Uncas-on-Thames; Emily H. Backus, East Great Plain; Isabelle Mulcahy, Dunham street; Mary E. Yerrington, 404 Boswell ave.; Margaret H. Kelley, 103 Fifth; Katherine Delaney, 29 1-2 Sixth; Dora Ryan, 146 Central ave.; Elise Lafrenniere, 357 Central ave.; Josephine Boules, 360 W. Main; Rose A. Benoit, 25 Cliff; Joseph Collins, 143 Boswell ave.; Viola N. Lathrop, Yantic; J. B. Killian, 399 Laurel Hill ave; Mary H. Carroll, 357 Broadway; Catherine Davis, Corning road; Ella R. Ellson; Norwich Town; Winfield S. DeWolf, East Great Plain; John J. Tully, Uncas-on-Thames; Ebenezer DeWolf, East Great Plain; Bernard Sullivan, 168 North Main; Phoebe H. Brewster, 69 Cliff.

Alton Hall, 29 Durfey; Frank A. Yesinowski, 206 Broadway; Clara Fontaine, Taftville; Joseph F. Lee, 238 Broadway; Harry C. Bowers, 6 Grove Place; Helen B. Baynes, 2 Elm avenue; Roy J. Menders, 91 North Cliff; George E. Lewis, 189 North Main; Peter A. Piarko, 1 Thames; Catherine M. Lee, 41 Cliff; Joseph J. Lapuc, 165 Central; Milton C. Martin, 281 Norwich Ave., Taftville; Eleanor E. Martin, 281 Norwich Ave., Taftville; William E. McKenzie, 2 Spring Garden; Helen W. McKenzie, 2 Spring Garden; Diana LeDoux, 20 Spaulding; Stella A. Archacki, 493 North Main; Anna C. White, 56 Greene; Mary M. McCarthy, 65 Cedar; Cecelia M. Huntley, 20 Fountain; Albert L. Berberick, 69 Mechanic; Otto E. Rother, 147 Sachem; Malcolm A. Austin, 263 Washington; Charles F. Andrews, 488 Main; George H. Murray, 581 Main; Hazel H. Murray, 581 Main; Leon W. Grabowy, 9 North High; Arnold Aldrich, 440 Asylum; William J. Gleason, 86 Chestnut; Herbert Moberg, 170 Broadway; Helen D. Kohmescher, 26 Laurel Hill; James E. Roantree, 254 Washington; Jacob Lichenstein, 71 Church; Marcin Jablonski, 16 Shipping; Margaret C. Sheridan, 30 Union; Antonio Tedeschi, 64 Boswell; Frances McIntosh, 20 Spruce; Harry Brickman, 156 West Thames; Henry L. Cloutier, 514 North Main; Henry J. Fournier, 51 Tenth; Francis E. Vars, 12 Yantic; Rose A. Levander, 7 Hill; Earl C. Young, 42 Fourteenth; Albert M. Cook, 181 Washington; Andy Kremer, 149 Broadway; John Grabowitz, 9 North High; John R. Dunderdale, 7 Harland road; Tomaso N. Delmonte, 60 High; Frank S. Grieve, 100 West Thames; Mary R Pascouche, 29 Thames; Dorothy A. Connell, 111 Laurell Hill; Caroline R. Pascouche, 29 Thames; Rose Germaine, 17 South A., Taftville; Wladislaw Piotrowski, 57 Twelfth; Donato Leone, 43 Fountain; Albina Bissonette, 271 Norwich avenue; Howard W. Edwards, 256 Boswell; Chester E. Davey, 7 Geer; Jennie R. Comins, 386 Central; Peter Ballaro, 48 Spring; Camilla Ballaro, 48 Spring; Mildred A. Ross, 37 Happy; Bronislawa Pawlowski, 37 Happy; Jennie Pawlowski, 37 Happy; Michael Gryzoncewicz, Yantic; Vincent Perkowski, 58 South Side, Yantic; Wm. L. Ensling, 65 Sherman; Paul T. Ensling, 65 Sherman; Louis Schacter, 61 Fairmount; Emily Gallup, R. F. D. 6, L. H.; Edna C. Gallup, Laurel Hill road; Gladys W. Torpissehell, 4 Water Cress, Earl Kramar 10 Ninth, Charles E. Hagberg, 40 Hobart; Fred J. Bundy, 37 Grove; Lodovic Fasoline, 33 Grove; John P. Mills, 244 Hickory; Edward J. Maloney, 129 Cliff; Charles Burdick, 62 Oneco; Hattie Macgonagle, 89 Asylum; Edward R. Macgonagle, 89 Asylum; Agnes Binns, 89 Asylum; James Miller, 5, North High.

Hector J. Burelle, 91 Hunters, John F. Hunter, 124 Otrobando; Anastasia Riley, 87 Summit; Johanna Kelly, 137 Summit; Nellie N. Williams, 56 Oak; Johanna C. Taber, 10 Garfield; Alice L. Coffee, Occum; Mary E. Coffee, Occum; Eda W. Charnetski, 43 East Baltic; Mary J. Casey, 500 Boswell; Edna S. Backus, 163 West Town; Margaret

(Continued on Page Eleven)

CITY PINOCHLE LEAGUE ADOPTS PLAYING RULES

The city pinochle league is to open this (Thursday) evening at 8 o'clock at the Duwell club rooms on the East Side. Through error the committee announced Tuesday evening that the league was to open Wednesday evening. The following will be the playing rules during the tournament:

Each session to be of 16 hands. Two sessions each evening.

Trumps to be beat when lead only.

In count kings and queens 5, of course aces and tens 10.

Double pinochle counts face value—80.

Sequence counts 150.

High moves, low deals.

Each opponent's captain must sign and O. K. slip for secretary in regard to scoring.

Dealer must take for 5 more than

MORIARTY RESIGNS AS MANAGER OF TIGERS, NO SUCCESSOR NAMED

DETROIT, Oct. 17—(AP)—George Moriarty, manager of the Detroit baseball club of the American league, resigned tonight at the expiration of his two year contract with the team.

The resignation was contained in a letter to Fronk Navin, president of the club, sent by Moriarty from his home in Woodstock, Illinois. Beyond stating that the resignation had been accepted, Mr. Navin refused to comment. He declined to state if he had signed a ne manager or had one under consideration.

In the two seasons that Moriarty piloted the club, the Tigers finished in fourth and sixth places respectively.

While the calibre of the team's playing roster was blamed in some circles for the poor showing, the view was said to have been held by the owners that Moriarty was in a measure responsible.

Stanley Harris, former manager of the Washington Americans, visited Detroit last week, ostensibly for a conference with Navin, and after the visit it was rumored that he would pilot the club next year. Queried tonight, President Navin, said he had no statement to make on the subject at this time.

It was also reported the club was negotiating with Donie Bush, manager of the Pittsburgh Pirates, but this likewise could not be confirmed.

Moriarty's letter of resignation follows:—

"I hereby tender my resignation as manager of the Detroit club. In severing my connection in this capacity, it is my sincere wish to convey my thanks to the fans and the press of Detroit for their support. I also wish to say that I hold Frank Navin in the highest esteem.

"Unfavorable circumstances played a part in the showing of the team this season. However, my contact with the game from the sandlots up has taught me to accept the reverses of baseball with the same spirit that accompanies success. That is exactly the way I feel about it.

"Detroit is a great baseball city and its fans know the game thoroughly. Good luck to them."

OUAFI RUNS 12 MILES IN WORKOUT FOR RACE

NEW YORK, Oct. 17—(AP)—El Ouafi, brown skinned Algerian marathon champion, paced twelve miles around Madison Square Garden today, testing his stride and working out the muscle kinks for his 26 mile race with Joie Ray and a half dozen other distance stars here Sunday night.

No time was taken for the distance covered by the wiry muscled running machine that weighs only 114 pounds. He scaled that before he started and to the amazement of newspapermen was only a few ounces lighter when he finished. He perspired but little and finished at a fast clip in fine condition.

The 1928 Olympic champion will taper off in his training from day to day. He plans, however, to run a fast six miles on Saturday as a final warm-up. Ray, for years the American mile champion, is training out of doors for the fifth marathon run of his picturesque career and his professional debut.

El Ouafi, who learned to run following his father's three camel caravan in Algeria prior to the World war, will soon celebrate his 31st birthday. A strict vegetarian, he was the fastest dispatch bearer in the French army before winning the Olympic tryouts of 1924 and finishing seventh in the international classic of the year.

Rather naively, the Arab explained today through an interpreter that he took up running as a sport because it cost nothing. All the equipment necessary, he said, was the normal afternoon attire of Algeria—and that does not even include shoes. He learned to run distances because there is nothing else in his native land where the towns are far apart and the citizens would look with suspicion of mental incompetence upon anyone who ran without going somewhere.

JEANNETTE ROYAL WINS N. E. PACING CROWN

LEWISTON, Me., Oct. 17—(AP)—Jeanette Royal, owned by Alan Wilson, Boston, won the New England pacing championship here today, defeating Willie W., owned by Dwight Edwards of Auburn. The fastest time in the race was 2:08 1-4, made by Millie W.

A New England trotting record was made by Luke Bell, N. B. Fox, Portland, when he finished in 2:06 1-4, winning the Maine trotting championship. Boy Seymour from the William Byrd stables in Revere, Mass., captured the Maine title in the junior free-for-all.

BRITISH WOMEN WIN FROM AMERICANS AT HOCKEY

PHILADELPHIA, Pa., Oct. 17—(AP)—The All-England women's hockey team today won its first match in America defeating the 1927 All-American team 1 to 1 at Haverford.

The American girls could not equal the ability of the overseas invaders. Three times, once in the first half and twice in the second, the Americans had good opportunities to score, but the forwards failed to rush the ball into the cage.

Peg Waldner, of Chicago, saved this country from a shut-out by scoring just before the first half ended.

DREYFUS DENIES BUSH WILL NOT BE WITH PIRATES

PITTSBURGH, Oct. 17—(AP)—Barney Dreyfus, owner of the Pittsburgh National league club tonight reiterated a denial of reports that Donie Bush might not return as manager to the Pirates for the 1929 season. It had been reported that Bush was being considered as a prospect for the managership at Detroit, where George Moriarty resigned today as pilot of the Bengals.

MRS. SCHOEMEL HANGS UP NEW ENDURANCE RECORD

NEW YORK, Oct. 17—(AP)—Mrs. Lottie Moore Schoemel today clambered out of the hotel swimming pool which had been her bed and boarding place continually for three days and nights. She brought out with her a new world's endurance swimming record of 72 hours, two minutes and 40 seconds.

Restoring supremacy in this strange form of athletic activity to the so-called weaker sex, the new mark displaced the former standard set by Jimmy Cherry, an ex-sailor, in Los Angeles on Sunday night, not long after Mrs. Schoemel took the water here. The blonde New York woman of 29, mother of two children stayed in seven hours and 40 seconds longer than Cherry.

At 12:47 p. m., Mrs. Schoemel unassisted, climbed out of the pool she had entered at 12:45 p. m. Sunday. There was no physical faintness. A doctor found her normal. Her weight was announced as 132, a loss of 20 pounds.

The hardest part of the long test, she found, was just before dawn this morning when she had all she could do to keep awake. Blaring music and weird antics by her trainer and others helped her to stifle her yawns.

Qualified observers were at the pool constantly and bore witness that Mrs. Schoemel did not touch once the sides or bottom. She lived on "baby foods" and stayed up by alternately treading water, floating and swimming.

The new record marked a sharp advance in proficiency since this aquatic fad came into vogue. Only last May the old world's record held by Otto Kemmerich, of Germany, was 66 hours. Since then it has gone up steadily.

Although it could not be learned exactly how much money Mrs. Schoemel would receive for her performance, it was announced her share would be half the gate receipts.

The authenticity of Mrs. Schoemel's swim was questioned later in the day by William B. Sandler, manager of Mrs. Myrtle Huddleston, of Chicago, rival endurance swimmer. He said Mrs. Schoemel touched bottom during her swim and permitted an attendant to support her in the water while applying grease.

YALE TEAM HAS FIRST SCRIMMAGE IN TEN DAYS

NEW HAVEN, Oct. 17—(AP)—Yale gridders got actively under way today in the first scrimmage the team has had since the clash with Maine ten days ago. Today's scrimmage, however, was a modified one, with the freshman eleven.

Coach Mal Stevens, tried out a new angle to the scrimmage lesson when he gave the ball to the first year men on the varsity ten yard line, with instructions to make a touchdown. Three times out of six attempts did the froshies put the pigskin over the line, using an overhead attack each time; and on one occasion they slipped one over on the veterans by drop kicking for a goal. Stevens made matters much more difficult for the first string men by giving them the ball in their own territory and insisted on an aerial attack throughout. The varsity however, were unable to make the grade against the freshmen. No kickoffs were used and very little line or end plays were ordered. Stevens ordered passing and passing both elevens got.

Preceding the modified scrimmage, the varsity squad were put through light signal drills and some punting and passing.

Today's workout was the most strenuous that the Eli gridders have had this season. Norman Hall, guard, who returned to the fold yesterday, after being laid up with an axe-cleft foot, was in the lineup today.

HARVARD PERFECTS ITS DEFENSE AGAINST ARMY

CAMBRIDGE, Mass., Oct. 18—(AP)—Playing entirely on the defense, the Harvard varsity football team had but fair success against a team of ineligibles which used Army plays during today's long dummy scrimmage.

The varsity was unable to stop the Army plays the first time, but smeared them easily after Head Coach Arnold Horween halted the scrimmage and analyized the cadet attack.

After the dummy scrimmage, the varsity backs and ends were put through a long forward passing drill, during which both Tommy Gilligan, the sensational sophomore quarterback and Elliott Putnam, his seasoned rival for the varsity signal calling job participated about equally. Coach Horween has not yet selected the starting quarterback for the Army game next Saturday.

Horween relieved Captain Arthur French of the punting asignment, placing the kicking task on Dave Guarnaccia, who has kicked but once in each of the games Harvard has played so far this season. Guarnaccia, Horween explained, was given intensive punting training and has reached the point where he can kick 50 yards, a distance which no other Harvard player can even threaten.

SOCCER GAME AT TAFTVILLE ON SUNDAY

The J. B. Martin F. C. are to open their schedule on the home grounds this coming Sunday against the fast Goodyear team and as the upstate boys already have one victory to their credit having defeated Jewett City 2-0 last Saturday at Goodyear they are coming down full of confidence expecting to carry off the bacon but as the Velvetmen are also eager to start the season with a win the management intends to put a strong lineup in the field as most of last year's players are available and some new men have been signed one of them being Frank Thompson who made quite a reputation on the other side playing with some fast teams. Further particulars as to starting time and lineups will be found in Saturday's morning's paper.

FRESHMEN HOLD WILLIAMS VARSITY TO NO SCORE

WILLIAMSTOWN, Mass., Oct. 17—(AP)—The Williams college varsity eleven, which has won its three-games this season, was held scoreless this afternoon for the first time in several years by the freshman team in a lengthy scrimmage session. The best looking man on the varsity team, on the defense, was Brown, who has not yet played in a regular game. Gaffor and Healy, regular linemen last season, are back with the squad but have not yet been used.

VON PORAT WINS FROM WIGGINS ON A FOUL

CHICAGO, Oct. 17—(AP)—Otto Von Porat, hard hitting Norwegian heavyweight, won on a foul in the third round of his scheduled ten round bout with Chuck Wiggins of Indianapolis tonight. Wiggins was on the verge of a knockout when he fouled Von Porat three times with hooks to the groin, and the fight was stopped by Referee Eddie Purdy.

SPORT SLANTS

(By Alan J. Gould, Associated Press Sports Editor)

NEW YORK, Oct. 17—(AP)—Football's greatest spectacles nowadays know no sectional barriers or restrictions. Last Saturday the big jam of the day was on Chicago's lake front, where some 122,000 fans turned out to see two teams that may both be out of the cup running this year but still possess their old drawing power.

This week the main scene, from the spectacular viewpoint, will be at Berkeley, where California and Southern California meet in the first of the major tests of Pacific coast conference strength. Anywhere from 75,000 to 100,000 will get at least a bird's eye view of this tussle from the hillsides if not altogether from the big Berkeley bowl itself.

Next week should shift the spotlight back to the near east, with Yale's big arena packed to its usual limits of around 75,000 for the colorful visit of West Point's Cadets.

Major teams in all sections of the gridioron battle front get down to more serious business this week. Title hopes will be at stake or intersectional laurels involved in a flock of frays.

It's a trifle early to take up the All-American angle but the fullback crop, at least, appears to offer some of the best material in recent seasons.

At Minnesota, where Herb Joesting made the position famous, the praises of Bronko Nagurski, a converted lineman, are being sung. Nebraska's plunging star, Blue Howell, is leading the Missouri valley big six scoring array so far while "Dutch" Clark, fullback of Colorado college, leads the touchdown parade in the Rocky mountain conference.

Georgia's human battering ram, Mayes, who was a front rank contender for All-American honors last season, gave Yale something to worry about last Saturday.

The University of Iowa's Indian star, Maynes McLain, has all that a great fullback needs, plus unusual experience. McLain was the country's leading scorer while at Haskell two years ago but this is his first campaign for the Hawk-Eyes.

There is also Jimmy Armistead, Vanderbilt captain. Armistead had to share the spotlight last season with Bill Spears, Vandebilt's All-American ace but he is off to a good start on his own account this year.

Miles of Princeton, although now laid up with injuries, and Murrell of Army are among the east's outstanding fullbacks.

YALE MAN SENTENCED FOR DOUBLE AUTO CRASH

STAMFORD, Oct. 17—(AP)—George Henry McGowan, 19, a freshman at Yale, who was arrested last night as the result of a double auto crash, was fined $100 and given a six months suspended sentence in city court today. After being arrested last night he informed police officials that he wanted to rally Gov. Trumbull and have his arrest put aside, but reconsidered and did not call.

YOUNG DEFOREST FIGHTS DRAW AT BRIDGEPORT

Young DeForest, the Danielson lightweight, fought a hard six-round draw with Joey Brown of Norwalk last night at the Acorn A. C., in Bridgeport. The bout was fast and furious through the six rounds and was one of the features of the card.

Will Play Exhibition Games

MONTREAL, Oct. 17—(AP)—Les Canadiens, local French-Canadian entry in the National Hockey league, will play two pre-season exhibition games at Providence, R. I., on November 8 and 10, it was announced here today.

College Soccer

At West Point—Army 4; Lehigh 3.
At Annapolis—Navy 5; Franklin and Marshall 0.

TAFTVILLE JUNIOR LEAGUE

Olympics				
Duprey	93	101	84	278
Racette	77	93	83	253
Lavigne	80	74	93	247
Burrelle	92	103	87	282
Dugas	88	91	78	257
	440	462	425	1327
Red Raiders				
Mossey	78	81	88	248
Pitka	97	74	83	254
Raymond	81	80	104	265
Adams	81	84	90	255
J. Szydlo	93	86	92	270
	431	405	466	1300
Hilltops				
Larowe	75	88	80	32
Bonnin	86	97	98	281
Langloin	75	90	88	253
Case	81	83	78	242
Bonin	81	69	79	226
	398	427	423	1248
Rovers				
Peltier	84	99	88	271
Wilk	99	93	77	269
Rocky	89	107	97	273
W. Szydlo	103	88	82	273
Adams	121	85	92	298
	476	472	436	1384

AETNA BOWLING ALLEYS

Gas & Electric Office Dept.				
Laurence	68	98	88	254
Kirby	80	82	82	244
Clark	80	82	84	246
Spalding	86	99	88	273
Relb	89	115	116	320
	403	476	458	1337
Eaton Chase Co.				
Joe	83	103	102	288
Busch	90	104	95	289
Harry	87	72	88	247
Carey	80	90	86	256
Morse	104	89	90	283
	444	458	461	1363
Lawrence, New London				
Obreys	108	104	132	344
Tony	106	85	89	280
J. White	117	100	91	308
G. White	134	110	86	330
Campbell	115	97	100	312
Totals	580	496	498	1574
Aetna, Norwich				
Keller	93	106	102	301
Smith	97	102	104	303
Willett	91	132	101	324
Kozlowski	101	98	117	316
Combies	102	99	144	345
Totals	484	527	568	1589

Eastern Conn. League

Taftville				
Lurretta	94	95	111	300
Labarre	87	106	97	290
Lindermin	96	92	106	294
St. Armour	97	110	105	312
Dugas	124	97	115	336
	498	500	534	1532
Danielson				
Barber	115	113	121	349
Lombruski	85	90	100	275
Barnett	93	80	97	270
Rondeau	120	101	106	327
Tyrell	101	99	102	302
	514	483	526	1523

HOT WEATHER HAMPERS PRACTICE SESSIONS OF FOOTBALL SQUADS

NEW YORK, Oct. 17—(AP)—Unseasonally hot weather scored heavily on eastern football teams today but in most cases it did not keep the coaches from giving their men heavy workouts. Wednesday generally has been chosen as the last day for hard scrimmages in preparation for Saturday's games and scrimmage they did. With Chick Meehan insisting on speed, 50 New York university players lost 100 pounds in their workout.

Dartmouth and Army yielded to the heat, cutting down their workouts, but their opponents of Saturday were hard at it. Columbia, although it has not beaten Dartmouth for 28 years, is developing a strong attack and will head for Hanover tomorrow with an optimistic air. The three sophomore backs, who with Hank Kumpf, veteran fullback, will do the ball carrying made a strong showing against the freshmen, each scoring a touchdown. Harvard did not do so well in its attempt to analyze Army formations and Coach Arnold Horween had to step in and explain the plays the ineligible team was using before the varsity could stop them.

Yale had its first real scrimmage since the Elis played their first game ten days back. With the whole squad back in uniform again, Mal Stevens sent his men through a carefully supervised workout against the freshmen with everything but passing taboo. Stevens does not intend to take any chances on having anyone go back on the injured list by giving them hard line play before the Brown game Saturday.

At Princeton the coaching staff played host to a group of visiting newspapermen by putting on a 20 minute game between the second team and Rutgers which the Tiger reserves won 7 to 0. The first string players had a light drill.

Pennsylvania and Penn State each went through a last hard drill in preparation for their battle Saturday. The Philadelphians showed a strong and varied attack in going 80 yards through the scrubs for a touchdown in seven plays. Three line plays, two passes and two end runs covered the distance. The Red and Blue will enter the game without the services of Ralph Monk, guard, who is suffering from a severe boil, but with the rest of the squad in good condition. The Nittany Lions are lacking two regulars because of injuries and spent the day trying out new men in their places, in hope of finding a strong enough combination to repeat last year's feat of wiping out a defeat by Bucknell by beating their traditional rivals.

The Navy, hoping to break into the scoring column against Duke, drilled on a forward passing attack to help out the running backs and on the defense.

Syracuse began the movement toward Saturday's battle grounds tonight when the Orange squad embarked for Lincoln where it will try to wipe out last year's 21 to 0 defeat by Nebraska.

NORWICH TOWN

MRS. GEORGE KINNEY DEAD—NATIVE OF SWITZERLAND

Following an illness of several months and having been critically ill for the past four weeks, Mrs. Rosa Weaver Kinney, 82, widow of George Kinney, passed peacefully away shortly before 12 o'clock, Tuesday night at the home of her brother, William Weaver, of Norwich Town. She was born in Switzerland, March 6th, 1846, the daughter of Melcer and Mary Ann Uverist Weaver, and came to America with her parents, when six years of age. In Fitchville, Conn., about 1862, she was united in marriage with John Senter. Her second marriage was with George Kinney, of South Coventry, about 40 years ago. She retained her residence there for many years, being an active member of South Coventry Methodist church. Mrs. Kinney came to Norwich Town about ten years ago to make her home with her brother and sister-in-law, Mr. and Mrs. Weaver. During her prolonged illness she has received the most devoted care of Mrs Weaver, who has been assisted by Miss Annie Ward. Of her children, five survive her. Those by her first marriage are, Mrs. Hattie Larned, of Stafford Springs, Mrs. Lizzie Andrews, Hartford, Mrs. Emma Lynde, Spencer, Mass., and Charles Senter, of Natick, Mass., also George Kinney of South Coventry, by her second marriage. She also leaves a brother, William Weaver, of Norwich Town. There are eight grandchildren and six great-grandchildren. Mrs. Kinney was a good Christian woman, a loyal mother, sister and friend. She was greatly interested in reading and during her declining years devoted many hours to this, while enjoying the hospitality of her brother's home. The sympathy of many friends is with those left to mourn her death.

George Kinney of South Coventry is a guest at the home of his uncle and aunt, Mr. and Mrs. William Weaver, of Huntington Green, having been called to Norwich Town by the death of his mother, Mrs. Rosa Kinney. When leaving his home Wednesday, Mr. Kinney left his wife's father, R. J. Fox, 86 critically ill.

A member of the staff at the Johnson home picked a bunch of blue violets from the garden Wednesday, something unusual for October 17th.

Rev. Gurdon F. Bailey read the following notice to his congregation Sunday morning at the Congregational church: "You are ordially invited to spend 'Old Home Day' with the Montville Center Congregational church, Sunday, Oct. 21st. Rev. J. Romeyn Danforth, pastor of the First Congregational church, New London, accompanied by his church choir, will have charge of the afternoon service."

WILL HOLD NIGHT SESSION IN LESTER WILL HEARING

Judge Nelson J. Avling of the probate court conducted another all-day hearing here Wednesday in the contest over the codicil to the will of the late Frances Dawley Lester, widow of Daniel M. Lester, which would dispose of half of Mrs. Lester's estate, the whole estate to amount to $450,000. Under the codicil, Dr. Thurman A. Hull, of Troy, N. Y., who was Mrs. Lester's attending physician in Samaritan hospital at Troy, is named to receive five-eights of a half share of the estate. Dr Lester E. Walker of this city, Miss Fanny Wright, who was Mrs. Lester's housekeeper, and Miss Mary Ross, a friend in Troy, are named to receive the other three-eighths.

In order to hurry the case along, the judge and attorneys agreed to hold a night session tonight (Thursday). Attorney Charles L. Stewart, with whom is associated Senator Robert L. Lawson of Brooklyn, as counsel for those trying to break the codicil, told the court he had only three more witnesses and he thought his testimony would be in by 2 o'clock this (Thursday) afternoon. Attorney Arthur M. Brown with whom Andrew B. Davies of this city and Attorney John P. Taylor of Troy are associate counsel in defense of the codicil, stated that his witnesses will be Attorney Taylor, the two Doctors Hull, and several local witnesses. He said it would not take long to put his case in.

Dr. E. S. Burdsall, superintendent at Norwich state hospital, has been an attendant in court at the request of Attorney Stewart and it is anticipated that he will be called upon to give testimony as an alienist. Protestatic copies of the will the codicil and the checks signed by Mrs. Lester were taken Wednesday in order to be used when brandwriting experts are called.

Local Witnesses.

Testimony from two local witnesses was brought into the case in the afternoon session Wednesday when Frederic H. Cranston of this city, a teacher at the Norwich Free Academy and a relative by marriage of Mrs. Lester, was called to the stand. Mr Cranston testified to seeing Mrs. Lester at her home at 26 Warren street some day between June 4 and 5 of this year. He saw her for four or five minutes and said she was looking very ill, was vividly nervous, pacing up and down, sobbing, wringing her hands her language confused and a little inarticulate. There were indications that she was somewhat irrational, he said.

Mrs. Vera C. Neale, who lives at 30 Warren street, next door to Mrs. Lester's residence, and who runs a public service motor car for ladies and invalids, testified that she saw Mrs. Lester nearly every day in May and June and took her for rides, Mrs. Lester's physical condition was poor, she said, she was very changeable in disposition. Mrs. Neale told of an occasion when she took Mrs. Lester for a ride and when they had gone scarcely a block, Mrs. Lester tried to get out of the door of the car and yelled to be let out. "She wasn't right" the witness said, "and I wouldn't take her again unless there was someone with her for fear she would jump out. She was unbalanced."

On cross examination, Mrs. Neale said she had heard Mrs. Lester speak of Dr. Hull and she was being treated by Dr. Hull through Dr. Walker who had to "give her the water." Asked what she meant by giving her the water, the witness said Mrs. Lester did not believe any medicine would do er any good unless she took it through her mouth and Dr. Walker used to give sugar and water that way. The witness indicated that the real medicine Mrs. Lester was receiving was through a serum treatment.

Miss Grace E. Anslow, director of nurses at Backus hospital in this city, read the Hippocratic oath at the request of Attorney Stewart, without comment by any of the attorneys, and this was followed by the concluding witness for the day, Miss Marie Antoinette Authier of 360 Madison avenue, Albany, N. Y.

Nurse Identified History Sheet

Miss Authier had only about five minutes to testify before court adjourned for the day. She was the nurse at Samaritan hospital for the last nine nights of Mrs. Lester's life, from July 14 to July 22. She was asked about Dr. Thurman Hull writing a history of Mrs. Lester's case. She said he did this on the night of Saturday, July 21. When she went on the case on July 14 she saw a history of the case in Mrs. Lester's room. Dr. Hull, she said, took this out on the 21st and brought back the other one. Miss Authier identified the history sheet which was shown her in court.

When court opened in the morning, the nurse at Samaritan hospital who was on Mrs. Lester's case on July 12, the day the codicil to the will was signed was introduced as a witness by Attorney Stewart.

Nurse Gives Testimony

This witness was Miss Gertrude Russell. She proved unusually hesitant about giving direct answers to questions and by the time Attorney Brown had put her through a cross-examination just before the noon recess she was on the point of tears and she broke out into a weeping spell after she reached the hallway outside the courtroom.

In her testimony she told of coming on the case the morning of the 12th of July about 7 o'clock. She said she was asked to be a witness to the codicil by Dr. Thurman Hull, but she refused to sign any papers which migh "incriminate" herself. She told the court she had been advised, when entering nursing service never to sign any papers. "I hope you'll be able to follow that instruction," remarked Attorney Brown.

She testified that Dr. Thurman Hull wanted her to omit from the bedside chart what she had written about Mrs. Lester's mind being "completely disordered." He said it was unnecessary. The nurse testified she made no answer to this request and she did not comply with it. She identified the chart when it was shown her in court.

The nurse told how she arranged the furniture in Mrs. Lester's room when Dr. Hull said he wanted Mrs. Lester in a chair so that she could write. She told of the arrival of Attorney Taylor, Drs. DeForest, Martin and Stanton Hull, and Miss McLaughlin. While they were in Mrs. Lester's room she went out and when they were gone again she found Mrs. Lester much agitated and gave her 30 grams of bromide to quiet her down.

On cross examination in the afternoon, Attorney Brown devoted much effort to having Miss Russell fix the time when Dr. Stanton Hull came to the hospital on July 12. She finally said it was between 10:15 and 10:45 in the morning.

"If it could be proved that Dr. Stanton Hull was in court at Troy at 10:45, what would you say?" queried Attorney Brown.

"I would say he was in the hospital some time that day," was the answer.

Attorney Brown questioned Miss Russell as to whether in disclosing to De Forrest Dawley and Attorney Stewart the circumstances about Mrs. Lester's illness she had not violated the Nightingale oath which nurses take. After a long wait for an answer, the attorney remarked, "Well, you needn't answer that, Miss Russell."

"Miss Russell, if you thought a forgery were about to be perpetrated," said Attorney Stewart, as he began to frame a question, but he got no farther as Attorney Brown was on his feet, thundering an objection which the court sustained, after a hot exchange between the lawyers as to what Attorney Stewart was intimating.

As Miss Russell concluded her testimony and was about to leave the stand Senator Lawson said he wanted to ask her one question.

"Is this the first time you ever testified in court, Miss Russell?"

"Yes."

"And I guess you hope it will be the last, don't you?" interjected Attorney Brown.

PROGRAMME FOR COUNTY RELIGIOUS EDUCATION COUNCIL

The annual convention of the New London County Council of Religious Education, at which Rev. F. C. Dunbar of this city will preside, is to be held Friday at the Huntington Street Baptist church. The programme is to be carried out as follows:

Morning session—11:00—Address, "What the Pupil Needs," Prof. J. P. Berkeley, Newton, Mass. 11:45—Worship, "Why a Religion" Rev. M. J. Creegar, Hazardville. 12:15—Luncheon. Exhibit.

Afternoon session—2:00—Address, "What the Teacher Needs," Prof. J. P. Berkeley. 2:30—Worship, "Why Christianity as the Religion?" Rev M. J. Creegar. 2:00—Business. 3:30—Address, "Religious Education in the Rural Parish," Rev. E. E. Sundt, South Willington. 4:00—Vacation School Exhibits," Rev. Geo. R. Atha, Groton; 4:10—A Visit to the Exhibit. 4:30—Conferences: (1) Rural, Prof. W. D. Barnes, Hartford; (2) Urban, Prof. J. P. Berkeley. 6:00—Adjournment. 6:15—Dinner—Music and Fun, C. Dexter Wicks, Niantic.

Evening session—7:30—Song Service, Prof. Ernest M. Ligon, New London. 7:45—"The Wayside Sign," World Wide Guild, Huntington Street Baptist church. 8:15—Business. 8:30—Address, "Kingdom Builders," Rev. M. J. Creegar.

Bible Study at the Y. M. C. A.

At the weekly Bible study for men at the local Y. M. C. A. Wednesday evening the topic was "The Coat of Discipleship," and the scripture used was Mark 10:17-27. The following points were brought out in the discussion: The essence of all the commandments is love for God plus love for man. It is probably easier to love God than to love some of those with whom we come in contact. The young man's supreme allegiance was to his wealth. Jesus did not mean that it was wrong to make plenty of money honestly, but when a man chases the dollar at the expense of the higher and better things he is making a very serious mistake. When Jesus put his finger on the sore spot in the young man's life, he left Jesus in a sorrowful mood, for he could not bear the thought of parting with his money. The reason why so many men refuse to follow the Jesus way of life is because it cuts into their selfish designs etc. They feel that they must give up much, but they fail to take into consideration the fact that their gain in genuine satisfaction far outweighs what they lose. A selfish man cannot be a real Christian, because to be a Christian means to follow the example of Jesus and inasmuch as he was the essence of unselfishness one cannot follow him and remain selfish.

Nolled in Collision Case

As a question arose in the city court Wednesday morning regarding the condition of Leland Fitzpatrick, of Hartford, arrested Tuesday evening on a charge of driving while under the influence of liquor, the case was nolled absolute. He was arrested near the city line in Thamesville, after his machine had figured in a collision with a trolley car. Conflicting testimony as to the driver's condition resulted in the case being nolled.

Macadamizing High Street

Street Commissioner Wightman has been engaged this week in putting in the tar bound macadam on High street from West Main to Spring, which promises to be a decided improvement on a hill which is badly washed during hard rains.

Dr. Gildersleeve in California

Cards have been received here from Dr. and Mrs. C. C. Gildersleeve who are visiting in California and were at Avalon, Catalina Island, before starting back east by way of San Diego and El Paso.

MEN!—FREE!

This Magnificent 24-K. GOLD-Plated Genuine Gillette Razor (Complete with Blade)

With a 35c Tube of

Palmolive Shaving Cream—All for 35c!

Go to the drug store. Put down 35c for a tube of Palmolive Shaving Cream. Get this razor free. Strict limit one to a customer—dealers' stocks rigidly limited—come early

Gentlemen:

Here is a gift offer which we believe has no parallel in merchandising. An offer made solely to attract men to a fair trial of Palmolive Shaving Cream.

Our experience proves that most men who try Palmolive Shaving Cream become regular users. Thus our whole sales problem is to get every man we can to TRY IT.

To solve that problem, we go to great lengths. We occasionally make an offer that no man can afford to turn down. This one, you'll agree, is the greatest we have ever made—the most remarkable, we are told, in merchandising history.

Go today to the drug store. Buy a tube of Palmolive Shaving Cream at the regular price of 35c. The razor described above will be given you with it FREE with blade—all for 35c.

But remember: Dealers' stocks are strictly limited. When your store is out, it can get no more. Thus early acceptance of this offer is necessary.

Corrects the mistakes of old-time shaving preparations

Palmolive Shaving Cream is a scientific creation. Men by the millions are flocking to its use.

We started by asking 1000 men what they most desired in a shaving soap. Then met their exactments one by one. It is different in formula, action and effect from any other shaving preparation known. It corrects the 5 mistakes of old-time shaving preparations.

1. It multiplies itself in lather 250 times.
2. It softens the beard in one minute.
3. The lather maintains its creamy fullness for ten minutes on the face.
4. The extra strong bubbles support the hairs for cutting, where weak bubbles let them fall down.
5. The blend of palm and olive oils brings fine after-effects.

Accept today

Now to win you over to a trial, we make an offer which we believe is the most remarkable any manufacturer ever made to gain a fair trial for his product.

In your interest and in ours, please accept it today. Go now to the drug store. You'll thank us for the gift today—and for many days—for the new shaving comfort our cream offers you.

The identical GOLD Gillette with ONE blade for which thousands of men formerly paid $6, with a case and 12 blades

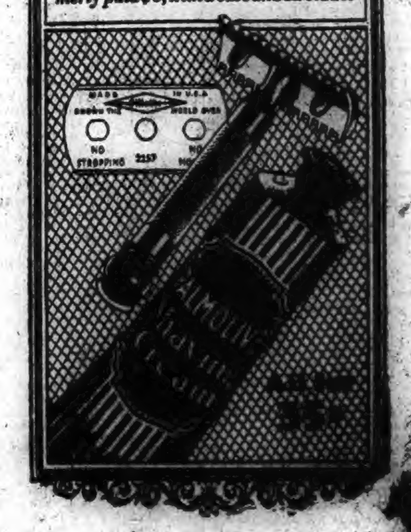

For Sale at the Following Dealers, Who Are Also Headquarters for Genuine Gillette Blades

Broadway Pharmacy, Cor. Broadway and Main St | The Lee & Osgood Co., 131 Main Street | Louis K. Liggett Co., 185 Main Street | Mara, James C., 235 Main Street | Treat's Drug Store, 178 Franklin Street

DANIELSON

SELECTMEN GETTING APPEALS FOR TOWN AID

(Special to The Bulletin)

DANIELSON, Oct. 17—Applications for town aid are coming to the selectmen in unusually large numbers these fall days. The requests for help are so numerous as to cause the selectmen to scan and investigate thoroughly each and every one of them before taking any action. Desiring to be just, these officials do not intend to be imposed upon.

Killingly's net expenditure for the poor during the year that closed July 31 last was $19,455.91, and rated a major item among the various expenses of conducting the town's business. The cost of caring for the outside poor—those who are not at the town farm or in state institutions—amounted to $10,278.08, a matter of about $200 per week.

Such applications as are now coming to the selectmen for help are largely in this class. In some cases during the past fiscal year the town contributed amounts ranging from $300 to in excess of $700 for the support of members of single families.

It is recognized that there are some unfortunate cases where the town must lend its aid to innocent victims of untoward circumstances, but the selectmen are fully alive to the fact that they are apt to be made the objects of imposition, if they are not extremely careful as to who receives town aid. For instance, it is not unusual for families who have invested in such luxuries as pianos, radios, electric floor lamps, electric washing machines and other devices to seek aid from the town, and to misrepresent their true circumstances in order to get that aid.

The promise is that it isn't going to be easy for such applicants to obtain town help this year. Each case will be searchingly investigated.

OBITUARIES

Dwight Webster

After an illness of several years Dwight Webster died today at the age of 74 at the home of his daughter, Mrs. Gladys Greene, of Railroad street. Mr. Webster was a native of Eastford and had lived practically all of his life in Windham county. During long terms of his active years he had worked in lumber camps and had done other such work. He had been a resident here for years.

Mrs. Mary Waldo Witter

In Woonsocket, where she had made her home with her nieces for a long term of years, the death of Mrs. Mary Waldo Witter, 84, occurred Tuesday. Mrs. Witter was the widow of Joel Witter, for many years in the coal and wood business in Danielson. A great many of the years of Mrs. Witter's long life were spent in Danielson, where she had a great many friends. She leaves a son, Clarence Witter, of Boston. Mrs. Witter was a sister of John Waldo and Simon Waldo, both now deceased, who under the firm name of Waldo Brothers were in business in Danielson for close to half a century. Mrs. Witter's body is to be brought here Friday afternoon for burial in Westfield cemetery.

State department officers of the G. A. R. and W. R. C. attended the inspection this evening of McGregor Woman's Relief corps in G. A. R. hall. The inspection was preceded by a chicken supper served by a committee of the local corps. The inspection was by Mrs. Annie Maynard of New London, who was accompanied by Mrs. Frances Tucker of the same city and a well known figure in W. R. C. circles. Others at the inspection were Commander George A. Tucker, New Haven, of the department of Connecticut, G. A. R., Miss Lillian E. Bailey, Danielson, and Miss Annie Page, Danielson, respectively president and secretary of the department of Connecticut, W. R. C., and Mrs. Ethel Tourtellotte of Putnam, instituting and installation officer.

Politically, there is very little activity in Killingly just now. The situation appears to be that the electorate rests upon its oars, awaiting the balloting of two weeks from next Tuesday. Leaders of both political parties are perfecting their arrangements for getting out the vote. This work will be gone at very methodically. It will involve assigning to each party worker a list of the names of the voters he or she will be expected to get to the polls, and charging them with the responsibility for doing this. With from 600 to 800 new voters on the lists, depending on how many are admitted next Saturday, the vote in Killingly on November 6, will probably be the largest in the 120 years of the town's history.

Mrs. Charles Brannan of New London, injured in an automobile accident on Hopkins hill in the town of Plainfield a fortnight or more ago, remains under the daily care of a physician. Harry Goodman of Danielson, driver of the car with which the Brannan machine was in collision, has been fined, in the town court of Plainfield, the assessments against him being $10 for failure to grant the right of way and $1.00, with costs of prosecution for not carrying an operator's license.

Slow but steady progress is being made on the construction of more than four miles of state highway on the Danielson-Brooklyn route in the town of Brooklyn. Crews are at work on that section of the highway known as the flats at the present time and on Ledge hill at the point where the new highway leaves the old route and follows a new one through the fields. Even though all the details of construction may not be completed before cold weather sets in, the assurance now appears to be that this much used trunk line will be open for safe and rapid travel throughout the winter season.

Mill men in this territory, speaking of wage reductions that are to go into effect in some of the cotton manufacturing plants along the Quinebaug Valley, say that the change will put the local plants upon about the same basis as workers in New Bedford mills who were out on strike for so many weeks against a ten per cent reduction and who recently, in a compromise adjustment, accepted a five per cent reduction and returned to their machines.

Miss Dorothy Hamilton has gone to New York to spend two weeks visiting with her mother, Mrs. A. S. Martin.

Thursday evening, Harmony Court, No. 12, Order of Amaranth, will have as guests members of Chapman Court of South Manchester and Floral Court of Hartford. Among those who will attend will be Mrs. Abby Y. Bergmann, mother of Harmony Court. A supper is to be served at 6:30.

Little change in the condition of Dr. Warren A. Tanner, a surgical patient at the Day Kimball hospital in Putnam was reported today, but he continued to hold his own.

Miss Mildred Bates of Putnam won the award at the dance at Rum-Along-Inn on the West Side last evening.

Residents of Killingly have been giving almost daily consideration to affairs of the town since the new board organized early in the month. A special meeting of the board is planned to take up the matter of division of highways for care and other matters.

More than a score of musicians came out last night for a meeting of the new Community band, and it is hoped to have double that number in the near future.

Three neighborhood prayer meetings were conducted by the Baptist church tonight, one at the home of E. B. Wilbur on Broad street, one at Walter Rawson's home on Riverview and one at the home of E. E. Allen on Main street. These services were conducted as a part of Loyalty week program of the Northern Baptist convention.

Mr. and Mrs. Charles Morin of Apponaug, former residents of Danielson, were visitors here today.

Top dressing of fine stone and oil has been applied to the final stretch of new roadway east of the Gallup farm, and the going is fine for motorists using that route now. The new cut off, though nearly completed, has not as yet been opened for travel.

The Civic federation will have a large organization to solicit when its annual Tag day is held on Saturday, October 27. The hope is to raise at least $600, thus matching the success of last year.

It was stated at the office of Supt. W. E. Parker of Killingly's schools that 20 applications to attend an evening school had been received up to this afternoon, and that an open night is being planned at which it is hoped to receive sufficient additional applications to make it possible to open the school this fall.

A force of workmen this morning tore up the old sidewalk along the frontage of the Eastern Connecticut Power company's property here preparatory to putting in a new walk, which will be completed during this week.

At the Quinebaug mill notices of a wage cut have been posted. Though the amount of the reduction is not stated in the notices, it is understood to be approximately five per cent. A similar cut will be effective at the Wauregan company mill.

Arthur G. Hendricks of Springfield was a visitor with friends in Danielson today.

Herbert H. Vars of Lower Pawcatuck has returned to his duties as a driver for the Westerly branch of the American Railway Express company, after passing a vacation visit with his uncle in Massachusetts.

PUTNAM

SETTLEMENT REACHED OUT OF COURT IN DAMAGE SUIT

(Special to The Bulletin)

PUTNAM, Oct. 17—The civil session of Windham county superior court was continued at Putnam today with Judge Edward M. Twomans presiding. The only case left on the trial list for hearing today was a damage suit entered by Gabriel and Edward Nelson of Westerly, R. I., as plaintiffs and naming Howard G. Glawson of 2 Farrows street, Putnam as defendant. Both the elder and young Nelsons were suing for $10,000 each.

The plaintiffs it is alleged were riding in their car on the morning of Sept. 2, 1927 on the Post road near Niantic, Conn., when a large Reo truck owned by the defendant swerved across the highway and crashed into the Nelson car, severely injuring both of the occupants and permanently injuring the elder Nelson to an extent that he is being kept from his daily work because of the accident.

Gabriel Nelson testified that he was driving his car along the highway at a rate of speed not exceeding 19 miles an hour. The time was 6.12 a. m. daylight time and a few minutes before sunrise. His attention was attracted to the approaching vehicle and he pulled to the extreme right of the road to allow ample room to pass. As the truck neared his car, it began to cut across the road, and the crash followed, Nelson testified that he did not remember any more details of the accident as he was rendered unconscious. On cross examination by the state's attorney, Howard C. Bradford, attorney for the defense, Nelson said as far as he knew his car was properly lighted, but even though there were not any lights displayed it was late enough in the morning for any driver to see an another car on the highway.

Dr. George P. Cheney, physician and surgeon at the Lawrence Memorial hospital in New London testified to an examination of the injured persons, when they were brought to the hospital, both in critical conditions. The doctor also told of operations performed on both the father and son and the length of their confinement in the hospital. He introduced X-ray photos of the various injuries sustained by both Nelsons and termed them as curable only by the risk of a very serious operation. He said that the men would be permanently disabled for the remainder of their lives, because of fractures of several parts of the spinal columns and lacerations of the skull.

Dr. Michael H. Scanlon, a physician and surgeon of Westerly, R. I., upon request of Attorney Rathbun, counsel for the plaintiff, told of an examination of the Nelsons, terming their injuries as uncurable. His testimony was similar to that of Dr. Cheney's, as he outlined the meaning of the photos and explained the medical terms given in court.

John W. Barrett, of New London, an employe of the government naval base at New London who was a witness of the accident, told of bringing the occupants of the Nelson car to the hospital, both in an unconscious condition. He testified that the tail light of the Nelson car was functioning when it passed him on the highway about 300 feet before the Glawson truck crashed into it. According to Barrett's testimony, Gabriel Nelson was thrown out of the car against a stone wall and his son was knocked out of the car striking the highway with a severe force. He stated that Mr. Glawson made no attempt to assist him in bringing the victims to the New London hospital. When asked why, Barrett said Glawson appeared to be in a dazed condition himself.

Officer Frederic O. Johnson of the Connecticut state police, a member of the Groton barracks, testified as to receiving a telephone call informing him of an accident on the post road. Officer Johnson said he jotted down the hour of the day as soon as the call came in, it being a rule of the department, and the records indicated 5.15 a. m. standard time. Officer Johnson accompanied by a brother officer went to the scene of the accident and following an investigation placed Mr. Glawson under arrest, road and tire marks showed the Glawson truck had swung directly into the path of the other car.

Officer Johnson had not finished his testimony, when Judge Twomans called a noon recess, setting the opening hour at 2 o'clock. At 2.30 p. m. attorneys entered the court room and announced a settlement had been reached and that further court procedure was unnecessary. The exact amount of settlement was not made known.

The members of the Putnam Rotary club, met at the Putnam inn this evening and after a banquet and business meeting were addressed by District Governor James A. Gunn. Mr. Gunn's evening in Putnam constituted his annual visitation. In his talk he stressed the fifth object of Rotary obligation, "Vocational Service" and devoted a considerable part of his speech to the 4th object of the organization, "International friendship."

During the evening he inspected the work of the local club during the past year and congratulated the officials on their success. New ideas for work of the coming year were also forwarded the officers by Mr. Gunn.

LAPOINTE AGAIN ARRESTED FOR DRUNKEN DRIVING

(Special to The Bulletin)

PUTNAM, October 17—Victor Lapointe of Smith street, who pleaded guilty to a surgery charge at a special criminal session of superior court Tuesday afternoon at Putnam, sentenced to a year at the state reformatory in Cheshire, and through the mercy of the court sentence was suspended and placed in care of a special probation officer for a year, was again arrested this afternoon by State Trooper Royal V. Scranton of the Danielson state police barracks on a charge of operating a motor vehicle while under the influence of intoxicating liquors.

Officer Scranton was en route to a court session in North Grosvenordale this afternoon, when in Mechanicsville he came upon a Ford car which was being operated in a peculiar manner. Lapointe was immediately placed under arrest and taken to the Putnam police station. Lapointe was later arraigned in a North Grosvenordale justice court and bound over to the superior court under bonds of $2,000.

Political embers that have been smouldering during the past month burst into flame today when it became generally known that the democrats had placed a full ticket in the field for the first time in several years. The nomination of James J. Charron of Smith street, local business man, as candidate on the democratic ticket for the office of judge of probate came into the republican camp this morning as a bomb shell and its explosion started the republican workers on their trip in an effort to defeat the ticket and return Judge Henry N. Benoit to office.

The democratic slate was adjudged one of the strongest ever presented and every effort is to be made to defeat it at the polls on election day.

J. Otis Fox and Leon A. Talbot, democratic candidates for general assembly were assured the nominations as their party choices several weeks ago and both have been doing considerable preliminary campaigning. Mr. Fox is the son of the late John O. Fox, former representative to the legislature from Putnam. Mr. Talbot's political aspirations came a few weeks ago when the party leaders came to him and urged him to run for the office. His nomination was favorably received this morning by the members of the party, who termed him as a strong candidate for the ticket.

Five hundred miles of new wires for use in the improvement of telephone service will be strung within the boundaries of the city of Putnam during the coming month by the line gangs, which forces have been augmented for the project, it was said here today.

On Marshall, South, Church, Grove, School and Canal streets new poles are being erected to carry the wires.

Judge Edward G. Yeomans of the superior court today awarded a decision in the case of David Meyer of Brooklyn vs. The Bulgers Globe Insurance company of Hartford. The case was tried in court yesterday. The plaintiff was awarded $1,000 for damages sustained by him when his store in Brooklyn burned to the ground last March in addition to interest accumulating since April 1, on the principal.

Edward Meagher of Thompson, arrested last night by State Policeman Royal V. Scranton of Danielson, was presented in justice court in North Grosvenordale this afternoon and was found guilty of abandoning a car on the highway. He was fined $5 and costs of court.

The Putnam republicans will gather at a rally on next Monday evening, Oct. 22, at the Victory theatre and will listen to an address from United States Senator Hiram Bingham, the principal speaker of the evening. The other speakers will be Edward Donnelly, secretary to former United States Senator Calder of New York.

The French republican population of the city will be afforded an opportunity to hear a speech in their native tongue when Attorney Harry B. Gaucher of Willimantic takes the floor in favor of the Hoover-Curtis cause.

A representative gathering of the parents of the Putnam school, children met at the Putnam high school last evening and later attended a Hallowe'en party sponsored by the Parent Teachers' association.

Entertainment was in charge of Mrs. L. Edwin Hill, Mrs. James F. English, and Miss Esther Wells, district nurse. The evening was principally devoted to the playing of the seasonal games.

Mrs. J. Dyer Potter, Putnam's only representative at the American Legion convention held at San Antonio, Texas, returned to her home in this city Tuesday evening. Mrs. Potter was a delegate from the Woman's auxiliary of the Anselm Mayotte post, No. 18.

Dominick Martino, accidentally shot with a rifle by a playmate last Friday afternoon, and who has been at the Day Kimball hospital recovering from the effects of the lead shell, was sufficiently well enough today to warrant his being discharged from the institution.

WARRENVILLE

Justin Burrill and Fred Chism were nominated for representatives at the republican caucus held last week. Ed Buck and Norman Baker are the democratic nominees.

Miss Gladys Bassett spent the week end with her sister, Mrs. Walter Richardson, at the Ridges, Willimantic.

Mrs. Heringer, Miss Lillian Heringer and William Heringer of East Hartford visited Mrs. Ellen Weeks and O. P. Durkee Saturday.

Webb Warren visited relatives in Vermont last week.

E. B. Verney chose as a text Sunday morning the twenty-first verse of the eighteenth chapter of Exodus and spoke on the topic "The Christian in Politics." He also gave the children a sermon to teach that all good things are worth work.

Mr. and Mrs. Gono Hattin of Pomfret and Mr. and Mrs. Frank Busse and two children of Willington visited Otto Hattin Sunday.

Mr. and Mrs. Leo Cannon of Hartford spent the week end with Mr. and Mrs. Marshall Lawton.

Mr. and Mrs. Harlow Eastman of Hartford were week end visitors with Mr. and Mrs. Clarence Barlow.

Several from here attended Stafford fair.

Bumsteads Worm Syrup

"To children as a dose of sugar." Whole directions are inclosed. It NEVER FAILS. Regular bottles, 35c. The size of SANTONIN tablets, 35c. Blood sixty years. Tablets, 60 cents, or by mail, 65c a bottle.

Dr. C. A. Venatzel, M. D., Philadelphia

JEWETT CITY

BOTH PARTIES PREPARING FOR POLITICAL RALLIES

(Special to The Bulletin)

JEWETT CITY, Oct. 17—Conferences were held Tuesday evening by the democratic and republican town committees, relative to the coming public political meetings. Wednesday, Oct. 24, has been selected by the democratic committee and Wednesday, Oct. 31, by the republican. Manager John F. Barnett of the Finn Opera house has offered the use of the theatre for both rallies free. The republican plans as far as perfected provide for the main address of the evening by Norman Stevens, ex-mayor of Hartford. Other speakers will be Mrs. Edith Cook, New Haven, one of the leaders in the interests of the woman's vote, and John Koulas, who may address the meeting in Polish. State's Attorney Arthur M. Brown will be chairman. George H. Bradford of the republican state committee for this district, was in town Tuesday in the interests of the republican rally. Further plans will take care of the music and fireworks, with every indication that both parties contemplate a regular old-time celebration. The democratic committee is Edward Blake, Timothy E. Shea, Lionel E. Boucher, the popular democratic nominee for representative, Dennis Grimm, William McGovern, John F. Barnett. The republican committee is W. B. Montgomery, L. G. Buckingham, Felix Guilett, Mrs. Dona Ballou, Rev. G. F. Goodenough.

Film's tonight, attractive children's dancing act. Two feature pictures.—adv.

Local radio listeners tuned in on Sedalia, Mo., Tuesday evening, for Governor Smith's campaign speech. Just previous to the opening of the rally a terrific thunder storm visited that city. Some of the big sets here picked up the loud claps of thunder, and later in the course of the address heard the lightning strike.

Two large audiences at the Finn theatre were delighted with the film leader, Betty Geste.

Flying Circus, Sat. and Sun., Oct. 20-21. Exhibition flying and passenger flights. New planes. Experienced pilots. Flights, $3 and $5 each. Weather permitting. Roode's Plain, Plainfield Rd. Ample parking space.—adv.

Automobile parties and those who stroll along the outlying district roads find the early fall foliage colors of striking brilliance. The varied tints to be seen on the hillsides across the Quinebaug from the state highway cannot be surpassed for attractiveness.

Wednesday, after a cloudy morning, proved a fine day, with the temperature up to 74 degrees at 1 p. m. The lowest reading this fall was 42.

The Women's auxiliary of the American Legion post met Monday evening and re elected its officers: President, Mrs. E. M. Gray; vice-president, Mrs. E. R. Slocox; secretary and treasurer, Mrs. Adelbert Babcock, and chaplain, Mrs. N. J. Babcock.

Furnished rooms, all improvements, to rent. Malek Blk., Main St.—adv.

Mrs. G. H. Prior wants Wednesday to Pottstown, Pa., where she is to address the Montgomery county King's Daughters conference and also to speak to the Junior high school pupils. She will attend a reunion and anniversary of the state secretary, Mrs. Boyer's own King's Daughters circle.

Let the A. D. Tripp Co. take care of your cord wood requirements.—adv.

A letter received by Mrs. George Sparks from Mrs. Lydia Lewis, who is living at the Woman's Relief corps home, Cromwell, stated that she is 93 years old and has just been made a voter. Mrs. Lewis has been very ill and is unable to walk and her sight has failed greatly.

A hallowe'en social is to be the lecturer's program at Pachaug grange this (Thursday) evening.

SOMERS

Rally day was observed in the church and Sunday school Sunday with a good attendance at both services. Rev. E. R. Jones' sermon subject was "The Church." A large number of boys and girls of the 'Go To Church Band received pins for an unbroken church attendance. The group with the longest record was for 20 months.

Rev. Adam T. Jones is to speak at the father and son banquet at the Methodist church, Thompsonville this (Thursday) evening.

The Ladies' Aid society is to hold a business meeting at the home of Mrs. B. S. Bugbee Tuesday afternoon.

Ira B. Kibbenge, 86, died at his daughter's home in Springfield, Oct. 5th. He spent his life in Somers, until his wife died about 15 years ago. He leaves four sons, Charles, George, Frank and Howard of Springfield and four daughters, Mrs. Bertha Miles, Mrs. George Hodges of Thompsonville, Mrs. Thurston Cooley of Springfield and Mrs. Emma Prior of Somers, eight grandchildren and four great-grandchildren. Burial was in the West Cemetery, Somers.

Elsie Jones of Harrington Park, N. J., was a recent guest of his son, Rev. E. T. Jones, at the parsonage.

Mrs. Glenn R. Smith of Bristol, R. I., has been visiting local people.

Miss Daisy White and William T. Jones of Hebron were guests Sunday of Mrs. William C. White.

Mrs. Burt Cooley who has been ill is slightly improved.

Rev. and Mrs. Fred Thayer of Massachusetts were holiday guests of the former's parents, Mr. and Mrs. E. Lewis Thayer.

Miss Elsie L. Burdon has been visiting her sister, Mrs. Ernest Avery of North Sutton, N. H.

WILSONVILLE

Miss Ella Sobasik is in Webster with her sister for a short time.

Miss Wilkes and brother of Thompson called on friends here Monday night.

Mrs. Nellie Dodge and daughter of Webster were with local friends Monday.

Mrs. Sobasik was in Webster Tuesday.

Mrs. Keigan has entertained her uncle from Worcester for a few days.

Mrs. Ducarlie has returned from Putnam hospital where she was a patient for two weeks.

"We're Considerate of Busy Husbands"—For Evening Appointments Call 3050

SPECIAL SALE

KROEHLER

Davenport Beds and Living Room Suites

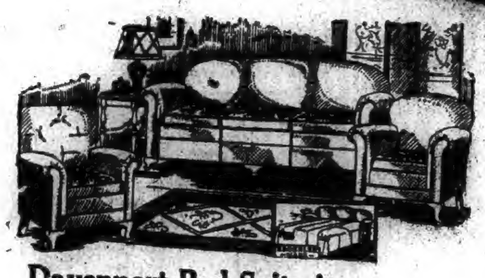

Davenport Bed Suite in Jacquard Velour—$135.00

Three-piece davenport bed suite—davenport opens providing a full size restful bed—priced especially low for this sale.

EASY TERMS

The Largest Kroehler Sale We Ever Held

Without a doubt this is the largest Kroehler Sale in our history. New and old customers have found exceptional bargains in this beautiful display of genuine Kroehler Furniture. Our prices are very low and our terms are made to meet your requirements—a small down payment delivers your suite—balance in twelve months.

All the New Styles

New Fabrics

Select your New Suite NOW

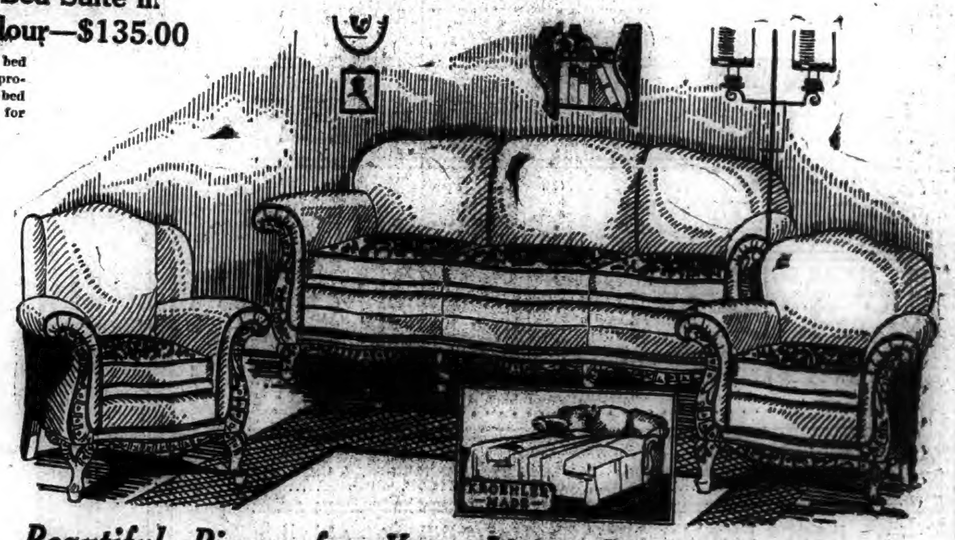

Beautiful Pieces for Your Living Room—an Extra Bedroom—Davenport Bed Suite in Mohair—from $195.00 up

Note the graceful design of this three-piece davenport bed suite in mohair—reversible cushions in rich designs. One easy motion reveals a full size bed concealed beneath the cushions. If you need an extra bedroom for your home be sure to see this davenport bed suite—distinctive pieces for your living room and a space saving davenport bed.

Richly Carved Hardwood Frame

Reversible Cushions in Moquette

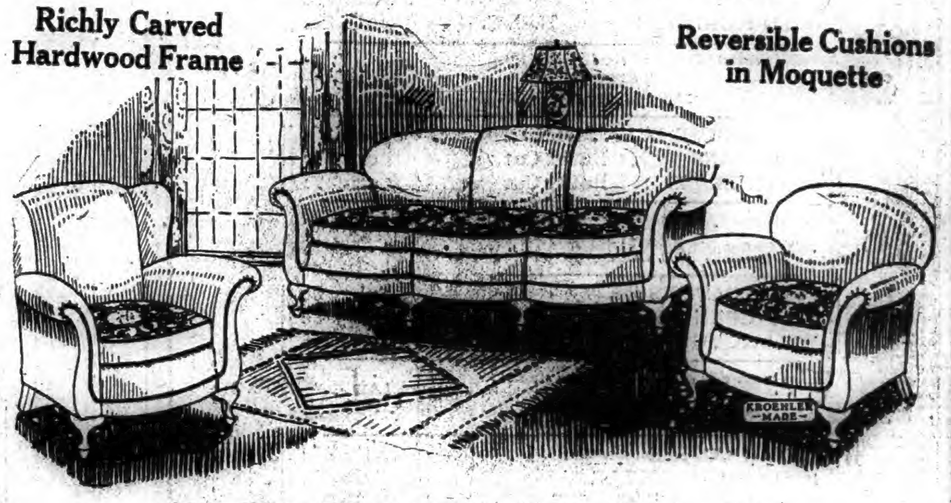

See This Distinctive Living Room Suite —Three Pieces in Jacquard Velour—$119.00

One of the many delightful new Kroehler Living Room Suites we have just received. The three large pieces are upholstered in jacquard velour—a new three-tone fabric—with reversible cushions in damask. A comfortable beautiful davenport and two big restful chairs—the price for the three pieces is only $119.00.

The Silberman Furniture Store

37-41 MAIN STREET NORWICH, CONN

WESTERLY

PHOTO CARDS OF ZEPPELIN RECEIVED FROM LAKEHURST

(Special to The Bulletin.)

WESTERLY, R. I., Oct. 17—George P. Cella of Pawcatuck, on a visit to relatives in New Jersey with New York friends, Mrs. J. L. Walsh and Miss Collinson, has sent Westerly friends real photograph post cards from Lakehurst, N. J., of the giant dirigible Graf Zeppelin. He states that they were able to get within ten feet of the big ship and as he sent cards the officers and crew of the airship were signing their names on cards, handkerchiefs and on anything within reach. It was a great sight to see the big ship.

Workmen have been busy the past week renovating the interior of the shop of Michael D. G. Papalia on High street, gutted by fire several weeks ago. A new show window frame and wider street entrance replace the old.

Scaffolding has been erected on the ten-story grain elevator of the C. W. Campbell company, located between the New Haven railroad tracks and Coggswell street, in Pawcatuck. New side cheathing is to be placed on the building.

WERE MARRIED IN ENGLAND—WILL NOTE GOLDEN WEDDING

(Special to The Bulletin)

WESTERLY, R. I., Oct. 17—Mr. and Mrs. John Martin of Burdick avenue, Pawcatuck, are planning the observance of their 50th wedding anniversary Friday, to begin with a dinner at 6 p. m. at the home. They were married Oct. 19, 1878, in England. Special guests will be two brothers, Herbert Martin of Hartford and Alfred J. Martin of Newport, R. I. Later in the evening Mr. and Mrs. Martin will be tendered a reception by friends and relatives at the Lorraine Community house, Mechanic street.

George McKinley of Pawcatuck, on a motor trip which will eventually take him to the Pacific coast, writes Westerly friends from Bethlehem, Pa., that it is a quiet section of country, very warm, and that the mountains are a wonderful sight.

In Westerly probate court, Tuesday afternoon, Judge Edward M. Burke disposed of matters as follows: Estate of Patrick B. McNelly. Inventory received, examined, allowed and ordered recorded. Petition granted to sell articles listed for not less than $1,000.

Estate of Francesca Digangi. First and final account of administrator, received, examined, allowed and ordered recorded. Petition granted administrator to sell shares of minors to mother.

At the adjourned probate session, Wednesday Judge Burke considered further probate matters. In the estate of Charles W. Richmond, petition previously received to cancel existing bond was granted. The new bond was fixed at $400.

Funeral services for George W Andrews were held Tuesday afternoon at 3 o'clock at his home, 158 High street, conducted by Rev. Lewis A. Walker, pastor of Calvary Baptist church. The bearers were Orlando R. Smith, W. Ward Sherman, Howard Chase, Brainard Caverly, Edward W. Smith and Franklin C. Smith. Burial was in River Bend cemetery.

Westerly Grange, No. 18, Patrons of Husbandry, Tuesday night at Grange hall, Avondale, observed Neighbors' night. High Priest of Demeter, Charles M. Gardner, was present and gave an interesting talk. Solos were sung by Isabelle McKenzie and Stella Main. They were presented flowers by George Brooks of Mystic Grange. After the program sandwiches, cake and coffee were served. Patrons were present from Westfield, Quidnessett, Groton, East Hartford, Mystic, Stonington, North Stonington, Ashaway, Hope Valley, Quonochontaug, Richmond, Perryville, Anthony, Westport, Barrington, Woodridge, Preston, Old Warwick, and Rocky Hill.

Budlong Woman's Relief Corps, No. 2, conducted a whist at the home of Mrs. Sophia Church on Clark street Tuesday evening. The prizes were won by Mrs. Brown and Mrs. Kelly. Mr. Ahern and Mr. Moussie. Sandwiches, wafers and coffee were served.

Miss Adela C. Martin, librarian of Westerly Public library, has announced a schedule of hours during which the art gallery and museum in the new addition to the library will be open to the public. The art gallery will be open Mondays and Tuesdays from 3 to 6 p. m.; Wednesdays, Thursdays and Fridays from 3 to 5 p. m., and Saturdays from 7 to 9 p. m. The museum will be open Saturdays from 2 to 5.

Mrs. Joel P. Sherman left Wednesday to visit in Boston and Beverely, Mass.

Richard Kirk, called to Albany the first of the week by the serious illness of his sister, has returned to Westerly.

Miss Elizabeth D. Kelsey returned Wednesday afternoon to resume her duties in the treasurer's office of Amherst Mass. college, after a few days' visit with Westerly relatives.

Russell Francis completes his duties this week end with the Westerly branch of the American Railway Express company, to become driver for a taxi service of Westerly and Watch Hill.

Miss Annie MacDonald of Babylon, Long Island, N. Y., returned to Providence Wednesday morning after being the guest of Mrs. Orlando R. Smith.

George Albert Stoddard, Mr. and Mrs. Oliver W. Stoddard, Edward W. Sisson and Raymond Sisson, are members of a motor party to leave Westerly Saturday morning for Bangor, Me. From here Mr. and Mrs. Stoddard will proceed to Mrs. Stoddard's home in Nova Scotia. The other members of the party are to proceed by team a hundred miles into the woods to a camp for two weeks' hunting.

This (Thursday) evening Grand Regent Thomas Carr and suite of the grand council of Rhode Island will make an official visitation to Granite City camp, No. 177, Royal Arcanum.

Oct. 15, George R. Brown and wife, Ida M. Brown sold to Michele DiNapoli and wife, Francesca, land on the west side of Franklin street adjoining lands of John Dobridnia, together with buildings and improvements.

Oct. 16, Westerly Realty Co. sold to Marion Pucci, Lot No 1, plat of land of Charles L. Fontana, et al, at Pleasant View.

In Westerly Monday Ethel Legata Pearson became the bride of Joel Spencer Wingate of Lawrenceburg, Ind. The ceremony was performed by Rev. Lewis A. Walker, pastor of Calvary Baptist church.

Mrs. Bessie S. Mayne left Wednesday for Boston to proceed to Hopkinton, N. H., for a short vacation trip.

Raymond E. Taber is taking his vacation from his duties in the William H. Geodgeon store.

Mrs. J. Ernest Young has left for Brooklyn, N. Y., for several weeks' visit.

Mr. and Mrs. George B. Taylor, of Framingham, Mass., former well known Westerly residents, visited with friends in town on Wednesday.

Mrs. Eva M. Horsman has left for Boston and a visit at her former home, Beverly, Mass.

Mrs. H. J. Kelsey returned Wednesday to her home in Amherst, Mass., after a brief visit with Westerly relatives and attending the funeral of her sister-in-law, Mrs S. J. Doty, in Providence Tuesday.

HOOVER-CURTIS CLUB HOLDS INSPIRING RALLY

(Special to The Bulletin)

WESTERLY, R. I., Oct. 17—A republican rally was held in Westerly Town hall this evening under the auspices of the Hoover-Curtis club. Thomas McKenzie, president of the club presided. Candidates for state offices were on the speaking program, having been the dinner guests of the committee in charge of speakers previous to the rally. A general invitation to attend had been given republicans, not members of the club, democrats and independents.

City Solicitor James G. Connolly of Pawtucket, candidate for lieutenant-governor, made his opening campaign speech in Westerly and his appearance on the list of speakers increased the interest in the rally.

Other speakers included State Treasurer George C. Clarke, Attorney-General Charles P. Sisson and Mrs. Roy Rawlings of Richmond, wife of the speaker of the house of representatives.

Study Grocery Demands

WASHINGTON (AP)—The department of commerce has undertaken a study of consumer demand to groceries so that the grocer may have at his finger tips information that will help him to prevent the accumulation of larger stocks of certain items that he can sell.

It's no wonder that some women look faded—they are always casting withering glances at the men.

STONINGTON

THE VITAL STATISTICS FOR PAST MONTH ANNOUNCED

Vital statistics for September in the town of Stonington show Marriages 7, births 14, deaths 9.

Mr. and Mrs. Andrew McGowan have returned to Hartford following a visit here with relatives.

At the annual fair of Pioneer Hook & Ladder company the local companies will be guests this (Thursday) evening. There will be a street parade headed by Stonington band.

Mr. and Mrs. Henry R. Palmer have closed their home here and have gone to Providence for the winter.

David Pulsifer of Philadelphia was a visitor here Tuesday.

Mr. and Mrs. Theodore Dewhurst and daughters June and Doris have returned from a vacation spent in Palmer, Mass., and in the mountains of New York state.

FUNERAL

Mrs. Jennie C. Hitchcock

Mrs. Jennie Collins Hitchcock, born in and for many years a resident of Stonington, died in New York Oct. 14. Funeral services were held at her home in New York Tuesday morning and burial was in Springfield, Mass. She was a cousin of Mrs Ellas B. Hinckley, of Stonington.

Ruth chapter, O. E. S., is to meet this (Thursday) evening.

Volley ball will again be played in Stonington this year. Teams have been formed by the firemen, merchants, Stonington high school and Mistuxet club. Games will be played in the Community house. The series proved very popular last winter.

Plans have been made for the polling place, Nov. 6 to be on the lower floor of Stonington Community house. This will make it easy for a number of people to vote who have been unable to climb the stairs at Borough hall.

Marine contractors from Groton are to build a bulkhead extending from the recreation pier southward to the so-called sail wharf, recently purchased by T. W. Cutler. This will add much to the property of Messrs Fort, Cutler and Anderson.

H. Burbine of Fishers Island was a visitor here on Tuesday.

E. J. Smith of Boston was a business caller here Tuesday.

CHAPLIN

A special town meeting held in the town hall Monday evening at 7.30 was largely attended. It was voted to take the state aid grant for roads.

J. Wilbur Lanphear, who has been caring for an invalid at Bridgewater for about a year, is home for a stay of two weeks.

Mr. and Mrs. Lou Neff of Brooklyn, N. Y., are staying at J. W. Lanphear's for a number of days.

Sveral from this town attended the Stafford fair.

Miss Jessie A. Smith of Glastonbury was a visitor in town over the week end.

An unusual number of airplanes have passed over the town during the week.

WHAT WILL IT DO?

Women are saying: "Pinkham's Compound keeps me fit to do my work." "I was nervous and all run down. Now I eat better and sleep better—". "It helped my thirteen year old daughter."—"I took it before and after my baby was born." —"I am gaining every day."

Lydia E. Pinkham's Vegetable Compound

POETRY

October

Every minute of October
Is a moment set in pearls
And the leaves, all molten golden,
Are a crown of flame, girls
Dancing on their toes and singing,
Yellow leaves come hurrying by.
Now, did you ever see one dancing
In some grassy niche to die.

Every hour of October
Is a filmy vignette,
All the trees are empty sonnets
Autumn has not written yet;
Tripping, are purple asters
Hurried in my garden lanes,
Fearing Autumn's frosty scale
That some night will die them down.

Eve, day of blonde October
Is a testimony said
Of God's fearless architecture,
Dripping silent words of gold,
Floating through the air at twilight
Half uncertain where to go,
Leaves, without a destination,
Are like loves we never know.

—Peggy Field, in Detroit News.

The Explorers

Once more we've yearly tribute paid
To memory of the dauntless
(There may have sandemy others been)
Who westward sailed uncharted seas.

Same moment world watched eagarly
(From wireless)
The stately ship which westward pushed
Around or through the storms of skies.

At moment came it warmly gave
Hail and farewell as out to sea
Byrd sailed with ship, cog, plane, to dare
Antarctic ice waste's mystery.

Aye, ever bright the flame,—though but
Envy or praise in average breast,—
To span the void, to plumb unknown,
High, far, alone, in deathless quest!

—B. F. Griffin, in Boston News Bureau.

HUMOR OF THE DAY

He—Wouldn't you like to hear me sing "Because I Love You"?

She—No; if you love me, please don't sing.—Answers.

"June is marrying that X-ray specialist."

"What can he see in her?"—London Calling.

Cook (to clergyman's wife on Monday morning)—And what is to be done with the soup that was saved, ma'am?—Boston Transcript.

Prospective Purchaser—What an odd room this is, with no ceiling and open to the sky.

House Agent—Yes; it's a shower-bath room. The house was built by a Scotchman.—Home Seeker.

"Return to school I much enjoy,"
Said little Bennie Blatt.
The teacher smiled and said, "Dear boy,
You'll make a diplomat."
—Washington Star.

Mother insisted that Betty take her small brother Ted with her to the children's party. This fussed Betty not a little and finally she said fretfully: "Well, mother, how is I ever goin' to say I had a nice time when I come away if I take him?"—Chicago Tribune.

An Irishman who was an eligible bachelor visited a widow in the district every evening and had tea with her. A friend suggested that he should marry her.

"I have often thought about it," he said, "but where would I spend the evenings then?"—Washington Star.

Punch is printing some flowers of American speech. Here are two examples:

Fair New Yorker (disappointed in celebrity who has taken her to dinner)—Say, you're rather a dim bulb tonight, aren't you?

Fascinating American (to partner, after a delightful dance)—Gosh! That was great. Now we'd better park our frames a spell after that.—Boston Transcript.

KALEIDOSCOPE

Babylon was once the world's chief gem market.

The American dollar of 1804 is rarer than many ancient Greek coins.

Women in Iceland retain their maiden names after marriage, if they wish.

The army and navy flying schools require that their students spend at least 300 hours flying.

The French army's slightest soldier among this year's conscripts is Emile Lmsbonniere, a 51-pound Norman, four feet tall.

Texas has 11,771 unprotected grade crossings, the largest number in any state, while Rhode Island has only 53, the smallest number.

In the Manchu dynasty the right to store natural ice for use in hot weather was restricted to a few princes of China, who sold ice to the public.

When Daniel G. Benson of Bernard, Me., found a large piece of whalebone on the beach he remembered helping his father and grandfather haul ashore, 60 years ago, the carcass from which it came.

For seven years James E. Hudson, Negro, has served without pay as assistant chaplain at the Kentucky reformatory. Now Hudson, who runs a restaurant during the week, seeks to be chaplain. He has missed only five Sundays in seven years.

Twenty-six marble fireplaces, all imported from France and England, are in Wingwood house, new mansion at Bar Harbor, Me., of the Edward T. Stotesburys of Philadelphia. In the basement are five air furnaces, and each room is electrically heated.

Work has been started on the demolition of the Jesuits' church at New Orleans, one of the most widely known church structures in the United States. The wrecking was made necessary by the weakening of the structure due to the erection of large office buildings near by. It is estimated that 1,500,000 people visited the church annually. A new church, costing $400,000, will replace it.

A diamond ring and a ruby ring dropped into a hole in the wall of a Jackson (Mich.) hotel 25 years ago have just been recovered by workmen razing the structure. A man named Hawes now says he took the rings from his mother, and, boylike, poked them into the hole from which they could not be recovered. Hawes asked the workmen to watch for the rings when they tore down that section of the wall, and by sifting the debris the valuables were recovered.

RELIEF FROM CURSE OF CONSTIPATION

A Battle Creek physician says, "Constipation is responsible for more misery than any other cause."

But immediate relief has been found. A tablet called Rexall Orderlies has been discovered. This tablet attracts water from the system into the lazy, dry, evacuating bowel called the colon. The water loosens the dry food waste and causes a gentle thorough, natural movement without forming a habit or ever increasing the dose.

Stop suffering from constipation. Chew a Rexall Orderlie at night. Next day bright. Get 24 for 25c today at the nearest Rexall or Liggett Drug Store.

EXCEPTIONAL WEEK-END VALUES

A&P ESTABLISHED 1859 "WHERE ECONOMY RULES"

AT THE CONVENIENT A&P STORES WHERE QUALITY AND SERVICE ARE FIRST CONSIDERATIONS.

FINE GRANULATED SUGAR 10 lbs 55c

FANCY MAINE POTATOES 120 lb. Bag $1.49 or 15 lbs. 19c

SUGAR CURED, SLICED BACON lb 29c

FANCY SELECTED EGGS ..... Every Egg Guaranteed ..... doz. 39c

LOW PRICES ON TEAS FORMOSA MIXED ½ lb. pkg..... 25c OUR OWN TEA ½ lb. pkg. 19c ORANGE PEKOE, INDIA CEYLON, ½ lb. pkg..... 29c

SOUR PICKLES Mixed Gherkins or Dill qt jar 29c
SWEET PICKLES Gherkins or Mixed qt jar 33c
LEMON PIE FILLING D & C pkg 10c

Your choice of seeded or seedless, at a low price! Raisins DEL MONTE 3 PKGS 25c

MY-T-FINE DESSERT pkg 10c
KIRKMAN'S SOAP 2 cakes 13c
OREO SANDWICH N. B. C. lb 32c

Specially selected cleaned rice! Rice FANCY BLUE ROSE 3 LBS 19c

WHITEHOUSE EVAP. MILK 3 cans 25c
WAX BEANS Buffet Cut can 9c
GREEN BEANS Buffet Cut can 9c

From Alaska's finest waters — the taste tells! Salmon FANCY RED CAN 25c CHOICE PINK 2 CANS 35c

POST TOASTIES pkg 8c
POST CORN FLAKES pkg 8c
MELLEX TOOTH PASTE tube 19c

Makes wash day easier — removes stains! Duz THE OXYGEN SOAP LARGE PKG 19c

BOKAR COFFEE lb tin 45c
RED CIRCLE COFFEE lb 41c
EIGHT O'CLOCK COFFEE lb 37c

AUNT JEMIMA. For autumn breakfasts! Pancake Flour 2 PKGS 23c

VERMONT MAID SYRUP bot 23c
MAPLE SYRUP A & P 11 oz jar 25c

Royal Lunch Crackers—N. B. C. 2 lb. car. 30c

GRANDMOTHER'S. The tasteful health loaf! Whole Wheat Bread LARGE LOAF 9c

The flavorful loaf that's always fresh! Grandmother's Bread LARGE LOAF 8c

THE GREAT ATLANTIC & PACIFIC TEA CO.

We Will Pay You to _____

Help Us Move

After little More Than One Year in Norwich, Your Patronage Has Increased Our Business to Such Proportions That We Are Forced to

Move to Larger Quarters

To Transport INTERSTATE'S big stock of Furniture to Our NEW HOME is a costly job. So we're going to "pay" the people of this vicinity to help us get ready by offering

OUR ENTTIRE STOCK OF FURNITTURE AT SACRIFICE PRICES. MANY ITEMS 'WAY BELOW COST. Reductions as Great as

Half Price!

Watch for PROOF of This Announcement in TOMORROW'S PAPER

This REMOVAL SALE offers us the opportunity of showing our gratitude for your patronage.

The PRICE CUTS we are making will prove our sincerity!

B. N. KANE, President

Interstate FURNITURE COMPANY

Present Location
Shetucket Street
At Water Street
Norwich, Conn.

RADIO PROGRAMS

Thursday, Oct. 18

476—WJZ—[illegible]

10:00 a. m.—Copeland hour.
10:30 a. m.—Talk—Republican Committee.
10:45 a. m.—The Blue Birds.
11:00 a. m.—Forecast; cookery school.
1:00—Park Central music.
2:00—Weather; Menu—Mrs. Julian Heath.
2:20—Parents' talk.
2:30—Meat Council talk.
2:40—Band music.
3:45—Which College?—Rita Halle.
4:00—Studio program.
4:30—Tea Tipers.
5:00—Studio program.
5:30—Stock market closing prices and quotations; financial summary of the day; Cotton Exchange closing prices and quotations; State and Federal agricultural reports and summary of programs.
5:45—Michel Sciapiro, violin.
6:00—Manger Orchestra.
6:30—Seibert hour.
7:00—Time; orchestra.
7:00—Time; orchestra.
8:00—Retold Tales.
8:20—Champion Sparkers.
9:00—Milady's Musicians.
9:30—Maxwell Orchestra.
10:00—Longines time.
10:01—Michelin hour.
10:30—Blue Danube Nights.
11:00—Slumber music.

422—WOR—710

6:45 a. m.—Lion Milkmen.
8:00 a. m.—Chimes; news weather.
9:00 a. m.—Jean Lambert Dale.
9:40 a. m.—Morning musicale.
10:00 a. m.—Alfred W. McCann.
11:00 a. m.—Tavannes time.
11:01 a. m.—Beauty talk.
11:20 a. m.—News flashes.
2:30—James Woodside, baritone.
2:45—Health talk.
3:00—Sessions chimes.
3:01—Sid Reinberg, piano.
3:15—Books—Meredith Page.
3:30—Emil Velasco, organ.
5:15—Morgan Trio.
5:45—Psychology talk.
5:50—Newscasting.
6:00—Tracy Prentice, tenor.
6:10—Stage stuff.
6:29—Shelton dinner concert.
6:45—Sports talk.
7:00—Levitow's Orchestra.
7:45—MacGregor in Kilts.
8:00—Sessions chimes.
8:01—Radio Minute Men.
9:00—Recollections.
9:30—WOR stock company.
10:00—Bamberger Little Symphony; Veronica Wiggins, contralto.

492—WEAF—610

6:45 a. m.—Health exercises.
8:00 a. m.—Morning devotions.
8:15 a. m.—Parnassus Trio.
8:30 a. m.—Cheerio.
10:30 a. m.—The Nationalettes.
11:00 a. m.—Parnassus Trio.
11:15 a. m.—Household Institute.
11:30 a. m.—Studio program.
11:45 a. m.—Good-Looking Floors—Mrs. Champ Randolph.
12:00 m.—Orpheus Trio; Myrtle Leonard, contralto.
12:30—Markets; weather.
12:45—Pennsylvanians music.
1:45—Studio program.
2:15—Parnassus Trio.
2:15—Charm—Sara Olds.
2:30—Studio program.
4:00—Girl Scout Convention—Mrs. Birdsall Edly.
4:15—Gotham Trio.
4:30—Twilight hour.
5:30—Bill and Jane, duets.
6:00—Waldorf-Astoria music.
7:00—Mid-Week Hymn Sing.
7:30—Coward Orchestra.
8:00—The Song Shop Quartet; orchestra; soloists.
8:30—Hoover Sentinels; quartet; orchestra.
9:00—Republican Committee.
9:30—Swanee River music.
10:00—Halsey Stuart Orchestra; talk.
10:30—Howard time.
10:31—Palais d'Or Orchestra.
11:30—Park Central Orchestra.
11:00—Time; news; weather.
11:05—Heigh-ho Orchestra.
11:30—Specht's Orchestra.

272—WFI, Atlantic City—1,100

1:00—Chelsea luncheon music.
6:45—Organ recital.
6:55—News flashes.
7:05—Shelburne music.
7:45—Castillians' Orchestra.
8:15—Correct time.
8:16—Evening organ recital.
9:15—Ambassador Orchestra.
9:45—Subway Boys.
10:00—Dance selections.
10:30—Time; orchestra.
11:00—Silver Slipper Orchestra.
11:30—Follies Bergere Orchestra.

535—WTIC, Hartford—560

6:00—Republican talk.
6:26—Summary of program; news.
6:30—Sea Gull Dinner Group.
7:00—Piano recital.
7:15—Program; same as WEAF.
8:00—Forham's program.
9:20—Musical program.
8:30—Musical program.
9:00—Republican program.
9:30—Musical program.
10:00—Same as WEAF.
10:30—Dance Orchestra.
11:00—News; weather.

484—WJAR, Providence—620

7:20—Weather report.
7:25—Same as WEAF.
8:30—Chiropractic talk.
8:35—Hawaiian Island Quintet.
8:50—Public roads talk.
8:55—Weather report.
9:00—Same as WEAF.
10:30—News.

333—WBZ-WBZA—900

Springfield-Boston.

10:00 a. m.—Copeland hour.
10:30 a. m.—Republican campaign program.
10:45 a. m.—Morning musicale.
10:50 a. m.—Beauty and Health.
11:00 a. m.—Forecast School of Cookery.
11:30 a. m.—Town Shoppes—Dorothy Randall.
11:40 a. m.—Musicale.
3:30—Auction bridge secrets.
4:00—Market reports.
4:15—Ampico musicale.
4:30—Republican program.
4:45—Ampico.
6:00—Sessions chimes Statler organ.
6:25—Weather man.
6:26—Infantile Paralysis—Dr. Arthur T. Legg of Harvard.
6:40—International Boys.
6:55—Alden radio advice.
7:00—Political sidelights.
7:10—Statler Orchestra.
7:35—World Book.
7:30—Tipica Orchestra.
8:30—Champion Sparkers.
9:00—Springfield show.
9:30—Same as WJZ.
10:00—Longines time; Michelin hour.
10:20—Spor-o-grams.
10:35—Weather man; McEnelly's Orchestra.

316—KDKA, Pittsburgh—950

4:15—News items.
4:30—Stock Exchange quotations.
5:00—Time; markets; live stock, wool, principal cotton markets and New York sugar.
5:30—Salvation Army program.
5:55—Theatrical calendar.
6:00—Time; newscasting.
6:15—Program.
6:30—Bestor's Orchestra.
7:00—Chimes; University of Pittsburgh address, Watching a Football Game—John Bain Sutherland.
7:15—Same as WJZ.
7:30—Kemble and Mills, duets.
8:00—Same as WJZ.
10:30—Bestor's Orchestra.
11:00—Weather report.

508—WGY, Schenectady—590

6:45 a. m.—Same as WEAF.
12:55—Time signals.
1:00—Weather report.
1:02—Stock reports.
1:15—Weather report.
1:14—Produce market report.
1:15—Farm flashes.
1:30—Television transmission.
2:00—Van Curler Orchestra.
2:30—One-act play.
6:00—Stock reports; news items.
6:10—Charles William hour.
7:00—Footnotes—T. A. Cohen.
7:02—Dinner music.
7:15—Agriculture hour.
8:00—Same as WEAF.
10:30—Time; studio program.
11:00—Same as WEAF.
11:30—Organ recital.

NON-RESIDENT CLERGYMAN MAY PERFORM WEDDINGS HERE

The question has been raised whether a clergyman who is not a resident of Connecticut may perform the marriage ceremony in this state, in view of the fact that in Massachusetts this is not permitted. Dr. Charles P. Botsford, superintendent of health at Hartford, in whose department the marriage license bureau is located, explained today that the Connecticut law is clear on that point and differs from the Bay State statute.

In section 5267 of the Connecticut general statutes it provides that "ordained or licensed clergymen belonging in this state or any other state, so long as they continue in the work of the ministry may join persons in marriage." The Massachusetts law, as quoted by Dr. Botsford, states that persons may be joined in marriage by any ordained or licensed clergyman "who resides in the commonwealth and continues to perform the functions of his office."

Until 1812 Connecticut had the Massachusetts law which is thought to be a holdover from the early days when the states guarded more eagerly their sovereign independence.

SEPTEMBER BUSINESS IN NEW LONDON IMPROVED

Secretary Garlepy of the New London chamber reported as follows to the state chamber of commerce on the condition of business in September: Retail business in New London during September, 1928, showed an increasing activity and a marked improvement over September of last year. The local factories are operating the same as last month, about 70 per cent of normal. The building inspector reports 46 permits amounting to $118,917, 14 families provided for; showing a decrease over September, 1927, which showed 70 permits amounting to $224,138. Post office receipts for September, 1928, $14,404.32, an increase of $129.52. The number of real estate sales remained about the same as September of last year with prices about the same. For September, 1928, 1,826,140 kilowatt hours and 13,871,600 cu. ft. of gas were reported, an increase over September, 1927, of 202,128 kilowatt hours and 650,400 cu. ft. of gas. During September, 1928, electric meters installed totaled 10,326, [illegible] meters 7,312, an increase of 240 electric meters and 298 gas meters over September, 1927.

NORWICH TOWN

The Sunday school board of the First Methodist Episcopal church were guests Tuesday of Rev. and Mrs. George Warren Fetter at the parsonage Monday evening. A supper was served by Mrs. Fetter assisted by Doris Rose and Alice Brown. Following the supper the October business meeting of the board was held, the pastor presiding. Prayer was followed by the reading of the minutes of the previous meeting by the secretary, Inez Edmiston. The board voted to divide the class taught by Effie Ladd at her request and Mrs. Richard Carter was elected to take charge of the new class. The board voted to observe Sunday, Oct. 28th as Rally Sunday. It was voted that cards be sent to each pupil in the school by the teachers. A pin will be given each child or adult attending the Rally day exercises. A program is to be given at the Sunday school hour, each class taking part. Those present at the meeting were Supt. Lewis Aldrich, assistant superintendent, Florence M. Bennett; Mrs. Richard Carter, Effie Ladd, Mrs. Lewis Aldrich, Inez Edmiston, Doris Rose, Alice Brown and Rev. and Mrs. Fetter.

For Burial in Bridgeport

Undertakers Cummings and Ring sent the body of Mrs. Angelina Gardenia, 39, to her home in Bridgeport Wednesday. The woman committed suicide Tuesday by jumping into the Thames river near the Norwich state hospital.

MANDEL'S SHOE SHOP

6 Franklin Square — Norwich, Conn.

DRIVE FOR NEW CUSTOMERS

FRIDAY AND SATURDAY ONLY

FREE!

LADIES', MEN'S and CHILDREN'S COMFORT SLIPPERS, 75c to $1.50 value, with every pair of $2.95, $3.95 and $4.95 SHOES.

EXCLUSIVE AGENCY FOR EMERSON SHOES.

Looks like a $2000 car
Drives like a $2000 car
Rides like a $2000 car

STUDEBAKER'S New Dictator

$1185 to $1395

F.O.B. FACTORY

You have seen these smart, fast, new Studebakers on the road. Like many others, you have probably estimated their cost at $500 to $1000 above their actual One-Profit prices.

The world knows The Dictator's demonstrated speed and endurance—proved when it traveled 5,000 miles in 4,751 minutes, a record unequaled by any stock car under $1400!

Owners of the New Dictator are now enjoying the greatest improvement in riding comfort since balloon tires. For the New Dictator, like the Studebaker President and Commander, is equipped with Studebaker's exclusive ball bearing spring shackles. No squeaks and rattles—lubricant sealed in each shackle for 20,000 miles or more.

You may drive your New Dictator safely at 40 miles an hour the very day you get it—and at top speed hour after hour later on. You need change motor oil but once in 2,500 miles.

The New Dictator is its own best salesman. We invite you to drive one—see and feel the result of Studebaker's 76 years manufacturing experience combined with the genius of Studebaker's great engineering staff.

STUDEBAKER'S FOUR NEW LINES

The Erskine	$ 835 to $1045
The Dictator	1185 to 1395
The Commander	1435 to 1665
The President Eight	1685 to 2485

All prices f. o. b. factory

Car illustrated is The Dictator Royal Sedan, $1395. Regular Sedan with Artillery Wheels, $1265

T. N. M. LATHROP

84-86 NORTH MAIN STREET — NORWICH, CONN.

SUNDAY 7 P.M.
OLD COMPANY'S RADIO RECITAL
by
REINALD WERRENRATH
America's Foremost Baritone
Chime in WEAF and ASSOCIATED STATIONS

WEAF WEEI
WGY WCSH
WGR WTAG
WLIT WJAR
WFI WTIC
WRC

OLD COMPANY'S LEHIGH ANTHRACITE BEST SINCE 1822

THE LEHIGH COAL AND NAVIGATION COMPANY

THE PORTEOUS & MITCHELL CO.

October Sale

Blankets and Comfortables

And How Timely This Sale Is

Just when you need new Blankets and Comfortables. A new Fall collection, lovely colors added to a high standard of quality, awaits your choice.

A Three-day Blanket Sale

"Sunset" and Part Wool Blankets

72x80 "Sunset" Plaid Blankets, the well known "Nashua" manufacture, assorted colorings, fast, ideal as sheets for snappy nights—
Usually $1.25 each 95c

66x80 "Part Wool" Plaid Blankets, all in pairs, Nashua make, very fleecy and warm—
Usually $3.98 pair $2.95

72x84 (note unusually large size) Plaid Blankets, super quality, part wool, lofty and warm, unshrinkable—Value $7.98 pair $5.95

70x80 "Part Wool" Plaid Blankets, attractive range of rose, blue, gray, tan and white combinations. Value $5.98 — pair $3.95

66x80 "All Wool" Blankets, can be used as a comfortable, throw or extra covering, solid colorings, to match any color scheme. satteen bound. Special value at each $5.95

70x82 "Wool Plaids," absolutely 100% pure wool, in rose and white, Copen and white, gray and white, tan and white, etc., guaranteed fully shrunk.
Value $12.50 pair $9.45

Headquarters For "Kenwoods"

Kenwood has given the homes of America a new conception of Blanket value—the ideal combination of luxurious comfort, decorative beauty and long wearing serviceability, and in addition color harmony for the bedroom ensemble. See our superlative assortment in single and double Blankets, Slumber Throws, Afghans, etc.

A "Kenwood" Special

72x84 Kenwood Blanket in rose, Copen blue, peach, nile, green, orchid, etc., bound with satin all round—Special at, each $12.50

Extraordinary Specials in Comfortables

72x78 Cotton-filled Comfortables, printed covering, both sides, winter weight—
Special at $2.95

72x80 pure cotton-filled Comfortables, light, warm, sanitary, covered with lustrous dotted silk mull, self colored borders, blue, rose, gold, orchid, etc.
Value $5.00—
each $3.95

72x80 Wool Comforts, absolutely 100% pure. Attractive printed coverings in various color combinations.
Usually $6.98 each $4.95

"Holland" Health Blankets

Called Health Blankets because they let your body "breathe" as you sleep—the peculiar "Ventilation" feature prompting restful, healthful slumber. Come and see these wonderful blankets, their matchless colors and their soft fleecy nap. All imported by ourselves direct from Holland.
Each Blanket weighs 5 lbs. Large double bed size, 70x84 inches. Thoroughly shrunk, absolutely unshrinkable; 100% pure Australian wool
Price — each $15.00

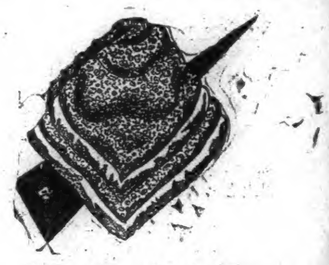

Silk Comfortables

"Rayon" Silk Comfortables, all 100% pure wool fillings, light and warm without weight. Lovely shades of rose, Copen blue, gold, orchid, plain colored "Rayon" Silk,
Value $12.50 each $9.45

Imported Steamer and Auto Rugs Savings

25-33 1-3%

Just received—a most comprehensive range of Scotch and English Rugs in a large and varied assortment of pure wool novelty plaids, checks and real Scotch clan Tartan effects, such as Clan Campbell, Stewart, Forbes, Blackwatch, McKenzie, Frazer, etc. 25% to 33 1-3% savings from regular prices, through direct importation.

BETTER BUSINESS CONGRESS
Wauregan Hotel

This store will open at 9.00 o'clock A. M., instead of the usual hour of 8.30 A. M.

Oct. 15th to 19th

Our Daily Special

ONE DAY ONLY — THURSDAY

For Women

Porto Rican Gowns At 79c

Hand-made Porto Rican Gowns for Women, colored embroidery, fine quality muslin—Colors, peach, flesh and white.

Regular Price $1.00
Daily Special Price 79c

On Sale Thursday Only
No Mail or Telephone Orders.

HEAVY PROFIT-TAKING FAILED TO CHECK SPECULATIVE OPERATIONS

NEW YORK, Oct. 17—(AP)—The stock market, having advanced rather steadily for a week or more, ran into heavy profit taking today, but major speculative operations were again on the up-side. Spectacular advances of 5 to nearly 30 points took place in a few specialties and net gains of 1 to 4 points in a long list of standard rails and industrials were offset by a sizable group of net declines, several of which ran from 2 to 5 points.

Some of the day's selling was inspired by fears of another large increase in brokers' loans in the Federal Reserve statement to be published after the close tomorrow. A few of the large commission houses also sent out bearish market advices, which brought about rather heavy liquidation by nervous investors and speculators. Judging from the number of stocks "loaned after the session," "short" selling also was a factor, but it appeared to be rather cautious in character.

Loans in the "outside market" were freely available at 6 1-2 per cent. During the afternoon, time money and commercial paper rates held steady with the demand relatively light.

International Nickel was the spectacular individual feature, soaring 19 points to a new high record at 166 1-2, as against a low of 72 5-8 earlier in the year, on buying influenced by reports of a 6 for 1 stock split-up, and rumors of important developments in the company's Canadian mines. The rise in this issue was accelerated by active short covering.

With more than a score of the large industrial companies already having provided for stock split-ups, and several more reported to be considering such action, recapitalization rumors again played an important part in the day's proceedings. Dupont ran up 11 points to a new high at 418 and General Motors touched a new top at 224 1-2 and then slipped back to 219 1-2, up 3-4 net. Wall street hears that General Motors directors will discuss a stock dividend of 25 per cent and split up the stock on a 2 for 1 basis at the next meeting. One of the chief advantages of this plan is to obtain wider distribution of the stock.

Other high priced issues to move into new high ground included Case Threshing, Victor Talking Machine, Jewel Tea, National Bellas Hess, Johns Manville, American Express, Otis Elevator and Montgomery-Ward. The run-up of 12 1-4 points in Murray corporation to a new high record at 118 was based on unconfirmed reports of a new Ford contract. The brisk demand for Nash Motors was accompanied by rumors of buying for the account of the Fisher Brothers.

Among the low and medium priced issues to break into new high ground for the year were Alaska Juneau, Kennecott Copper, Household Products, American La France, Bush Terminal, Grand Union Stores, City Stores B, National Cash Register and Marlin Rockwell.

Oils again changed hands in enormous volume although some of the recent leaders fell back moderately on profit-taking. Superior was one of the most active features, touching a new top at 9 1-4. Other issues to attain new highs were Barnsdall "A" and "B," White Eagle and Warner Quinlan. Wall street was still in the dark regarding the outcome of recent conferences to bring about a world curtailment of production, but bullish enthusiasm was created by the increase in Wooster Crude and the falling off in domestic production last week.

Motor Products, which broke 15 points yesterday, fell back another 15 points today to 180 and then snapped back to 192 3-4. The decline in Certainteed Products to a new 1928 low at 33 revived fears for the safety of the dividend. Curtiss and Wright Airplanes, Hudson, Motors, International Harvester, International Silver, the Kelly-Springfield issues and Union Carbide also were conspicuously heavy.

Trading in the foreign exchanges was quiet. Sterling cables held fairly steady around $4.85 1-32, or just above the commonly accepted "gold import" point.

A further rise of about $2 a bale in cotton prices, based on unfavorable weather reports, attracted the most interest in the commodity markets. Wheat futures declined fractionally and coffee quotations sagged 12 to 15 points. Sugar prices held steady.

STOCKS

Sales in hundreds

	High	Low	Last
1 Abitibi P & P pf	49¼	48¼	49¼
1 Abitibi P & P pr	88	88	88
14 Adams Express	359	347	359
54 Advance Rumely	58	56	58
22 Adv Rumely pr	64	62	62½
18 Ahumada Lead	3⅝	3⅝	3⅝
43 Air Reduc new	85	83⅝	83⅝
34 Alas Rubber	9⅝	9⅛	9⅛
415 Alaska Jun	7⅞	5¾	7½
24 Albany P W P	30½	29⅝	29⅝
54 Al Chem & Dye	223	221¼	221⅝
4 Allis Chal Mfg	135	134	134
13 Amal Leath	11⅝	11	11⅛
28 Amerada Co	33¼	32¼	32⅝
38 Am Agri Chem	20	18⅝	19⅛
65 Am Ar Ch pr	71⅝	68⅝	71
31 Am Bk Note	128½	127	127½
100 Am Bk N pr as	61⅛	60½	60½
1 Am Beet Sug pr	59½	59½	59½
14 Am Bosch Mag	35⅝	34½	34⅝
12 Am Brake Sh	41	40⅝	41
9 Am Br Bov E	14⅛	13⅝	14
200 Am Br Bv Bv pr	53½	51¼	53½
434 Am Can	111⅝	109⅞	109⅞
4 Am Can pr	141	140⅞	140⅞
22 Am Car & Fdy	91½	90⅛	90½
3 Am Chain pr	88⅝	86	86
78 Am Chile	92	90	91
59 Am Drug Syn	13	12¼	12⅛
1 Am Encaus Til	75½	75½	75½
36 Am Express	247	238	247
23 Am & F Pow	44⅝	44⅝	44⅝
4 Am F & P 2 7pc	93⅝	93¼	93¼
1 Am Hide & L	39	39	39
45 Am Home Prd	79⅝	78⅝	79
13 Am Ice	41½	40½	40½
24 Am Intern	110⅝	109½	110
120 Am La F & F	11⅝	10¼	10⅝
4 Am La Fr & Fo	85½	83	85½
14 Am Linseed	128	126	126
14 Am Loco	94½	93¼	93¼
10 Am M & F pr	203	203	203
20 Am M&F pr xw	112	112	112
19 Am Metal	49⅞	49	49⅛
140 Am Piano pr	51⅞	50½	50½
46 Am P & L	85½	84⅝	84½
4 Am P & L 6 pr	102	101⅝	101⅝
4 Am Radiator	152½	151	152½
30 Am Republic	71⅝	69⅝	70⅞
10 Am Sm Raz	70	69	69¾
4 Am Seating	30	29⅝	30
1 Am Ship & Com	4	4	4
10 Am Shipbldg	85	85	85
85 Am Sm & R	259½	256	257
4 Am Smelt pr	136⅝	136⅝	136⅝
3 Am Steel Fdrs	55⅛	55⅝	55⅛
8 Am Sug Ref	72¼	71⅝	71⅝
4 Am Sum Tob	60⅝	60⅝	60⅝
34 Am Tel & Tel	179⅛	179	179⅛
54 Am Tob	169⅝	168⅛	168⅝
2 Am Tob pr	117	117	117
63 Am Tob B	169⅝	166⅝	169¼
84 Am Type Fdrs	129	123⅝	127¼
18 Am Type Fdrs pr	108½	108⅛	108¼
104 Am Wat Wks n	64	61⅛	61½
14 Am Wool	19⅝	18⅝	19⅛
39 Am Wool pr	45⅝	44⅝	44⅝
8 Am Wtr Pas ctf	16¼	16¼	16½
26 Am Wtr Pas pr	51⅝	49⅝	51⅝
69 Am Z Ld & S	57	49⅝	54½
23 Am Z L & Sm pr	113⅝	106⅝	113⅝
375 Anaconda Cop	34⅝	33⅝	34⅝
18 Archer D Mid	38½	37	38½
20 Archer D Mid pr	116	115	115
54 Armour Ill A	19	18⅝	18⅝
26 Armour Ill B	9⅛	8⅝	9
18 Arnold Cont C	33⅝	33½	33⅝
4 Artloom Corp	34	33⅝	34
10 Art Met Cons	28	28	28
20 Asso Dry Gds	48⅝	47	47
40 Asso Oil as	50	49⅝	49⅝
19 Atchison	194	192	192
6 Atchison pr	104⅛	104	104
4 Atl Coast L	168½	168	168
6 Atl Gulf & W I	49⅝	48½	48½
4 Atl Gulf & W I p	56⅝	56	56⅝
62 Atlantic Refin	189⅝	186⅝	189
20 Atl Ref pr	116⅝	116⅝	116⅝
1 Atlas Tack	11⅝	11⅝	11⅝
4 Austin Nichols	7	6⅝	6⅝
1 Aust Cred Anst	60	60	60
4 Autosales Corp	10⅝	10	10⅝
24 Autosales pr	34⅛	32	34⅝
19 Auto Stp Raz A	44	43	43½
20 Baldw L pr as	117	117	117
44 Balt & Oh	113⅝	112⅝	113⅝
4 Balt & O pr	79⅛	79	79⅛
4 Balt & Oh pr	79⅛	79	79⅛
30 Bamb'ger as w i	108½	108½	108½
14 Bang & Aroos	72	71⅛	72
16 Bang & A pr as	111⅝	111⅛	111⅝
50 Bk of Man as	850	850	850
1 Barker Bros	31	31	31
210 Barnsdall A	43⅝	42	43½
6 Barnsdall A	44	41⅛	42½
14 Bayuk Cigar	104	100	104
10 Bayuk 1 pr as	106	105	105
415 Beacon Oil	23⅝	22⅝	22⅝
13 Beechnut Pack	78⅝	77	78⅝
4 Belding Hem	13⅛	13½	13½
14 Belgn N R pfd pr	84½	84⅛	84⅛
40 Best & Co	91⅝	90	90
315 Beth Steel	70⅝	69⅝	69⅝
4 Beth Sd 7 pr	119	119	119
10 Bloom pr as	110⅝	110⅝	110⅝
130 Blum & Co pr as	111⅝	111	11
Bon Ami	76	75	75
30 Booth Fish	11⅝	10⅛	10⅛
3 Booth Fish 1 pr	66⅝	65⅝	65⅝
20 Borden Co	170⅝	170	170
1 Botany Mills A	12	12	12
665 Brazos Mfg	63	61⅛	63
1 Brit Emp Steel	5	5	5
1 Br Emp Stl 2 pr	7⅛	7⅛	7⅛
80 Brockw Motor	7⅝	7⅛	7⅝
30 Bklyn M Tr	71⅝	71	71⅝
3 Bkyn Man Tr pr	89⅝	89⅝	89⅝
2 Bkyn Un Gas	158⅛	158⅛	158⅛
4 Brown Shoe	50	49⅝	49⅝
32 Brun Galke	58⅝	56⅝	57½
35 Bruns T & Ry	42⅝	40⅛	42⅝
16 Bucyr Erie	35⅝	34⅛	35⅝
20 Bucyrus Er cvt p	44⅝	43⅝	44
10 Bud Erie Tpc vtrs	113	113	113
770 Buf R&Pitts as	100⅝	100	100
3 Burns Br A	124⅝	123⅝	123⅝
3 Burns Bros B	39	38⅝	39
80 Burns Br nv as	107	106	107
180 Bush Term	63⅝	62⅝	63⅝
30 Bush T T pcdb as	108	108	108
20 Butte Copper	8⅝	8⅛	8⅛
32 Butte & S Min	11⅝	11	11⅝
5 Butterick Co	45	43⅝	45
25 Byers Co	133⅝	130	133⅝
4 By Prod Coke	91	90	90
3 Calif Pack	79	78⅛	78⅛
1 Cal Petrol	34⅛	34⅛	34⅛
7 Callahan Z Dd	3⅝	3⅝	3⅝
6 Calumet & Ariz	116⅝	115	116
440 Calumet & Hec	45	42⅝	42⅝
22 Calf D Gin Ale	81	79⅝	80
10 Can Sou Ry as	60	60	60
30 Can Pac	219	217	217⅛
4 Cannon Mills	48	47⅝	48
28 Case Thresh	405	393	404½
12 Cent Alloy Stl	41⅛	40⅛	40⅝
1 Cent RR N J	312⅝	212⅛	312⅛
5 Cent Rib Mills	16	16⅝	16
112 Cerro de Pasco	98⅝	96⅝	98⅛
65 Certainteed	37	33	33⅛
180 Chand Cl Mot	16	14	15⅝
115 Chand Cl pr	25⅝	22	25⅝
40 Chas & Ohio	139	135⅝	136⅛
88 Ches Corp	69⅛	67⅝	68⅛
22 Chic & Alton	11⅛	11	11⅛
4 Chic & Alt pr	17⅝	17	17⅝
6 Chic Gt West	13⅝	13⅝	13⅝
10 Chic Gt W pr	33⅝	33⅛	33⅝
30 Chi M St P & P	36	34⅛	36
70 C M S P & P pr	53½	50⅝	52½
28 Chi & N West	85⅝	84⅝	85⅛
1 Chi Pneu Tool	126	126	126
120 C R I & P	136⅝	132⅛	134⅝
3 C R I & P 6pc pr	101	101	101
1 C R I & P 7pc pr	108⅛	108⅛	108½
20 Chic Yel Cab as	33⅝	33	33⅝
10 Chick Cot Oil	52⅛	52	52⅛
45 Childs Co	53⅛	48⅝	51⅝
10 Childs Co	53⅛	48⅝	51⅝
162 Childs Cop	55⅝	55½	55⅝
936 Chrysler Corp	137⅝	134⅛	135⅝
83 City Stires B	107	103	106⅛
26 Coca Cola	179	176⅝	176⅝
20 Col & Akron	65⅝	64⅝	65⅝
20 Col F & Ir	68	67	67⅛
430 Col & So 1 p as	75	74⅝	74⅝
16 Col Gas & El	126⅛	125⅛	126
1 Col G & El pr A	108	108	108
18 Col Carbon	98	97	98
72 Com Credit	44	43⅛	43⅝
30 Cm Cd 6½ p pr	95	95	95
30 C Cd 7 pc pr	24	24	24
24 Com Inv Tst	131⅛	129⅝	129⅝
6 Com In Tr w	22⅝	22	22
28 Com Solv	219	214	219
122 Com'wth Pow	86½	85	86½
98 Conzo Nairn	25⅛	24⅝	24⅝
18 Conde Nast Pub	80⅝	78	78⅝
1 Cons Cigar	73	73	73
13 Consol Cigar	92⅛	91⅝	91⅝
10 Cons Film In pr	25½	25	25½
56 Consol Gas	77⅛	76⅛	76⅛
8 Consol Gas $5	99⅝	99	99
5 Cons RR Cub pr	76	75	76
5 Consol Textile	3⅝	3½	3⅝
5 Container Cor A	24⅝	24½	24½
25 Cont Bak B	7	6⅝	6⅝
40 Cont Can	118⅝	116⅛	116⅛
6 Cont Corp B	12⅛	12	12⅛
5 Cont Bak A	38⅛	37½	37½
2 Cont Bak pr	83⅝	83	83⅝
2 Contin Ins	79⅝	79⅝	79⅝
10 Cont Can pr as	125	125	125
46 Contin Mot	15⅝	15½	15½
18 Corn Prod	83⅝	82⅛	82⅝
10 Corn Pro p as	140⅛	140⅛	140⅛
14 Coty	284	276	276
1 Crex Carpet	20⅛	20⅛	20⅛
9 Crucible Steel	78⅝	77⅝	78⅛
3 Cuba Can Sug p	14⅝	14⅝	14⅝
8 Cuba Co	21⅛	21	21
210 Cuba R R p as	83	83	83
4 Cuban Am Sug	16⅝	16½	16⅝
1 Cuban Dom Sug	7	7	7
5 Cudahy Pack	68⅝	68	68
8 Curtiss Aero	134⅝	131⅝	132
10 Cushm Tp pr as	130	130	130
2 Cutler Hammer	59	59	59
16 Cuyamel Fruit	60⅝	59⅛	59⅛
52 Davis Chemi	61⅝	60⅛	60⅝
10 Debnham Sec	38⅛	38	38
5 Del & Hud	191⅛	189½	189½
5 D L & W	130⅛	129⅝	129⅝
2 D R G & W pr	53⅝	53⅛	53⅝
1 Det Edison	196½	195½	195½
6 Dev & Ray A	54⅝	54	54
60 Diam Match as	166⅝	165½	166½
62 Dodge B A	30⅛	29⅛	30⅛
4 Dome Mines	8⅝	8½	8⅝
115 Drug Inc	119	115½	117⅛
44 Dunhill Inter	78	72⅝	78
75 Du P de Nem	418	407⅝	418
1 East Kodak	178	177	177
175 Eaton Ax & Spr	64⅝	62⅝	63⅝
2 Eisenl & Bros	55½	55	55
8 Eitingk Schild	36⅝	36⅝	36⅝
15 Eitingk Sch pr	109⅝	109	109⅛
60 Elec Auto Lite	110⅝	109	109
11 Elect Boat	11⅝	11	11
35 El Pow & Lt	38	37½	37½
2 El Pow & Lt pr	107	106⅝	107
25 Elec Stor Bat	88⅝	87½	87⅝
2 Endi Johns	77	76⅝	77
30 Engin Pub Ser	46⅝	45⅝	46⅛
11 Enz Pub Ser pr	94	94	94
26 Erie R R	57	56⅝	56⅝
14 Equit Of Bldg	30	30	30
6 Erie 1 pr	58⅝	57⅛	57⅛
3 Eureka Vac Cl	67⅛	66⅝	66⅝
2 Fairb Morse	41⅛	41½	41⅝
1 Fed Lt & Tr	54	54	54
4 Fed M & Sm	161⅛	161	161½
8 Federal Motor	22½	22	22½
4 Fidel Ph F Ins	36½	35⅝	36½
14 First Nat Strs	49⅝	49	49⅛
22 Fisk Rubber	12	11⅝	11⅝
25 Fleischmann	88⅝	87	87⅛
11 Florsh Shoe A	52	51	52
1 Foundation	37⅝	37⅝	37⅝
1 Fuller Co pr	108	108	108
4 Fox Film A	39⅝	38⅛	38⅝
25 Freeport Texas	54⅝	54⅛	54⅝
45 Gabriel Snub A	26	24½	25⅛
12 Gen Am T	36⅝	35½	35⅝
240 Gen Asph	14⅝	13⅝	13⅝
36 Gen Cable	37⅝	36	36⅛
45 Gen Cable A	78	76⅝	76⅝
76 Gen Elec	167⅝	165⅛	167
4 Gen Elec spl	11⅝	11	11⅛
95 Gen Ice Cream	103⅝	101	101⅝
1368 Gen Mot	221⅝	218⅛	219⅝
4 Gen Mot 7 pr	135	134⅝	134⅝
11 Gen Out A ctf	38	35⅝	35⅝
90 Gen Rail Sig	113	110⅝	110⅝
80 Gen R Sig pr as	106	106	106
80 Gen Refrac	74⅝	71⅝	72
36 Gillette Saf Raz	118⅝	117⅛	118⅝
15 Gilbert Bros	50⅝	49⅝	50
2 Gimb Bros nc	96	95	95
12 Glidden Co	27⅝	27⅛	27⅝
160 Glidden pri p as	104	104	104
225 Gold Dust	108⅝	106	108
125 Goodrich BF Co	86⅝	82⅛	84
165 Goodyr T & R	56	52	52⅝
18 Goth Silk Hos	81⅛	78	80
3 Goth S Hos n	79⅝	79⅝	79⅝
1 Goth S Hos pr	113	113	113
165 Grah Paig Mot	53⅝	51⅛	52⅛
3 Granb Paig ct	49	48	48
40 Granby Con Min	69⅛	67	68
55 Grand Stores	91⅝	89	91
10 Grand Union	41⅝	39⅛	40½
32 Grand Un pr	62⅝	60⅝	60⅝
2 Grant W T Co	115⅛	116	116
45 Gras Chem	85⅝	83⅛	84⅛
4 Gre Nor Ry pr	101⅛	101⅛	101⅛
1 Gre Nor Ry p ct	98	97⅝	98
490 Gre Nor Ir O ct	28⅛	27⅝	28⅛
24 Great W Sug	31⅝	31⅛	31⅛
50 Great W Sug	113⅝	113⅝	113⅝
30 Greene Can Cop	130⅝	127½	128⅛
1 Guantan Sug	5⅝	5⅝	5⅝
3 Gulf Mo & Nor	49	48	49
430 Hanna Co 1 pr	86⅝	85⅛	86⅝
75 Hartman B	23⅝	22⅝	22⅝
30 Havana El Ry	68⅛	68⅛	68⅛
2 Hershey Choc	57	55⅛	55⅛
10 Hershey cvt pr	79⅝	79½	79⅝
2 Hershey pri pr	103	103	103
40 Hock V R as	372	360	372
5 Hol & Son	27⅛	26⅛	26⅝
4 Homestake Min	76	75	76
100 Houber Pd	34	31	31
41 Houston Oil	144	141½	141⅝
13 Howe Sd Co	65⅝	64⅝	65⅛
2 Hudson & Manh	55	55	55
3 Hud & Man pr	84⅝	81⅛	84⅝
260 Hud Mot car	92⅝	90½	90⅝
80 Hupp Mot car	77⅝	76½	77
12 Hlins Cent	139⅝	138⅝	139⅛
55 Indep O & G	30½	29⅝	30⅛
1 Indian Motorcy	23⅝	23⅝	23⅝
100 Indian Ref	35½	33⅝	33⅝
10 Ind Ref ctfs	31½	30⅛	30⅛
65 Inland Steel	74⅛	71⅝	73⅛
75 Inspira Cop	31⅛	30⅛	31
6 Inter Rap Tr	49⅛	47⅝	47⅝
5 Inter Rubber	9⅛	9⅛	9⅛
23 Intern Ag	15⅛	14⅝	15⅝
4 Int Bus Mch	147⅝	146⅛	147
20 Int Cement	71⅝	69⅝	71⅛
120 Int Comb Eng	68	66⅝	67
10 Int Harv Cp	328⅝	317	317
2 Int Harv pr	140⅛	140⅛	140⅛
21 Int Match pfd pr	105	105⅝	105⅝
7 Int Mer Mar	5⅝	5⅛	5⅝
10 Int M Mar pr	87⅝	87⅛	87⅝
1150 Int Nick	166⅛	147⅝	166⅛
1 Int Nick pr	122	122	122
28 Int Pap	69⅛	68⅝	69⅛
1 Int Pa ctf	69	68⅝	69
3 Int Pap 7 pc pr	98⅝	98	98⅝
5 Int Pap 7 pc pr	98	98	98
6 Int Print Ink	49⅛	48	48⅝
10 Int Ry Cen Am	30⅛	30⅛	30⅛
4 Int Silver	155⅝	150	155⅝
131 Int Tel & Tel	182⅛	178	182⅛
9 Int Corp	27⅝	26	27⅝
4 Island Crk Coal	50	50	50
85 Jewel Tea	156⅛	147⅛	155⅛
300 Johns Manv	160⅛	156⅝	159
4 Jones Br Tea	41⅛	41	41
170 Jordan Mot Car	12⅝	12⅛	12⅝
190 Kan C Sou Ry	63⅝	67	63⅝
3 Kan Cy Sou pr	69⅛	69⅛	69⅛
5 Kayser J & Co	69⅝	69	69
90 Keith Alb Orp	32⅛	31⅛	31⅝
4 Keith A Orph pa	95	95	95
35 Kelly Sp T	22	21⅛	21⅝
1 Kelly Spg 3 pr	81⅛	81⅛	81⅛
1 Kelly Spg 6 pr	84⅛	84⅛	84⅛
33 Kelsy H Wh	54⅛	52⅝	53½
50 Kelvina Corp	12⅝	12	12⅛
115 Kennecott Cop	106⅛	104⅝	106
40 Kinney G R Co as	95	95	95
24 Kolster Radio	74⅝	73⅝	74⅝
55 Kraft Ph Ches	66⅝	65½	65⅝
13 Kress S S Co	81⅝	80⅛	80⅛
4 Kresge Dept Sto	20⅝	20	20⅝
2 Kress S H & Co	111	109⅛	109⅛
50 Kroger Groc	117⅛	117⅛	117⅛
30 Lac Gas Lt as	100⅝	100½	100½
7 Lago O & Tran	34⅝	34½	34½
90 Lambert Co	133⅝	132	133⅛
5 Lee Rub & Tir	23⅛	23⅛	23⅛
1 Lehigh P Cem	49	49	49
4 Lehigh Val	101	100	100
14 Lehn & Fk Prd	61⅝	60⅝	61⅝
5 Life Sav Inc	25⅝	24⅝	24⅝
92 Liggt & M Tob	92	91	91
20 Liggt & M Tob B	92	89⅝	91⅝
3 Liggt & M pr	135	134	134⅛
2 Lima Locom	42	42	42
7 Liquid Carb	77⅝	77⅛	77⅛
10 Loew's	60⅛	59⅝	59⅝
1 Loews Inc pr	103	103	103
90 Loft Inc	12⅝	11⅛	11⅝
20 Loose Wil Bisc	75⅝	73	73
50 Loose W B 1 pr	120	120	120
45 Lorillard Co	29⅝	28⅝	29⅝
2 Lorillard pr	93	92	92
280 Louis O Ref	16⅛	15⅝	16⅛
100 Louis O pr as	89⅝	89⅝	89⅝
8 Louis G & E A	36½	36⅛	36⅛
15 Ludlum Steel	74⅝	73½	73½
16 MacAnd & Forb	51⅝	47	51⅝
30 Mack Truk	98⅝	97	97⅝
12 Macy Co	141	139	139
23 Madis Sq Gar	23½	22⅝	23½
7 Magma Con	59⅝	59⅛	59⅝
150 Mallinson & Co	33⅝	32⅛	33
10 Mallinson p as	107½	107½	107½
20 Manati Sugar as	24⅛	24⅛	24⅛
14 Manh Elec Sup	33⅛	30½	32
39 Manh md gtd	54	53⅛	53⅛
7 Manh Shirt	37	36⅝	36⅝
10 Marac Oil Ex	19⅛	18⅛	18⅛
1 Market St Rv	4⅛	4½	4½
1 Mkt St Ry R 2 pr	42	41½	42
1 Mkt St R 2 pr	10	10	10
370 Marland Oil	41⅝	40⅛	40⅛
75 Marlin Rockw	78	74	77⅝
1 Martin Parry	21	21	21
6 Math Alkali	149	146⅝	146⅝
20 May Dt Strs	83⅝	82	82⅝
23 Maytag	26⅝	25⅝	26⅛
1 Maytag 1 pr	91⅝	91⅝	91⅝
8 Maytag pr war	47	46½	46½
10 McCr Store as	99½	99½	99½
1 McCro St B	102	102	102
19 McKess Tin	70⅝	70⅛	70⅛
66 Mengel Co	40⅝	39⅝	39⅝
2 Metro Gold pr	25⅝	25⅝	25⅝
444 Mex Seab Oil	39⅝	32⅛	39⅛
11 Miami Copper	24	23½	23⅝
135 Mid Cont Pet	36⅝	36	36⅛
79 Middle Sta Oil	65	65⅝	65⅝
79 Middle St Oil	65⅝	65⅝	65⅝
3 Midl St Pr pr	239	238	239
1 Minn & S L	2⅝	2⅝	2⅝
5 M S P & SSM	45	44	45
2 M SP & SS M p	76	75⅛	75⅛
88 Mo K & T	41⅝	41	41⅝
2 Mo K & T pr	103⅝	102	102
59 Mo Pac	72⅝	71	72
19 Mo Pac pr	120⅝	119⅝	120½
9 Mohawk Cpt M	40⅛	40⅝	40½
398 Mont Ward	308	292½	307⅝
63 Moon Mot Car	6⅝	6⅛	6⅝
5 Moth L C	3⅛	3⅛	3⅛
1 Mot Pic Cap	10⅝	10⅝	10⅝
3 Moto Met A	20	19⅝	19⅝
42 Moto Prod	195	180	192⅝
17 Motor Wheel	39⅝	39	39
7 Mullins Mfg	93	91	93
4 Munsingwear	52⅝	52⅛	52⅛
706 Murray Cor A	118	107	118
395 Nash Mot	96	92⅝	95⅝
20 Nah C & St L as	184	180	184
88 Nat Acme stp	23⅝	23⅛	23⅛
20 Nat B H	150	146	146
2 Nat B H pr nat	109	108⅝	109
5 Nat Biscuit	170⅝	169⅝	170⅝
268 Nat Cash R A	99⅝	97⅝	97⅝
62 Nat Dairy Prd	112⅝	111⅛	111⅛
2 Nat Dept Strs	28	27½	28
1 Nat Dept St 1 pr	93⅛	93⅛	93⅛
16 Nat Dis Prd	43⅛	42⅛	42⅛

TOTAL OF 895 NEW VOTERS MADE

(Continued From Page Five)

T. Connell, 67 Spruce; Charlotte Hough, 14 West Town; Fannie M. Holmes, 14 West Town; Lucy A. Jones, 14 Mediterranean Lane, N. T.; Nettie Allen, 328 Washington; Agnes A. Ayer, 459 Main; George A. Ayer, 459 Main; Vladislawa Zdunczyk, 22 Hickory; Annie G. Mills, 8 Eleventh; Francis L. Brush, 243 Laurel Hill; Helen Looby, 28 Vine; Catherine O'Brien, 50 Freemont; Nellie Lee, 41 Cliff; Camilla Kiertanis, 160 Prospect; Freda G. Gernon, 195 Washington; Rosanna Deroser, 12 Cotter; Mary F. Johnsen, 10 Church; Mary R. Keefe, 70 Central; Margaret Daley, 415 North Main; Mary C. Dewire, Norwich avenue, Taftville; Annie L. Kelley, 11 South A street, Taftville; Julia E. Smead, 26 Seventh; Wallace E. Harbeck, 227 West Town; Joseph P. Devlin, 68 Roath; Mary E. Hunter, 124 Otrobando; Emma A. Berberick, 29 Sherman; Mary A. Beauregard, 150 Norwich avenue, Taftville; Thomas Arran, 138 Laurel Hill; Joseph Magner, Jr., School street, Taftville; Edward E. Young, 118 Cedar; Esther K. Tafft, 152 Sachem; Ellen M. Robinson, Robbins court; Gertrude Kirchner, 79 Geer; Isabelle M. Hogan, 9 Fountain; George W. Potter, 169 West Town; Charles G. Lillibridge, Scotland Road; Ruth W. Dahl, 23 Williams; Tillie Cramer, 5 Washington; Catherine F. Corcoran, 26 Clair; Charles H. Yeager, 233 Prospect; Carrie B. Caulkins, 258 Asylum; Anthony A. Bousch, 41 Spring Garden; Agnes Woitkowski, 70 Boswell; George Cordone, 362 North Main; Linnie M. Eccleston, 24 John; Emily H. Mehl, 47 Bentley; Severine Barry, 85 Seventh; Ida B. Connell, 100 Town; Mary E. Falvey, 21 Oneco; Grace A. Swanton, 33 Fifth; Fannie A. King, 34 Lincoln avenue; Etta M. McGowan, 170 Otrobando avenue, N. T.; Mary J. Donegan, 3 Maple Green avenue; Alice E. Wolfe, 5 Thames Terrace; Grace P. Young, 36 Williams; Ellen O. Delaney, 234 Broadway; Mary E. O'Neil, 47 Oneco; Natalie Connor, 13 Lincoln avenue; Margaret V. Kilkinney, 111 Laurel Hill; Mary E. Murray, 23 Hill; Kastantas Joanauskus, 17 Maple; John Evans, 8 Grove; Elizabeth H. Hagstrom, East Great Plain; Teresa G. Bielecki, 154 Prospect; Jennie Kremer, 149 Broadway; Edward J. Lucier, 30 Norwich avenue, Taftville.

Jeanette Rochette, 251 W. Main; Joseph D. Belideau, 35 Spalding; Faith E. Curtis, 3 Huntington Pl.; Mary V. Elliott, 1 Pine; Olive A. McCune, 227 Boswell Ave.; Mary E. Woods, 10 Elmwood; Eleanor M. Counihan, 29 Spruce; Marie T. McVeigh, 3 Willey; Margaret D. Sogrue, 28 River; William L. Daley, 10 Maennercho Ave.; Agnes M. Dennis, 279 No. Main; Catherine C. Lynch, 34 Ward; Cecelia M. Brock, 15 Cedar; Rixy Rosenberg, 149 Broadway; Ellen L. Perry, 11 Clay; Agnes G. Avery, 14 Howard; Tyler Gilbert, 42 Prospect; Gladys J. Gilbert, 42 Prospect; Evelyn H. Ruskovic, 175 Broadway; Alex. G. Halewood, Uncas-on-Thames; Delia M. Wiese, 54 Yerrington Ave.; Gerald V. Burke, 44 Summer; Joseph T. Bouley, 199 Franklin; Josefa Jabicki, 28 Golden; Margaret E. Moran, 395 Boswell Ave.; Bessie B. Snow, Otrobando Ave.; Fannie E. Moran, 21 Cliff; Diogene Leroux, 246 Baltic; Mary Leroux, 246 Baltic; Walter P. Dwojakowski, 40 Convent; Julia S. Dwojakowski, 40 Convent; Paul J. Dumont, 99 Geer; Stanley Myodusewsky, 34 White; Robert McBurney, 34 Lafayette; Edw. L. Davis, Jr., 106 School; Marion A. Laporte, 135 Hickory; Joseph Laporte, 135 Hickory; Anna Kubat, 60 Monroe; Katherine A. Majeski, 16 Monroe; Joseph F. Lussier, 34 North Cliff; Geo. R. Morris, 5 Falls Ave.; Isabella Pagano, 41 Thames; Charles I. Kingberger, 207 Washington; Anne M. Kingberger, 207 Washington; Eugene Lackenbach, 17 Kinney Ave.; Eva P. Jatkowski, 35 Park; Eda Hilderbrand, 318 Boswell Ave.; Ella Jetkowski, 30 Vine; Earl L. Phillips, Hyde Pl.; Frances R. Robinson 28 Broadway; Stella K. Johnson, 10 Court; George Kudlik, 575 New London turnpike; Albert P. Bennett, 181 Palmer; Hattie A. Bennett, 181 Palmer; Mollie Lachenbach, 17 Kinney Ave.; Harold P. Foote, 76 Palmer; Hannah M. Foote, 76 Palmer; Medore Dubois, 108 No. Main; Ida T. Steciewicz, 60 Roath; Alexander Glinski, 70 Peck; Daniel Coughlin 76 Spring; Joseph H. Tombari, 47 Washington; Nyra Y. Marthers, Occum; Michael J. Shea, 64 School; Augustus Tatreault, 24 John; Anna Scrabo, 12 Terrace Ave., Taftville; Mercedes Carlson, 7 Harland Rd.; Mattie S. Anderson, 46 Hamilton Ave.; Mary C. Paul, 2 Lincoln Court; Mary J. Conway, 250 Broad; Geo. C. Bogner, 1 Thames terrace; Sarafino Montessi, 2 W. Thames; Reed W. Tisdale, 28 Bliss Pl.; Theodore Wishkowski, 114 High; Jennie N. Adams, 293 Central Ave.; Howard W. Maynard, 293 Central Ave.; Alice McVinew, 26 Brook; Alice M. Carroll, 316 Boswell; Jos. F. Richardson, 67 Sixth; Elof L. Carlson, 16 St. Regis Ave.; Carl E. Rice, 14 St. Regis Ave.; Bronislaw Stasankewicz, 9 Watercress; Anna A. Fitzmaurice, 37 Beech; Pierre Fournier, 25 No. B; William Fournier, 4 Providence; Annie Perkins, Terrace Ave., Taftville; Evert J. Schaeffer, Harland Rd.; Wilfred R. Lacourse, 19 Willow; John H. Zapp, Occum; Annie M. Zapp, Occum; Francis E. Love, 59 Spring Garden Ave.; Bernard Fritz, Norwich Town; Hedwig C. Fritz, Norwich Town; Bertrum E. Duprey, 38-1-2 So. B; Severin P. Pratt, 168 No. Main; Sarah A. Maynard, 293 Central Ave.; Jozef Bronejko, 348 Boswell Ave.; Alfred A. Radke, 4 Tilton; Leo A. Hamil, 299 Rockwell; Lewis W. Shayer, 8 No. Main; George S. Marthers, Occum; Thos. J. McCarthy, 65 Cedar; Ignatius S. Pulaski, 5 Garfield; Robert G. Boyd, Corning Rd.; Jacob Hoch, 44 Otis; Beatrice S. Lambert, 16 Ripley Pl.; David W. Morton, 48 Lincoln; Roy M. Kenfield, 45 Meyers Ave.; Irene K. Heebner, 184 Elizabeth; Mary I. Kenfield, 45 Meyers Ave.; Freda Kenfield, 24 Carpenter; Madeline L. Elliott, 1 Pine; Marion L. Gibbs, Yantic; Herman W. Whitehead, 11 Division; Harold O. Johnstone, 324 Boswell Ave.; John J. Welsh, 128 High; Mary F. McGrath, 234 Prospect; Agnes I. Fontaine, 82 Cedar; Helen A. Gross, 8 Aqueduct; Edna M. Jones, East Great Plain; Martin Krause, 619 Boswell.

Felix L. Linkiewicz, 229 Prospect; Dorothy G. Gildersleeve, 29 Lincoln avenue; Clara F. Evans, 3 Grove place; Philip Regan, Taftville; John Alobowicz, 722 Boswell; Catherine M. Driscoll, 45 Uncas; Stella Alobowicz, 722 Boswell; Daniel J. Welton, Jr., 4 Stanton avenue; Josephine Alobowicz, 722 Boswell; Earl B. Havens, 19 Spring Garden avenue; Dorothy P. Havens, 19 Spring Garden avenue; Edwin Hastings, 342 Franklin; Eleanor C. Jaskiewicz, 136 Washington; Geo. F. Adams, 209 Laurel Hill avenue; Howard P. Ludlow, 54 Shetucket street; Anna M. Carroll, 24 Mowry; Herbert B. Blackstone, 48 Eighth; Michael J. Farrell, 65 Prospect; David A. Hyman, 319 W. Main; Anna M. Leary, 362 Asylum; Emma Chabot, Hobart avenue; Gussie Slosberg, 121 W. Main; Mary A. Bray, 88 Prospect; Hannah E. Bray, 88 Prospect; Mary Cohen, 28 W. Main; Genevieve C. Kane, 52 Roath; Helen A. Hafner, 12 Hedge; Eugenie A. Roulleau, 19 Hill; Elsie A. Peterson, 456 W. Main; Eva M. Grady, 31 Sixth; Ida L. Eccleston, 48 South B; Katherine Murphy, 306 Main; Barbara Trinkle, Norwich Town; Leo Peltier, 2 North A; Mabel M. Phyllis, Uncas-on-Thames; Coos F. Morley, Washington; Charles C. Miller, 407 W. Main; Terrence F. Hogan, 9 Fountain; Frances M. Mantiglia, 31 Grant Court; Mollie Segal, 59 Peck; Sarah M. Garrish, 38 Washington; Marjorie L. Hill, 13 Bushnell Place; Harriet G. Litchenstein, 79 Church; Lillian F. Steisner, 590 West Main; Herman R. Goldberg, 4 Gold avenue; Arthur Henry Deroeier, 12 Cottage avenue; Chas. R. Backus, 162 West Town; Elizabeth Sullivan, 304 Asylum; Pauline Heinrich, 128 Norwich avenue; Lawrence M. Wunderlich, 138 Norwich avenue; Elsie M. DeWolf, East Great Plain; Helen F. Brown, East Great Plain; Emma F. Thorpe, 106 Broad; Alice M. Flaherty, Trading Cove; Joseph Cooper, 56 Williams; Edith E. Cooper, 86 Williams; Edwin E. Englebecht, 705 Roath; Mary L. Sullivan, 59 Palmer avenue; Katherine Maynard, 16 Benjamin; Harvey C. Howard, Norwich Town; Dorothy Harvey, Yantic; Margaret A. Wozniak, 10 Hill; Annie E. Quinn, 166 Cliff; Elena Lester, 106 Broad; Catherine Lee, 39 Cliff; Hosie Grosvenor, 59 Church; Jennie F. Quinley, 274 Prospect; Cecelia Patridge, East Great Plain; Clara S. Markoff, 230 Broadway; Gertrude Ahearn, 199 Summit; Jeanette M. Kent, 214 Broadway; Ann E. Shelley, 46 Spring Garden avenue; Hannah J. Shelley, 46 Spring Garden avenue; Walter Weidman, 24 Mulberry; Mary K. Murphy, 17 Winchester; Sarah E. Bennett, East Great Plain; Anna A. Hasler, 24 Providence; Ethel M. Lewis, Laurel Hill road; Florence Clifford, 29 Bentley avenue; Thomas E. Donohue, 5 Hunters avenue; Alice M. Donohue, Norwich avenue; Eugene T. Lambert, 19 So. A; Eva Lambert, 19 So. A; Blanche G. Cimikoski, 339 Central avenue; Agnes M. Mores, 4 Valley; Ellen M. Nielson, 24 Colt; Lucy G. Fogarty, Taftville; Helen W. Greenwood, 60 Dunham; Thos. J. Greenwood, 60 Dunham; Celia V. Telvin, 13th street; Rose G. Telvin, 13th street; Elizabeth J. Bogue, 106 Broad; John J. Guinan, 118 Golden; Louis Radocchia, Uncas-on-Thames; Grace S. Tefft, 42 Cliff; Fannie J. Grover, 279 West Main; Louise M. Grover, 81 Peck; Louise D. Haskell, Taftville; Clara M. Dubaime, 53 West Thames; Diana Marsan, Hunters avenue; Elizabeth Morrison, 305 Washington; Bernice A. Staplin, 223 Laurel Hill avenue; Lawrence W. Weir, 75 Mowry avenue; Frances B. Farnham, Norwich Town; Mary C. Bowen, Page street; Rosanna Blanchard, 4 Cliff; Catherine R. Delaney, 466 Boswell; Edna T. Haddad, 77 High; Russell Crowell, 454 W. Main; Harry S. Dunn, 23 Church; Doris L. Cote, 126 McKinley avenue; Helen E. Brophy, 88 Central avenue; Edward V. Marikle, 109 Central avenue; Mary E. Marikle, 109 Central avenue; Mabel E. Mott, 10 Stonington road; Morris L. O'Keefe, 184 No. Main; Joseph F. Burns, 16 Broadway; Margaret P. Bousch, 41 Spring Garden avenue; Elizabeth M. Davis, 175 W. Thames.

Eva Pape, 54 Norwich Ave.; Stasia Hofer, 72 Roosevelt Ave.; Rose Bremen, 50 War St.; John L. Vacher, 155 W. Town; Annie R. Nolan, Taftville; Anita M. Babcock, 210 McKinley Ave.; Catherine E. Cobb, Yantic; Wladislaw Krzesicki, 21 Second; Joseph A. Nachon, 18 Washington; Joseph Jankowski, 76 Fourth; Cora L. Frageau, Providence St.; Arcade L. Plante, 46 Norwich Ave.; Moses LaPlante, 74 Norwich Ave.; Julius Cooper, 72 Spring; Katherine E. Moodie, Ronald Ct.; Herbert T. Jensen, 37 S. S. Ave.; Albert P. Streeter, 39 E. Town; Felix Champaigne Occum; Roslida Champaigne, Occum; Jane A. O'Connor, 11 Bushnell Pl.; Henry E. Tubbs, Everett St.; John F. Fitzgerald, 106 Golden; Mary R. Rocheville, 52 Main; Ora R. Rocheville, 52 Main; Peter W. Rokowski, 20 Barnes; Bertrice Mitchell, 16 Fowler; Grace M. Christian, 72 McKinley Ave.; Catherine Shea, 31 Park Ave.; Thomas J. Talley, 490 Main; Victoria Yechon, 18 Washington; Blanche G. Czaplinsky, 57 Lorenzo; Agatha Dutkowski, 721 Boswell Ave.; Anna Baroswski, 56 Russell Rd.; John W. Kingston, Jr., 171 Broadway; Frank Krupinski, 714 Boswell Ave.; James B. Gray, Jr., 172 Laurel Hill Ave.; John Wohlleben, 15 So. A; Arthur Maynard, 45 1-2 So. A; Dora Belanger, 118 Cedar; Freda Bauer, Taftville; Anna M. Bauer, Taftville; Michele DiPronzo, 57 High; Wm. A. Kelly, 11 So. B; Daniel B. Barry, 66 Convent; Ella M. Gardner, 63 Seventh; Edith Lewis, 54 Mowry; Martial Russi, Taftville; Vincent W. Daniliowicz, 56 Roosevelt; Susie E. Burdick; William E. Sautter, 16 Benjamin; Louis C. Sautter, 61 Fairmount; Catherine C. Bilda, Boswell Ave.; Nathaniel Cote, 126 McKinley; Charles E. Rogers, 211 W. Town; Courtland Whitney, 40 Hobart; Jacob Schnitman, 388 W. Main; Mary P. Kinney, 7 Hunt. Pl.; Agnes M. Hoppman, 152 Washington; Alicia M. Aubrey, 8 Bushnell Pl.; Mary M. Aldi, 11 Bushnell Pl.; Anna M. Boldreighine, 44 Forest; Lucie H. Davies, 293 Washington; Michael Diodato, 58 No. Main; Geo. A. Nugent, 247 Washington; Annie C. Geary 305 Broadway; Joseph Sochia, 370 Asylum; Julian Sochia, 370 Asylum; William J. Marshall, 464 No. Main; Russell D. DiSpennett, 464 No. Main; Giseuppe Perrone, 14 Thames; Angus McDonald, 122 High; Helen V. Kedash, 16 Bushnell Pl.; Walter E. Ryan, West Thames; John P. Shelley 46 Spring Garden Ave.; Sophie Warakomski, 37 Penobscot; Isabelle Dougherty, 37 No. A; Kath'n Kronin, 112 Mt. Pleasant; Margaret Shelby, 118 Cedar; Alice H. Shea 130 Washington; Albert F. Dempski, 54 Mowry Ave.; Rose P. Dempski, 54 Mowry Ave.; Elizabeth Kiley, 52 Roath; Jesse J. Maine, 595 West Main; John F. Malzacker, 284 West Main; Bertha Malzacker, 284 West Main; Dora Streeter, 39 E. Town; Lucille M. Enright, 2 Gilmour; Geo J. Leven, 3 Nelson Pl.; Fanny M. Leven, 3 Nelson Pl.; Margaret M. Crowe, 25 Second St.; Jas. F. Quinn, 7 Julian; Hartel Cote, 126 McKinley Ave.; John E. Eickelberg, 46 Smith Ave.

ANNOUNCEMENTS

Broadway Theatre.

Manager M. J. Levinson of the Broadway theatre announces today as the opening date for "The Lion and the Mouse," Warner Bros.' extended run production, with May McAvoy, Lionel Barrymore, William Collier, Jr., Emmett Corrigan and Jack Ackroyd. "The Lion and the Mouse" is based on the famous Charles Klein stage success. It recounts the grim trials of Judge Ross after he has the temerity to make a decision against Ryder, financial leader. Ryder ruins Judge Ross, whose daughter, Shirley, studying sculpture in Paris, returns home just after his downfall. Ryder's son has fallen in love with the girl. Shirley gains the opportunity to make a bust of Ryder, and while in his house, enlists young Ryder in the search for a letter which will free her father. The story is exciting and intensely dramatic. The screen version catches al lthe spirit of the original latitude in staging permitted by motion pictures. Lloyd Bacon is to be commended for his superb direction. It must not be forgotten that this production is one of the first Warner Bros.' talking pictures made, and as such has caused a sensation wherever heard and seen. All of the leading characters have talking parts and deliver their lines in a clear and distinct manner, which make the performance such a marvelous production. In addition there is presented three Vitaphone acts, all enjoyable and interesting and last but not least the Movietone News, which you hear as well as see. Norwich surely will enjoy these presentations.

WEEKLY BUSINESS REVIEW

WALL BOARD

253-JUN-28

Real Lumber

Be it for inside or out where it faces the daily attack of constantly changing atmospheric conditions — we can furnish you lumber that will more than hold its own.

H. F. & A. J. DAWLEY

PROVIDENCE BAKERY

82-84 Franklin Street for

Tempting Rolls and Bread

Made fresh every day.

All sorts of Cookies and Cup Cakes.

Patty Shells made to order, all sizes.

"You Can Do No Better Than Buy Our Wurst."

TRY OUR **Home Made Mayonnaise**

Cooked Meats That We Sell Are a Real Treat

THUMM'S Delicatessen Store

40 Franklin Street

UTLEY & JONES

Prescriptions and Sick Room Supplies

158 Main Street. Tel. 814

ACETYLENE and ELEC.

BOILERS — TANKS

AUTO FRAMES AND AXLES STRAIGHTENED

Farm and Machine Castings

— BLACKSMITHING —

Oxygen Acetylene and Supplies

Norwich Welding Co.

95 North Main Street

Phone 214 Norwich, Conn.

THE HOME OF GOOD ROOFS.

GENASCO LATITE and LOXTITE ASPHALT SHINGLES in solid colors and mixtones. The locked on shingles that can't curl, flap or blow off. ASBESTOS SHINGLES in beautiful colors. Imported from Belgium. We specialize in flat roofs. Consult us regarding your roof problems. We will gladly advise without any obligation on your part.

NU-ART TILE ROOFING CO.,

382 Main Street Norwich, Conn.

Telephone 15.

NEW **DEL-HOFF HOTEL**

26 Broadway

Attractive Weekly Rates

All Outside Rooms with Running Water

Phone 1311

Norwich Glass Co.

Glass for every purpose

Mirrors Resilvered — Polishing — Beveling — Cutting

5 Bath St., Norwich. Tel. 2463

WM. RYAN & SONS, Inc.

Sand and Gravel

Excavating and Crane Work

Norwich, Conn. Phone 607

THE ADAMS MOTOR CO.

SALES AND SERVICE

Chevrolet — Buick

JEWETT CITY—TEL. 275 BALTIC—TEL. 2451-2

THE A. D. TRIPP COMPANY

JEWETT CITY, CONN. — Telephone 258-3.

Lumber, Coal, Masons' and Builders' Supplies

Hardware, Paints, Nails, Glass and Lime

For Friday and Saturday Only

"Torik" Glasses Complete for $4.50

Kryptok Invisible Bi-focal Lenses for $9.50

Franklin, Inc.

Hours: 9 A. M. to 5:00 P. M.

Saturdays Until 8:30 P. M.

56 and 58 FRANKLIN STREET

Next door to Bulletin Office

NORWICH, CONN. PHONE 2176

IMP

The Chimney Cleaner

— at —

ELDREDGE HARDWARE CO.

85 Water Street

JEWETT CITY HOTEL

CHARLES T. MORRISSEY, Proprietor

Now being remodeled into a first class hotel. All rooms with running water, some with combination tub and shower baths. Restaurant in connection with hotel.

Telephone Jewett City 130

GEDULDIG'S GREENHOUSES

NURSERYMEN — FLORISTS

Telephone 568 — Norwich, Conn.

JEWETT CITY GARAGE

A. ROJESKE, Proprietor

BUICK CARS — SALES AND SERVICE

WESTINGHOUSE BATTERIES — FISH AND MICHELIN TIRES

Mathewson Street—Telephone 157.

SMITH BROS.

863 Boswell Ave.

KEROSENE

Delivered at Your Door

Tel. 3159 Norwich, Conn.

CENTRAL GARAGE

WASHING — POLISHING — STORAGE

Cars Called for and Delivered

H. H. BENJAMIN

Rear 195 Franklin St.

Tel. 2161. Residence 1638-5

Patronize These Well Known Concerns

WHY NOT CALL AMBROSE SULLIVAN FOR YOUR CEMENT WORK?

Perhaps there is some kind of cement work you have been planning to have done this past summer but you have kept putting it off? Now that fall is coming upon us fast why not get that work done before cold weather sets in and another year rolls around?

Ambrose Sullivan, phone 2808-5, Norwich, is just the man you need for this type of work. His prices are extremely reasonable and his work is of the highest type. No cement job is too large, and none is too small for him to do. He specializes in a mix of 1-2-4, the best in other words, and cement sidewalks are his specialty.

There is nothing that beautifies your property as does a good cement sidewalk. They wear longer and there is no after expense in their unkeep. The trend is all for cement sidewalks at the present time, few people going to the expense of putting in tar sidewalks. Once tar sidewalks were the vogue but everyone remembers how they soften up in the heat of the summer, holes appear in them in winter, they crack open. Cement sidewalks do not feel the weather. They keep that same new appearance for many years, are safe to walk upon and are economical in everyway.

Why put off having any cement work done at this time of the year? If you are worrying about the cost of the work, why not call Mr. Sullivan and allow him to quote you prices? He has many people who will be pleased to give you references as to the quality of his work. See Mr. Sullivan first and then forget your cement problems. He will handle them to your satisfaction and at a price that will pleasantly surprise you.

WHY NOT HAVE YOUR PLUMBING WORK LOOKED AFTER NOW?

Becker and Goldstein, of 77-79 Water street, Norwich, telephone 1306, are the men you should get in touch with if you are planning to have any plumbing done in the near future. Perhaps there is some small thing that you have neglected to have done during the summer? With winter rapidly approaching you should no longer put off this work.

The most valuable part of any plumbing job is the work of the men who install the plant. A fine heating system may be a wonderful thing, but if the men who install the plant are not qualified and do a poor job, the value of the heating plant is a complete loss. Poor plumbing stands out at its worst just at the season of the year when you need it most. In summer you do not need a heating plant but when the snappy cold days of winter are with us and the thermomster drops near the zero mark—then it is different. A poor job of plumbing at that time of the year is a terrible thing. Lack of sufficient heat, trouble wit hthe piping, and a hundred other little things stand out like mountains. No one wants the heater to fail in the dead of winter but this is likely to happen if the workmen are not fit to do good work.

Becker and Goldstein guarantee their work and have many people who will gladly tell you the type of emciency they put into their plumbing jobs.

In addition to being good plumbers, Becker and Goldstein handle those popular and long lasting Dupont paints. They also sell window glass and hardware of all descriptions. See them before you buy or have any work done.

TAKE THE WASH OUT OF WASH DAY AND ADD TO YOUR DAYS OF JOY

Wash day has a long history in the United States. It is the usual synonym for Monday. Its history dates back to the landing of the Pilgrims at Plymouth for what was one of the first acts of the Pilgrims after landing in this country? The women took all the dirty clothes of the colony down to the ocean front and washed them on the nearby rocks. This was Wash day inaugurated in America.

But Wash day is gradually becoming a thing of the past. The New System Taftville Wet Wash, phone 3223-2, is going a long way to eliminate the day of dread for women in Norwich. Instead of Wash day, the woman of the house merely takes the telephone off the receiver and calls Norwich 3223-2. The New System Wet Wash does the rest.

Its a great habit, and the women of Norwich who haven't got onto the idea yet are fast falling in line. Future Mondays will be days of pleasure—not of Wash days.

LET THE SHU-FIX LOOK AFTER YOUR SHOES TO OBTAIN GOOD WEAR

Now that the time has arrived for discarding summer shoes your winter shoes are going to again come in for hard wear. Why not have them put in first-class condition by The Shu-Fix shoe repair specialist, 256 Main street, Norwich? Unless the heels and soles are in proper shape you are not going to get the wear you should out of your shoes. Even a heel just slightly worn will throw the weight of your body in such a manner that the shape of the shoe will be destroyed and it will come in for some hard wear at points that otherwise would not have to carry much strain. It pays to be careful about your shoes for you know well enough the high prices that you have to pay for new ones. By having your shoes properly looked after from time to time by The Shu-Fix you will find that they will wear much longer and you will also have greater foot comfort.

Shu-Fix New Cement Process system has revolutionized the methods of shoe rebuilding.

The E-W Cement Press makes it possible for us to render this service to our patrons and to wearers of fine shoes. By this process we are in a position to offer to the ladies of Norwich the most up-to-date shoe repairing ideas.

We also use with this process of rebuilding, E-W Cement, which is a waterproof cement. E-W Flexible is known everywhere as the better flexible leather. It is oak tanned, not chrome, therefore giving the proper body for the E-K Cement process.

Where the Best Is None Too Good

Nothing is too good for our patrons. The utmost effort and pains we possess is put into every piece of work that leaves our plant.

Chas. A. Kuebler Co.

39-41 Franklin Street

Telephone 561.

"Make Heat While the Sun Shines"

Prepare now for next winter—this Summer is the time to plan on getting the heat in the cellar—of putting in that new plant or overhauling the old heating apparatus while you are away on your vacation, and by having that job done now save part of the vacation cost and have the comforts of a cozy home when Winter comes

THOS. F. BURNS

PLUMBING — HEATING

91 FRANKLIN STREET

Tel. 2235—Residence 2298

ASK ANY ONE OF THE SATISFIED PURCHASERS OF OUR

READY BUILT FIREPLACES

All Sizes and Designs in Stock

Call and let us show them to you.

The Peck-McWilliams Co.

CENTRAL WHARF NORWICH, CONN.

ELECTRIC SERVICE

BALTIC, DANIELSON, NIANTIC, PUTNAM

GAS SERVICE

DANIELSON and PUTNAM.

GAS AND ELECTRIC APPLIANCES

The Eastern Connecticut Power Co.

General Offices, 362 Main Street, Norwich

ZACHAE BROS.

BUILDING CONTRACTORS

SPECIALISTS IN APPLYING ASBESTOS ROOFING.

RE-ROOF FOR THE LAST TIME.

17 PRATT STREET TEL. CONN.

Ricker's

Prescription Pharmacy

Quality First—Then Fair Price

270 West Main Street.

SHU-FIX, Inc.

QUALITY and SERVICE

256 Main St., Norwich

Tel. 737

W. S. SPENCER

Contractor — Builder

Disco Bldg. — Norwich — Tel. 2758

The Beacon That Lights The Way!

A Saving Account in the Norwich Savings Society is the beacon that will light your way through all financial emergencies. Open an account today; then you'll always have a reserve fund to meet unforeseen contingencies.

The Norwich Savings Society

Incorporated 1824

A CENTURY OF SERVICE

GET THE HABIT OF USING

NUTMEG

Club Beverages

Best Quality — Largest Bottle

Phone 2212-2 — 22 Pearl Street

LET THE **Wauregan Hotel** FIGURE ON YOUR CATERING

Either Large or Small Parties

We Serve the Best

CAPTURE THE FLEETING CHARM OF CHILDHOOD

HOUGHTON Photographic Specialist SHANNON BUILDING NORWICH, CONN.

AMBROSE SULLIVAN

CONCRETE WORK OF EVERY DESCRIPTION

Cement Sidewalks a Specialty. Our Mix is 1-2-4.

PHONE 2808-5 NORWICH R. F. D. 7

A. T. OTIS & SON

HIGH GRADE GROCERIES

Telephone 204 72 Franklin Street.

JOHN H. FORD

Machinery Moved and Crated

Local and Long Distance Moving, Light and Heavy Teaming

Disco Building Phone 80 Norwich, Conn.

DUPONT PAINTS — OILS — WINDOW GLASS — HARDWARE

BECKER & GOLDSTEIN

PLUMBING AND HEATING

PLUMBING AND STEAM FITTERS' SUPPLIES

WHOLESALE — RETAIL

77-79 WATER STREET, NORWICH TELEPHONE 1306

No connection with any other store.

Order Your New Motorcycle Now —Through the Club Plan.

C. A. Donovan

165 N. Main St. Norwich

WILLARD BATTERIES

are made to give you long service and they will.

Joe Moore's Garage

ALLAN T. JAHN

PLUMBING — HEATING

GENERAL JOBBING

485 Main Street. Tel. 786-3.

ST. TERESA PRIVATE MATERNITY HOSPITAL

16 Boswell Avenue

Norwich, Conn. Tel. 2184

Conducted by Victoria LaBlanc

WE DELIVER OR PATIENT MAY HAVE OWN PHYSICIAN

Also Chronic and Convalescent Cases

DURANT AND STAR SALES AND SERVICE

F. J. BURR

General Repairs All Cars

Batteries Charged and Repaired

Accessories

Day and Night Service

North Main Street, Lisbon

Phone 11-13, Jewett City Division.

Forbes & Greiner

PLUMBING, STEAM AND HOT WATER HEATING

SHEET METAL WORK

62 Shetucket Street

Tel. 1363 Residence Phone

Preston Garage

JAS. DISCOLA

Auto Wrecking and Repairing

Used Parts for All Cars

Touring Day and Night

Westerly Road — Phone 3255

Belle Rathbone

Have Children's Pictures Taken Now

161 Main Street. Tel. 2128

P. F. Sabourin

Painter and Decorator

206 Broad Street, Norwich, Conn.

Telephone 552

NEW SYSTEM TAFTVILLE WET WASH

FOR DEPENDABLE LAUNDRY SERVICE PHONE 3223-2

AETNA BOWLING and BILLIARDS

Finest for Recreation and Health

Alleys Reserved for Ladies

55 Shetucket St. Tel. 1912

A Bulletin For Sale Advertisement Will Sell It

BORN

AUBREY—In Norwich, Oct. 3, 1928, a daughter, Salome Teresa, to Mr. and Mrs. Wilfred Aubrey, of 86 Sixth street.

MacWAY—At Willimantic, Oct. 13, 1928, a daughter, to Mr. and Mrs. Harry MacWay, of Warrenville.

GALLUP—In Bethlehem, Pa., Oct. 11, 1928, a daughter, Joan Leeds, to Mr. and Mrs. David L. Gallup.

PIZER—At New London, Oct. 16, 1928, a daughter, to Mr. and Mrs. Louis Pizer.

SAWICKI—At New London, Oct. 17, a son, to Mr. and Mrs. Raymond Sawicki.

COLLINS—At New London, Oct. 17, 1928, a son, to Mr. and Mrs. Irving Collins, of Norwich.

MARRIED

CONNOLLY-FITZGERALD — In New York city, Oct. 16, 1928, by Deputy City Clerk J. J. McCormick, Leo E. Connolly, of Worcester, Mass., and Miss Helen F. Fitzgerald, of 10 Shetucket street, Norwich.

BOWES-FOLEY—In New London, Oct. 14, 1928, by Rev. William C. Fitzsimons, of New London, assisted by Rev. James B. Russiain, of Saybrook, John J. Bowes, of Saybrook, and Miss Mary H. Foley, of Waterford.

WINGATE-PEARSON — In Westerly, R. I., Oct. 15, 1928, by Rev. Lewis A. Walker, Joel Spencer Wingate, of Lawrenceburg, Ind., and Miss Ethel Lagata Pearson, of Westerly.

MYERS-SHACKLEY—In New London, Oct. 17, 1928, by Rev. Michael Reagan, Harold S. Myers and Miss Margaret Shackley.

DIED

ALVIANI—In Groton, Oct. 17, 1928, Vincenzo Alviani, aged 80.

FUNERAL NOTICE

FINLAYSON—In Norwich, Oct. 16, 1928, Hannah Ward, widow of William Finlayson, aged 69.

Funeral services at her late residence, 6 Francis place, Thursday afternoon, Oct. 18, at 2 o'clock. Interment in Maplewood cemetery.

WOODS—Entered into rest, in this city, October 16, 1928, Annie E. Perkins, wife of the late Andrew J. Woods.

Funeral services at the chapel rooms of Henry Allen and Sons, No. 88 Main street, Thursday afternoon, October 18, at 2 o'clock. Interment in New London.

SULLIVAN—In Plainfield, Oct. 16, 1928, Jeremiah Sullivan, 88, of the Flat Rock district.

Funeral from his home Friday morning with services at St. John's church, Plainfield, at 9 o'clock.

KINNEY—In Bean Hill, Oct. 17, 1928, Rosa Weaver, wife of the late George Kinney, aged 82.

Prayer at undertaking parlors of George Grant, Taftville, Friday, Oct. 19, at 12 o'clock. Services at New Willimantic cemetery at 1 o'clock.

FREEMAN—In Norwich, Oct. 17, 1928, Mrs Frances Freeman, widow of William Freeman, aged 86.

Funeral services at her late home, 38 Hickory street, Saturday afternoon, Oct. 20, at 2 o'clock. Burial in Maplewood cemetery.

PIERCE—In Norwich, Oct. 17, 1928, Sarah, daughter of the late Alonzo and Jane Hall Pierce, aged 45.

Services at Gager's funeral parlors Friday afternoon, Oct. 19, at 2 o'clock. Interment in the Converse cemetery, Franklin.

ETHIER—In this city, Oct. 17, 1928, Teodel J. (Hickey) Ethier, of 122 West Town street.

Funeral from Hourigan Bros' funeral home, 95 Church street, Friday morning at 8:15. Requiem mass in Sacred Heart church, at Norwich Town, at 9 o'clock. Burial in St. Joseph's cemetery.

HANKS—In Hanks Hill, Mansfield, Oct. 15, 1928, Adelaide Parkhurst, wife of Henry Ward Hanks, aged 81.

Funeral services at the late home in Hanks Hill Thursday afternoon, Oct. 18, at 2 o'clock. Burial in family plot at Storrs cemetery. Funeral private.

CARD OF THANKS

We wish to extend our most sincere thanks to the friends and relatives for all the kindnesses and sympathy shown us during the illness and death of our loving wife and mother. They will forever be cherished, and also those who sent flowers.

THOMAS MATHEWS.
MRS. DENNIS KEROACK.

Church & Allen
18 MAIN STREET
FUNERAL DIRECTORS AND EMBALMERS
Lady Assistant
HENRY E. CHURCH
WM. SMITH ALLEN
Telephone 228-3

The Henry Allen & Son Co.
38 MAIN STREET
Funeral Directors and Embalmers
Lady Assistant Telephone 410-2
DAVID H. WILSON

GAGER
FUNERAL DIRECTOR AND EMBALMER
PROMPT SERVICE DAY OR NIGHT

CUMMINGS & RING
Funeral Directors and Embalmers
322 Main Street
Phone 238-2 Lady Assistant

GEORGE G. GRANT
UNDERTAKER AND EMBALMER
Phone 2729 Providence St., Taftville

Shea & Burke
Funeral Directors
41 Main Street
Phone 886-2—J. J. Lyons

HOURIGAN BROS.
Funeral Directors and Embalmers
Funeral Home, 35 Church Street.
Office, 42 Main St. Branch, Jewett City.

WILLIMANTIC

Avery & Van Zandt
Succeeding JAY M. SHEPARD
Established 1870
Funeral Directors, Embalmers
Sixty and Sixty-Two North Street
Willimantic, Conn.

Killourey Bros.
FUNERAL DIRECTORS AND EMBALMERS
86 Union Street, Willimantic, Conn
Phone 290 Lady Assistant

JEWETT CITY

FUNERAL DIRECTOR
Earle E. Gilbert
JEWETT CITY
Phone 158-2

ETTA KETT — Fireman Save Me a Dance! — By PAUL ROBINSON

Copyright, 1928, by Central Press Association, Inc.

A Bulletin Want Advertisement Will Get It

ANSWERS TO "WHAT DO YOU KNOW"

(Questions on Page Four)

1—Body deep orange, doors and bottom boards chocolate colored; "window sills," corner and weather-boards white.

2—A preliminary "lecture-sermon."

3—The pastor, the Rev. Aaron Putnam.

4—Thomas Stedman, of Canada parish, Windham.

5—Galleries around the sides; high pulpit, massive canopy.

6—44.

7—One to the pastor; the other 43 by lot to the 43 highest ratepayers.

8—Probably the largest and finest.

A Bulletin Want Advertisement Will Get It

FOR SALE

FOR SALE OR TO RENT—Very attractive new 6-room 1-family bungalow with steam heat and every modern improvement; 1 tax. Terms same as rent. 333 West Thames St. Phone 311. oc18d

FOR SALE—Large safe with time locks, and roomy compartments; price reasonable. The Uncas-Merchants Nat'l Bank. oc18

FOR SALE—Combination coal and gas range. Inquire 356 Main St. Tel. 2565-R. at oc17

FOR SALE—350 all wool overcoats in blues, browns, grays, tans, lined with silk and rayon, at $15 to $25. These low prices will surprise you. L. Pollock, opp Post Office, 327 Main St. 10t oc17

FOR SALE—Houses on McKinley Ave., Williams and Union Sts. Burton, 744 No. Main St. wdat oc8

FOR SALE—Pants, to dress and to work, the finest assortment we ever had, $1.25, $1.95, $2.45, $2.95. You save $1.00 on a pair; nowhere like it. L. Pollock. 10t oc17

6 LBS. CLIPPINGS for patchwork. Extraordinary value! Send no money, pay postman $1.00 plus postage. Satisfaction guaranteed or money refunded. Saftlet Mfg. Co., Dept. 12, Whitman, Mass oc17d

FOR SALE—Six-room cottage with nearly one acre of land, located about 2 miles from Jewett City. Price $1,200. William M. McNicol, Maynard Bldg., Jewett City. tf oc16

FOR SALE—On Norwich Town Green, 2-family house with garage and big garden. Tel. 64. 3t oc16

FOR SALE OR RENT—New 6-room house, all improvements, nice location; also 6-room house with electricity, gas, water and garage, 1 tax, just over the line. Call 3095-5. 6t oc15

FOR SALE—Kitchen cupboard, $17; walnut chiffonier, $15; 4-burner gas range with oven and broiler, like new, $35; good coal range, $30; china closet, $25. Headquarters for stove parts. Norwich Used Furniture & Antique Exchange, 31 Shetucket St. tf oc15

FOR SALE—Three-ft. counter show case. Silvy's Filling Station, No. Main at. 2nd St. 2t oc16

FOR SALE—100-acre farm; 12 head stock, 35 tons hay, good buildings, excellent land, with orchard; 40-minute drive from Franklin Sq. Can arrange liberal terms. F. D. Donohue, Young's Block, Norwich. tf oc12

THE BARBEE STOOD over me with a razor in his hand and said, "How much water to the quart goes over Niagara Falls?" I dunno, how much, I said. "Two pints," he said. It was awfully terrible. I had a razor. Tabby 5c cigar, 5 pack, for 20c; special lot of briar pipes, 35c. Fagan's Smoke Shop. oc9

FOR SALE—The bargain offered last week was taken immediately, but here is another for your approval: 120-acre farm with 10-room house in A-1 condition, 2 barns, several poultry houses, excellent land, enough wood and timber to pay for place, 5 cows, 1 horse, wagons, harnesses, plow cultivator, several hundred bushels potatoes, 200 nice chickens, house full of furniture, etc., etc. Price for all, $4,000; very easy terms. Act quickly—it's a bargain. William F. McNicol, owner, Jewett City. tf oc11

FOR SALE—Rooming house business, central location. Call 2157. tf oc9

FOR SALE—In Fanning Park, new seven-room house; can be financed. J. A. Cunningham, Thayer Bldg. oct6d

FOR SALE—At bargain price, 6-room cottage near Conn. college and Thames river; has electric lights, furnace, etc. See Frank Spicer, 204 Laurel Hill Ave. Phone 2123. sep18

SILENT GLOW OIL Burners are now guaranteed for five years. E. Rousseau, exclusive agent, 40 Mathewson St., Jewett City. Phone 66. Norwich Taftville, Occum, Baltic, Plainfield. mar7 tf

FOR SALE

Mahogany Colonial Buffet in Fine Condition.

Can be seen between 10 a. m. and 12 m., at

148 Laurel Hill Avenue

Attractive location on the Main State Highway for Tourists Tavern and Gas Station, 46 acres with 18 room house, large veranda, running water, bath, eelctric lights and gas. Price $7,500.

TRYON'S AGENCY
Willimantic, Connecticut

BOWLING—There's cash in the alleys. One of the best corners in Willimantic improved with building very suitable for this popular game is offered at a bargain.

HERBERT T. CLARK, Real Estate
33 Church Street, Willimantic

FOR SALE

New 2-family house, 6 rooms each. Must be sold and priced abnormally cheap; well located. For quick sale.
SEE JOHN A. MORAN

Located in Olde Windham Village on the main street, an attractive old colonial house, 9 rooms, modern conveniences, mammoth old maples, 3 car garage, 25 acres of land, a very desirable country property for $10,000.

TRYON'S AGENCY
Willimantic, Conn.

FOR SALE

On Laurel Hill Avenue. Two-family house with garage. All in excellent condition.

James L. Case, Realtor

FUNERAL DIRECTORS

PLAINFIELD

F. W. Tillinghast & Sons
UNDERTAKERS AND EMBALMERS
CENTRAL VILLAGE, CONN.
Tel. Moosup 282-2.

A Bulletin For Sale Advertisement Will Sell It

FOR SALE

Having installed motors, we have:

One Pair of Draught Horses
10 Horsepower Boiler and Engine
One small Air Compressor
FOR SALE

JOHN SALTER & SON
Groton, Conn.

6t oc12

FOR SALE—Fine crushed stone for driveways. Call 1884-12. 2t oc18

LOCAL MAN FIGURES out the electric rate thusly: Ya multiply yer number of rooms plus 3 by the number of kilyawat hours, add yer electric ice box, take out yer furnace, tune in yer radio and divide by 2. Tabby 5c cigar, five pack, 20c; pocket lighters, 15c; briar pipes, 25c. Fagan's Smoke Shop. oc18

LEGAL NOTICES

Admission of Electors Town of Lisbon

Notice is hereby given that the Selectmen and Town Clerk will meet in the Town House on Saturday, Oct. 13th, 1928, and Saturday, Oct. 20th, 1928, from 9 o'clock a. m. until 5 o'clock p. m., to examine the qualifications of electors and to administer the electors' oath to those found qualified whose names appear on the list "To Be Made." If it appears that the rights of any persons on the first list under the title "To Be Made" will mature after Saturday, Oct. 20th, 1928, and on or before Nov. 6th, 1928, the Selectmen and Town Clerk will meet on Monday, Nov. 5th, 1928 from 9 a. m. until 9 o'clock p. m., to examine the qualifications and to administer the electors' oath to those whose time matures between Oct. 20th, 1928, and Nov. 6th, 1928.

HARRY L. HULL,
GEORGE BRADLOW,
C. W. LEE,
Selectmen.

FRANK A. MELL,
Town Clerk.

Dated at Lisbon, Conn., Oct. 8, 1928.
oct9TuTh

THE WILLIAM W. BACKUS HOSPITAL a Connecticut corporation at Norwich in said State, vs. Leon Morris, formerly of New London, Connecticut. Court of Common Pleas. Supplemental Order of Notice.

State of Connecticut, County of New London, ss. October 13th, 1928.

Upon the complaint of the said William W. Backus Hospital, claiming, for the reasons therein set forth, Two Hundred Fifty dollars, damages, now pending before this Court, having been returned thereto on the first Tuesday of July, 1928

It appearing to and being found by the Court that, the said Defendant, formerly of New London, Connecticut, has gone to parts unknown—and that notice of the pendency of the complaint was given as required by order of notice heretofore issued; and now the Plaintiff asks for a further order of notice in the premises.

It is therefore ordered, that this action be and is hereby continued and postponed for a period of three months from this date, and that notice of the pendency of said complaint be given said Defendant by publishing this order in The Norwich Bulletin, a newspaper printed in Norwich, two days successively, commencing on or before the 17th day of October, 1928.

By order of Court.

J. FRANK COREY,
Asst. Clerk of the Court of Common Pleas for New London County.
3t oc16

ASSESSORS' NOTICE

All persons liable to pay taxes in the Town of Norwich are hereby notified to return to the assessors on or before the first day of November, 1928, a written or printed list, properly signed and sworn to, of all taxable property owned by them on the first day of October, 1928. Those failing to make a list will be charged a penalty of ten per cent additional, according to law. Blanks can be obtained at the Assessors' office in City Hall, or will be sent by mail upon application.

Office hour 9 a. m. to 5 p. m. Lists will be received beginning Monday, Oct. 1, 1928.

Dated at Norwich, Conn., Sept. 28, 1928.

ARAD R. MANNING,
JOHN B. OAT,
FRED G. PROTHERO,
Assessors.

VOTERS TO BE MADE

NOTICE

The Selectmen and Town Clerk of the Town of Norwich will be at the Court House Building in said Town of Norwich on Saturday, Oct. 13th, Wednesday, Oct. 17th, and Saturday, Oct. 20th, from 9 A. M. to 1 P. M. and 3 P. M. to 8 P. M., and such other days between Oct. 13th and 20th as are necessary for the purpose of examining the qualifications of and to administer the electors' oath to those persons who shall be found qualified whose names appear on the list prepared by the Registrars of Voters of said Town of Norwich, in October, 1928, under the title "To Be Made."

And if it shall appear that the rights of any person on said list under the title "To Be Made" will mature after the said Saturday, October 20th and on or before Tuesday, November 6th, 1928, the Selectmen and Town Clerk will meet at the Town Clerk's Office in said Town of Norwich on Monday, November 5th, 1928 from 9 o'clock in the forenoon until 5 o'clock in the afternoon, to administer the electors' oath to those ONLY whose time matures between Oct 20, 1928 and Nov 6, 1928.

Dated at Norwich, Connecticut, Oct. 11, 1928.

WILLIAM S. MURRAY,
CHARLES P. BUSHNELL,
PATRICK T. CONNELL,
Selectmen.

HAROLD S. BURT,
Town Clerk.

When YOU WANT to put your business before the public there is no medium better than through the advertising columns of The Bulletin.

A Bulletin To Let Advertisement Will Rent It

LEGAL NOTICES

Special Notice!

Voters To Be Made

The Selectmen and Town Clerk of the Town of Norwich will be at the Court House Building in said Town of Norwich on FRIDAY, October 19th, in addition to Wednesday, Oct. 17, and Saturday, Oct. 20th, from 9 A. M. to 1 P. M., and 2 P. M. to 8 P. M., for the purpose of examining the qualifications of and to administer the electors' oath to those persons who shall be found qualified whose names appear on the list prepared by the Registrars of Voters of said Town of Norwich in October, 1928, under the title "TO BE MADE."

Dated at Norwich, Connecticut, October 15, 1928.

WILLIAM S. MURRAY,
CHARLES P. BUSHNELL,
PATRICK T. CONNELL,
Selectmen
HAROLD S. BURT,
Town Clerk.

WANTED—Miscellaneous

WANTED—To take care of or board children; also care for elderly couple. Box 78-S, Bulletin. 3t oc18

WANTED! Ambitious, industrious person to make sales of $150 to $600 a month or more introducing and supplying the demand for Rawleigh Household Products. Plainfield and Norwich. Rawleigh methods get business everywhere. No selling experience required. We supply products, sales and advertising literature and service methods—everything you need. Profits increase every month. Lowest prices; best values; most complete service. W. T. Rawleigh Co., Dept. CU 412-S, Albany, N. Y. oc11-18-25

BROKERS desire stock or bond issue, preferably of going company, but will consider any new proposition of merit worthy of public appeal. Full particulars by mail only to Higgins Service, Suite 1109 34 Pine St., New York. 7t oc15

WANTED—Vaults and cesspools to clean. H. L. Harris, R. F. D. 1, Box 139. apr3d

WANTED—Highest cash prices paid for second-hand furniture, household goods, antiques, store fixtures and tools. Try me before selling. N. Weisinger, 28 Market St. Phone 2157 jan23 tf

MIRRORS resilvered and glass for every purpose. Norwich Glass Co., 5 Bath St. Tel. 2463. jan23 tf

WANTED—Second-hand antique furniture. Best prices paid. A. Bruckner, 109 Franklin St. Phone 559.

MIRRORS resilvered and glass for every purpose. Norwich Glass Co., 5 Bath St. Tel. 2463. jan23 tf

FOR SALE—Automobiles

At Studebaker's

1926 Star Coach
1924 Cleveland Coach
1922 Hudson, 7-pass. Sedan
1925 Studebaker 7-Pass. Sedan.
1927 Hudson Brougham
1927 Chevrolet Sedan
1927 Studebaker Victoria

USED CARS SOLD UNDER STUDEBAKER USED CAR PLEDGE

T. N. M. LATHROP, Inc.
84-86 North Main St., Norwich, Conn.
Telephone 2280

LAUREL HILL GARAGE CLEARANCE SALE

1922 Ford Coupe	$40
1924 Ford Coupe	$60
1923 Buick Coupe	$275

320 LAUREL HILL AVENUE
Phone 590.

USED CARS — Late models renewed. Cadillac—1927 LaSalle sport phaeton; model 61, Cad. 7-pass. touring; 1926-314 5-pass coach; 1926-314 7-pass. tour.; 1926 custom 7-pass. Suburban; 1925 model 61 5-pass coupe; 63-1925 5-pass. sedan; 61-1923 4-pass. coupe. Other makes—1926 Buick sedan; Cunningham town sedan; 1928 Star 6 sedan; 1923 Stearns light coupe; 1923 Haynes touring; 1927 Chrysler 60 coach; 1924 Buick sedan; 1927 Essex sedan. A. C. Swan Co.—A. C. Heber, Used Car Man.

FOR SALE—3 1-2 or 4 ton Federal truck, working every day, for sale or trade for a tractor. Write Federal Bulletin office 3t oc17

FOR SALE—Hudson Landau Sedan, 1925 model, run about 3,000 miles. For information call Putnam 354. 6t oc1

RECONDITIONED used Ford cars. O. C. Wolfe, Inc., authorized Ford dealer, 394 North Main St. Tel. 3200. tf sep1

COAL AND WOOD

FOR SALE—Slab wood, stove length, $8 a cord. Call 1884-12. 3t oc18

FOR SALE—Coal, seasoned wood and kindling; delivered anywhere. R. Shapiro, Willow St. Phone 548—1283-4. tf oc16

FOR SALE—Hardwood in stove lengths, $10 a cord, or $5.50 a half cord. Delivered anywhere in city or Taftville district. Baltic phone 1099-2. Charles S. Brown, Baltic. Prompt delivery. oc4 tf

FOR SALE—Well seasoned slabs and hardwood; stove length. John E. Lyman. Tel. 2617 W tf sep7

FOR SALE—50 acres of cord wood, box 479, P. O., Willimantic, Conn. W. Kelley. jan21 tf

A Bulletin Want Advertisement Will Get It

TO RENT

TO RENT—Five or 6-room apartment on Laurel Hill Ave.; rent free until 1st of Nov. Inquire 229 Laurel Hill Ave. 2t oc18

TO RENT—After Nov. 1st, house on Freeman Ave.; conveniences. Phone 621-5. 2t oc18

TO RENT—Six-room apartment and bath, steam heat, hardwood floors; corner of Lincoln and Uncas Sts. Tel. 2689-J. 3t oc18

TO RENT—Furnished rooms for light housekeeping. 333 Main St. 3t oc18

TO RENT—Two nice 6-room flats on Cliff St.; all improvements. See Norwich Land Title & Ins. Co. tf oc18

TO RENT—Four-room tenement; all improvements. 81 Oakridge St. 3t oc18

TO RENT—Seven-room house, in first-class condition. Inquire at 293 West Main St. tf oc17

TO RENT—Tenement, 4 rooms. Inquire 5 Treadway Ave. 6t oc17

TO RENT—Six-room apartment; all improvements. 109 Sachem St. 3t oc17

TO RENT—Six-room flat, all improvements; also garage. 42 Peck St. 3t oc17

TO RENT—Steam heated rooms, with board and washing if desired. 80 Shetucket St. Phone 1137-2. 3t oc16

TO RENT—Two light housekeeping rooms. 21 Ripley Place. 3t oc16

TO RENT—Furnished rooms; well heated. 106 School St. 3t oc16

TO RENT—Six-room apartment; all improvements. 151 Boswell Ave. 3t oc16

TO RENT—Furnished rooms with board, in steam heated apt. 32 Church St. (The Osgood), Apt. 7. 3t oc16

TO RENT—Three-room basement at 426 Main St., across Preston bridge. 6t oc16

FOR RENT—Six-room tenement. 76 Washington St. tf oc15

FOR RENT—Warehouse on R. R. siding, location of town of Norwich; will remodel to suit occupant. State purpose required for in first letter. Box 29, Bulletin office. 3t mawdtr oc15

TO RENT — Six-room apartment, 11 Church St. Inquire N. E. & M. C. Lucas. Phone mornings, 686. oct13d

TO RENT—Furnished room; also 2 garages. Taftville. Phone 899. 6t oc12

TO RENT—Four-room apartment; all improvements. 306 Franklin St. Tel. 37. tf oc12

TO RENT—A fine apartment of 5 or 7 rooms. 172 Broadway. Tel. 896-3. tf oc12

TO RENT—Store and 3 rooms on 20 High St. Tel. 1529. tf oc10

FOR RENT—Garage at 272 West Main St.; low rental. Apply to J. H. Perkins, Dime Bank. tf oc9

FOR RENT—Desirable 4-room apartment, including heat, at 22½ Broadway. Inquire of W. P. McGarry. Tel. 2291 or 2313-W. oc5d

FOR RENT — Light housekeeping rooms, heated. 75 School St. oc5d

FOR RENT—Furnished room for 1 or 2; centrally located. Tel. 2328. tf oc8

FOR RENT — Six-room apartment; modern. Inquire of B. C. Hannis, 11 McKinley Ave. oct6d

FOR RENT—New house on Maple St., two 6-room apartments with bath and all modern improvements; all decorated and shades, garage; moderate rental. Phone 3108. tf oc5

TO RENT—Steam heated room, $4 a week. 41 Boswell Ave. tf oc3

FOR RENT—Five-room apartment; garage. 99 Lafayette Terrace. Tel. 1134-4. 2t oc3

FOR RENT—One 6-room apartment with bath; one 5-room with bath; 1 min. from City hall. Tel. 2298 or 2236. tf sep19

FOR RENT—Apartment, 366 Washington St. Tel. 626-12. tf sep13

TO RENT—Three light housekeeping rooms. 251 Franklin St. tf sep12

TO RENT—Six-room apartment. Call at 100 Franklin St. or Tel. 553. tf sep7

FOR RENT—Nine-room house with hardwood floors and modern improvements, on Church St. Inquire The Plaut-Cadden Co. Phone 800. tf sep10

TO RENT—Furnished room; single or double, private family. Call 1749-2 evenings. tf aug30

TO RENT—Apartment with or without garage, at 118 River Ave. Apply to H. A. Pulf, 161 Main St. mar13 tf

FOR RENT—Furnished room; modern, extra, private family. Phone 311 my18

TO LET—Basement at 65 Franklin St. Suitable for most any kind of business. Inquire at Bulletin office. dec28 tf

TO RENT—Two six-room apartments, all improvements, with garage. Call 1288-5.

TO RENT—Five-room flat, with large attic. Call 249. tf july31

FOR RENT

The premises formerly occupied by the Norwich Evening Record on Chestnut Street. Dimensions are about 60x100 feet. Being in a central location, they are suitable for any kind of business.

Inquire of
THE BULLETIN CO.

TO RENT

Building on Durkee Lane
Suitable for Storage or Garage (5 cars) purposes.
Inquire at Bulletin Office.

A Bulletin To Let Advertisement Will Rent It

TO RENT

TO RENT—Beautiful apartment, 6 rooms and bath, all modern improvements, newly decorated; steam heat and hot water supplied. Tel. 1239. tf oc18

TO RENT—Steam heated rooms, $3.50 up; hot water. Mrs. Prodell, Marion Block. 2t oc18

FOR RENT—Up-to-date apartment, 3 rooms and bath; $20 a month. Inquire Pasnik Co. tf oc18

FOR RENT—A tenement located at 209 West Thames St.; all improvements. Tel. 1975 or 1928. tf oc18

WANTED—Male

WANTED—Man for general farm work. A. Siegel. Tel. 1076-5. 3t oc18

WANTED—An elderly man for poultry farm at Hampton; small salary, good home. Nathan Cooper. Phone 1101-14 Willimantic Div. oc18

WANTED—Men, to dress up in our new topcoats, overcoats, suits with one and two pair pants; at $15 to $25, can't be beat. Nowhere like it. L. Pollock, 327 Main St., opp. Post Office. 10t oc17

NATIONALLY KNOWN concern, 34 years old, with assets over $22,000,000, desires a few high grade men who have earned not less than $3,000 as a minimum salary. Positions offered are permanent with a future, paying excellent commission. Insurance or banking men preferred. A few part-time salesmen position are also open. Address 208 Plant Bldg. New London, Conn. 3t. oc16

WANTED—Man and wife for general work on farm. Joseph Lopicolo, North Franklin. Williams Crossing 6t oc12

WANTED—AT ONCE
One First Class Mechanic with Tools
ROSOFF'S MOTOR MART
321 Main Street, Norwich, Conn.

WANTED
Man for Card Room
GLEN WOOLEN MILLS
Norwich Town.

WANTED

First Class Weavers
for Silk and Rayon Work.
— Apply —
Ashland Cotton Co.
Jewett City.

LOST AND FOUND

LOST OR STOLEN—Bank Book No. 162880 of The Norwich Savings Society. Application for payment thereof has been made to said Society and anyone having a claim thereon must notify said Society within six months from date hereof or lose such claim.

Norwich, Conn., October 18, 1928.
3t oc18

LOST OR STOLEN—Bank Book No. 167961 of The Norwich Savings Society. Application for payment thereof has been made to said Society and anyone having a claim thereon must notify said Society within six months from date hereof or lose such claim.

Norwich, Conn., Oct. 17, 1928.
3t oc17

LOST—White, brown and tan fox hound; pink nose. W. H. Lathrop. Tel. 142-12. Reward. tf oc16

Lost—Bank book No. 49,574 of the Chelsea Savings bank. Application for payment having been made, any person having a claim against this book must notify said bank within six months or lose their claim
Norwich.

FOR SALE—Musical Instruments

FOR SALE—Used talking machines at sacrifice prices: $125 Pathe at $35; $225 Victrola, $79; $150 Columbia, $67. The Plaut-Cadden Co., Main St., Norwich. tf oc15

FOR SALE—Pianos—our entire stock new and exchanged upright, player and reproducing pianos, reduced 20 per cent to 60 per cent now. World's finest makes. The Plaut-Cadden Co., Main St., Norwich. tf oc15

PIANO FOR SALE—Phone 58-21, Uncasville, Conn. 2t oc19

FOR SALE—$125 Victrola, $49; $295 Edison diamond disc, $85; $200 Edison diamond disc, $69; $75 Columbia Grafonola, $26; $75 Victrola, $22.50. Many other good bargains in Victrolas. Hanover-Curland Co., 24 Franklin St. oc3

FOR SALE—A small sized upright piano, $50; a beautiful mahogany Starck piano, perfect condition, $95; a Wasserman piano, cannot be told from new, $125. Hanover-Curland Co., 24 Franklin St. oc3

AUCTIONS

AUCTION

14 HEAD OF CATTLE

Friday, Oct. 19, 1928, at 1 o'clock p. m., at my farm on the Norwich-Gardner's Lake road known as White Farm:

7 Cows, Giving Good Flow of Milk
2 Due to Freshen Soon
2 Guernsey Heifers, coming 2 yrs. old
2 Fat Calves

If said day is stormy, next fair week day.

3t oc16 H. E. DeWOLFE.

When YOU WANT to put your business before the public there is no medium better than through the advertising columns of The Bulletin.

A Bulletin For Sale Advertisement Will Sell It

FOR SALE — Horses

FOR SALE—Good work horse, 8 years old; 2 cows 1 to freshen in December. Call 122 Dunham St. 4t oc17

FOR SALE—1,200-lb. draught horse. For information Call 1183-2. 4t oc17

POULTRY AND PET STOCK

WANTED—All kinds of poultry; will call anywhere, highest prices paid. Joseph Horn. Tel. 1401. Willimantic. jan21 tf

WANTED—Female

WANTED—Girl or middle-aged woman for housework in family of 2; all conveniences, reasonable wages, good home. Address P. O. Box 436 or Tel. 190, Danielson, Conn. 3t oc18

ADDRESSING ENVELOPES at home, spare time. Earn $15-$35 weekly; experience unnecessary. Dignified employment for honest, sincere persons. Eugenic Association, Dept. 101C, Hammond, Indiana. oc18d

WANTED—Bookkeeper and typist. Must be experienced. Tel. Jewett City, 143—adv.

WANTED — Middle-aged American woman to keep house for 3 people on farm; references. F. W. Loomis, Chestnut Hill, Conn. oc16

WANTED—Experienced girl for general housework; references required. 148 McKinley Ave. 2t oc15

WANTED—Position looking after children; would prefer evenings home. Phone 2314-2. 3t oc12

FOR SALE — RADIOS

FOR SALE—Brand new 6-tube single full vision dial Atwater Kent radio in beautiful walnut inlay cabinet, regular price, $185; closing out at $89, complete. Complete 5-tube Freed-Eisemann radio outfit, regular $160; special at $59. A beautiful 5-tube Atwater Kent complete, regular price $150; special at $49. Largest stock of radios in eastern Connecticut. Hanover-Curland Co., 24 Franklin St. We service all makes. oc3

Radio Service Our Specialty
SMITH'S RADIO STORE
— Call 2330 —

LEGAL NOTICES

TOWN OF SPRAGUE VOTERS TO BE MADE NOTICE

The Selectmen and Town Clerk of the Town of Sprague will be at the Town Clerk's Office in Town Hall, Baltic, on Saturday, Oct. 20, 1928, from 9 a. m. to 8 p. m., to examine the qualifications of electors and to admit to the elector's oath those who shall be found qualified and whose names have been certified on the list "To Be Made."

Dated at Sprague, Conn., Oct. 17, 1928.

CHARLES F. CHARON,
DANIEL DAY,
TERENCE J. COUGHLIN,
Selectmen of the Town of Sprague.
EDWARD J. DRESCHER,
Town Clerk.
oc18d

TOWN OF SPRAGUE TAX NOTICE

To the Taxpayers of the Town of Sprague:

All persons liable to pay taxes in the Town of Sprague, State of Connecticut, are hereby notified that I have a warrant to levy and collect a tax of Ten (10) Mills on the list as made by the Board of Assessors and perfected by the Board of Relief of said Town, for the year 1927, due and payable

NOVEMBER 1, 1928

All persons neglecting this notice will be proceeded against as directed by the laws of this state.

For the purpose of collecting this tax, I shall be in my place of business, known as Caron's News Store, every day during November, from 1 p. m. to 9 p. m., and at the Parish House in Hanover, in the village of Hanover, from 4 p. m. to 7 p. m., November 23; also, at Versailles Post Office, November 23, from 4 p. m. to 7 p. m.

After December 1, 1928, interest at the rate of 8 per cent will be added from the time these taxes became due. All taxes must be paid direct to the Tax Collector and all bills receipted by him. If sent by mail enclose postage if you wish a receipt.

Dated at Sprague, Conn., this 10th day of October, 1928.

E. J. CARON,
Collector.
awks mnhtu oc18

AT A COURT OF PROBATE HELD at Norwich, within and for the District of Norwich, on the 16th day of October, A. D. 1928.

Present, NELSON J. AYLING, Judge.

Estate of Margaret F. K. Lynch, of Norwich, in said District, an incapable person.

The Conservator appeared in Court and filed a written application alleging that said estate is now in settlement in said Court, and praying for an order to sell certain real estate belonging to said estate, fully described in said application.

Whereupon, it is Ordered, That said application be heard and determined at the Probate Court Room in the City of Norwich, in said District, on the 20th day of October, A. D. 1928, at 10 o'clock in the forenoon, and that notice of the pendency of said application, and of said hearing thereon, be given by the publication of this order once in some newspaper having a circulation in said District at least three days prior to the date of said hearing, and that return be made to the Court.

NELSON J. AYLING, Judge.

The above and foregoing is a true copy of record.

Attest, HELEN M. DRESCHER, Clerk.
oc18d

FOR SALE—DOGS

FOR SALE—A-1 skunk dog. Fred Greenwood, No. Stonington, Conn. Box 6. 3t oc18

FOR SALE—Beautiful pedigreed collie pups. Tel. evenings, 13-14 Jewett City. 5t oc18

FOR SALE—Cocker spaniels; strong, healthy pups 3 mo. old; reasonable prices. LeGrand Chappell, Waterford, Conn. Phone 9541 New London. 3t oc1

Business Notices.

ANTIQUE FURNITURE

LOUIS D. WARD—Antiques and second hand furniture. 4-6 Main St., Breed Hall Bldg. Tel. 1838. Norwich. tuth

I BUY ANTIQUE furniture, old books, papers, silver, pewter, pictures, glassware, tools, etc. Louis D. Ward, 4-6 Main St. Breed Hall Bldg., Norwich. Tel. 1838. jan23 tf

AUTOMOBILE ACCESSORIES

Overhauling Repair Work of All Kinds
AUTOMOBILES, CARRIAGES, WAGONS TRUCKS and CARTS
Mechanical Repairs, Painting, Trimming, Upholstering and Wood Work.
Blacksmithing in All Its Branches.
SCOTT & CLARK CORPORATION

CONTRACTORS

P. F. SWEENEY
GENERAL CONTRACTOR and BUILDER
25 Chestnut Street.

CONTRACTORS

FALCONE & SELVIDIO
Sidewalk, Cellars, Stone and Cement Work, Excavating, Grading
870 Main St., Norwich Phone 824

JAMES FUMIGNARO — Contractor. Excavating and mason work; sidewalks and aprons. 159 Oakridge St.

DENTISTS

Dr. D. J. Coyle Dentist
Sellas Building
Franklin Square

INSURANCE

J. L. LATHROP & SONS
Insurance of All Kinds
28 Shetucket Street

MUSIC

ERNEST G. BULLARD
Teacher of the Violin
Phone 582
Blue Plate
I Have a Few Outfits to Lend.

MONEY TO LOAN

LOANS
ON NOTES SIGNED BY ONLY ONE RESPON

UNION CAB CO. DRIVERS, NEW LONDON, WALK OUT, THEN SOME RETURN

(Special to The Bulletin)

NEW LONDON, Oct. 17—All of the day drivers in the employ of the Union Cab company discontinued work this afternoon because of alleged dissatisfaction over working conditions. The cab company employs about a dozen drivers during the day. The walkout did not interrupt the service of the company, for the proprietors called out the night drivers and tomorrow a sufficient number of drivers will be employed to take care of the service of the cabs. After the walkout several of the drivers quitting work applied for reinstatement and requested that they be placed back at work. Some of them were, but others were told that their services were no longer required.

Joseph Cozzalino, 246 Canal street, Westerly, was arrested this afternoon by Traffic Patrolman Thomas Cavanaugh charged with violation of the traffic ordinances in passing the traffic signal, corner of Bank and Howard streets when the red light was set against him. He will be in court Thursday morning.

Another session of the board of selectmen was held this afternoon and evening for the purpose of making voters, the selectmen sitting from 1 o'clock this afternoon until 8 this evening, during which time about 700 voters were made. Most of the new voters were women, for throughout the afternoon and evening most of the applicants to be declared eligible were women. There is another day in which voters can be made and that is next Saturday. Those who have placed their applications with the board of selectmen and who fail to appear before the board will be barred from voting at the election.

A Bulletin For Sale Advertisement Will Sell It

Business Notices.

MONEY TO LOAN

MONEY FOR COAL

OR TO PAY OTHER BILLS THAT ARE WORRYING YOU.

LOANS

To housekeepers on their furniture, or to anyone on guaranteed note.

Over FIVE YEARS' service to this community guarantees prompt, confidential, and considerate attention to all customers.

For further information, call, write, or phone

NEW ENGLAND EQUITY CORPORATION

Room 206 Thayer Building
Phone 1470 Norwich

W. R. BRECK, Manager.
Licensed by and bonded to the state.

MACHINISTS

BARBER'S MACHINE SHOP, L. and A. P. Guertin, proprietors, 29-35 Chestnut St. Tel. 2142. Does all kinds of machine and repair work promptly day or night. m228 tf

PRINTING

BULLETIN and RECORD job department now at Bulletin Office. Call 35-2.

TRUCKING

ARTHUR H. LATHROP
A to trucking — teaming and expressing
Furniture and Piano Moving
Established — 1872 Telephone 170

TREES AND SHRUBS

Fruit, Ornamental Trees and Shrubs
MAPLEWOOD NURSERY CO.
East Street Plain Tel. 948-2

TRANSPORTATION

BAILEY'S EXPRESS—New Haven, Middletown, East Hampton, Moosup, Danielson and Willimantic. Leave your orders at Jack's Sport Shop. Phone 830. tf 611

MISS MANSFIELD BRIDE OF JOSEPH McDONALD

(Special to The Bulletin)

NEW LONDON, Oct. 17—The marriage of Miss Ellen Mansfield, daughter of Mr. and Mrs. Richard Mansfield of 25 Colman street, to Joseph MacDonald, son of Mr. and Mrs. John McDonald of 14 Center street, was solemnized yesterday morning at 9 o'clock at St. Mary's Star of the Sea church. Rev. Dr. Timothy M. Crowley performed the wedding ceremony and sang the nuptial high mass.

The bride was attired in blue transparent velvet with hat to match and carried pink roses. She was attended by her sister, Miss Alice Mansfield who wore maroon crepe, with a hat to match and carried yellow roses. John McDonald, Jr., a brother of the bridegroom, was best man.

Following the ceremony a reception was held at the home of the bride's parents. Guests were present from Hartford, Pomfret, South Norwalk, Norwich and New York.

The bride presented a white gold aquamarine ring to her bridesmaid and a green gold watch chain to the bridegroom. The bridegroom's gift to his bride was a platinum and diamond brooch and to the best man a set of military brushes. Many beautiful gifts were received by the bride. Mr. and Mrs. McDonald left at noon by automobile for a wedding trip and on their return will be at home to their friends at their new residence 33 Colman street.

The bride was formerly in the offices of the General Roofing Co. Mr. McDonald is employed at the G. M. Williams store in State street.

Salvatore Annello, 78 Jefferson avenue, was charged in the city court today with breach of the peace and he was sentenced to jail for 10 days but execution of the sentence was suspended. Annello went to his residence yesterday noon and not content with verbally abusing his wife, Annello struck her several blows and then choked her.

A new sign post has been erected in the rear of the municipal building and will be used for posting legal notices.

Mrs. William Slocum and infant daughter of 298 Huntington street and Mrs. Daniel Weyant, 54 Howard street, patients at Lawrence-Memorial hospital, were discharged today.

The funeral of Mattie B., wife of Frank Dowsett, was held this afternoon at 2 o'clock at Huntington Street Baptist church, the services being conducted by Rev. Joseph A. Elder, former pastor of the church. The bearers were Robert Hyde, William Costello, Edward McLaughlin, Frank Maxson, Earl Rose and John Gee. Burial was in Jordan cemetery.

The funeral of Allen M. Strickland, formerly of New London, who died at Hartford several days ago, was held this afternoon at 2 o'clock at 48 Shanley street. The services were conducted by Rev. Charles F. Spaulding, pastor of the Methodist Episcopal church. Mr. Strickland was a member of Niagara Engine company and members of that organization acted as bearers. Burial was in Cedar Grove cemetery.

Vincenze Alviani, 86, died early today at his residence, 120 Poquonoc road, Groton. He had been in ill health a long time. Mr. Alviani is survived by his wife and seven daughters, three of whom reside in Italy, and Mrs. Elvira Zeppieri, Mrs. Bianca Mariani, Mrs. Louise Orlando and Miss Maria Alviani, who reside in this city and Groton. Mr. Alviani, who was born in Italy had resided in this country since a young man. He was a tailor.

Commissioner of Motor Vehicles R. B. Stoeckel today ordered the suspension of the driver's license of M. T. Takac, United States coast guard. Takac was convicted in the police court recently of a charge of driving while under the influence of liquor and was fined $100 and costs. Commissioner Stoeckel also granted the right to drive to James H. Tomlinson, submarine base.

SIX DELINQUENTS LISTED TO HAVE PROPERTIES SOLD

(Special to The Bulletin)

NEW LONDON, Oct. 17—The property of six more delinquent taxpayers of this city has been ordered sold by Tax Collector Alexander, as follows: A house and lot on Lincoln avenue owned by John and Rose B. Herbert, amount involved $157.95. A house and lot in Midway place, Ocean Beach, owned by Fannie Parskey of Hartford, $91.77. A house and lot on Shaw street owned by Virginia O. Giardina, $19.56. Three tracts of land with buildings belonging to Joseph Mariano, $1,594.64. A house and lot in Ocean View place, belonging to William Gladstone, of Hartford, $51.81. A house and lot at 27 Boardwalk, Ocean Beach, owned by Julius Weinstein of Hartford, $186.49.

David Main, 19 year old son of Mr. and Mrs. George Main, of Railroad avenue, Noank, narrowly escaped death the other morning, when the motorcycle he was riding collided with an auto, the driver of which speeded away after the accident, that occurred on the Post Road in Groton. Young Main is in Home Memorial hospital suffering from an injured hip and possible internal injuries. The youth was discovered by another motorcyclist and was rushed to the local institution.

Mary E. Burgess has purchased a house and lot on Crystal avenue from Frank B. Scaplan, administrator of the estate of Anne M. Scaplan.

The Ericsson, local coast guard destroyer, was pulled into dry dock at Boston today for a general overhauling.

The Peruvian submarines the R-3 and R-4, left this city today for South America where they will immediately go into active service in the Peruvian navy.

Thirteen autoists will be before the county court next Monday to answer charges of reckless driving and improper markings.

FINE OF $200 AND COSTS ON EACH OF TWO COUNTS

(Special to The Bulletin)

NEW LONDON, Oct. 17—Abraham Shapiro, 449 Bank street, was in the police court today charged with two counts, transporting liquor and having liquor in his possession. He pleaded guilty and was fined $200 and costs on each count, but the court ordered $200 of the fine remitted. A charge of violation of the liquor law against Clarence Heffernan, 65 1-2 Montauk avenue, driver of the truck that contained the liquor which resulted in Shapiro's arrest, was nolled. The prosecution of Shapiro today is his third conviction in less than three months. In imposing the fines today Judge Victor Prince informed Shapiro if the latter came before the court again on a liquor charge he would be bound over to the superior court and he was advised to engage in a business that is not contrary to law.

WEDDING

Bowes-Foley

Mary E. Foley, daughter of Mrs. Mary Foley of Waterford and John J. Bowes, son of John Bowes of Saybrook were united in marriage at St. Joseph's church at 9 o'clock yesterday morning.

Following the ceremony Rev. William C. Fitzsimons, assisted by the Rev. James B. Hussion of Saybrook celebrated the nuptial mass. The bride was attired in white chiffon and wore a veil caught in place by a wreath of lilies of the valley. She carried white roses. Miss Helen Foley, sister of the bride who was the bridesmaid, wore a peach-colored crepe de chine gown with picture hat to match and carried roses. Joseph Bowes of New York, brother of the bridegroom, was best man. After the wedding a reception was held at Ocean Beach, with 100 Saybrook, Brooklyn, Norwich, New Haven and this city. The bride is a graduate of St. Mary's school and the New London Business college and for the past six years has been employed by the Southern New England Telephone Co. The bridegroom is a selectman in the town of Saybrook and is employed by Frank S. Pratt, Saybrook contractor. The bride received many beautiful gifts, silver, linen and furniture.

After the reception they left for a wedding trip and after Nov. 1 will be at home at their newly furnished home in Saybrook.

Miss Elsie Virginia Hanrahan, the daughter of Mrs. A. B. Hanrahan of Portsmouth, Va., became the bride on Monday of Edward Charles Veitch of the United States navy. The ceremony was performed at the home of Mrs. Floyd H. Turnbull of Ocean Beach.

Miss Bernice Williams, daughter of Mr. and Mrs. Irving Williams of Darrow street was married in Hartford Friday night to Harold Roberts of Indiana. They will make their home in Hartford where the groom is employed.

Members of W. W. Perkins Relief corps plan to serve a supper November 6 to the members of W. W. Perkins post, G. A. R.

Miss Madeline Stanners of Highland apartments, entertained last night in honor of her house guest, Miss Ines Wieczorek of Baltimore. The evening was spent in playing bridge and winners of prizes were Miss May Dunham and Mrs. Katheryn Bergen.

The meeting of the Sororas club held last night at the Y. W. C. A. took the form of a lively discussion of current topics. A class in gymnastics was also held under direction of Miss Reba Coa. After business a supper was served.

Edith and George Rausch, daughter and son respectively of Mr. and Mrs. Samuel Rausch of Blydenburg avenue, entertained yesterday afternoon and evening in celebration of their birthdays which came on the same date. The party took the form of a Halloween celebration.

Miss Margaret Shackley of Vauxhall street became the bride this morning of Harold S. Myers, son of Mr. and Mrs. Henry Myers of Blackhall street. The ceremony was performed at the rectory of St. Mary's Star of the Sea church by Rev. Father Michael Reagan. They left for a wedding trip to New York and upon their return will reside at 45 Blackhall street.

At a luncheon meeting of the Social Workers' council of New London and Windham counties, held yesterday at Lighthouse Inn, Jerome Davis of Yale, gave a very interesting talk on Social Adventuring. There were 78 members present and a unanimous vote was adopted setting forth the success of the affair.

Miss Hazel Nelson of Colver street, assisted by Miss Marjorie Jennings, entertained members of Circle No. 1, of the First Baptist church at her home last night. At the conclusion of a very pleasant social evening refreshments were served.

What Is Going On Tonight

Canton Oneco, No. 3, I. O. O. F., meets in Odd Fellows' hall.

Victory lodge, No. 4, I. O. O. L., M. U., meets in Slater hall.

Lady Buckingham council, No. 14, D. of A., meets in Buckingham Memorial.

ANNOUNCEMENTS

Lecture to Power Engineers

The Norwich Association of Power Engineers in furtherance of its winter educational program have arranged to have Lieut. Com. Walter Queen, U. S. N. R., president of the 2-P Signal Co. of Boston, deliver a lecture on his travels through the West Indies. The lecture will be illustrated by moving pictures taken by Lieut. Com. Queen.

The association rooms will be open Thursday evening, October 18, at 7:30 p. m. The lecture will start promptly at 8 p. m. Public is cordially invited to all lectures sponsored by the association.

A short talk will be given by Mr. Swain, packing engineer, of the 2-P Signal Co. on packing troubles and their correction.

Will Meet at Church

Members of Ever Ready circle are to bring needle and thimble when they meet Friday afternoon at the Central Baptist church.

Breed Theatre.

Gary Cooper — "Lilac Time"

At the Breed Theatre, Today, Friday Saturday.

Palace Theatre.

Being a missionary among Indians means something more than giving them spiritual advice and comfort it even goes beyond the point of trying to convert them to Christianity, because most missionaries have long since discovered children are the only ones who can be induced to give up the ancient beliefs.

Fred Thomson, motion picture star, is himself a clergyman and was naturally interested in the work of missionaries while he was on location with the Navajos in Arizona during the filming of "Kit Carson" for Paramount. One of the best known of these, Hush R. Smith, conducted all negotiations with the Indians.

The Indians all referred to him as "Shine." Several years ago he tried to teach them a little song which started: "Shine, shine just where you are." It appealed to them so much they gave him the name.

The Indians go to him with all their troubles. One squaw had a toothache. Squaws never speak above a whisper. She pointed to her jaw. He made arrangements to have the tooth pulled at Flagstaff that afternoon. Mothers brought ailing babies. A brave appeared, pointing to his stomach. He received a dose of castor oil.

Whatever "Shine" says goes with them. They have absolute faithin him. They sit around in circles when he talks to them.

Mr. Smith is a Georgian. For eleven years he has lived among the Hopis and Navajos, and he hopes some day to get his work organized so that he can have traveling aides and minister to the needs of his people the way Dr. Grenfell does in Labrador.

Mr. Thomson's latest production for Paramount is an authentic account of the famous scout's romantic life. No man in American history has had such a varied career, in this country's romantic history of exploration and settlement at Kit Carson and the film promises to be one of the outstanding achievements of the cinematic year. It will open at the Palace theatre today for a three days' engagement.

Pimples

If you want to get rid of ugly, disgusting pimples in a hurry, try the harmless new remedy, in convenient tablet form, called Kitagran. It gets rid of the impurities in the blood so quickly that the skin clears up right away—often within 24 hours. You can get Kitagran from Lee & Osgood Co., who will return your money if you are not thoroughly satisfied.

TODAY FRIDAY SATURDAY — THE — BREED — LAST THREE DAYS

The Ultimate in Screen Creation—By All Means See It! — James R. Quirk, Editor of Photoplay Magazine.

LILAC TIME

With COLEEN MOORE and GARY COOPER

Presented Three Times Daily at 2:15, 7 and 9

A First National Picture

BROADWAY — NORWICH'S FAVORITE THEATRE

VITAPHONE

Starting Today at 2:15 and Up to Saturday

The First of the Marvelous Talking Pictures!

WARNER BROS. LATEST SUCCESS

The LION AND THE MOUSE

MAY McAVOY

LIONEL BARRYMORE

ALEC FRANCIS · WILLIAM COLLIER Jr.

WHAT CAN'T A WOMAN DO!

BASED ON THE STORY BY: CHARLES KLEIN — SCREEN BY: ROBERT LORD — DIRECTED BY: LLOYD BACON

A WARNER BROS. PRODUCTION

HEAR and SEE Them All in Talking Parts!

YOU'LL ENJOY EVERY MINUTE OF THIS PRODUCTION—BECAUSE

It's Real! it's more than a picture! It's Life!

Senator Ford — Famous Humorist and After Dinner Speaker

Papa's Vacation — A Comedy Sketch With WM. DEMAREST

The Famous Vincent Lopez and Orchestra

MOVIETONE NEWS—The Talking News Reel

You Hear Distinctly What You See!

BECAUSE THE BROADWAY IS THE THEATRE OF PERFECT ACOUSTICS!

FLYING CIRCUS

Roode's Plain

Plainfield Road

OCTOBER 21-22

Exhibition Flying and Passenger Flights

$3.00 AND $5.00 EACH

Experienced Pilots—New Planes

Weather Permitting

Ample Parking Space

PALACE

TODAY, TOMORROW AND SATURDAY

a Paramount Picture

Fred Thomson IN KIT CARSON

A Chapter from the Life of Kit Carson, the Hero of a Thousand Tales—the Idol of a Million Souls!

FIVE ACTS OF SELECTED VAUDEVILLE

"MAGIC STEPS"

WHITE & DENNIS, With a Company of Six

MONTE & LYONS "A Letter from Home"

BILLY GROHS & CO. "Oh, You Flirt!"

COGERT & MOTTO "Human Jazz Band"

GERALDINE MILLER & CO. "Athletic Artistry"

ATWATER KENT RADIO

Here's your chance to test the new 40 — free!

WE WANT you to test the new electric Atwater Kent 40 in your own home. We want to prove that you can enjoy perfect radio reception at a reasonable price.

Once you've heard the deep mellow tone of this 1929 receiver, once you've had station after station roll in under your fingers on the FULL-VISION Dial—at a cost of only a fraction of a cent an hour for the house current—you'll know why in a few months more than a quarter-million families have chosen Atwater Kent electric sets—why more than 1,650,000 families are Atwater Kent fans.

Model 40—the better electric set for 1929—gives you trouble-free reception for a lifetime! It's made right, factory tested or inspected 222 times. Now you can test it at your home—FREE—and find out what real radio pleasure is. Telephone us today. We will give you a home demonstration, with no obligation on your part.

THE 1929 ELECTRIC SET

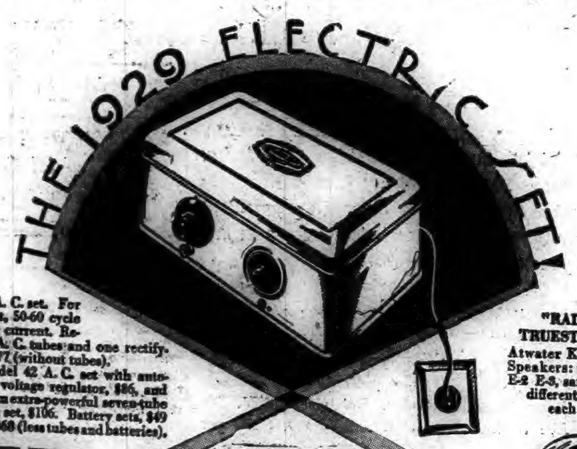

Model 40 A. C. set. For 110-120 volt, 50-60 cycle alternating current. Requires six A. C. tubes and one rectifying tube, $77 (without tubes).

Also Model 42 A. C. set with automatic line voltage regulator, $85, and Model 44, an extra-powerful seven-tube A. C. set, $105. Battery sets, $49 and $60 (less tubes and batteries).

$77 (without tubes)

"RADIO'S TRUEST VOICE" Atwater Kent Radio Speakers: Models E, E-2 E-3, same quality, different in size, each $20.

NORWICH Headquarters

— The — Hanover-Curland Company, 24-34 Franklin Street, Norwich, Conn.

— The — O'Neil Electric Co., 13 Franklin Street, Phone 86, Norwich, Conn.

— The — Plaut-Cadden Co., 135-143 Main Street, Norwich, Conn.

STOPS FALLING HAIR

Lucky Tiger knocks dandruff and scalp irritations by killing germs like Whyte-Fit knocks skin eruptions. Both sold under Money-Back Guarantee. At Barbers and Druggists.

LUCKY TIGER

Model Booterie

132 Main Street Norwich, Conn.

Introducing to the Men of Norwich

Nunn-Bush Shoes

The Granada—Nunn-Bush—Ankle-Fashioned

The Best Shoes Made in the $10 Grade.

Some at $9 to $12.

COMPARE AND SEE THE DIFFERENCE!

SHOWERS TODAY AND PROBABLY TOMORROW

Norwich Bulletin

NORWICH, CONN., THURSDAY, OCT. 18, 1928

FULL ASSOCIATED PRESS DISPATCHES

The Bulletin.

Norwich, Thursday, Oct. 18, 1928

THE WEATHER

Conditions

The disturbance that was over Lake Michigan Tuesday night is advancing rapidly eastward being central over extreme eastern Maine. Pressure is high and rising south and southeast of Hudson Bay.

The outlook is for showers Thursday in southern New England and for showers Thursday and Friday in northern New England. It will be cooler on Thursday in northern New England.

Winds

North of Sandy Hook: Fresh pressure is high and rising south and southeast of Hudson Bay.

The outlook is for showers Thursday in southern New England and for showers Thursday and Friday in north-

North of Sandy Hook: Fresh southeast over south and moderate north and northeast winds over north portion; weather overcast with showers Thursday.

Sandy Hook to Hatteras: Moderate southwest winds over south portion and fresh southwest over north portion; weather partly overcast Thursday.

Forecast

For southern New England: Showers, cooler in northern Massachusetts Thursday; Friday partly cloudy followed by showers at night.

Observations

The Bulletin's observations show the following changes in temperature and barometric changes Wednesday:

	Ther.	Bar.
7 p. m.	64	30.00
12 m.	72	30.00
6 p. m.	68	29.90

Highest 72, lowest 64.

Comparisons

Predictions for Wednesday: Cloudy, probably showers.

Wednesday's weather: Cloudy, clearing in afternoon, southerly wind, much warmer and much humidity.

SUN, MOON AND TIDES
(Standard Time)

Oct	Sun Rises a. m.	Sun Sets p. m.	High Water a. m.	Moon Rises p. m.
15	6.00	5.08	10.49	6.15
16	6.01	5.07	11.26	6.42
17	6.02	5.06	12.05	7.15
18	6.03	5.03	0.45	7.45
19	6.04	5.03	1.31	8.39
20	6.06	5.00	2.26	9.33
21	6.07	4.59	3.26	10.33

Six hours after high water it is low water, which is followed by flood tide.

GREENEVILLE

Mrs. Tyler Gilbert entertained the A. C. G. club at her home on Prospect street Monday evening with a large attendance. A delicious supper was served by Mrs. Gilbert, which consisted of chicken salad, olives, pickles, Parker House rolls, Neapolitan ice cream, lady fingers, macaroons, salted nuts and hot chocolate. The dining room was very artistically arranged with the hallowe'en scheme of decorations being used, consisting of witches, black cats and hob goblins neatly arranged. A very enjoyable evening was spent by all. Among the guests present were the Misses Isabel Marsnall, Bessie Thompson, Julia and Ruth Sayles, Mildred McCluggage, Mildred Olson, Margaret Gohery, Doris Burr, Marian Jeffers, Harriett McCluggage, Leoretta Alley and Mrs. Bernice Purvis.

Mrs. Howard Rydholm picked a dandelion in full blossom from her front lawn Wednesday afternoon.

George Walsh has returned to his home at Newark, N. J., after spending a few days with relatives on Boswell avenue.

Miss Mary Keenan and Katherine Bergon have returned to their home on Fifth street after being recent visitors in Waterbury.

On Monday evening the members of the L. H. D. club were the guests of Miss Loretta Gadle at her home on Hickory street with a large attendance. Regular business was transacted with the president, Miss Marie Desmond, presiding. After the business meeting, a social hour was enjoyed. The entertainment was furnished by piano solos, rendered by Miss Mary Wieler, and vocal solos rendered by Miss Desmond and Miss Gadle. Refreshments were served of salads, Parker House rolls, ice cream, lady fingers, macaroons, salted nuts and hot chocolate. Miss Elizabeth Sullivan and Miss Catherine Finnegan assisted the hostess in serving.

Mr. and Mrs. Homer Laros and son, Harry, have returned to their home on Fourth street, after being recent guests of relatives at Willimantic.

Edward McIntyre has returned to his home at Boston, after spending a few days with relatives in Greeneville.

Felix McMahon of Boston is spending a few days at the home of his aunt, Miss Catherine McMahon, of Duffy street.

Mr. and Mrs. John Casey of Ninth street are spending a few days with relatives at New York.

Chester Morgan has returned to the Newport Training station, after being a recent visitor in Greeneville.

FUNERALS

Dennis J. Driscoll

The funeral of Dennis J. Driscoll was held Wednesday morning from his late residence, No. 157 North Main street, at 8:15 o'clock, followed by a solemn high mass at St. Mary's Memorial church at 9 o'clock. Rev. William A. Keefe, pastor, was celebrant, with Rev. John J. Reilly deacon and Rev. Frederick M. Coholan as subdeacon. The musical program of the mass was in charge of Mrs. Michael J. Farrell, organist. Miss Josie Hartlis rendered Pie Jesu at the offertory and Nicholas Spellman sang Beautiful Land on High as a waiting hymn. At the processional the church choir sang Abide With Me. Burial was in the family plot in St. Mary's cemetery, where Rev. Father Coholan conducted the committal service. The bearers were Florence Driscoll, William, John and David Carey and John and Florence J. Driscoll. Among the large attendance of relatives and family friends were people from Detroit, Roanoke, Va., New York, Hartford, Wallingford and Southbridge, Mass. The floral tributes were both numerous and beautiful, speaking a mute testimony of the high esteem in which the deceased was held by his many acquaintances in this city. Undertakers Cummings & Ring were in charge of the funeral arrangements.

Havana Papers Received

The Bulletin is in receipt of Havana papers from A. R. Grover who is attending the encampment of the United Spanish War veterans.

Woman Made Voter at 92

Mrs. Sarah L. Ketchum of Mystic, 92, was one of 116 persons who took the electors oath and was made a voter in the first district hall in Mystic Saturday night.

RECORD BREAKING CROWD OPENS ELKS' CHARITY FAIR AT ARMORY

The Norwich Elks' charity fair started off with a bang at the state armory on McKinley avenue Wednesday night with an attendance of between 2,000 and 3,000 that filled the armory to the doors and packed the aisles between the booths with a milling crowd of merry makers from the time the doors were first opened. Elaborate decorations overhead and along the sidewalls in the purple and white, the colors of the Elks, gave the armory a carnival atmosphere and public approval of the purpose of the Norwich Elks in holding the fair was evident in the crowd present and the patronage given to the great variety of booths and entertainment ranged about the big drill shed at the armory.

The Elks parade at 7:30 from the club house on Main street to the armory started the crowd going along and there was a constant flow towards the armory all through the evening. Brother John M. Swahn's band provided the music for the parade at the head of which marched Exalted Ruler Henry Bamber and General Chairman James M. Osten leading a line of Elks burning red fire as they marched.

Shortly after arrival at the armory, the fair was formally opened with a few brief remarks by Exalted Ruler Bamber who introduced Mayor Robbins. The head of the city government expressed his cordial good wishes for the success of the fair with an expression of appreciation for value of such an organization among the citizens and especially in its purpose of increasing its charity fund by which it would be fitted to enlarge its work in this worthy line.

When the salvo of applause that greeted the cordial words of Mayor Robbins had quieted down, the fun, frolic and jollification began while Swahn's orchestra furnished a programme through the evening from the elevated stage at the end of the hall. There was something to entertain and amuse every taste in the early part of the evening and at 10 o'clock the big feature was introduced with the appearance of the Happiness Boys, famous among the radio fans all over the country. From the first when they smiled and sang their infectious "How Do You Do," they had the audience with them and they gave almost a solid hour of the rarest sort of excellent entertainment with their song hits and line of chatter and antics.

This (Thursday) evening is to be New London night at the fair when a big delegation from New London lodge is promised to be in attendance and announcement was made that the free entertainment for the rest of the week will be by vaudeville acts from the big time, which will include the comedy acrobats, Poodles and Dotty, the Clark Raziliams, strong act, Lorette and Morton, comedy skit and the El Ray sisters, novelty roller skaters, one of the greatest teams in its line.

WORCESTER MAN WEDS NORWICH GIRL IN N. Y.

(Special to The Bulletin)

WORCESTER, Mass., Oct. 17—Carefully budgeting the time allowed in a two day leave of absence from his duties at the Crompton and Knowles Loom Works here, where he is a shipping clerk, Leo E. Connolly of 176 Lincoln street, this city, estimated he had exactly two hours in New York city in which to marry Miss Helen P. Fitzgerald of 10 Shetucket street, Norwich, Conn. Several weeks ago Mr. Connolly wrote the office of a newspaper here, inquiring "the quickest way to get from Grand Central station to City hall, New York," and from Pennsylvania station to the same destination. All this sounded suspiciously like an elopement.

Bearing out the suspicion, word was received here today that the couple obtained a wedding license in the Municipal building, New York city, and were married yesterday in the Municipal chapel. That city was chosen as the scene of the wedding as a convenience to the bride's mother, who was unable to make the trip to Worcester. The bride is the daughter of Mr. and Mrs. David J. Fitzgerald. She was born in Norwich, Conn. The couple are expected to return to this city tonight, where they will make their home.

OBSERVED THEIR SILVER WEDDING ANNIVERSARY

Mr. and Mrs. Eugene Rivers of Watercress avenue held a reception Saturday evening for their freinds on the day of their 25th anniversary. Piano and vocal selections were rendered and the radio furnished the music for dancing. Refreshments were served by the hostess assisted by Mrs. Wilfred Tortolsheli and Mrs. Peter Morin.

Those present were Mr. and Mrs. Octave Caron, Mr. and Mrs. Henry Jarvis, Mr. and Mrs. Elmer Flynn, Mr. and Mrs. Peter Morin and son, Mr. and Mrs. Charles Huber and daughter, Arlene, Mr. and Mrs. William A. Karkutt and children, Mr. and Mrs. Wilfred Tortolshell, Mr. and Mrs. Henry C. Karkutt, Mr. and Mrs. J. B. Caron, Mr. and Mrs. Charles Huber, Jr., Mrs. Clara Lafleur and Mr. and Mrs. Rivers.

MEN'S BIBLE FEDERATION IN EASTERN CONNECTICUT

An enthusiastic meeting of representatives of men's Bible classes of eastern Connecticut was held in New London in the parlors of the First Baptist church. Charles D. Wicks, state vice president, acted as chairman, Elton Downes as secretary.

At this meeting was born the Eastern Connecticut Federation of Men's Bible Clasees. The following officers were elected:

President, Charles D. Wicks of Niantic; secretary, Elton Downes of New London; treasurer, R. W. Potter of Mystic; vice presidents, A. V. Canfield of Willimantic, Charles Sawyer of Poquonoc Bridge, Benjamin Walker of New London, Ira Rathborn of Waterford, George Wallace of Mystic.

A vice president from Norwich is to be elected at the next meeting. As Mr. Wicks holds a state office he will serve only until a permanent president can be elected at a later meeting.

CONNECTICUT'S RED CROSS GAVE VOLUNTARY SERVICE

Volunteer service is the life of the American Red Cross, which says its annual report made public by the local chapter, owes to the energy and devotion of workers in Connecticut the production of a large stock of garments, surgical dressings and comforts for disabled service men and disaster sufferers, as well as other forms of aid.

In Connecticut, 30 chapters were credited with volunteer service in the last fiscal year, ending June 30. Of these, 29 chapters produced 5,830 garments and 292,801 surgical dressings. Twenty-four chapters maintained emergency closets of garments and surgical dressings, ready for release on call. In canteen work, volunteers were active.

Trained volunteers are a necessary part of the Red Cross organization. In American territory, the women who give freely of their time to the Red Cross produced last year a total of 253,040 garments and 2,276,621 surgical dressings. This was in addition to the unlisted thousands of garments made for the Mississippi Valley and Vermont flood sufferers.

These statistics, the report explains, are not complete, as much of the work done by volunteers is not reported. What the volunteers contribute in spirit to keep chepters active and flourishing in small communities, where all forms of service must be done by volunteers, is another thing that may not be measured or counted. Yet such figures as are obtained give an impressive picture, according to the report, of the varied activities of the volunteers in this state and nationally.

Operators' Licenses Suspended

Charles H. Cooper and Charles Peterka of New London and George S. Geer of Stafford Springs are in this week's list announced by the state motor vehicle department of operators having their licenses suspended for a year for driving under the influence of liquor. There are 30 in the list this week.

GRIEST CONTINUES TALKS AT BETTER BUSINESS CONGRESS

John W. Griest of Chicago delivered two more interesting addresses Wednesday morning and afternoon at the Better Business Congress held at the Wauregan hotel under the auspices of the merchants bureau of the Norwich chamber of commerce. The Personality of the Salesperson, the third factor of successful salesmanship, and What Business Management Means were the subjects of his talks, to which large audiences listened at each session.

Continuing his talks on Successful Salesmanship Mr. Griest stated that the personality of the salesperson is more important than the knowledge of your merchandise. A customer is sometimes swayed into buying an article by the personality of the salesperson, although he does not really care to buy it. Personality is a character which is developed and not born in a person. Assurance, determination, willingness to do things and the ability to love your job are requirements of a salesperson.

The salesperson who can not learn to love his position should obtain one that he does like, as he is in the wrong pew. You owe it to yourself and everyone concerned. Overcome timidity, nervousness and fear and be tactful, complimentary, courteous and considerate. Go about your duties with a smile and be cheerful, as the customer expects cheerful service. Listen to the woes and troubles of the customer if he cares to tell you them. Be sympathetic. Other important requirements of a salesperson are a self respect and poise. Be tidy and clean and above all things be sincere.

On Business Management

What Business Management Means was the topic for Mr. Griest's address before the Better Business Congress at the afternoon meeting in the Wauregan hotel. Every business must have some sort of control, he said. Business management means simply the ability to guide and control the activities of a business to a goal of success. The first thing in business management is to make sure of our information.

What is the ultimate aim in business management? The ultimate foal in business is profit. What is the biggest problem the management has to face today. The British merchants say that the average retail merchant in America has created such a keen competition that he was doing a big business without a profit. We are volume mad, said Mr. Griest, mad have lost sight of the ultimate goal for which we are striving, profit.

What is wrong with American business today? The average retail merchant has gone volume mad. He should take time to analyze his business cutting down his non-profitable territory and volume of business. The operating expense has been increasing and has been slowly decreasing your profit, until the average retail merchant is only making a profit of about 1 1-2 per cent, according to statistics. A number of stores have been showing a profit of less than that.

The only hope is to decrease your operating expense. How do you do it? Here is what I found one gentleman in New Haven did. He cut down the volume of his business. What class of people in the retail business is making a profit. As a rule the chain stores are making a bigger profit. Take any successful retailer. He has two distinct operating expenses, one is carrying and the other is the selling cost. A manager must spend his time in analyzing his business. He should ascertain how much it is costing him to carry his stock.

The manager should know which lines are not. If certain lines are not paying you, throw some of them out. I would not get rid of all of them, but carry a few which are not producing a profit, and make the department pay in which these articles are carried. Know when to buy, what to buy, and how much to buy. The four vital organs of business management are price, sales, margin and costs of doing business, concluded the speaker, after which there was a questionaire.

Mr. Griest will take for his topics today (Thursday), The Art of Closing a Sale and Where Have Our Profits Gone?

ENGAGEMENT OF FAIRBANKS, Jr. OF INTEREST ABOUT WESTERLY

The announcement from Hollywood of the engagement of Douglas Fairbanks, Jr., and Joan Crawford is of interest to Westerly and Watch Hill people who remember Doug. Jr., when he was a boy at Watch Hill. The young actor's mother before her marriage to Watch Hill with Doug. Sr., was Beth Sully, daughter of Daniel G. Sully; the boy spent his school vacations at Kenneth Ridge, the Sully summer home at the Hill.

Young Fairbanks says he is going to save up a plump bankroll this year before marrying Miss Crawford. The boy always was an athlete, and since going to Hollywood he has continued to devote much attention to his physical welfare. He works out two hours daily in the Hollywood Athletic club gym and says that he is in the pink of condition.

Dorothy Herzog in a copyrighted story from Hollywood says: "Since Doug Fairbanks, Jr., became engaged to Joan Crawford he looks like a million dollars.

"Joan made him cut down on cigarettes. Instead of "eating" two packs a day Doug smokes ten and likes it. He doesn't go skylarking to parties when he's emoting in a picture. Doug, Sr., is quite pleased with his son's engagement."

CHAS. W. HUBBELL MEMBER OF CLASS OF 1853, N. Y. U.

Charles Wheeler Hubbell, 97, who died Monday morning at New London, is to be buried after religious and Masonic services tonight (Thursday) at Brooklyn N. Y. Mr. Hubbell was born in Charlotte, Vt., in 1835, but had lived in Brooklyn the greater part of his life. He was the last surviving member of the graduating class of 1853 of New York university and then for 50 years was head bookkeeper of the National Park bank in Manhattan.

He joined Keystone lodge, No. 245, F. and A. M., in 1862, and later became affiliated with Hyatt lodge, No. 205, of which he served as master. He was later appointed deputy district grand master of the Grand Lodge in the Second Masonic district and in 1873 was made a Royal Arch Mason in DeWitt Clinton chapter, No. 142, R. A. M. He was a past president of the Brooklyn Masonic Veterans' association, and a member of Aurora Grata Scottish Rite bodies, Kismet temple, A. A. O. N. M. S., Brooklyn council, No. 4, R. & S. M., and DeWitt Clinton commandery, K. T., of which he was commander for two terms.

WITHDRAWAL IN MASONS ISLAND SLANDER SUIT

Dr. Gurdon S. Allyn has withdrawn from the docket of the superior court for this county his $10,000 slander action brought against Edward H. and Wanda Leadbeater, of Brooklyn, N. Y., and Masons Island, while Mr. Leadbeater has withdrawn his $2,000 damage and injunction suit brought against Dr. Allyn and the Masons Island Co. Withdrawal papers without costs in both suits were filed Wednesday with Clerk John H. Walker of the superior court.

On May 4, Attorney Arthur L. Keefe, counsel for Mr. Leadbeater, obtained an injunction in the superior court restraining temporarily the Masons Island Co. and Dr. Allyn from interfering with the rights of Mr. Leadbeater in travelling over the island.

The following day, Attorney Philip Z. Hankey, counsel for Dr. Allyn, instituted a $10,000 slander action against the Leadbeaters, claiming that slanderous statements were made in connection with the obtaining of the injunction.

RECEIVED POSTAL CARD BY GRAF ZIPPELIN MAIL

Mrs. E. Blankenfield of No. 198 Palmer street, received a postal card brought to this country by the German dirigible, Graf Zeppelin. The card was from Mrs. Blankenfield's sister in Germany. It was postmarked "Luftpost" and "par Avian", Friedrichsharfen, Oct. 10, 1928". The price of the stamp was two reichmarks, approximately 50 cents in American money.

Death of James O. Haviland

The body of James O. Haviland, 89, Hartford, was sent to Farnham, Province of Quebec, Tuesday evening by Undertakers Cummings and Ring. Relatives and friends accompanied the body. Mr. Haviland died in this city Tuesday.

TAFTVILLE

At the last meeting of the members of St. Veronica's society, it was planned to hold a whist party, and the following committee was appointed to take charge of the event: Chairman, Miss Louise White; Miss Alice Legarre, Miss Blanche Gaucher, Miss Helen Breault, Miss Mary Murphy, Miss Grace Phalen, Miss Julia Chappell, Miss Antoinette Legarre, Miss Mary Ward, Miss Lulu Greenwood and Miss Elizabeth Ward.

Frederick W. Stone of New Haven is the guest of his parents, Mr. and Mrs. William Stone, of South A street.

Mr. and Mrs. Frank Shea of Hartford have been visiting Mrs. Shea's mother, Mrs. Philias C. Dion, and family of Merchants avenue.

Mr and Mrs. Herbert P. Hoyle of North Third avenue are spending several days in New Bedford, Mass.

Notices have been sent out for the annual meeting and election of officers of the American Legion auxiliary.

Mrs. Richard B. Snow of North C street has been a recent visitor in Springfield, Mass.

Mr. and Mrs. Arthur Allard and family are moving from South B street to the house owned by John D. Hall on lower Norwich avenue, Mr. Allard having accepted a position with the J. P. Martin Co., Ltd

Peter Bunk has resigned his position with the spinning department of the local mills.

Mr. and Mrs. James Poyerd and son, who have been visiting relatives in town, have returned to their home in New Bedford, Mass.

After a visit of several weeks with Mr. and Mrs. George Moors and family of North B street, Mrs. Florence Hafner and little daughter, Dorothy, have returned to their home in New Bedford, Mass.

During the past week, the big elms and maples about the village streets have been almost completely stripped of their foliage and men employed by the Ponemah company have been engaged in burning the leaves for the past several days.

Advertised letters at the local post office this week include mail for M. Skowyra, Mrs. Elizabeth Stazenski, Miss Ann Pelkey, Bernadette Lavigne and Anthony Benoit.

A meeting of the members of the Ladies' Benevolent society of the Taftville Congregational church was held Wednesday afternoon in the church vestry and parlors. After the business session at which the president, Mrs. Richard B. Snow, presided, there was a social hour and refreshments were served.

Dr. and Mrs. George M. Thompson of North Second avenue have returned from a few days' stay in Maine.

The Phi Alphas were entertained Wednesday evening by Miss Charlotte Pilling at her home at Riverside grove.

Mrs. Thomas Perkins Sears of North Fifth avenue has returned from San Antonio Texas, where she was a delegate to the national convention of the American Legion and the Legion auxiliary.

Edward T. Fenley of Providence R. I., was calling on friends in the village Wednesday.

Philip Belval of Riverside grove has had as recent guests, Mr and Mrs. William Hebert of Portland, Me., and Mr. and Mrs. George Hebert of Boston Mass.

Mr. and Mrs. Oscar E. Mathewson, Jr., and little daughter of Hopedale, Mass., were guests early in the week of Mr. and Mrs. John Wood and family of South Second avenue and Mr. and Mrs. Oscar E. Mathewson and family of Providence street.

Alaska Red Salmon 2 cans 49c

THE MOHICAN MARKET
260-264 Main St., Norwich, Conn.

Salt Cod Bits 2 lbs. 25c

Fresh Seasonable Fish Direct From Fishing Ports to You for This Week-end.

FRESH CAUGHT Haddock, lb... 9c | SMALL, FRESH Mackerel, lb.. 15c | FRESH, BONELESS lb. Haddock Filet, 19c

CERTIFIED NORTHERN GROWN Oysters, pint ..... 45c | SMALL CHESAPEAKE BAY Oysters, pint 35c

FRESH, GREEN Shrimp, lb.... 29c | FRESH RED KING Salmon, lb.... 29c | FRESH EASTERN Halibut, lb.... 39c

FRESHLY OPENED Chowder Clams, pint... 39c | NICELY SMOKED Finnan Haddies, lb..... 15c

That Smart Look

That's what you get in a Marshall Tailored Suit or Overcoat for only $22.50

You get Quality Cloth with All Wool in every thread (Guaranteed). You Get Style, Fit and Wear and it will be

Made to Your Measure—Guaranteed to Satisfy You.

Step into Marshall's, 120 Main Street (over Kies' Shoe Store) pick out the cloth, color and pattern you want and it will be made just as you wish. Worth looking into, isn't it? We invite you to call. No obligation to buy.

Marshall's 120 Main Street, Norwich (Over Kies' Shoe Store)

$1.00 down, and NO MORE Garbage!

There's no garbage where there's INCINOR, the Home Incinerator. All table waste, kitchen refuse, rubbish, trash is dumped in INCINOR. You press a button, and it's disposed of—

The Decent Way
Burn It With Gas

You can have INCINOR cleanliness, protection, convenience, *for as little as* $100 f. o. b. factory! Only $1.00 down—balance with monthly gas bills. We'll install—and take your old garbage can in trade, too.

Call us up, or drop in and see how INCINOR *works, or write for a free copy of "The Decent Way"*

City of Norwich Gas & Elec. Dept.
"AT YOUR SERVICE"
Showroom 34 Shetucket St. Phone 3070

Democratic Rally

TOWN HALL, NORWICH, CONN.
FRIDAY, OCT. 19th

Hon. Albert C. Ritchie
GOVERNOR OF MARYLAND

HON. AUGUSTINE LONERGAN
CANDIDATE U. S. SENATE

REV. GEORGE B. GILBERT
of Middletown

Reception at Wauregan at 7 P. M.

STREET PARADE AT 7:30 P. M.
MEET AT UNION SQUARE.

SNEEZE! That is Nature's warning that you have a cold coming on. Side-step it, or throw it off with

Grove's BROMO QUININE
LAXATIVE TABLETS

Gilbert's Good Furniture

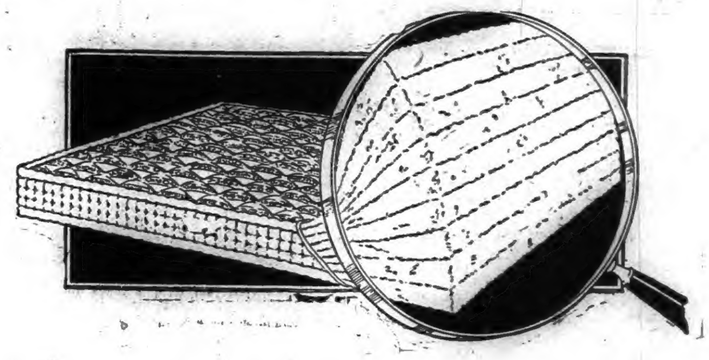

Semi-Annual Sale
—of—
Fine Layer Felt Matresses

When Gilbert's puts on a Mattress Sale, it's worth while. We offer a full size, 2-part, 50-lb. layer felt mattress, made by Holman of Boston, in a good looking substantial ticking, at a special low price and on easy terms. We also offer the famous Simmons Beauty Rest Mattress and the equally well known Simmons Ace Spring, on the extended payment plan. Note the prices and terms—see the goods in our window—come in and look them over, and you will buy your mattress at Gilbert's.

50 lb. Layer Felt Mattress, 2 parts or one part if desired. Regular price $22.00—NOW $16.50
Terms—$2.00 down, $1.00 per week.

Simmons Beauty-Rest Mattress, full size, $39.50. Terms— $4 down, $2 per week.
Simmons Ace Spring, $19.75. Terms—$2.00, $1.00 per week.

Home Furnishers
Gilbert Furniture Company
68 BROADWAY, NORWICH

Good Furniture Since 1865

Norwich Bulletin

VOL. LXX—No. 252 POPULATION 30,689 NORWICH, CONN., FRIDAY, OCTOBER 19, 1928. 144 COLUMNS PRICE TWO CENTS

EIGHT PERSONS INJURED IN JUNKERS PLANE CRASH

Plane Fell on the Meadows Back of Atlantic City—Six of the Injured Were Members of the Investment Bankers' Association—Plane Went Into a Nose Dive and the Injured Were Caught in the Wreckage.

ATLANTIC CITY, N. J., Oct. 18—(AP)—Eight persons, six of them delegates to the Investment Bankers' association convention here, were injured today in the crash of an airplane in which they were sightseeing over the city.

The plane, a sister ship of the trans-Atlantic monoplane Bremen, was piloted by George King, who had brought it down from a flying field on Long Island. It had sped back and forth over the city and turned westward toward the mainland over a broad stretch of meadow.

Suddenly it went into a nose dive and crashed in the marshes. The injured were caught in the tangle wreckage.

Because of the inaccessibility of the spot aid was delayed in reaching them and a freight train was commandeered to bring the injured to the city, where ambulances carried them to a hospital.

The injured were:

Pliny Jewell of Conn and Burr, Inc., Boston, possible fracture of the skull. Condition poor.

Ralph Somers, of Absecon, possible fractured leg, internal injuries and shock.

Thomas M. Dysart, of Knight Dysart and Gamble, of St. Louis, one of the backers of Colonel Lindbergh's trans-Atlantic flight, fractured right rib and shock.

Alden H. Little, executive vice president, western bankers Chicago, shock.

W. O. Chanute, of Bosworth, Ihanute and Louchridge, Denver, Colorado, possible fractured skull, compound fracture of right leg and shock, condition poor.

Henry Ley Duer, of W. W. Lanahan and company, Baltimore, shock and minor injuries.

Ferdinand Ebie, of Pleasantville, a relief pilot of the Crescent company at Bader field, possible fracture right leg and shock.

Pilot George King, Garden City, Long Island, possible fracture right leg and shock.

PLANE CRASH FATAL TO DENVER BROKER

DENVER, Col., Oct. 18—(AP)—W. Octave Chanute, prominent Denver broker injured in a plane crash at Atlantic City, was a grandson of the late W. Octave Chanute, the first, of Chicago, who was known as "the father of aviation."

HICKMAN TO BE HANGED SHORTLY AFTER 10 A. M. TODAY

SAN QUENTIN, Calif., Oct. 18—(AP)—William Edward Hickman will be hanged here shortly after 10 o'clock tomorrow for the murder of Marian Parker, Los Angeles school girl.

A final effort today to have Warden James B. Holohan delay the execution until Hickman could be examined mentally met with failure.

Thomas Hickman of El Paso, Tex., father of the condemned youth, went before the warden with a long affidavit signed by Dr. C. M. MacFall of the University of Virginia, which said the slayer is insane. Dr. MacFall examined Hickman several times before his trial in Los Angeles.

Warden Holohan declined to call a board of physicians to conduct a sanity investigation and the elder Hickman left, probably to see his son no more until he sees him on the gallows in the morning.

The condemned youth spent the day in the death cell, devoting most of his time reading his Bible and meditating. No one is expected to visit him tonight or tomorrow but the chaplain, the Rev. William A. Fleming, a Catholic priest, and the two guards who maintain a vigil over the cell.

Gov. C. C. Young has declined to intervene in the case. Defense attorneys exhausted all legal moves in behalf of the slayer when the United States supreme court refused to consider an appeal.

Hickman was removed to the death cell from condemned row at 9 o'clock last night. Removal was delayed four hours because Jerome Walsh, the slayer's chief attorney, said he expected his client's mother to call and prison officials did not want her to see him in this cell. Mrs. Hickman did not come and is not expected now. She will remain in seclusion near her home in Kansas City until after the execution, friends said.

The body will be buried in San Rafael, near here.

AIR MAIL PILOT LONG OVERDUE AT CLEVELAND

CLEVELAND, Oct. 18—(AP)—Long overdue with the night mail from New York, William C. "Wild Bill" Hopson, veteran pilot and World war veteran, was missing tonight and fears were felt for his safety.

Three planes were sent out by the National Air Transport company, on whose New York-Chicago air mail line Hopson was a pilot. More than seven hours search, however, failed to result in any trace of the missing flier. He was last reported at Marion, Pa., at 1:05 a. m. today, flying nearly on schedule. He was due at the Cleveland airport at 3 a. m. Fears that he had fallen victim to unfavorable weather in the mountainous district of Pennsylvania, long one of the most dangerous hazards of trans-continental fliers, were allayed with the Clarion report.

Hopson, who once was forced down in Pennsylvania, also was reported to have passed Bellefonte, Pa., safely after taking off from Hadley field, N. J., at 9:40 p. m. o'clock last night.

He was a veteran of eight years' flying experience. One of his feats was to wake villagers of Warrensville Heights, Cleveland suburb, while making a night run in order to arouse them in time to prevent a serious loss by fire.

WEST VIRGINIA INJUNCTION PROTECTS WORKERS' PARTY

CHARLESTON, W. Va., Oct. 18—(AP)—By unanimous action the state supreme court today granted a temporary injunction restraining city authorities of Wheeling "from interfering with any lawful political meetings which may be held by the workers' party," in Wheeling and Ohio county, W. Va.

The injunction, issued upon complaint of three candidates of the party as presidential electors in West Virginia, stipulated, however, that the injunction would not become effective until the plaintiffs executed a bond for $200 before the clerk of the Ohio county court.

The plaintiffs, in their petition, cited several instances where they claimed meetings were "suppressed" upon orders of Wheeling police and stated that Scott Nearing, and another man, were arrested recently as they started to address a meeting.

KILLED JANITOR BECAUSE HE REFUSED TO GO TO WORK

LOS ANGELES, Oct. 18—(AP)—Dr. Frank L. Burleigh crippled physician of Burbank, near here, who yesterday shot and killed his office janitor, Jack Stachiel, told sheriff's officers who questioned him in jail here today that he killed the man because he refused to go to work.

INCREASING ACTIVITY IN TRADE AND INDUSTRY

WASHINGTON, Oct. 18—(AP)—Industrial and trade activity through September, as reviewed by the federal reserve board's monthly bulletin of financial conditions at home and abroad, showed increasing activity, with an expansion of banking credit reflecting seasonal demands. Firm money rates, a greater volume of bank loans than a year ago, and stiffening wholesale commodity prices were items the bulletin mentioned.

"Productions of both manufactures and minerals increased considerably during August," the bulletin said, "the output of manufacturing plants being larger than at this season of any earlier year. Distribution of commodities showed seasonal increases during August.

"Loans and investments of member banks in leading cities have increased in recent weeks, indicating chiefly an expansion of loans on securities. Compared with last spring, however, the volume of loans and investments of member banks is about $220,000,000 lower. * * *

"Figures indicate that credit has been available to the bank's commercial customers for their usual seasonal requirements. The cost of bank credit, however, has been higher than at any other time in the past seven years."

BINGHAM ADDRESSED HUNGARIAN SOCIETY

SOUTH NORWALK, Oct. 18—(AP)—Criticism of Secretary Andrew Mellon, of the treasury by Gov. Alfred E. Smith, democratic nominee for president, was called "brickbat throwing" by U. S. Senator Hiram Bingham, in an address before the Hungarian society here tonight. The senator had spoken of the tariff in its application to Connecticut industries and upon prohibition, explaining that the president of the United States cannot change the laws, and asking the audience not to be misled by any claims that Gov. Smith, if elected president, could modify the so-called dry laws.

Senator Bingham then said: "Judging by Mr. Mellon's reply to Gov. Smith it seems to me that the 'happy warrior' has been having such a good time fighting that he hasn't had time to be accurate. Of course, it is very easy to grab the first brick that comes to hand when you are in a good, old happy scrap. Throwing brickbats may be good fun. Nevertheless, do we want for president the happiest brickbat thrower in sight or the careful builder who uses bricks to build better homes?"

HOOVER ENDORSED BY BRYAN DEMOCRATIC LEAGUE

NEW YORK, Oct. 18—(AP)—The Bryan democratic league, which was organized in 1900 and which has busied itself since in state and national campaigns, endorsed Herbert Hoover for president today.

The statement was signed by the 19 persons comprising the league's 1928 campaign committee, all of whom were described as democrats.

"Mr. Hoover embodies the very qualities which from his first campaign," the statement read, "attached us to William Jennings Bryan—the same passion for the common man, the same fine scruples against underhand dealings, the same quick action against tricky injustices, the same mind on prohibition and tammany."

INTEGRITY OF GOVERNOR TRUMBULL UNQUESTIONABLE

HARTFORD, Oct. 18—(AP)—The ominous silence that has followed the disposition of the case of Roger W. Watkins, self-confessed stock swindler and now a Wethersfield convict, was broken today by Gov. John H. Trumbull with the statement that he would not sell his good name for any profit.

The governor's statement was followed by one from State Banking Commissioner Lester E. Shippee in which he said, "If there is anyone who has been fair and square and above board in this Watkins affair, it is John Trumbull."

VISCOUNT PEEL TO BE SECRETARY FOR INDIA

LONDON, Oct. 18—(AP)—Official announcement is made that Viscount Peel will succeed Lord Birkenhead as secretary for India. Lord Peel was secretary for India in 1922-24. The earl of Birkenhead resigned several days ago.

Lord Londonderry will replace Lord Peel as first commissioner of works.

Lord Birkenhead on the occasion of his resignation has been appointed a knight grand commander of the order of the Star of India by the king.

CABLED PARAGRAPHS

LONDON, Oct. 18—(AP)—Sir Francis Bernard Dicksee, president of the Royal academy since 1924 and one of Britain's outstanding artists, died in a London nursing home today at the age of 75 years. He recently had undergone an operation.

BUENOS AIRES, Oct. 18—(AP)—A contract to carry mail by dirigible between Spain and Argentine has been signed by Argentine postoffice officials and representatives of the Spanish Trans-aerial company, which is reported to have leased the Graf Zeppelin from German interests for two years. The service is expected to begin in six months.

WIFE ASKED TO PAY $150 A MONTH DIVORCE ALIMONY

LOUISVILLE, Ky., Oct. 18.—(AP)—A wife was asked to pay $150 a month alimony in a divorce petition filed today in circuit court.

John Hussey, 65, former vice president of the South Louisville bank, stated in his reply to the divorce action of Mrs. Birdie B. Hussey that in 28 years together they had saved $200,000, but the property was in her name. He now is virtually penniless and crippled, he asserts, and is about to be expelled from their home.

In addition to the temporary alimony of $150 a month, Hussey asks $50,000, which he asserts, is only a part of the estate he has entrused to his wife since they were married in New Haven, Conn.

Mrs. Hussey asked a divorce on statutory grounds and Hussey does not contest.

GOV. SMITH ATTACKS SECRETARY MELLON

CHICAGO, Oct. 18—(AP)—Secretary Mellon was a target today for the verbal fire of Governor Smith, who accused the treasury department head with ducking the issue on the question of a reduction in the operating costs of the federal government.

The democratic nominee said that Mr. Mellon in replying to his challenge to republican claims of economy in government had talked about tax reduction and remained silent on the question of a paring down of federal expenditures.

Gov. Smith, who has not discussed the subject of his address for tomorrow night, was waited upon late today by a group of labor officials. He told them that he probably would discuss the question of labor in a speech in Boston next week.

ANTI-SALOON LEAGUE SUPT. TO SERVE SENTENCE

INDIANAPOLIS, Oct. 18—(AP)—Dr. E. S. Shumaker, superintendent of the Indiana Anti-Saloon league, today gave up the battle to escape the sixty day sentence on the state penal farm imposed on him by the Indiana supreme court for contempt. He was alleged to have caused the publication of statements criticising members of the court for their decisions involving the enforcement of the prohibition law.

Following his conviction on the contempt charge, the Rev. Mr. Shumaker and his associates declared an appeal would be taken to the U. S. supreme court, but in statements today they declared that lack of funds to carry on the case prompted the decision to abandon the fight.

CIVIL LIBERTIES UNION TO HELP MONARCHISTS

DALLAS, Texas, Oct. 18—(AP)—City fathers of Dallas almost were ready to believe they were being "snoofed" tonight as the American Civil Liberties union offered to help monarchists and communists obtain "rights of free speech" in Dallas.

"Who is your candidate for king?" inquired a telegram purposting to come from an official of the union and addressed to Richard Potts, who styles himself "secretary-general of the Royalist League of America."

The royalists, who like the communists failed to obtain use of the city hall auditorium for meetings, accepted an alleged offer to help from the union and in turn offered to help the union obtain rights of assemblage for the communists.

PRESIDENT COOLIDGE TO DEDICATE PARK TODAY

WASHINGTON, Oct. 18.—(AP)—A new national park, commemorating the bitterest battles fought on Virginia soil during the Civil war between the the states will be dedicated by President Coolidge at Fredericksburg tomorrow.

Accompanied by Senator Swanson, of Virginia, and by ranking officers of the army, navy and marine corps, the chief executive will travel to Fredericksburgh to deliver an address commemorating the Fredericksburg and Spotsylvania county battlefields. The address will be broadcast over a nationwide hookup. The president will return to the white house in the evening.

The park which Mr. Coolidge will dedicate includes the battle fields of the Wilderness, Chancellorsville, Spottsylvania, Fredericksburg and Salem Church.

KIDNAPED HIS SWEETHEART AND MADE HER HIS BRIDE

KANSAS CITY, Oct. 28.—(AP)—Turning cave man, Fred Obynik, 27, today kidnaped the sweetheart who had refused to see him after a quarrel and made her his bride.

Miss Ruby Crockett, 27, capitulated to Obynik's brand of love making and married him a few hours after she was abducted. Obynik stopped William Krauland, 31 who was driving Miss Crockett to work, threatened him with a jack handle and drove away with the young woman.

The couple returned home to find police awaiting Obynik. Instead of occupying a jail cell for his audacity, however, the cave man, with his bride, will entertain William McMullan, police chief, at a wedding party.

POLITICAL SPEAKERS OVER THE RADIO TODAY

NEW YORK, Oct. 18.—(AP)—Political speakers over the radio tomorrow include:

Republican: 8.30 p. m., Senator Charles Curtis, renublican nominee for vice president, WOR and Columbia network.

Democratic: 11.30 a. m., Mrs. Daniel O'Day, chairman New York state charities committee over WABC and Columbia network.

9 p. m., Governor Smith at Chicago, over WEAF and Red network.

10.30 p. m., Babe Ruth and John W. Davis over WJZ and Blue network.

7 p. m., Nathan Straus, Jr., over WJZ, New York, and WHAM (Rochester).

Time given is eastern standard time.

Rum Craft Waiting To Run Blockade

Approximately 25 Rum Ships Are Lined Up Along the Canadian Shore of the Niagara River.

BUFFALO, N. Y., Oct. 18—(AP)—While coast guard, immigration and customs patrol boats co-operated in the Niagara river tonight in an attempt to maintain a blockade, approximately 25 rum runners, lined up along the Canadian shore, awaited a favorable opportunity to make a dash for the American side and land their illicit cargoes.

Their task was a difficult one. Last night and early today, nine of the craft attempted to run the blockade, ordered yesterday by Lieut. Martin W. Rasmussen, district coast guard commander, and seven of the boats fell into the hands of the American patrols, although all but one member of the crews escaped. Two of the rum runners apparently made safe landings and disposed of their cargoes, probably Canadian ale worth $5.70 a case, wholesale, or twice what was paid for it in Canada.

Lieutenant Rasmussen, who took several newspapermen for an inspection of the river today, said he was satisfied with the results of last night's work. He felt, he said, that an average of 50 per cent of captures was "pretty good" and last night's haul was much higher than that. With continued co-operation of the immigration and customs boats, he said he felt that his own men were in a most favorable position to hold off the invading craft.

Eighteen coast guard boats were on the river tonight, all of the effective craft in this area. They were supplemented by a number of smaller immigration and customs boats.

NEW YORK CITY TO HAVE ELEVEL VEHICULAR HIGHWAY

NEW YORK, Oct. 18.—(AP)—Plans for an elevated vehicular highway, which with already existing motorways, would permit travel from the Bronx to lower Manhattan virtually uninterrupted by crosstown traffic, were approved today by the board of estimate.

Borough President Julius Miller of Manhattan announced that work on the $13,500,000 solution to the traffic problem would start January 1. He expects it to be completed in a year and a half. The vehicular tunnel under the Hudson from New Jersey emerges within a few blocks of the lower end of this proposed highway and near the upper end is building the first bridge across the Hudson within the limits of New York city.

The plans call for an elevated structure, broad enough for three streams of traffic each way, to be erected over the marginal way from Canal street to 59th street, and thence over yards of the New York Central railroad to 72nd street, where it would enter Riverside drive, which has no cross traffic.

This is a distance of four and a half miles.

SEARCH FOR SLAYER OF BEAUTY SHOP PROPRIETOR

SOUTH BEND, Ind., Oct. 18.—(AP)—Search for the slayer of Mrs. Genevieve Stultz, 32, beauty shop proprietor whose body was found near Elkhart, Ind., Monday, turned today to Chicago where the police hoped to find a Don Walker who in correspondence with Mrs. Stultz a year ago referred to her "trouble."

Meanwhile efforts were renewed to find Harvey Smith private detective whom Mrs Charles Revher said she hired for $50 to break up a suspected love affair between Mrs. Stultz and her husband.

HOME TOWN WELCOMED HASSELL AND CRAMER

ROCKFORD, Ill. Oct. 18.—(AP)—Hometown friends today turned one en masse to welcome home Bert Hassell and Packer D. Cramer, whose projected flight from Rockford to Stockholm, Sweden, last August ended in frozen Greenland.

Rockford extended to the flyers a riotous greeting, featured by a shower of ticker tape, waste paper, stationery, newspapers and torn telephone books.

The aviators were guests tonight at a banquet held in their honor. Each flyer was presented with a gold watch.

MARQUIS AT THE AGE OF 75 MARRIES VISCOUNTESS, 59

LONDON, Oct. 18.—(AP)—The Marquis of Abergavenny, who is 75, married Viscountess Hardinge today, the ceremony being performed quietly in a London church. Viscountess Hardinge, who is 59, is the widow of the third viscount and mother of Lord Hardinge, aide-de-camp to Lord Willingdon, governor-general of Canada, who married Margot Fleming in Ottawa recently.

The Marquis of Abergavenny succeeded the third marquis last year. His first wife died in 1880 and his second wife died last year.

SON OF MME. SCHUMANN HEINK CONVICTED OF GRAND THEFT

SAN DIEGO, Cal., Oct. 18—(AP)—Henry Schumann Heink, son of Mme. Ernestine Schumann Heink, noted contralto, was convicted of a charge of grand theft by a jury here this afternoon. He was accused of having taken securities deposited with his stock and bond firm and using them as security for a personal loan.

Date for sentence was set for next Monday. Bail of $10,000 under which Schumann Heink had been at liberty was increased to $15,000. Notice of appeal was given by the broker's attorneys.

ALL WELL ABOARD COMDR. BYRD'S POLAR SHIP

CEDAR RAPIDS, Iowa, Oct. 18—(AP)—Comdr. Richard Byrd's polar ship, City of New York, was 120 degrees west 10 north, on the Pacific at 6 o'clock this morning, central time, Bert Puckett, local schoolboy radio operator, reported after an hour's conversation with the vessel.

The crew was reported to be in good health.

Puckett was asked to communicate at 6 each morning to pick up a radio message for relay. The operator said Puckett was the only person he had heard since leaving California.

Hoover Talks To A Group Of Exporters

Stressed the Necessity For Government Cooperation With American Industry to Get Foreign Trade.

WASHINGTON, Oct. 18—(AP)—Discussing the necessity for government cooperation with American industry in building up foreign trade, Herbert Hoover told a group of exporters today that it was of extreme importance that men whose eyes were fixed upon the country's future should get into "this campaign and see that the public mind is corrected."

Although the republican presidential nominee did not refer directly to any phase of the alleged "whispering campaign," in speaking to the members of the Hoover-Curtis national export committee, he assured them of his appreciation of their activity "because campaigns are filled with many issues and movements that have nothing to do fundamentally with the prosperity and progress of the country."

In addressing the visitors the nominee spoke of the strides taken by foreign trade in the past several years and asserted that he felt one primary factor in the stability of American business and continuation of employment was the expansion of foreign trade. In working toward this end, he explained that a basis of co-operation between government and industry had been resorted to instead of compulsion.

"You know as well as I know the enormous volumes of opportunity that are constantly coming into American industry through the governmental agencies throughout the world, and the effect they have had in the actual expansion of trade," he said.

"But more important than that, this whole organism set up in cooperation with industry and extended all over the country, has resulted in directing the public mind and our merchants and our manufacturers to the primary necessity of trade as the basis of stability. So we have made many gains out of it. We have the gain in employment, probably to the extent of four or five hundred thousand in the export trade alone.

"The next few years are going to be a time of necessity for even more intensive cooperation for the recuperation of the world is going to make competition more intensive. At the same time the world is going to expand its demand enormously, and our problem is to get our share of the world's growth and expansion."

The spokesmen for the exporters, Elon H. Hooker of New York declared that it was the desire of the exporters to see Hoover elected "so that your larger enterprises may come to fruition," and that the policies of the department of commerce might not be changed.

TO CONTROL BETWEEN 150 AND 200 THEATRES IN N. Y.

NEW YORK, Oct. 18—(AP)—The Fox Theatres corporation, which recently purchased the $25,000,000 Poll chain was reported by reliable sources to have completed arrangements for the control of between 150 and 200 theatres in Greater New York to be operated by a new company to be known as Fox-Metropolitan Theatres. The theatres involved have a seating capacity of 250,000.

Offices of the Fox Theatres corporation refused either to confirm or deny the report.

SENATOR BINGHAM TO GIVE RADIO TALKS ON AVIATION

NEW HAVEN, Oct. 18—(AP)—United States Hiram Bingham will open the series of radio talks on aviation which will be inaugurated in New York tomorrow night and conducted weekly to give information on the subject to those who have an interest in it. Each talk will be for half an hour at 7:30 p. m., Friday evenings, from station WABC and Senator Bingham will launch the series by reason of his new office as president of the American Aeronautical society.

$2,300,000 SUIT AGAINST ESTATE OF THE LATE WM. M. WOOD

BOSTON, Oct. 18—(AP)—The $300,000 suit and the $2,000,000 suit brought by the American Woolen company of New Jersey against the estate of the late William M. Wood today were ordered consolidated by Judge Crosby in the supreme court here. He also decreed that both suits be heard by Arthur Black as master. He is now hearing the larger suit.

A third suit brought by the American Woolen company of Massachusetts against the estate is not consolidated with the others or referred to a master.

MOTHER AND HER FOUR CHILDREN ASPHYXIATED

CHICAGO, Oct. 18.—(AP)—A mother and her four children were asphyxiated today when water boiled over on the gas range in their home. The mother, Mrs. Buelah Fisher, was found by police lying in the bed where she had evidently fallen asleep while waiting for the water to boil.

The children were grouped about the floor in the kitchen as though they must have been playing when the escaping gas suddenly snuffed out their lives.

COLLEGE DEGREE FOR FRANK B. KELLOGG

NORTHFIELD, Minn., Oct. 18—(AP)—In recognition of his constructive service to the nation and for his leadership "in the realization of humanity's hopes for a warless world," the degree of doctor of laws was conferred upon Secretary of State Frank B. Kellogg by Carleton college today.

Conferring the degree took place immediately after Secretary Kellogg had dedicated Severance hall to the memory of his lifelong friend and law partner for nearly two score years, Cordenio A. Severance.

INDIANA MINERS SIGN WAGE SCALE AGREEMENT

TERRE HAUTE Ind. Oct. 18.—Indiana miners and operators today signed a new wage agreement to supplant the old Jacksonville scale. The action closed five weeks session of the scale committees of the two organizations.

The new contract provides for $6.10 per day for the day wage men and 91 cents a ton for men on a tonnage basis, the same scale as adopted several weeks ago in Illinois.

BRIEF TELEGRAMS

Rev. Frank G. Forster, 55, Ottawa, Ont., overseas chaplain of the Canadian "Black Devils," died in Chicago

Herbert G. Nelson, 5, was hit by a truck on the Boston Post road, and died two hours later at the Greenwich hospital.

President Coolidge's address at the dedication of Battlefield park at Fredericksburg, Va., this afternoon is to be broadcast.

Monarchists who favor that form of government in the United States are to meet in the City Hall auditorium, Dallas, Tex., Sunday.

Henry Morganthau, former U. S. ambassador to Turkey, attacked republican use of the prosperity issue at a democratic rally in Boston.

Arthur Myers, 40, son of Mr. and Mrs. Arthur Myers, of Bristol, was seriously injured when he was struck by a car driven by Stephen Orlickowski.

A nation-wide hookup is to broadcast the ceremony at the presentation to Thomas A. Edison of a Congressional Gold Medal on Saturday evening.

Dr. Joseph H. Greer, 77, socialist and financial backer of the Illinois delegation of Coxey's army in its march on Washington in 1893, died in Chicago.

William Chapin, 68, a farmhand, was almost instantly killed when he was struck by an automobile south of New Milford on the Danbury-New Milford road.

Joseph Langevin, 59, of Methuen, Mass., was killed when a grindstone weighing two tons overturned in a factory in Lawrence, and crushed him beneath it.

Alexander Smith, former organizer of the liberal party and for many years an intimate friends of Sir Wilfred Laurier, died suddenly at his home in Ottawa.

Sidney Kramer of New Haven, was elected president of the new Alumni association of the Connecticut College of Pharmacy, formed at a meeting in New Haven.

Mrs. Blanche M. Kramer obtained a divorce from Charles Elwood Kramer, New Jersey school teacher and son of Rev. Charles Kramer, a pastor of Bridgeport.

William H. Edsall, vice president of the H. L. Judd Brass Manufacturing company of Wallingford, tendered his resignation from that concern, effective November 1st.

The state board of finance and control voted to retire Thomas C. Edwards, forty years an employe at the Connecticut state hospital, Middletown, on three-quarters pay.

George R. Graham, 35, of New Haven, a mechanic for the Connecticut company, was found guilty and fined $1 for driving a public service vehicle without a special license.

Babe Ruth will make a campaign plea for support of the democratic national ticket tonight speaking over station WJZ and a nation-wide network from 10:30 to 11 p. m.

Numerous threats of Boycott were heard in Princeton as nearly 2,000 undergraduates became more and more incensed at their inability to vote in the presidential election next month.

John W. Davis, democratic candidate for president in 1924, is to come to come to Hartford on October 30 as the principal speaker in a big democratic rally to be held at Foot Guard armory.

An order from Commander Evangeline Booth, of the Salvation Army, halted plans of Lieut. Col. Wallace Wincheil, in charge of district headquarters on the Bowery, to deliver a lecture on Herbert Hoover.

An increase of more than 50,000 in the number of registered voters in Boston was revealed Tuesday when registration for the presidential election closed. Total registration was 298,439. In 1924 the total was 247,636.

Mrs. Margaret Sanger, leader of the birth control movement, in a statement issued through the women's national committee for Hoover, said Mr. Hoover's regard for child life had won her support for his candidacy.

No criminal negligence rested upon Fred Minnicuti, of South Manchester, whose car hit Frank Anton, of Rockville and killed him October 1, Coroner M. D. O'Connell, of Stafford Springs, said yesterday in a finding.

Deficiency appropriations made by republican legislatures came in for criticism from Charles G. Morris, democratic nominee for governor, at a party rally in Manchester last night over which Dr. Edward G. Dolan, presided.

A tariff that will maintain legitimate business and "high and just standards of wages" but at the same time 'strike at monopolies," was promised by Senator Joe T. Robinson in Cheyenne, Wyo., in the event of a democratic victory.

Dr. Hugo Eckener, pilot of the trans-Atlantic dirigible Graf Zeppelin, hopes that the flight from Friedrichshafen to Lakehurse will interest American capitalists to the extent of $14,000,000 in a plan he has for regular trans-ocean airship service.

Harry DeGroff, 44, of 428 Ann street, Hartford, was arrested in Meriden on the charges of evading responsibility, reckless driving and drunken driving, after an accident involving three cars and in which four persons were injured, none seriously.

Attorney General Sargent has been urged formally by the labor department to attempt to get a reconsideration before the supreme court of the status of the border crossing regulations at Buffalo and other points along the Canadian boundary.

The plea that unprecedented conditions render it imperative "from the standpoint of organized labor, as well as business and industry, that Herbert Hoover should be elected was made at New York, by John L. Lewis, president of the United Mine Workers in a radio address.

A woman who gave the name of Helen Donovan, 25, of Portland, Me., but who police said is Helene Elaine Bradshaw of Hartford, Conn., and Thomas Lee, 26, a Chinese, were arrested in Boston in an apartment in Chinatown in connection with the shooting of Wong Hong.

FEAR FOR SAFETY OF MOTH PLANE BOUND FOR EUROPE

No Direct News Has Been Received of Commander Macdonald Since He Hopped Off at Harbor Grace at 11.51 a. m. Wednesday—Wednesday Night at 7.30, E. S. T., the Dutch Steamship Hardenberg Sighted a Plane About 700 Miles East of St. Johns—No Anxiety is Felt by Builder of the Plane.

LONDON, Oct. 18—(AP)—The silence in which the audacious attempt of Lieut. Commander H. C. MacDonald to fly the Atlantic in a little Moth plane from west to east has been shrouded since the British aviator left Newfoundland, was broken tonight by a message that brought more of thrill than of hope.

The Dutch steamship Hardenberg, bound for Antwerp, and about 700 miles east of St. Johns reported to the Associated Press sighting an airplane which passed its position half an hour after midnight London time, or 7:30 p. m. eastern standard time last night.

The MacDonald plane had hopped off from Harbor Grace at 11:51 yesterday morning, and the plane reported by the Hardenberg undoubtedly was the lone British flier. The message records its progress for nearly eight hours, but leaves a vast abyss of space and time which imagination and speculation are left to explain as hopefully as they may.

The message read:

"Airplane passed Steamer Hardenberg latitude 53.29 north, longitude 41.30 west, 00.30 Greenwich meridian time. Master."

Commander MacDonald's slim young wife, who has patiently watched and waited in her Kensington home since her husband's great adventure began so many miles away, voiced the ominous nature of the message.

"That is a long time ago," she said quietly, while keeping her tones bravely under perfect control.

This single message on the progress of the flight was relayed to The Associated Press by the Steamship Leviathan, which left Southampton yesterday. It came after more than 25 hours of complete silence and several hours after the time of the plane's calculated arrival on the Irish coast.

Despite a constant watch by civic guards throughout Ireland, there was no news of the dauntless naval officer who won the D. S. C. for gallant submarine war service. Hopeful friends were still bolstering their optimism tonight with the possibilities that Commander MacDonald may have landed in some obscure spot in Ireland, or—encountering trouble over the ocean was able to find some craft and descend near enough to save his life.

The British people and press were unusually stirred today by the incomplete story of their countryman's unboasting daring. They recall that he was still almost in the apprentice period as a solo flier and point to his tiny ship lacking wireless or buoyant devices. His known skill as an expert navigator is given as a potent factor in his favor, partly counterbalancing his lack of experience as a pilot.

NO ANXIETY FELT BY BUILDER OF THE PLANE

OTTAWA, Ont., Oct. 18—(AP)—No anxiety was felt late this afternoon for Lieutenant Commander H. C. MacDonald, by R. H. Loader, general manager in Canada for the De Havilland company which built MacDonald's Moth plane.

"I feel no anxiety yet," he said. "I have the greatest confidence in his ability as a navigator and the northern route which he is apparently taking would probably lengthen the time of his flight."

ANXIETY PREVAILS AT HARBOR GRACE, N. F.

HARBOR GRACE, N. F., Oct. 18—(AP)—This little town, familiar as it is with trans-Atlantic flight tragedies was fearful tonight for the safety of Lieut. Comdr. H. C. MacDonald, of England, who has been unheard of since leaving here yesterday in his Moth airplane in an attempt to span the Atlantic.

The fear that MacDonald's name had been added to the list of fliers who failed in their attempt to cross the ocean by air increased rapidly after 3 o'clock this afternoon. This was the hour when word of the Englishman's successful voyage was expected should he have crossed safely.

Even Mechanic Williams, who had helped MacDonald prepare his plane for the flight, had fears as to the aviator's safety. Williams said that if the gasoline tanks on the plane were one-third full when the flier was forced down he would have about 10 or 29 minutes in which to send up flares before the plane would sink. He would not give up hope that MacDonald would be heard from, however.

GOV. RITCHIE VIEWS ON "THIS ANTI-TAMMANY STUFF"

STAMFORD, Conn., Oct. 18—(AP)—Gov. Albert C. Ritchie, of Maryland, speaking at a democratic mass meeting here tonight declared that "Tammany Hall no more dominates Alfred E. Smith than I do."

"If there is any dominating," he added, "Smith dominates Tammany."

Answering what he termed "this anti-Tammany stuff," Gov. Ritchie declared that to say Gov. Smith would not make a good president because he is a member of Tammany hall, would be the equivalent of saying that no democrat from the city of New York could be eligible for president "because," he said, "there are few New York city democrats who are active party men who do not belong to Tammany."

"Tammany," he said, "is simply the historic name of the democratic party organization in Manhattan. It has had its black sheep and its black and white days, as every party organization has had in every state, city and county of the Union. It would be just as reasonable to hold Hoover or Coolidge responsible for the notorious scandals of Grant's day, as to hold Smith responsible for the iniquities of Tweed or Crocker."

Gov. Ritchie described as an "affrontery" any attack on Tammany "from a party which relies for its life and sustenance on the Vare machine in Philadelphia, the Mellon-Magee machine in Pittsburgh, the Crowe-Thompson machine in Chicago, the old Cox machine in Cincinnati, the Watson state machine in Indiana, and the Small state machine in Illinois.

TO EXHUME BODY OF FARM HAND INSURED FOR $15,000

TUSCOLA, Ill., Oct. 18—(AP)—The body of Walter McAllister, farm hand who was insured for nearly $15,000 in favor of the wife of his employer, will be exhumed here tomorrow by county authorities who are inquiring into the manner of his death. McAllister was killed, according to Emil Carroll, wealthy farmer, for whom McAllister had worked for 15 years, as they rode on to a grade crossing in the path of train.

Carroll says he leaped to safety. Members of the train crew which struck Carroll's automobile testified before a coroner's jury that McAllister's body was wrapped in a blanket when they found it following the accident. It was crushed and broken.

Carroll admitted that he owned a baseball bat found near where the crash occurred.

Mrs. Carroll said she had not known that she was named as the beneficiary of the insurance policies.

Coroner Raymond C. Gillogly declared he found an automobile inner tube twisted about McAllister's right leg, beneath his trouser leg.

RIDING A DONKEY FROM WASHINGTON TO ALBANY

NEW YORK, Oct. 18—(AP)—A 78-year-old veteran, who is riding a donkey from Washington to Albany, N. Y., called at democratic national headquarters today to report progress on his 400 mile jaunt, carrying messages from the Smith-Robinson Veterans' club at Washington to Governor Smith at the state capital.

The veteran is Bill Patterson, whose army service began 30 years ago. Geo. Henry T. Allen, chairman of the National Democratic Veterans' organization, and Senator Millard E. Tydings of Maryland received him at headquarters, posed with him for photographs and sent him on toward Albany with a new batch of letters for the presidential nominee.

RUSHING REPAIRS ON THE GRAF ZEPPELIN

LAKEHURST, N. J., Oct. 18—(AP)—Repairs were being rushed on the damaged fin of the trans-Atlantic dirigible Graf Zeppelin today so that the great ship may take the air early next week for a two day flight into the middle-west.

Dr. Hugo Eckener, pilot of the dirigible, spent the day here and received many letters from cities between here and Chicago requesting that the airship fly above them.

Hans Von Schiller, navigator of the Zeppelin, answered the letters, saying that the itinerary of the trip had not been definitely determined, but that the ship would pass over as many cities as possible, to enable the greatest possible number of people to see it.

It is fairly definite that the ship will pass over Akron, Ohio, home of the Goodyear Zeppelin company. American representatives of the German Zeppelin works, and Detroit, where it is likely the ship will tie up at the Ford airport mooring mast. The flight may continue as far west as Chicago.

There was a conference here today of persons it was understood might be interested in Dr. Eckener's dream of a $14,000,000 trans-Atlantic airship service, but Dr. Eckener, himself did not attend it, being represented by Hugh Allen, of the Goodyear-Zeppelin company.

Tonight's program for the visiting airmen called for a dinner tendered by the city of Philadelphia and tomorrow there will be a trip to Washington.

WASHINGTON TODAY WILL WELCOME ZEPPELIN CREW

WASHINGTON, Oct. 18—(AP)—Official Washington tomorrow will welcome Dr. Hugo Eckener, commander of the dirigible Graf Zeppelin, which paid a brief visit to Washington Monday near the end of her trans-Atlantic flight.

The party, in addition to Dr. Eckener, includes Count Alexander Von Brandenstein-Zeppelin, son-in-law of the late Count Zeppelin, Staff Captain Ernst A. Lehmann and Col. Emilio Herrera of the Spanish air force.

The party will be entertained at breakfast at the White House as guests of President and Mrs. Coolidge in company with Secretaries Wilbur of the navy department and West of the interior department, and Acting Secretary of State J. Reuben Clark. Dr. Otto Kiep, charge d'affaires of German embassy, and the three assistant secretaries of aeronautics.

Courtesy calls will be paid the state, war, navy and commerce departments and Herbert Hoover, the republican nominee for the presidency, during the morning hours, following which flights over Washington will be made by army and navy transport planes.

MOODUS SUMMER COLONY THREATENED BY FIRE

MOODUS, Oct. 18—(AP)—Fire tonight caused damage of $15,000 and for a while threatened to wipe out the summer colony here. A two-story summer boarding house, owned by Nathan Randel, was burned to the ground. At the time of the fire, a high wind was blowing, and help was summoned from Chester. After battling the flames for over an hour they were brought under control. At one time during the height of the blaze, sparks were carried by the wind to the roof of the Southern New England Telephone company, across the street, but the blaze was extinguished by volunteer fire brigades.

WILLIMANTIC

Office 824 Main Street. Telephone 1191-2.

LOCAL S. W. V. DELEGATES RETURN FROM HAVANA

(Special to The Bulletin)

WILLIMANTIC, Oct. 18—Past Commander William E. Jackson of this city and Commander John Gallivan of Lebanon of A. C. Tyler Camp No. 8, United Spanish War veterans returned to New York Wednesday night after attending the national convention of the U. S. W. V. at Havana, Cuba, the past week. Commander Gallivan is spending a few days visiting relatives in New York, but County Detective Jackson returned here today. Mr. Jackson, who was a member of Company F, Twelfth Infantry, U. S. A., attached to Roosevelt's Rough Riders at San Juan Hill in 1898, stated that the only other member of that command who was at the convention was Paul Sweeney, a member of Company D of Milford. Past Commander Jackson reports a most hospitable reception by the Cuban government and officials of Havana. The freedom of the city was granted the veterans and royal entertainment provided. Commander Gallivan, who was a member of Company B, Sixth U. S. Cavalry met several of his fellow soldiers with whom he saw service. Windham county was represented by only four Spanish War veterans, the two members of the local camp and Henry Converse and John Mayo of Putnam. The delegation spent seven days in Cuba, one in Miami, Fla., and the remainder of the time in travel by rail and sea.

The private funeral of Mrs. Adelaide Parkhurst Hanks was held at her late home on Hanks' Hill, Mansfield, at 2 o'clock this afternoon. Rev. J. H. Wagoner of Gurleyville officiated. Several selections were rendered. The bearers were Arthur C. Hill, George S. Hutchinson and Edwin O. Sumner of this city and Louis B. Teeney of Storrs. Burial was in the Hanks plot in the Storrs cemetery. The loss of Mrs. Hanks has spread much grief throughout the community in which she had been a loving friend and neighbor for the past 64 years. Her devotion to her family and her Christian duty were unfailing and worthy of the highest praise. For over a half century she had been a member of the Gurleyville Methodist church and she was ever prepared to render unselfish service for her church. Mr. and Mrs. Hanks were married 60 years. On June 29, 1918 they had observed their golden wedding anniversary. Arrangements for the funeral held today were in charge of Avery and VanZandt.

Nurses connected with rural schools in the district supervised by Charles M. Larcomb of this city met in conference at the State Normal school building this afternoon to give reports of work since the opening of the fall term and discuss matters pertaining to the handling of cases of sick schol children in remote rural districts. Nurses at the conference were: Mrs. Noreen McIlurn of this city, nurse for Lebanon, Fitchville and Franklin schools; Miss Frances Kingsberger of Fitchville, for Bozrah, Colchester and Marlborough schools; Miss Margaret Danahey of this city, for Hebron and Columbia; and Miss Annie Pounch of Baltic, for the Sprague schools.

Company C, 169th Infantry, Connecticut National Guard, which is now recruited to its full strength of 64 enlisted men and three officers will participate in the Armistice day celebration in Manchester on Monday, November 12, it was announced today by Captain Ellison S. Smith. The celebration will be held on the 12th owing to the reason that the 11th is on a Sunday.

At the session of police court this morning further continuances were granted in the cases of Dominick Burmona of Waterbury, charged with reckless driving and George Shepaum of this city, charged with a motor vehicle law violation. The first case was set for next Monday and the second for October 27.

The annual Harvest Bazaar conducted at Knowlton Memorial hall in Warrenville for the benefit of Rev. William E. Bunn's missions Wednesday and this evening proved an all-round success. St. Cecile's quartet, Joseph F. Gaudread director, of this city, provided the entertainment. The auction block of farm products proved a big feature and the space reserved for dancing was crowded at all times. Local people attended the bazaar in numbers and members of San Jose council No. 14, Knights of Columbus of this city assisted Rev. Father Dunn in handling the affair. Several prizes were awarded at the closing of the bazaar this evening.

Louis W. Ripley of Glastonbury, well known astronomer spoke on Little Messages from the Skies and illustrated his talk with highly interesting stereopticon views, at the meeting of the Willimantic Exchange club held in the Nathan Hale hotel Wednesday evening. President Robert H. Fenton was in charge of the meeting and Alfred P. Abbe led the singing.

The organization of a woman's Democratic club was completed at a meeting held at the Smith-Robinson club rooms this evening.

Albert W. Keane, sports editor of The Courant and former resident of this city was heard in a delightful talk, full of human interest and very appealing to sport lovers at the season's first meeting of the Congregational Church Brotherhood held in the church house this evening. Mr. Keane, who has just returned from St. Louis where he attended the world series included many sidelights on the supreme baseball event of the season in his talk, making mention of some of the "locker-room" incidents that rarely reach the public ear. President Roland B. Jordan was in charge of the meeting and the speaker was introduced by Earl J. Arnold, chairman of the entertainment committee. A fine musical program was carried out under direction of Harry W. Standish. Including guests the attendance numbered over 200.

Reservations are being received by Mrs. Grace M. Blish of this city for a dinner to be held by the Windham County Republican Women's association in the Nathan Hale hotel next Monday evening. Several speakers of note have been secured for the affair which is open to all republican men and women of the county.

Several local physicians attended the 135th semi-annual meeting of the Windham County Medical society held in Danielson this afternoon.

Following the regular meeting of Francis S. Long, Woman's Relief Corps No. 28, in the G. A. R. rooms Wednesday evening whist was enjoyed, Mrs. Elsie Larned winning first prize and Mrs. Elizabeth Clark, consolation. Refreshments were served in charge of Chairman Mrs. Harriet Ladd. The meeting was presided over by President Amy C. Anderson.

It is evident in this section that the "craze" to speed along smoothly on good state highways for pleasure trips is gradually waning in popularity on the part of nature lovers who appreciate beautiful scenery and more or less freedom of the roads. Farmers along the rural routes report that traffic over the country roads is growing rapidly and tourists appear content to put up with a few defects in the road to take in the rustic beauty of the farming districts. Country roads are reported as being in the best of condition this month.

Mrs. Darius M. Bennett of The Ridges entertained at luncheon Wednesday in honor of her guests, Mrs. Myron Whitman and Miss Flora Bradbury of West Medford, Mass. Bridge was played, Mrs. Otto B. Robinson winning first prize, Miss Bradbury second and Miss Edith Ticknor, third. Those present received a gift from Mrs. Bennett's daughter, Miss Lila Webster of Hartford.

Deputy Sheriff Lester H. Blish of this city has been appointed head of the twenty-ninth senatorial district by Colonel Charles H. Allen of Rockville, state chairman, as one of the 18 district chairmen to organize the Hoover-Curtis Legion in Connecticut. The appointment was announced today and organization in this district is expected to be completed within a few days by Chairman Blish. The drive is to secure 62,000 contributors at one dollar each for the republican national campaign.

Mrs. Frank L. Williams and Mrs. Edgar W. Jacobs were hostesses at an outing and luncheon of the Entre Nous circle of the Methodist church held at Mansfield Depot Wednesday.

Mr. and Mrs. Joseph H. LaFleur of Columbia and Miss Irene Curran of this city are on a motor trip to Niagara Falls and Canada.

Miss Catherine O'Connor of Colchester has been admitted to St. Joseph's hospital for treatment.

Miss Lila Webster of Hartford entertained over-night, her mother, Mrs. Darius M. Bennett and her guests, Mrs. Myron Whitman and sister, Miss Flora Bradbury of West Medford, Mass. She entertained with a bridge party this evening.

Mrs. Fannie Dixon Welch entertained the Woman's Society of St. Paul's church at her Columbia home, "Noxid" Wednesday. Mrs. E. M. Yeomans of Andover assisted as hostess.

Rev. and Mrs. Arthur S. Wheelock, Miss Ethelyn Nichols, Miss Marion Colman, Carl Webber and Arthur H. Arnold attended the annual convention of the Windham County Council of Religious Education at Danielson last Monday.

Darius M. Bennett of The Ridges is on a trip to Vermont.

JEWETT CITY

STREET CLEANERS CAPTURE SNAPPING TURTLE OF 65 LBS.

(Special to The Bulletin)

JEWETT CITY, Oct. 18—The street cleaning department had a battle royal at the borough dump at Dorrville this afternoon.

As the men approached the place with a load of garbage, there was seen to be considerable commotion among the piles of refuse of different sorts. Tin cans were flying one way and old mixed rubbish the other. The men stopped the truck outside the dump limits and armed with shovels and a couple of fence rails, approached with caution. Soon a great snapping turtle was made out scratching about among the old bones and bottles. He had come up from the nearby pond, for a feed of whatever the dump might yield.

The department approached in close formation and attacked in a body.

Mr. Turtle put his would-be captors to rout, after he had bitten off a couple of hoe handles and chewed up one of the men's caps that was dropped in the scrimmage.

Finally, while his snappership was busy with a flank attack, a fence rail was thrust beneath his undershell and over he went, helpless on his back with his big flappers secured he was brought to the borough where he was found to weigh 65 pounds.

Suffering decapitation, he was forthwith dressed for the pot and Chef Bill Magel will tomorrow make a great stew, with tickets going at advanced prices.

Special sale for today and tomorrow at Zegeer's store. All new fall and winter merchandise reduced from 20 to 25 per cent. Women's and Misses' satin and crepe sample dresses, values $10.00 to $15 for $5.00. New Fall hats sold for $1.98 to $2.98. Gent's shirts and underwear 20 to 25 per cent. discount. Follow the crowd to Zegeer's store and save.—adv.

The primary grades in Riverside Grammar school were dismissed at 1.30 Thursday that the teachers might have an opportunity to attend the Eastern Connecticut kindergarten primary association meetings, held at Bulkeley auditorium, New London. The speaker was Miss Olive Payne of Yale university. Those attending from Riverside were Misses Marguerite K. Bliss, Winifred Scates, Margaret J. Loughlin, May R. Driscoll, Christina M. Shanahan, Cecilia A. Ellis, Anna M. Walsh, Kathleen Kelley, Katherine McNamara and Annie E. Driscoll.

In response to the appeal of Robert S. Walker, grand master of Masons in Connecticut Mt. Vernon lodge, No. 75, F. and A. M., Harold R. Field, master, has contributed a pro rata sum for relief in Porto Rico and Florida.

Fine letters have been received this week from young Doctor Byron Sweet, who is taking a medical course at the college of William and Mary, in Virginia. His local friends are sending him "stay-with-'em Doc" letters, realizing at the same time how strongly the call of the woods at this season must appeal to such an enthusiastic sportsman as he.

Finn's tonight, Marian Davies, in The Cardboard Lover. Lang's orch.—adv.

Mr. and Mrs. John H. Tracy are home from a long automobile trip, during which they were registered at Niagara Falls with calls at many other points of autumn interest in Canada and the border states.

The yearly increasing popularity of Christmas clubs is noticeable here. On the first day of December amounts up in the thousands will be distributed by the home town banks. Deposit books will show that the sums that have accumulated through the year, have been saved, as one who will pull down $50, said "without knowing it."

The steady values and evident results being gained through this column as an advertising medium, are seen in its rapidly increasing use as the months pass by. Those who desire to present any business matter or special notice to the 3,000 daily outlying district and local readers of The Bulletin and Record, seldom fail to mention its efficiency.

DAHLIA GROWING NOTES OF THE PRESENT SEASON

Dahlia growers through this section have been busy this week taking up the toes. Although, locally, the dahlia blooms have not been up to the mark of other years, yet the harvesting of the bulbs shows that the tuber formations are in excess of other summers. One man reports 8 plants of the beautiful Silva Quarta, as producing 147 bulbs, while many of the lower grade shows averaged only 4 to 6 for each plant. One flower gardener, in a small way, found many of his bulbs covered with small insects resembling white lice. Mrs. Patrick Weaver, whose husband has charge of the Jewett City water company's reservoir at Stone Hill has a dahlia garden of rare beauty. When seen today it was in finest bloom. Although her garden is 500 feet above the level of Jewett City, her flowers have been untouched by the several recent killing frosts.

Flying Circus, Sat. and Sun., Oct. 20-21. Exhibition flying and passenger flights. New planes. Experienced pilots. Flights $3 and $5 each; weather permitting. Roode's Plain, Plainfield Rd. Ample parking space.—adv.

Of the 666 names listed to be made voters in the two districts of Griswold for the coming presidential election, less than 50 per cent. have taken the elector's oath. Next Saturday being the last day to be made, there promises to be some tall hustling by the town committees of both parties. Town Clerk John Welsh directs attention to the fact that Connecticut is not one of the states where voting by mail is legal.

Last presidential election, three at least, natives of Griswold and voters here, who resided elsewhere, lost their votes for either Mr. Coolidge or Mr. Davis because of ignorance of the Connecticut ballot law.

MRS. JOSEPH CARTIER LEAVES TWENTY GT. GRANDCHILDREN

(Special to The Bulletin)

JEWETT CITY, Oct. 18—Mrs. Delima Cartier, widow of Joseph Cartier, died Wednesday night at the home of her daughter, Mrs. Emma Beaudoin, in Voluntown. She was born in Canada, but has lived in Voluntown for forty years. She is survived by a son, Albert Hammil of Voluntown and by seven daughter. Mrs. Louis Thibeault, Mystic; Mrs. Annie Cyr, Norwich; Mrs. Rosanna Coriarty, Willimantic; Mrs. Celia Gibson, Westerly; Mrs. Victoria Francouer, Mrs. Emma Beaudoin and Mrs. Eugene Barr of Voluntown. She leaves thirty grand children and twenty great-grandchildren.

Furnished rooms, all improvements; to rent. Malek Blk., Main St.—adv.

The Ladies' Society of the Congregational church met at Mrs. C. D. Wolf's in Lisbon Thursday afternoon. Mrs. Andrew McNicol, the president, presided. The net receipts from the recent bazaar were reported to be $529.49. A rising vote of thanks was given Mrs. McNicol for the work, time and thought which she gave to make the bazaar a success. She in turn, accorded appreciation to the assisting young women who are not members of the society. A vote of thanks was also given Walter Benjamin for the artistic posters he donated. The net receipts for the Eastern Star supper were reported to be over one hundred dollars. The society voted to become a Chautauqua guarantor for next year. The members who assisted Mrs. Wolf were Mrs. Walter Marshall, Mrs. F. L. Kanahan, Mrs. J. T. Stewart, Mrs. John Whalley and Miss Louisa Schroder.

E. M. Gray has been confined at home for several days by illness.

Mrs. Lewis Hewlitt entertained the Ladies' Aid society of the Baptist church Thursday afternoon, Miss Alice A. Brown presiding. During the business meeting it was voted to serve a supper and hold an open sale. Mrs. Hewlitt was assisted in serving refreshments by Miss Brown, Mr. Nelbert Myott, Mrs. Emma Raney, Mrs. Thomas Brown and Mrs. E. M. Gray.

"Cageless" Bank Designed

NEW YORK, Oct. —(AP)—Exhibits at the National Business show at Madison Square Garden during the week of October 15 included the recent adaptation of the Hagenbeck Tellers cages have been displaced by idea of the cageless zoo to banking, an ordinary walnut counter as informal as a grocery counter.

Safe suds that loosen dirt!

YOU never saw such creamy suds as Rinso gives. Suds that soften hardest water, that loosen the most stubborn dirt. Suds that soak clothes whiter than ever, *without scrubbing, without boiling!*

Why, with Rinso not even a hem or an edge needs to be rubbed hard. No wonder clothes last longer! And Rinso is all you need—no bar soaps, chips or powders. So economical.

Marvelous in washing machines, too. The makers of 34 leading washers recommend it.

Get the big household package now. For best results, follow the easy directions on the box.

Rinso

The granulated soap —soaks clothes whiter

PLAINFIELD

GIFT OF A GOLD ROSARY FOR MRS. EDWARD DAVIGNON

The Rosary society gave Mrs. Edward Davignon a farewell party Tuesday evening at the Community house. During the evening the president, Mrs. Troy presented Mrs. Davignon gold rosary beads. Dainty refreshments were served after which all concluded the evening in playing whist and with other games.

Mrs. Walter Mason visited her brother in Wauregan Tuesday.

Mr. and Mrs. Arthur Royle and son Bobby are visiting Mr. Royle's parents, Mr. and Mrs. James Royle.

Miss Annie Tillinghast was a caller in Norwich Tuesday.

Gilbert Reynolds is spending two weeks' vacation in Hartford and New Haven.

Mrs. John C. Kingsley is spending a few days in Cranston, R. I., with her sister.

Mr. and Mrs. Charles A. Fletcher, Angelina Desrosier and Mr. and Mrs. Charles Popple of Putnam motored over the Mohawk Trail Sunday.

Mr. and Mrs. William P. Barstow returned home Tuesday after spending a few days visiting relatives in Southbridge and Florence, Mass.

Mr. Davignon was a guest of honor at a theater party and supper at the Port Arthur in Providence Tuesday evening given him by several friends in Plainfield.

LEBANON

The Mission Circle met in the chapel of the Baptist church Tuesday for an all-day session. Rags were sewed for a rug and the rug was woven. Dinner was served to 28 at noon.

The "Pursuit of Happiness" was the subject of Rev. A. G. Littlefield's sermon Sunday morning at the Baptist church. There were two duets, one by Misses Mary and Elinor Chappell and one by Miss Beatrice Littlefield and Raymond Hoyt. G. L. Randall was leader of the C. E. meeting.

Mr. and Mrs. Harry Bruce of New York spent the week end with the former's parents, Mr. and Mrs. F. G. Bruce.

Mr. and Mrs. C. M. Geer, Leroy Geer and Miss Myra Geer spent Sunday with Mrs. Geer's sister, Mrs. Milan Whitaker, in South Killingly.

Mrs. Mabel Locke, of Hartford, was a week end visitor with her sister, Mrs. Walter Burgess who returned home with her and on Monday attended the funeral of her aunt, Mrs. Ella Burgess Strong in Bristol. Miss Grace Burgess, Mr. and Mrs. Fred Burgess and daughter Eleanor also attended the funeral of their aunt.

Mr. and Mrs. Carl Garvin and Raymond Hoyt of Kingston, N. H., spent the week end at Rev. A. G. Littlefield's.

The Mission Study class Wednesday night, Oct. 10, was well attended. At the close of the study hour songs and games were enjoyed. Cake and lemonade were served by Mrs. Littlefield's class.

Oct. 17 the study class met in the chapel. The session opened with singing and prayer. After the study four slips of paper were passed. The women members were given slips bearing the names of authors and the men received names of books. The former were to find the books. Five minutes were given them for conversation; then the women members went into another room while each man wrote a description of his partner's dress. This was followed by a mock trial, which provided much fun. Mrs. Abel and her Sunday school class served cake and ice cream.

Mr. and Mrs. C. S. Goodwin spent from Tuesday until Saturday of last week in New London where Mr. Goodwin was in Lawrence-Memorial hospital for the second operation upon his eye. Mrs. Goodwin spent the time with Mrs. Wm. Harvey.

Mrs. Ella Foster spent part of last week in New London and a few days in Hartford.

B. F. Carpenter and daughter Miss Leora Carpenter entertained Sunday a party of relatives and friends from New Haven and Meriden.

H. C. Goodwin and son Clinton of New Britain spent the week end recently with the former's father, A. S. Goodwin.

Rev. and Mrs. A. G. Littlefield and son Theodore spent from Monday until Wednesday in Manchester, N. H. where they visited Mr. Littlefield's mother who is in a hospital the result of a broken hip, sustained several weeks ago.

Mrs. Maria Barker, who has been spending the summer at Norfolk Inn, with her nephew, Henry Sweet, has returned to Lebanon where she will pass the winter with her niece, Mrs. K. F. Bishop.

Mrs. J. E. Burge sshas been with Mrs. Ella Blanchard in Willimantic for several days.

Mrs. Harry Bailey with her three children, of Avon, is visiting her mother, Mrs. Emma Hadley.

At the Grange meeting Thursday night, four tables of whist were played. Doughnuts and coffee were the lunch.

There was an all-day meeting of the Ladies' Aid society at the parlors of the Congregational church on Tuesday.

Henry Sweet, of Norfolk and Clifton Sweet, of Vermont spent the week end with their mother, Mrs. Mary Sweet.

Mr. and Mrs. Harry Gray have returned from an automobile trip through New York state and Vermont.

Mrs. David Pitcher has been entertaining her aunt, Mrs. Anna Shute and her uncle, Wm. Leesgaug of Brooklyn, N. Y.

Mrs. Mary Stark is spending a week with her niece Mrs. Frank Churchill, at Rocky Hill.

Mrs. Elizabeth Troland is entertaining her sister-in-law, Mrs. Fred Morgan and three children, also Mrs. Alton Tilton, of Edgartown, Mass.

Mr. and Mrs. A. C. Hoxie and daughter Justine spent Wednesday in Putnam with the former's brother, M. J. Hoxie.

Mrs. Hannah Hancock of Meriden has returned to her home after visiting her niece, Mrs. Elizabeth Troland.

Mr. and Mrs. Harold Manning and family of South Manchester were callers at C. S. Goodwin's Sunday.

COLCHESTER

Mr. and Mrs. Herschel S. Libby of Southington called on borough friends, Thursday. Mr. Libby was formerly local supervisor of schools.

Mrs. Clara Hamner of Gilead and Carlton Jones of Hebron were callers here Thursday.

Henry Bigelow has been visiting Brooklyn, N. Y., friends.

Mrs. Ella Carpenter is making a few days visit with relatives in Hartford.

The Patrons of Husbandry held a meeting in Grange Hall, Wednesday evening.

Lloyd W. Brown, C. E. Lyman and Henry Tarnowski are about the ponds in the outskirts of the village daily in pursuit of wild game.

Mrs. Ella E. Holmes has returned after a few weeks' visit with friends in Wethersfield.

A number of local people attended an aluminum ware demonstration and luncheon at the home of Mrs. Malcolm Leal, Wednesday.

Mrs. Earl R. Holmes has returned home after several weeks' visit with relatives in New Britain.

Mrs. Clark Z. Otis, who has been seriously ill at the home of her daughter, Mrs. A. T. Van Cleve was removed by car Tuesday to the Otis home in Binghampton, N. Y.

Mrs. Eva Freedman and son Harry Freedman called on relatives in Bridgeport Thursday.

Mrs. Etta Lombard has gone to Hartford to spend the winter with her son, Walter B. Lombard.

French Buy Cigarets

PARIS, Oct. —(AP)—France is becoming a heavier buyer of cigarets in the world market as the result of an increase in annual per capita consumption from 100 before the war to 20 last year. Total consumption last year was 11,000,000,0 and the 1928 figure is expected to exceed 12,000,000,000.

COLDS MAY DEVELOP INTO PNEUMONIA

Coughs from colds may lead to serious trouble. You can stop them now with Creomulsion, an emulsified creosote that is pleasant to take. Creomulsion is a medical discovery with two-fold action; it soothes and heals the inflamed membranes and inhibits germ growth.

Of all known drugs creosote is recognized by high medical authorities as one of the greatest healing agencies for coughs from colds and bronchial irritations. Creomulsion contains, in addition to creosote, other healing elements which soothe and heal the inflamed membranes and stop the irritation, while the creosote goes on to the stomach, is absorbed into the blood, attacks the seat of the trouble and checks the growth of the germs.

Creomulsion is guaranteed satisfactory in the treatment of coughs from colds, bronchitis and minor forms of bronchial irritations, and is excellent for building up the system after colds or flu. Money refunded if not relieved after taking according to directions. Ask your druggist. (adv.)

CREOMULSION

FOR THE COUGH FROM COLDS THAT HANG ON

FIRST NATIONAL STORES

FRESH FOODS

Today people want Fresh Foods! That is why there is a *First National Store* in your neighborhood where you can always be sure of the freshest of foods because of the large daily turnover. Drop in today and see for yourself what thousands of other people have already learned—Fresh Foods at *First National Stores*—always!

Sale of Fine OLIVES

The South of Spain is credited with producing the finest Olives of the world. These are the Olives packed under the Finast label.

3½ oz. Jar 10¢ 6 oz. Jar 23¢ 12 oz. Jar 33¢

A Substantial Cereal For Young Or Grownups!

Quaker Oats 3 Sm. Pkgs. 27c

Sunbrite Cleanser 2 Cans 9c
Gorton's or Davis' Fish Cakes 2 Cans 25c
Finast Graham Flour 2½ Lb. Pkg. 19c
Sunshine Oatmeal Raisin Cookie Lb. 21c

Keep This Size Package In The Kitchen!

Gold Dust Pkg. 23c

Touraine Chocolate Nut Bar Lb. 25c
Prunes SANTA CLARA 40-50 Size 2 Lbs. 19c
Seedless Raisins Thompson Variety Pkg. 10c
Finast Tapioca Pkg. 10c

Makes All Fried Foods Taste Better!

Crisco Lb. Can 23c

None Such Mince Meat Pkg. 15c
Ocean Spray Cranberry Sauce Tin 19c
Rumford Baking Powder 8 oz. Tin 17c
Guest Size Ivory Soap 2 Bars 9c

Delicious Choice Cuts Of Lean Tongue!

Armour's LUNCH TONGUE Tin 39c

Quaker Toilet Tissue 3 Rolls 25c
Sealpakt Beans Genuine Oven Baked Beans 2 Lge. Cans 35c
No-Bone Cod Fish 1 Lb. Pkg. 27c
Lobster Ideal for Salad or Newburg 6 Oz. Tin 45c

Salada Tea 1 Oz. Pkg. 9c 4 Oz. Pkg. 23c 8 Oz. Pkg. 45c

400,000 Women Report Benefit

by actual record

"Have you received benefit from taking Lydia E. Pinkham's Vegetable Compound?"

A questionnaire enclosed with every bottle of medicine has brought, to date, over 400,000 replies. The overwhelming majority—in fact, ninety-eight out of a hundred—says, "Yes." If this dependable medicine has helped so many women, isn't it reasonable to suppose that it will help you too? Get a bottle from your druggist today.

Lydia E. Pinkham's Vegetable Compound

LYDIA E. PINKHAM MEDICINE CO., LYNN, MASS.

REID & HUGHES

THE BOSTON STORE TELEPHONE 21 NORWICH, CONN.

The Fourth Day of Our

Week of Progressive Events

Brings Five New Outstanding Values

Week of Progressive Events

Beautifully Styled

Girls' Silk Dresses

$3.95 and $5.95

Dresses of incomparable beauty and elegance, carefully designed to give that feeling of importance so much desired by the little folks.

Tailored of heavy quality crepe-de-chine in several unusually distinct models—pleated skirts; some trimmed in contrasting colors; others with smocks; and also coat styles are included.

All colors and sizes from 6 to 14 years.

— Second Floor —

Week of Progressive Events
Ladies' Linen Center
Handkerchiefs 19c

Ladies' White Linen Handkerchiefs with lace edges. Good assortment of patterns. These are special at 19c.

— Main Floor —

Week of Progressive Events
Men's Hose
3 pair $1.00

Brand new rayon and silk and lisle socks in the latest Fall patterns and designs. A wonderful assortment and a splendid value.

— Main Floor —

Week of Progressive Events
Linen Scarfs
59c each

A special lot of linen hemmed scarfs. 18x45 inches, stamped for embroidery, in three patterns.

— Third Floor —

Week of Progressive Events
Boys' Warm
Lumberjacks
$1.95

Warm, cozy lumberjacks that will defy the coldest weather. Beautiful plaids in a variety of color combinations.

— Second Floor —

Week of Progressive Events

Genuine Lambskin
Handbags
$1.95

Underarm style of genuine lambskin stamped to represent ostrich and that very new idea—trout grain. In black, tan and red—all equipped with mirror. Top and back strap bags.

Pouch style with purse and mirror inside in red, grey, brown, tan and black. Colored bone tops in back strap and strap handle models.

— Main Floor —

Events Now in Progress

Hoover Dresses $1.00
Ruffled Curtains, pair $1.49
Women's Bathrobes .. $2.95
Imported Toothbrushes, in colored holder 19c
Full fashioned Silk Hosiery $1.29
Women's Merode Union-suits $1.00

Events Now in Progress

Ladies' Chamoisette Gloves $1.00
New Velour Hats ... $6.89
Tablecloth and Napkins $1.79
Lovely Corselettes $5.00
Waste Paper Baskets . $1.00
Fur Trimmed Coats . $25.00
End Tables $1.79
Gowns and Pajamas .. $1.29

FOOD SALE — Friday, Oct. 19th, 10 o'clock. Mispah Circle, Central Baptist Church.

When You Shop—Do It In Willimantic

790 Main Street Willimantic, Conn.

BUTLEMAN'S

Special for Friday and Saturday!

New Dresses

Wool Dresses are one of Fall's most popular vogues. Come in and see these—made of light weight Woolens, Tweeds, Plain Jersey, Printed Jerseys and Rep Sheen.

New Georgette, Crepe-back Satin, Flat Crepe or Canton Crepe, some trimmed with Chiffon Velvet, another high style feature for Fall.

$12.50 Special $10.50
$16.50 Special $15.00

FOR FRIDAY AND SATURDAY ONLY

GEM THEATER
WILLIMANTIC

Friday-Saturday—Double Bill
MILTON SILLS in THE CRASH
— Also —
DOROTHY REVIER
— in —
SINNERS ON PARADE"
Sunday, Monday, Tuesday
— Special —
D. W. Griffith Presents
THE BATTLE OF THE SEXES
With Phyllis Haver and Belle Bennett
"The Gem Has the Pictures"

SHOP IN WILLIMANTIC AND SAVE MONEY!

BIGGEST 10c VALUE OF THE YEAR
on 25 varieties of PREMIER and other national brands of food products.
Preserves in cans and jars.
Marmalades — Vegetables
Fruits and Fancy Goods
See Our Display!
EVERYTHING 10c
— The —
LARAMEE CO., Inc
MEATS and GROCERIES
22 North Street
We Deliver

"At the Corner—Church and Main"

Smart Suits.
Fine Overcoats.
Thirty-five.
Large sizes.
Small sizes.
All sizes,
Your size?
Sure!
Come right along in.

The Church-Reed Company
"Good Clothes for Men"

Always
"Home, Sweet Home"
When It Is Heated by
FIRESIDE

The Ideal Heater for your home.
It is built to give Perfect Service for long years of steady use.
A visit to our store will convince you about this heater.

The HURTEAU & BOSSE Corp.
810 Main Street Telephone 641-2 Willimantic, Conn.
Funeral Directors and Embalmers

Acme Electric Co.
RADIO DEALERS
— AND —
ELECTRICAL CONTRACTORS.
All Kinds of
Electrical Repair Work.
23 Church St., Willimantic
Telephone 64-12

WHY NOT PLACE THAT ORDER FOR A
Super Oil Heater
NOW?
Hollis H. Lyman
Plumbing, Steam, Hot Water and Hot Air Heating
Water Systems — Metal Work
So. Park St., Willimantic
Telephone 78-2

YOUR FURNACE IS HERE!
The Magee Pipeless

Hot air heat is cheapest to operate. No water in this system to freeze if you close your house for a day or a month during the coldest weather. Our low prices installed will delight you.

GET OUR QUOTTATIONS AND BE CONVINCED.

The Jordan Hardware Co.
670 Main Street Willimantic, Conn.
Telephone 700.

"OVER THE COUNTER"

DEAR DOT:

Don't make any plans for Hallowe'en night because I am going to have a bridge party and of course you are one who must come to make it a success. And I just know it will be a success because I have the most adorable prizes—Tallies, Place Cards, etc., which are cleverly carried out in the season's colors. I am letting you "in" on all this inside information because I simply must rave about it to someone and when I feel this way about things the "someone" is usually you.

Today I went shopping for all the accessories for the "Bridge" and WILLIMANTIC ART & GIFT SHOP at 58 Church street is where I did all my buying. It surely is a modern mart of Novelties from nearly every country in the world. There is just an abundance of bric-a-bracs that are the handicraft of artisans from all over the universe.

While I was there Mr. Potter, the proprietor, spoke to me about Personal Greeting Cards for Christmas, which, by the way, is not so far away, is it? He carries a very exclusive line and every card selected is at once removed from stock to avoid duplication. These cards can be had for use of name card plate or not as desired and they surely are reasonably priced, especially when one considers their beauty, quality and the great convenience they afford. Jack and I decided last Christmas that we would never be without them again as we found them so easy to send and yet so effective as greeting bearers.

But of course there are always some people that you simply have to find something special for in the card line and Mr. Potter assures me he is going to have an excellent display of individual cards among the best lines where there will be variety enough to fit anyone on your Christmass list. This, for you to remember, Dot, dear.

The Willimantic Art & Gift Shop specialize in expert Picture-Framing Work and also carry an impressive display of Framed Pictures, including water colors and exquisite prints in both the imported and domestic subjects. It occurred to me that these pictures would make ideal wedding or Christmas Gifts. You will also find here a full line of stationery, pens, pencils, desk equipment, in fact, everything that one could expect to find in such a shop and lots more besides. I became very interested in the new line of fancy wrapping paper and ribbons and colorful boxes. Really essential material that eliminates a multitude of labor during the gift-giving season.

So when you are looking for anything pertaining to parties don't forget to run in and see what the WILLIMANTIC ART & GIFT SHOP has to offer. But I'm sure that after you see what I bought there you will be fully convinced that it is the place to go. I must stop writing before I tell you too much about the party, so good-bye for now. See you Hallowe'en Night.

As ever,
JANE.

Treadeasy
The GREAT HEALTH SHOE FOR WOMEN
are designed to relieve arch trouble, weak feet, and other foot ailments. Try a pair and be convinced.

Treadeasy Week
SPECIAL DISPLAY
— at —
THE
UNION SHOE CO.
C. F. RISEDORF, Prop.
Willimantic, Conn.

Specifications of
BIDORINI'S
MALT BREAD
Contains the best Wheat Flour, Crisco, Milk, Sugar and Malt.
DO NOT FORGET TO SAVE 20 BREAD WRAPPERS AND GET A BEAUTIFUL
$2.50 DOLL for 99c.
BIDORINI'S BAKERY
44 CHURCH STREET WILLIMANTIC

PERCALES
New Patterns
Fine Quality
Fast Colors
19c Yd.
RHODE ISLAND TEXTILE CO.
MAIN STREET
WILLIMANTIC

CAPITOL
Willimantic, Conn.
Today and Saturday
"Craig's Wife"
The Big Broadway Hit
With IRENE RICH and WARNER BAXTER
Sunday and Monday
BEBE DANIELS in
"Take Me Home"
GOLD NITE TUESDAY
$75 in Gold Given Away!
12 GIFTS, INCLUDING $25 GRAND GIFT.
GET YOUR GOLD!

Puretest
Soda Mint Tablets
10 Tablets
25c
A giant package of these reliable time-tested Soda Mint Tablets.
They promptly relieve indigestion, gas, heartburn, etc. Keep a bottle handy at home or in your pocket.
THE
WILSON DRUG COMPANY
The Rexall Store
723 MAIN ST.,
WILLIMANTIC, CONN.

Mail Your Deposit

The newspapers often contain accounts of money stolen from the house—of money burned in the house destroyed by fire.

Its loss would have been prevented had you mailed us your deposit.

Willimantic Trust Co.
CAPITAL AND PROFITS, $350,000.00

Among other things we carry—
PICTURES
PICTURE FRAMING
PERSONAL CHRISTMAS CARDS
GREETING CARDS FOR EVERY OCCASION
FINE LEATHER GOODS
POTTERY AND GLASSWARE
BRIDGE PRIZES AND TALLIES
FOUNTAIN PENS AND PENCILS
In fact you will find Gifts from all over the globe in our shop. A visit here will always solve your gift problems.
WILLIMANTIC ART & GIFT SHOP
58 Church Street.

Whether in the Foreground or in the Background

Hummingbird Hose always provide a pleasing perspective.

Their promise is good, but their performance is better.

You will never see them peddled out on the "bargain counter" because they are abundantly able to take care of themselves.
But you will see them wherever you see well-dressed people.

The prices are $1.50 and $1.95.

J. B. FULLERTON & CO.

GAS—last year.
59 inhaled it.
198 lighted matches to it.
5,945 stepped on it.

Leather Jackets —
Leather Coats —
Lumber Jackets —

Work Pants for men who work—the kind of a pant that will stand up and wear and that pant is the Sweet Orr make.

Our stock is large and you will find our entire downstairs department devoted to Work Clothes for all kinds of work and all kinds of men.

The J. F. CARR Co.
744 Main Street Willimantic, Conn.

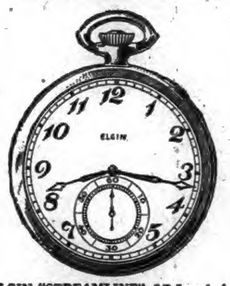

ELGIN "STREAMLINE" 17-Jewel, in 25-year plain gold case, $50

WHEN in doubt as to the character of a Christmas Gift, choose an
ELGIN Watch
We have a lavish array of styles—
Prices $35 to $350.
TRACY & WOLMER
Jewelers
Ralph U. Wolmer Successor

Did You Drop Out?

Did you start a Savings Account and then abandon the road to success?
I so, we invite you to take a new start now.
Windham National Bank
Incorporated 1832
779 Main St., Willimantic, Conn.

NATHAN HALE HOTEL
Willimantic, Conn.
Charles E. Mayo, Manager
METROPOLITAN LUXURIES IN A CONGENIAL ATMOSPHERE
SPECIAL LUNCHEONS DAILY—75 & 90cts.
Large Parking Space in Rear

The Glenwood "N" Range
is of regular Glenwood quality and at
$96.50
is an unusual bargain.
THE GLENWOOD GOLD MEDAL, a complete coal and gas range, at $145.00, is easily the best buy in the stove market today.
THE J. C. LINCOLN CO.
Main and Union Streets
Home Furnishers Funeral Directors

The GENERAL Tire
In this new day of conquering distance mileage has a newer meaning. For the millions who travel on rubber General has been the pioneer in the rapid development of greater mileage, comfort and safety. Now more than ever The General Tire is proving to car owners the true meaning of its famous slogan "—Goes a long way to make friends."
The Leonard Bros. Garage, Inc.
Corner Main and Walnut Sts.
Willimantic. Phone 405

If you want any of the following forms of insurance:
FIRE — LIFE — ACCIDENT
— AUTOMOBILE — PUBLIC
LIABILITY — PLATE GLASS
— BURGLARY — BOILER —
SURETY BONDS — ETC.
See—
Louis H. Arnold
Insurance in All Forms
810 Main St. Phone 1000
Willimantic
Big Companies
Prompt Settlements

Hurley's Boys' Store News

Boys' Corduroy Golf Pants
$1.50 to $3.75
Jackets .... $5.00 to $8.75
Boys' Woolen Golf Pants
$1.50 to $3.75
Straights
$1.25 to $2.75
Boys' Woolen Lumberjacks
$2.75 to $6.75
Leather.. $8.75 to $16.75

Boys' Munsingwear Union Suits
Sizes 2 to 6 7 to 12 13 to 18
Cotton $1.00 $1.25 $1.50
Wool $1.75 $2.25 $2.75
Silk and Wool—
$2.00 $2.50 $3.00
Others in Cotton $1.00
All Sizes

"EVERYTHING FOR BOYS"
HURLEY'S BOYS' STORE
700 MAIN STREET TELEPHONE 1184-5

RADIO PROGRAMS

Friday, Oct. 19

492—WEAF—610
6:45 a. m.—Health exercises.
8:00 a. m.—Morning devotions.
8:15 a. m.—Parnassus Trio.
8:30 a. m.—Cheerio.
10:00 a.m.—Home hour.
11:00 a. m.—Parnassus Trio.
11:15 a. m.—Household Institute.
11:45 a. m.—Vegetables—A. Kruhm.
12:00 m.—Orpheus Trio; William Sweney, baritone.
12:30—Markets; weather.
12:45—Palais d'Or Orchestra.
1:45—Music for Children—Emanuel Elston.
2:00—Elsie Bartlett, soprano.
2:15—Parnassus Trio.
3:15—Money—Pauline Cleaver.
3:30—Una-Son Boys.
4:00—City Planning—Thomas Adams.
4:15—Gotham Trio.
4:45—Nathalia Crane, reading.
5:00—Marionettes Orchestra.
5:30—Bill and Jane, duets.
6:00—Waldorf-Astoria music.
7:00—Happy Wonder Bakers Quartet.
7:30—Happiness Boys.
8:00—Cities Service Concert Orchestra and Cavaliers.
9:00—Address by Governor Alfred E. Smith at Chicago.
10:00—Concert Bureau hour; Light Opera Quartet; the American Woodwind Quintet; National Concert Orchestra.
11:00—St. Regis Orchestra.

455—WJZ—660
1:00—St. Regis Orchestra.
2:00—Weather reports; Menu—Mrs. Julian Heath.
2:20—Dress—Pauline Desha.
2:30—Candy Shops and Tea Rooms—Elinor Hazen.
2:40—Citizenship—Mrs. C. D. Lee.
2:50—Band concert.
3:45—World Events—Emma Russell.
4:00—Studio program.
4:15—Hobbies—Barbara S. Fisher.
4:30—Tea Timers.
5:00—Studio program.
5:30—Stock market closing prices and quotations; financial summary of the day; Cotton Exchange closing prices and quotations; State and Federal agricultural reports.
5:45—Aussie Reka, soprano.
6:30—Gold Spot Pals.
7:00—Time; Democratic talk, Senator Royal S. Copeland.
7:30—Dixie Circus.
8:00—Interwoven Orchestra; Pickard Family.
8:30—Quakers Chorus and Orchestra.
9:00—Wrigley Review.
10:00—Longines time Stromberg-Carlson Sextet.
10:30—Democratic talk, John W. Davis
11:00—Slumber music.

422—WOR—710
6:45 a. m.—Lion Milkmen.
8:00 a. m.—Chimes; weather; news.
9:00 a. m.—Jean Lambert Dale.
9:40 a. m.—Morning Musicale.
10:00 a. m.—Cookery—Lela Vaughan.
10:15 a. m.—Morning Musicale.
10:30 a. m.—Joy of Living—F. O. Sampson.
11:00 a. m.—Time; Charmtalk.
11:15 a. m.—Progress hour.
12:00 m.—News.
12:05—Morgan Trio.
12:30—Specht's Orchestra.
2:30—Elnigkeit Double Quartet.
3:00—Sessions chimes.
3:01—Marion Grant, piano.
3:15—Vallee's Orchestra.
5:15—Musical Musings.
5:40—How's Business.
5:50—Newscasting.
6:00—Henry Ramsey, tenor.
6:10—Stage stuff.
6:20—Paramount Dance.
6:45—Sports talk.
7:00—Commodore Orchestra.
7:30—Marie D. Kling.
8:00—Sessions chimes.
8:01—Lone Star Rangers.
8:30—Republican committee.
9:00—True Story hour.
10:00—Opera, L'Amico Fritz.
11:00—Time; news; weather.
11:05—Astor Orchestra.

278—WPG, Atlantic City—1,100
1:00—Ambassador luncheon music.
6:45—Organ recital.
6:55—News flashes.
7:05—Morton concert.
7:50—Castillians' Orchestra.
8:30—Correct time.
9:00—Playground Pals.
9:30—Traymore Orchestra.
10:30—Time; Castillians' Orchestra.
11:00—Silver Slipper Orchestra.
11:30—Bergere Orchestra.

535—WTIC, Hartford—560
6:25—Summary of program; news.
6:30—Bond Trio.
7:00—Dinner ensemble.
7:30—Jack says, Ask me another.
8:00—Scott's Furriers.
9:00—Musical program.
9:30—Howard time; Minneapolis guardsmen.
10:00—Same as WEAF.
11:00—News; weather.

484—WJAR, Providence—620
7:20—News flashes.
7:30—Oh Boy Detectives.
7:50—Atwater Kent audition.
8:55—Weather.
9:00—Same as WEAF.
9:30—Auto talk.
9:35—Fairlawn Entertainers.
10:00—News.

380—WGY, Schenectady—790
6:45-8:00 a. m.—Same as WEAF.
11:15 a. m.—Same as WEAF.
12:55—Time signals.
1:00—Weather report.
1:02—Stock reports.
1:15—Weather report.
1:14—Produce mraket report.
1:18—Farm flashes.
1:30—Television tranmission.
2:00—Romano Orchestra.
6:00—Stock reports; news.
6:25—Baseball scores.
6:30—Dinner music.
7:20—Baseball scores.
7:25—Health talk.
7:30—G. E. hour.
8:30—Studio music.
9:00-11:00—Same as WEAF.

333—WBZ-WBZA—900
Springfield-Boston
11:00 a. m.—Beauty and health.
11:10 a. m.—Morning musicale.
11:30 a. m.—Town Shoppes.
11:40 a. m.—Musicale.
12:00 m.—Sessions chimes.
12:01—Luncheon music.
12:50—Weather man.
3:30—Ampico musicale.
4:00—Stock market reports.
4:15—Musicale Ampico.
4:30—Cranberry recipes.
4:55—Ampico hour.
6:00—Sessions chimes.
6:01—Weather man.
6:30—Same as WJZ.
10:05—Weather man.
11:00—Strand Symphony Orchestra.

316—KDKA, Pittsburgh—930
4:15—News items.
4:30—New York Stock Exchange quotations.
5:00—Markets, live stock, Boston wool, principal cotton markets, and New York sugar.
5:55—Theatrical calendar.
6:00—Time; newscasting.
6:10—Word Book Man.
6:15—Studio program.
6:30—Same as WJZ.
7:00—Chimes; University of Pittsburgh address, China Today, Talk No. 3—William L. Nunn.
7:15—Week end tours.
7:30—Same as WJZ.
11:00—Weather report.

OCCUM & VERSAILLES

MAKING PREPARATIONS FOR NIGHT SCHOOL SESSIONS

Electricians were busy at the Occum school on Thursday wiring the building for electric lighting in preparation for holding night school sessions. Occum up to the present time has not had the advantage of night schools.

A request recently presented to the school board by Thomas Bruno for the holding of night school sessions bore the names of over 25 prospective pupils.

Praises U. S. Optimism

STOCKHOLM, Oct. —(AP)—American optimism is a greater asset than cash, states Dr. Karl Petander, Swedish economist, who has just returned from a year's visit to the United States. He says he saw signs of optimism on all sides, coupled with friendliness and a desire to help. He was impressed with the way large industrial concerns stress the idea of "service."

Norwich Bulletin and Courier

Entered at the Postoffice at Norwich, Conn., as second class matter.
Telephone Calls:
Bulletin Business Offices 480
Bulletin Editorial Rooms 35-2
Bulletin Job Room 35-3
Willimantic Office, 154 Main St. Telephone 113-2.

138 YEARS OLD

Published every day in the year except Sundays.
Subscription price 15c a week, 60c a month, $6.50 a year.

Members of The Associated Press
The Associated Press is exclusively entitled to the use for republication of all news despatches credited to it or not otherwise credited to this paper and also the local news published therein.
All rights of republication of special despatches herein are also reserved.

Norwich, Friday, Oct. 19, 1928

Daily Average Circulation
WEEK ENDING OCT. 13, 1928:
13,603

THE REPUBLICAN TICKET
President
HERBERT C. HOOVER, California
Vice-President
CHARLES CURTIS, Kansas.
Governor
JOHN H. TRUMBULL, Plainville
Lieut.-Governor
ERNEST E. ROGERS, New London
Secretary
WILLIAM L. HIGGINS, Coventry
Treasurer
SAMUEL R. SPENCER, Suffield
Comptroller
FREDERICK M. SALMON, Westport
U. S. Senator
FREDERIC C. WOLCOTT, Norfolk
Congressman
RICHARD P. FREEMAN, New London
State Senators
Dis.
18—GEORGE W. SISSON, New London
19—JOHN F. RICHARDSON, Preston
20—MASON MANNING, Stonington.
28—WALTER C. BROWN, Ashford.
9—ANDREW T. J. CLARKE, Canterbury.
Judge of Probate
NELSON J. AYLING, Norwich
Representatives
HENRY P. BEAUSOLEIL
JOSIAH GREENSTEIN

MECHANICAL DEFECTS IN AUTOS

In connection with the "save a life" campaign which is to be conducted in Massachusetts during the month of November, it is the demand that every automobile be inspected. This inspection is to be insisted upon by the registrar of motor vehicles and it will be possible to determine whether this has been carried out by the presence or absence of a sticker on the automobile.

Such inspection will be made without cost to the automobile owner, it being recognized of course that if there are defects found it will be necessary for him to meet the expense of correcting them. Finding out whether everything is all right mechanically will cost nothing, and on every car that passes muster a sticker will be placed. Those which do not show such a bill of health will be in the way of facing an inquiry as to why they have not been inspected or why they are not in fit condition to insure the greatest degree of safety.

Massachusetts has good reason to insist upon such preventive measures for the protection of human life. But the same is true in most states, and perhaps Massachusetts is setting an example that should be followed.

In the testing of the cars attention is to be given to the brakes, lights, horns, steering apparatus, windshield wipers, and rear end mirrors on trucks. It is important that these parts of a car should be in proper condition. That is recognized in every state but different methods of insuring it are attempted.

From time to time there are inspections made by the state police in this state. There have been times when they have been the basis for warnings if the lights or brakes were found defective. Again the finding of bad lights and brakes have been the cause for arrest. There have been times when the state police have undertaken the testing of lights, provided the auto owners would drive to a police barracks, a distance of a few or many miles in accordance with the residence of the auto owner in respect to the barracks.

Massachusetts isn't showing partiality in its inspection work. The auto owners can have it done in their own community, as it should be done whenever undertaken in Connecticut, and it will be surprising if the results do not prove beneficial inasfar as mechanical defects are responsible for fatalities.

POLL STILL FAVORS HOOVER

Attention centers upon the poll which is being taken by the Literary Digest as the national election draws near. The poll, as recorded this week, has reached a total of more than 2,500,000 and as the votes of the southern states and New York city have come in there is shown a rise in the Smith votes, but Hoover has a lead of a little less than two to one, about 15 to 8 to be exact, and in all of the 48 states and the District of Columbia has a lead over Smith with the exception of the states of Georgia, Louisiana, Mississippi and South Carolina.

While the lead is small in Alabama and Arkansas, there is nevertheless significance attached to it, quite the same as there is in the lead of 14,000 which Mr. Hoover has in Texas, although that has been one of the rock-ribbed democratic states.

It is necessary of course to keep in mind that the poll is not what determines the election. The manner in which it is taken, and the accuracy of a similar one four years ago, serves to create confidence in it and the situation which it discloses in the respective states.

Getting the sentiment of more than 2,500,000 voters may mean sounding out perhaps one in 20 of those who will go to the polls next months. Such a sentiment as expressed throughout the country isn't to be lightly tossed aside as meaning nothing. In southern states the poll shows the voters much more evenly balanced than they ordinarily are. This indicates that many democrats are voting for the republican candidate. Much switching is being done on both sides in the other states but the Hoover lead is substantial.

In the New England states the Hoover lead is better than two to one. In spite of the heavy Smith vote in New York city the New York state vote is still for Hoover.

The poll includes returns from the cities of Chicago, New York and Philadelphia. Hoover leads in both Chicago and Philadelphia and Smith in New York. In the total vote for the three cities Hoover has the lead this week by over 10,000, while last week the vote was in Smith's favor by 8,000. While there would never be any such grouping in election results the total shows a gain in Hoover strength in those cities.

SCHOOL SAVINGS

No better demonstration of the good results that have been attained by the plan of saving by school children could be asked than the report which shows that there are in this country nearly 4,000,000 school children engaged in this type of thrift. They are distributed among 14,000 schools in all parts of the country and during the year made deposits of more than $25,000,000. That in itself showed the interest that has been aroused in this movement, but when it is shown that they received in interest on their deposits the sum of $847,610 it helps to show the reason for such an interest. They have not only been able to possess a bank account but they have had the satisfaction of seeing their accounts grow.

The school savings bank has made a fine impression from the start. It was expected that it would concern small amounts, but the real point was to develop an interest in thrift at a time in life when there would be an opportunity for getting the best possible results. Many children are thus getting a training which is bound to be invaluable. Because they have made such good progress in their savings others have been encouraged to do likewise or better. The whole plan stimulates the idea of beginning early to put aside, under safe keeping, some part of their income against future needs. The real significance of it may not be grasped by many of the young depositors but they are getting a personal experience which is bound to leave its impress. Even the children can appreciate the advantage of having a bank account as a part of their assets and the manner in which they are participating in the plan makes it evident that they not only do but that it is going to be difficult to turn them from such an advantageous practice. They are cultivating a habit that should last for a lifetime.

FOOTBALL

No one will contend that football has the grasp upon the boys of this country that baseball has, but there are hundreds of thousands who are indulging in the game in the various states.

The figure has been placed at 250,000 by Athletic Director Yost of the University of Michigan after making a survey which included the colleges and schools of the country. It is at such institutions where the best organizations backing football are to be found. Mr. Yost includes the squads at 567 colleges and 10,000 high schools, but of course is unable to tell how many others are playing at football the same as huge numbers play at baseball upon the playgrounds, the parks and the backlots of the country.

Football isn't the game that it used to be. It isn't as rough a game although there are still plenty of opportunities for serious injuries. Changes in rules have brought welcomed modifications and reduced fatalities and accidents, although there are still too many of each, but interest from the standpoint of the participants as well as the spectators continues to grow.

Each college and each high school must have its football team. It is a game that develops quick thought, cooperation, courage and determination. It provides plenty of violent exercise, but which is beneficial if accompanied by the proper training.

From the standpoint of the spectators the big games make it evident that the public delights in such contests and only lack of seating accommodations holds the attendance down. In the past few years thoughts have had to be turned to increasing the provisions for the crowds demanding such entertainment.

The 1928 football season is now getting well underway, with another month to go, and there is certainly no abatement in the interest displayed in this game which came from across the water but has been so thoroughly Americanized as to leave but little resemblance to the imported article.

EDITORIAL NOTES

Another day for being made a voter. Make the most of it.

Isn't it about time for the husking parties to be creating memories of other days?

The man on the corner says: Static is a great relief in place of some political orators.

In the midst of the delightful October weather we get a warning of what is coming from the snowstorm in Colorado.

Killing of sheep by bears is disturbing the New Hampshire farmers. Of course Wall street will not be interested in such remedy as they apply.

Of course those who are planning to spend the winter in the south will not think of departing until after Election day, that is if they live in Connecticut.

When utility rates are cut so that they go up, it is quite natural that the public should want to know why, especially when it is claimed that it isn't a money making proposition.

Airmail is doing remarkably well but it cannot be expected to do the impossible. You cannot expect to post a letter just before retiring and depend on its being on the Pacific coast by morning.

AN EXCLUSIVE MODEL

"Surprise!" called Gregory as his smiling face appeared in the cautiously opened door.

"Surprise!" shouted Gregory, his smile fading.

"Gloria! Surprise!" bellowed Gregory, advancing into the apartment with one hand held carefully behind him. A tiny sob answered his call. Two leaps carried him into the bedroom, where he gazed down in bewilderment at the miserable heap on the bed.

"Gloria, child—what's the matter?" One arm clumsily encircled his wife, the other remained at his back. Crumpled, tearful and inarticulate, Gloria sat up. The movement disclosed a wrinkled wad of felt that might still be recognized as a hat. Gregory's expression continued to darken.

"You've been lying on your new hat," he announced gravely.

"I don't care."

"But it's $30 worth of hat," he argued. "Don't you like it any more?"

"No!"

"And yesterday you couldn't live without it. This is a bit too rapid for me. Look!" With the air of a magician he produced from behind his back a small clump of violets. But Gloria apparently saw nothing.

"Violets," announced Gregory.

"To wear this evening," explained Gregory.

"With the hat," insisted Gregory. "They match."

"You dear," moaned Gloria. "But I can't wear the hat.

Gregory captured the wilted remnant and shook it gingerly.

"It's all right," he announced. "See! The wrinkles don't stay in. It's as good as new."

"I'll never wear it again. I hate Martha Perkin." Gregory shook his head.

"I simply can't keep up," he apologized. "What has Martha Parkin to do with it?"

"As soon as it came I put it right on and ran across the hall to show it to Martha. And then ——"

"Say no more," suggested Gregory. "I understand perfectly. Because Martha Parkin didn't happen to like your hat it's a total loss."

"Didn't like it? She went downtown and bought $3 worth of felt and made one just like it."

"Clever girl," murmured Gregory.

"She's a cat and I hate her. It's not the first time, either. She copied that blue chiffon dress I saved weeks and weeks to buy. Hers didn't cost her a tenth what mine did, and, of course, I never could wear mine."

"Why not?"

"Because we go to so many of the same places. What if I had met her! And mine was really and exclusive creation.'

"And you can't wear a dress like anybody else?"

"Of course not."

"Of course not," said Gregory. "The very idea. Let me think." For some moments he reflected deeply, coming to life at last with a brusque order.

"Give me that hat."

With the purple felt in his hand, he strode from the apartment. In ten minutes he was back, minus the hat and ready for dinner.

"Let's eat," he urged. "We can dress afterwards."

"But now I don't know what to wear," objected Gloria. Gregory maintained a mysterious silence, but minded as he attacked the cold supper.

A knock at the back door summoned Gloria before they were through dinner.

"It's Ella," she said, returning to the dining room. "You know—the woman who does washing for most of us in this entry, but she wants to see you. She says something about a dollar."

"Ah, yes," murmered Gregory. "A debt of honor." Swallowing hastily he moved into the kitchen.

"I did just as you said, Mr. Spaulding," announced Ella. "Here's the hat. I wore it up to Mrs. Parkin's and asked if I could come to her Tuesday instead of my regular day. And she did ask me, and I told her two ninety-eight at the 'Square Deal,' just like you said."

"Thank you, Ella. Here's your dollar," chuckled Gregory. As the door closed he tossed the felt to his wife and grinned.

"I dont think,' he announced "that Martha'll wear that hat. She'll be waiting to see your face when you see Ella's new creatiton. Probably she'll die of suspense during the next six months."

"Men," whispered Gloria, "are unscrupulous—but useful." — Chicago News.

A Washington Bystander

By KIRKE L. SIMPSON
Associated Press Staff Writer

WASHINGTON, Oct. 18—At this distance, the drafting of Franklin D. Roosevelt as democratic nominee for governor of New York has several highly interesting aspects, quite aside from what happens in November in either the state or presidential elections.

It projects the field of political speculation ahead say four or eight years, and to selection then of a democratic presidential nominee. From almost any angle now possible to foresee, it would be entirely logical for the democracy to come forward with this Roosevelt of its own as a white house candidate.

Should Governor Smith attain the presidency, he would in the natural course of things again be the party's standard bearer in 1932. That is almost a foregone conclusion. Should he be defeated by a narrow margin, but manage to carry his own state, it would still be according to custom that he again be nominated in 1932. But should he lose out through a Hoover landslide, there would be circumstances for the democrats to consider four years later which might well sweep Smith out of the picture altogether. In that event, Frank Roosevelt looms as logical heir apparent for the nomination. Whether he wins the governorship or not, he would undoubtedly afford a rallying point.

South Friendly

Roosevelt is steeped in Wilson administration traditions and appeals to a considerable class of democrats on that account. He is a power in upstate democratic politics of New York. While not a "Tammany man," he has been for three successive campaigns the leading convention champion of Tammany's favorite son, Al Smith. That should insure him not only Tammany support for a future presidential nomination, but that also of all the closely allied Smith delegations of this year at Houston.

Roosevelt is known and liked in the solid south, where much of his time has been spent in search of health since he was stricken with infantile paralysis. He credits his remarkable degree of recovery to the sea waters of Florida and the Spa in Georgia he and friends have acquired. There is no reason to doubt that political feuds bred in the southland by Smith's nomination could be eliminated in his behalf and southern and eastern democrats forget the past under his leadership.

Politician With Ideals

It is the Bystander's good fortune to have known all three of the Roosevelts who have figured in national political life more intimately than is the rule of Washington newspaper contacts. They had this in common, that they held politics to be a profession as honorable and upright as any American can pursue. High ideals of the duties of public service prompted that view. And of all public men the Bystander has known, Frank Roosevelt, who dubbed Smith at Houston the "happy warrior" of politics, is himself the happiest, the most keenly eager to play the greatest of American games for the sake of the game itself.

LETTERS TO THE EDITOR

Improvement Under Prohibition

Mr Editor: In face of the opposition that shouts itself hoarse against the 18th amendment there are some facts that cannot be shouted down. Let me present a few concerning drunkenness culled from sources that cannot be gainsaid. We often hear that there is more drunkenness now than in the old days of the saloon. Of course, all right-minded people know that to be a lie, but it is sometimes hard to prove. Well, here are the facts:

From the World Almanac, 1928, under prohibition, drunkenness in New York city (perhaps the wettest city in the land) has declined 61 per cent. Commitments for drunkenness throughout the United States have declined 55 per cent, according to the census, page 31, table 12. The death rate from alcoholism in 1915-17 averaged 5.1 per 100,000. Death rate for 1920-22 was 1.8 for 100,000, showing a decrease of two-thirds. Prior to prohibition there were nearly 250 inebriate hospitals or "cures" supported by addicts seeking to escape the slavery of drink. Less than 10 per cent of these remain. "First time drunks" have fallen even in New York city from 24 per 100,000 in 1914 to 6 per 100,000 in 1925, a reduction of 75 per cent. These facts speak for themselves. The totals taken from the whole country show the aggregated good of the present regime. My own feeling is that with unlimited booze our roads would be impassable with drunken drivers and the moral and social conditions, especially in our great cities, would rapidly decline.

REV. JOSEPH COOPER.
Norwich, Oct. 17, 1928.

YOUR HEALTH

When the "Only" Child Won't Eat

By Charles G. Kerley, M. D., New York

Among the disorders of children that come under my observation, the complaint of poor appetite is the most frequent. I find that this feature of child-life is not limited to those who consult me, but that it is equally a prominent ailment in the practice of other pediatricians in different parts of the country.

The story is about the same in all cases, the child has little or no desire for food, he must be coaxed, urged, threatened and often times forced to eat, and this performance is repeated three times a day, day after day, eventually the child shows signs of illness such as nausea, belching, vague abdominal pains and constipation. He becomes irritable, sleeps poorly, there is failure to gain in weight, and medical advice is sought. An analysis in my cases shows that the trouble occurs most frequently in small families where there are but one or two children, and that the only child is responsible for most of the cases.

When such a case comes to my care, a complete physical examination of the child is made to determine whether there is any physical condition, diseased or otherwise, that may have a bearing on the poor appetite. In comparatively few cases, perhaps five per cent, there is a definite ailment that explains the reason why the child refuses food. In the great majority of cases, however, the dicorder is entirely of a functional nature, usually a mild stomach hyperacidity due to unsuitable food and improper feeding habits.

One of the most usual family bad-feeding habits is the giving of food at too frequent intervals. Many patients are being fed five or more times a day. The giving of milk to children at the school is entirely unnecessary to those who are already over-fed at home, and is one of the factors in causing poor appetite. It is just as bad in results as eating between meals in the home. After the eighteenth month in the well child, three meals a day are all that are necessary or desirable. Advisable and convenient feeding hours are 7.30 to 8 a. m., 12:30 to 1 p m. and 5 and 6 p. m. For children with vigorous appetites, a glass of milk or fruit may be given in the mid-afternoon.

Why the three meals? Because a properly selected meal in a normal child requires four hours to pass out of the stomach. Appetite and good digestion are both impossible when food is placed in a stomach that is only partially empty.

The national orange-juice and ice-water habit on an empty stomach is responsible for many cases of stomach disorders and loss of appetite in children. These substances act as irritants and produce what is known as a low form of gastritis or stomach catarrh. The only plan of management in the vast majority of cases of poor appetite is not to coax or to force the child. Cater not at all to his likes or dislikes, give three meals only of simple plain food, appetizing, properly selected and well cooked foods. If the child refuses to eat, let it cause no excitement or evidences of anxiety, as this is what many of these patients are looking for. Give nothing whatever until the next meal-time excepting water. The absence of one or two meals will generally bring the child to terms providing there is no physical ailment, and the most stubborn child at the end of twenty-four or forty-eight hours will look forward to meal time with more interest than he has ever shown before in his brief span of existence.

What Do You Know About Eastern Connecticut?

Questions.

1. When did Thomas P. Fitzpatrick of Norwich die?
2. In what business did he first engage for himself?
3. Where was it located?
4. In what business did he later engage?
5. Where?
6. What denomination built a church on Main street, New London, in 1787?
7. How long was it occupied by that body?
8. What was the eighteenth century punishment in Norwich for "Profane swearing"?

Answers will be found on Classified page.

CHILD TRAINING

"I'LL KICK AND SCREAM"

Mrs. W. D. Bailey

It is very natural for young women to discuss their children, their neighbor's children and the children of the community at large. It is rather unusual to "listen in" when men are talking and hear them deciding how to correct and control children of pre-school age. Yet strange things do happen!

A young minister, a friend of a county superintendent of schools, stepped into the superintendent's office one day for a short visit. The two young men after discussing other topics of mutual interest drifted into a conversation about children—their control and training.

The minister related the following: "You know, I had a rare experience about a month ago. I had accepted an invitation to spend a week with some college friends. They have a beautiful little girl about five years old. I was at first very much impressed with her manners but in the afternoon of the second day of my visit the mother told the child they were to call upon her aunt and cousin. Whereupon the little lady began to create a scene by crying and shouting: 'I won't go! I don't want to go and I won't go!'

"'But, dear, you will have such a lovely time playing with Donald and that nice new tricycle he has,' pleaded the mother.

"'I won't either; I don't want to play with him.'

"'Don't you want to see Aunt Alice?'

"'No. And if you make me go I'll cry and kick and scream all the time,' the child wailed as she ran out of the room.

"'Dear me!' sighed the mother. 'What shall I do with that girl? You know, Elnore is such a sweet child when she wants to be but she is so temperamental. I never know when she will want to do what I wish her to do. If I take her she is just sure to make good her promise to kick and scream most of the time we are there.'

"'Have you ever talked with her quietly by herself about this?' I asked.

"'No,' came the rather halting reply, 'not very seriously. I have felt she was not old enough to understand.'

"'Well,' I said, 'I'll be perfectly frank and say I think she should be broken of such a vicious habit while she is young. At this rate you will not be able to control her at all in a year or so.'

"'What would you suggest?' asked the mother.

"'I should tell her quietly that happiness depends on each person's behaving properly; that one person must not be allowed to make the others unhappy; that she is to go with you and remember what you have told her!'

"Well, the mother acted upon my advice. The child did go, and she did kick and scream.

"When we returned home the mother said to me, 'You see, it did not do any good.'

"'You have not finished,' I answered. 'You must prove your words. It will be necessary to deprive her of some pleasure, but if I were you I should wait until morning, as it is now too near bedtime to do anything that may prove exciting.' We talked some more about it later.

"In the morning the mother reminded the little girl of what she had told her and gave her a choice between two kinds of punishment. She furthermore explained to her that she must not use such expressions as 'I won't go' and 'I won't do it.'

"A few days later I heard her again announce to her youthful daughter that they were going to call at that same home.

"'I wo . . . .' began Elnore, then she stopped, looked closely at her mother then smilingly went to her and said:

"'I almost did but not enough to be really rude, did I, Mother?'

"I had a letter from these friends today and they said the treatment is still effective and no second punishment has yet been needed."

Quick Pile Relief

Dr. Leonhardt's Hem-Roid is guaranteed to banish any form of Piles misery, or money back. It gives quick action even in old, stubborn cases. Hem-Roid is a harmless tablet that removes blood congestion in the lower bowel—the cause of piles. It brings joyful relief quickly and safely or costs nothing. Lee & Osgood Co. and druggists everywhere sell it with this guarantee.

Superfluous Hair Removed Once and Forever by the Infallible

Tricho System

Illustrating the Tricho Method of Treatment. "Nothing but a ray of light touches you."

Compare "Tricho" With Other Methods of

Superfluous Hair Removal!

The Tricho method is in operation in every large city in the country, with headquarters in New York. Its record of success is unique—in that the treatment when completed IS ALWAYS EFFECTIVE AND PERMANENT. It will stand—and has stood—rigid inspection and the fact that Tricho was awarded the Grand Prix at the Paris exposition is proof conclusive that its claims are not exaggerated. Send for free booklet.

Tricho Is Guaranteed Permanent—Painless—Harmless

Harriett E. Breed

Room 411 Disco Building, Norwich, Conn.

NORWALKS

NOW Guaranteed for LIFE

THE BIG NORWALK TIRE is now being sold under a broader guarantee than ever before—No time limit—No mileage limit—Norwalk Tires and Tubes are now guaranteed against faulty workmanship and material as long as the tire lasts—and the new prices of Norwalk Tires are lower than ever before.

Special Prices for the Month of October

WEST SIDE GARAGE
194-200 WEST MAIN STREET
Tel. 894 Always Open
A MASTER SERVICE STATION

REMOVAL CLOTHING SALE

THAT MEANS REAL BIG VALUES FOR YOU.

Tomorrow The Day

PRICES LOWEST ON RECORD.. YOU CANNOT LET THIS CHANCE PASS BY SO BE HERE EARLY!

1 AND 2-PANT WINTER SUITS and OVERCOATS

Men's and Young Men's SUITS TOPCOATS WINTER O'COATS All Wool—Latest Shades and Styles — $5.00 A REAL BIG BARGAIN

1 AND 2-PANTS SUITS TOPCOATS O'COATS ALL WOOL AND LATEST MODELS — $12.75 YOU CAN'T BEAT THIS SPECIAL

1 AND 2-PANTS SUITS TOPCOATS O'COATS All Wool Newest For Fall — $21.50 An Exceptional Value

BIG BARGAINS IN ODD PANTS
95c $1.95
$2.95 $3.95
We Can Match Your Coat and Vest

MEN! We Are Moving to Our New Location, 13 Broadway IN A FEW DAYS! WE MUST SELL EVERY SUIT—EVERY OVERCOAT—EVERY PAIR OF ODD TROUSERS IN OUR STORE, NO MATTER HOW GREAT THE SACRIFICE! DON'T MISS THIS WONDERFUL OPPORTUNITY! COME TODAY AND TOMORROW TO THIS GREAT REMOVAL SALE.

ROCHESTER FASHION CLOTHIERS
263 Main Street Norwich, Conn.

Don't Suffer the Tortures of Rheumatism

Just because you have tried a lot of so-called rheumatic remedies without getting any lasting results that is no reason why you should say, "Nothing can help me," because there is something that will give you quick results and that is RHEUMA.

Rheuma will absolutely end all your rheumatic misery or it will cost you nothing. So if you really want to get quick relief from those awful stabbing knife-like pains—if you want to drive those dull, grinding, numbing aches completely out of your system, just step into Lee & Osgood Co. or any druggist's and ask for a bottle of Rheuma.

It matters not whether you are tortured with pain, suffering with swollen, inflamed joints or distressed with occasional twinges, Rheuma is guaranteed to end all rheumatic misery or money back.

Never an Iron on My Hair

Wherever my theatrical engagements happen to take me I could have a marcel, but I never do. I prefer my own method—waving my hair with my Wave and Sheen.

Edna Wallace Hopper as she looks today

I always keep my hair clean by shampooing once a week. I apply Wave and Sheen with a comb. You can use a brush, or just your hands.

I dampen the hair with it—insert combs in the direction I wish the waves and forget it for about an hour. Some types of hair require more time, some less.

The result is a soft, lovely, undulating wave. Most people in my audiences think I have it marceled. Many ask whether it is a natural wave. It is not.

You can have this same sheen no matter what method you use to wave your hair. Get a bottle at any toilet counter for 75 cents. One trial will convince you as it has thousands of others.

Sunshine Orange Sandwich Biscuits—package 10c

Monarch Brand BAKED BEANS Lge. can 15c; Small can 5c

Van Camp's CATSUP—14-oz. bottle. 19c

Yacht Club TUNA FISH—Light Meat—½ lb. can 20c

CRISPETTES — the delicious Pop Corn Confection—roll ... 10c

WONDER ROLLS—per dozen 10c

BOND COFFEE—per pound 45c

R. F. SMITH GROCER
276 Main Street
Phone 1140

FINE FOR DRIVER WHOSE TRUCK KILLED SADINSKY

(Special to The Bulletin)

WORCESTER, Mass., Oct. 18—Walter McDonald of Westboro, driver of the truck which fatally injured John Sadinsky of Norwich, Conn., several weeks ago was fined $20 in the superior court today on a charge of driving with defective brakes.

Sadinsky who was working for a Worcester motor concern was knocked from a motorcycle and run over in Westboro.

Judge David F. Dillon in passing sentence expressed regret that more owners of trucks with defective brakes could not be brought into his court. The fine was the maximum.

NORWICH MAN WINS $250 JUDGMENT IN WORCESTER

(Special to The Bulletin)

WORCESTER, Mass., Oct. 18—Joseph Greenstein of Norwich, Conn., was awarded damages of $250 by a jury in superior civil court here yesterday in his $2,000 suit against Benjamin E. Larned of Worcester.

The plaintiff sought to recover $1,000 he claimed to have entrusted to the defendant for investment in Florida real estate. He claimed that Larned agreed to return the money at any time or to assign on request of the plaintiff such real estate as the money had been invested in.

Women Voters League Active

Increased activity and membership in the New London County League of Women Voters were reported by the presidents of the several leagues at the monthly executive board meeting hld Wednesday afternoon at 320 Plant building, New London.

Those in attendance at the meeting were: Mrs. Forrest C. Cutler of Mystic, Miss Effie C. Haynes of Niantic, Mrs. William C. Park of Hanover, Mrs. A. W. Avery of Montville, Mrs. Ernest Manning of Lebanon, Mrs. Frederick C. Taylor of Groton, Mrs. C. H. Hopping, Mrs. O. E. Clark and Miss Edna L. Tyler of New London.

HENRY C. DIXON, M. D.
Room 315 Thayer Building
Practice limited to diseases of the eye
Phone 3247-W
Office Hours, 1 to 4 P. M.
Other Hours by Appointment

1790 1928
Norwich, Friday, Oct. 19, 1928

VARIOUS MATTERS

Light vehicle lamps at 5:32 this evening.

The moon will quarter Sunday at 4:06 p. m.

Class initiation, Saturday night, at 8 o'clock, Moose home.—adv.

Dabol's Almanac predicts light showers to end the week.

Music, refreshments, entertainment at Moose Home Saturday.—adv.

Mrs. Elton Buell has been appointed clerk of the town school board at Hebron.

A call has been issued urging the observance of Sunday, Oct. 28, as Ballot Rally day.

Red raspberries from the Gardner Lake section were on sale in Norwich Thursday.

Sixty-seven names were added to the voting list of the town of Groton Tuesday afternoon.

From Lyme the artist, R. J. Montague, has gone to Noank to do some autumnal sketching.

Mrs. Prudence Hammond of Quaker Hill has returned home after visits in St. Louis and Cincinnati.

Teachers of several of the lower grades of Broadway school took Thursday as visiting day.

Members bring candidates early for initiation Saturday at Moose Home.—adv.

The continuation of summer-like weather moved many motor parties to visit the beaches during Thursday.

Miss Katherine Forest is preparing to close the Noank Studio for the season and will spend the winter in New York.

Those who study the trees find that the yellow leaves are dropping from the black birches very rapidly this season.

Maj. L. B. Almy Aux. pinochle tonight, Buckingham Memorial.—Adv.

Frocks, hats and accessories in the new Paquin red, a timely autumn tint, begin to appear in the local display windows.

St. Pete. of Alcantara, name familiar to those interested in Spanish literature, is commemorated in the church calendar, Oct. 19.

Now displaying complete line of Christmas cards. Florence's Gift Shoppe.—adv

The fine new bridge at Poquetanuck and the road improvements along the Military highway are appreciated by every motorist these days.

The opening meeting of the Mothers' club was held this week on Tuesday evening at the Mothers' room in the Central Baptist church.

At Old Lyme, Mr. and Mrs. D. B. Hodgson and family have closed their summer home on Main street and returned to Guatemala, Central America.

Men from East Hartford and Burnside have been in the camp grove, Willimantic, working on the institute office building, adjoining the tabernacle.

Groton Tennis club plans a Hallowe'en dance in charge of Misses Jean Anderson, Dorothy Nellan, Catherine Stick, William O. Stuart and Everett Jeness.

The new pastor of the First African Baptist church, Rockville, Rev. A. E. Hendricks, was given a reception in the church social rooms Wednesday evening.

Daughters of Union Veterans Baked Bean and Salad Supper, Buckingham Mem. Sat., 5-7 p. m.—adv.

The Tolland County Farm bureau and the Hartford County Farm bureau co-operated in a potato field day held Wednesday at the Bermant farm in Ellington.

At the Hall residence, 41 Williams St., Saturday, Oct. 20, from 10 a. m. to 5 p. m. chamber, dining room, living room and parlor sets and other household articles for sale.—Adv.

In spite of frosty mornings, E. A. Potter of Stonington continues to pick sweet peas, the vines of which are nine feet tall in his garden on Water street, in that borough.

The concrete foundation of the new Robert Fitch high school at Poquonoc Bridge, being constructed by a company from Providence for the town of Groton, is completed.

General reductions of 5 to 25 cents a pair, effective as of Oct. 15, are announced in a letter sent to the retail trade by branches of the International Shoe Co., Inc.

Miss Martha Smith of Graniteville, who has been in a critical condition at W. W. Backus hospital in Norwich, following a surgical operation, is reported as greatly improved.

Charles Allen, who has purchased the Hewitson farm, formerly known as the Van Gray estate, at North Stonington, is making many repairs to the house and other buildings.

A Rockville young lady, Miss Veronica O'Keefe, a student at the Holy Family academy, Baltic, has been chosen editor-in-chief of the school paper, "The Beacon Light."

An oil painting of the clipper ship Dreadnaught owned at one time by the late Capt. Richard F. Loper of Stonington, on exhibition in the borough is the work of Capt. Amos E. Brewer of Westerly.

Yale Forestry school, which owns a large tract at East Lyme used in demonstration of its work, has been given $20,000 by Mrs. William H. Sage of Albany, N. Y., as a memorial to William Henry Sage, Yale '65.

Lines of men's and boys' spring clothing and furnishings are being shown buyers in New York for the convention of the Affiliated Clothiers, who are also placing business for immediate and holiday delivery.

Mr. and Mrs. Edward F. Charter are moving from Ellington to Springfield where they have taken an apartment at 336 Allen street. Mr. Charter has recently been appointed manager of a chain grocery store there.

Elms dedicated on Riverside drive, New York, Tuesday to military and naval heroes who served in six wars, gift of the Daughters of the Defenders of the Republic, included a tree to Nathan Hale, South Coventry patriot.

The members of the Holy Name society of St. Patrick's church have been asked to go to communion in a body at the early mass the coming Sunday, exchanging with the Rosary society which will have special devotions and ceremonies Sunday, the 28th, with a reception of new members.

MACHINES IN COLLISION AT BROAD ST. CORNER

An automobile belonging to Harold C. Dahl of 23 Williams street and driven by Arnold Johnson and a machine driven by its owner, G. Waldo Oat of 108 Broadway, were in collision at the corner of McKinley avenue and Broad street as Mr. Oat was driving his machine up McKinley avenue and the Dahl car was being driven easterly on Broad street to cross McKinley avenue.

Both machines were badly damaged, the Dahl car turning over on its side in Broad street, but none of the four persons in it were injured.

PERSONALS

Mrs. J. B. Hough of Stafford is visiting her sister, Mrs. Fowler of Norwich.

Mrs. James N. Kelley of 62 Washington street, New London, is recovering from a severe attack of grip.

Mrs. Bertha Ashcroft and Mrs. Abbie Brooks of Noank attended the Past Grand's meeting in Norwich this week.

Mr. and Mrs. Arthur Keery, of Somers, have been in Eagleville, the guests of Mr. and Mrs. William Converse.

Mrs. C. P. Wheeler of Crystal lake, had as recent callers, Mr. and Mrs. Henry Kendall and Mr. and Mrs. Fred Irons of Versailles.

Mr. and Mrs. Geno Panciera of Westerly, R. I., were recent visitors at the home of Mr. and Mrs. Louis Campo in Stafford Springs.

Mr. and Mrs. John Kendall of Central Village, have been entertained in Norwich at the home of Mr. Kendall's sister, Mrs. Clifford Pierce.

Miss Harriet Streich of Fishers Island who was called to Webster, Mass., because of the serious illness of her father, has returned to her employment.

William E. Moore of Franklin street has returned home from New York after a few days visit. While there he viewed the Graf Zeppelin at Lakehurst, N. J.

OBITUARY

Mrs. John Hanson

After a long period of ill health, Mrs. Johanna Anderson Hanson, 90 widow of John Hanson, died Thursday afternoon about 12.45 o'clock at the home of her daughter, Mrs. Amanda Lindberg, No. 353 West Thames street. Mrs. Hanson was born in Sweden in February, 1838, and came to this country in her youth. For 60 years she had made her home in Norwich and was one of the early Swedish settlers in the city. For a number of years Mrs. Hanson had resided in Greeneville, but for some time past she had made her home with her daughter, Mrs. Lindberg.

Surviving Mrs. Hanson are her two daughters, Mrs. Amanda Lindberg, this city, and Mrs. Frank Anderson, of Southbury, Ct., and a son, Oscar Hanson, of Studley, Kansas. Mrs. Hanson, during her long residence in Norwich, made many lifelong friendships and her many friends are grieved to learn of her death.

Mrs. Patrick Driscoll

Word has been received in this city of the death of Mrs. Johanna Donohue, widow of Patrick Driscoll, at her home in Springfield, Mass., Thursday. She had been in ill health for about a year, and was seriously sick for about two weeks with heart trouble. Mrs. Driscoll was born in Ireland, but had lived the greater part of her life in this city and Springfield, residing at the latter place for 29 years. Burial is to be St. Mary's cemetery, this city.

Clarence A. Parker

Clarence A. Parker, for the past year a resident of this city and the greater part of his life a resident of Bozrah, died at his home No. 99 Spruce street, about 2 o'clock Thursday morning. He had been seriously ill for about 10 days.

Mr. Parker was a native of Bozrah and was born July 22, 1856, the son of Mr. and Mrs. Samuel Parker. In Bozrah, March 22, 1882, he was united in marriage with Miss Elizabeth Avery, who survives him. He was a carriage painter by trade. Mr. Parker was an active member of the Congregational church at Bozrah and for years was prominently identified with the activities of the Sunday school of that church. He was also a prominent member of Bozrah Grange. Besides his wife Mr. Parker is survived by two sisters, Mrs. Olive Bishop of Bozrah and Mrs. Byron Wightman of this city. Mr. Parker was well known and popular with his many friends and was highly respected for his many fine traits.

Henry H. Trushonsky

Henry H. Trushonsky, 45, of 108 1-2 North Main street, who was stricken with a shock Sunday afternoon while driving his automobile on Roath street and has been a patient at the Backus hospital since then, died about 1.30 Thursday afternoon.

Mr. Trushonsky, who for years was a well known barber in this city was born in Norwich Town, June 4, 1883, and was son of Mr. and Mrs. Samuel Trushonsky. In 1910 he was united in marriage with Aldea Coiteux. Mr. Trushonsky was a charter member of the local barbers' union and followed his trade as a barber for 28 years. He was a member of St. James lodge, No. 23, F. and A. M., and of the Taftville Maennerchor. Surviving are his father, his wife and two sisters, Mrs. Harry W. Messler of this city and Mrs. Frederick W. Fogel of East Orange, N. J. Mr. Trushonsky was widely known throughout the city and was popular with his many friends who extend deep sympathy to the family.

Spoke at Preston City

At the Preston City Baptist church Wednesday evening, William D. Pardee, a representative of the Connecticut Temperance and Anti-Saloon league, gave a lecture with moving picture upon "Lest We Forget." There was an attendance of 75 and a generous offering for the organization was made.

INCIDENTS IN SOCIETY

As farewells to Mr. and Mrs. Edwin A. Harris, who left Tuesday for their new home in East Norwalk, there had been a number of social affairs. Mrs. George L. Ingalls entertained twenty Saturday evening in compliment to Mr. and Mrs. Harris. At cards the prizes were won by Mrs. Charles E. Taylor, Mrs. Clarence A. Spear, Charles A. Gager and Harry B. Ford.

Mrs. Albert S. Comstock is giving a luncheon bridge today (Friday) at her home on Lincoln avenue.

Mrs. Louis T. Cassidy, of the Little Plain has arrived home, following several months' travel abroad.

When Mrs. James M. Morton, of Lincoln avenue entertained Monday for Mrs. Edwin A. Harris the prizes at bridge were won by Mrs. Samuel E. Smiley, Mrs. Joseph S. Whelan and Mrs. Harris.

Mrs. Carl Eaton and daughter, of Winchester, Mass., are to spend the week end in town.

The Monday Bridge club was entertained on Thursday this week by Mrs. Arthur M. Thompson, of Washington street. Mrs. Harry B. Ford, Mrs. Joseph S. Whelan and Mrs. Raymond B. Sherman won the prizes.

Stanley Vaughn has returned to Wilmington, Del., after a week end visit to his mother, Mrs. John E. Vaughn, of Bliss Place.

A luncheon at Osgood Memorial today (Friday) opening the season for the Federation will be in charge of Mrs. Raymond B. Sherman, assisted by Mrs. John F. Rogers, Mrs. Rollin C. Jones, Mrs. Joseph T. Hynd, Mrs. H. E. Hanson, Mrs. Charles W. Taggart, Mrs. Walter E. Turner and Mrs. W. Manley Eastwood, Jr.

Mr. and Mrs. Squire Gregson have been guests of Mr. and Mrs. Lorimer B. Slocum, at Winchester, Mass.

Hamburg residents, Mrs. Mabel Wheeler and Miss Marjorie Lord, are on a motor trip through the middle and southern states.

EXPERTS PRONOUNCE SIGNATURES ON LESTER WILL CORDIAL SPURIOUS

Contestants of the codicil to the will of Mrs. Frances Dawley Lester, whose residence in this city was at 26 Warren street and who died July 22 last at Samaritan hospital in Troy, N. Y., played their final cards Thursday afternoon at the hearing before Probate Judge Nelson J. Ayling when they brought in handwriting experts who gave it as their opinion that the signature of Mrs. Dawley on the codicil was spurious.

They were followed by Dr. Elijah S. Burdsall, superintendent of the Norwich state hospital, who declared that Mrs. Lester was insane at the time of signing the codicil, basing this judgment on what he had heard at the trail and from reading the Troy hospital records in the case.

Immediately following this, Attorney Charles L. Stewart, counsel for the two contestants, Mrs. Emma Clark Dawley and De Forrest Dawley, both of Brooklyn, N. Y., sister-in-law and nephew respectively of Mrs. Lester, announced that he rested his case.

Continuance to Nov. 13

Attorney Arthur M. Brown, counsel for the executor of the will, Dwight L. Underwood, at once addressed Judge Ayling, moving that further hearing in the case be continued to the middle of November. Attorney Brown said he had imperative assignments in the superior court for the next two weeks from which he could not be excused.

Attorney Stewart stated that he hailed the motion for continuance with satisfaction for he should have made it himself if Atorney Brown hadn't. However, he did not want it to go over so long. Senator Lawson of Brooklyn, N. Y., associated with Attorney Stewart, wanted an earlier date also, and after considerable discussion Judge Ayling set the continuance for Tuesday, Nov. 13 at 2 o'clock in the afternoon. Court then adjourned shortly before 9 o'clock.

Afternoon Session

The afternoon session of the trial opened at 2 o'clock with ripples of a torrid interchange between Attorneys Stewart and Brown at the close of the morning session coming to the surface although a veil of secrecy was thrown over what went on and no one in the court room at the time would admit anything more than that the attorneys had had the hottest kind of a time in a verbal battle.

Before the taking of testimony began in the afternoon session, Attorney Stewart addressed Attorney Brown at the lawyers' table, saying that in view of what had happened in the morning and at other times in the trial he hoped personalities would be omitted in the future conduct of the case.

"But I don't want to be accused of crime," shot back Attorney Brown.

"I am not accusing you, at least," responded Attorney Stewart. "I have always considered you and will continue to consider you at all times a leader of the bar in Connecticut, but I hope personalities will be left out."

"There'll be none if it's left to me to introduce them," was Attorney Brown's response and the incident closed when Atotrney Stewart replied: "That will be perfectly satisfactory to me."

Motion to Impound

Attorney Stewart immediately made the motion, which was granted by Judge Ayling, that all exhibits in the case be impounded by the court at the conclusion of the hearing and be held at the disposition of the court.

Dwight L. Underwood, assistant cashier at the Uncas Merchants National bank, was the first witness in the afternoon. He is also executor named in Mrs. Lester's will and the contested codicil and he testified that Attorneys Arthur M. Brown and Andrew B. Davies of this city and John P. Taylor of Troy, N. Y., are his counsel in the suit.

The witness left the stand for a minute while Attorney Stewart had Attorney Davies take the stand. This attorney testified that he engaged Attorney Taylor of Troy to take the deposition of Attorney Armitage in Troy.

Mr. Underwood returned to the stand and testified that he was cognizant of the fact that Attorney Taylor who took the deposition was the same man who was in Mrs. Lester's room when the codicil was drawn.

Enlarged Pictures of Signatures

Don Houghton, Norwich photographer and X-ray technician, took the stand and exhibited enlarged photographs of papers bearing the signature of Frances Dawley Lester. These photographs were taken in the presence of Judge Ayling and Attorney Stewart. One was the signature on the will, another on two different checks and another on the codicil.

While the witness was testifying John H. Perkins, Walter M. Buckingham and W. Manley Eastwood, Jr., three Norwich bank men, were shown the different exhibits and for their instruction, Attorney Stewart had the two nurses, Miss Collins and Miss Russell, filustrate how Miss Collins assisted Mrs. Lester write her name on one of the checks while in the hospital.

They showed that Mrs. Lester, on account of her poor eyesight, wrote with her head bent over so that her nose almost touched the paper, while Miss Collins used the index fingers of both her hands on top of the corresponding index fingers of both Mrs. Lester's hands in order to enable Mrs. Lester to hold and guide the pen.

The court took a recess while the three bank men retired to an ante room to look over the signatures and the enlarged photographs.

When the three handwriting experts returned to the court room, the exhibits were spread out on the table and Attorney Stewart said the experts wanted to know the kind of pen used by Mrs. Lester on July 5 when she wrote her last admittedly unaided signature on one of the checks.

The answer was given by Miss Collins who was called to the stand and testified that the same pen was used on both signatures, a sharp pointed pen.

Dr. Stanton P. Hull of Troy, N. Y., was called to the stand and testified that it was his fountain pen which Mrs. Lester used when she signed the contested codicil. The doctor said he had several fountain pens but he could not tell whether a fountain pen he had in his pocket in court was the same Mrs. Lester used.

Describes Characteristics

John H. Perkins, assistant treasurer of the Dime Savings bank, testified he had cashed checks for Mrs. Lester for the last 15 or 20 years. Pointing out characteristics in Mrs. Lester's signature on the will he said the "S" in Frances ended like a "Y" and the capital L in Lester had a connection with "E" following. The capital "F" in Frances had a loop which the witness pointed out and the cross on the "T" comes after the letter instead of across it. In the signature on the alleged codicil he said the "F" was different from any he had ever seen her mark. The next letter looks like an "A" and it looks as if the person started to write "Fanny". The "S" at the end of "Frances" is entirely different in the codicil signature from any he had ever seen her make. There was no similarity in the initial D, the witness said, and the loop in "L" was different and the "T" in the codicil signature was crossed, which Mr. Perkins said was not Mrs. Lester's habit of writing. The final "R" was rather carefully made for her.

Attorney Stewart illustrated with Miss Collins, the nurse, how Dr. Stanton Hull held Mrs. Lester's arm two inches above the wrist joint when it is claimed she signed the codicil.

Mr. Perkins testified he did not believe Mrs. Lester could have written the codicil signature that way. The witness said he would consider this signature spurious.

On cross examination, Attorney Brown produced checks of January 28, April 4, May 23, May 25, 1928 and asked the witness if the initial "D" was like that letter in the will signature. The witness maintained that all were good firm "Ds" characteristic of Mrs. Lester's signature.

The attorney for the will and codicil also devoted some time to pointing out other letters in the will signature and the check signatures which he claimed were dissimilar.

Evening Session

When the evening session opened at 7 o'clock, Walter M. Buckingham, assistant cashier at the Thames National bank, W. Manley Eatswood, Jr., assistant cashier at the Uncas-Merchants National bank, were called to the stand one after the other and each gave his opinion that the codicil signature was spurious.

Dr. Elijah S. Burdsall, superintendent at the Norwich state hospital, where there are 2,200 insane patients, stated that he had been present at this trial, had heard the testimony, and had examined or heard read the bedside charts in Mrs. Lester's case and he considered Mrs. Lester's malady would be classed as a mental case. The doctor gave it as his opinion that Mrs. Lester on July 12 last was insane and incapable of transacting business. This opinion was from what he had heard in the court room and from reading the charts.

Dr. Burdsall was questioned briefly by Attorney Brown on cross-examination.

Morning Session

In the morinng session of the hearing, the principal testimony was given by Mrs. Isa L. Jennison, wife of Sanford F. Jennison of Troy, N. Y. a nurse, who was on night duty with Mrs. Lester for the period while Mrs. Lester was at the hospital.

Mrs. Jennison testified to the two Doctors Hull asking her to omit from her nurse's chart on the case any references to Mrs. Lester's mental condition. She said she made no answer to this request. She also told of receiving certain orders through the office of the hospital superintendent, Miss Allison, in consequence of which she endeavored to keep possession of the charts at all times and if she left Mrs. Lester's room she always made sure that the charts were in a safe place away from the eyes and hands of any one about the hospital.

In compliance with further orders she made exact copies of bedside sheets in Mrs. Lester's case, doing this in Mrs. Lester's room and while the door was guarded by Miss Helen Massey, superintendent at the private pavilion at the hospital. She took the originals and replaced them with the duplicates.

Mrs. Jennison read from her bedside notes, which described Mrs. Lester's condition as talkative, restless, imagining hearing voices and seeing people walking about the room. For the last ten days of Mrs. Lester's life, her mind was very blank, the nurse said.

She also told how she impersonated persons whom Mrs. Lester would call for. These, Mrs. Jenison said, included Fred Cranston, Grace Cranston, Dwight Underwood and Fannie Wright. When Mrs. Lester called for some of these persons, the nurse would step out of the room for a moment, come back and pretend to be the person who was wanted. This would quiet Mrs. Lester, who did not recognize anyone. At times Mrs. Lester informed her to "get these men away from here," when there were no men in the room but only the nurse and Mrs. Lester.

LIONS AND MERCHANTS INSTITUTE MET TOGETHER

A joint session of the Lions club and the Merchants institute of the Norwich chamber of commerce was held at 12.15 o'clock Thursday afternoon at the Wauregan hotel with John W. Griest of Chicago as the speaker of the day. Dr. Kopland K. Markoff, president of the club, opened the meeting with the singing of America and then called upon Max Hanover to preside. Earl Taggart acted as song leader and the blessing was offered by C. Edward Smith.

"I am sure the Lions are heart and soul with the appreciation of the good work of the Norwich chamber of commerce and the service it is rendering to the community, especially they appreciate the tremendous amount of hard work put in by Secretary Pilcher in his office—work unknown to the merchants and which does not find its way to the press," said Mr. Hanover during the course of the dinner. He also spoke of the benefits and lessons that are gained by the merchants through the excellent addresses of Mr. Griest. The Lions gave their roar for the chamber.

John J. O'Rourke then took charge of the Merchants institute, thanking the Lions for joining with them and explaining that the Rotary club was unable to do so Wednesday as District Governor J. A. Gunn had been booked for the day. Mr. O'Rourke then presented Mr. Griest, paying a glowing tribute to his previous talks. His talk was upon, Where Have Our Profits Gone?

WOMAN BADLY BURNED CLEANING WITH GASOLINE

Mrs. Samuel Blair of 305 Washington street was severely burned about the face, neck and arms shortly after 7 o'clock Thursday evening when a pan of gasoline which she was using to clean a fabric caught fire. Mrs. Blair's husband, being near at hand, threw a blanket around his wife and extinguished her blazing clothing and then devoted his attention to the gasoline. The fire department was summoned but Mr. Blair had the fire practically extinguished when they arrived. The wall near the sink was badly scorched.

The fire originated when the vapor fumes of the gasoline came in contact with a pilot of the gas stove situated approximately two feet from the sink. There was a flash and the gasoline in the pan started to blaze, enveloping Mrs. Blair as she bent over the pan. Members of the fire department said after the accident that this is one of the things that they have warned against repeatedly. Persons using gasoline to clean with should do it in the open air outside the house.

SALES AND PROFITS TALKS AT MERCHANTS INSTITUTE

The large turnouts at each of the better Business Congress held Thursday at the Wauregan hotel under the auspices of the Merchants bureau of the Norwich chamber of commerce is a criterion of the increasing interest of the merchants and salespersons of the city in the addresses delivered by John W. Griest of Chicago, who is conducting the Merchants Institute. The Art of Closing a Sale and Where Have Our Profits Gone were the subjects chosen by Mr. Griest for his talks Thursday. The institute will be brought to a close today (Friday) with morning and afternoon sessions at which record attendances are expected to attend to hear the closing speeches.

A sale is not made, said Mr. Griest in his talk at the morning session, until it is closed, but a number of salespersons believe that a sale is safe if the customer departs from the store with an interest in the article exhibited. In coming in contact with a customer you make an impression, which leads to a response, either immediate, delayed or unreasonable. An immediate response generally results in a sale, while one that is delayed or unreasonable ends up with the customer remaining away from the store for a long or definite period.

There are four steps that a salesperson must follow in building up a sale, the first of which is to command the respectful attention of the customer in the article being exhibited. The others are namely, to gain the customer's interest, to create a desire for the article and finally to get action by closing the sale. The salesperson creates a psychological moment, said Mr. Griest, in building up a sale. You can either make or lose a sale during this time. The ability of the salesperson to decide when the psycholorical moment has been reached and when the customer is in the attitude of deciding is most important. The winning salesman generally makes a sale at this time. Emphasize on the importance of showing the customer as much of the desired merchandise as was necessary to create his interest and to study the impression on the customer's face was also made by the speaker.

Talk On Holding Profits.

The attendance at the noon day meeting of the Merchants Institute was considerably swelled Thursday by members of the Lions club, which joined with the merchants and salespersons of the city to hear Mr. Griest on the fourth of his series of talks. John J. O'Rourke presided at the meeting and in introducing the speaker spoke highly of his previous addresses, his sole lament being that there was not a greater number present. The topic of Mr. Griest's talk, which was illustrated and informal was, Where Have Our Profits Gone?

There is only one thing that you actually know about your business, said Mr. Griest, and that is your volume. You must learn to figure your margin and profit from the things you know and that is your sales. Why do you profit from your sales? There are many reasons. In the first place all discounts are marked down from the sales. The successful store throughout the country uses sales upon which to figure. You are losing profits because you are not figuring it from the selling price.

What do we mean by carrying cost and selling cost? These points were explained in detail by Mr. Griest with an illustration on the blackboard, a tabulation showing the different things that are classed under carrying, and selling costs of a store. Eighteen per cent. of the dry goods in America were marked down last year. Keep accurate records of your markdowns. That is where your profits are going, said Mr. Griest. The markdowns should be charged to the carrying cost, but it should be a separate item from the bookkeeping.

The prestige and reputation of the store is another thing. It becomes an item of profit and loss. If you have a good standing in the community, have high ideals and do not keep away from sales that not O. K. you lose prestige and your business falls away. Take time to be informed of your business. Every store should have a store meeting every week, said Mr. Griest, at which all the employes are present. Instead of spending time in reaching out for more customers try to sell more merchandise to the present customers. Keep something different in the store. Buy oftener and quicker. It keeps up the interest of the salesperson. They like to handle it. It increases the sales. Mr. Greist concluded his talk by reviewing the points he had introduced, including a carrying cost, selling cost, miscellaneous expense, markdowns, prestige of store and shelf carrying cost.

During the week upon request Mr. Griest and Miss Waddell have had conferences with various store merchants relative to the business, which have proved very valuable to the merchants. The concluding talks will be given today (Friday) by Mr. Griest on the subjects, Salary Wise Opportunity Foolish and Creating Community Spirit.

NATIVE OF THOMPSON DIED IN WORCESTER

(Special to The Bulletin)

WORCESTER, Mass., Oct. 18—Noel E. Converse, a native of Thompson, Conn., died last night at his home 82 Franklin street in his 88th year.

Mr. Converse was one of the founders of George H. Ward post, G. A. R., of this city, a Mason and a member of the Knights of Pythias. For 30 consecutive years he was a clerk in the office of the Worcester Gas Light Co.

Born in Thompson, Conn., son of Albert E., and Rebekah (Kelly) Converse, he came to Worcester 65 years ago.

Besides his wife, Ebba V. (Coggshell), he leaves three sisters, Mrs. Helen May of Webster, Mrs. Etta Bixby of Wilsonville, Conn., and Mrs. Anne Deville of Willimantic, Conn.

FUNERALS

Mrs. William Finlayson

There was a large attendance of relatives and friends at the funeral of Mrs. William Finlayson held Thursday afternoon at 2 o'clock at her home, No. 6 Francis street, and the service was conducted by Rev. Charles H. Ricketts, pastor of the Greeneville Congregational church. The burial was in the family plot at Maplewood cemetery and Rev. Mr. Ricketts conducted the committal service. Alexander, Hugh and Neil Finlayson, sons of the deceased, Ellis Sage, Howard Adams and Henry Pukallus, sons-in-law, were the bearers. There were numerous beautiful floral tributes. Undertaker C. A. Gager had charge of the funeral.

Mrs. Andrew J. Woods

The funeral of Mrs. Andrew J. Woods was held from the chapel rooms of Undertakers Henry Allen & Son Thursday afternoon at 2 o'clock and was conducted by Rev. George H. Strouse of Bozrah. The burial was in Cedar Grove cemetery, New London, and the committal service was conducted by Rev. Mr. Strouse. Friends were the bearers. There were many relatives and friends present and the floral tributes were numerous and beautiful. Out-of-town mourners included people from Providence and New York.

There is always room at the top, but in case of fire it is better to be at the bottom.

DISCUSS THE WORK OF CHAMBERS OF COMMERCE

At a luncheon meeting in Hartford Thursday for a state wide conference on chamber of commerce work, five speakers, including Governor Trumbull, discussed the work of chambers of commerce.

The speakers included James L. Case, a former president of the Norwich chamber of commerce, whose topic was on overcoming the short comings of the local chambers.

In part, Governor Trumbull spoke as follows:

"As governor of this state, I wish to command the idea of this conference and to say that I am very glad to participate in its deliberations and also to commend the business men of the state in coming together through the chamber of commerce movement for a better understanding of one another's viewpoints and problems.

"Surely, united efforts to work for the advancement of a community or state is reason enough why every far-sighted and broad-minded business man should take part in the chamber of commerce movement.

"It is my observation that those towns in Connecticut which have live chambers of commerce have a live, civic, progressive spirit. It is through the progress of the people in a community that that community grows. The chamber of commerce movement has done much to help our towns in Connecticut and the state itself. Our chambers of commerce can do much to keep Connecticut the progressive state we talk so much about.

"What we want in Connecticut is unity of purpose and co-operation and it seems to me that it is through our chambers of commerce that this can best be accomplished.

"Our chambers are becoming increasingly efficient over the years — they are doing more and better work —they are constantly attaining higher standards—they are making themselves more and more valuable to their communities. I believe that there has been an efficiency increase in the chamber of commerce field in the last 20 years quite comparible to the efficiency increase which the field of business has undergone. The chambers of commerce in Connecticut well measure up to the chambers in other states throughout the country. I believe that in the future they will continue to maintain this high standard.

"As we all know, many of our western and southern cities and states have developed in recent years an aggressive attitude with regard to their own self development. In my opinion, one of the best vehicles by which we here in Connecticut can do our part to meet this agressiveness of other sections of the country is through the combined efforts of the local chambers and our state chamber. Let us all do our part. Success will follow."

Mr. Case's Address

Mr. Case said in part:

"From a personal observation, I am of the opinion that the principle shortcomings of any chamber are caused by (a) poorly qualified officers and committees; (b) an indifferent membership; (c) lack of a constructive program. The success of any business depends upon the character and efficiency of its membership. To succeed, there must be master minds to plan and direct the every day activities, as well as to dream dreams of future greatness.

Every chamber of commerce faces such conditions but far too often a proper and qualified membership is sadly lacking. In such cases, and at such times, a group of men must be found who will unselfishly place community interest and civic pride above personal interests, and they must give to their organization the best they have to give.

They will have to assume burdens and responsibilities and serve as officers and committee men, for otherwise there can be no foundation upon which a superstructure must be built.

"Efficient committee work is one of the most important agencies in the entire program of my chamber and therefore may I again repeat that qualified and dependable officers and committees must be secured if chambers of commerce are to attain the highest standards of efficiency.

"I have thus called your attention to the importance and necessity of having in every well organized chamber an active and interested membership, as well as properly qualified officers and committees. I cannot emphasize too strongly their value and their importance, but they together will not be able to create the type of a chamber desired, unless a comprehensive and a constructive program of work is prepared and projected. It is at this point that many chambers literally 'fall down'."

METHODISTS HEARD SPEAKERS ON MISSIONARY TOPICS

A mass meeting on the World Mission of Christianity, held jointly with the annual fall gathering of the Norwich District Ministers association opened at 10 o'clock Thursday morning at the Methodist Episcopal church in New London with an attendance of about 150 ministers and delegates.

Three highly interesting addresses made up the morning's program. Rev. H. A. Musser of India talked on The New Day in Foreign Mission. The Rev. Cipriano Navarrow of the Philippine Islands had as his subject, The Youth of the Philippines and Their Churches. The Chinese Church and the Revolution was the topic of an address by S. K. Hu of Foochow, China.

Luncheon was served at the close of the morning session by Union circle of the church, of which Mrs. W. H. Cadman is president.

The program of the afternoon session began at 2 o'clock with a talk on Christian Education in Modern China, by Wan Liang Hau of Changli, China. Rev. A. D. Berry, president of the Theological school of New York, replaced Prof. Yoshima Abe of Tokyo, Japan, who was unable to be present. Rev. B. M. Jones of Burma gave the final address of the afternoon. His subject was Burma Today and Tomorrow.

In the evening at 7:30 Rev. Dr. E. Stanley Jones gave an address entitled Our Message, Jesus Christ.

EXPECT 1,000 MEN AT BIBLE CLASS CONVENTION

The fourth state convention of Men's Bible classes will be held in Meriden on Saturday, November 3rd, starting at 1 p. m. with the registration of delegates and concluding with an address by Dr. Samuel Graffin of New York city at 10 p. m.

The song service at 2 o'clock will be led by John R. Thomas of Rutherford, N. J., who is the song leader for the National Federation of Bible classes. These will be followed by reports of officers and city federations; Joseph B. Montgomery, president of the National Federation and other national officers will speak at the afternoon session. Rev. Harold Camp, pastor of Calvary Baptist church of New Haven, will give the address of this session.

The parade will be at 6:30, followed by the banquet at 7 p. m. with Dr. Samuel Graffin as one of the speakers.

The Meriden Federation of Men's Bible classes, with Charles C. Jones as chairman, is planning for an attendance of over 1,000 men from all parts of Connecticut.

The man who breaks the law often finds out that the law evens up by breaking him.

Electric Appliances
Axes and Hammers
Tested Batteries
Oxidized Copper Locks
Nails and Tacks
Cel - O - Glass and Screen Wire
Hand Drills
Augers and Bit Braces
Screw Drivers, Punches
Electric Fada Radios

EATON-CHASE CO.
129 Main Street
'Phones—173 and 174

SH! SH!
Hallowe'en IS COMING VERY SOON!

What a time for parties, and such fun. Make your party the best yet by using Dennison's Hallowe'en decorations. Our assortment this year is most attract

TOMBARI, SCHWARTZ AND GILMAN WILL PLAY WITH AGGIES AGAINST LOWELL

(Special to The Bulletin)

STORRS, Oct. 18—That Head Coach Sumner A. Dole is putting the finishing touches on a well rounded out week of drilling in preparation for the Lowell Textile contest at Lowell this Saturday, was evident in the camp of the Connecticut Aggies this afternoon as the varsity was sent through a long dummy scrimmage on all plays. This form of entertainment provided for the players by the Aggie mentor was followed by a review of kick off formations and punting plays that included both running down the punt and receiving.

Ray Ryan, versatile New Haven backfield man, did the punting for the varsity and displayed some exceptionally long boots. Rhoar Flydal of Hartford did the kick offs for the Aggies and showed that the minor injuries that he had received in the Maine game are gone and forgotten. Eugene Lamoureux, Groat, McCoombe, and Harger did some nice work in receiving the punts and displayed a mid-season form in running them back. The ends and tackles were also checked up on their playing under the kicking attack and were found to be functioning perfectly.

Coe Hawkins of Hartford and tackle on the varsity was missing from the drill session held this afternoon due to sudden illness. No report of his condition has been available since it was indicated that the Aggie tackle left for Hartford for treatment last night and has not been heard from since. Head Coach Sumner A. Dole stated that his condition is not thought to be serious and it is expected that he will be in his position before the game with Lowell starts next Saturday.

William Knaut, regular center is still on the injured list while Captain Sayers was removed from the jinx roster and is now back with the active men on the squad. It is very probable that Frederick Schwartz will fill Knaut's shoes on Saturday since the sophomore center and understudy of Knaut is improving greatly and has been in the varsity lineup all week. Stangle, who was contesting for the center berth with Schwartz, was placed at guard this week because of his defensive ability and irregularity of passing the ball from the pivot position.

The Aggies are facing an eleven Saturday which has defeated three teams to date and have not allowed one score to be made against them. Lowell Textile defeated Trinity and Arnold college by the same score, 24-0, and in their opener beat New London Coast Guards 12-0.

HORWEEN PUTS FINISHING TOUCHES ON HARVARD TEAM

CAMBRIDGE, Mass., Oct. 18—(AP)—The Harvard varsity football team put on its finishing touches for the Army game here today by going through a long dummy scrimmage against Cadet plays and perfecting its own passing attack. Head Coach Arnold Horween has any number of forward passing combinations and his actions this week have indicated that his team would attempt to bewilder the Cadets with short forwards and the tricky Harvard lateral pass.

Horween's scouts have reported that the Army failed to do much against the aerial attack of Southern Methodist two weeks ago and his practices this week have revealed that he intends to try this same attack on the soldiers.

Every member of the Harvard squad was reported as fit for action today and, though the Crimson has been given the under-dog role by most of the experts, the student body has plenty of confidence that tradition will be upheld and the Cadets defeated. West Point, which last played Harvard in 1910, has never defeated the Crimson team.

The Cadet squad of 38 players arrived in Boston early tonight and left immediately for a nearby country club. Plans called for a final pre-game workout at the stadium tomorrow morning.

ACADEMY FACES HARDING WITHOUT CAPT. LACROIX

The Academy will probably have to face Warren Harding at Bridgeport Saturday without the services of its captain, Buck LaCroix, halfback, who is on the injured list with two broken ribs. This will probably necessitate John Kahn, former tackle, continuing at fullback for the game in the Park city tomorrow.

Although LaCroix's ball-carrying ability is being missed in the Wildcat backfield, nevertheless Kahn's great defensive work helps considerably for any inexperience he may have in running. Jack Marks is another of the strongest defensive players that the Academy has had in quite some seasons. With two such deadly tacklers behind the line not many opponents are going to get away on long runs this year against the Red and White.

A light practice is scheduled for the locals today.

SCHOOL OF BASEBALL ORGANIZED AT LOS ANGELES

LOS ANGELES, Oct. 18—(AP)—Baseball has taken its place among the fine arts in academic science.

A school, the faculty of which will be composed of men who have won more or less fame in the realm of baseball, has been organized here to instruct young players in the national pastime. Rookies will come under the personal supervision of such men as Frank "Pop" Dillon, first base veteran of many years in both major leagues; Jess Orndorff, former Boston catcher, and Johnnie Bassler, ex-Detroiter and now star of the Hollywood Pacific Coast league club's catching corps.

AMHERST FACES LACK OF GRID MATERIAL

AMHERST, Mass., Oct. 18—(AP)—Coach White, of the Amherst college football team today sent out an emergency call for grid players to replace the injured regulars on the varsity team. Ted Parnell, captain of the freshman team four years ago, was among those to report today. He is at end. Marble, Ballou, Hall and Howe, other former freshman stars, also came out. Grosskloss and Tener, varsity backs, who have been on the injured list, returned to the squad today by played only a few minutes and probably will not start against Hamilton Saturday.

SHORTY GREEN TO COACH DULUTH HORNETS

DULUTH, Minn., Oct. 18—(AP)—Wilfred (Shorty) Green, coach and manager of the New York American hockey team for the last two seasons, has signed a contract to coach the Duluth Hornets of the American hockey association this season, the club management announced today. Green takes the place of Dick Carroll who will have charge of the newly organized Tulsa club this year.

YALE VARSITY HAS ONLY LIGHT WORK

NEW HAVEN, Oct. 18—(AP)—Light workouts featured today's session of Mal Stevens Yale varsity squad. Stevens is taking no chances on battering his first string men before the battle with Brown Saturday. Yesterday in the scrimmage with the freshmen eleven, Decker received a shoulder bruise that will keep him out of the game Saturday.

Stevens took his charges to the bowl after a short and snappy kicking and passing practice. At the bowl he had the eleven go through an extensive signal drill and also drop and place kicking. Absent from the squad today, because of slight injuries and colds, were Oldt, Kell and Decker. With the exception of Decker however, the other two men will line up against Brown Saturday.

Johnny Hoben, who has been laid up with an injured leg since the Maine game two weeks ago, has been practicing with the varsity this week and will be at his pilot position at quarter against Brown.

QUEENS PROS LOOKING FOR GAMES IN NORWICH

The Queens Professionals, Long Island's leading traveling club who are about to embark on their fifth season, are anxious to engage the professional teams of this district. This team made an enviable record last year against such teams as the Rennaisance, Visitation Triangles, Assumptios, L. I. Pros, Stamford, Bridgeport Caseys, Wilkes-Barre Barons, Townsend Big Five and teams of like strength.

Manager Ricco has succeeded in signing last year's star, Bill Anderson, whose playing caused him to be in demand by American league clubs. In addition, Russell and Smith have been signed to play guard, along with Posen and Gordon as forwards. The team has started training and will round into shape in a short time.

The schedule of the Queens Professionals is now being arranged and there are a few open dates available for home teams. Communicate with A. A. Ricco, 60 Roosevelt avenue, Corona, L. I., or P. Moruke, 36 Rose Park avenue, Stamford, Conn.

EDDYSTONE BOXERS TAKE FOUR OF SIX BOUTS

NEW HAVEN, Oct. 18—(AP)—Four out of six amateur boxers from Eddystone, Pa., were victorious in the feature bouts of the Independent Amateur association show in the Arena tonight. A crowd of 2,500 attended. Summaries:

Casey Antilek, New Haven, knocked out Jimmie Foley, Eddystone, Pa., 1-115.

Lou Phillips, New York, knocked out Herman Broderick, Stamford, 1-138.

Jim Hayden, Eddystone, defeated Al Gainer, New Haven, 3-150.

Joe Fournier, Westfield, Mass., defeated Al Levine, New York, 3-110.

Willie O'Connor, Westfield, defeated Frankie Mayor, New York, 3-120.

Billie Reeves, Bristol, defeated Henry Houghton, Eddystone, 3-160.

Eddie Russell, Eddystone, defeated Ernie Palmer, Waterbury, 3-118.

Art Needles, Eddystone, defeated Alex Tomkin, New Haven, 3-138.

Joe La Cover, New York, defeated Frank Kovolik, Bristol, 3-126.

Buddy Howard, New Haven, knocked out Jim Burt, Holyoke, 2-175.

Jim Jeffries, Bristol, scored technical knockout over Abe Gans, New York, 2-160.

Albert Geddy, Eddystone, defeated Johnny Andrews, New Haven, 3-128.

YOST DENIES HE IS TO LEAVE MICHIGAN

ANN HARBOR, Mich., Oct. 18—(AP)—Fielding H. Yost, in denying rumors he contemplated leaving the University of Michigan today took occasion to explain his official connection with the institution, regarding which he indicated there appeared to be much confusion.

Yost explained that he has not been employed as coach of football since 1921 when his contract was cancelled and he became director of intercollegiate athletics and a member of the faculty.

He stated that the idea of leaving Michigan has never been considered by him and will "not receive future consideration."

"I assume responsibility for the personnel and assignment of the coaches on the football staff: Wieman, head coach; Cappon, Blott, Osterbann and Veenker for the varsity, and Courtright and Brown for the 'B' team."

JARVIS WORKING WITH HOLY CROSS VARSITY

Lloyd Jarvis, baseball star for the Academy the last four years, has made quite an impression with Coach Jack Barry at Holy Cross, in the fall practice, according to reports coming out of Worcester.

Immediately upon entering last month, Lloyd was sent out with the makings of next year's varsity to work out and since then he has pitched against the upper classmen quite a few times, both in batting practice and in practice games.

Lloyd has started twice against the regulars in these games, once going the nine inning to lose 2 to 1 and the other time being defeated, 1 to 0, in five innings. Jarvis is looked upon as strong candidate for the Cross freshmen team next spring and it is probable that he will devote all his time toward making that team, foregoing basketball, in which sport he received two letters while at N. F. A.

MAGUIRE BEATS HANSEN TWO OUT OF THREE FALLS

BOSTON, Oct. 18—(AP)—Ned Maguire of Ireland, defeated Charlie Hansen, Swedish heavyweight, two out of three falls in a wrestling match here tonight. Maguire won the first fall in 38 minutes and 10 seconds. Hansen won the second in 22 minutes and Maguire the final in eight minutes.

Freddy Meyers of Chicago wrestled 45 minutes to a draw with Stanley Stasiak, Boston heavy. George Walker of Canada, light heavyweight, threw Jake Schaffer of Boston who substituted for Jim Franz of Germany, in 23 minutes.

SCOTT PEEVED WITH WRITE-UP IN MAIL

LONDON, Oct. 18—(AP)—Phil Scott, British heavyweight, annoyed by a statement, recently printed in the Mail, which he interpreted as a reflection on his courage, demended through his lawyers that the paper withdraw the statement and apologize. Otherwise, he said, he reserved the right to sue for damages.

The offending words were put into the mouth of an imaginary personality called "George" by the Mail's cartoonist, Tom Webster, whose humorously sarcastic reply, repudiating any intention of impugning Scott's courage was printed today.

SPORT SLANTS

(By the Associated Press)

The Harvard-Army practice rivalry has taken a new turn, first the Cadets failed to stop the Crimson style of attack when the scrubs used it, while Harvard's new plays produced free scoring. Yesterday the Harvard scrubs tried Army formations and the varsity fell down on the defensive job. The Army players stopped the contest by not scrimmaging yesterday.

Joe McKenny, Boston college coach, has his own way of deciding who will hold varsity places. With an open date Saturday, McKenny intends to send his whole squad through a stiff scrimmage and let the regulars and subs settle the matter among themselves.

Georgetown plays New York university two weeks from Saturday. Fordham completed more than half of the passes it tried against N. Y. U. Therefore Georgetown already has started developing a passing attack to use against the Violet.

Lehigh has not shown much strength yet this season but it is not because Coach Austin Tate has failed to recognize the weaknesses. After numerous experiments to find his strongest combination, Tate is working with each man to produce the best individual results.

It was too hot for the regulars to work at Princeton yesterday, but the second string men got a taste of real action. Rutgers came over for a 20 minute scrimmage session with the Princeton reserves and went back seven points to the bad.

Chick Meehan has four new assistants at New York university. The next opponent of N. Y. U., Rutgers, has a squad made up principally of former New York high school players so Meehan has called in all the men on his squad who came up from the Metropolitan ranks to advise him as to their habits and weaknesses.

The loud cheers from the north yesterday were Cornell greeting to John Anderson, varsity tackle for the past two years and more recently a discus thrower on the American Olympic team, when he reported for his first practice of the season.

Anderson was operated on recently for a leg injury and it was believed that he would not be able to play this year.

When it comes to close rivalries Fordham and Holy Cross, who meet next Saturday, take the prize. Holy Cross leads in the series with eight victories to seven and 197 to 195 in points.

PRINCETON NOT BLUE OVER TIE, ASSERTS ROPER

PRINCETON, N. J., Oct. 18—(AP)—Being held to a scoreless tie by Virginia merely means a new opportunity to Bill Roper, Princeton football coach, speaking at a luncheon given for a group of newspapermen yesterday, Roper said:

"We are far from discouraged by the tie game with Virginia and it will be a big help in preparing the team. We made mistakes in that game that we can correct and the experience will be much more valuable to the men than hours of mere lecturing."

Concerning Princeton's prospects for the rest of the season Roper said he expected to reach the Ohio state game with a clean slate but that the Buckeyes would offer the stiffest kind of opposition. "They certainly will come up ready for the hardest sort of play," he said. "They are tremendously anxious to wipe out their hard luck here in the east in 1927 and they are a hard rugged team.

"I don't need to say anything about Yale," Roper continued. "Yale always gives Princeton a terrific battle, and I am not being deceived at all by the early season record of Navy. There is good football down there, and some of it will be played before this season is ended."

The Princeton coach explained his return to the huddle system of calling signals after abandoning it for two weeks, saying it is an entirely different kind of game when the huddle is used and that no team can return to the old method in one season.

LARRIVIER WINS ON A TECHNICAL KNOCKOUT

WATERBURY, Oct. 18—(AP)—Leo Larrivier, Waterbury, 150, was awarded a technical knockout over Joe Marro, New York, 146, at the end of the fifth round when a cut over the ear of Marro prevented further fighting in the main bout of the Waterbury A. C. card at Buckingham hall here tonight. 1,300 fans witnessed the show. Results of other bouts were as follows:

Al De Cruez, New York, 112 1-2, six round decision over Jackie Harmon, Waterbury, 110 1-2.

Al Shubert, Bridgeport, 129, won on a foul from Lucien Gregory, Waterbury, 125, in the third round.

Pady Jones, Waterbury, 190, awarded a technical knockout over Terry Turner, New York, 195, first round.

Nick Florentino, New Haven, 116, four round decision over Jack Sharkey, Waterbury, 119.

M'LAUGHRY EASES UP ON HIS VARSITY SQUAD

PROVIDENCE, R. I., Oct. 18—(AP)—With five of the eight men injured in yesterday's scrimmage left on the field, Coach Tuss McLaughry executed a complete about-face from the severity of the previous day's punishing scrimmage and sent his players to the showers after one of the shortest and easiest workouts of the season.

McLaughry has definitely lost W. A. "Cy" Wentworth, B. team guard, from Saturday's game. Wentworth was limping badly today and did not even get into uniform. It will probably be at least another week before he is able to work.

Whether Lincoln Fogarty, sophomore backfield ace who left yesterday's scrimmage with a bad "charley horse" will be available was a question still undecided in the hill tonight.

COX AND CHAPMAN ARE SOLD TO PROVIDENCE REDS

SPRINGFIELD, Mass., Oct. 18—(AP)—Abby Cox, goalie and Art Chapman, center, members of the Springfield Indians of the American Hockey league last season, received word fro mthe New York Rangers today that they had been sold outright to the Providence Reds. Both Cox and Chapman will report at Providence tomorrow. The Rangers have also sold "Clucker" Whyte, wingman with the locals last winter, to the Philadelphia Arrows of the American league.

Roach Bought by Rangers

NEW YORK, Oct. 18—(AP)—A sensational hockey trade announced today brought John Ross Roach, goal tender of the Toronto Leafs to the New York Rangers in exchange for Lorne Chabot, the New York goalie, and a bonus said to approximate $10,000.

HARVARD TO DEPEND ON AERIAL ATTACK TO TURN BACK THE ARMY

NEW YORK, Oct. 18—(AP)—Arnold Horween apparently plans to put his faith in the air when Harvard takes the field against Army's football team at Cambridge Saturday.

Informed by scouts that the Cadets had all kinds of trouble breaking up the forward passing attacks of Southern Methodist, Horween has hopes that the Army has not improved in that line. Harvard's workouts this week have stressed the forward pass as well as the Crimson's tricky lateral pass. Horween hardly expects to match the Army at straight football tactics but with the aid of an aerial attack Harvard may yet preserve her record of never losing to the Cadets. They haven't played since 1910 but the Crimson won the one that year and every one prior to that date.

The Cadets had an easy day, "Biff" Jones scheduling no workout before the Soldiers' train left for Boston early this afternoon. A drill in Harvard stadium is set for tomorrow.

Penn State and Pennsylvania had nothing but light workouts in preparation for their 50th meeting at Philadelphia and Yale, fearing more injuries, did the same thing for the Brown game.

With six changes in the lineup, Princeton's varsity scored twice on the scrubs in ten minutes but has little hopes of getting touchdowns that easily against Lehigh.

Charley Crowley watched his Columbia team workout at Baker field and then said he believed that if the Lions could stop Dartmouth's aerial attack they had a good chance to win.

Colgate's warriors left for the west where, with Syracuse, they uphold eastern banners against the middle west. Colgate meets Michigan State while Syracuse is tacking an even tougher assignment in the Nebraska Cornhuskers.

Navy ended its strenuous work for Duke as did Lafayette for Bucknell, the first real opposition the Leopards face.

High School Sport News

Westerly and Bulkeley meet at Westerly today in an Eastern Conn-Western Rhode Island league game. Bulkeley seems to be in for another rough year as a 21 to 0 lacing from Stonington last week might seem to hint.

Right now, the Academy, Stonington and Putnam are the leading clubs in eastern Connecticut and all going strong.

The Academy has never beaten Warren Harding in football seems to have a wonderful chance this week end.

Harding is playing but in-and-out football this fall, losing 3 to 0 to Torrington two weeks ago and them coming back to wallop New Haven Commercial last Saturday.

The Waterbury twins, Crosby and Wilby, are also experiencing stormy journeys. Wilby won its first game, 16 to 0, but that is the sum total of victories for both schools this year.

HAWLEY PUTS TEAM THROUGH LONG DRILL

HANOVER, N. H., Oct. 18—(AP)—Dartmouth's second secret practice in two days was held today in a downpour of rain and ended only after the floodlights had been turned on the playing field. A long chalk talk preceded the practice, and first and second teams stood in the stands and studied Columbia plays put on in a scrimmage between the third team and the scrubs. The varsity then drilled on their new plays.

The first team had several men at the ends today. Booma, Swarthout, Bankart, Magee and Hetfield all worked out at the ends but it is expected that the first two will have the call against Columbia Saturday. Magee and Hetfield, sophomores, showed well.

ILLINOIS FINES AND SUSPENDS CHUCK WIGGINS

CHICAGO, Oct. 18— (AP) —"Chuck" Wiggins, Indianapolis heavyweight today was fined $500 and suspended for six months by the Illinois state athletic commission for fouling Otto Von Porat, Norwegian heavyweight in their fight at the coliseum last night.

Wiggins will be barred for that period in 27 states affiliated with the Illinois commission.

The Indianapolis veteran sunk three blows in foul territory in the third round when it was apparent he would be defeated, probably knocked out.

PADDY O'CONNOR NOT TO BE WITH HARTFORD IN 1929

HARTFORD, Oct. 18—(AP)—The Hartford baseball club of the Eastern league tonight announced that it would not re-engage Manager Paddy O'Connor for the 1929 season but would seek a playing manager. O'Connor piloted the local club to fifth place last season. Previously he had managed the Hartford club for three years, winning one pennant, and also managed at Albany.

HAHN WILL QUIT THE CINDER PATH

FALLS CITY, Neb., Oct. 18—(AP)—Lloyd Hahn has definitely decided to hang up his running moccasins and after that he doesn't know what he will do.

"I could probably run good races for three or four years," he said at his home here, "but what is the use? I have seen as much of the track as most runners and I am ready to retire."

When asked if he planned to go east in the spring, Hahn said "I shall never go east again to run, you can count on that. I will never put on my shoes again. I'm through."

As to his future plans the famous Hahn was silent.

QUIGLEY TO UMPIRE EXHIBITIONS IN JAPAN

ST. MART'S, Kans., Oct. 18—(AP)—The booming voice of Ernest C. Quigley will be missing from the nation's gridirons this fall. The National league baseball umpire, whose services also are in demand in many intersectional football games and on the basketball courts, is on his way to Japan. There he will umpire a dozen baseball games, five of which are to be played by picked college teams incident to the coronation ceremonies for the new emperor. Quigley said Ty Cobb would manage one of the teams and Walter Johnson another. He will conduct in Japan short coaching schools.

UZCUDUN-PETERSON BOUT POSTPONED TO TONIGHT

NEW YORK, Oct. 18—(AP)—The ten round match between Paulino Uzcudun, Spanish heavyweight, and Big Boy Peterson, of Minneapolis, at Ebbets field was postponed tonight because of rain. The match will be staged tomorrow night weather permitting.

Soccer Game at Jewett City

Soccer fans in this end of Connecticut are waiting for the big game which will take place next Sunday at Ashland park. The local team will line up against the Cottrell's of Westerly.

The Goodyear team took a hard fought contest from the local boys recently, but never again.

Bill McGuggae will be between the sticks again for next Sunday's contest. There will be a new and strengthened line up, and a battle royal is promised.

Jockey Shropshire New Sensation

CHICAGO, Oct. 18—(AP)—A freckled faced youth of 16, Jockey Elmo Shropshire, who used to gallop horses for his father back on the farm near Lexington, Ky., is the latest idol of Chicago turf fans.

Although still an apprentice, the boy has jockeyed his mounts across the finish line first more than 70 times since March 5. Yesterday, he rode three winners and came in second in the feature race.

Jockeys Warned About Betting

NEW YORK, Oct. 18—(AP)—Four of the leading riders on New York tracks, Laverne Fator, Frank Coltletti, Tony Pasquma and Frank Catrone, were called before the stewards of the Jockey club last night to explain charges of violating a rule against betting. No action was taken but the boys were warned to observe the rule closely.

DEMONSTRATION OF NEW TELEPHONE DEVICE

CHICAGO, Oct. 18—(AP)—John Collins, Waco, Texas, today demonstrated before a meeting of the Independent Telephone association an "Ansophone" which, when installed in the telephone, will receive messages when the telephone user is absent and later transmit them in the sender's own voice to the person for whom the message was intended.

The returning housewife of the future, it was pointed out, on returning home from marketing may expect to find anything when she turns on the telephone, from the latest neighborhood gossip to a message from the husband that he won't be home for dinner.

OCT. 27 SET FOR RETURN FLIGHT OF GRAF ZEPPELIN

NEW YORK, Oct. 18—(AP)—Hugh Allen, representative of the Goodyear Zeppelin company, said tonight that October 27 had been set for the start of the Graf Zeppelin's return flight to Germany.

The craft's westward cruise over this country will not require more than two or three days, he said, depending on whether she makes a trip from Detroit to St. Louis. Weather and other conditions, he added, will determine what action the ship's commander will take after reaching Detroit, probably next Monday.

CONTROL HARVARD-ARMY DESTINIES

The Bulletin Pattern Service

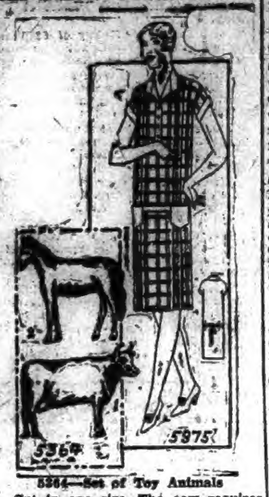

5364—Set of Toy Animals

Cut in one size. The cow requires 5-8 yard of 27 inch material and the horse, 7-8 yard of 36 inch material. Price 10c.

5975—Ladies' Morning Frock

Cut in 6 sizes: 34, 36, 38, 40, 42 and 44 inches bust measure. A 38 inch size requires 3 1-8 yards of 36 inch material, together with 3-4 yard of contrasting material. The width of the dress at the lower edge with plaits extended is 1 3-4 yard. Price 10c.

Send 12c. in silver or stamps for our up-to-date fall and winter 1928-29 book of fashions.

The Bulletin Co., 11-13 Sterling Place, Brooklyn, N. Y.

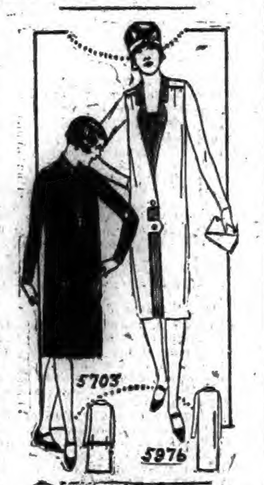

5703—Girl's Dress

Cut in 4 sizes: 8, 10, 12 and 14 years. A 12 year size requires 2 3-8 yards of 40 inch material with 5-8 yard of contrasting material. Price 10c.

5976—Ladies' Dress

Cut in 6 sizes: 34, 36, 38, 40, 42 and 44 inches bust measure. A 40 inch size requires 3 7-8 yards of 40 inch material together with 7-8 yard of contrasting material. The width of the dress at the lower edge, with plaits extended is 52 inches. Price 10c.

Send 12c. in silver or stamps for our up-to-date fall and winter 1928-29 book of fashions.

The Bulletin Co., 11-13 Sterling Place, Brooklyn, N. Y.

Samuel Weiss, of New York and New Haven had a roll of pasty bills totalling $500 in his pocket when his body was found in the ruins of the Leopold building in Waterbury, on February, it was brought out at the trial of Louis N. Leopold who is charged with first degree murder and arson.

COOL FALL DAYS CAUSE BIG RISE IN GAS DEMAND

Exceptionally humid weather conditions throughout the entire summer season and cool weather during the early fall days have increased the use of gas in Connecticut to a considerable extent, due to the fact that its convenience, as compared with coal and furnace use, has turned many people to its use for heating their homes and shore cottages on damp and cold days. Every decrease in temperature in Connecticut, the records of gas utilities show, brings about a corresponding increase in the use of gas, and it is estimated that a drop of a few degrees in temperature increases the daily consumption of gas by several hundred thousands of cubic feet.

Small gas heaters of varying kinds have been used throughout the state during the past summer to an extraordinary extent. Gas companies have found that in a large number of homes even the gas ovens of the kitchen ranges have been brought to use in removing the chill of the house on cool and rainy days.

The wet summer and September chill have also served, according to Connecticut gas company officials, to increase greatly the number of gas furnace installations in the state, and it is believed that an unusually large demand for gas for house heating will result the coming winter. The use of gas for house heating has gone on apace with improvements in gas heating equipment and new methods in the insulation of dwelling houses. In a properly insulated house, it is now possible to have gas heat, with all its conveniences, at the ordinary cost of heating a house with coal and due to this economy, in addition to its cleanliness and convenience, gas manufacturers believe that gas will almost entirely replace coal as a house heating fuel by the end of the present decade.

Teachers from Rockville and nearby places will gather in Sykes Memorial, Friday evening to hear Dr. A. B. Meredith, secretary of the state board of education, explain the proposed changes in school laws. Dr. Meredith is giving 27 such talks throughout Connecticut.

CROSS-WORD PUZZLE

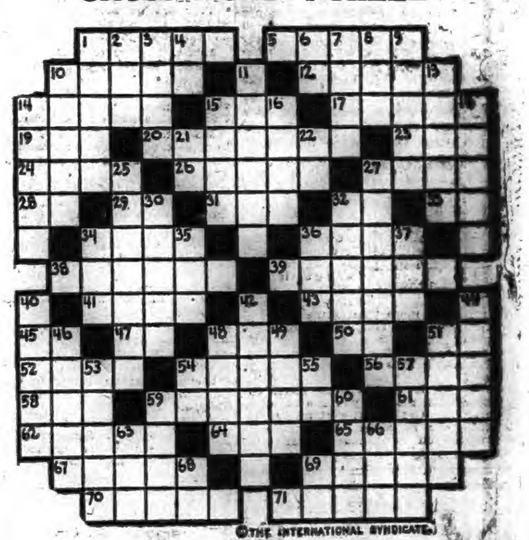

©THE INTERNATIONAL SYNDICATE.

HORIZONTAL
1-Chew with audible crunching noise
5-Postpone
10-Money hoarder
12-Employed
14-Adjuste
15-Cushion
17-Cauterizes
19-Unit
20-From end to end of
23-Expire
24-Dominoes
25-Greaser
27-Colored
28-Bookkeeping abbreviation
29-Established Church (abbr.)
31-Fell in with
32-Pronoun
33-A continent (abbr.)
34-Flat-bottom boat
36-Quintessence
38-Calendar as adjusted by Caesar
39-Turned, as a ship
41-Shallow vessel (pl.)
43-Furrow
45-Conjunction
47-Book of the Bible (abbr.)
48-Limited
50-Prefix meaning double
51-In high degree
52-That which soothes pain

HORIZONTAL (Cont.)
54-Brings to a required shade
56-Dissolve
58-Frosting
59-Narrow flower beds
61-Night bird
62-Fresher
64-Know
65-Headlands
67-Spanish equivalent of "Sir"
69-Scraped with the forefoot
70-Waste pipe
71-Church proclamation of intended marriage

VERTICAL
1-Machine used in preparing concrete
2-Practice
3-Boxes fitted together
4-Bookkeeping abbreviation
6-Ejaculation
7-Marine animal
8-Rather than
9-Fit for a purpose
10-Less by a semitone
11-Prison keeper
13-Parches
14-Plaits
15-Affectedly nice
16-Composition for two
18-Type of vehicle
21-Stop!

VERTICAL (Cont.)
22-144 (abbr.)
25-Harangue
27-Motor manufacturing center
30-Originates
32-To use, as a weapon
34-To take evening meal
35-Formerly existed
36-Ginger
37-Hack
40-Harbinger of spring
42-Carrier of coal and water
44-Monks' hoods
46-Moves swiftly
48-Junction of two rivers
49-Fancy
51-Cut with toothed instrument
53-Borough of S. E. England
54-Preposition
55-The elder (abbr.)
57-Anticipations
59-The forehead
60-To scrutinize
63-Compass point (abbr.)
66-Bristle-like appendage of wheat
68-Musical note
69-Keystone State (abbr.)

IN ALL THE WORLD
No Other Low-Priced Six Like This

The Cabriolet • Body by Fisher
Bumpers and Wire Wheel Equipment Extra

Study as thoroughly as you please the entire range of automobiles produced today, you must finally conclude that in all the world there is no other low-priced six like Pontiac.

For of all the sixes available at as little as $745 only Pontiac offers bodies by Fisher—a 186-cubic inch engine—the cross-flow radiator—a fuel pump—the famous G-M-R cylinder head. Only Pontiac offers such stamina and long life. And only Pontiac offers special factory equipment including six wire wheels and tires with the two spares cradled in fender wells at slight additional cost.

With all these exclusive features Pontiac Six has established itself as foremost among all low-priced sixes. And with good reason, for where else can you find such advantages for as little as $745?

2-Door Sedan, $745; Coupe, $765; Sport Roadster, $765; Phaeton, $775; Cabriolet, $795; 4-Door Sedan, $825; Sport Landau Sedan, $875. All prices at factory. Check Oakland-Pontiac delivered prices—they include lowest handling charges. General Motors Time Payment Plan available at minimum rate.

ROSOFF MOTOR SALES
Oakland and Pontiac Dealers
321 MAIN STREET, NORWICH, CONN. TELEPHONE 2042
RAILROAD SQUARE, DANIELSON, CONN. TELEPHONE 510

PONTIAC SIX
PRODUCT OF GENERAL MOTORS

DESPATHY'S $75,000 STOCK LIQUIDATION

FREE!
Prize Balloon Ascension Today at 2.30

At 2.30 this afternoon we will release 50 gas filled balloons from the roof of our building. To each balloon is attached a tag bearing a number. Return the balloon and tag to our store anytime before Wednesday, Oct. 24th and receive a valuable prize absolutely free.

This is by far the most daring and far-reaching merchandising event that has ever been attempted by any store in these environs. It is a mighty bargain event that absolutely beggars description and one that will make mercantile history. Everything in these vast stocks is included.

$3 Card Tables

Regulation size top covered in durable leather fabric. Steel braced collapsible frame.

$1.00

$35 COXWELL CHAIRS

Big, roomy, comfortable chairs, deeply overstuffed in fine high grade jacquard velours. Fitted with guaranteed spring filled removable cushion seat.

$16.95

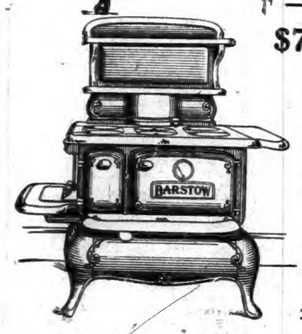

$79 Barstow RANGE

A large heavy duty range, complete with high shelf. Fully guaranteed in all respects.

$49.50

$95 BARSTOW ENAMELLED RANGE **$78**

A good sized ruggedly built range, done in fully guaranteed porcelain grey enamel. Complete with high shelf to match .....

FREE! 1,000 pounds of Coal with each Enamelled Range

$95 3-Pc. Living Room Suites **$49**

A wonderful bargain and one that will not be repeated. All big roomy pieces, deeply upholstered in fine velours. Fully guaranteed, soft cradle spring construction throughout.

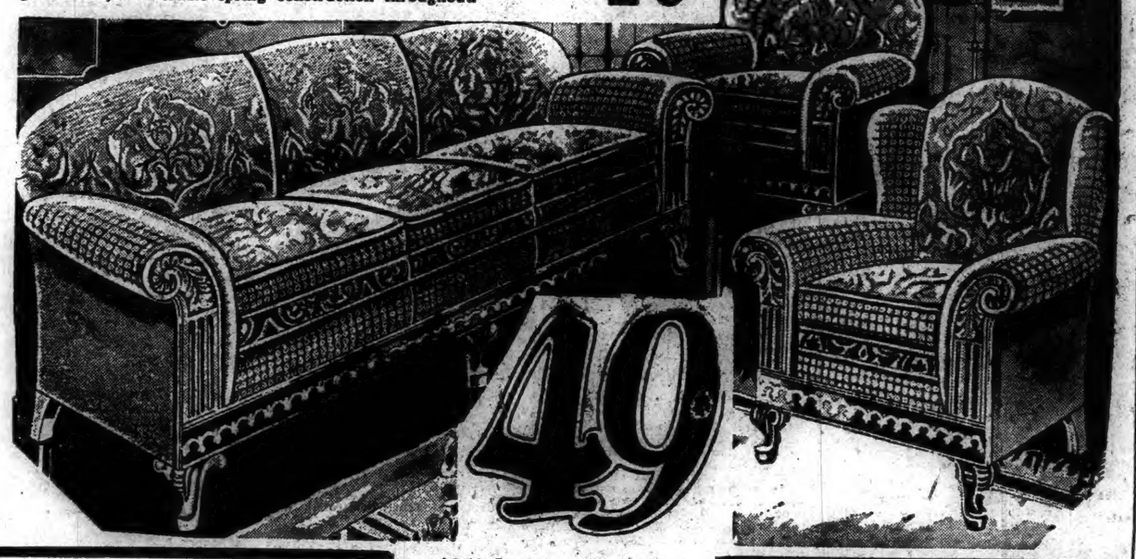

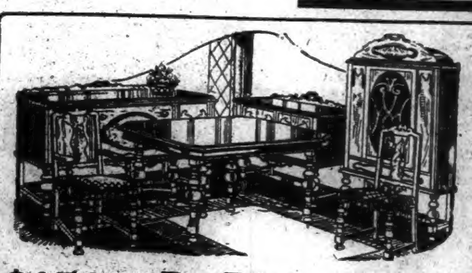

$150 9-Pc Dining Suites

A complete Suite in walnut. Large Buffet, spacious China Cabinet, big Extension Table, 6 side Chairs and Host's Chair to match. **$79**

Rugs of all kinds for all purposes going at a fraction of their worth.

$35 Axminster Rugs **$19.98**

9x12 ft. Rugs in a good assortment of patterns for all rooms and purposes.

$69 VELVET RUGS

Closely Woven. New patterns. Fringed ends.. **$39**

$3.50 AXMINSTER RUGS

27x54-inch Throw Rugs. Useful in many places in the home **$1.89**

$149 3-Piece Living Room Suites

Three large comfortable pieces consisting of big Divan, high back Wing Chair, and large roll arm Club Chair. Luxuriantly upholstered in jacquard velours. **$79**

$250 Mohair 3-Pc. Suites

An exquisite creation in gorgeous lustrous sheen high pile mohair. Reversible spring filled cushions covered in wonderful friezes. **$149**

Other Living Room Suites Up to $500, All at Drastic Reductions

$200 Mohair Living Room Suites

An exceptionally fine large 3-piece Suite beautifully designed and deeply upholstered in genuine Persian mohairs. All pieces fitted with reversible spring filled cushions. **$95**

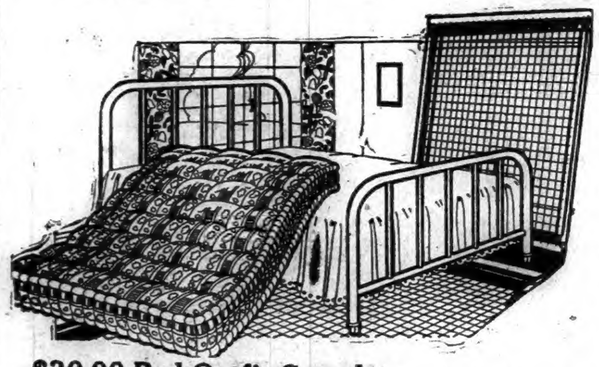

$30.00 Bed Outfit Complete **$14.85**

A strong metal Bedstead of popular design in walnut finish. Included is a well made comfortable all-cotton Mattress and a fully guaranteed steel link fabric spring.

Lot of Aluminum
Assorted Values to $2.00
Choice
79c

Lot of Fine Kitchen Utensils
Values to $1.50
59c

SPECIAL $2.25 Kitchen CHAIRS **$1.29**

SPECIAL $4 FLOOR LAMPS **$1.49**

SPECIAL $2 CHILD'S ROCKERS **89c**

SPECIAL $21.98 DRESSERS **$12.98**

$42 Spring Filled Mattress **$26.95**

Will give a lifetime of service, comfort and complete satisfaction. Covered in strong woven ticks and finished with rolled edges. All sizes for wood or metal beds.

$10.50 Cotton Mattress **$5.95**

Full box and well filled with all pure cotton. Covered in strong ticking, closely tufted and finished with rolled edges. All size

$35 Silk Floss Mattress **$17.95**

100% Pure Silk Floss. Will not mat or lump. Covered in handsome woven cut ticks with heavy rolled edges. All sizes.

$3.50 Feather Pillows
$1.95
PAIR

READ THIS — YOU'LL SAVE MONEY HERE

$18 Davenport Tables	$7.95
$13.95 Strollers	$6.95
$125 Heat Circulators	$59
3x9 ft. Congoleum Rugs	$1.39
4 1-2x9 ft. Congoleum Rugs	$1.98
$8 Bed Springs	$3.98
$5.50 Costumers	$1.98
$18 Reed Rockers	$9.98
49c Table Oilcloth, yd.	29c
$18 Coil Springs	$8.98
$15 Floor Lamps	$5.95
$18 Floor Lamps	$8.95
$35 Refrigerators	$19.98

$25 5-Pc. Breakfast Suites **$14.95**

Drop leaf table and four Windsor type Chairs to match. All done in handsome decorative enamelled finishes .....

All Hdwe Paints Tools Etc. At Real Give Away Bargain Prices

$179.00 4-Pc. Bedroom Suites **$95**

An exquisite ultra-modern period reproduction in fine walnut. Large Dresser, spacious Chifferette, big Vanity, and good looking full size Bed.

SPECIAL 69c Window SHADES **42c**

SPECIAL $1.50 Congoleum Rugs **79c**

SPECIAL $18 CEDAR CHESTS **$8.95**

SPECIAL $2 SMOKE STANDS **98c**

$27.50 DAYBEDS

Heavy steel fabric spring. Cretonne covered mattresses **$14.95**

$12.00 9x12 Ft. Texoleum Rugs
$5.95

$10.50 Table Lamps **$5.95**

Artistically decorated large size pottery vases with double pull chain sockets. Complete with silk shades in all the new color combinations. Shop Early.

STORE OPEN TONITE AND TOMORROW NITE

DESPATHY'S

MOOSUP, CONN.

DANIELSON

BROOKLYN MAN IS AWARDED $1,000 DAMAGES

(Special to The Bulletin)

DANIELSON, Oct. 18—A verdict for the plaintiff to recover $1,000 has been handed down by Judge Edward Yeomans in the case of David Meyer of Brooklyn vs. The Globe and Rutgers Fire Insurance company. Meyer was proprietor of a store in a building that was destroyed by fire in Brooklyn last December. The insurance company held up payment of Meyer's claim for a loss on the ground that he was not the owner of the property, so Meyer brought suit to recover and the case was tried in the superior court at Putnam Tuesday of this week. Attorney Harry E. Back of Danielson representing Mr. Meyer.

In his memorandum of decision Judge Yeomans says: "The sole ownership of the plaintiff is sufficiently established by his exclusive possession and by his testimony and that of his wife that he purchased from his brother.

The defendant claims the recording of the bill of sale to his brother three days after the sale to the plaintiff is evidence of ownership in the brother. The date of the instrument is in accordance with the testimony of the plaintiff, and the recording was not at all necessary. The brother may have done this to protect the plaintiff from any possible claim of former owners.

The testimony as to the value of the goods destroyed is not very satisfactory, but it is not contradicted that a stock of goods containing many different articles was destroyed. Even admitting that the number of articles was doubtful, it is hard to conceive so varied a stock being less than $800 in value. The fixtures were undoubtedly worth more than $200.

Judgment may be entered for the plaintiff to recover $1,000, with interest thereon from April 1, 1928."

PORTRAIT OF PRUDENCE CRANDALL FOR LIBRARY

(Special to The Bulletin)

DANIELSON, Oct. 18—There will be hanging in the public library Friday of this week and for some time thereafter some likenesses of Prudence Crandall, whose name and activities in the interest of education are imperishably associated with the history of the town of Canterbury.

That pictures of Prudence Crandall are extremely rare was demonstrated when members of the Killingly Woman's club sought for one recently, that she might be properly represented in The Portraits of Connecticut Woman program that the club for its meeting in the vestry of the Westfield Congregational church yesterday afternoon Members of the club, at this meeting, represented various famed women of Connecticut in the manner of costume of the days in which they lived.

In seeking for pictures it was found that Judge John E. Prior of Moosup was the possessor of two. One of these was a painting done by Frank Alexander, who was born in what is now known as the Phillips place at Alexander's lake, and the other a photographic enlargement of a photograph, showing Miss Crandall in the advanced years of her life. These pictures served to show how Miss Crandall appeared, and now they are to be made available, through the courtesy of Judge Prior, for public view at the library.

Mrs. Ellen Kennedy, 28, died today at Unqua-on-the-Thames, and the body was removed to her home in Moosup in charge of Undertaker L. E. Kennedy. Mrs. Kennedy was the wife of Ellis Kennedy, who is a patient at the Norwich sanitarium. Mrs. Kennedy was the daughter of Mr. and Mrs. Richard Conklin of Moosup. She leaves her husband, a son, Leonard and her parents.

Eighteen physicians, representative of various sections of the country, met at the Park inn here at noon today in their 135th semi-annual meeting. Following a dinner, there was a business meeting and a scienitfic program The scientific papers presented were by Dr. Winfred Ney of New York, his subject being The Scientific Determination of Increased Intercranial Pressure and by Dr. Joseph A. LaPalme of North Grosvenordale, whose topic was Ether Analgesia in Obstetrics. Dr. Francis Downing of Moosup, president of the society, presided at the meeting.

All through this section game wardens have been posting notices requesting sportsmen to refrain from shooting partridge during the present open season. That this request of the state board of fisheries and game is being heeded by the great majority of sportsmen seems a fact. Game officials say that very few partridges are known to have been taken to date this season.

Saturday of this week brings the beginning of the open season on woodcock. This species of game bird is expected to be present in northeastern Connecticut when colder weather sets in than at present, though some of them are already about.

There were indications today that Friday evening's special town meeting will draw a very considerable attendance. This meeting is to pass upon a petition of citizens who request that an appropriation of $2,000 be made to meet the expense of auditing the town's books by expert accountants. Why this audit is desired likely will be explained to the meeting in detail, though spokesmen for the petitioners say their only motive in seeking such an audit is the business one that such a checkup should be made from time to time for the best interests of the town. No such audit has been made for many years, they point out, and contend that it would be worth all that it might cost.

Up to this afternoon nothing had been said as to how many years back such an audit would include, and this point is important in determining what the final cost would be. On the grounds of economy, there are voters who will oppose the appropriation, it was said today, as other such special appropriations have been opposed in Killingly for the past two or three years. The difference of opinion among the voters as to whether or not the audit should be made promises to make the special meeting an interesting one.

It was recalled today that the Attawaugan hotel, destined it now appears to be torn down within the next few months, was erected in 1856. At the time it was regarded as a very pretentious house and became the center of much of the community life of those years just prior to the Civil war. W. S. Brown, the present owner, was engaged today in conference with prospective buyers of some of the hotel equipment.

Venturing onto other people's land for the purpose of garnering nuts or fruits is not as safe a proposition as it might seem. Two Danielson boys have been presented in the town court and fined $2 each, with costs, a total of $9.52 in each case, for taking nuts from trees on land near Westfield avenue, without permission of the owner.

George Gendron has been spending a few days in Boston attending the National Laundrymen's association convention.—

Howard Withey is engaged in making a personal tax enrollment in Danielson.

Assessors meet Saturday, 9 to 4, town hall building.—adv.

This afternoon the temperature ran up to 80 degrees in Danielson, maintaining the unusual record of the week.

Danielson people were included in tonight's audience at the Community house in South Killingly where a musical program was presented by Harold Ainsworth, clarinetist, W. W. Reimer, vocal soloist, and Edward H. Bacon, all of Danielson.

Today County Commissioners Urgele LaFrance of Central Village, Arthur Keith of Putnam and Herbert Johnson of Woodstock and County Treasurer Clifford H. Starkweather were at the county jail in Brooklyn making ready their annual reports, which will be made public after auditing.

It is anticipated that new members will be received into the Westfield Congregational church on Sunday, Nov. 4, when there is to be a communion service.

Hiram W. Burton, who is ill, is at a Hartford hospital for observation for ten days.

Mrs. Michael Comiskey and Miss Nellie Sullivan of Hartford are visiting with Mr. and Mrs. L. E. Kennedy.

Election night radio parties are already in process of organization, and would seem as though the returns will be available for about anyone interested in listening to them.

The Week Day school of the Danielson Federation of Churches is following this schedule: Beginners at the Westfield Congregational church, Saturdays, 9 to 11 a. m.; grade 1, at the same church Mondays at 3.45, Grade 2, same church, Saturday 9 to 11, Grade 3, Baptist church, Thursday at 3.45, Grade 4, Westfield church, Thursdays at 3.45.

Mrs. W. H. Judson remains ill and under the care of a physician.

LEDYARD

PRINCIPAL H. A. TIRRELL IS TO ADDRESS GRANGE

Henry A. Tirrell, principal of Norwich Free Academy will deliver an address before Ledyard Grange at its meeting this (Friday) evening.

Members of the North Stonington C. E. union will make a visit to the Ledyard Union Sunday evening. The program will be in charge of the North Stonington union.

Mr. and Mrs. Carl Holdridge and Rev. G. F. Goodenough of Jewett City motored to Plymouth, Mass., Saturday and were guests of Miss Dorothy Goodenough, returning home Sunday evening.

Harry Williams was the leader of the C. E. meeting held in the church Sunday evening.

Miss Louise Clark of Willimantic Normal school was with her parents Mr. and Mrs. Joseph A. Clark over the week end and Sunday.

"Stand still and see the wonderful works of nature," was the subject discoursed by Nelson Schlegal, in the Congregational church Sunday morning.

Mrs. Lusie Lillie of Hartford has been the guest of Mrs. Isaac G. Geer.

The young people are planning a masquerade Halloween social at the church.

Mr. and Mrs. W. R. Smith of Thomaston were guests Monday and Tuesday of Mr. and Mrs. L. E. Holdridge.

Mr. and Mrs. Smith motored here from Bridgeport where they have been visiting for a few days. From here they motored to Boston where, they will stay two weeks before returning to their home in Thomaston.

George Geer of New York, David Geer of New Haven and Miss Marian Geer, of Connecticut college, were with their mother, Mrs. C. D. Geer, Sunday.

Next Sunday five members of the Sterling Co. of New Haven of which David Geer, formerly of this town is treasurer will be the guests of Mr. Geer's mother, Mrs. C. D. Geer.

UNION

Supervisor Martin B. Robertson has called a meeting of the teachers and pupils of Union schools to be held at the town hall on Tuesday evening, Oct. 23, at 7 o'clock. He expects to have the drawing supervisor, Mrs. Hanley demonstrate her method of teaching drawing and painting; the school nurse, Miss Miel, to talk on her method of work for the school children, and the music supervisor Miss Beckwith, lead the pupils in singing. All parents and friends and the general public have been invited to come and enjoy the program.

The following nominations were made at the republican caucus: For representatives to the general assembly, L. Morgan Reed and Paul Risner; justices of the peace, John Buckley, Raymond C. Barrows and Paul Risner.

The democratic nominations are: Representatives to the general assembly Edwin Heck and Olin Willis; justices of the peace, Harvey M. Lawson, Samuel L. Heck and Albert W. Heck.

Mrs. Ida Heck, who had been doing excellent work in the Red school, has resigned to teach in a school in Southbridge, Mass. Mrs. Heck closed her labors here last Thursday, Oct. 11, and Miss Helen Carlson of Holden, Mass., took her place Monday of this week so there was no loss of time for the school. Miss Carlson is a graduate of Worcester Normal school.

Mrs. Lottie Baker, who was moved to Southbridge, Mass., a short time ago, is reported to be gaining in strength slowly.

Ethelbert Webster of Enfield, Mass., has been spending a few days with his parents, Mr. and Mrs. George Webster, in the East district.

The Home Economics club is to hold their first meeting of the season in the town hall, Tuesday, October 23, starting at 11 a. m. There will be a covered-dish dinner at noon. The L. B. A. members plan to hold a brief meeting directly after dinner. Then Mrs. Dakin, state nutrition specialist will speak on Serving the Community Supper.

PUTNAM

LAPOINTE UNABLE TO RAISE $2000 FOR BOND

(Special to The Bulletin)

PUTNAM, Oct. 18—Victor Lapointe, of Smith street, Putnam, was held at Brooklyn jail last evening after he failed to raise the prescribed amount of $2000 bonds set for his release by Justice Percy P. Tourtellotte of North Grosverndale. Lapointe, until today, had not raised the money and was still being held at the jail.

He was arrested by State Trooper Scranton of the Danielson state police barracks Wednesday afternoon and was arraigned before Justice Tourtellotte, Wednesday evening. He pleaded guilty to the charge of operating under the influence of liquors, and because of his week old police record was bound over to superior court.

It was said in police circles today that Lapointe may possibly be brought to court on a bench warrant when superior court, civil session, convenes at Willimantic (Friday) morning.

A number of the teachers of Putnam high school and faculty members of the Israel Putnam school held a "dog roast" at the new state park at Priest Island, Wednesday afternoon. The outing was more successful that the business man's outing of a week or so ago, which was adjudged by a Putnam periodical as a "fizzle." During the afternoon the teachers spent their leisure hours in games and a trip about the large tract of land recently converted to a state park.

Plans are now being made in the schools of the city for the observance of American Education week, which officially opens on November 5 and continues until Nov 11. The week is set aside by the American Legion, American Educational association and by other educational organizations devoted to the interests of the American youth. There will be "Health Day" in which health will be the principal subject of the day and need for better conditions in the schools and home will be impressed upon the children by the teaching staffs. "Home and Schools Day" will be the second of the seven to be observed. "Know Your School Day" will be celebrated on Wednesday, with Thursday being set aside as "School Opportunity Day." Friday will be "Citizenship Day," and Saturday will be "Community Day." Each day will have a special programme relating to its meaning.

The sabbath day will be the greatest of the year, Nov. 11th. Memorial services will be held in all the churches of the city, with the formal celebration of the day under the combined efforts of all committees from various orders on Monday November 12.

A meeting of the Armistice day committee, in charge of the programme for the observance of Armistice day was held last evening at the chamber of commerce rooms. The large attendance indicated the vast amount of enthusiasm centered in the observance of the day this year. Reports from chairmen of the various committees were read and accepted. It was stated that a military ball will be held on that evening, although final arrangements have not been completed yet.

Two post cards, carried across the ocean in 110 hours from Germany on the giant airship "Graf Zeppelin" were delivered in Webster it has been learned here. The cards of ordinary size were addressed to two Webster residents with German relatives on the other side of the ocean were placed aboard the big ship when it took off from its home post in Friedrichshafen and were delivered Wednesday in Webster. The cost of postage amounted to $1.00 for the two cards.

The giant iron horse a "3500" of the New Haven railroad was seen passing through the city today and attracted widespread of interest from those who were near the station platform. The large engine nearly 100 feet over all and almost twice the size of the common locomotives seen daily here, hauled a 110-car train over the main line to Pomfret with no exertion whatsoever. It will be remembered that the smaller engines of a decade ago needed an extra "horse" in the rear to aid in pushing over the steep grade on the way.

According to a statement issued today, Union Block, Putnam's tallest building and having the largest roof of any block in the city is to bear the word "Putnam" on its roof, which is intended to be a guide to aviators passing over the city. The word Putnam will be readable at a height of 1000 feet.

This is Putnam's first step towards aviation. A few months ago it was thought that the armory on Harris street would be the logical building to guide the birdmen, but the owners of the Union Block company are to bear the expense themselves, which will be a saving to the chamber of commerce and the common council.

In several instances Putnam has been the place where a number of air mail pilots have been misguided because of the absence of any means of guidance on the ground. The action of the Union Block company will tend to remedy this if the plan goes through.

The textile workers circles in this community were somewhat startled today when news of a five per cent wage cut in the cotton mills of Connecticut will be effective on Monday. The reduction of wages in the cotton mills will not materially effect Putnam, since there are no cotton plants in operation here, but many employees living in Putnam and working in the Grosverndale company in North Grosverndale will be victims of the five per cent wage reduction. Also, many other mills in the Quinebaug valley, will be working on the five per cent cut on Monday, since notices of such have been posted.

In North Grosverndale and Grosverndale where the Grosverndale company operates its large plants nearly 1500 men and women are employed. This mill has successfully continued in operation while many of the other cotton mills throughout the state have suffered from the southern competition have been forced to run on slack time.

Political kettles were at boiling points today and continued to give off scores of political dope on the campaigns of both parties. Party lieutenants in both the republican and democratic camps have taken the field and were busy today in securing vote promises that will aid their ticket on Nov. 6th. The democrats are to continue to hold party rallies during the few remaining weeks of the campaign, while the republicans, after the passing of several valuable weeks, have decided to resort to the rally and have announced a public rally to be held at the Victory theatre on Oct. 22, at which Senator Hiram Bingham will be the principal speaker.

Mrs. E. L. Beebe and Mrs. Iver S. Nelson were in Boston Wednesday on a business trip.

FRANKLIN

At a recent meeting of Franklin Thimble Wearers it was decided to have Achievement night, No. 2 A masquerade dance is planned for Oct. 19.

Mr. and Mrs. Arthur E. Swift and daughter, Catharine, and Miss Viola Atkins, of Providence, R. I., were recent callers at Sunnyton.

Miss Mildred E. Manning of Hartford spent the week-end at her home here.

Mrs. Arthur J. Bryant and daughter, Priscilla, and Miss Saidee B. Matteson of Pawtucket, R. I., have been spending several days with Mr. and Mrs. C. H. Robinson.

Mr. and Mrs. Charles Guild, Mr. and Mrs Oscar Long and Dora Swift, of New London, were guests of Mrs. Fred Swift, of Sunnyton recently.

Mrs. Fred Swift was a recent guest of Mrs. Daniel S Clarke on Windham road. Miss Lucy E. Hyde and Mrs. Swift were in Norwich attending the funeral of S. J. Conant.

Frederick Johnson and Miss Hazel B. Swift were in Norwich Wednesday.

NOANK

WILD GEESE DAZED BY FOG LEAVE FLOCK AT LONG POINT

A large flock of geese were bending their wings toward the west, Wednesday morning. The fog was thick and the geese were flying low and lost their way. When they went past the Baptist church they were only about 20 feet over the roof and swung around toward Groton Long Point, where six of them fell out and landed on the water, while the rest kept on going trying to make the south. What is it a sign of, when the geese start for the warm country so early in the year? Does it mean that it is time to put away the lawn mower and get out the snow shovel? Several workmen were watching the geese swimming around at the Point, say they came right in on shore, not afraid, but all tired out from flying in the fog so long. They were Canada geese, someone said.

Mr. and Mrs. Todd and daughter, Rachael, of North Woodstock, Conn., are spending a few weeks at Mrs. Martha Smith's residence on Pearl street.

Eddie Mahoney has resigned as truck driver for the Tourjee company.

Modern Dances Demonstrated

Corona hall on Smith court was crowded, where 250 dance fans gathered for the music of the Russo orchestra of New London, who were in their new uniforms of orange and black, with caps to match. A moonlight dance was a novelty, where a fast fox trot was played and 50 couples were dancing as the full moon was shining on them. Floor Manager Roy Abate told everyone that during intermission a surprise was waiting. At 10:30 o'clock, presto! the leader said that Jack Peters of Essex, ten years old, would do a few new steps; he learned from a dance instruction book and kept on trying till he got them down pat. The orchestra played some fast music as he did the Harvard Hop in the new way, light as a feather on his feet, keeping up with the orchestra. He received a real ovation from the crowd. Next came the Charleston—skating around the hall like a hockey player chasing the puk, and he was called out three times doing the Black Bottom dance in the slow motion way; it proved the best exhibition of dancing seen in the fishing village since the old Brook street dance hall was running, 40 years ago.

M. Modo of Woodstock, Conn., has spent a few days with Mr. and Mrs. Todd.

Mr. Potter of East Woodstock is having a large cottage built at Groton Long Point. The three men at work claim it will take four weeks to finish the cottage. If those men can do it in that time it will break a record at the Point. The local carpenters are watching to see it done, and it will be a record for a cottage, going up so quickly.

At the Methodist church, Wednesday, a chicken pie supper was served by the Silver Link society of the church. Over 110 attended, many coming from out of town. One man from West Mystic said he had traveled around to different church suppers for the past ten years, but this was the best one he has ever had, for they cannot beat the Noank women at putting out chicken pies. The sum of $38 was cleared by the supper.

William Frazer spent Wednesday in Hartford.

Mr. and Mrs. E. Clemens of Putnam were recent callers in the village.

Walter Welles has resigned as night weaver at the Rossie mill in Mystic.

Alden Brocky has returned from a brief visit at Atlantic Beach.

Motorists "Tag" Themselves

PITTSBURGH (AP)—A ruse to "fool" traffic police has been worked here successfully for some time, but the police are on to it now. Motorists who had received "tags" for parking violations saved them and stuck them on their cars when they parked to make the patrolmen think they already had been tagged.

JUST A FEW WORDS ABOUT THE
CHAMBERLIN METAL WEATHER STRIP CO.
My five hundred customers in Norwich and nine hundred more in New London and the rest of the county are saying the rest. Two reasons why you should buy
CHAMBERLIN WEATHER STRIPS.
First—All of our mechanics are experienced men.
Second—You are not dealing with a lessee and you are not dealing with J. H. Shea, only as a salesman, but you are dealing with THE CHAMBERLIN WEATHER STRIP CO., with a guarantee for the life of your building and backed by a million dollar company.
FOR ESTIMATES CALL
J. H. SHEA, 17 Viets Street, New London
PHONE 6345
Representing Chamberlin Weather Strips and Screens

THE FOLLOWING IS A LIST OF ACCOUNTS TRANSFERRED FROM THE WINDHAM COUNTY SAVINGS BANK TO

THE

Brooklyn Savings Bank

for which no claim has been made. Any information in regard to these accounts will be gladly received by The Brooklyn Savings Bank, Danielson, Conn.:

William P. Babcock
Mrs. Frances C. Shibley
Albert F. Mason
Alice G. Hutchins
Harriet P. Hutchins, Trustee
Harris S. Durkee
Lucia L. Caron
Cadets of Honor and Temperance
Charles Bishop
Rachel Frink Warren
Charles Fremont
Willis D. Kennedy
Ann Durfee
Frank Claud Shipps
Annie M. Card
Joseph & Adelaide Boulais
Annie M. Tatro
Emelia Gadd Green
Celinda M. Angell
William Welch, Jr.
Arthur W. Chandler
Jane Rooney
Mrs. Susannah Woodcock
M. Harold Ballou
Lewis Palmer Sheldon
Mrs. Mabel Barber
Ella B. Andrews
Harry Spencer
Lester Henry
Karl Raymond Brown
Grace G. Brown, Trustee.

BEIT BROS.' MARKET
FREE DELIVERY Phones 3061-3062 "ON THE SQUARE"

Lower Again—The Wholesale prices on meats have fluctuated again this week and we have made some mighty good buys for you. Come in and test the buying power of your dollar at this Pure Food Market.

Friday and Saturday Money - Savers!

Pork

Eastern Cut Fresh Little Pig Pork, to roast, lb .. 23c
Lean Fresh Shoulders lb 23c
Sugar Cured Smoked Shoulders lb 21c
Freshly Cut Pork Chops lb 27c
Sugar Cured Bacon, by the strip, lb 28c
Sliced Bacon, lb 33c
Fresh Native Hams, whole or half, lb 28c
Handy's Sugar Cured Hams, mild and sweet lb 29c
Home-made Sausage Meat lb 30c
Fresh Sliced Liver 2 lbs 35c

Beef

Cut from the finest U. S. Inspected Heavy Western Steers
Prime Chuck Roasts lb . 22c
Fancy Boneless Pot Roasts Beef lb 32c
Sugar Cured Boneless Corned Beef lb 17c
Best Shoulder Steak lb 32c
Sirloin lb 40c
Round lb 38c

Best Creamery Tub Butter finest on the market lb 48c
Print Butter, in quarters, 2 lbs $1.05

Fowl

Fancy Native Fowl, a whole bird 87c
Native Roasting Chickens lb 47c
Fancy Broilers — Turkeys

Lamb

Legs of Genuine Spring Lamb lb 34c
Fancy Shoulder Lamb Chops lb 35c
Duck Roasts, Meaty Fores

Choice Cuts Milk-fed Native Veal lb 25c, 30c

Finest Bread Flour, 5 lb bag 25c
Confectioner's Sugar 2 lbs 17c
Pure Bulk Cocoa 2 lbs . 18c
Extra Fine Granulated Sugar 10 lbs 55c
Fancy New Walnut Halves lb 59c
Choice New Pack California Pears, 2 lge cans 49c

Sweet, Thin-skin Florida Oranges, finest of the season, dozen 59c
Florida Grapefruit 3 for 25c
Calif Pomegranites 3 for 25c
Concord Table Grapes bas 25c
Fresh Selected Eggs doz 45c

Vegetables

Native Hothouse Radishes 3 bch 10c
Crisp Green Peppers doz 15c
Extra Large Jumbo Stalks Celery 2 for 25c
Calif Iceberg Lettuce, large solid heads 10c
Calif Green Peas 2 qts 29c
Fancy Green Stringless Refugee Beans qt 19c
Fresh Native Cauliflower 2 lbs 25c
Brussel's Sprouts 2 bas . 39c
Firm Ripe Tomatoes, finest of the season, 2 lbs . 25c
Native Carrots 4 bch ... 25c
Hubbard Squash lb 4c
Best Native Green Mountain Potatoes peck 25c
Idaho Baking Potatoes 6 lbs 25c

Fine Concord Grapes 12 qt bas 75c
Best Cape Cod Cranberries 2 qts 35c
Fancy MacIntosh Apples all hand picked 3 lbs ... 25c
Baldwin Apples 10 lbs .. 25c
R. I. Greening Apples 5 lbs 25c
Extra Fancy Mushrooms lb 59c

THE WORLD HAS A NEW AND FINER MOTOR CAR

"400" Special Six Sedan
$1345
f. o. b. factory

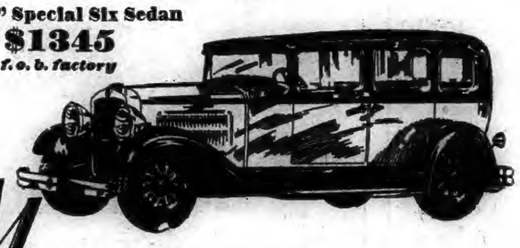

Motor Cars of the Future will be low, slender, graceful, like the NASH "400" today

NASH has achieved tomorrow's motor car vogue in the Nash "400," today.

Every line and contour of the new Salon Body style suggests the fleet, clean-cut profile of the thoroughbred. The "400" models are big, roomy cars, but without excess bulk, smart cars without exaggeration. They're low, slender, and graceful.

You only need to compare the appearance of the "400" to that of the other new cars of the year, to know definitely that you would rather have the Nash. You only need to drive the "400"—to steer it, park it—to know that here is exactly the kind of a car you've always wanted to own. Its new Twin Ignition performance and ease-of-handling are easily the year's most important additions to the pleasure-of-motoring.

We'll give you the key to any model you care to drive. Then, we'll leave it to you!

9 Sedans from $885 to $1990, f. o. b. factory
8 Coupes, Cabriolets, Victorias from $885 to $1775, f. o. b. factory

NASH "400"
Leads the World in Motor Car Value

IMPORTANT FEATURES—NO OTHER CAR HAS THEM ALL

Twin-Ignition motor
12 Aircraft-type spark plugs
High compression
Houdaille and Lovejoy shock absorbers (exclusive Nash mounting)
Salon Bodies
Aluminum alloy pistons (Inner Struts)
New double drop frame
Torsional vibration damper
World's easiest steering
7-bearing crankshaft (hollow crank pins)
Bijur centralized chassis lubrication
Electric clocks
Exterior metalware chrome plated over nickel
Short turning radius
Longer wheelbases
One-piece Salon fenders
Clear vision front pillar posts
Nash Special Design front and rear bumpers

RING BROTHERS
21 Chestnut Street Telephone 1290

MEN'S SHIRT SALE!

Special for Friday and Saturday, October 19th and 20th

50 Dozen Broadcloth Shirts

$1.50 and $2.00 Value.

TO GO AT

$1.00

COME EARLY AND TAKE YOUR CHOICE!

Diamond's Shoe Store
"ON THE SQUARE"

MYSTIC

LUNCHEON SET PRESENTED W. R. C. INSPECTING OFFICER

When Williams Woman's Relief corps, had its annual inspection meeting Tuesday evening and Mrs. Annie Maynard of New London was inspecting, two candidates were initiated, and the officers doing the work were commended by Mrs. Maynard. There were brief addresses by Past Presidents Ella Tew and Ida Jennings of Perkins corps of New London. Mrs. Samuel Higbee, in behalf of the local corps, presented a linen luncheon set to Mrs. Maynard. Mrs. Elery Burdick gave two readings, which were heartily applauded.

Helen Starkey chapter, St. Mark's church, held a meeting Thursday afternoon with Mrs. George D. Johnson.

Stonington lodge, No. 26, I. O. O. F., met in Odd Fellows hall, Wednesday evening. The initiatory degree was conferred on a class.

Burial of Mrs. Izabelle Guyer

The body of Mrs. Izabelle Guyer, 79, was brought from Plymouth, Mass., Wednesday for burial in Elm Grove cemetery at 1 p. m.

Chester Morrow, Saunders Doyle, John F. Meyers attended the Grand Encampment of Odd Fellows at Danbury this week.

Samuel Tanney of New London was in town Wednesday.

Mrs. Jennie J. Taber is visiting relatives in Lowell, Mass.

Charity chapter, O. E. S. Sewing society met Thursday afternoon with Mrs. Ettabelle Griswold.

Ground was broken Thursday for a cellar for the new house for Otto Grossman, on Noank road.

Mr. and Mrs. Peter Flynn and daughter Miss Minnie Flynn have returned from a motor trip to Rochester, where they visited relatives, and later motored through nearby places.

Plan for Inspection

Phoebe Packer Rathbun Tent, Daughters of Union Veterans of Civil war, met in G. A. R. hall, Wednesday evening. Plans were discussed for the inspection in November. Fred Williams and Arthur Rathbun, Sons of Veterans, were guests. Refreshments were served.

A large granite monument was set Wednesday in Elm Grove cemetery for S Edwin Beebe, on the family plot.

Mrs. Sarah Darrow has returned to New London, after spending a week with Mrs. William L. Main.

Miss Antoinette Burdick, R. N., and Mrs. Emily B. Olmes were in New London, Thursday.

Mrs. Horace N. Wheeler and her daughter-in-law, Mrs. John G. Wheeler of 10 Latham street, are soon to move to Boston, to live. Reynolds Wheeler, son of the latter, is now in business there, and the move is made to unite the family. The many friends of both regret their leaving. Mrs. John G. Wheeler has been employed in Clarence T. Noyes' store, until recently when she resigned.

The condition of Herbert Sherburne, at Lawrence Memorial hospital, does not improve. His grandmother, Mrs. Alice Sherburne visited him Thursday.

Mrs. L. P. Allyn is confined to her home by illness.

Charity and Relief lodge, No. 72, F. and A. M., held a meeting in Masonic Temple Wednesday evening. The Master Mason degree was conferred.

ROCKVILLE, R. I.

While working on the state road Friday Josiah Palmer was burned seriously on the face, arms and body by a hot substance used to fill cracks in the roadbed.

Mr. and Mrs. Clarence Irish and daughter, Miss Cora Irish, of Providence, were guests of Mr. and Mrs. Carlton Irish.

Mrs. Annie R. Kenyon attended the birthday dinner of her mother, Mrs. Mary F. Barber Wednesday, Oct. 10, at her home at Woody Hill. Mrs. Mary Bliven of Providence and Mr. and Mrs. Orlando Smith of Westerly were also present and Miss Ella Barber, who resides at home with her mother.

Mr. and Mrs. Howard Woodmansee, of this place, and Mr. and Mrs. Kenneth Barber, of Stonington, took a motor trip Saturday to Massachusetts, to visit their aunt, returning home Sunday night.

Mr. and Mrs. Aubrey C. Lewis and daughter Frances, of Hopedale, Mass., called at the Kenyon farm, Sunday afternoon.

George H. Maxson of Quonochontaug is the guest of J. Palmer Greene.

Several from here attended the Washington county C. E. rally at Hopkinton, Saturday evening.

STONINGTON

YOUTH WHEN DISCHARGED BEATS UP OVERSEER

In the Stonington town court before Judge William A. Wilcox Wednesday morning Angelo Cofoni, age 18, of 56 Oak street, was charged with assault and breach of the peace. Cofoni was discharged by Overseer Panciera of the shearing room of the American Velvet Co., Tuesday evening with the result that he beat up Panciera, fracturing his nose, blackening his eye and severely cutting him about the face and head. Dr. James H. Weeks was appointed the youth's guardian. A plea of not guilty was entered. Prosecuting Attorney George R. McKenna asked the court to adjourn the case until Saturday morning at 9 o'clock owing to the fact that the accused told the court that he had not told his parents of the affair. Cofoni was paroled in custody of Patrolman Ostman after furnishing bond of $70 cash for his appearance.

The assembly of Stonington high school Thursday morning was given over to talks on the good qualities of Alfred E. Smith and Herbert Hoover, candidates for the presidency of the United States. A straw vote will be taken at an early date.

The weekly meeting of the Stonington council No. 55, Jr. O. U. A. M., will be held this (Friday) evening.

The semi-annual installation of Nina circle, Daughters of Isabelle will be held on Sunday, Nov. 4, in the K. of C. home. The October meeting of the Stonington Savings and Loan association was held in the council room in Borough hall Thursday.

Stonington Grange No. 168, P. of H., plans to meet this (Friday) evening in the Road church parish house.

Joseph F. Joseph has returned from a business trip to City Island and New York.

Mrs. Ruth Perkins and daughter Mary of Kennebunkport, Me., are guests of Mr. and Mrs. Stanley H. Pierce.

Mr. and Mrs. John Wayland have closed their summer home here and returned to New York Wednesday.

Calvary church Fellowship met in the chapel Wednesday evening.

Always Dead Tired?

How sad! Sallow complexion, coated tongue, poor appetite, bad breath, pimply skin and always tired. What's wrong? You are poisoned. The bowels are clogged and liver inactive. Take this famous prescription used constantly in place of calomel by men and women for 20 years—Dr. Edwards' Olive Tablets. They are harmless yet very effective. A compound of vegetable ingredients and olive oil. They act easily upon the bowels, free the system of poison caused by faulty elimination and tone up liver.

Be beautiful. Have rosy cheeks, clear eyes and youthful energy that make a success of life. Take Dr. Edwards' Olive Tablets, nightly. Know them by their olive color. 15c, 30c and 60c.

NOTICE!

Commencing Friday Morning

The Year's Greatest Selling Event!

Alexander Shoe Store's

REMOVAL SALE

MUST VACATE

Therefore we find it necessary to make a tremendous reduction on our entire new Fall stock of

FOOTWEAR

for Men, Women and Children

Come this morning, prepared to get by far the greatest bargains you have ever seen.

SEE OUR WINDOWS FOR THE BIGGEST SHOE BARGAINS EVER OFFERED!

Alexander's for Values

138 Main Street

Crowds of Thrifty Home Makers Have Benefited By It

JOIN THEM AND PROFIT BY THE

PLAUT-CADDEN'S DRIVE FOR NEW CUSTOMERS

20 to 50% Reductions

We Are Offering On Our Entire Stock Of FINE FURNITURE, HOME FURNISHINGS, PIANOS AND ALL MUSICAL MDSE.

OF INTEREST TO Every Home Lover IN EASTERN CONNECTICUT

Take Advantage Of These Extraordinary Money-Saving Opportunities Today and Tomorrow.

Rugs

25% to 40% OFF

The Finest Makes—Including **Whittall's**

In All Sizes and in a Tremendous Assortment of Patterns and Colors.

Carpet Sweepers .. $1.19

Reg. $2.00 guaranteed efficient sweepers in choice of colors.

Book TABLES .. $2.85

Reg. $4.90 Mahogany Tables, as shown, 12-in. x 20-in. top

Dinner Sets

Regular $19.90 100-Piece Sets	$12.50
Regular $16.50 66-Piece Sets	$10.50
Regular $15.50 50-Piece Sets	$9.25
Regular $9.50 42-Piece Sets	$7.45
Regular $7.50 32-Piece Sets	$4.50

Gateleg Tables ... $14.90

Six-legged Mahogany Tables with 32x45-inch tops. Reg. $24.50.

Window Shades 59c

Reg. 75c Shadex Crackless Shades, in choice of colors, ready to hang.

A Few of The Many Big Values In Dining Room Suites

Including Berkey & Gay and Other Fine Makes

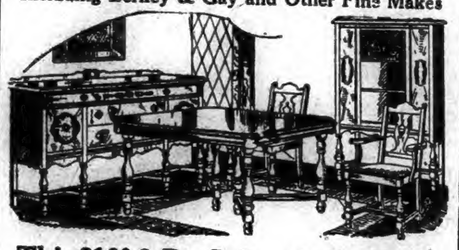

This $160 9-Pc. Suite $109

A handsome suite in a popular period design. Made of selected walnut veneers. Extension Table, Buffet, China Closet and 6 Genuine Leather Seat Chairs .....

$140 8-piece Walnut Dining Suites with Extension Table, Buffet and 6 Genuine Leather Seat Chairs $89

$175 9-piece Walnut Dining Suites with China Closet, Extension Table, Buffet and 6 Leather Seat Chairs $127

$210 9-piece Walnut Dining Suites with China Closet, Extension Table, Buffet and 6 Leather Seat Chairs $157

$400 9-piece Mahogany Dining Suites with China Closet, Extension Table, Buffet and 6 Leather Seat Chairs $195

Chairs and Rockers—All Styles

$18 Arm Rockers

Mahogany frames. Choice of styles with upholstered seats $11.50

$28 Leather Rockers

Wing style, as shown, with spring seat. Brown genuine leather $19.50

$35 Coxwell Chairs

Upholstered in jacquard Velour. Large and very comfortable $24.50

Scoop Seat Chairs

Reg. $27.50 Walnut frames with upholstered seats and backs $17.85

HOUSEWARES

WALL OR FLOOR MOPS..	59c
5-PIECE TIN CANISTER SETS	89c
SIX-PIECE NAPPIE SETS..	95c
FISH BOWLS AND STANDS..	95c
LISK ENAMEL ROASTERS	$1.00
FOLDING CARD TABLES	$1.15
FAMILY SIZE FOOD CHOPPERS	95c
GUARANTEED ELEC. IRONS.	$1.95
Guaranteed CARPET SWEEPERS...	$1.19
23-Piece CHINA TEA SETS	$4.90
ENAMELED BATH STOOLS..	95c
ELECTRIC WAFFLE IRONS	$5.90

HUNDREDS OF BEAUTIFUL

LAMPS

ALL GREATLY REDUCED — MANY AT

1/3 to 1/2 OFF

TABLE LAMPS	FLOOR LAMPS	BRIDGE LAMPS	BOUDOIR LAMPS
$12.50 Values In Drive at	Reg. $5 Values In Drive at	Reg. $8 Values In Drive at	$5.50 Values In Drive at
$6.95	$2.50	$3.90	$2.90

Exceptional Drive Values In BEDROOM SUITES

Berkey & Gay and Other Fine Makes Included

This $155 4-Pc. Suite $112

A very attractive design, handsomely finished. Comprises Large 3-Mirror Vanity, Dresser, Chest of Drawers and Full size Bow End Bed. Made of fine Walnut Veneers .....

$125 3-piece Walnut Bedroom Suite with full size Bow End Bed, Chest of Drawers and French Vanity $75

$195 7-piece Gray Enamel Juvenile Bedroom Set; Bed, Dresser, Night Table, Wardrobe, Costumer, Chair and Rocker $129

$295 4-piece Fine Walnut Bedroom Suite comprising full size Bed, 47-inch Dresser, 46-inch French Vanity and Lowboy $153

$230 4-piece Beautiful Birdseye Maple Bedroom Suite with full size Bed, Three-mirror Full Vanity and Chifferobe $165

Extraordinary Values In Living Room Suites

From The Best Manufacturers

$200 All Over Mohair Suite With Reverse Cushions $97.50

Three large beautifully upholstered pieces, as shown, of fine steel spring construction throughout. A value you cannot duplicate anywhere .....

$150 3-piece All Over Jacquard Velour Suites—Sofa, Club Chair and Fireside Chair with Reverse Cushions $85

$175 3-piece All Over Jacquard Velour Suites—Sofa, Club Chair and Wing Chair with Reverse Cushions $119

$225 3-piece Cut or Jacquard Velour Suites—Sofa, Club Chair and Wing Chair with Reverse Cushions $165

$300 3-piece All Over Mohair Suites Suites with Reversible Cushions, Large Sofa, Fireside Chair, Club Chair $215

FINE COTTON MATTRESSES

Full weight, very comfortable cotton mattresses with strong tick, roll edge and tufted. Very special Drive Value for only $5.94

METAL BEDS $6.90

Reg. $12.00 value. Continuous post, in brown finish, in all sizes.

$7.50 BED SPRINGS .. $4.85

Guaranteed Simmons rust and sag proof, link fabric springs.

1/3 Off — All Our Odd Bedroom Pieces

Dressers, Chifforettes, Chests, Dressing Tables, Chiffoniers, Chifforobes and Vanities

Good Used Talking Machines

Leading Makes In Excellent Condition. As Low As $35

All Musical Instruments

(Except Saxophones) During This Drive Offered At **25% DISCOUNT**

PIANOS

20 to 50% Off

$650 New Guaranteed 88-Note PLAYER-PIANOS	$389
$400 New Guaranteed Fine UPRIGHT PIANOS	$275
$900 Welte-Mignon Electric REPRODUCING PIANOS	$465
Exchanged Players ... $195 Exchanged Uprights ..	$65

WORLD'S FINEST MAKES

Mason & Hamlin, Ampico, Chickering, Wessermann, Crawford, Jewel, Fischer and Others

Entire Jewelry Stock

Including Diamonds, Watches, Silverware, Clocks, Leather Goods, Glassware, etc.

REDUCED 20% to 50%

The Plaut-Cadden Co.

135-143 Main St., Norwich. Est. 1872

Furniture—Everything For The Home and in Music. New London Store, 224-236 Bank St.

THINK THINGS THROUGH

(Written Specially for The Bulletin)

Perhaps some of you have heard the story of the rather pompous old Know-it-all who was very self-consciously strutting up and down the sidewalk before the group of idlers gathered on the store porch.

His forehead wrinkled, his eyebrows contracted, his back stooped and his hands clasped behind it, his lips twitching as if with the import of some tremendous message, he somehow suggested those pictures in the old histories of Napoleon striding up and down before his tent, planning the strategy of Lodi or Austerlitz.

"What's the matter with old Jonas?" asked a new-comer of the group. "What's it all about, anyhow?"

Nobody answered for a full minute. Then the village half-wit ambled forward, took the inquirer by the lapel and led him off one side to whisper in his ear: "S-sh, doan't disturb him; he thinks he's thinkin'."

"He thinks he's thinking."

Those four words constitute the complete mental history of tens of thousands of men who actually never thought a real thought in their lives, but have somehow managed to deceive themselves and others into the belief that they are "deep thinkers." They go through their lives with furrowed brows and affectedly meditative countenances, and have a way of looking at you when you say "Howd'ye" to them as if they were too intensely absorbed in the problems of the universe to be sure of what you mean or what you say.

They think they're thinking. Yet, 99 times out of 100, they don't even know what thinking means.

For thinking is about the hardest work to which a human being can set himself. It calls for all that he has in him, and takes out of him more than any other known task.

It may not lame his back nor callous his hands. But it strains his mental faculties to their limits; it whets his observation to a razor's edge; it calls into review all the stored-up memories of life; it sets his reason to turning the grindstone of experience; it stirs his ordinarily quiescent brains into a very stew of excitement.

Not every one is even capable of thinking. And, of those who are, not one in a hundred ever avails himself of his capacity.

Don't be too harsh with the culprit, be he infant, adolescent, or adult, who pleads "I didn't think." The chances are you don't think yourself,—at least not all the time nor even every day.

There's a handier and more deserving object for your rebuke and chastisement in the fellow who doesn't ever think, hasn't the ability to think, yet tries to fool you into the belief that he is thinking by an assumption of the thinker's outside manner.

The real thinker is never satisfied with anything less than thinking things through.

He isn't contented with taking a single step. He doesn't stop fishing when he's pulled in a single idea. He doesn't cackle and fly off the nest when his mind has laid one egg.

He can't stop till he has thought things through.

Ah, brethren and sisteren, it's that refusal or neglect to think things through which is responsible for more trouble in this muddled world than any other one mistake or fault.

By that phrase, "thinking things through", I mean just thinking them out to their logical results.

Nor can any of us seek to be excused from doing so on the ground that we don't understand the rules of logic. It may very well be that we don't know the forms set down in the text-books on logic; that we can't define a "major premise", or tell just what a "syllogism" is. But all of us who possess normal brains have an instinctive apprehension of the universal truth that effect always follows cause, and that there can be no effect without a cause. We don't need to go through college to know that winter succeeds summer, or that a cut blood-vessel will bleed, or that potato-rot follows potato-blight.

We know, without seeking the information in any book on logic, that pounding our own thumbs doesn't drive nails into boards. We don't need a professor to tell us that sowing dodder-seed is no way to get a clover crop. We know, without taking any formal course in logic, that election of spendthrifts to office means a waste of our taxes. We know that we can fall out of the apple-tree when the limb breaks faster than we can climb back on any ladder.

Oh, we know enough things worth thinking about to keep our think-factory busy and working over-time. And many of us,—a whole lot of us,—do occasionally set our think-machines at work on our own personal or social or political or religious problems. The trouble with 99 out of 100 is that, once we've started thinking, we don't think things through. We run up against obstacles, we get tired, we shut off steam when the job is barely begun; it's easier to roll over and take another nap than it is to go on with the task to what is as likely to prove a bitter as a sweet end.

Take politics, for illustration—Everybody is taking politics in daily doses, just now, anyway, so that's as good a subject as any other.—

Consider the presidential election, for just one thing. It is safe and sure to start off with the assumption that men's brains are so constituted that, on the same evidence, one man will favor a verdict of guilty and another a verdict of acquittal. But,—and here's the whole nub of the matter,—what's either verdict worth unless the one who renders it has heard all the evidence, weighed it without bias or prejudice, and thought the thing out to its logical, i. e., inevitable conclusion?

When a man starts to think things out, even in politics, he begins at the beginning and doesn't stop till he's reached the end. He isn't diverted by inherited prejudices, nor swayed by preconceived judgments, nor influenced by the opinions of others. He thinks things out for himself,—and he thinks them through. He doesn't vote democratic because his grandfather did, nor republican because his father did and he always has, thus far. He looks over the whole field, compares the records of both parties when in power, measures the experience, the mental capacity, the moral standing, the probable economy and efficiency of all candidates. He takes into account every likely and every imaginable emergency and bids his reason tell him which would be the safest to lead the country.

He goes much farther and covers a much wider territory than all this that I have set forth. He considers, not one or two outstanding features, but scores or minor tendencies. He digs deep and he peers high. In other words, he thinks the thing through.

And then he votes as his own self-drawn conclusions bid him, not as any "machine" or "organization" directs.

What is true of politics is just as true of every other phase of life. Farming included.

When T. B. Terry found himself loaded up with an 80-acre Ohio farm, which previous owners had abandoned as not worth paying taxes on, he didn't try to renew it by following their methods. Nor did he ask the jeering neighbors for advice. His own story, told in his autobiography, of the mental struggle he went through when he found what he was up against, is an inspiration to every discouraged farmer between the two oceans. He learned the history of the farm. He studied its soil foot by foot. He considered his possible markets. Day after day and week after week he spent in thinking his problem through. Big principles, trivial details, both were one to him. He overlooked nothing because it seemed unimportant. He thought out every line to its end,—till there was nothing more for his dragnet of inquiry to bring before his mind.

And, in less than 20 years, he had brought that worthless, barren, abandoned old segment of desert to such a state of fertile productivity as to gain the repeated award of first prize by the State Agricultural society for the best farm in Ohio.

He admits that this took some mighty hard manual labor. But he makes it equally clear that he never worked half as hard with his hands in effecting the result as he did with his brains in thinking things through before he touched plow-handle or hoe.

Now, most people are fundamentally honest. They want to do the right thing in the right way. And most people have brains enough.

At the same time, most people are too durned lazy to use the brains they have for the purposes for which brains were given, i. e., to think with,—not merely to think about things, but to think things through.

Even when they "think they're thinking," they really are not doing anything more than stirring up mental mud. They go round and round in fiddled circles, never getting anywhere except back to the old starting-point.

And yet the very men and women who never think anything through are apt to be the most "set" in their opinions, the stubbornest in their prejudices, the most bigoted in their partisanship or sectarianism.

In fact, this is so general that it is a fairly safe rule to set down that when you meet anyone who is cock-sure his opinions are immutably infallible, you may assume that he doesn't know how he got those so-called opinions nor where they came from.

If he had ever gone through the travail of thinking them out for himself, he would be the first to admit the possibility of flaws in them.

THE FARMER.

Autumn Magic.

It's a glorious day, with the sun overhead,
And the maples off yonder in cardinal red,
The elms spilling gold on the floor of the world,
And the sumach ablaze as the picture's unfurled.
Oh, poor little genus of those known as man,
Just work us such wonder as this, if you can.

It's a glorious day, with the magic of fall
Working its changes too swiftly for all;
Now the green turns to gold in the glint of the sun.
But not one of us knows how this marvel is done;
From the high hat of autumn gay ribbons are tossed,
And man merely calls it the work of the frost.

Here's a performance which dazzles the eye,
Here are illusions no Hindoo dare try.
Valley and hill-top and forest and field,
In garments of beauty are strangely revealed;
Oh, who can detect it, or who can explain,
Or who e'er can equal such legerdemain?

The world is a stage without curtain or wing.
Where autumn performs for the peasant and king;
No velvet-topped table he needs for his feat
As he scatters his silver and gold at our feet;
We see the scenes change in the glint of the sun,
But none of us knows how such wonders are done.

—GEMS.

MONTVILLE

The Ladies' Aid society of the Union Baptist church gave a farewell surprise party at the home of Mrs Charles Radley, Friday evening. Mrs. Radley, who is a member of the society, is leaving town and will take up her residence in New York state. She was presented a lovely handbag by the members of the society, the presentation speech being made by the president, Mrs. Percy Allen. Those present were: Mrs. Percy Allen, Mrs. Harriet Furber, Mrs. G. A. Sharpe and daughter, Beatrice, Mrs. Robert Page and daughter, Adelaide, Mrs. F. J. Hope, Mrs. Fred Ritchie, Mrs. Almira Watt, Mrs. Everett Chapman, Mrs. F. Edmund Rogers, Mrs. Capitola Burgess, Mrs. Ray Woodmansee, Mrs. Charles Radley and sons, Donald, Frederick and Robert and daughter, Margaret. The society will be entertained at the home of Mrs. Capitola Burgess of Maple avenue Thursday.

At the rectory of St. John's church Tuesday morning at 9 o'clock, Miss Anita DeFault of Oakdale, became the bride of James Rosenlund, also of Oakdale. Rev. James A. O'Meara performed the wedding ceremony. The bride was attired in a period dress of white crepe de chine. Following the ceremony a wedding breakfast was served at the home of the bride's parents, only the immediate relatives being present. After a wedding trip to Providence and Fall River the couple will reside in a newly furnished home at Neff Hill.

Mr and Mrs. Charles Roullard and Dennis Roullard of Hartford were the guests of Mr. and Mrs. Albert Bowe of Rockland avenue Sunday.

Mr and Mrs. Henry Pierce and family of Hurlburt Hill motored to Point Judith, R. I, Sunday.

Mr. and Mrs. Brown of Carthage, N. Y have returned to their home, after visiting at the home of Mr. Brown's sister, Mrs. Charles Radley of Main street.

EASTERN VOLUNTOWN

Lizzie Maynard spent the week end with her brother and sister and their families in Ekonk. Monday she went to Danielson and called on Mrs. Ingalls, a lady she once worked for.

Mrs. William Bitgood has two pink ramblers in bloom.

Mr. and Mrs. Floyd Barber of Jewett City spent Sunday evening with their grandparents, Mr. and Mrs. William Bitgood in Eastern Voluntown.

Your correspondent was sorry to hear that Myrtle, daughter of Mr. and Mrs. John Barber of Campbell's Mill had to go to the hospital. They have their sympathy and they hope she will come out all right and soon be at her home.

George Green picked a nice mess of greens from his garden and he took some down to Mrs. William Bitgood. She cooked them for dinner Sunday, Oct. 14, and they were O. K.

George Green was called to Plainfield Saturday to see his brother-in-law, Mr. Humes. He is very sick.

Horace Gardner of Rhode Island was a caller at the Pine Grove farm Monday.

Mr. Molly of Escoheag hill is taking apples to Mr. Bitgood's mill to have ground into cider.

Otis Remington and friend of Oneco visited Sunday in Jewett City with his uncle and aunt, Mr. and Mrs. Charles Barber.

Mr. and Mrs. Lee Remington and children were callers on Sterling hill Sunday at Mrs. George Kenyon's and Annie Bitgood's.

James Church visited with his sister Saturday and Sunday in Thorainton, R. I.

Mrs. William Bitgood has a bad finger. She cut it with a pail cover.

Mrs. William Ingham of Jewett City is visiting with Jefferson Barber in Eastern Voluntown.

Lloyd Congdon and Charles Barber were at William Bitgood's Tuesday evening for a truck load of wood.

Mrs. James Congdon is doing lots of canning and making sweet pickles. We will know where to go and get some goodies.

EKONK

(Sterling Hill)

Edward E. Freeman, with William Hill, of Moosup, left Monday morning for Stamford to attend the annual Baptist state convention.

Mr. and Mrs. Harold Burk, of Westerly, were at William Jarvis' home over the week end.

George Tanner is building a cow shed.

William Jarvis is in Providence for a few days and is building his brother a garage.

Mr. and Mrs. Emmet Ketchum of Greenport, Long Island, are spending a week with Mr. and Mrs. John Frink.

Mr. and Mrs. Floyd Young and Mr. and Mrs. Foster of Westerly were visitors at Byron P. Young's Sunday.

The meeting of Ekonk Grange was held in Grange hall Tuesday evening.

The Ladies' Aid society met Tuesday afternoon in the vestry and tied a comforter for Mrs. Adelbert Gallup.

Rev. E. E. Gates of Hartford occupied the pulpit on Sterling Hill Sunday and gave his hearers a fine address.

Mrs. Drake who has been caring for Mrs. William Carr returned Sunday to her home and Mrs. Emma Love has taken her place.

Raymond Young of the Dudley school in Massachusetts is home for a few days with his parents.

THE flavors of malt syrup and honey make these new corn flakes delicious beyond words. You'll want to eat them every day. Now when you want corn flakes, be sure to ask for *Post's* Corn Flakes. They are the better corn flakes—the malt syrup and honey-flavored kind!

Penny-A-Year Man

KANSAS CITY (AP)—A penny-a-year man is William Duncan. For stealing 10 cents in a hold-up he was sentenced to serve 10 years in prison.

Cable Traffic Increases

BERLIN (AP)—A stupendous increase in the cable traffic between Germany and the United States is recorded by the Association of German Engineers.

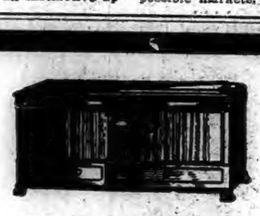

HEAR THE NEW

STROMBERG-CARLSON

All the glorious tone quality for which this famous line is celebrated with the compactness given by A. C. Tubes.

Don't Buy Experience
Buy a Radio Set!

It is expensive to buy a radio on the mere chance that it may be what you want. You can buy a radio that you know is all you can desire in radio—for one receiver has been accepted as satisfactory—by thousands and thousands of people all over the country—many of them your neighbors. And when you purchase your Stromberg-Carlson from us, you are assured of every satisfaction by our good reputation and standing in this community.

PHONE US FOR FREE HOME DEMONSTRATION.

United Music Co.

84 Main Street Norwich, Conn.

New England's Largest Radio Dealers

Trench Coats and Leatherette Rain Coats
Sizes 14 to 46. Newest styles. Guaranteed waterproof $4.89

Fur Coats of Quality
Special lot of Sealine and Mendoza Beaver Coats. Value $149.50 ..... $99.50

The WHITE STAR CO. "THE OLD RELIABLE" 147-155 MAIN STR., NORWICH CONN

FRIDAY and SATURDAY

Men's Suits
One and two trousers. Fine Worsteds, in all models. Sizes 34 to 46. Values to $39.50 $28.95

Overcoats
All Wool. Heavy grade. Fancies and plain blue. Sizes 34 to 42. Value $35.00 ... $25.00

GREATER THAN EVER VALUES AT THE WHITE STAR COMPANY

Heart of the Season Sale

Every Item Represents a Substantial Saving

All Wool Jersey Dresses $3.98
Special lot in Fall shades.

New Silk Dresses $14.98
Sizes 16 to 50. New Fall shades.

Ladies' Beacon Bathrobes $3.98
Heavy Beacon cloth, satin trimmed.

Broadcloth Porch Dresses $1.00
Fast colors. Well tailored. Sizes to 50.

Black Sateen Smocks, Special .. $1.00
Heavy sateen. All sizes. Value $1.98.

White and Chambray Hoover Dresses $1
Fast colors and well made. Value $1.00.

New Millinery $2.98
Smart style, correct headsizes, fine quality.

Windsor Crepe Bloomers, 2 for $1.00
Regular and extra sizes. Regular 69c each.

Windsor Crepe Pajamas, Special $1.00
Six styles, cull cut. Value $1.50.

Flannel Nightgowns, Special ... $1.00
White and colors. Sizes 16 and 17.

Flannel Pleated Skirts, Special . $2.98
New plaids. Regular $4.98 value.

Foulard Porch Dresses, Special $1.98
Dark patterns, long sleeves, 36 to 46.

Ladies' Slip-on Sweaters, Special $2.98
Newest styles. All wool.

New Fall Coats $25.00
Sport and Dress Models. Special lot.

Children's Chinchilla Coats $9.98
Sizes 8 to 14, all colors. Value $12.98.

Children's Middies, Gym Bloomers 89c
Sizes 8 to 22. Our regular $1.25 grade.

Children's Wash Dresses, Special $1.00
Sizes 7 to 12. Value to $2.98

Infants' Brushed Sets $1.98
All wool. Colors white, pink and blue.

Infants' Sweaters $1.98
All wool, newest styles. Sizes 24 to 30.

Infants' Bathrobes, Special $1.00
Lawrence cloth. Sizes 3 to 6.

Jersey Bloomer Dresses, Special $2.98
Sizes 3 to 6. Embroidered.

Children's Flannel Pajamas, Special $1.00
Sizes 8 to 14. Amoskeag Flannel.

Children's Raincoats, with Hats, Spec. $5
Colors red, blue, green and tan.

Cotton Sheet Blankets, Special .. $1.00
Size 66x84. Heavy quality.

Part Wool Double Blankets, Spec. 3 $10
Regular $5.00 grade, in six color plaids.

Ladies' Princess Slips, Special ... 69c
Light and dark shades, 36 to 44. Value $1.00.

Ladies' Coats
Fur trimmed. Newest styles. Colors, tan and black. Value to $25.00. Special $16.98

Silk Dresses
Newest Fall Fashions, shades and materials. Value $15.00. Special $8.95

Full-Fashioned Silk Hose
New Fall shades. M. K. M. brand. Value $1.00—Special ... 69c

Silk Underwear
Fine gauge rayon, in bloomers, slips, panties and vests. All colors and sizes. Value $1.39 —Special 69c

Silk and Velvet Dresses
Sizes 8 to 14. 10 different styles. Value $7.98. Special $5.00

Boys' Overcoats $3.98
Military model. Sizes 3 to 6.

Boys' Chinchilla Coats, Special . $5.00
Sizes 3 to 8. Value $7.98.

Boys' Lumberjacks, Special $1.00
Fleece lined. Heavy grade. Value $1.98.

Boys' Overcoats, Special $8.95
Heavy wool lined. Sizes to 18.

Boys' Fall Suits, Special 89c
Sizes 3 to 8. Value to $1.98.

Boys' Heavy Unionsuits, Special .. 89c
Random color. Sizes to 34. Value $1.25.

Boys' Pullover Shakers, Special $2.98
Heavy grade all wool sweaters. Value $5.98.

Men's Overalls and Dungarees, Spe. $1.29
Heavy grade, all sizes. Value $1.50.

Men's Crew Neck Sweaters, Spec. $4.50
All wool shaker knit. Value $5.98.

Boys' Sheeplined Coats, Special $5.00
Sizes 7 to 18. Value $7.98.

All Wool Serge Suits $3.98
Sailor model with extra long pants.

Boys' Hats, Special 63c
Mannish models, reduced from $1.50.

Suede Reversible Lumberjacks, Spe $6.98
Tan and brown, sizes to 46. Value $9.98.

Men's Dress Shirts, Special $1.69
Broadcloth in fancies and white.

Men's Dress Shirts $1.00
Special lot. Values to $1.65, all sizes.

Chambray Work Shirts 69c
Triple stitched. All sizes. Sizes 14 to 17.

Men's Golf Hose, Special 89c
Wool mixed. Sizes 9 to 11. Value $1.25 pair.

Men's Fancy Hose, 3 pair for ... $1.00
Knox Knit brand. Value 50c.

Men's Fancy Neckwear, Spe. 2 for $1.00
Hand-painted. Regular $1.00 value.

Heavy Men's Unionsuits, Special $1.39
Ecru and Random. Sizes to 46.

Balbriggan Shirts and Drawers, Spe. 69c
Our regular $1.00 grade.

Genuine B. V. D. Unionsuits, Spe. $1.00
Sold by everybody for $1.50.

Men's $1.95 Caps, Special $1.69
All wool Caps silk lined.

Carter's College Slickers, Special $5.00
Olive color. Sizes to 46. Value $6.98.

Men's Trench Coats, Special $5.98
The newest model. Value $8.98.

Men's Fancy Sport Coats $1.69
Golf coats, plain and fancy fronts.

Burgess Bedtime Story

Why Jimmy Skunk Wasn't Caught

By THOMAS W. BURGESS

Pray always keep yourself quit fit
In body and in brain and wit.
—Jimmy Skunk.

When the man who had set the trap for Jimmy Skunk went down to look at them the next day he discovered at once that one trap was sprung. The two other traps were just as he had left them. "That's queer," said the man. "I don't see how that skunk could have sprung that trap without being caught." He picked up the trap and examined it carefully. He thought he might find some black or white hairs in it. But not a single black or white hair did he find in the trap.

"That Skunk didn't spring that trap," the man decided. "Something else must have sprung it."

He looked very carefully in the soft earth for Jimmy Skunk's footprints. There were none. When he had set those traps he had sprinkled some fine dust over them. It would have been impossible for Jimmy to have stepped in that fine dust and not leave a footprint.

"The Skunk is still under the barn" decided the man. "I'll just leave these traps here. I'll get him sooner or later."

So he reset the wicked steel trap that had been sprung, sifted more dust over it and went on his way. He was sure he would have that Skunk.

Now, Jimmy had been right near that opening when the man visited the trap. He had kept quiet, but he hadn't missed anything that was going on. He knew just what that man was doing. He listened to the sound of the man's footsteps drive away. Then he sighed. "It's no use," said Jimmy to himself, "for me to think of getting out this way. There isn't another opening I can get out. I guess I've got to do some work. I don't like digging, but it looks to me as if I shall have to dig this time. It's a good thing I can dig. If I couldn't dig I would be in a peck of trouble."

He went back to the other end of the barn. He went along the edge until he found a place where the earth was fairly soft. Then he began to dig. He was going to dig down under the foundation. He didn't hurry about it. You know Jimmy seldom hurries. There was nothing to hurry for. So he just took his time about it. He dug a while. It wasn't very much of a job after all. Sooner than he had dared hope would be the case, he was under the underpinning. Then he began to dig up. Presently he poked his head outside. Jimmy drew a long breath. Then he shook himself and combed the dirt out of his coat and made himself neat, for Jimmy Skunk is a very neat person.

He looked very carefully in the soft earth for Jimmy Skunk's footprints.

What do you think Jimmy did then? He deliberately walked around to the end of the barn where the hole was. He wanted to see those traps from the outside. You see, Jimmy has just as much curiosity as any one else. But he took great care not to go too near them. At first he couldn't see them, for they had been sprinkled with dust. It looked as if there were no traps there. But Jimmy knew better. There were some small stones lying about. Jimmy turned and with his hindfeet he kicked some of these stones toward the place where he thought the traps were. At first nothing happened. Then a fairly good-sized stone rolled right onto the pan of one of those traps. Two wicked jaws leaped into the air and came together with a snap. It was so sudden that, although he had expected it, Jimmy Skunk jumped. Then he turned and ambled away. He ambled back toward Farmer Brown's. He knew there were no traps over there. He knew that on Farmer Brown's farm no traps were ever allowed.

"There is nothing like being among friends," thought Jimmy.

(Copyright, 1928, by T. W. Burgess)

The next story: "Jimmy Has a Fright."

Big Change in Face Powders

A good face powder today must do more than merely remove shine — it should stay on longer, prevent the pores from getting larger, spread smoothly, and leave a peachy look on the complexion. A new French Process Powder called MELLO-GLO does these things. MELLO-GLO is truly wonderful. You will simply love it. The Porteous & Mitchell Co.

HATHAWAY'S

QUALITY MARKET
67 WEST MAIN STREET
Phones 1720-1721
Free Delivery to All Parts of the City.

THIS STORE IS OPEN FRIDAY AND SATURDAY EVENINGS

Lamb Specials for Friday and Saturday!

Legs of BABY SPRING LAMB, lb	33c
RIB LAMB CHOPS, lb	50c
DUCK ROAST LAMB, lb	28c
LAMB FOR STEWING, 2 lbs	25c
Fancy Lean FRESH SHOULDERS, lb	25c
EASTERN ROAST PORK, lb	28c
FANCY BEEF TO POT, lb	35c
Extra Fancy RIB ROAST BEEF, lb	32c-35c-40c
NATIVE CHICKEN to Roast, lb	45c
NATIVE FOWL for pies, lb	38c

Don't Forget! We carry Harmel Flavor-Sealed, Thoroughly Cooked HAM—Whole, Half or Sliced

Fancy PORK SAUSAGE, lb	40c
Fancy PORK SAUSAGE MEAT, lb	40c
CORNED BEEF—Special mixed pieces, lb	12½c
ARMOUR'S STAR BACON, sliced on the machine, lb	38c

Handy's Smoked Shoulders, Handy's Boneless Hams, Swift's Premium Hams and Bacon, Fancy Capon Chickens, Native Veal, Canadian Bacon, Scotch Ham

Premier MACARONI or SPAGHETTI	3 for 25c
Premier PEACHES, large size cans, 25c ea,	2 for 45c
10 lbs. GRANULATED SUGAR	60c
24½ lb. sack GOLD MEDAL FLOUR	$1.10
OUR SPECIAL COFFEE, lb	45c
OUR SPECIAL TEAS, lb	45c
CORN FLAKES, 2 packages	15c
SHREDDED WHEAT, 2 packages	25c
QUAKER OATS, 2 packages	25c
AUNT JEMIMA PANCAKE FLOUR, 2 pkgs.	25c
COCOMALT MALT, large cans	45c
Four pounds Fancy RICE	25c
WONDER ROLLS, 12 pan rolls to a package	10c
10 pounds SWEET POTATOES	25c
Two packages SUNMAID RAISINS	25c
FANCY MILK CRACKERS, lb	18c
FANCY GRAHAM CRACKERS, lb	18c
MARSHMALLOW CREAM COOKIES, chocolate coated, lb	25c
CAMAY TOILET SOAP	4 for 25c
DIAMOND GINGER ALE	2 for 25c

REMOVAL SALE

AT INTERSTATE FURNITURE CO.

DON'T MISS IT

Yesterday, INTERSTATE FURNITURE COMPANY announced that growth of business has FORCED OUR REMOVAL TO LARGER QUARTERS. We offered to "Pay" You to HELP US MOVE

HERE'S THE PROOF

Rather Than Pay the Cost of Moving Our Great Stock of Furniture to the New Store, We Will "Pay" You, in the Form of

PRICE REDUCTIONS As Great As ½ off ON MANY ITEMS

Everything Included. Come in During This Sale—AND COME EARLY—Pick Out Any Article You Desire, From a Chair to Complete Suites, and Save Money. An Extraordinary Opportunity!

Prices Slashed—BELOW COST

Here's a wonderful chance to do some of your Christmas shopping early. These articles were purchased for Holiday selling, but we have decided to offer them to you NOW—BELOW COST. It will pay you to help us move; it will enable you to save money on your Holiday Gift Buying.

TELEPHONE TABLE and CHAIR
THINK OF IT. BELOW COST.
$2.65

SMOKING STAND
A Fine Gift for "Him"
BELOW COST
$1.95

PRISCILLA SEWING CABINET
A Useful Gift. Below Cost
$2.65

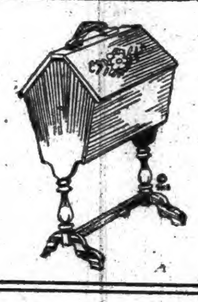

FLOOR LAMP and SHADE
BELOW COST
$3.65

BRIDGE LAMP and SHADE
BELOW COST.
$2.65

11 Bedroom Suites

Bought to Sell at $99 NOW $59

OTHER OUTFITS

21 BEDROOM SETS, bought to sell for $129	NOW $79
16 BEDROOM SETS, bought to sell for $169	NOW $119
20 BEDROOM SETS, bought to sell for $189	NOW $139
18 BEDROOM SETS, bought to sell for $229	NOW $159

Many Others, regularly priced up to $500

To Be Sacrificed at 33⅓% to 50% Off

4-Piece Suite
Bed, Dresser, Chest and Vanity.
Wonderful Value at
$59

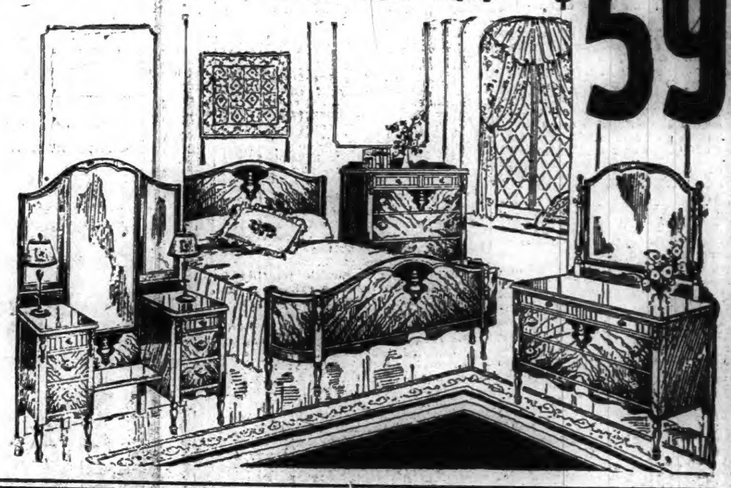

LIVING ROOM SUITES $59

3-PIECE

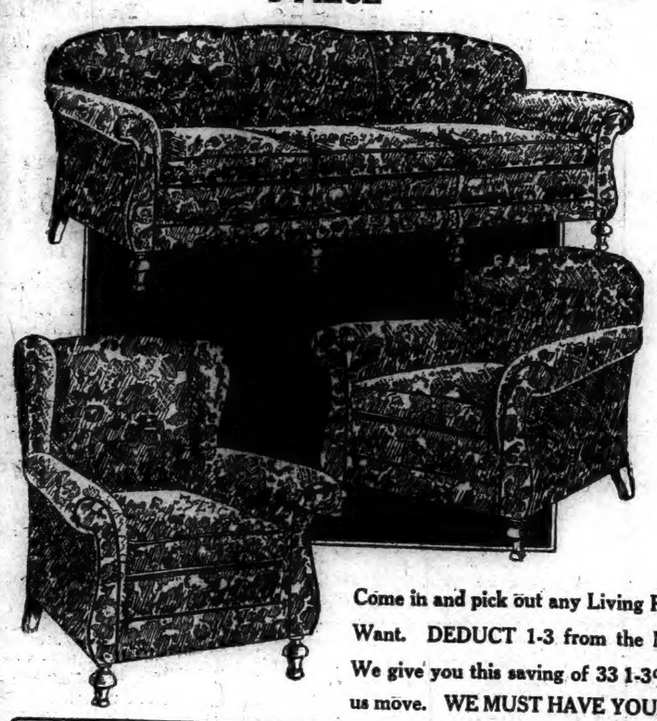

DIVAN
CHAIR
WING CHAIR
Wonderful Buy at
$59

Come in and pick out any Living Room Set You Want. DEDUCT 1-3 from the Marked Price. We give you this saving of 33 1-3% for helping us move. WE MUST HAVE YOUR HELP.

LIVING ROOM BEDROOM SUITES ⅓ off

8 Pc. Dining Room Suites $59

Includes— TABLE. BUFFET and SET of CHAIRS

OTHER DINING ROOM OUTFITS

18 Sets, bought to sell at $119	Now $ 79
28 Sets, bought to sell at $159	Now $119
22 Sets, bought to sell at $179	Now $139
20 Sets, bought to sell at $229	Now $159

And MANY OTHERS, Priced Up to $500
NOW Priced 33 1-3% OFF

AND, AS ALWAYS, PAYMENTS ARE EASY The INTERSTATE Way

A SMALL DEPOSIT is all you need to Secure Your Choice of These Really Sensational REMOVAL SALE BARGAINS.

COME EARLY!

B. N. KANE, President
Interstate FURNITURE COMPANY
PROVIDENCE HARTFORD NORWICH

PRESENT LOCATION, SHETUCKET STREET at WATER STREET, NORWICH, CONN.

BUILDING OPERATIONS IN NORWICH

During the first two weeks in October there were 25 building permits granted by Fire Marshal Howard L. Stanton for new construction work in the city. The new work is estimated by the owners to cost approximately $90,000. The largest contracts include the new building on Main street for the Metropolitan Chain store, the Uncas-Merchants bank new building, and the new athletic building at the Academy campus. Peck, McWilliams Co., has the contract for the bank building and the athletic building while P. F. Sweeney has the Metropolitan contract.

Favorable weather during the past two weeks has been a boon to the contractors, especially those who have large projects on hand that must be closed in before the cold weather sets in. The majority of contractors have been working at top speed during the last few weeks and rapid strides have been made.

The work on the new Masonic temple at the corner of Washington and Sachem streets has been brought well along by Contractor W. S. Spencer. Here the walls have been completed and the cement for the roof is being poured this week. Much work on the interior has been done, several of the rooms having been partitioned off and the floors in some parts of the structure are being laid. Electricians are at work putting in conduits for the wiring. It is expected that the roof will soon be completed and that work on the interior can be rushed during the winter months.

At the old Stead block on Main street Contractor Sweeney is working at top speed to erect the new building for the Metropolitan Chain stores. The old structure has been torn down with the exception of the floor girders on the first and second floors. The contract calls for the building to be ready for occupancy a week before Christmas.

Peck, McWilliams Co., who are building the new athletic building in the rear of the Converse Art gallery at the Academy campus have completed the excavation work and forms for the cement foundations have been built with the result that the pouring of cement will soon be under way.

The building permits issued by Fire Marshal Stanton are as follows:

To Sarah Abrahamson to add to the present frame garage at 361 West Main street. The addition will be 8x16 feet and is estimated to cost $25.

To P. F. Sweeney to erect a frame garage, 12x19 feet, on Chelsea court for Henry H. Vignot. The estimated cost is $500.

To P. F. Sweeney to erect a frame garage, 17x19 feet on Lake street for M. Bendett. The estimated cost is $546.

To P. F. Sweeney to build an addition to the present frame house at 6 Pukallus avenue, owned by Albert W. Taylor. The addition will be 12x16 feet and two stories high. The estimated cost is $1760.

To P. F. Sweeney to erect a brick building at 208-210 Main street for the Metropolitan Chain Stores Inc. The new building will be two stories high, the first story being approximately 50x120 feet while the second story will be 50x50 feet. The foundation will be of concrete. The building will have a steel frame and the walls will be of brick and hollow tile. The building will have an asphalt roof. A plate glass front will be installed along with large display windows. The estimated cost of the new building is $34,935.

To Peck McWilliams Co., to make extensive alterations to the Uncas bank building on Shetucket street. The interior of the bank room is to be thoroughly remodeled and rebuilt with new fittings of bronze and marble with a concrete floor. There will be no change in the Shetucket street front in any way. A new vault is to be built in the rear of the building. The cost is estimated at $20,000.

To Jerome Theve to add a frame porch to the present frame house at the corner of Elijah street and Boswell avenue. The porch will be 7x30 feet and is estimated to cost about $150.

To the Peck McWilliams Co. to erect a brick building to be used as an athletic building for the Norwich Free Academy. The building which is located in the rear of Principal Tirrell's house near the Converse art gallery, will have a concrete foundation. The walls will be of brick with a colonial front entrance. On the roof will be stained shingles. The floor construction will be of steel joists with cement slabs on the top. In the basement the partitions will be of common brick and in the shower rooms the interior will be in salt glazed brick. The main floor partitions will be of wire lath and plaster. The ceilings in the basement and on the main floor will be in plaster. The building will be semi-fireproof. The estimated cost is $12,000.

To Mrs. Mary Kacaj to add two rooms and a porch to the present frame house at 160 Sachem street. The addition will be 7x28 feet. The estimated cost is $200.

To Henry G. Montie Jr., to erect a frame 2-car garage on Oneco street for John Caryl. The garage will be 18x26 feet and will cost approximately $500.

To Anthony Celucci to erect a stone garage at 131 North street for himself. The garage will be 12x18 and will cost approximately $100.

To George Lambert to erect a frame dwelling house on Fanning avenue for himself. The house will be 26x26 feet and will contain six rooms and bath. The house will be modernly equipped and will have hardwood floors and trim. The estimated cost is $4,000.

To Antoni Przybysz to erect a brick and frame garage at 68 Roosevelt avenue for himself. The garage will be 18x22 feet and will be constructed of used brick and timber. The estimated cost is $145.

To Thomas Vatagliano to add to the present garage on Arnold street. The addition will be 10x20 feet and of frame construction. The estimated cost is $100.

To John A. Tracy to add a frame bath room to the present house on Hamilton avenue owned by Mrs. Harvey A. Spalding. The addition will be 8x6 feet and the estimated cost is $150.

To William H. Taft to erect a frame shed on Boswell avenue for Jane A. Henderson. The shed will be 9x17 feet. The estimated cost is $50.

To George F. Tibbitts to erect a frame garage, 18x20 feet, on McKinley avenue. The estimated cost is $200.

To Mrs. Leokadia Suplicki to add a veranda to the present frame house at 181 Cliff street. The addition will be 8x24 feet and the estimated cost is $40.

To Francis M. Toomey to erect a frame house on Stetson street for C. W. Thompson. The house which will be 28x30 feet will have a concrete foundation and cellar. The superstructure will be of frame construction with slate surfaced shingles on the roof. The interior will be in hardwood and plaster. The house will be of the semi-bungalow type with four rooms and bath. The estimated cost is $3,800.

To Edward Neiderman to erect a frame 2-story house on Western avenue in the Thamesville section of the city. The house will be 24x24 feet and will have six rooms and bath. The cellar will be of stone and the superstructure of frame construction. The interior will be in plaster and Arkansas pine while the exterior will be finished in clapboards and shingles. The estimated cost is $3,500.

To George W. Moore to alter the present frame garage on Chestnut street. The alterations will include new doors. The estimated cost is $100.

To Charles W. Burton to erect a house for himself in the rear of 607 Boswell avenue. The house will be 24x48 feet and two-stories high. The foundation will be of stone and the walls of cement blocks. The estimated cost is $6,000.

To Gelfand and Loskin to add a veranda to the present frame house at 43 Colt street for I. Gelfand. The estimated cost is $35.

To Saul Friedland to add a veranda to the present frame house on Pearl street. The veranda will be 6x18 feet. There will also be an outside stair case erected to the upper apartment. The estimated cost is $125.

To Frank Hertz to add a frame veranda, 8x20 feet, to his house on Colt street. The estimated cost is $175.

REAL ESTATE SALES AND MORTGAGE LOANS

In Norwich during the past week there were 19 sales of real estate as compared to five sales for the corresponding week in 1927. The mortgage loans for the respective weeks were $36,200 and $20,200.

There were 13 sales of real estate in New London during the past week as compared to 20 sales for the same week a year ago. The mortgage loans for the respective weeks were $55,360 and $146,338.

Connecticut Building.

Connecticut building activity took an upward trend during September as compared with August, half of the larger communities in the state recording gains in the volume of permits issued during the month, according to the monthly survey conducted by the Committee on Industrial Development of the New Haven railroad. The building permits issued in September, however, did not quite equal the volume of building in September, 1927, only seven of the 22 communities covered in the survey showing gains.

Increases over August totals were recorded in Bridgeport, Derby, Greenwich, Hamden, Hartford, Middletown, Naugatuck, Norwich, Torrington, West Haven and Waterbury. Hartford topped the list with permits valued at $1,866,465 for the month. As compared with their building figures of September, 1927, Derby, Middletown, Naugatuck, Norwalk, Norwich, West Haven and West Hartford showed substantial gains in building. The comparative figures for 1928 and 1927 as compiled by the railroad committee are as follows:

City	Sept. 1928	Sept. 1928
Bristol	$ 88,730	$ 127,644
Bridgeport	337,685	483,467
Danbury	112,295	167,160
Derby	18,575	8,000
Greenwich	514,455	620,600
Hamden	178,373	201,525
Hartford	1,866,465	3,449,402
Meriden	83,652	120,648
Middletown	148,962	69,550
Naugatuck	50,050	12,900
New Britain	118,108	320,235
New Haven	416,309	537,797
New London	111,420	112,150
Norwalk	480,555	188,440
Norwich	121,036	14,239
Stamford	236,975	669,650
Torrington	78,249	83,074
West Haven	387,570	103,925
Waterbury	293,100	336,300
West Hartford	461,795	301,548
Willimantic	2,600	7,900
Wallingford	22,547	58,875

New London

Favored by exceptionally good weather local contractors pushed all outdoor construction to the limit this week with consequence of practically all new work about the city gaining in its normal schedule.

That little unfavorable weather is anticipated for some weeks to come is indicated in the large amount of new work just being started at this time, there being about a score of new foundations just being started or finished.

In contrast to some years there does not seem to be any indications of a lull in the building trades in the next two months this year and most contractors have enough work to insure their being busy for the immediate future.

The H. Wales Lines company has been awarded the contract for an addition to the factory of the Gillette-Vibber company in Maple avenue. The new part of the building is to be used as a dipping room and for storage purposes. The company manufactures electrical supplies and fittings. The foundation for the new addition is now being excavated. The structure is to be 24 by 24 feet.

A new frame dwelling is to be built on the Riggs estate for Irving Lipton. The house will be 36 by 28 feet and will have an ell 7 by 15 feet. It will have eight rooms and a sun parlor. There will be a maid's room on the third floor.

The residence will have a hot water heating system, a fireplace, and other conveniences.

Work on the new nurses dormitory for the Lawrence and Memorial Associated hospitals, in Ocean avenue, is rapidly nearing completion with indications that it will be ready for occupancy within three weeks. The new structure, which was built by the H. Wales Lines company, is a handsome structure of brick and steel construction effectively set off with artificial stone trim. It will provide quarters for all of the Lawrence hospital nurses, replacing the frame dormitories now in use. The new building is four stories in height and has a large concrete basement.

Work has been completed on the construction of another new cottage built in Ocean avenue, opposite Gardiner avenue, for Silas Maxson, Jr. The new house is the third in that neighborhood to be completed for Mr Maxson. The new house is fashioned after the old Colonial type of architecture. It is finished with wide clapboards painted white. The white is nicely set off with the solid dark green blinds. The interior is finished with fine hardwood floorings and trim and contains six rooms and bath. Shrubbery has been set out and concrete walks completed.

Building Permits.

Southern New England Telephone Co., concrete and brick building, 73 Washington street, $40,000.

J. P. and M. Maynard, frame dwelling, Dell avenue, $5,000.

Samuel Chertoff, frame dwelling, Montauk avenue, $7,000.

George Marquardt, two frame dwellings, Pequot avenue, $14,000.

Leon Pobiolski, veranda, 39 Terrace avenue, $300. Week 9; estimated cost of buildings, $6,950.

Westerly.

Upwards of $50,000 and $75,000 worth of new building construction in and about Westerly in indicated from permits issued the past month by Westerly authorities.

For that period of time Westerly Building Inspector Thomas Wills and Zoning Inspector Louis J. Rossi have issued the following building and zoning permits:

Sept. 1—Dr. Henry L. Johnson, Brunswick, Me., Fort Road, Watch Hill. Enlarge present garage under cottage house on Fort road and construct new interior partitions for office.

Sept. 5—T. E. Newbold, Fort road, Watch Hill. Enclose southwest corner of present veranda with glass. Install new dormer window on rear of main roof of cottage on Fort road. Build second-story over kitchen ell and move partitions on third floor.

Sept. 8—Ada Pengelly, Weekapaug road. Build two-car garage, 18 feet by 20 feet.

Sept. 8—Ada Pengelly, Weekapaug road. Make alterations in present garage so that first floor can be used for a tenement.

Sept. 8—Otto Seidner. Addition of brick and concrete to present mayonnaise factory on Friendship street drive for an office, 28 feet by 50 feet in two stories; one story and basement, 28 feet by 150 feet and an addition on south side garage to the easterly side 9 feet by 62 feet.

Sept. 12—Horace E. Gavitt, 16 Wells street. Addition, 8 feet by 20 feet to present garage at rear of 16 Wells street.

Sept. 12—Henry B. Joy, Detroit, Kids Bay, Watch Hill. Place balustrade around top of present roof and build new stairs to third floor roof.

Sept. 12—Mrs. Harriet Sisson, 96 Beach street. Reshingle porch roof at 96 Beach street with slate-coated shingles. Install new triplet window in place of single window.

Sept. 12—Dr. John Champlin, Jr., 3 Granite street. Enclose present two front porches with glass and new inside stairways, tiled vestibule, new chimney and fireplace and other alterations.

Sept. 13—Westerly Lumber company, High and Oak streets. Reshingle office roof with Ambler Asbestos shingles in colors.

Sept. 13—Truman H. Uewberry, Detroit, and Westerly road, Watch Hill. Alongshore cottage, opposite old Watch Hill House. Reshingle roof of house with wooden shingles and add new dormer on rear of main roof.

Sept. 14—John N. and Frances P. Rowe, 69 School street. Two-story addition at rear of present house at 69 School street to make present cottage into two-tenement house.

Sept. 17—S. C. Dionne, 26 Chester avenue. Enclose rear porch at 26 Chester avenue with glass.

Sept. 17—James L. Clarke, 15 Grove avenue. Reshingle roof of house at 34 Granite street with Ambler asbestos shingles.

Sept. 18—Smith Granite company. Remodel stone building on Granite street for new offices and drafting rooms.

Sept. 18—William Rinne, Maplewood avenue Misquamicut. Build garage, 20 feet by 20 feet, by owner.

Sept. 18—William Batcheler, Atlantic avenue, Misquamicut. Alterations in basement of present house.

Sept. 18—Miss Charlotte Payne, Westerly and Atlantic avenue, Misquamicut. Move present garage on street front to new site and build new bungalow, 26 feet by 28 feet to face on Atlantic avenue, Misquamicut.

Sept. 18—Frederick C. Buffum, Weekapaug. Reshingle roof of Weekapaug Inn.

Sept. 19—Antonio Gencarella, Joseph street, Central Park. Build garage, 14 feet by 20 feet.

Sept. 20—Henry A. Stahle, Beach street, Market. Build addition to present garage, 31 feet by 22 feet.

Sept. 20—George C. Moore company. Addition to switchboard room Beach street plant, 10 feet by 12 feet.

Sept. 24—Charles H. Gavitt, Avondale. Reshingle roof and sides of dwelling with wooden shingles.

Sept. 26. Samuel Hartridge, Beach street. Steel garage, 18 feet, 6 inches by 18 feet 6 inches.

Sept. 26. Mrs. Oliver W. Stoddard, 49 Highland avenue. Addition 2 by 20 feet to present garage.

Sept. 26. Walter S. Proce, rear of Bay street, Watch Hill. Remove 12 feet on south side of present storage building.

Sept. 26. Miss Nellie Havens, 38 Oak street. Reshingle part of roof with wooden shingles.

Sept. 26. Butler Brothers, 30 Oak street. Erect nine coal pockets at 30 Oak street.

Sept. 26. Michael A. Terranova, 25 Hobart street. Garage, 20 feet by 20 feet.

Sept. 27. James Richmond, 25 Crandall avenue, Misquamicut. Reshingle roof house with slate-coated roofing.

Oct. 2. Stephen Farago, 27 Railroad avenue. Addition 12 feet by 27 feet to garage off Railroad avenue.

Oct. 2. Bradford Shinkle, Cincinnati, Watch Hill. Two-story addition to cottage off Misquamicut road, 14 feet by 22 feet.

Oct. 2. A. C. Shinkle, Watch Hill road, Watch Hill. One-story and basement addition, 22 feet by 26 feet.

Oct. 2. Mrs. Alexander Nelson, 67 Cross street. Reshingle roof of house at 67 Cross street with wooden shingles.

Oct. 2. Frederick T. Mitchell, 91 Beach street. Reshingle part of roof of house at 91 Beach street with wooden shingles.

Oct. 2. Thomas Saddow, 3 John street. Bungalow, 26 feet by 36 feet on John street.

Oct. 2. Clandis Prestine, 123 Granite street. Garage at 123 Granite street, 10 feet by 16 feet.

Oct. 2. Henry B. Joy, Detroit and Watch Hill. Addition, 12 feet by 24 feet to present garage on Kidd's Way, Watch Hill, of stone and concrete construction.

Oct. 2. Frank G. Ahearn, 31 Elm street. Replacing roof of house at 31 Elm street. Replacing roof of house at 31 Elm street, destroyed by fire.

Oct. 3. Miss Wilder Gutterson, Snug Harbor, Watch Hill. Garage, 18 feet by 20 feet.

Oct. 3. F. C. Buffum, 66 Elm street. Reshingle roof of house at 66 Elm street with slate coated shingles.

Oct. 3. Samuel G. Rea, Watch Hill. Four additions and alterations for new sunroom and bathroom and reshingle main roof of Watch Hill cottage.

Oct. 3. Watch Hill Beach association. Build open porch on southeast corner of White Sands cottage, Fort road, Watch Hill.

Oct. 3. Watch Hill Beach association. Place galvanized roof on rear of laundry building rear Bay street, Watch Hill.

Oct. 4. Mrs. Gibson, 172 Main street. Reshingle roof at 172 Main street with slate-coated shingles.

Oct. 4. Mrs. Thomas E. Robinson, 92 High street. Reshingle roof at 92 High street with black slate shingles.

AGRICULTURAL INTERESTS

WELL-BALANCED RATION AIDS WINTER-LAYING HENS

A well-balanced egg-laying ration, according to Alfred R. Lee, poultry specialist in the United States Department of Agriculture, is a combination of feeds which furnish just the necessary amount of nutrients and accessory factors to produce the highest and most economical egg yields. This is what the poultryman strives for. In determining the make up of such a food, Mr. Lee says to remember the protein is the most important and most expensive of the ration. Animal protein is superior to vegetable protein in poultry feeding, but vegetable protein may be used economically in some sections where it is comparatively cheap, if it is supplemented with additional minerals and a small proportion of protein from animals. Best results are obtained from mash containing from 16 to 20 per cent of feeds high in animal protein.

For vitamin content of the ration yellow corn, green feed, direct sunlight, and cod-liver oil are especially useful. Minerals may be supplied by including limestone, oyster shell, ground bone and iodized salt. From 2 to 5 per cent of bone meal and 1 per cent of salt should be included in mashes.

It is difficult to overemphasize the value of milk in a poultry ration. The best known now available is that a well-balanced grain ration may be fed most effectively when ground and mixed as a mash.

"CAREFULNESS" AN IMPORTANT "INGREDIENT" IN CURING MEAT

In curing pork scrupulous care and cleanliness are fully as essential as the salt, sugar and saltpeter. K. F. Warner, meat specialist of the United States Department of Agriculture, elaborates this point.

"One hundred pounds of meat," he says, "can be cured with 3 pounds of salt or 12 pounds of salt and widely varying amounts of sugar and saltpeter, but unless carefulness is included, the resulting product will be neither economical nor palatable. The boys complain considerably nowadays about the fussy crankiness with which grandpa puts the meat in cure, but grandpa learned his lesson in the hard school of experience, and he knows that unless meat is put down with care, refind almost to the degree of crankiness, the result will be unsatisfactory."

Mr. Warner also calls attention to the fact that the home butcher should select the animals for slaughter with a view to the weight and quality of meat desired. Where lard and sausage are the products desired, very large and very fat hogs will serve, but when shoulders, hams, and loins are desired these will be in proportion to the weight of the animal. A trimmed ham will weigh about 1 per cent of the live weight of the hog, the bacon strip about 5 per cent. If one desires 10-pound hams the hogs should be butchered at about 140 or 150 pounds weight. If the family can make economical use of 20-pound hams the weight of the hog may run up to 300 pounds.

The backbone cut is appetizing but if the meat is to be canned it is much more convenient to split through the center of the backbone, which makes it comparatively easy to bone the loin muscles.

IF IT'S A POOR APPLE GRAFT ON A McINTOSH

New Hampshire fruit growers who have found mis-named and odd varieties of apples in their orchards are successfully grafting them over to one of the "New England Seven," a list of varieties recommended by New England horticulturists, according to H. A. Rollins, extension horticulturist of the University of New Hampshire. This list of proven and profitable varieties for New England includes, McIntosh, Baldwin, Gravenstein, Delicious, Northern Spy, Rhode Island Greening and Wealthy.

A. D. Rowe of Stratham, N. H., found in his six-year-old orchard, which he presumed were all McIntosh, 103 trees of worthless sorts. He grafted them all to McIntosh with the loss of but one limb in his whole orchard. John G. Christopher of Claremont topworked 98 Ben Davis, a low-quality, low-priced and disease-susceptible variety over to the luscious and popular McIntosh. His trees were good-sized, ten-year-old trees, which is the upper-age limit, according to Mr. Rollins for completely satisfactory work.

Miles S. Watson of Newington, nurseryman, enjoys grafting as a hobby. During this season he grafted for his neighbors more than 550 trees in McIntosh and used 2184 scions. Trees under six years of age may be completely worked over in one year; trees between six and ten usually require two years; and trees over ten years of age should be divided in third sections and the grafting should be spread over several years, says Mr. Rollins.

CONNECTICUT CROP PRODUCTION LARGER THAN LAST YEAR

Production of the more important crops in Connecticut is slightly larger than last year but with the exception of pears and hay is below average. Potatoes are almost an average crop with a production of 2,112,000 bushels. In 1927 1,635,000 bushels were harvested while the average 1923-27 is 2,260,000 bushels. Excessive rainfall during the growing season effected yields adversely and caused some soft rot in instances. For New England potato production is estimated at 46,508,000 bushels compared with 46,213,000 bushels predicted last month, 45,598,000 bushels harvested last year and 47,240,000 bushels the 1923-27 average.

The Connecticut commercial apple crop is now forecast at 228,000 barrels compared with 180,000 barrels harvested last year and 263,000 barrels the five year average. Of the six New England states, Connecticut shows the best apple prospects. All varieties reported except Wealthy and McIntosh show prospects better than last year but generally below those of two years ago. The commercial crop for New England as a whole is expected to total 1,470,000 barrels or about six per cent below that predicted a month ago. This compares with 1,635,000 barrels harvested in 1927 and 1,922,000 barrels the 1923-27 average. Peaches in Connecticut estimated at 189,000 bushels are a better than average crop while pears are not quite so good.

Oats in Connecticut are an average crop. The yield is estimated at 29.0 bushels per acre and production at 416,000 bushels. The 8,933,000 bushels of oats now estimated for New England is slightly below both the 1927 crop and the average. Connecticut corn condition was rated at 87 per cent, on October 1 compared with 76 per cent, last year and 88 per cent, the ten year average; it forecasts a production slightly below average.

A bumper crop of hay is now estimated for Connecticut; production totals 689,000 tons compared with 525,000 tons harvested last year and 457,000 tons the 1923-27 average crop. Due to the favorable growing season, hay made good yields, the average for the state being rated at 1.80 tons per acre. For New England tame hay production is estimated at 5,314,000 tons compared with 4,785,000 tons last year and 4,589,000 tons the five year average. Connecticut pastures continue in excellent condition—95 per cent.

With digging in progress in all late potato states, preliminary reports on expected yields largely confirm earlier forecasts of a yield above 120 bushels. The total United States crop is estimated at 463,723,000 bushels compared with 406,964,000 bushels harvested last year and 384,556,000 bushels the 1923-1926 average. Although some fields are still green, the yield will now depend largely on the extent to which growers gather the seconds and culls. The apple crop is developing about as expected, the prospects have declined slightly in the northeast and have improved a little in Washington. The commercial crop is now forecast at 33,483,000 barrels compared with 25,900,000 barrels harvested last year and 32,442,000 barrels the average. There is about an average supply of apples in the country as a whole and the crop is evenly distributed. The total crop is estimated at 177,560,000 bushels.

Hints For the Farm.

The same day that seed corn is gathered the husked ears should be put in a dry place where there is free circulation of air and the ears do not touch each other. The vitality of seed often is reduced by leaving the corn in a sack or pile even for a day after gathering.

When a hog is slaughtered with a view of preserving the meat, it is better to split the carcass through the center of the backbone instead of on each side as is usually done. This "center split," although eliminating the appetising "backbone," presents the two loin muscles so that they can be boned out readily and economically for canning.

Great quantities of unpalatable roughages will be eaten by cattle if diluted molasses is added to them. Molasses supplies carbohydrates and improves the palatability of rations which otherwise are not particularly relished by cattle.

Many farmers within the southern pine range who own land that is too poor or steep for cultivation and sometimes badly washed and eroded could advantageously raise pine seedlings to reforest it. Fresh seed is essential and a satisfactory way to obtain it is in the fall from the cones or from the butts of healthy, thrifty trees. The seed should be sown in nursery beds and the young seedlings particularly shaded during their first summer. Southern pine seedlings often can be planted in the field with success when two years old but another year in a transplant bed will strengthen their root systems and improve their chances.

ARLY SHOPPES, Inc.

191 Main Street Norwich, Conn.

(Next to Liggett's and United Cigar Store)

Grand Opening

SATURDAY MORNING, OCTOBER 20

The Arly stamp stands for exceptional values and in coming to Norwich we intend making the shoppers' dollar go much further in buying power. Purchasing on a tremendous scale enables us to pass on to you the saving. Just a few of our values listed here will convey an idea of what Arly has to offer:

Ladies and Misses' Sport Coats

In all sizes. Made to sell for $12.95—Our Price $9.95

Those made to sell for $18.95—Our Price $12.95

These Coats are in the latest fabrics and with fine workmanship in up-to-the-minute styles.

Coats for the Young Girl

A full selection of Young Girls' Coats, for the growing Miss, in stylish modes, from $3.95 to $4.95

Arly says—They cannot be duplicated for less than from $7.95 to $10.95.

Ladies' Cloth Coats With Fur Trimming

These Coats are of a fine texture and are creations with personality plus. Through a fortunate purchase we are offering them at a Special Grand Opening Price of $19.95

and are confident they cannot be duplicated for less than $26.95 at the lowest.

Skirts

For every day and sport wear, in fine material. Made to sell for $4.95

Arly's Price $3.95

Speaking About Dresses

We have to offer a very splendid array of Crepes, Georgettes and Cloth Garments, from $7.75 up, which will positively astound the buying public and prove our slogan of "More Value for the Dollar."

For the Kiddies

A beautiful selection of Kiddy Coats, to sell for the proverbial "song." These are really tailored garments and represent good values at $5.00.

Arly's Price $1.95

These should be gone in two hours.

Misses' Coats

In the mod n manner, for $9.95

See if they can be had elsewhere for less than $12.95.

Space prevents us from itemizing more than a very few of our specials. However, every garment in the house has been manufactured to sell for more than Arly's price. This opening sale should prove a red letter day in Norwich merchandising.

Come to Arly's for Values.

THE PORTEOUS & MITCHELL CO.

Our Annual October Rug Sale

Featuring Superior Quality and Better Values

High Grade

Seamless Worsted Wilton Rugs

Sizes 9x12 or 8' 3" x 10' 6"

$75.00

Regular Value $100.00.

Heavy Seamless Axminster Rugs

Sizes 9x12 or 8' 3" x 10' 6"

$28.50

Regular Value $37.50

Sanford's Best Grade Axminster

Sizes 9x12 or 8' 3" x 10' 6"

$35.00

Regular Value $50.00

Seamless Tapestry Brussels Rugs

Sizes 9x12

$19.50

Regular Value $30.00

Wilton Velvet Rugs

Size 9x12

$35.00

Regular Value $50.00

"Kaptolin" Felt Base Rugs

Bird's Manufacture

$5.49 each

First Quality Rugs

Inlaid Linoleum

$1.56 square yard

Armstrong's, Blabon's and Greenwich's. Our entire stock of Grades "A" and "B"

Values $2.50 to $3.00 square yard

Stair Carpet

$1.19

27-inch Velvet Stair Carpet. Regular Value $1.50

Wilton Carpet — Regular Values $2.50 to $2.75—October Rug Sale Price $1.89

What to Expect When You Buy Floor Coverings Here

Longer Wear — All our rugs are from the leading American manufactures and are guaranteed to give satisfaction.

Satisfactory Selection — Our assortments are so extensive that it is a simple matter to find patterns and colors that harmonize with your furnishings.

Advantageous Prices — Standard grade rugs are lower than they have been in a number of years. Our prices are always as low and often lower than quoted elsewhere. Come and compare our prices and quality before you purchase your floor coverings.

Our Daily Special

ONE DAY ONLY — FRIDAY

GOLF HOSE

For Men and Boys

79c pair

Usually $1.50

FEATURES

Golf Hose for Men or Boys. All Wool, Rayon and Lisle mixtures, Fancy mixtures, checks, stripes and plaids. A truly wonderful value.

Usually sold at $1.50 pair— Daily Special Price 79c

On Sale Friday Only

No Mail or Telephone Orders

BETTER BUSINESS CONGRESS, WAUREGAN HOTEL, OCT. 15th-19th INCLUSIVE

This store will open at 9 o'clock A. M., instead of the usual hour, 8.30 A. M.

THE PARISH AID OF TRINITY EPISCOPAL CHURCH

Will hold a food sale in the basement Friday, at 10 o'clock A. M.

Anniversary Sale
Starts Oct. 20th

Lincoln Stores

MAIN STREET, NORWICH, CONN.

Anniversary Sale
Ends Oct. 27th

Men's Cotton Hose

Men's good weight cotton hose.
Always sold at 12½c pair.
Black—Cordovan
Navy—Gray
Anniversary Special **2 Pairs For 15c**

Men's Rayon and Wool

Fancy Half Hose

At this price for Anniversary Sale only
In all the new popular colors—in a variety of novelty patterns.
Regular 50c value **29c**

Children's

English Rib Hose

Subject to slight irregularities in weave. In the best selling colors. **9c**

Boys' 7-8 Sport Hose

A special purchase of overruns of very slight irregulars on patterns that ordinarily sell for 50c **17c**

This is the kind of outstanding value that makes our Anniversary Sale famous

DRESSES

A timely offering of particularly pleasing frocks for early winter wear at a surprisingly low price.

$6.95

Regular $8.95 Value

Satins or Crepes, with Transparent Velvet Trims—Circular Skirts, Pleated Skirts—Even hem lines—Uneven hem lines—Bolero effects in Navy Blue, Maroon Glase, Independence Blue.

Silk Stockings

Pure Thread Silks to-over-the knee

Every pair guaranteed First Quality

$1

A special shipment for Anniversary Sale. All Seven strand, 42-guage with 4 thread reinforced heel and toe.

Men's Shirts

Collar attached and neckband styles

$1

Anniversary Special

Buy a supply now!

Every shirt is full cut and 33 inches long. Every shirt has 6 button front.

Every shirt guaranteed.

Women's

Rayon Bloomers

Regular and extra sizes.

These bloomers were made to sell for $1.00 in regular sizes and $1.39 in extra sizes.

63c

In all the popular shades. Remember regular and extra sizes.

Skirts

Sunburst models, pleated all around.

$2.88

Wool mixtures in plain colors and plaids.

Special!

Curtains! Curtains!

2¼ yards long

in cream or white. Baby ruffled with 2 rows of novelty fast colored stitching down side and along bottom.

50c

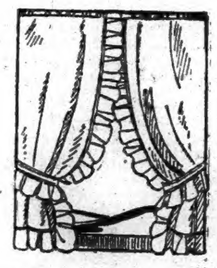

Sash Curtains

Checks and cross bar scrim. Full size. **23c**

Lincoln Stores

MAIN STREET, NORWICH, CONN.

Women's

Rayon Vests

First quality—self strap—Picot edge—soft silky finish

Special **43c**

Men's LINED Youths'

Leather Gloves

$1 An ideal driving glove. Good looking, yet warm and practical.
Various shades of Tan and Brown

Boys' Random

Union Suits

69c

Sizes 24 to 34
Sell regularly for 1.00

Children's Shoes

The best children's shoes we have ever offered at this price.
Solid leather upper, with new composition sole and rubber heels. Sizes 5 to 2.
Black and Tan **$1**

INFANTS SWEATERS

ALL WOOL
For tots, 2 to 6 years
V-neck, button front and button shoulder. **$1**

BABY BLANKETS

"Bobby" and "Betty" crib blankets that
Usually sell for $1.59 **$1**

WOMEN'S HOSE

Silk, Rayon and Wool
All First Quality
In Fall Shades **39c**

Men's and Women's

HANDKERCHIEFS

Plain and Fancy
Samples of 10c grade **3c**

Women's

CHAMOISETTE GLOVES

Fancy Cuff
Imported fabric **50c**

Children's

BATH ROBES

A special robe for children in a variety of checks and plaids.
Sizes 7 to 14 **$1**

Men's Blue Chambray

Work Shirts

Anniversary Special

Full cut—triple stitched with continuous face sleeves.
Sizes 14½ to 17
Would sell regularly for $1.00 **59c**

Men's

Coat Sweaters

In attractive colors
Sturdy, full-size, well-made.
$1.00

A special lot of men's coats purchased specially for Anniversary Sale.

Men's

Flannel Pajamas

Good weight, striped flannel.
4 frogs. Full cut.
Sizes A-B-C-D **$1**

BOYS' PAJAMAS
2-Piece
Heavy **$1**

Boys'

SHEEPLINED COATS

Selected sheepskins. Dark beaverized collar—4 pockets, leather reinforced.

For Anniversary Sale only.

$3.98

Children's

Flannel Bloomers

Sizes 8-10-12
Good weight striped flannel

14c

Combines warmth and serviceability—then, too, you have the advantage of Anniversary Sale low prices.

Extra Large

Turkish Towels

Made of double thread absorbant Terry cloth.

33c

An unusually good value in a high grade turkish towel for the bath.

Part Wool

BLANKETS

Full bed size.
Block plaid patterns.
Cut edges.

73c

Slight irregulars.
Regular $1.49 value

Flannelette Gowns For Women

A full cut gown 50 inches long, with embroidered yoke.

69c

Sizes 16 and 17

WATER PAILS

10-quart galvanized pail.
Anniversary Special
29c value **14c**

RAG RUGS

18x36
Good weight, woven in old Colonial style. **21c**
Hit and miss patterns.

AXMINSTER RUGS

27x52 Scatter Size
Good wearing pile
Selected patterns **$2.59**

Bleached

FLANNEL

27-inch
Good Weight **8c** yard

Yard wide

PERCALE

Fine count in attractive apron and shirting patterns
only **11c** yard

40 in. Brown

COTTON

Heavy weight, 19c quality.
Come Early!
9c yard

INDUSTRIAL AND SPECIALTIES
FEATURES OF A BULLISH MARKET

NEW YORK, Oct. 18—(AP)—Violent advances in the high priced industrials and specialties, several of which recorded extreme gains of 10 to 36 points, kept bullish enthusiasm at a high pitch in today's stock market. Orders poured into the market in such volume that the ticker was 50 minutes late in recording the final quotation. The day's sales of 4,502,100 shares have been exceeded only about a dozen times this year.

Wall street apparently was not disturbed at the weekly federal reserve report on brokers' loans, issued after the close of the market, which showed an increase of $74,507,000, bringing the total to another new high record at $4,664,390,000. This compares with a total of $3,434,107,000 a year ago. Banks called upwards of $10,000,000 in loans but call money renewed at 7 per cent., as against 7 1-2 yesterday, and then dropped to 6 1-2, with a plentiful supply of funds available.

The rise in the high priced issues, many of which touched new high records, was used as a screen for distribution of a number of the low and medium priced shares. New York Tractions broke sharply on selling inspired by the belief that the United States supreme court would rule against the Interboro's plan for a 7 cent fare. Net declines of 1 to 5 points also were scattered among a wide variety of other issues.

Recapitalization and dividend rumors continued to provide the ground work for the advance in several of the stocks selling above $200 a share. The prospect of receiving 2 to 6 shares for each one now held, coupled with the possibility of higher dividends, had a choice speculative appeal to a small army of traders scattered throughout the country.

Powerful "bull" pools, meeting relatively little resistance from "bear" traders, continued to whirl un their favorites to the accompaniment of all sorts of merger and dividend rumors.

Montgomery-Ward, which sold as low as 117 earlier in the year, skyrocketed 31 1-4 points to a new high record at 339 and then fell back to 331 on realizing. Adams Express soared 36 points to 395 on a small turn-over and then fell back to 388. Dupont soared 24 points and lost 7. Allied Chemical, American Express, Kansas City Southern, Keith-Albee-Orpheum preferred and Warren Pipe & Foundry closed 6 to 11 points higher, all setting new high prices.

International Nickel, which is reported to be considering a stock split-up and a merger with Monds Nickel, ran up 9 1-2 points to a new top at 176 and then lost all but a fraction of its gain. Rossio Insurance jumped 15 1-4 points, American International 8 and Texas & Pacific 7, but they did not reach their previously established 1-27 highs.

General Motors moved up 4 points to a new top at 223 1-2 on a turnover of more than 200,000 shares but lost half its gain. Nearly 250,000 shares of Studebaker changed hands, the stock closing 3 1-8 points higher at 85 3-8 after having duplicated the year's high of 85 3-4. Packard, Nash, Graham-Paige and Chrysler, lost ground.

Oil shares quieted down somewhat after their spirited advance earlier in the week but Wall street is expecting formal announcement within a day or two of the results of the conference of oil executive seeking an agreement for a world wide curtailment of crude oil production. Only a few rails participated in the up-swing.

Commodity markets were reactionary. Wheat futures dropped a fraction of a cent a bushel and cotton dropped 75 cents to $1.50 a bale. Coffee and sugar quotations showed an easier undertone.

Time money and commercial paper rates were unchanged.

Except for a jump of 16 points in Japanese yen to 45.96 cents, there were no changes of consequence in the foreign exchange market. Sterling cables held steady around $4.85 1-32.

STOCKS

Sales in hundreds

	High	Low	Last
34 Abitl P & P	49⅞	48¼	49
1 Abit P & P pr	88¼	88¼	88¼
1 Abrek & Str	106	106	106
14 Adams Expr	379	365	370
44 Adv Rumely	59	57¼	59
14 Adv Rumely pr	63	62⅝	62⅝
4 Ahumade Ld	3⅛	3⅜	3⅜
4 Air Reduc new	84	83⅝	84
30 Ajax Rub	9⅛	9	9¼
400 Alaska Jun	8	6½	6⅝
76 Alb P Wr Paper	29¼	28⅝	29
94 Al Ch & Dye	235	222¾	230½
14 Amal Leath	11⅛	11	11
3 Amereda Corp	22⅞	22½	22½
4 Am Ar Chem	19⅞	19	19
12 Am Ar Ch pr	71⅞	70⅞	71
35 Am Bk Note	127½	126¾	127
12 Am Ar Ch pr	71⅞	70⅞	71
18 Am Bosch Mag	34⅞	34½	34½
4 Am Br Sh	41	40⅝	40⅝
4 Am Br Bo El	14	13⅝	14
440 Am Can	110⅞	109½	109½
16 Am Car & Fdy	91⅞	91	91⅞
4 Am Ch pr	86	85	85
14 Am Chicle	92½	91⅝	92½
14 Am Drug Syn	12⅞	12¼	12¾
2 Am Exp	247	247	247
56 Am & F Pow	45⅝	44½	45¼
148 Am Home Prd	79	77½	77½
1 Am Ice	40¼	40¼	40¼
1 Am Ice pr	95	95	95
43 Am Int	118½	110	117½
146 Am La F P	10⅞	10	10
30 Am Linseed	132	130	130
4 Am Linseed pr	144	143	143
1 Am Loco pr	114½	114½	114½
1 Am Mch & F xd	156	156	156
6 Am Metal	51	49⅝	49⅝
70 Am P & L	87¼	85½	87
1 Am P & L 8 pr	102½	102½	102½
12 Am Rad	155⅞	152½	154⅝
24 Am Rep	71¼	70¼	71
4 Am Sal Ras	70½	70	70
1 Am Seat	29⅞	29⅞	29⅞
1 Am S & C	4⅛	4⅛	4⅛
48 Am S & R	256¾	254½	255
1 Am Sm pr	136½	136½	136½
18 Am Stl Fdrs	55⅞	55⅞	55½
14 Am Sug Ref	72½	71⅝	71⅝
1 Am Sum Tob	60⅝	60⅝	60⅝
19 Am T & T	179⅞	179¼	179½
84 Am Tob	172⅞	169⅞	172⅞
89 Am Tob B	172⅞	169½	172⅞
18 Am Type Fdrs	135½	132	134¼
13 Am W W new	62½	61⅝	61½
1 Am W W 1 pr	100	100	100
30 Am Wool	19¼	18⅞	19
24 Am Wool pr	45⅝	44	45½
45 Am W P ctfs	18½	16⅝	17½
24 Am W P pr ctf	53⅝	51	53⅝
148 Am Z L & S	56⅝	53¼	54½
46 Am Z L & S pr	117½	113⅞	113⅞
120 Anaconda Cop	35⅝	34⅝	35½
76 Arch Dan Mid	92⅝	88⅞	92⅝
4 Armour Del pr	92⅝	92⅝	92⅝
14 Armour I A	13½	13¼	13¼
23 Armour Ill B	9	8⅝	8⅝
1 Armour Ill pr	85¼	85¼	85¼
14 Arnold C C	38⅝	38⅛	38⅛
14 Asso DG	47⅞	46⅝	46⅝
14 Atchison	192⅝	192¼	192¼
1 Atchison pr	104	104	104
4 Atl C L	163½	163	163
4 Atl G & W I	48⅝	48	48⅝
16 Atl G & W I pr	57¼	55⅝	55⅝
4 Atl Ref	192¼	189¼	191
3 Atlas Powder	80½	80½	80½
14 Austin Nichols	6⅞	6½	6⅝
8 Autosales Corp	11	10⅝	10⅝
24 Autosales pr	36⅝	35⅛	36⅛
16 Auto Eng Rs A	44½	42⅞	44½
14 Balt & Ohio	113⅞	112⅝	113½
14 Bang & Aroos	72⅝	72	72⅝
10 Bk of Com	675	675	675
10 Bk Manh	856	855	856
4 Bark Bros	31	30⅛	30⅞
1 Bloomdale Brs	42⅞	42⅞	42⅞
2 Bon Ami	74⅞	74	74⅞
55 Booth Fish	10⅝	10⅛	10⅝
3 Booth Fish pr	64⅝	64	64
2 Borden Co	168	168	168
2 Boston & Maine	71	71	71
378 Briggs Mfg	63½	61⅝	62½
5 Brit Emp Stv	5⅛	5	5
2 Bt Emp St 2 pr	7⅞	7	7⅞
25 Brock Mot	73	72⅛	72⅛
1 Brock Mot pr	146⅛	146⅛	146⅛
1 Brooklyn Edis	270	270	270
36 Bkyn Manh Tr	73¼	68⅝	68⅝
1 Brown Shoe	49⅝	49⅝	49⅝
50 Bruns Balke	59	56	57⅞
70 Bruns T M Rv	42⅞	42¼	42⅝
42 Bucyrus Erie	36⅞	34⅝	36⅝
20 Bucy Erie cvt pr	45⅝	44	45⅛
2 Burns Br A	123⅝	123⅝	123⅝
2 Bush Term	68⅝	67½	67½
58 Butte Copper	8⅞	8⅛	8⅞
15 Butte & Sup M	11⅞	11⅝	11⅝
4 Butterick Co	44⅝	44	44
12 Byers Co	133⅞	130½	132Z
1 By Prod Coke	88	88	88
1 Calif Pack	78	78	78
3 Callahan Z Ld	3⅝	3½	3⅝
34 Calum & Ariz	115⅞	113¼	113¼
240 Calum & Hec	42⅞	41¼	42⅞
20 Can D G Ale	80½	78⅝	80½
18 Can Pacific	218⅝	217½	217½
30 Cannon Mills	48	47	47
12 Case Thr M	408½	405	407
40 Cent Alloy St	40⅞	40⅛	40⅛
1 Cent RR N J	315	315	315
3 Cent Rib Mill	16⅛	16	16
88 Cerro de Pasco	99⅝	98	99
58 Certainteed	33⅞	32½	32½
165 Ch[illegible]er Cly M.	16⅝	16	16½
172 Chand Cl pr pr	27	25⅝	26½
4 Ches & Ohio	187¼	186	186
22 Ches Corp	11⅝	11⅝	11⅝
2 Chi & Alt pr	17½	17	17
2 Chi & E Ill Rv	41½	41½	41½
9 Chi & E Ill pr	62	60½	62
6 Chi Gt West	13⅞	13⅝	13⅞
34 Chi Gt W pr	24½	23½	24½
25 Ch M St P & P	36⅛	35⅛	35⅛
85 C M StP & P pr	53⅝	52	52⅝
135 Chi & Nor W	87	85	86½
22 C R I & P	135⅞	134¼	134⅞
1 C R I & P pr	101	101	101
20 C R I & P Two p	108½	108⅛	108⅛
20 Chick C Oil	52⅝	51⅝	51⅝
38 Childs Co	55⅝	53	53
165 Chile Cop	56⅝	54⅝	56⅛
538 Chrysler Corp	137⅞	135⅛	135½
80 City Stores B	112⅞	107⅞	107⅞
6 Coca Cola	177	176⅞	177
4 Collins & Aikm	65⅝	65	65
1 Colorado F & Ir	68	68	68
42 Colo G & El	126⅝	124⅞	125½
1 Col G & E pr A	108	108	108
20 Col Carbon xd	96⅞	96	96
42 Commer Credit	44	43¼	43⅝
2 om Inv Trust	129⅛	128¼	129½
18 Commer Solv	221¼	219½	220
50 Com'wth Pow	87¼	86	86
18 Conde Nast Pub	89	77½	78
40 Cong Nairn	25	24⅝	25
22 Cons Cigar 5b	76½	73⅞	73¼
8 Consol Cigar	92	91⅝	91⅞
1 ons Film Ind pr	24⅞	25¼	25⅛
68 Consol Gas	76⅞	76⅛	76⅝
8 Consol Gas 6s pr	99¼	99¼	99¼
4 Co RR Cuba pr	75⅛	75	75
6 Consol Textile	3⅝	3⅝	3⅝
4 Contain Co A	24½	23⅝	23⅝
8 Contain Co B	12⅛	12	12
6 Cont Bak A	38	37½	37½
13 ont Bak B	6⅝	6⅞	6⅞
2 Cont Bak pr	82½	82	82
18 Cont Can	137	116½	116⅞
7 Cont Ins	81	80¼	81
36 Cont Motor	15⅛	14¼	14¼
15 Corn Prod	82⅞	82½	82⅝
8 Cote	97⅞	176⅝	178
2 Crucible Steel	77⅞	77⅛	77⅛
1 Crucible Stl pr	114¼	114¼	114¼
16 Cuba Can Sug	4⅝	4⅛	4⅝
12 Cuba Can S pr	16	14⅝	16
12 uba an S pr	16	14⅝	16
6 uba Co	21⅝	20⅝	21¼
2 uba Am Sug	17	16⅝	16⅝
1 Cuba Dom Sug	6⅛	6½	6⅛
13 Cudahy Pk	68½	68½	68½
10 Curtiss Aero	134¼	130⅛	131½
2 Cutler Hammer	59	59	59
50 Davison Ch	62	61	61½
2 Debben Sec	37½	37⅛	37⅛
1 Del Lk West	130	130	130
8 Devoe & Ray A	55⅝	54	55⅝
5 Dodge Br A	30½	30	30
5 Dome Mines	9	8⅝	8⅝
75 Drug Inc	119⅛	117⅞	118
3 Dul S S & At	6	6	6
75 DuP de Nem	442	433	436
3 DuP de N d	118¼	118¼	118¼
3 East Kodak	177⅞	176½	177⅞
45 Eaton Ax & S	62⅝	61½	61½
8 Eisen & Bro	55⅝	55	55
4 Elting Sch	36⅛	35⅝	35⅝
8 Elting Sch pr	109½	109⅝	109½
27 El Auto Lite	109⅞	109⅛	109⅛
18 Elec Boat	10⅝	10⅛	10½
30 El P & Lt	37⅛	37⅛	37⅛
4 El Stor Bat	88⅞	87⅞	88⅝
25 Eng Pub Serv	46⅛	45½	45½
4 Endic Johnson	77	77	77
5 Eng Pub S pr	94	93½	94
2 Equit Of Bldg	30	30	30
23 Erie R R	57	56⅝	57
5 Eureka Vac Cl	66½	66⅛	66½
2 Fairb Morse	41⅞	41⅞	41⅞
1 Fe Lt & Tr	54	54	54
1 Fed M & Sm pr	100	100	100
6 Fed Motor	22½	22¼	22½
14 Fid Phen F Ins	88	86	87½
35 First Nat Strs	49⅝	49⅝	49½
4 Fisk Rubber	11⅞	11⅝	11⅝
1 Fisk Rub 1 pr	60	60	60
1 Fisk Rub 1 prevt	61	61	61
125 Fleischmann	88¼	86⅞	86⅞
18 Florsh Sh A	53⅞	52	53⅞
1 Florsh Sh pr	99⅝	99⅝	99⅝
1 Foundation	37⅛	37⅛	37⅛
50 Fox Film A	99⅛	98⅛	98⅛
15 Freeport Texas	54⅞	54¼	54⅞
1 Fuller Co pr	106⅛	106⅛	106⅛
10 Gardner Mot	10⅞	10⅛	10⅛
6 Gabriel Snub A	25⅝	25	25
60 Gen Am Tank	86⅛	83	83⅞
26 Gen Asphalt	74	72½	72½
15 Gen Cable	36⅛	35⅝	35⅝
30 Gen Cable A	78⅛	77	77⅞
1 Gen Cigar	62⅝	62⅝	62⅝
70 Gen Elec	168⅞	167⅝	168⅞
3 Gen Elec spl	11	11	11
2 Gen Gas & E A	55½	55½	55½
125 Gen Ice Cream	104⅝	102	104
1412 Gen Motor	223⅛	219⅞	222
1 Gen Mot 7 pc pr	125	125	125
4 Gen Out Ad ctf	85⅛	85⅛	85⅛
46 Gen Ry Sig	112⅞	110⅝	111
75 Gen Refract	74⅞	73⅞	73⅞
85 Gil Saf Raz	121⅞	119⅞	121⅞
4 Gimbel Bros	49⅞	49⅛	49⅝
2 Gimbel Br pr	95	95	95
15 Glidden Co	27⅞	27⅝	27⅝
85 Gold Dust	109	107⅛	107⅛
25 Goodrich BF Co	84⅝	83½	83½
115 Goodyr T & Rub	84½	82⅝	82⅝
29 Goodyr Tr 1 or	100⅛	100	100⅛
4 Goth Sk Hos	81	80½	81
1 Goth S H pr	112	112	112
125 Grah Pai M	52	50	50
5 Grah Paige ctf	48	47⅝	48
20 Granby Con Min	68¼	67⅞	68
85 Grand Stores	9⅞	9⅞	9⅞
20 Grand Union	41	39⅝	39⅝
15 Grand Un pr	61⅞	60	60
8 Grant WT Strs	115	115	115
22 Grasselli Chem	84½	81½	84½
25 Gt No Ry pr	102½	101⅞	102
470 Gr Nor I Ctf	29⅞	28½	29
9 Gr West Sug	31⅞	31⅞	31⅞
40 Greene Can Cop	129⅞	128	129
2 Guantan Sug	5⅛	5⅛	5⅛
11 Gulf M & Nrth	50¼	49	49⅞
1 Gulf M & N pr	99½	99½	99½
9 Hartman B	22⅞	22⅞	22⅞
5 Hershey Choc	56	55½	56
26 Hershey pr	80½	79½	80½
1 Hoe R & Co A	17⅛	17⅛	17⅛
1 Homestake Min	75⅝	75⅝	75⅝
25 Household Prod	81⅞	79⅞	80
15 Houston Oil	142	139⅛	141
65 Howe Sound Co	67⅛	65	66⅝
6 Hud & Manh	56⅛	55⅛	55⅛
420 Hud Mot Car	92⅞	92	92⅛
33 Hupp Mot Car	77	75⅛	76½
10 Illinois Cent	140	139	139½
9 Indep O & G	30	29⅞	30
1 Indian Motorcy	22⅞	22⅞	22⅞
1 Indian Ref ctfs	30⅛	30	30
40 Inland Steel	73⅞	73	73⅛
37 Inspira Copper	31⅞	30⅝	30⅞
37 Inter Rap Tr	46	44	44⅛
3 Intercon Rubber	9⅝	9⅛	9⅝
2 Inter Agri	15⅛	15⅛	15⅛
10 Int Bus Mach	146⅞	144⅛	146⅛
55 Int Cem	72½	71⅛	72⅝
26 Int Comb Eng	67⅞	66⅝	67
3 Int Harv Co	320	314⅞	316
23 Int Mat pr pr	108⅛	108⅛	108⅛
1 Int Mer Mar	5⅛	5⅛	5⅛
1 Int Mer Mar pr	37⅞	37⅞	37⅞
200 Int Nick	176	165	170
25 Int Pap	70	69⅞	69⅞
27 Int Pap ctf	70	69⅛	70
3 Int Print Ink	50	50	50
95 Int T & T	135	132⅛	132⅛
13 Int Corn	30	25	30
5 Island C C	51⅛	50	51⅛
55 Jewel Tea	162	158	158
120 John Manv	182⅞	180	180½
80 Jordan Mot Car	13	12½	12⅞
405 Kan Cy So Ry	74⅞	69⅞	74
4 Kan Cy So pr	70⅛	69⅞	70⅛
30 Kayser J & Co	71⅞	68⅛	71
270 Keith Alb Or	33⅞	33	33⅛
100 Keith Alb Or pr	100	98	99
22 Kel Spr Tr	22	21⅞	21⅞
4 Kel Spr S or	85	84⅞	84⅞
18 Kel Hat Wbl	53⅞	53	53
18 Kel Corp	12½	12⅛	12⅛
160 Ken Cop	107⅞	105⅛	107⅛
4 Kinney GR Co	55	54⅞	55
12 Kolster Radio	74⅞	73⅞	73⅞
100 Kraft Ph Ch	63⅛	62⅛	63⅛
20 Kreg SS Co	30⅞	29⅞	29⅞
1 Kresge D S	20⅞	20⅞	20⅞
50 Kroger Groc	117⅞	116⅛	116⅛
3 Lago O & T	34⅞	34⅞	34⅞
300 Lambert Co	136	133	135⅞
9 Lee Rub & T	23⅛	23	23⅛
2 Leh Port Cem	49⅞	49	49⅛
4 Leh Valley	100	98⅛	100
20 L & N	61⅛	60⅞	60⅞
4 Lige & My Tob	93⅛	93	93
35 Lig & My Tb B	93	92⅛	93
2 Liggett & My pr	135	135	135
20 Liquid Carb	79⅞	79	79½
40 Loews	60⅞	59	60
40 Loft Inc	12⅞	11⅛	11⅞
250 Loose Wil Bisc xd	79	77⅛	77
13 Lorillard P Co	29⅛	28⅛	29⅛
330 Louis Oil Ref	17	16½	16⅞
3 Louis G & El A	36⅛	36⅛	36⅛
28 Ludlum Steel	77⅛	74	76½
6 MacAnd & Forb	53½	52	52
20 Mack Truck	97⅞	96⅛	96⅛
42 Macy R H Co	144⅞	139⅛	142⅛
15 Madison Sq Gar	23⅞	22½	22½
8 Magma Con	58⅞	58	58⅞
43 Mallinson & Co	33⅞	31½	31⅞
5 Manh El Sup	33⅞	31⅛	33
33 Manh md xid	51⅞	49	49
2 Manh Shirt	37½	37	37½
9 Mara Oil Ex	13⅞	13⅞	13⅞
1 Mkt St Ry	4	4	4
75 Marland Oil	41	40⅞	40½
70 Marlind Rockw	80	79	79
2 Martin Parry	23⅞	21	21⅞
3 Mathieson Alkali	148	147⅛	147⅛
230 May Dept Str	87⅞	83⅞	87⅞
1 Maytag	90	90	90
7 Maytag pr wr	46⅞	46⅛	46⅛
3 McCrs St B	101	101	101
16 McKeesp Tin	71	70⅞	70⅞
43 Mengel Co	39⅞	39	39⅛
244 Mexi Seab Oil	38	36	37⅞
45 Miami Copper	24⅞	23⅞	23⅞
37 Mid Cont Pet	36⅞	36	36⅛
19 Mid St Oil	5⅞	5⅞	5⅞
8 Mid St Oil ctf	4⅞	44	44
1 Midl St Frd pr	239½	239½	239½
2 Minn & St L	2⅞	2⅞	2⅞
119 Mo K & T	42⅞	41⅞	42
14 Mo K & T pr	104⅛	102⅞	104⅛
46 Mo Pac	72⅞	71½	72⅛
7 Mo Pac pr	120⅞	120½	120⅞
16 Moh Carpt Mills	41	40⅛	40½
429 Montg Ward	339	314	335⅞
11 Moon Mot Car	6⅞	6⅝	6⅞
5 Mother Ld Coal	2⅛	2⅛	2⅛
6 Motor Prod	192⅞	185⅛	192
10 Motor Wheel	39⅞	38⅞	38⅞
7 Mullins Mfg	92⅞	91⅞	91⅞
5 Munsingwear	52⅞	52	52
304 Murray Co Am	119⅞	113½	117⅞
214 Nash Motors	96⅞	94⅞	94⅞
78 Nat Acme Tp	29⅞	28⅞	28⅞
3 Nat Bellas Hess	148⅞	145	145
6 Biscuit	170⅛	170	170
123 Nat Cash Reg A	98⅞	97⅛	97⅞
104 Nat Dairy Prod	113⅞	112⅞	112⅛
1 Nat Dept Strs	28	28	28
29 Nat Dist Pr as	42⅞	42	42⅛
1 Nat Dist Pr pr	65⅞	65⅞	65⅞
4 Nat En & Stp	42⅞	41½	42⅞
62 Nat P & L	39⅞	39	39⅞
11 Nat Rad	19⅞	18⅛	18⅛
1 Nat Lead	122	122	122
3 Nat Ra dpr	49	49	49
7 Nat Supply	109	108⅛	109
9 Nat Tea	29⅞½	29⅞	293
107 Nevada C Cop	29⅞	28½	29
13 N Y Air Bk	41	40⅛	40½
64 N Y Central	178⅛	177⅛	177⅞
1 N Y Ch & St L p	107⅞	107⅞	107⅞
5 N Y Dock	50½	50	50½
28 N Y N H & H	65⅞	64⅞	65
7 N Y N H & H pr	112⅞	112⅞	112⅞
2 N Y O & W	27⅞	27½	27⅞
2 Norf South	41	41	41
1 Nort & West	133	133	133
3 North Am Co	73⅞	72⅞	73
1 Nor Am Ed pr	101⅞	101⅞	101⅞
116 North Pac	10 3 1⅞	10 1⅞	103⅞
23 North Pac ctf	99⅛	97⅞	99
24 Norwalk T & Rub	6⅛	6	6⅛
2 Oil Well Sup	26½	26½	26½
1 Omnibus Corp	11⅛	11⅛	11⅛
18 Oppenh Col	83⅞	82½	83
14 Otis Elevator	240⅞	238	240
190 Otis Steel	34⅛	33	34⅞
2 Otis Steel pr pr	99	98	99
2 Owens Bottle	82⅞	82⅛	82⅛
2 Pac Coast	26⅞	26	26⅞
1 Pac Gas & El	49⅞	49⅞	49⅞
16 Pac Light	78⅛	77⅞	78
27 Pac Oil stbs	1⅛	1⅛	1⅛
235 Packard Motor	99⅛	97⅞	98⅞
9 Pan Am Pet	45⅛	47	47⅛
92 Pan Am Pet B	51½	49⅞	50½
4 Pan A Wes B	17⅞	17	17⅞
7 Panh Pr & R	15⅛	14⅛	14½
169 Param Fam Las	49⅞	48⅞	49⅛
35 Park & Tilford	90	88⅛	88⅛
25 Park Utah M	10⅛	10⅛	10⅞
29 Pathe Exch	6⅞	6⅛	6⅛
3 Pathe Ex A	25⅞	25⅞	25⅞
14 Patino M & Ent	34⅛	33⅞	33⅞
4 Peerless Motor	19⅞	19	19⅞
18 Penick & Ford	40⅞	39	39⅞
1 Penn Co & Coke	9½	9½	9½
2 Penn Dixie Cem	16⅛	16	16
49 Penn R R	65⅞	64½	64⅞
8 Peop Gas Chi	135	133⅛	135
1 Peoria & East	31	31	31
1 Pere Marq	132	132	132
49 Phila Rdg C & I	33⅞	32⅛	33⅞
10 Philip Morris	18	17⅞	18
35 Phillips Petro	42⅞	41⅞	42
48 Pierce Ar A	25⅞	24½	25⅞
4 Pi Arrow pr	65⅞	65	65
29 Pierce Oil	3⅛	3⅛	3⅛
2 Pierce Oil pr	39	39	39
4 Pierce Petrol	5⅞	5⅞	5⅞
54 Pillsbury Flour	45⅞	44⅛	44⅛
1 Pillsbury cvt pr	50½	50	50½
1 Pittsburgh Coal	86	86	86
1 Pittsb Term Co	29	29⅞	29⅞
1 Pitts & W Va	158	158	158
1 Porto R A Tob A	61½	61½	61½
1 Postal T & Cab	103	103	103
108 Postum	70⅛	68⅞	69
37 Press Stl Car	23⅞	22⅞	23
2 Prod & Ref	24	24	24
69 Pub Ser Co N J	65⅞	64⅞	65¼
1 P S E & Gas pr	108½	108⅛	108⅛
30 Pullman In new	78⅞	75⅛	78⅞
1 Punta Alegr Sug	20½	20½	20½
23 Pure Oil	26⅞	26	26⅛
6 Purity Bak	184⅛	133	133
410 Radio Corp Am	218½	214½	218½
40 Reading Co	103⅞	102	103⅛
1 Read 2 pr	48	48	48
8 Rel Silk Hos Mill	40⅞	40⅛	40⅛
1190 Remington Rd	29⅞	26⅛	29
15 Rem Rand 1 pr	93	89½	93⅛
2 Rem Rand 2 pr	97	94	97
159 Reo Mot Car	33	31⅞	32⅞
18 Repub Ir & Stl	82⅞	81⅞	81⅞
2 Revn Spg	11	11	11
59 Rev Tob B	150	146	148
170 Richfield Oil Cal	50⅞	49⅞	50⅞
48 Rossia Ins	213	188	207
10 Royal Dt NY sh	62⅞

WESTERLY

CANDIDATE FOR GOVERNOR AT DEMOCRATIC RALLY

(Special to The Bulletin.)

WESTERLY, R. I., Oct. 18—At the democratic rally, under the auspices of the Smith-Robinson club of Westerly, held Thursday evening in Castagna-Morrone hall, the principal speaker was Alberic A. Archambault, democratic candidate for governor. It was the opening of Mr. Archambault's campaign speaking tour, and the officers of the Westerly Smith-Robinson club, which sponsored the rally, made arrangements for a large number of voters to hear him.

Another speaker was John P. Hartigan, democratic candidate for attorney-general, well known by many Westerly people.

Mrs. Jane Newton of the Democratic National Speakers' bureau, also addressed the meeting.

George A. Dolan, president of the Westerly Smith-Robinson club, presided at the rally and a short address was also made by Dr. John M. O'Connell, candidate for representative from the first Westerly district.

Washington County circle of the King's Daughters were guests Wednesday afternoon of the King's Daughters of Pawcatuck Congregational church. There were six circles present from Wakefield, Peace Dale and Westerly. Lunch was held at 12 o'clock and in the afternoon Mrs. Harry Thurlow, state president, told of attending the International convention held in Ottawa, Canada. Mrs. Marguarette Byrom gave a solo. Mrs. Alexander Ferguson of Westerly was chosen president; Miss A. C. Bradley, vice-president; Mrs. John Opie, secretary; Mrs Harriet K. Carpenter, treasurer; Mrs. Harry H. Coleman, Mrs. O. E. Stedman, Miss Margaret Connoley and Mrs. J. W. Forbes, members of the executive committee.

Wednesday evening marked the beginning of a series of Loyalty services at the First Baptist church, Rev. Byron U. Hatfield, pastor, which will be concluded Sunday. The service opened at 7.30 o'clock with a short devotional period. Informal speaking by officers of the various church societies and men of the congregation followed. A roll call showed nearly 100 per cent attendance. Refreshments were served during the evening. The program closed with a short entertainment.

A festival day in Providence will be observed next Sunday when over 100 members of Societa Cittadini Calabro America in Westerly are to go to Providence, where they will christen the banner for the Calabro society in that city. The exercises will take place in the hall of the Sons of Italy on Broadway. Special buses carrying the Westerly members will leave the New Haven railroad station at 8 o'clock.

Two young men, late Wednesday afternoon, made a forced landing from a monoplane near Hope Valley and proceeded by automobile to Westerly, where they were just in time to take the Gilt Edge express, westbound to New York. They reported making the trip that afternoon from New York to Boston in one hour and 35 minutes. It was between 3 and 4 p. m. when their monoplane, eastbound, flying at a low altitude, passed over Westerly. On their return trip rolling fog banks were encountered near Hope Valley and the plane slowly circled until a desirable landing field was found and the plane was brought down without mishap. The men announced that they would return later and take their plane away.

FONTANA EXPECTS TO DINE WITH GOVERNOR SMITH

(Special to The Bulletin)

WESTERLY, Oct. 18—Thomas L. Fontana is a Westerly vacation visitor in New York. During his stay he anticipates being one of 17 to take dinner in a small anniversary party with Alfred E. Smith, presidential nominee on the democratic national ticket. In the party will be some leading Long Island democratic residents who are summer visitors to the beaches in Westerly.

Seventh-day Baptists of Westerly and surrounding towns are making plans for the annual pilgrimage to the First Seventh-day Baptist church in Newport R. I. The building, used many years ago as a house of worship, is now a library, and it is in this library that the services are to be held. The preacher will be Rev. C. L. Hill of Farina, Ill. The Young People's society meeting in the afternoon will be led by Morton Swinney of Watertford, Conn.

Rev. Luther G. Coburn, pastor of Pawcatuck Congregational church, and the delegates, Mrs. James Fiddes and Mrs. John Rowe, have returned from Bridgeport, where they attended the 119th annual meeting of the American Board of Foreign Missions, Oct. 16-18.

John Raleigh has left Westerly for New Rochelle, N. Y., to enter the employ of the Dexter Folder Machinery company as a machinist.

This (Friday) evening, Church Family night will be observed by the members of Grace Methodist church, the second in the church year. There will be four periods, recreation, study, devotion and refreshment.

Henry L. Burdick is a week-end visitor in Boston.

Mr and Mrs. Frederick P. Wilcox were in Providence Thursday.

Reuben D. Austin will begin a week's vacation the coming week from his railroad duties as day ticket clerk.

Louis J. Rossi left Westerly Wednesday evening for New York and will sail Saturday to visit his parents, Mr. and Mrs. Christopher Rossi, in Italy.

Hiram A. Edmond was in Providence Thursday.

Irving Silverstein returned Wednesday to his studies in Dean academy in Massachusetts after a brief stay with his parents, Mr. and Mrs. Louis Silverstein.

Russell Frances, in the employ of the Westerly branch of the American Railway Express company, is to work evenings for a taxi service in Westerly and at Watch Hill.

William B. Potter of Pawcatuck is having his annual vacation from duties as driver for the C. B. Cottrell & Sons company.

LeRoy Shea has returned to Norwich from a visit with Westerly friends.

Isaac Frank Partelo, who died Thursday in Ashaway, belonged to Pawcatuck lodge, No. 90, A. F. and A. M., of Pawcatuck, having become a member more than 30 years ago.

George O. Murphey of Pawcatuck was a business visitor in Boston Thursday.

At the democratic rally announcement was made it may be possible that Governor Smith's train may make a stop at Westerly on Oct. 25, the day he is to speak at Providence. Effort is being made to bring this about.

YANTIC

WATER MOCCASIN WATCHED SWIMMING ON CANAL

A water moccasin was watched swimming on the water of the canal recently by many of the villagers, an uncommon sight.

E Wolff has returned to his home in Brooklyn, N. Y., after a week's stay here with Mr. and Mrs. William Kempton. He was accompanied by his son-in-law, Sherman Rogers, of Hartford, who has been spending his vacation here with his parents, Mr. and Mrs. Clinton Rogers.

Mr. and Mrs. Felix Garceau have returned from a week's stay with friends in Holyoke.

Mrs. F. H Tracy spent Sunday with relatives at Narragansett Pier.

Mr. and Mrs. John Walsh and daughter, Bernadine, and Mrs. Myers of Hartford were recent guests of Mrs. F. H. Tracy.

Mr. and Mrs. Walter Bean and children, Loretta and Lucile, of Pittsfield, Mass., were recent guests of Mr. and Mrs. Dumas.

Mrs. Charles Harvey has returned to her home in the village, having made rapid progress following a serious surgical operation in a Brookline sanatorium.

Charles Harvey and daughters, Marjorie and Dorothy, were recent visitors in Boston.

Mrs. Charles Congdon has returned to Stafford Springs, following a few days' stay with relatives here.

Mrs. Adolph Fleettner of Providence is spending a few days here with her daughter, Mrs. R. V. Congdon.

IN MEMORIAM BROCHURE BY EVELYN COUCHMAN

Although written to memorialize her husband, a dainty white parchment brochure with symbolic red cross, just issued by Mrs. Evelyn Couchman, of Norwich Town, is a collection of verses which have sentiment and form appealing to all those in sorrow.

It is inscribed, "To my Beloved." The poems here collected are entitled "A Cross of Flame," "Sonnet," "De Profundis," "Now You Have Passed," "Greater Far," "I Shall Return," "Fidele," "Music," "Requiescat in Pace" and "Expecto Resurrectionem." Each breathes the spirit of affection which, even from the depths of sorrow and loneliness, has faith to be assured that death is not all—merely the entering into a higher and fuller life.

Since going from Norwich Town Mrs. Couchman has been visiting with relatives at "The Home Farm," Moor Park, Rickmansworth, Herts, England. Owing to ill health she is spending the winter in the South of France, planning to study systematically and to take up a serious literary career. During the past month she has been at Mentone.

Last year Mrs. Couchman won much attention to her poems gathered under the title of "Songs of the French Riviera." The Connecticut Anthology issued recently reprints some graceful verses from her pen.

13 ARE SUMMONED FOR AUTOMOBILE HEARINGS

Four New London, two Jewett City autoists, and one each from Essex, Noank, Oakdale, Groton, Stonington, Niantic and Westerly, are called to appear at the county court house in New London next Monday at 10:45 a. m. to answer to the state motor vehicle department for various alleged offenses, ranging from improper markers to fatal accident. The drivers and charges against them are:

Peter E. Olsen, New City street, Essex, operating under influence.

Joseph Brocato, 83 Pierce street, Westerly, operating under influence.

George A. Holmes, R. F. D., Oakdale, operating under influence.

Howard B. Marshall, 813 Bank street, New London; Mary E. Budington, 130 Monument street, Groton, to determine who shall furnish proof of financial responsibility.

William M. Hyslop, 69 Hempstead street, New London, operating under influence.

Bertelle Taylor, Noank, operating under influence.

Jerry Bonney, P. O. Box 56, Jewett City, operating under influence.

Arthur Hivon, 25 Gay street, New London, operating under influence.

Frank LaGrua, 4 Cliff street, Stonington, fatal accident.

Louis Kounas, 589 Bank street, New London, overloading.

Emil Brenek, Box 1354, Jewett City, improper markers.

Ernest Brousseau, Niantic, improper markers.

If some men felt as bad as they really are, it would be useless to call in a doctor.

STAFFORD SPRINGS

NIGHT SCHOOL OPENS SESSIONS THIS EVENING

An evening school for all over 16 years of age who cannot read or speak the English language will be conducted during the winter. The first session will be held this (Friday) evening October 19th when all persons wishing to attend should be present to register. The school will be held Monday, Wednesday and Friday evenings from 7 to 9 in the Junior school rooms in the borough.

The annual banquet of Strazza Post, American Legion, is to be held at the Stafford Springs House on the evening of November 10th.

A garage to accommodate 10 cars has been erected at the Stafford Springs House. The building is located in the rear of the repair garage.

Saturday, October 20th is the last time before the state election that people who have registered may be made voters. The registrars and selectmen will be in session from one o'clock in the afternoon until six.

Joseph Michna has purchased the property owned by E. Leon Walker, on the state highway to West Stafford.

Funeral of Annabelle Hutchinson, infant daughter of Mr. and Mrs. Everett Hutchinson of High street was held Thursday morning at 8 o'clock. The child was born August 15th, 1928 and had been in apparent good health. The parents have another child, Theresa. Burial was in St. Edward's cemetery.

William Lasbury, son of Mr. and Mrs. Carl Lasbury is at Johnson Memorial hospital recovering from pneumonia.

Miss Hilda Fitzpatrick of New York is visiting at the home of her mother, Mrs. Ellen Fitzpatrick.

Julius Serafin of Los Angeles, Cal., is visiting at his home on Park street.

H. O. Eccleston has resigned as manager of the Connecticut Transportation company at Stafford. He is succeeded by H. A. Doane, of New York.

Miss Matilda McCulloch is spending a few days in New York.

Joseph Clifford has returned to his home on Furnace avenue after spending several days with his daughter, Mrs. Walter Parkhurst in Willimantic.

The finest baked-bean flavor known!

You can have that same baked-in-the-ground flavor now in cans

BEAN HOLE BEANS

The Latest and Greatest

RCA Radiola

Radiola 60

8 TUBES — ALL ELECTRIC

JUST PLUG IN AND TUNE IN.

SEE IT AND HEAR IT AT

SMITH'S RADIO STORE

73 FRANKLIN ST.

SCHWARTZ BROS.

Your credit is good as usual. While these prices are low enough to make this a strictly cash sale—our usual extended payment terms are available.

$75,000.00 LUCKY BUY!

Open from 9 A. M. until 6 P. M., except on Saturday night when we are open until 9 P. M. Any other evening by appointment. Phone 2053.

Only 8 Days Left To Save

AS YOU NEVER SAVED BEFORE ON REALLY FINE FURNITURE ! ! !

$179 3-Pc. Wool Jacquard Living Room

A very attractive multi-colored suite, offered at a price that under usual conditions would be impossible. Large roomy Davenport, Wing Chair and Club Chair, reversible spring filled cushions throughout. $118

Other Suites from $146.75 and up.

Just eight short shopping days left to you to take advantage of the greatest furniture opportunity that has been offered to the people of Norwich for many years. At the end of that time most of the Griswold, Richmond & Glock Co. stock will be sold and this great sale will come to an end. Hundreds of thrifty folks have already secured their share of these fine furniture offerings. There is still a great assortment for hundreds more—if they act without further delay. One point that we want to impress with all the emphasis at our command, is that prices are very low for the quality of merchandise. Ordinary furniture could be bought for these prices any time, but this is not ordinary furniture, but the representative offerings of the products of the best American makers. However, don't take anybody's word for it, Investigate and Compare, and your own good judgment will prove this to you.

Free Delivery — Free Storage — Easy Credit

WHAT A DOLLAR WILL BUY SATURDAY

$2 Card Tables

Tilt Top Tables, Enam. Medicine Cabinets, Leatherette Traveling Bags $1

Pinch Bottle Lamps & Shade 89c

$225 9-Pc. Dining Room Suite

Nine attractive pieces, consisting of a roomy Buffet, Extension Table, five Side and one Host's Chair, in fine mahogany finish with an overlay in maple. Server can be bought to match for $14.75 extra. $139

Other Dining Room Suites from $97 and up.

$30.00 Complete Bed Outfit $14.95

An All Metal Bed in walnut finish, and a non-sag quality spring, and a comfortable sanitary-made Mattress. All three are yours for the astonishingly low price of $14.95. This is only one example of what we have done to prices of Beds and Bedding.

LOT OF BRIDGE AND FLOOR LAMPS, with shades $5.95 and up

LOT OF ALL METAL BEDS, small sizes $5.75 and up

$16.50 Library and Davenport Tables

In rich brown mahogany finish, sturdy and good looking ... $9.90

$18.75 Unpainted Breakfast Sets $12.85

$31 Library Tables .. $21.75

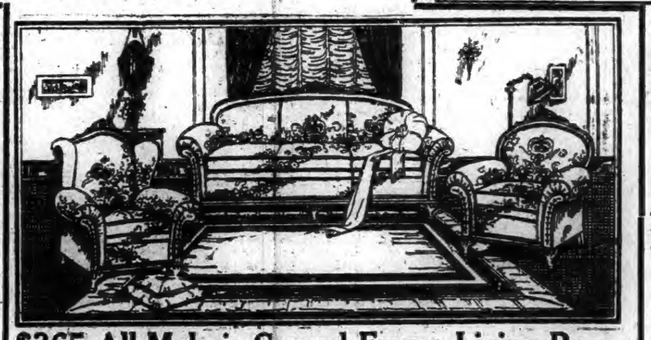

$365 All Mohair Carved Frame Living Room

A living room Suite, the most exclusive and finest of homes would be proud to own. Covered with the finest of mohair, with a carved frame in genuine walnut, reversible cushions in high grade Moquette, webbed bottom. To appreciate what a value this is, come in and see it. $239

$27.50 MAHOGANY FINISH SPINET DESK

$15.85

A wonderful value is offered in these good looking little writing desks, mahogany finish, plenty of writing space. Other desks and secretarys equally low values.

All Baby Furniture at Attractive Low Prices

$16 Drop-side Bassinets and Cribs $9.90

$12 Reed Strollers, rubber tired wire wheels .. $8.95

$11.50 ALL-COTTON MATTRESS, any size $5.95

$39.50 EDLOW INNER SPRING MATTRESS $23.85

$69 Standard Coal Range

$49.50

A reliable, serviceable stove, with good sized baking oven, good deep fire box, and handsome nickel trimmings. Other makes, including Glenwoods, coal ranges and combination gas and coal, at remarkable savings during the sale.

$55 Stamford Gas Range $39.50

The Famous KARPEN CHAIRS And Other Makes

$16.75 and up

So many beautiful Chairs of all types, that they would take a full page of advertising alone to describe them. See them.

$195 4-Pc. Bedroom Suite for $129

A pleasing Bedroom Suite that will appeal in its dainty design to the most particular lady of the house. Full sized Bow-end Bed, attractive Vanity, large roomy Dresser and Chifferobe. Selected woods in a high grade walnut finish.

Other Bedroom Suites from $67.50 and Up.

$47.50 Seamless 9x12 AXMINSTER RUGS

Wide choice of all the newest patterns and colorings. Also Velvets and Wiltons, similarly low priced. $28.65

SCHWARTZ BROS., Inc.

MAKERS OF HAPPY HOMES

76-84 MAIN ST. NORWICH-CONN.

COMPLETE HOME FURNISHERS

$15 Oak Chiffoniers

$9.90

Choice of walnut or mahogany finish, good roomy drawers. So constructed that it will give years of service.

A Bulletin For Sale Advertisement Will Sell It

BORN

GENHOLT—At Stafford Springs, Oct. 16, 1928, a son Raymond, Jr., to Mr. and Mrs. Raymond Genholt (Dorothy Weeks, o Willimantic).

BROWN—In New London, Oct. 18, 1928, a son, to Mr. and Mrs. Otis Brown.

PANNELLA—In New London, Oct. 17, 1928, a daughter to Mr. and Mrs. Rocco Pannella, of Groton.

LLOYD—In New London, Oct. 18, 1928, a son, to Mr. and Mrs. William J. Lloyd.

MARRIED

MITCHELL-TENNANT — In Hebron, Oct. 14, 1928, by Rev. T. D. Marin, John L. Mitchell and Miss Lucie Vickwire Tennant.

ROSENLUND-DeFAULT—In Uncasville, Oct. 16, 1928, by Rev. James A. O'Meara, James Rosenlund and Miss Anita DeFault, both of Oakdale.

FEENEY-LAVELLE—In New London, Oct. 17, 1928, by Rev. William C. Fitzsimons, Michael J. Feeney, of Niantic, Conn., and Miss Anna M. Lavelle, of New London.

DIED

TATE—At Brooklyn, N. Y., Oct. 18, 1928, Ella C., daughter of the late William B. and Ellen Tate, formerly of New London.

PARTELO—In Ashaway, R. I., Oct. 18, 1928, Isaac Frank Partelo, aged 90.

PALMER—In Rockville, R. I., Oct. 18, 1928, Lulu I. Palmer, aged 66.

HANSON—In this city, Oct. 18, 1928, Mrs. Johanna Hanson, in her 91st year.

FUNERAL NOTICES

PARKER—In this city, Oct. 18, 1928, Clarence A. Parker, of 90 Spruce street. Aged 72 years.
Funeral services at the Trinity Methodist Episcopal church, Saturday afternoon, Oct. 20 at 2.30 o'clock.
Interment in West Plain cemetery.

FREEMAN—In Norwich, Oct. 17, 1928, Mrs. Frances Freeman, widow of William Freeman, aged 66.
Funeral services at her late home, 38 Hickory street, Saturday afternoon, Oct. 20, at 2 o'clock. Burial in Maplewood cemetery.

PIERCE—In Norwich, Oct. 17, 1928, Sarah, daughter of the late Alonzo and Jane Hall Pierce, aged 45.
Services at Gager's funeral parlors Friday afternoon, Oct. 19, at 2 o'clock. Interment in the Converse cemetery, Franklin.

DRISCOLL—In Springfield, Mass., Oct. 18, 1928, Johanna Driscoll, widow of Patrick Driscoll, formerly of Norwich.
Requiem mass at Holy Family church, Springfield, Saturday morning, Oct. 20, at 8 o'clock. Burial in Norwich in St. Mary's cemetery on arrival of funeral cortege at 11:30.

CARTIER—In Voluntown, Oct. 17, 1928, Mrs. Delima Cartier, widow of Joseph Cartier.
Funeral from the home of her daughter, Mrs. Emily Beaudoin, Saturday, Oct. 20, at 8:15 a. m. Solemn requiem mass at St. Thomas' church at 9. Burial in St. Thomas cemetery.

TRUSHONSKY—In this city, Oct. 18, 1928, Henry Trushonsky, aged 45.
Funeral from the home of his father, Samuel Trushonsky, No. 66 Division street, Sunday afternoon, Oct. 21, at 2:30.

CARD OF THANKS

We wish to extend our most sincere thanks to the friends and relatives for all the kindnesses and sympathy shown us in the death of our loving husband and father. They will forever be cherished. We also wish to thank those who sent flowers.

MRS. CATHERINE DRISCOLL and CHILDREN.

CARD OF THANKS

We express our sincere thanks to all those who expressed their sympathy and sorrow during our recent bereavement by beautiful flowers, words of sympathy and kind acts.

JAMES A. NEIL,
LOYD E. NEIL.

Church & Allen
16 MAIN STREET
FUNERAL DIRECTORS AND EMBALMERS
Lady Assistant
HENRY E. CHURCH
WM. SMITH ALLEN
Telephone 228-3

The Henry Allen & Son Co.
88 MAIN STREET
Funeral Directors and Embalmers
Lady Assistant Telephone 410-2
DAVID H. WILSON

GAGER
FUNERAL DIRECTOR AND EMBALMER
PROMPT SERVICE DAY OR NIGHT

CUMMINGS & RING
Funeral Directors and Embalmers
322 Main Street
Phone 238-2 Lady Assistant

GEORGE G. GRANT
UNDERTAKER AND EMBALMER
Phone 2729 Providence St., Taftville

Shea & Burke
Funeral Directors
41 Main Street
Phone 886-2—J. J. Lyons

HOURIGAN BROS.
Funeral Directors and Embalmers
Funeral Home, 35 Church Street.
Office, 63 Main St. Branch, Jewett City.

WILLIMANTIC

Avery & Van Zandt
Succeeding JAY M. SHEPARD
Established 1870
Funeral Directors, Embalmers
Sixty and Sixty-Two North Street
Willimantic, Conn.

Killourey Bros.
FUNERAL DIRECTORS AND EMBALMERS
86 Union Street, Willimantic, Conn.
Phone 290 Lady Assistant

JEWETT CITY

FUNERAL DIRECTOR
Earle E. Gilbert
JEWETT CITY
Phone 158-2

DANIELSON

LOUIS E. KENNEDY
Undertaker and Embalmer
DANIELSON
Special Attention to Every Detail.

ETTA KETT

A Bulletin Want Advertisement Will Get It

FOR SALE

FOR SALE—Two building lots in Jewett City. William M. McNicol, Real Estate and Insurance. Maynard Block, Jewett City. tf oc19

FOR SALE—Three tracts of land. Inquire Clifford Langlais, Bishop's Crossing. Phone 24-15 Moosup Div. 4t oc19

FOR SALE—Winter apples on trees. Address Chas. M. Ames. Tel. 448-2. 3t oc19

FOR SALE—Ferrets. Thos. Shea, 361 Central Ave. 3t oc19

FOR SALE—Five-room bungalow, all modern improvements, garage; near Chelsea Parade. Phone 1074-13. 3t oc19

FOR SALE—350 all wool overcoats in blues, browns, grays, tans, lined with silk and rayon; at $15 to $25. These low prices will surprise you. L. Pollock, opp Post Office, 327 Main St. 10t oc17

FOR SALE—Houses on McKinley Ave., Williams and Union Sts. Burton, 144 No. Main St. wdst oc3

FOR SALE—Pants, to dress and to work, the finest assortment we ever had, $1.25, $1.95, $2.45, $2.95. You save $1.00 on a pair; nowhere like it. L. Pollock. 10t oc17

FOR SALE—Fine crushed stone for driveways. Call 1384-12. 2t oc18

LOCAL MAN FIGURES out the electric rate thusly: Ya multiply yer number of rooms plus 3 by the number of kilyawatt hours, add yer electric ice box, take out yer furnace, tune in yer radio and divide by 2. Tabby 5c cigar, five pack, 20c; pocket lighters, 15c; briar pipes, 25c. Fagan's Smoke Shop. oc18

6 LBS. CLIPPINGS for patchwork. Extraordinary value! Send no money, pay postman $1.00 plus postage. Satisfaction guaranteed or money refunded. Saffiet Mfg. Co., Dept. 12, Whitman, Mass. oc17d

FOR SALE OR RENT—New 6-room house, all improvements, nice location; also 6-room house with electricity, gas, water and garage, 1 tax, just over the line. Call 3095-5. 6t oc15

FOR SALE—Kitchen cupboard, $17; walnut chiffonier, $15; 4-burner gas range with oven and broiler, like new, $35; good coal range, $30; china closet, $25. Headquarters for stove parts. Norwich Used Furniture & Antique Exchange, 21 Shetucket St. tf oc15

FOR SALE—Three-ft. counter show case. Silvers Filling Station, No. Main at 2nd St. 2t oc15

FOR SALE—100-acre farm; 12 head stock, 35 tons hay, good buildings, excellent land, with orchard; 20-minute drive from Franklin Sq. Can arrange liberal loan. F. D. Donohue, Young's Block, Norwich. tf oc12

THE BARBER STOOD over me with a razer 'n sez "How much water to the quart goes over Niagra Falls?" I dunno, how much, I sez. "Two pints," he sez 'n tells terible. I hadta lay too but I was wishin. I had the razer. Tabby 5c cigar, 5 pack, for 20c; special lot of briar pipes, 25c. Fagan's Smoke Shop. oc9

FOR SALE—Rooming house business, central location. Call 2157. tf oc9

FOR SALE—In Fanning Park, new seven-room house; can be financed. J. A. Cunningham, Thayer Bldg. oct6d

FOR SALE—At bargain price, 6-room cottage near Conn. college and Thames river; has electric lights, furnace, etc. See Frank Spicer, 204 Laurel Hill Ave. Phone 2182. sep18

SILENT GLOW OIL Burners are now guaranteed for five years. E. Rousseau, exclusive agent, 40 Mathewson St., Jewett City. Phone 66. Norwich Taftville, Occum, Baltic, Plainfield. mar7 tf

Attractive location on the Main State Highway for Tourists Tavern and Gas Station, 46 acres with 18 room house, large veranda, running water, bath, eelctric lights and gas. Price $7,500.

TRYON'S AGENCY
Willimantic, Connecticut

BOWLING—There's cash in the alleys. One of the best corners in Willimantic improved with building very suitable for this popular game is offered at a bargain.

HERBERT T. CLARK, Real Estate
33 Church Street, Willimantic

Located in Olde Windham Village on the main street, an attractive old colonial house, 9 rooms, modern conveniences, mammoth old maples, 3 car garage, 25 acres of land, a very desirable country property for $10,000.

TRYON'S AGENCY
Willimantic, Conn.

FOR SALE
On Laurel Hill Avenue. Two-family house with garage. All in excellent condition.
James L. Case, Realtor

FOR SALE—DOGS

FOR SALE—Rabbit hounds, ready to start. Dolphie Stone, No. 1, Killingly, Conn. 2t oc19

FOR SALE—A-1 skunk dog. Fred Greenwood, No. Stonington, Conn. Box 6. 3t oc18

FOR SALE—Beautiful pedigreed collie pups. Tel. evenings, 13-14 Jewett City. 6t oc18

FOR SALE—Cocker spaniels; strong, healthy pups. 3 mo. old; reasonable prices. LeGrand Chappell, Waterford, Conn. Phone 9541 New London. 3t oc1

FUNERAL DIRECTORS

PLAINFIELD

F. W. Tillinghast & Sons
UNDERTAKERS AND EMBALMERS
CENTRAL VILLAGE, CONN.
Tel. Moosup 282-2.

When YOU WANT to put your business before the public there is no medium better than through the advertising columns of The Bulletin.

A Bulletin For Sale Advertisement Will Sell It

LEGAL NOTICES

ASSESSORS' NOTICE

All persons liable to pay taxes in the Town of Norwich are hereby notified to return to the assessors on or before the first day of November, 1928, a written or printed list, properly signed and sworn to, of all taxable property owned by them on the first day of October, 1928. Those failing to make a list will be charged a penalty of ten per cent additional, according to law. Blanks can be obtained at the Assessors' office in City Hall, or will be sent by mail upon application.

Office hour 9 a. m. to 5 p. m. Lists will be received beginning Monday, Oct. 1, 1928.

Dated at Norwich, Conn., Sept. 28, 1928.

ARAD R. MANNING,
JOHN B. OAT,
FRED G. PROTHERO,
Assessors.

VOTERS TO BE MADE

NOTICE

The Selectmen and Town Clerk of the Town of Norwich will be at the Court House Building in said Town of Norwich on Saturday, Oct. 13th, Wednesday, Oct. 17th, and Saturday, Oct. 20th, from 9 A. M. to 1 P. M. and 2 P. M. to 8 P. M., and such other days between Oct. 13th and 20th as are necessary for the purpose of examining the qualifications of and to administer the electors' oath to those persons who shall be found qualified whose names appear on the list prepared by the Registrars of Voters of said Town of Norwich, in October, 1928, under the title "To Be Made."

And if it shall appear that the rights of any person on said list under the title "To Be Made" will mature after the said Saturday, October 20th and on or before Tuesday, November 6th, 1928, the Selectmen and Town Clerk will meet at the Town Clerk's Office in said Town of Norwich on Monday, November 5th, 1928 from 9 o'clock in the forenoon until 6 o'clock in the afternoon, to administer the electors' oath to those ONLY whose time matures between Oct 20, 1928 and Nov 6, 1928.

Dated at Norwich, Connecticut, Oct. 11, 1928.

WILLIAM S. MURRAY,
CHARLES P. BUSHNELL,
PATRICK T. CONNELL,
Selectmen.
HAROLD S. BURT,
Town Clerk.

SPECIAL TOWN MEETING

The legal voters of the Town of Killingly are hereby notified and warned to meet at the

TOWN HALL, DANIELSON,
in said Killingly, on
Friday, Oct 19, 1928, at 7:30 p. m.
For the following purposes, to wit:

ARTICLE 1 On petition of Frank J. Gorman, George A. Quinn, Wilfred Thomas, E. Evans, Eldege Duhamel, George A. Berry, James Gartland, Frank J. McGorty, A. J. Cavanaugh, O. V. Chartier, George Heneault, L. P. Morrison, Delo Massey, N. Kosmaler, Arthur Stone, Louis C. Stone, Dolphis Stone, Alexander Basley, James L. Watson, Bert J. Caffrey, Warren Braley, Vincen. Adams, John W. Russell, William Welch, L. A. Taft, B. I. Taft, M. J. Flaherty, P. Corrigan, T. H. Alishaw, G. Nason, H. Beaulac, Henry Weaver, E. F. Gorman, Aime Thibeault, E. L. Olsson, Charles D. Mowry, Joseph Berthiaume, George T. Moran, W. F. Moran, Henry C. Baer, Joseph A. Billings, Hermidas Perras, Fenner Wilcox, Peter Cusson, John E. Drew, Harry L. Warren, Joseph Labelle, Arthur Lamoreaux, Louis L'Homme, Mary E. Kilday, Mary E. Pray, C. H. Kilday, J. E. Pray, W. J. Lewis, E. L. Lewis, Henry Knight, Geneva Young, Otto Lehrer, Aldei Coutu, Andrew Robideau, G. H. Andrus, Joseph Geguier, Chester V. Billington, Octave Plantier, Edgar Bernier and John Welsh, legal voters of the Town of Killingly—
"To see if the Town will vote to authorize the employment of outside accountants to audit the books and accounts of said Town and to appropriate the sum of $2.00, or so much thereof as may be necessary, for the purpose thereof."

ARTICLE 2 To do any other business proper to be done at said meeting.

C. A. TILLINGHAST,
A. D. SAYLES,
N. P. GINGRAS,
Selectmen of Killingly.

Dated at Killingly, this 12th day of October, 1928. 2t oc13-sep19

AT A COURT OF PROBATE HELD at Norwich, within and for the District of Norwich, on the 18th day of October, A. D. 1928.

Present, NELSON J. AYLING, Judge.

Estate of Sarah J. Moffitt, late of Norwich, in said District, deceased.

The Executor exhibited his administration account with said estate to the Court for allowance; it is therefore

Ordered, That the 23rd day of October, A. D. 1928, at 4 o'clock in the afternoon, at the Probate Court Room in the City of Norwich, in said District, be, and the same is, appointed for hearing the same, and the said executor is directed to give notice thereof by publishing this order once in some newspaper having a circulation in said District, at least three days prior to the date of said hearing and make return to the Court.

NELSON J. AYLING, Judge.

The above and foregoing is a true copy of record.
Attest, HELEN M. DRESCHER, Clerk. oc19d

COAL AND WOOD

FOR SALE—Slab wood, stove length, $3 a cord. Call 1884-12. 2t oc18

FOR SALE—Coal, seasoned wood and kindling; delivered anywhere. R. Shapiro, Willow St. Phone 504—1233-4. tf oc16

FOR SALE—Hardwood in stove lengths, $10 a cord, or $5.50 a half cord. Delivered anywhere in city or Taftville and Baltic. Phone 1099-2. Charles S. Brown, Yantic. Prompt delivery. oc4 tf

FOR SALE—Well seasoned slabs and hardwood; stove length. John R. Lyman Tel. 2617-W. tf sep7

FOR SALE—50 acres of cord wood. Box 429, P. O., Willimantic, Conn. W. Kelley. jan31 tf

A Bulletin To Let Advertisement Will Rent It

LEGAL NOTICES

Special Notice!
Voters To Be Made

The Selectmen and Town Clerk of the Town of Norwich will be at the Court House Building in said Town of Norwich on FRIDAY, October 19th, in addition to Wednesday, Oct 17, and Saturday, Oct. 20th, from 9 A. M. to 1 P. M., and 2 P. M. to 8 P. M., for the purpose of examining the qualifications of and to administer the electors' oath to those persons who shall be found qualified whose names appear on the list prepared by the Registrars of Voters of said Town of Norwich in October, 1928, under the title "TO BE MADE."

Dated at Norwich, Connecticut, October 15, 1928.

WILLIAM S. MURRAY,
CHARLES P. BUSHNELL,
PATRICK T. CONNELL,
Selectmen
HAROLD S. BURT,
Town Clerk.

WANTED—Miscellaneous

WANTED—By business woman, room in private family with use of telephone. Write Box D. E., Bulletin. oc19d

A. C. WHITE—Repairer of watches, clocks and talking machines. 14 Prattle Ave., Taftville. Phone 782. ja11 mnwdfr

WANTED—To take care of or board children; also care for elderly couple. Box 78-S, Bulletin. 3t oc18

WANTED! Ambitious, industrious person to make sales of $150 to $600 a month or more introducing and supplying the demand for Rawleigh Household Products in Plainfield and Norwich. Rawleigh methods get business everywhere. No selling experience required. We supply products, sales and advertising literature and service methods—everything you need. Profits increase every month. Lowest prices; best values; most complete service. W. T. Rawleigh Co., Dept. CUI 4922, Albany, N. Y. oc11-18-25

BROKERS desire stock or bond issue, preferably of going company, but will consider any new proposition of merit worthy of public appeal. Full particulars by mail only to Higgins Service, Suite 1109 34 Pine St., New York. 7t oc15

WANTED—Vaults and cesspools to clean. H. L. Harris, R. F. D. 1, Box 129. apr3d

WANTED—Highest cash prices paid for second-hand furniture, household goods, antiques, store fixtures and tools. Try me before selling. N. Weisinger 28 Market St. Phone 2152. jan23 tf

MIRRORS resilvered and glass for every purpose. Norwich Glass Co., 5 Bath St. Tel. 2463. jan23 tf

WANTED—Second-hand antique furniture. Best prices paid. A. Bruckner, 109 Franklin St. Phone 559.

MIRRORS resilvered and glass for every purpose. Norwich Glass Co., 5 Bath St. Tel. 2463. jan23 tf

FOR SALE—Automobiles

FOR SALE—1926 Chevrolet coupe, $225, late model Jordan Straight 8 sedan, $500; 2 late model Chrysler sedans, $400 and $500; exceptional values in late Model T Fords. O. C. Wolfe, Inc. Tel. 3200. oc19

FOR SALE—1928 Essex sedan; radio, complete. Shannon Bldg., Apt. 63. 2t oc19

At Studebaker's
1926 Star Coach
1924 Cleveland Coach
1922 Hudson, 7-pass. Sedan
1925 Studebaker 7-Pass. Sedan.
1927 Hudson Brougham
1927 Chevrolet Sedan
1927 Studebaker Victoria
USED CARS SOLD UNDER STUDEBAKER USED CAR PLEDGE
T. N. M. LATHROP, Inc.
84-86 North Main St., Norwich, Conn.
Telephone 2280

LAUREL HILL GARAGE CLEARANCE SALE
1922 Ford Coupe $40
1924 Ford Coupe $60
1923 Buick Coupe $275
320 LAUREL HILL AVENUE
Phone 590.

FOR SALE—3 1-2 or 4 ton Federal truck, working every day, for sale or trade for a tractor. Write Federal, Bulletin office. 3t oc17

FOR SALE—Hudson Landeau Sedan, 1928 model, run about 3,000 miles. For information call Putnam 384. 6t oc1

RECONDITIONED used Ford cars. O. C. Wolfe, Inc., authorized Ford dealer. 394 North Main St. Tel. 320. tf sep1

POULTRY AND PET STOCK

FOR SALE—Barred Rock and R. I. Red baby chicks for broiler raising. Healthy, fast growing stock. Prices very reasonable. Squaw Rocks Poultry Farm, Danielson, Conn. Tel. 22-23. 6t oc19

FOR SALE—50 R. I. Red pullets. Fred Allen, R. F. D. No. 6. 3t oc19

WANTED—All kinds of poultry; will cal. anywhere; highest prices paid. Joseph Horn. Tel. 1501. Willimantic. jan31 tf

A Bulletin Want Advertisement Will Get It

TO RENT

FOR RENT—Flat; all improvements, with heat. 64 Washington St. 6t oc19

TO RENT—Seven rooms, all improvements; reasonable rent. 263 Prospect St. 2t oc19

FOR RENT—Six-room flat; all improvements. 118 Golden St. Ext. 2t oc19

TO RENT—Five or 6-room apartment on Laurel Hill Ave.; rent free until 1st of Nov. Inquire 229 Laurel Hill Ave. 2t oc18

TO RENT—After Nov. 1st, house on Freeman Ave.; conveniences. Phone 621-5. 3t oc18

TO RENT—Six-room apartment and bath, steam heat, hardwood floors; corner of Lincoln and Oneco Sts. Tel. 2639-J. 3t oc18

TO RENT—Furnished rooms for light housekeeping. 333 Main St. 3t oc18

TO RENT—Two nice 6-room flats on Cliff St.; all improvements. See Norwich Land Title & Ins. Co. tf oc18

FOR RENT—Four-room tenement; all improvements. 81 Oakridge St. 3t oc18

FOR RENT—Seven-room house, in first-class condition. Inquire at 293 West Main St. tf oc17

TO RENT—Tenement, 4 rooms. Inquire 5 Treadway Ave. 6t oc17

TO RENT—Six-room apartment; all improvements. 109 Sachem St. 3t oc17

FOR RENT—Six-room flat, all improvements; also garage. 42 Peck St. 3t oc17

TO RENT—Steam heated rooms, with board and washing if desired. 80 Shetucket St. Phone 1137-2. 3t oc16

TO RENT—Two light housekeeping rooms 21 Ripley Place. 5t oc16

TO RENT—Furnished rooms; well heated. 106 School St. 6t oc16

TO RENT—Three-room basement at 426 Main St., across Preston bridge. 6t oc16

FOR RENT—Six-room tenement. 76 Washington St. tf oc15

FOR RENT—Warehouse on R. R. siding, location in town of Norwich; will remodel to suit occupant. State purpose required for in first letter. Box 39, Bulletin office. 3t mnwdfr oc15

TO RENT—Six-room apartment, 11 Church St. Inquire N. E. & M. C. Lucas. Phone mornings, 636. oct13d

TO RENT—Four-room apartment; all improvements. 306 Franklin St. Tel. 37. tf oc12

TO RENT—A fine apartment of 5 or 7 rooms. 172 Broadway. Tel. 896-3. tf oc12

FOR RENT—Garage at 272 West Main St.; low rental. Apply to J. H. Perkins, Dime Bank. tf oc9

FOR RENT — Light housekeeping room., heated. 75 School St. oct9d

FOR RENT—Furnished room for 1 or 2; centrally located. Tel. 2328. tf oc8

FOR RENT — Six-room apartment; modern. Inquire of B. C. Hannis, 11 McKinley Ave. oct6d

FOR RENT—New house on Maple St., two 6-room apartments with bath and all modern improvements; all decorated and shades, garage; moderate rental. Phone 2104 tf oc3

TO RENT—Steam heated room, $4 a week. 41½ Boswell Ave. tf oc3

FOR RENT—Five-room apartment; garage. 99 Lafayette terrace. Tel. 1134-4. tf oc3

FOR RENT—Apartment, 366 Washington St. Tel. 626-13. tf sep13

TO RENT—Three light housekeeping rooms. 201 Franklin St. tf sep13

TO RENT—Nine-room house with hardwood floors and modern improvements, on Church St. Inquire The Plaut-Cadden Co. Phone 800. tf sep10

TO RENT—Furnished room; single or double, private family. Call 1749-2 evenings. tf aug30

TO RENT—Apartment with or without garage, at 118 River Ave. Apply to H. A. Wult, 161 Main St. mar12 tf

FOR RENT—Furnished room; modern, central, private family. Phone 311 my14

TO RENT—Basement at 65 Franklin St. Suitable for most any kind of business. Inquire at Bulletin office. dec26 tf

TO RENT—Two six-room apartments, all improvements, with garage. Call 1288-5.

TO RENT—Five-room flat, with large attic. Call 243. tf july31

FOR RENT
The premises formerly occupied by the Norwich Evening Record on Chestnut Street. Dimensions are about 60x100 feet. Being in a central location, they are suitable for any kind of business.
Inquire of
THE BULLETIN CO.

TO RENT
Building on Durkee Lane
Suitable for Storage or Garage (5 cars) purposes.
Inquire at Bulletin Office.

FOR SALE—CATTLE

FOR SALE—First class cow, $80.00; call at once 126 St. Regis Ave. oc19

FOR SALE—New milch cow with calf. C. C. Pendleton, Preston City. oc19d

When YOU WANT to put your business before the public there is no medium better than through the advertising columns of The Bulletin.

A Bulletin To Let Advertisement Will Rent It

TO RENT

TO RENT—Beautiful apartment, 6 rooms and bath, all modern improvements, newly decorated; steam heat and hot water supplied. Tel. 1299. tf oc18

TO RENT—Steam heated rooms, $3.50 up; hot water. Mrs. Prodell, Marion Block 2t oc18

FOR RENT—Up-to-date apartment, 2 rooms and bath; $20 a month. Inquire Pasnik Co. tf oc18

FOR RENT—A tenement located at 209 West Thames St.; all improvements. Tel. 1979 or 1928. tf oc18

WANTED—Male

WANTED—Salesman, good proposition for hard worker; leads furnished. Apply 119 Franklin St. tf oc19

WANTED—Man for general farm work. A. Siegel, Tel. 1076-5. 3t oc18

WANTED—Men, to dress up in our new topcoats, overcoats, suits with one and two pair pants; at $15 to $25, can't be beat. Nowhere like it. L. Pollock, 327 Main St. opp. Post Office. 10t oc17

WANTED—AT ONCE
One First Class Mechanic with Tools
ROSOFF'S MOTOR MART
321 Main Street, Norwich, Conn.

WANTED
First Class Weavers
for Silk and Rayon Work.
— Apply —
Ashland Cotton Co.
Jewett City.

LOST AND FOUND

LOST—Diamond stick pin, between Hot Wiener Restaurant and Bogue's Garage. Reward if returned to Restaurant, 334 Main St. tf oc19

LOST — Ladies' Waltham wrist watch on Prospect street or vicinity. Reward if left at Bulletin office.

LOST OR STOLEN—Bank Book No. 152880 of The Norwich Savings Society. Application for payment thereof has been made to said Society and anyone having a claim thereon must notify said Society within six months from date hereof or lose such claim.
Norwich, Conn., October 18, 1928.
3t oc18

LOST OR STOLEN—Bank Book No. 167961 of The Norwich Savings Society. Application for payment thereof has been made to said Society and anyone having a claim thereon must notify said Society within six months from date hereof or lose such claim.
Norwich, Conn., Oct. 17, 1928.
3t oc17

LOST—White, brown and tan fox hound; pink nose. W. H. Lathrop. Tel. 152-12. Reward. tf oc16

Lost—Bank book No. 89,574 of the Chelsea Savings bank. Application for payment having been made, any person having a claim against this book must notify said bank within six months or lose their claim.
Norwich

FOR SALE—Musical Instruments

FOR SALE—Used talking machines at sacrifice prices: $125 Pathe at $35; $225 Victrolc, $79; $150 Columbia, $67. The Plaut-Cadden Co., Main St., Norwich. tf oc15

FOR SALE—Pianos—our entire stock new and exchanged upright, player and reproducing pianos, reduced 20 per cent to 60 per cent now. World's finest makes. The Plaut-Cadden Co., Main St., Norwich. tf oc15

PIANO FOR SALE—Phone 58-21, Uncasville, Conn. 2t oc19

FOR SALE—$125 Victrola, $49; $295 Edison diamond disc, $85; $200 Edison diamond disc, $69; $75 Columbia Grafonola, $25, $75 Victrola, $22.50. Many other good bargains in Victrolas. Hanover-Curland Co., 24 Franklin St. oc3

FOR SALE—A small sized upright piano, $55; a beautiful mahogany Starck piano, perfect condition, $95; a Wasserman piano, cannot be told from new, $125. Hanover-Curland Co., 24 Franklin St. oc3

FOR SALE — Horses

FOR SALE—Horses; 25 horses, pairs and single horses, any size and any color you want. Right out of hard work. Every horse will be sound as represented. Frank L. Lathrop, Yantic. Phone 398-14. 3t oc19

FOR SALE—Extra good horse; about 7yrs. old, weighs about 1500 lbs. Phone Jewett City 5-13. 3t oc19

FOR SALE—Good work horse, 8 years old; 2 cows 1 to freshen in December. Call 122 Dunham St. 4t oc17

FOR SALE—1,200-lb. draught horse. For information Call 1183-2. 4t oc17

FOR SALE — RADIOS

FOR SALE—Brand new 6-tube single full vision dial Atwater Kent radio in beautiful walnut inlay cabinet, regular price, $185; closing out at $89, complete. Complete 5-tube Freed-Eisemann radio outfits, regular $160; special at $80. A beautiful 6-tube Atwater Kent complete, regular price $150; special at $49. Largest stock of radios in eastern Connecticut. Hanover-Curland Co., 24 Franklin St. We service all makes. oc3

Radio Service Our Specialty
SMITH'S RADIO STORE
— Call 2330 —

A Bulletin For Sale Advertisement Will Sell It

ANSWERS TO "WHAT DO YOU KNOW"
(Questions on Page Four)

1. June 30, 1905
2. Fish.
3. On Central wharf.
4. Wholesale fruit.
5. On Market street.
6. Episcopal.
7. Sixty-two years.
8. Ten shillings, fine.

LEGAL NOTICE

DISTRICT COURT OF THE UNITED States, District of Connecticut.

In the matter of Samuel Kolmonowitz, Bankrupt. In Bankruptcy No. 9680.

UPON PETITION FOR DISCHARGE

Notice is hereby given that Samuel Kolmonowitz of Colchester, in the County of New London and State of Connecticut has filed his application, dated Oct. 16, A. D. 1928, for a discharge from all his debts in bankruptcy, and that all his creditors and other persons interested, objecting to such discharge, may attend before Thomas M. Shields, Special Master, at his office in Norwich, Conn., on the 17th day of November, 1928, at 10 o'clock a. m. then and there to examine the bankrupt, and to show cause, if any they have, why such discharge should not be granted, and to determine whether or not to authorize the trustee to interpose objections to such discharge.

THOMAS M. SHIELDS,
Special Master.
Norwich, Conn., Oct. 18, 1928.

WANTED—Female

WANTED—By practical nurse, position at once; can assist with general housework. Address E. M. Miner, Chestnut Hill, Conn. oc19

WANTED—Middle-aged lady desires position as housekeeper for elderly couple. Write Box 114, Central Village. 3t oc15

SALESLADIES
TWO YOUNG LADIES FOR LADIES' READY-TO-WEAR STORE.
Experienced in Retail Selling
ARLY SHOPPE, Inc.
191 Main Street, Norwich.

WANTED—Girl or middle-aged woman for housework in family of 3; all conveniences, reasonable wages, good home. Address P. O. Box 436 or Tel. 160, Danielson, Conn. 3t oc18

WANTED—Bookkeeper and typist. Must be experienced. Tel. Jewett City, 143—adv.

WANTED — Middle-aged American woman to keep house for 3 people on farm; references. F. W. Loomis, Chestnut Hill, Conn. oc16

WANTED—Experienced girl for general housework; references required. 148 McKinley Ave. 2t oc15

WANTED—Position looking after children; would prefer evenings home. Phone 2314-2. 3t oc12

Business Notices.

ANTIQUE FURNITURE

LOUIS D. WARD—Antiques and second hand furniture. 4-6 Main St., Breed Hall Bldg. Tel. 1838, Norwich. tuth

I BUY ANTIQUE furniture, old books papers, silver, pewter, pictures, glassware, tools, etc. Louis D. Ward, 4-6 Main St. Breed Hall Bldg., Norwich. Tel. 1838 jan28 tf

AUTOMOBILE ACCESSORIES

Overhauling Repair Work of All Kinds
AUTOMOBILES, CARRIAGES, WAGONS TRUCKS and CARTS
Mechanical Repairs, Painting, Trimming, Upholstering and Wood Work.
Blacksmithing in All Its Branches
SCOTT & CLARK CORPORATION

CONTRACTORS

P. F. SWEENEY
GENERAL CONTRACTOR and BUILDER
25 Chestnut Street.

FALCONE & SELVIDIO
Sidewalk, Cellars, Stone and Cement Work, Excavating, Grading.
870 Main St., Norwich Phone 624

JAMES FUMIGNARO — Contractor excavating and mason work; sidewalks and sewers. 129 Oakridge St.

A Bulletin Want Advertisement Will Get It

Business Notices.

MONEY TO LOAN

MONEY FOR COAL
OR TO PAY OTHER BILLS THAT ARE WORRYING YOU.
LOANS
To housekeepers on their furniture, or to anyone on guaranteed note.
Over FIVE YEARS' service to this community guarantees prompt, confidential, and considerate attention to all customers.
For further information, call, write, or phone
NEW ENGLAND EQUITY CORPORATION
Room 206 Thayer Building
Phone 1470 Norwich
W. R. BRECK, Manager.
Licensed by, and bonded to the state.

MACHINISTS

HAMBER'S MACHINE SHOP, L. and A. P. Guertin, proprietors, 22-26 Chestnut St. Tel. 1142. Does all kinds of machine and general repair work promptly day or night. jan28 tf

PRINTING

BULLETIN and RECORD job department now at Bulletin Office. Call 35-2.

TRUCKING

ARTHUR H. LATHROP
Auto trucking — teaming and expressing
Furniture and Piano Moving
Established 1872 Telephone 179

TREES AND SHRUBS

Fruit, Ornamental Trees and Shrubs
MAPLEWOOD NURSERY CO.,
East Great Plain Tel. 886-4

TRANSPORTATION

BAILEY'S EXPRESS—New Haven, Middletown, East Hampton, Moosup, Danielson and Willimantic. Leave your orders at Jack's Sport Shop. Phone 520. 3t oc11

PASSENGER — Through service to Springfield, 3 times daily: 9:05, 1:35, 6:05, daylight saving time. Springfield-New London Coach Co. For information call Wauregan hotel. Tel. 704. my28

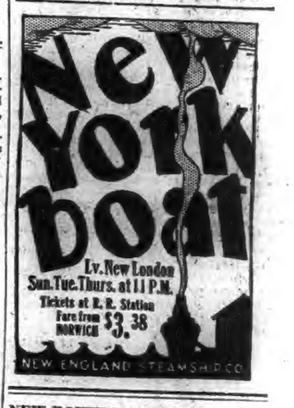

NEW ROUTE TO SUMMIT OF MOUNT HOOD FOUND

PARKDALE, Ore. (AP)—Mark Weygandt, veteran guide, has discovered a new route, the third known, to the summit of Oregon's famed snow peak, Mount Hood. The route, which has been named "Sunshine trail," leads across the Elliott glacier and then zigzags across snow fields on the north and northwest sides of the peak. The sun strikes it virtually all day long and another feature of the new trail is that life lines or secured ropes are not necessary, as on both other routes.

Weygandt is credited with having climbed the moutain 570 times having guided one party of 247 to the top.

His first party over the new trail included a woman, Mrs. Marion Branson of San Francisco.

AUTO SCORES KNOCKOUT OVER INFURIATED BULL

BLUEFIELD, W. Va., Oct. —(AP)—The automobile has won the championship of the road over hostile bulls—in one case at least.

Standing in the middle of a country road, a bull compelled an autoist to halt. When the driver sounded the horn as a polite request that the bull step aside, the animal became angry and charged the car.

The driver fled to safety, but the bull charged a second time and knocked itself unconscious. The car was damaged but not seriously.

River Threatens Airport

ST. JOSEPH, Mo. (AP)—A huge mat of willows, 4,000 by 300 feet, is being woven by the United States engineering department to save Rosecrans air field from toppling into the Missouri river. The river is eroding the hill on which the field is situated.

Freak Paris Rain

PARIS (AP)—Rain doesn't fall on the just and unjust alike in Paris.

NEW LONDON COMMERCE CHAMBER WANTS ZEPPELIN TO FLY OVER CITY

(Special to The Bulletin)

NEW LONDON, Oct. 18—P. LeRoy Harwood, president of the local chamber of commerce, has issued an invitation to the crew of the Graf Zeppelin to fly over this city, when the continental flight of the huge craft is started. Owing to the fact that this is the port at which the first trans-Atlantic submarine crossing was marked, the Deutchland, a German craft, it is felt that the invitation will be accepted. President Harwood also wrote to the commander of the Shenandoah, who married Miss Marie Scroggie of this city, importuning him to use his influence in having the huge air liner make the visit here.

The mass meeting on the World Mission of Christianity, which opened this morning in the Methodist Episcopal church attracted over 150 ministers and delegates. The morning session was taken up with addresses on important subjects. At noon a luncheon was served by Union circle of the church. The afternoon session was chiefly devoted to the discussion of missionary work in China. Tonight a series of talks on Christian education took place. The affair is being held jointly with the annual fall meeting of the Norwich District Ministers' association.

Patients dismissed today from Home Memorial hospital were Adrian C. Hewitt of Groton and William Gulley of 89 Harrison street.

The first meeting of the present scholastic year of the German's club of Connecticut college was held last evening in Dr. J. Lawrence Erb's room. The evening was spent in reading a full report of the activities of the past year and in discussing plans for the coming season.

The luncheon of the Women's Republican club, to be held at the Hotel Mohican Thursday October 25, bids fair to be most successful. So far more than seventy-five from this city have made reservations. If present plans materialize, Governor John H. Trumbull will be the principal speaker.

KEEP COL. TYLER'S NAME IS LECION'S URGENT REQUEST

(Special to The Bulletin.)

NEW LONDON, Oct. 18—At a meeting of John Coleman Prince post, American Legion, held last night in the post rooms, a resolution was adopted opposing the change of the name of Tyler square to Columbus square. It was stated that such an action would be an affront to the name of Colonel Augustine C. Tyler, Spanish war veteran and an officer of the regular army. The local post has just sent a shipment of clothes to a unit of the organization in Florida, to be used for the benefit of hurricane sufferers.

Local Catholic citizens are interested in the fact that a study club with 40 members held its first session of the winter under the direction of the Rev. Nicholas Caron of Jewett City at the headquarters of the diocesan bureau of social service in Jay street this week. The club is beginning the study of the liturgy of the Catholic church but because of the magnitude of the subject will consider only the liturgy of the mass, sacraments and sacramentals. General discussion followed the lecture by Rev. Father Caron. Questions will be sent in to the bureau during the week for discussion and will be answered at the Monday night classes.

Miss Mary F. O'Connell of Boston, formerly of this city, entered the novitiate of the Foreign Mission Sisters of St. Dominic at Maryknoll, on the Hudson last week. Miss O'Connell is the daughter of Mr. and Mrs. John P. O'Connell of Valencia Island, county Kerry, Ireland. She is a sister of Michael D. O'Connell of Huntington street and a niece of Miss Josephine O'Connell of Bulkeley place. She came to this city from Ireland in November, 1924, but moved to Boston with her sister in 1926. Her sister, Miss Josephine O'Connell, and James Kenney of Boston and Miss Mary Lavin accompanied Miss O'Connell on the trip to Maryknoll.

Delegates of Joynt assembly, Catholic Ladies of Columbus, have returned after attending the state convention at South Manchester. Those from here who went were Mrs. C. H. Cables, Mrs. James Dray, Mrs. James McQuillan, Mrs. Frank Spellman, Mrs. Bridget Saunders, Mrs. Mary Herlihy and Mrs. Anna Henley. Next year's convention will be held in Norwich.

WEDDING

Feeney-Lavelle

At 9 o'clock at St. Joseph's church, yesterday morning Miss Anna M. Lavelle of Montauk avenue became the bride of Michael J. Feeney of Niantic. Rev. William C. Fitzsimons solemnized the marriage and sang the nuptial mass. The bride was attired in white georgette, wore a picture hat to match and carried white carnations. Miss Catherine Lavelle, sister of the bride, was bridesmaid, in white georgette with hat to match and carried roses. Edward T. Feeney, a brother of the bridegroom, was best man. Following the ceremony a reception was held at the newly furnished home of Mr. and Mrs. Feeney on Lake avenue, Niantic. Mr. and Mrs. Feeney will be at home to friends by October 25 following a wedding trip to New York and Atlantic City. Before her marriage, the bride was in the office of Attorney Philip Z. Hankey. Mr. Feeney is employed at Seaside sanatorium.

A course of conferences and lectures has been planned by the faculty of Connecticut college for members of the graduating class who are planning a career of teaching. The first in the series is to be held on the evening of November 8th in the Knowlton Salon, when Franklin E. Pierce, supervisor of secondary education of the state, will deliver an address on the Inexperienced Teacher.

At a recent meeting of St. James' branch of the Girls' Friendly society, supper was served in the parish house by Sarah Jordan, Lillian Meyers and Mrs. Pearl Cunningham.

Members of the New London League of Women Voters at a meeting yesterday afternoon at headquarters in the Plant building, heard reports that the activity and progress of the organization has been greater during the past two months than in any period since its founding.

Students of Connecticut college will be addressed Saturday afternoon by Thomas J. Abernethy, World war ace. The affair will form a portion of the program arranged for the entertainment of delegates to the Women's Intercollegiate News conference.

Mrs. Harold W. Cruise of 40 Beckwith street, entertained last evening at a bridge party. Prize winners were Miss Ruth Harris, Mrs. Leonard Sheffelot and Miss Mary Maynard.

The annual inspection of Ann Rogers Lyon tent, Daughters of Union Veterans of the Civil war, will be held tomorrow night in Union lodge rooms. The inspection will be made by Mrs. Mary Yale of Bridgeport. The department president Mrs. Jennie Newbury of Norwich is expected to be present.

More than 100 persons were present at a turkey dinner served last night by the Faire Harbour club to members of the Harbour club, at the rooms of the latter, Montauk avenue, by Mrs. John F. Noyes, Mrs. Frank Rogers, Mrs. Alfred Ligourie, Mrs. John P. Saunders, Mrs. C. Graham Chapin, Mrs. Edwin C. Ford, Mrs. Aborn F. Smith, Mrs. E. A. Harrison, Mrs. J. H. Redmond, Mrs. Kenneth C. Johnson and Mrs. William W. Smith. After dinner bridge was played and the prizes went to Mrs. Aborn Smith and Dr. Robert A. Chandler.

Members of the Martha Winthrop club held a bridge party last night with three tables in play. Winners of prizes were Mrs. Burton T. Gates and Mrs. Fred A. Parker.

TAX COLLECTOR ORDERS FOUR MORE REAL ESTATE SALES

(Special to The Bulletin)

NEW LONDON, Oct. 18—Four more pieces of real estate were ordered sold today at public auction by Tax Collector Hibbard N. Alexander because taxes due on the property, and some of the liens dating back several years, have not been paid. Tax Collector Alexander has ordered the sale of the residence of Margaret A. Dolan, Blackhall street, sold Dec. 21 at 2 p. m. It is claimed that Mrs. Dolan owes $397.67, which amount represents taxes on the house for the years, 1921, 1924, 1925, 1926 and 1927. The property of John J. Hogan, Cutler street, is ordered sold Dec. 22, at 10 a. m. The claim is made that taxes for the levies of 1926 and 1927, amounting to $201.83, have not been paid. The property of Mrs. Amelia T. Kuhns, Avery court, is ordered sold Dec. 22 at 2 p. m. Mrs. Kuhn owes taxes in the sum of $337.68 and for the levies of 1924, 1925, 1926 and 1927. Property owned by Mrs. Josephine Murphy, Montauk avenue, is ordered sold Dec. 21 at 4 p. m. Mrs. Murphy owes $334.91, which represents the aggregate tax of the levies of 1926 and 1927.

William V. O'Hara, son of Mr. and Mrs. Michael F. O'Hara, of Waller street, has entered the employ of the Connecticut Power company.

The funeral of Mary C., widow of Clark S. Rogers, of Waterford, was held this afternoon at 2:30 o'clock at the Seventh Day Baptist church, Waterford, the services being conducted by Rev. Carroll Hill. The bearers were Isaac Gardner, Albert Brooks, Charles Gardner, Bert Brooks, Benjamin Neff and Herbert Maxson. Burial was in Great Neck cemetery, Waterford.

The funeral of Annie G., widow of William Aywood, was held this afternoon at 2 o'clock at her residence, Montville, and was attended by a large gathering of mourners. The services were conducted by Rev. J. Romeyn Danforth, pastor of the First church of Christ, this city. The bearers were Wilson Dolbeare, George H. Bradford, Ambrose Sullivan and Henry Nelson. Burial was in Comstock cemetery, Montville.

Joseph E. McCain, employed as driver of a truck owned by Jesse Beruman, 18 Arborton road, Jamaica Plains, Mass., made complaint to the police this morning that boxes of poultry he had left at the entrances of markets on Main and Bank streets earlier in the day and prior to the markets being opened for business had been stolen. McCain also reported that while driving on Bank street the truck collided with a cable box and damaged it.

Patrolman George Laboue reported at police headquarters this morning that a Ford automobile had been parked on land at the corner of Main and Douglass streets for more than a week and that youths were removing such parts from the car as it was possible for them to do. The car carries Connecticut markers, L-3561.

Acting Sergeant William Graham was unable to perform police duty today being ill at his home, Williams street.

Wilfred J. Peltier, 51 Eastern avenue, was in the police court this morning on a charge of reckless driving and was fined $25 and costs. Peltier was driving along the approach to the west end of the Thames river highway bridge last night at a time State Police Officer John Smith was also driving. Peltier did not give Smith proper room to pass, which act caused Smith to drive his car off the highway. The officer followed Peltier and arrested him.

Joseph Cozzalino, 246 Canal street, Westerly, was charged with violation of the state motor vehicle law in driving without a license and passing a traffic signal set at danger. He failed to present himself in court and his bond of $20 was declared forfeited. Cozzalino was arrested on Bank street yesterday afternoon by Traffic Officer Thomas Cavanaugh.

Carl Clausen, United States Coast Guard, state pier, charged with driving without a license and without having registration, was fined $10 and costs. Clausen was arrested by State Police Officer William Viockay.

Three cases of intoxication were also presented, the men being arrested on Sparyard street last night by Patrolman Dennis Murphy where they were conducting a drinking orgy. Two of them were given suspensions of judgment and the other, a frequent offender of the law, was fined $10 and costs.

Cornelius D Twomey has sold a building lot on Warren street to William D. Tracey.

The estate of Margaret Fitzmaurice, Citizens' and Merchants' National bank, Waterbury, guardian, has sold an undivided one-half interest in a cottage on Bentley avenue, Ocean beach, to Gertrude C. S. Grout. Mrs. Grout has also acquired the other two-thirds interest in the property from Loretta F. Carroll and Alma J. Jackson, both of Waterbury.

Samuel Chertoff has sold a building lot on Thames street to Edward I. Raymond.

Kate A. Newcomb has sold an undivided one-half interest in a house and lot on Oneco avenue to Alfred W. and Mary E. Roland. Mrs. Newcomb, as administratrix of the estate of Ernest L. Newcomb has also sold the remaining two-thirds interest in the property to Mr. and Mrs. Roland.

COAST GUARDSMAN AT SEA, WIFE ATTEMPTS SUICIDE

(Special to The Bulletin)

NEW LONDON, Oct. 18—Mrs. Anna Rocque, about 38, residing at 10 Montauk avenue the wife of a chief petty officer stationed at the United States coast guard, is a patient at Home Memorial hospital tonight as a result of attempting self-destruction by swallowing a quantity of iodine. Her condition is serious for her throat, as well as the internal organs were badly burned by the liquid poison. The young woman's husband is at sea and occupants of the apartment building could not, or would not assign any reason for the woman's attempted suicide. Mrs Rocque made the attempt upon her life about 5 o'clock, for at that hour a woman occupant of the apartment went to Bank street and Montauk avenue and reported to Traffic Officer Thomas Cavanaugh that Mrs. Rocque had attempted to kill herself. The officer, on reaching the building found Mrs. Rocque unconscious. The officer had Dr. Charles Satti summoned and on the arrival of the physician emergency treatment was given and Mrs. Rocque was then taken to the hospital. At the institution tonight it was said that Mrs. Rocque's condition was serious, although she had regained consciousness, but was barely able to talk.

OBITUARY

Miss Ella C. Tate

Miss Ella C. Tate, a former resident of New London, died today at her home in Brooklyn, N. Y., in which city she had resided about 20 years. She was the daughter of the late William B. and Ellen Comstock Tate and is survived by a nephew, Robert L. Tate, 45 Federal street, this city, and by a sister, Miss Annie Tate, of Brooklyn. Miss Ttate was born in New London and was a member of the First Church of Christ.

Mrs. Elizabeth Rutgers Van Rensselaer Hull, widow of George L. Hull, died yesterday while visiting at the residence of her sister, Miss Margaret Van Rensselaer, in Old Lyme.

Warm weather has so affected business conditions in this city that merchants state sales have never been at such a low ebb since the depression shortly after the Easter holidays.

Mr. Joyce, Bank street, reported to the police this evening that his son's bicycle had been stolen.

Francis B Steele, Old Saybrook, was arrested this afternoon by Traffic Officer Dennis Cavanaugh, charged with violation of the traffic laws in passing an automatic signal at Bank and Howard streets when the signal was indicating danger and displaying a red light. He will be in the police court tomorrow morning.

SHAUGHNESSY CASE FOR TRIAL IN SUPERIOR COURT

(Special to The Bulletin)

NEW LONDON, Oct. 18—J. K. Shaughnessy, former manager of the Branford Farms, Eastern Point, was tried this morning in police court before Judge S. Victor Prince on a charge of embezzlement on three counts of misappropriation of funds totaling $851.50 from the Griswold company, owners of the Branford Farms.

He was arrested Oct. 11 on his farm at Pomfret, to which he moved after severing his relations with the Griswold company, charged with five counts with converting to his own use a total of $985.78. Two of the counts were later stricken off.

At the trial the defendant was represented by former Congressman Edwin W. Higgins of Norwich. The state was represented by Prosecuting Attorney Daniel M. Cronin. Evidence on both sides was argued in detail. The trial started this morning and after adjournment for lunch, court reconvened for the afternoon session. However, the evidence proved so contradictory that the case was continued to the next session of the superior court for New London county. Shaughnessy was released on a bond of $1,750, furnished by Charles J. Ducy.

Orders have been issued to all patrolmen to arrest any driver who does not heed the lights of the automatic traffic regulators. Little difficulty however, is expected by the traffic officers as so far motorists passing through the streets where the signs have been installed have, for the most part, shown every inclination to obey the warnings.

What Is Going On Tonight

Democratic rally at town hall.

Elks' charity fair at State armory.

R. O. Fletcher post, No. 4, A. L., meets in Thayer building.

Hugh H. Osgood lodge, No. 6920, I. O. O. F., M. U., meets in Steiner hall.

Lodge Oscar, No. 30, V. O. of A., meets in O. D. H. S. hall.

Moosehear Junior legion, No. 92, meets at Moose home.

Maj L. B. Almy auxiliary, U. S. W. V., meets at Buckingham Memorial.

ANNOUNCEMENTS

Pontiac Registrations Lead Sixes

Continuing the record-shattering pace it has maintained since its introduction, the Pontiac Six for the three-month period ended July 31, led all six-cylinder cars in new car registrations in the United States, according to an announcement made here today by W. R. Tracy, vice-president in charge of sales of the Oakland Motor Car company.

This relative standing, based on the most recent compilations received by Mr. Tracy from R. L. Polk & company, credits the Pontiac Six with a total of 61 880 registrations during the three-month period—more than 1,000 cars in excess of its closest competitor, and nearly 2,000 units ahead for the single month of July.

This record is regarded as particularly outstanding because the Pontiac Six was first offered to the public less than 30 months before it attained first position in registration of all makes of six-cylinder cars.

Almost as remarkable as its gain over competitive cars is the increase in Pontiac sales this year over previous years. In May, registrations were 21,995 units as against 13,238 in May of 1927 and 5,908 in 1926. A similar increase was registered during June and July.

Registrations for the three-month period ended in July, in comparison with previous quarters, also reveal in graphic fashion how the Pontiac Six forged to leadership in its field. While registrations for May June and July of this year totaled 61,000 units, in the same quarter last year, the total was 38,000 cars and in 1926, 17,000 Pontiac Sixes.

Broadway Theatre

"The Lion and the Mouse," as the older generation will remember, was one of the amazing stage successes. Its original run was inaugurated by a man who hadn't a nickel to call his own. Before the end of the New York run, he owned the theatre in which the play was given. Its road popularity was quite as phenomenal.

Now comes a screen revival—not an ordinary revival, but an extended run production on which Warner Bros. have evidently spent not only much money, but much time in staging, research and choice of people.

No actor on the stage today could play "Ready Money" Ryder, lion of the industrial world, with such merciless authority as Lionel Barrymore, remembered for his characterizations in "The Jest," "Peter Ibbetson" and many other hits of stage and screen.

And if all screenland holds a more ingratiating small "mouse" than Miss McAvoy, the writer is not aware of the fact. Then there is Alec Francis, grand old man of the movies, and the manly charm of young Buster Collier. Jack Ackroyd, who was Alf in "The Better 'Ole" bobs in and out of the thrilling play, and Lloyd Bacon has out-classed even himself in direction.

The story is a rugged one, based on human relations which will be as true centuries from now as today. Ryder, the outstanding genius of the world of business, ruthlessly ruins an old judge, who has made a decision inimical to his interests. The judge's daughter, a sculptress, meets Ryder's ne'er-do-well son while abroad. He follows her back to America, where she discovers her father's plight and at once plans to set it right. This she does, in ways so devious, amusing and clever, that she wins the lion over to the point of his exonerating her father and presenting her with his son. "The Lion and the Mouse" is powerful drama, magnificently presented. And lest we forget, is presented with a master cast, all in Talking dialogue in addition to a beautiful musical score synchronized in a perfect manner by the Marvelous Vitaphone. An interesting and entertaining program of Vitaphone Vaudeville as well as the wonderful Movietone News Reel, which you hear and see, is also part of the entertainment offered.

Palace Theatre

Spectacular backgrounds, mass movements of whites and Indians, struggles between trappers and the red men, with Fred Thompson and his white horse, Silver King, at their best, combine to make "Kit Carson" one of the outstanding pictures of the season. Carson's life was a series of thrills and Mr. Thompson has skillfully chosen many of them in building up a remarkably dramatic story for his Paramount special which opened last night at the Palace theatre.

Two pleasing love stories are threaded into the drama—one with a pretty Indian girl, and the other with a Spanish woman. This latter role is played by Nora Lane, who first elaped into prominence in "Jesse James," and later added to her laurels in "The Pioneer Scout." The Indian girl, a newcomer, is Dorothy Janis.

Old William Courtright, who portrays his now famous lovable character, takes care of the sombre moments of the film. And Raymond Turner as "Smoky" furnishes plenty of comedy relief. Raoul Paoli as the French-Canadian trapper and rival of Kit Carso does an admirable piece of work.

The film version of the two romantic episodes in the life of this country's famous Indian scout and military leader is authentically done, the intensive research work undergone by Mr. Thomeson in setting it to the screen, being manifested realistically. It compares favorably with any of the big western specials produced by any film company in recent years. It's a Paramount picture.

A Passing Fad

In the evolution of radio receiving as in every other art, progress is not absolutely steady — departures are made in various directions in the progress of growth. Some of these innovation prove of practical value and they become established practices; others prove of only passing interest, or novelty, and when the fad for them wears out they are forgotten.

One trend in radio receivers, especially in the lower price classes, at the present time, is toward highly colored cabinets. Of course, the vogue for color in furniture has been marked for some time past. It must be remembered, however, that the artistic application of color to home furnishing is quite a complex matter. Unless a person has artistic sensibility and training his various articles of highly colored furniture are liable to clash rather than harmonize. Also, while a brilliantly designed article of furniture may have a high appeal for a time, due to its very novelty, it is liable on that account to become tiresome after living with it for a great length of time.

The telephone is a common article which has been subjected to artistic treatment at times. There are still a number of people who wish to refine the appearance of their telephone by inclosing it in more or less ingenuous objects of art, by concealing its essential outlines, or by painting it in plain or fancy designs. However, in the majority of even the most refined homes, this article remains a plain or unadorned black instrument. With radio receivers, also, it seems assured that the color fad will pass and that most receivers, even those of the highest class, will be of inconspicuous but nevertheless attractive brown wood or metal.—By Ray H. Manson, chief engineer, Stromberg-Carlson Tel. Mfg. Co.

The sight of hundreds of beautiful magpies along the Nevada highway while few are seen in the interior, is one of the puzzles of motoring across the Nevada wastelands or through such a city as Elko. A curious motorist investigated and learned that the dazzling blackbirds, spotted with patches of white feathers, lined the highways waiting for dinner. Speeding motor cars kill hundreds of the desert jack-rabbits and nothing tastes so good to a hungry magpie as fresh rabbit. So they line the highways.

Democratic Rally Tonight

TOWN HALL, NORWICH, CONN., FRIDAY, OCTOBER 19

Hon. Albert C. Ritchie

Governor of Maryland

HON. AUGUSTINE LONERGAN Candidate for U. S. Senate

REV. GEORGE B. GILBERT, of Middletown

Reception at Wauregan, 7 P. M.

STREET PARADE AT 7:30 P. M.—MEET AT UNION SQUARE

DANCE

Bijou Hall, Jewett City

Saturday Night, Oct. 20

Benefit of Society

Seven-piece Orchestra

DANCING 8 to 12.

Dance Tonight

By R. E. Hourigan 594, V. F. W.

At V. F. W. Ballroom

Olympic Building

Dancing: 8:45-11:45

Ideal Radio Orchestra

Admission 50c. All Rights Reserved

MASQUERADE FRIDAY, OCT. 26.

FLYING CIRCUS

Roode's Plain

Plainfield Road

Saturday and Sunday, OCTOBER 20-21

Exhibition Flying and Passenger Flights

$3.00 AND $5.00 EACH

Experienced Pilots—New Planes

Weather Permitting

Ample Parking Space

Rainbow Novelty Dance

Given by the B. S. A. C.

SPRAGUE HALL, BALTIC

TONIGHT

Music by Bob Lyons' Orchestra

Admission

Ladies, 35c Gentlemen, 50c

Dancing from 8.30 to 12

— THE —

BREED

TODAY — SATURDAY

Last Two Days to See the Greatest Air Spectacle of the Age!

"LILAC TIME"

With COLEEN MOORE and GARY COOPER

— Extra Added Attraction —

Today and Saturday

Opening Chapter

"THE MAN WITHOUT A FACE"

With ALLENE RAY and WALTER MILLER

A story you'll love to follow through ten chapters of romance, mystery and thrills.

Mat., 2:15, 25c — Eve., 7-9, 50c

Children Under 12

Matinee, 10c—Eve., 15c

Saturday Continuous, 1:30-10:30

Dance Tonight

Hill Top Casino

— MUSIC BY —

FRED THUMM

— and His —

Hilltop Casino Orchestra

HUMOR OF THE DAY

"How did Muriel get tanned so?"

"She was cut in a spanking breeze."—Sydney Bulletin.

Poet—What do you think of the children of my muse?

Editor—Enfants terrible.—Der Gemutliche Sachse.

The doctor stuck a clinical thermometer in the flapper patient's mouth. She was evidently absent-minded when she mumbled "Have you a match?"—Exchange.

"In golf you have to keep your eye on the ball."

"Whassamatter? Can't you trust your clubmates?"—Louisville Courier-Journal.

"Ar, right, jeems," said the office optimist airilily, as he alighted from his street car with a goodbye wave to the conductor. "Have the car along here about 5.15, will you?"—Kansas City Star.

She—What did father say when you told him you were going to take me away from him?

He—He seemed to feel his loss keenly at first, but I squared the thing with a good cigar.—Vancouver Province.

Father—Daughter, you mustn't make eyes at the boys.

Elsie (aged 10)—But it's all right to make faces at 'em, isn't it, daddy?—Sydney Bulletin.

Author—Yes, I am doing very well. I make jokes and my wife makes pictures for them.

Painter—With me it's the opposite. I make pictures and my wife jokes about them.—Passing Show.

KALEIDOSCOPE

A gallon of sea water contains about pound of salt.

Connecticut is the third most densely populated state in the union.

Magyar peasants of Hungary sometimes eat bacon and bread four times a day.

It cost about $38 a year to maintain each pupil in a public school 15 years ago; today it costs about $102.

An automobile in France is said to have been run 37 years and is still in use, with a travel record of 200,000 miles.

The relation between electricity and magnetism was discovered early in the 19th century, but it was not until 1870 that the principles were put into practical use.

Mules pawing on the cobblestone floor are believed to have struck sparks which set fire to a pile of hay, resulting in the burning of a barn on the G M. Barrett farm at St. Joe, Ark. The animals were rescued.

While fishing in the river at Iowa City, Ia., Francis Suopel hooked a three-quarter-pound catfish. As he pulled it in a hungry 10 1-4-pounder attempted to swallow the little one and Suepel landed the two. The fins of the smaller catfish than hooked in the gullet of the larger one.

For the last 55 years the position of town clerk of Middletown, R. I., has been filled by the same individual, and the same position has been in one family for nearly a century. The incumbent, Albert S. Chase, holds the record in Rhode Island and probably for New England. He is 76.

A diet of dynamite is enjoyed by a mule that works underground in a lead and zinc mine at Miami, Okla. The mule heads for the box of explosives whenever it escapes from its car or its stall and eats as many as half a dozen sticks for a light lunch. The perverted appetite almost cost the animal its life when it munched several feet of fuse to which a detonator was attached. One more crunch would have set off the explosive.

Percy Morton arrived in Hallowell, Me., from Florida to visit his sisters. Mr. Morton made the journey overland, driving two horses, one 11 and the other 20 years old, and it took him three months to complete the trip. On their arrival both driver and horses were in the pink of condition, after covering a distance of approximately 2,000 miles. Three years ago Mr. Morton, with the same animals, left Maine for the south, going in the same manner and consuming the same length of time to get there.

ANNOUNCEMENTS

ARLY SHOPPES TO OPEN IN NORWICH

Interviewed by a reporter of the Bulletin and Record Mr. Sol J. Lupoff, treasurer of the Arly Shoppe Inc., large chain organization bringing to Norwich Fifth avenue values at Main street prices, stated that his organization had acquired the former location of the Alling Rubber Co. at 191 Main street, Norwich and that having completed extensive alterations would open another Arly Shoppe Saturday morning, October 20.

Mr. Lupoff, who is a specialist in the buying of ladies apparel, when questioned about conditions emphatically emphasized that due to exceptionally warm weather for this time of the year, New York and Boston manufacturers have found themselves seriously swamped with merchandise. Their need for money has enabled the Arly organization to make some exceptionally good purchases, due to their tremendous outlets in different cities.

As a parting word he said that the wise shopper should purchase her fall and winter apparel now while the weather is against the manufacturer and reap the benefit of his loss.

Denmark is planning a bridge at most a mile long across the narrow strait between Jutland and the island of Funen.

BROADWAY — NORWICH'S FAVORITE PLAYHOUSE

VITAPHONE

TODAY AND TOMORROW

LAST TWO DAYS TO HEAR AND SEE A WONDERFUL CAST IN A TALKING PICTURE

You'll HEAR As Well As SEE

MAY McAVOY, LIONEL BARRYMORE, ALEC. FRANCIS, WM. COLLIER, JR., ALL IN TALKING PARTS!

AND HOW YOU'LL ENJOY AND MARVEL AT IT!

Scene from "The Lion and the Mouse" with May McAvoy and Lionel Barrymore. Warner Bros. Production.

VITAPHONE Presentations

Senator Ford — Famous Humorist and After Dinner Speaker

Papa's Vacation — A Comedy Sketch With WM. DEMAREST

The Famous Vincent Lopez and Orchestra

MOVIETONE NEWS—The Talking News Reel

You Hear Distinctly What You See!

BECAUSE THE BROADWAY IS THE THEATRE OF PERFECT ACOUSTICS!

PALACE

TODAY AND TOMORROW

FRED THOMSON

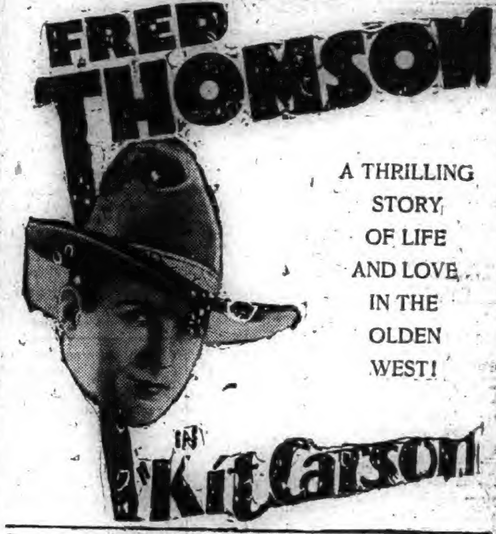

A THRILLING STORY OF LIFE AND LOVE IN THE OLDEN WEST!

IN "Kit Carson"

FIVE ACTS OF SELECTED VAUDEVILLE

THE CIRCUS FOLLIES

— Song and Dance Revue With a Company of Six

MONTE & LYONS "A Letter from Home"

BILLY GROHS & CO., "Oh, You Flirt!"

COGERT & MOTTO "Human Jazz Band"

GERALDINE MILLER & CO. "Athletic Artistry"

Tonight—Dance

PLAINFIELD COMMUNITY HOUSE

JIMMY WALSH and His New Orchestra

PARTLY CLOUDY TODAY
FAIR TOMORROW

Norwich Bulletin

NORWICH, CONN., FRIDAY, OCT. 19, 1928

FULL ASSOCIATED
PRESS DISPATCHES

The Bulletin.

Norwich, Friday, Oct. 19, 1928

THE WEATHER

Conditions

Pressure is high over Newfoundland. During the last 24 hours showers have occurred in the Atlantic states. Temperatures have fallen in New England.

The outlook is for mostly fair weather Friday and Saturday in states east of the Mississippi river except for showers Friday in northern New England. It will be cooler on Friday in New England.

Winds

North of Sandy Hook: Fresh south, shifting to southwest and west winds; weather overcast preceded by showers Friday.

Sandy Hook to Hatteras: Fresh southwest and west winds; weather partly overcast Friday.

Forecast

For southern New England: Partly cloudy and cooler Friday; Saturday fair and colder.

Observations

The Bulletin's observations show the following changes in temperature and barometric changes Thursday:

	Ther.	Bar.
7 p. m.	54	30.00
12 m.	72	29.90
6 p. m.	68	29.80

Highest 72, lowest 54.

Comparisons

Predictions for Thursday: Showers, cooler.

Thursday's weather: Generally fair and warm, followed by cloudy and rain at night, southwest wind.

SUN, MOON AND TIDES
(Standard Time)

Day	Sun Rises	Sun Sets	High Water	Moon Rises
	a. m.	p. m.	a. m.	p. m.
15 ..	6.00	5.08	10.49	6.15
16 ..	6.01	5.07	11.26	6.42
17 ..	6.02	5.06	12.05	7.15
18 ..	6.03	5.03	0.45	7.45
19 ..	6.04	5.02	1.31	8.39
20 ..	6.06	5.00	2.26	9.32
21 ..	6.07	4.59	3.26	10.33

Six hours after high water it is low water, which is followed by flood tide.

GREENEVILLE

A surprise party was held recently at the home of Mrs. George Wills of East Main street, in honor of Miss Mae Riley of Twelfth street, who is soon to become the bride of Edward Beasley of New York. The house was prettily decorated in Halloween colors and during the evening bridge whist was played. The prizes were awarded to Mrs. Andrew White and Miss Riley, who scored the highest. A dainty buffet luncheon was served by Miss Grace Walz and Miss Deneault and at the close of the evening Miss Riley was presented a beautiful bridge lamp by those present. They included Mrs. Anna Burke, Mrs. Andrew White, Mrs. Neil Bresnahan, Mrs. Nicholas Spellman, Mrs. Viola Shea, Mrs. William Shea, Mrs. Fred Laycock, Mrs. Wilfred Lafreniere, Mrs. David Campbell, Mrs. Walz, Miss Grace Walz, Miss Deneault, Miss Lucy Woods, Miss Katherine Buckley and Miss Mae Riley.

The Ladies' Aid of the Third Baptist church met in the chapel on Wednesday afternoon and tied a bed quilt. At the close of the meeting refreshments were served by Mrs. William Lund, Mrs. Harry Concklin and Mrs. Fred Laycock.

Rev. Harry P. Brothwell has returned to his home, No. 748 North Main street after spending the first of the week at the Baptist State convention, held in Stamford.

Mrs. Andrew Dexter of Poquonoc Bridge has returned to her home after having spent a week at the home of her sister, Mrs. William A. Lund, of 37 Twelfth street.

Mr. and Mrs. Herbert I. Peckham have moved their household goods from 29 Margerie street, Greeneville, to an apartment on the New London turnpike, East Great Plain.

Miss Dorothy Concklin of Prospect street has return to her home, after spending a few days with Mr. and Mrs. Louis Cadbois of New London.

The Junior Girls' Sewing club, who meet on Friday evenings, will be entertained at the home of Miss Mildred Turner of Prospect street this week. The members are Elsie Laycock, Dorothy Flynn, Mildred Turner, Marilyn Lund, Gertrude Johnson, Gwendolyn Gordon.

Mrs. Lillian Mills of Sixth street has returned to her home after visiting relatives in Danielson.

Mr. and Mrs. Herman Wolff of Westfield, Mass., were recent visitors at the home of Mrs. Katherine Wolff of Prospect street.

Among the guests present Saturday evening at the reception which was held at the home of Mr. and Mrs. Eugene Rivers of Watercress avenue, in honor of their 25th anniversary, were Mr. and Mrs. Octave Caron of North Main street, Mr. and Mrs. Elmer J. Flynn of Boswell avenue, Mr. and Mrs. William A. Karkutt and family of Fourth street and Mr. and Mrs. Henry C. Kerkutt of Page street.

Miss Mary Mallon has returned to the Baltic academy after spending a few days at the home of her parents, Mr. and Mrs. William Mallon, of Convent avenue.

A pretty miscellaneous shower was given Wednesday evening by Mrs. Lloyd Geline of 210 Hickory street, with 25 guests present, in honor of her sister, Miss Zeena Cormier, who will shortly be married to Fred Erlbeck. Games singing and piano playing were enjoyed. Mrs. Henry Boyd sang several solos during the evening in a very pleasing manner, while Mrs. Lawrence Blanchard rendered several piano solos. Refreshments were served by the hostess, assisted by Miss Cormier and Mrs. Howard Rydholm. The refreshments consisted of assorted sandwiches, fancy cakes, assorted wafers, ice cream, lady fingers and hot chocolate. The dining room was very artistically decorated with Halloween colors of black and orange being used. Along the sides of the dining room paper witches and black cats were placed. Among the guests were Mrs. Louis Erlbeck, Mrs. Frank Erlbeck, Mrs. Howard Rydholm, Mrs. Bernard Wunderlich, Mrs. William Fournier, Miss Ruth Campbell, Miss Irene Driscoll, Mrs. James White, Mrs. Henry Boyd, Mrs. Lawrence Blanchard, Mrs. Neil Bresnahan, Miss Mary Appleby, Miss Violet Blanchard, Mrs. Earle Judd, Miss Margaret Mullholland. The bride-to-be was the recipient of many beautiful and useful gifts.

Miss Agnes Shahan and Miss Eileen Ryan left Greeneville Thursday evening to spend a few days with relatives in New York city.

Republican Rally Cancelled

The republican rally which had been planned for next Monday evening has been cancelled by the town committee for the reason that the speakers whom it was desired to have could not be available for that night and the committee did not wish to accept any substitutes.

MAYOR WANTS NAME OF NORWICH ON POST OFFICE BUILDING IN CITY

The absence of the name "Norwich" on the front of the local post office has been called to the attention of Postmaste Casper J. Bailey by Mayor Lee Roy Robbins. In a letter to Postmaster Bailey, Mayor Robbins suggests that it would be of local advantage to have the word "Norwich" on the post office. The mayor informed Postmaster Bailey in his letter that if a proper sign cannot be obtained through government sources, he would be glad to furnish one for the purpose. Below is Mayor Robbins' letter:

Mr. Casper J. Bailey, Postmaster.
Norwich, Conn.
Dear Mr. Postmaster:

The absence of the name Norwich at the front of the local post office has attracted my attention. If it is there at all it is too obscure to be noticeable.

While I may be mistaken about my understanding that the federal law requires the name of the place to appear upon the post office building, I am sure that it would be of local advantage to have it there.

If there is no objection on your part and a proper sign cannot be obtained through government sources, I would be glad to furnish one for the purpose.

Please give this matter your consideration and oblige,

Very truly yours,
LEE ROY ROBBINS,
Mayor.

Postmaster Bailey said Thursday that he has forwarded the mayor's letter to the United States treasury department which department of the government has supervision of post office buildings.

SPARKS FROM BONFIRE SET FIRE TO ROOF

Sparks from a small bonfire were responsible for a roof fire at the residence of Mrs. Richard M. Powers, No. 5 Cliff place, late Thursday afternoon. Shortly after 4:30 o'clock, neighbors saw flames shooting from the roof and box 26, Cliff and Oak streets, was pulled, calling out the fire department.

Squad A laid an inch and a half water line and in a few minutes had the fire out. A number of shingles were burned and badly charred and when the firemen arrived the blaze was just breaking through into the attic. In addition to the damage to the roof there was some damage in one or two rooms of the house from water. The fire had evidently started from leaves in the roof gutter and worked up to the shingles, which had smouldered for some time before breaking out into flames. There had been a small bonfire in the yard of the residence of James Maloney, adjoining the Powers property, and sparks were no doubt blown into the roof gutter. The bonfire had burned itself out some time before the roof fire broke out. The recall was sounded a few minutes after the box was pulled.

RED CROSS INSTRUCTION IN HEALTH IN CONNECTICUT

Carrying on a health campaign through the year, the American Red Cross has given instruction to nearly 300 Connecticut women and girls in home hygiene and care of the sick during the organization's last fiscal year, according to a statement made by local Red Cross officials. While the course includes instruction in the care of the sick in the home, its principal object is to give students a deeper understanding of their own health needs, the needs of their family, and those of the community as a step toward the promotion of health and the prevention of disease.

Forming an important part of the course is training in the care of babies and young children, including theoretical and practical training in bathing, dressing, handling, and feeding them in a way to safeguard their health during the growing period. Personal hygiene and health habits essential to the health of individuals are stressed in the classes, and students are at the same time taught "how to plan a healthful home, perfect in cleanliness sanitation, ventilation, and lighting, as well as in furnishing and care."

The work in Connecticut during the year is part of a nation-wide effort by the Red Cross to train as many women and girls as possible in this subject, which is considered essential to health progress.

Given Miscellaneous Shower

A pretty miscellaneous shower was given Wednesday evening by Mrs. Lloyd Geline of 210 Hickory street for her sister, Miss Zeena Cormier, in honor of her approaching marriage to Fred Erlbeck. Games, singing and piano playing were enjoyed, and a lunch was served, the table being prettily decorated with autumn leaves and black and orange trimmings.

Hi-Y Club Opening Season

The Hi-Y club, of which Fred A. Fox is president, will get under way for the season at its meeting this (Friday) evening at the Y. M. C. A., which will follow the supper which will be served by Mrs. Sandberg. At the business meeting the various committees will be appointed to carry on the year's activities.

NORWICH TOWN

It was Charles Senter of Natick, Mass., that is a guest at the home of his uncle and aunt, Mr. and Mrs. William Weaver, of Huntington Green, not George Kinnew of South Coventry, as incorrectly stated in Thursday morning's Bulletin. Mr. Senter was called to Norwich Town by the death of his mother, Mrs. Rosa Kinney, widow of George Kinney, who was her second husband. Mr. Senter, a most devoted son, was a recent caller on his mother, whom he frequently visited.

Mrs. Benjamin L. Kennedy and Dr. and Mrs. Charles H. Lamb of Norwich Town accompanied Theodore Sterry to Mystic, Thursday evening. While Mr. Sterry was filling a violin engagement, the remainder of the party spent the evening at the home of Dr. Lamb's sister, Mrs. Harriet E. Brainard.

Mrs. Ray Holdridge (Mildred Kinney) of Ledyard, formerly of Norwich Town, was the guest Thursday of her grandmother, Mrs. Elizabeth R. Kinney, and her cousin, Mrs. William E. House, of Town street. The early part of the week, Mrs. Holdridge, with Mrs. Alfred Smith, (Esther Marsh) also formerly of Norwich Town, now of Lincoln avenue, were dinner guests of Mr. and Mrs. Bert Smith.

Sunday evening, at 7:30 in the Norwich Town Methodist Episcopal church, the pastor, Rev. George Warren Potter, is to deliver a public stereopticon lecture on "Applied Christianity." The lecture concerns the work of some of the 79 Methodist hospitals in which there are being cared for over 250,000 needy folk. This great number cared for by Methodist hospitals is only one-twelfth of the sick people of the country. During the past year over $8,000 worth of free work was done by the New England Deaconess hospital and this does not include surgeons' and physicians' share. The lecture Sunday night deals with the work done especially in the New England area and includes the New England Deaconess hospital in Boston, the J. W. Wilbur Health Home for Anaemic Children at Natick, Mass., the Concord, Mass., Home for Aged Women and Attleboro Springs, Mass., sanitarium. Over 70 beautiful slides will be shown during the lecture.

TEN BIRDS HAVE MADE RECORD OF 300 EGGS

With the ending of the fiftieth week ten birds have gone over the top by laying 300 eggs at the Storrs egg laying contest. The home stretch is about completed and in glancing over the egg records there is a possibility that three more will end the year with this distinction. Of the 300 eggers George Lowry owns three, Broadview Poultry farm two, George B. Treadwell, Hollywood Poultry farm, Charlescote farm, W. S. Hannah & Son, and Globus Poultry farm one each. To date Clarence E. Lee has one bird with a record of 293 eggs and LaBelle one with a record of 292 eggs.

The leading bird in the contest, a R. I. Red owned by George B. Treadwell of Spencer, Mass., has laid 326 eggs. Another Red owned by Charlescote farm of Sherborn, Mass., is a close second with 319 eggs.

The egg records for the fiftieth week show that the birds laid 2193 eggs or a yield of 32.6 per cent. The total production to date is 259,871 eggs which gives each bird in the contest an average of 185.6 eggs. The week's production was 130 eggs less than last week's and 221 eggs less than for the corresponding week a year ago.

First honors for the week were divided between a pen of White Leghorns owned by Jos. W. Means of Berlin, N. H., a pen of the same breed owned by George Lowry of West Willington, Conn., and a pen of Rhode Island Reds owned by George B. Treadwell of Spencer, Mass. These three pens laid 45 eggs each. For second place a pen of Rhode Island Reds owned by Clarence E. Lee of Auburn, N. Y., was tied with a pen of White Leghorns owned by W. S. Hannah & Son of Grand Rapids, Mich., with a yield of 44 eggs each. Third place was captured by a pen of Wyandottes owned by the Locusts from West Cornwall, Conn. Egg & Apple Farm's White Leghorns from Trumansburg, N. Y., was fourth with 42 eggs.

At the end of the fiftieth week a pen of White Leghorns owned by George Lowry has laid 2926 eggs. This is the highest record that has been produced since the contest started 17 years ago. Charlescote Farm's Rhode Island Reds is to date not only the highest pen of Reds trap-nested at this contest during the past 17 years, but has the highest record of any pen of Reds trap-nested in the United States by official egg laying contests. This record is 2520 eggs.

The leading pens in each of the principal varieties are as follows:

Barr Rocks—R. W. Davis & Sons, Rockland, Maine, 2071; Kerr Chickeries, Frenchtown, N. J., 2000; Spring Brook P. Farm, So. Wethersfield, Conn., 1879.

White Rocks—Granlote Springs farm, Granite Springs, N. Y., 2123; E. A. Hirt, South Weymouth, Mass., 2107.

White Wyandottes—Fisher Poultry farm, Ayton, Ont., 2226; The Locusts, West Cornwall, Conn., 2174.

Rhode Island Reds—Charlescote farm, Sherborn, Mass., 2520; Clarence E. Lee, Auburn, N. Y., 2495; Globus Poultry farm, Attleboro, Mass., 2322; Red Mount farm, Franklin, Mass., 2317; West Neck farm, Huntington, N. Y., 2261.

White Leghorns—George Lowry, West Willington, Conn., 2926; George Lowry, West Willington, Conn., 2557; Hollywood Poultry farm, Woodinville, Wash., 2503; Broadview farm, Winsted, Conn., 2491; George B. Ferris, Grand Rapids, Mich., 2394; Geo. B. Ferris, Grand Rapids, Mich., 2365.

WILL INVESTIGATE ON ELECTRIC RATES COMPLAINTS

The board of gas and electric commissioners at a meeting Thursday morning instructed Charles W. Taggart, general manager of the city's gas and electric department, to investigate the recently installed commercial rates for electrical consumption with a view to bringing in recommendations for the relief of this class of consumers. This action was taken because of the almost universal dissatisfaction of commercial consumers over the new rates which in some cases have doubled monthly electric bills.

In answer to the letter which Mayor Lee Roy Robbins sent to the members of the board Tuesday suggesting that a public hearing be held by the board on the new rates, the commissioners have sent the following letter to the mayor:

Norwich, Conn., Oct. 18, 1928.
Hon. Lee Roy Robbins,
Mayor of the City of Norwich,
Norwich, Connecticut.

Dear Mayor Robbins: Your letter of the 16th wherein you suggest that we investigate and correct the recently established rates for residential and commercial consumers, received. We find more or less dissatisfaction with the new rate, especially from those consumers using the commodity for commercial use. We realize and appreciate the fact that while some of the consumers in this class have been penalized, many have been benefited. The following solution adopted at a meeting held on Thursday morning will assure you and all others of our desire to cooperate with and to assist all consumers affected by a change in rate.

Resolved: That the general manager be instructed to investigate the recently installed commercial rate with a view of bringing in recommendations for relief for that class of consumer.

City of Norwich Board of Gas and Electrical Commissioners
J. A. Driscoll, Secretary.

ARMORY AGAIN FILLED AT ELKS' CHARITY FAIR

Another close to capacity crowd thronged the state armory on McKinley avenue on Thursday night for the second night of the Elks' charity fair and found profitable diversion for the evening in the varied entertainment features provided by the gayly decorated booths that line the hall.

Thursday was New London night at the fair and a big delegation of "Bills" from the neighboring city was on hand to add to the fun and hilarity. The orchestra programme provided popular selections during the evening and the vaudeville that was on the bill was of the top-notch variety that made this a big feature.

The two more nights during which the fair will continue this week promise to fill the armory each night when there will be special entertainment features in the music and the vaudeville.

WEST SIDE PINOCHLE WITH SCHULER LEADING

In the second night's play at the West Side Pinochle club Wednesday evening Schuler retained his lead, but Bailey, who made high score for the evening, moved into second place displacing Lewis who dropped back to third position. The scores Wednesday night:

Bailey 7,340, Schuler 7,625, Pettis 7,050, Lewis 6,965, McNaught 6,940, Ellsworth 6,905, Peckham 6,510, A. Jordan 6,545, Boynton 6,355, J. Jordan 6345, Underwood 5,975, Parker 5,825.

The standing to date: Schuler 14,985, Bailey 14,375, Lewis 14,190, Pettis 13,995, Ellsworth 13,640, Peckham 13,315, McNaught 13,250, Boynton 12,785, Underwood 12,680, J. Jordan 12,570, A. Jordan 12,585, Parker 12,450.

Eastern Connecticut Health.

Norwich reported two cases of scarlet fever and two of typhoid fever during the week ending October 13th according to the weekly morbidity report issued by the state department of health. Communicable diseases reported from towns in eastern Connecticut for the week, were as follows:

Diphtheria—New London and Tolland, one each.

Scarlet fever—New London 1, Norwich 2.

Whooping cough—Groton 1, Voluntown 3.

On College Glee Club

Miss Lois Latimer of this city, Miss Rosamond S. Holmes of Mystic and Miss Jean Hamlet of New London are among the new members of the glee club at Connecticut college at New London.

MACHINE STRUCK WOMAN ON WEST MAIN ST.

Mrs. Marie Barbetta of 561 West Main street was struck by a motor truck while she was crossing West Main street at the corner of Dunham street about 7:30 Thursday evening. The machine was reported to have been driven by a man named Herts who had a calf in the back part of the truck. Besides hitting the woman, the motor truck struck an electric light pole, bringing down the wires so that employes of the city department had to make repairs.

Mrs. Barbetta was taken to the Backus hospital in the ambulance and has a long laceration in the scalp and a bruised left shoulder.

Surprise Miscellaneous Shower

A surprise miscellaneous shower for Miss Frances Malerba was given on Tuesday evening at her home by her friends in honor of her approaching marriage to Joseph Mazzina of New York. Dancing and games were enjoyed and vocal selections were rendered by Nic Lamperelle and Anna Mazzarelli. Music was furnished by the Three Musketeers. Refreshments were served by Misses Elena Regina and Anna Mazzarelli assisted by Antoinette Malberba and Joseph Caldarola. Miss Malerba received many beautiful and useful gifts.

TAFTVILLE

Fred Thorpe who has been spending several months in town has returned to his home in New Bedford, Mass.

Notices have bene sent out for the Business Men's association meeting to be held Monday evening.

On Wednesday evening there was a meeting of a number of people interested in the annual fair of the Taftville Congregational church. The meeting was held in the parlors of the church and was largely attended. Plans were laid for the event, and booths were assigned to the various parochial societies—each society to have charge of soliciting and attending to the sales of the booth. An entertainment is being planned, and George W. Weller, Jr., and Victor H. Davis have been appointed a committee in charge of a minstrel show. There will also be dancing this year at the fair, it has been announced.

The first meeting of the season of the Thimble club will be held Tuesday evening at the home of Mrs. George Helmboldt of Blissville.

Mrs. Thomas Perkins Sears, the president, presided at the meeting of the members of the American legion auxiliary held Wednesday evening in the Red Cross rooms in the Ponemah building. Mrs. Sears gave an interesting account of the national convention of the Legion and the auxiliary which has just closed at San Antonio, Texas, and which she attended as a delegate.

Mr. and Mrs. Hormidas Turcotte who recently sold their residence on the Old Canterbury turnpike to Mr. and Mrs. Wilfred Godere and family of Providence street are moving to the house on North B street recently vacated by Mr. and Mrs. Joseph Biskey and family who have purchased a farm.

Alfred Hulboj has resigned his position with the No. 4 weaving department of the Ponemah mills.

Mr. and Mrs. Herbert Peckham have moved from Mugerry street to a house at East Great Plain. The apartment they vacated is being occupied by Mr. and Mrs. Rudolph Johnson and family. Mr. and Mrs. Roy Clarke and family have taken the house vacated by Mr. and Mrs. Johnson.

Surveyors in the employ of the state highway department have been busy in Blissville for several days, and rumor has it that there is to be a new concrete road built along the line of the present road from Taftville to Newent. Stakes already set out indicate that the road will take several feet from the grounds of some of the residences at the top of the hill leading from the bridge. It is also believed that the bridge will have to be widened or a new one built.

Mrs. Ettabel Davis who has been the guest of Mr. and Mrs. Charles R. Adams of North Third avenue has returned to her home in Arcadia, R. I., Mr. and Mrs. Adams motoring home with Mrs. Davis early in the week.

The beautiful dahlias used at the Taftville Congregational church for the past several Sundays came from the gardens of Mrs. Christian Bayreuther of the Jewett City road.

The American legion auxiliary has named as officers for 1929, the following: President, Mrs. Edward J. Kelley; vice president, Mrs. Clara T. Caron and Mrs. Arthur Bessette; secretary, Mrs. Theodore J. Belval; treasurer, Mrs. William Emerson; chaplain, Mrs. Patrick J. Fogarty; historian, Mrs. Thomas Perkins Sears and sergeant-at-arms, Mrs. Arthur Dufour.

Mr. and Mrs. Paul Peltier moved Wednesday from Plainfield to the house on Providence street recently vacated by Mr. and Mrs. Joseph Fregeau, who have gone to Hartford to make their home with their son-in-law and daughter, Mr. and Mrs. Louis N. Paradis, Jr.

Mr. and Mrs. Eugene Tetreault and son have returned to their home in New Haven after being in town to attend the funeral of Mrs. Tetreault's brother, Lorenzo Paradis of South A street.

Mrs. Antoinette Kramisc has taken a house on South Third avenue.

Mrs. Charles T. Webster who has been spending several weeks with friends in Portland, Maine, has returned to her home on North A street, accompanying Mr. Webster who went to Portland for a week's vacation.

Quicker and Better Relief...
Beecham's Pills
THE NATION'S LAXATIVE
the safe, effective laxative for all the family
50¢ AT ALL DRUGGISTS
TRIAL SIZE 25¢

ELKS' CHARITY FAIR
TONIGHT
STATE ARMORY, NORWICH
NEW VAUDEVILLE FEATURES
FREE GIFTS
MUSIC NOVELTIES SURPRISES
Doors Open at 7:30 o'Clock

The Norwich Bargain House
"ALWAYS MORE FOR LESS"
3-5-7 Water Street, Cor. Washington Square, Norwich.

HARVEST SALE
NOW IN FULL SWING!
BARGAINS GALORE!

Men's, Youths' and Boys' Clothing and Furnishings Sold Direct to You at Wholesale Prices. Thousands of Satisfied Customers. Are You One? Nowadays Prices Talk for Quality Merchandise. Some are Listed Below!

MEN'S ALL WOOL SUITS AND OVERCOATS—The largest assortment in Eastern Connecticut to choose from, including Blue Serge. All suits come with two pairs of pants—
$15.00 to $24.50

MEN'S PANTS—10,000 pairs to select from—all sizes, 28 to 44—values to $4.00 ..... $1.95

MEN'S HATS—High grade quality—Value $3.00 ..... $1.95

BOYS' OVERCOATS AND SUITS
Thousands of Garments for Your Selection
Made in the season's latest styles and shades
$4.45 — $5.95 — $6.75 — $8.50
Ages to 18
ALL SUITS COME WITH 2 PAIRS OF PANTS
Values to $12.50

BOYS' SHEEP-LINED COATS—Pockets and belt—heavy beaver collar—Ages 6 to 18 years—Values to $6 ..... $3.49

Increase Your Weight
5 Pounds in 30 Days
Make Yourself Strong, Healthy and Vigorous at the Same Time

By this time most people know that the world's great flesh producer is McCoy's Tablets.

Take them for a few weeks and the hollows in your cheeks, your neck and chest will soon fill out and whether you be man or woman you'll have an attractive figure and plenty of "get there" energy in just a short time.

No one will call you skinny any more.

In McCoy's you find a combination of health builders that bring energy, strength and vigor and at the same time put pounds of good healthy flesh on those who are underweight.

One underweight woman, exceedingly thin, gained 10 pounds in 22 days and doesn't have to worry any more about her figure.

McCoy takes all the risk—Read this ironclad guarantee. If after taking 4 sixty cent boxes of McCoy's Tablets or 2 One Dollar boxes any thin, underweight man or woman doesn't gain at least 5 pounds and feel completely satisfied with the marked improvement in health—your money will be refunded.

Just ask for McCoy's Tablets at Lee & Osgood Co. or any drug store. Distributed by McCoy's Laboratories, Inc., also distributors of McCoy's Cod Liver Oil—there is none better

Fresh Made DOUGHNUTS 19c doz
THE MOHICAN MARKET
260-264 Main St., Norwich, Conn.
Fresh Baked Rolls, Biscuits 2 doz 25c

Low prices alone on goods will not satisfy. There must be a standard of quality as well. Mohican Big Business is built on good quality. Prices quoted here for Friday and Saturday are an illustration of how we combine Quality with Price.

Roast Long Island Duckling lb - 35c
Tempting in Flavor—Rich in Nutrition.
Butter 2 lbs - 98c
Best Meadowbrook Creamery — Cut from tub.

Your appetite may now be keen for a piece of Good Fresh Pork. See our fine display. We can satisfy the most particular.
Fresh Little Pig Pork Loin lb - 26c
Best Center Cut Pork Chops lb - - 33c
Fresh Dressed Baby Lamb lb - 37c
Short Cut Legs
Tender Meaty Lamb Fores lb - - - 27c
Mohican Fresh Bread
Its absolutely pure materials gives you a loaf of exceptional merit at a considerable saving. Full Sixteen ounce loaf after baking 7c
Real Old Fashioned Pumpkin Pies
Spicy and rich, with a crispy brown crust. 25c

BEST RED STAR Sweet Potatoes 15 lbs 25c

GRAPEFRUIT — Fancy thin skin Florida fruit ..... 5 for 25c
Raisins, seeded or seedless 3 pkg 25c
Delicious Honeydew MELONS 19c
Crisp White CELERY .. 2 bh 29c
Fresh Crisp CABBAGE lb 2c
English Walnut Halves ½ lb 35c

FLOUR
GOLD MEDAL or PILLSBURY
24½ lb sack
$1.09

Granulated SUGAR ..... 5 lbs 27c
DAVIS BAKING POWDER large can 19c
MOHICAN PEAS new pack, tender ..... 2 cans 33c
MOHICAN MAYONNAISE jar 19c
MOHICAN NEW SWEET CORN ..... 2 cans 35c

EGGS
Individually Selected
2 dz 79c

Only U. S. Inspected Steer Beef Sold Here
Lean Cuts Pot Roast Beef lb - 27c
Fine Cuts Chuck Roast Beef lb 29c
Freshly Ground Hamburg lb - - - 22c
Turkeys lb - - - - 55c
Plump Young Hens

Pure White Vegetable Shortening 2 lbs - - 29c
Fresh Cottage Cheese lb - - - - 19c
Pimento, American or Limburger Cheese 2 1-2 lb pkg - 47c
Extra Fancy Whipping Cream 1-2 pint - - 25c
Old Snappy Cheese lb - - - - 45c

One Young Meaty FOWL For Fricassee 89c

Live Lobster 1 lb av—lb - - 45c
Certified Northern Grown Oysters pint - - - - 45c
Small Chesapeake Bay Oysters pint - - - - 35c
Pure Fruit Preserves 2 1-lb jars - 45c

Our Popular DINNER BLEND Coffee 3 lbs $1

Norwich Bulletin

VOL. LXX—No. 253 | POPULATION 30,689 | NORWICH, CONN., SATURDAY, OCTOBER 20, 1928. | FOURTEEN PAGES — 104 COLUMNS | PRICE TWO CENTS

SMITH SPEAKS ON RENEWAL OF SALT CREEK OIL LEASE

Democratic Presidential Nominee Contends That Hubert Work, Now Chairman of the Republican National Committee, Was the Public Official Responsible For Renewal of Contract Which Has Been Held Invalid in a Ruling by Attorney General Sargent—In Smith's Opinion an Attempt Had Been Made to Suppress the Decision Until After Election—Criticized Republican Record on Farm Relief.

CHICAGO, Oct. 19—(AP)—The renewal of the Salt Oil Creek lease to the Sinclair interests by Hubert Work while serving as secretary of the interior came in for attention by Gov. Alfred E. Smith, in a speech prepared since his arrival here for closing his campaign in the mid-west.

The democratic nominee declared that Mr. Work, now chairman of the republican national committee, was the public official responsible for the renewal of his contract which earlier this week was held invalid in a ruling by Attorney General Sargent.

Further, the governor said it was his opinion an attempt had been made to "suppress the attorney general's decision until after the election had been held.

"On March 2nd of this year President Coolidge," he said, "forwarded to the attorney general correspondence and papers sent him in relation to this matter by Senator Walsh of Montana. What happened between the second of March and the 15th of October? This is a simple question of law and could be determined in one hour by any lawyer in the country.

"I do not know how the American people feel about it, but I am forced to the conclusion that there was an attempt to suppress this decision until after election and I am satisfied that it would never be given out in the heat of a political campaign if it was not forced into the open by the insistence of Senator Walsh, and newspaper activity, both designed to bring the facts to the American people at the earliest possible moment.

"The public official responsible for the renewal of this invalid and illegal lease is no less a personage than the chairman of the republican national committee and, according to the newspapers, his only explanation is:

"'I have no comment to make. Those things are past. People are tired of hearing of these oil leases.' The governor said Mr. Work had told the truth in that statement, but he added "he could have gone a little bit further, he could have said they are not only tired but they are disgusted."

The democratic nominee said on farm relief the republican party had failed to carry out party promises and declared that Mr. Hoover, who he described as President Coolidge's chief adviser on matters affecting agriculture, "held out no hope to the farmer in his speech of acceptance."

He also said that Senator Borah, who was referred to as the chief spokesman of the republican party today, now was making a special appeal to farmers and declared the record showed the Idaho senator had voted against the "only bill suggested to bring relief, and at the same time offered no solution of his own."

"We find the senator out now just before election time," he continued, "again promising that relief and again expressing that great love and devotion to the cause of the American farmer." The governor then accused Borah of misrepresenting the situation to the farmer in "an effort to make him believe that Mr. Hoover kept up farm prices during the war and in the reconstruction period thereafter."

"I read a cablegram addressed to one of the farm leaders by Mr. Hoover," the governor said, "in which he said he was keeping the prices down. Who is right, Senator Borah or Mr. Hoover, let them explain the matter to the American farmer."

The nominee added he was convinced the farmer was not "taking the senator very seriously" as Borah for many years had the "reputation of being a progressive representative of the great farming section," but that the campaign had disclosed he was more anxious for party success than he is for the "vindication of any great principle."

The democratic nominee also referred to utterances by Borah about Hoover at the time the latter was serving as food administrator under Woodrow Wilson. He quoted the Idahoan as saying said during a speech on a bill to appropriate one hundred million dollars for food supplies for Europe as follows:

"I challenge successful contradiction that three of the vast monopolies which control food in this country have, with relation to their commodities, directed and controlled the food administration since its organization."

The governor then referred to the withdrawal by Frank O. Lowden of his name as a candidate for the republican nomination for president at the Kansas City convention in protest against the convention's farm plank and said the difference between the former Illinois governor and Senator Borah was the "difference between a politician seeking success at the polls and a statesman devoted to a principle."

"I hold Lowden to be a statesman," he said.

The governor also referred to Senator Borah's activities over what he described as the "conscience" fund the Idahoan attempted to collect from the republicans to pay off party obligations. He said the senator had borrowed a "halo and a pair of wings" and started at the task.

"When it came to the conscience fund, widely heralded by the winged apostle of reform," he said, "lo, the mountain labored and brought forth a mouse. Instead of $260,000, they got one dollar and thirty-six cents.

"That apparently satisfied the senator, because he is now on the stump vigorously advocating the retention in power of the republican party, stigma or no stigma."

CRASHED DOORS WHERE SMITH WAS TO SPEAK

CHICAGO, Oct. 19—(AP)—A crowd of several hundred persons milling about the entrance to the armory where Gov. Smith is to speak tonight, crashed through the doors early this afternoon and a squad of police was despatched to hold them in check.

BORAH SAYS SMITH HAS SWITCHED ON TARIFF

LOUISVILLE, Ky., Oct. 19—(AP)—In an attack upon Governor Smith's stand on the tariff, Senator William E. Borah, of Idaho, here tonight declared that the democratic presidential nominee had been "converted overnight" to the policy of "protection of American industries by the tariff."

Replying to the governor's exposition of his tariff views made here in a campaign for Herbert Hoover in a speech prepared for delivery at the Jefferson country armory said the democratic nominee four years ago had characterized the protective tariff as "a holdup of the American people" and now in his election race waps supporting the policy.

TWO SMALL BOYS FELL 13 STORIES TO THEIR DEATHS

NEW YORK, Oct. 19—(AP)—Two small brothers today fell thirteen stories to their deaths from the roof of the Hotel Surrey, East 76th street. Their mother, Mrs. Hazel Waldeman, had taken them with her to call on a friend who lived in a pent house apartment on the hotel roof.

A painter who saw the tragedy said that she had held Benjamin, 14-months old, in her arms to let him look over the three foot wall. Then Terrance, 4 1-2 years of age, climbed on a bench and apparently tried to make his mother pick him up also.

The baby fell from his mothers arms and after him toppled the other child. The mother fainted. The painter summoned help, but the tiny bodies lying on the roof of a three story building were lifeless.

The boys were sons of Dr. Milton Waldeman of the Hotel Plaza. Mrs. Waldeman was a daughter of Benjamin Guggenheim who went down with the Titanic in 1912. She was visiting the penthouse apartment of Mrs. Cornelius R. Love, Jr., daughter of Rear Admiral Louis M. Rosenthal of the New York state naval militia.

EPISCOPALIANS APPROVE BOOK OF COMMON PRAYER

WASHINGTON, Oct. 19.—(AP)—While the house of bishops spent the most of today behind closed doors choosing bishops for missionary dioceses, the house of deputies the other legislative body of the Episcopal church in general convention here, placed its final stamp of approval on the book of common prayer and considered resolutions on many topics

A proposal which would place the convention on record to capital punishment "as a relic of barbarism" was contained in a resolution presented by Rev. Albert Broadhurst, of Titusville, Pa. It was tabled amid a chorus of disapproving shouts without formal discussion. The resolution referred directly to the Hickman case.

Denver, Colorado was selected as the place for the next general convention of the Episcopal church by the house of bishops of the present convention. The session will be held in 1931.

ROWDY RECEPTION FOR EVANGELIST MACPHERSON

GLASGOW, Scotland, Oct. 19.—(AP)—Mrs. Aimee MacPherson, Los Angeles evangelist got a rowdy reception when she addressed a meeting at the Glasgow Students' union today.

A noisy crowd of students thronged the hall an hour before her appearance and when the evangelist arrived they had decorated the platform with empty bottles and glasses of beer and had adorned the walls with posters declaiming the merits of "good old whiskey."

One group played cards on the floor and then decorated the table with kings and queens. When the American woman began to speak, girl students in the front row lighted cigarettes.

At one point Mrs. MacPherson coughs slightly and the students offered her a glass of beer.

Order was at length obtained on the appeal of a student on the platform.

CORK, IRELAND, TO HAVE FORDSON TRACTOR PLANT

CORK, IRISH FREE STATE, Oct. 19.—(AP)—The city of Cork is delighted with the news of the moving of the main Fordson tractor plant here and it is estimated that the move means $5,000,000 yearly in wages. The Free State government welcomes the advantage thus given to Cork and will facilitate conditions as much as possible.

Tariffs between the Irish Free State and England checked Ford's Cork automobile factory since its products were taxed on entering England and there was only a small local demand. The automobile production was therefore transferred to England. As far as tractors are concerned, however, there will be an Irish demand as well as European.

BODIES OF MAN AND WOMAN FOUND IN AUTO

DANBURY, Conn., Oct. 19—(AP)—The bodies of Miss Margaret Moffitt, thirty years old, dead from a stab wound in her chest, and Frederick Bowater, forty-one, of Bridgeport, were found on a country road in Ridgebury district, about six miles from here, this morning. The man had died from a shotgun wound which had torn out the greater part of the left side of his head. The state police believe that the man killed the woman and then shot himself.

CABLED PARAGRAPHS

PARIS, Oct. 19—(AP)—Efforts looking toward complete and final settlement of the reparations problem, begun at Geneva last September, entered a decisive phase in Paris today.

Conferences were held this morning at which Premier Poincare, Winston Churchill, British chancellor of the exchequer, and S. Parker Gilbert, Jr., agent general for reparations, were present while this afternoon there was a luncheon at the British embassy at which Secretary Churchill, Mr. Gilbert and J. P. Morgan were guests of Sir William Tyrrell, British ambassador.

While the deepest secrecy surrounded the negotiations, Mr. Churchill previous to his departure for London late today said that he was "quite satisfied."

The presence of Mr. Morgan at the negotiations is interpreted as showing that both France and England desire to confirm the decision taken ten days ago to request that American unofficial member or members participate in the deliberations.

HICKMAN HANGED IN SAN QUENTIN PRISON

SAN QUENTIN PRISON, Cal., Oct. 19.—(AP)—William Edward Hickman paid his legal debt to the state of California here today when he was hanged for the murder of 12-year-old Marion Parker, Los Angeles school girl, last December.

Hickman was hanged at 10.10 a. m. and 15 minutes later was pronounced dead. The youth's neck was not broken as is usually the case; he was strangled to death. This was because at the last second before the trap was sprung he began to collapse shortening the distance of his fall.

Marching with steady step the 30 steps or more from the condemned cell to the gallows and up the 13 steps of the scaffold to the trap, he smiled faintly as the noose was adjusted around his neck, and with palms unraised together, whispered a hurried prayer.

As the black cap was placed over his head, the prison chaplain, Rev. William A. Fleming, read the litany of the dead. Warren James B. Holohan waved his arm, and three convicts, enclosed within a box-like superstructure over the scafford cut three ropes, one of which released the trap. Hickman's body shot through the open space like a plummet. Hardly a tremor was visible in his body.

Less than half a minute after the slayer began his journey from the death cell to the scafford he was unconscious. The action was so quick that many of the 250 spectators did not see the warden's signal.

FOUL PLAY SUSPECTED IN SHOEMAKER'S DEATH

(Special to The Bulletin.)

MYSTIC, Oct. 19.—The body of Guiseppe Tudisos, 30 a shoemaker living at 19 Downer street, Pawcatuck, was found floating in Mystic harbor between Mason's Island and West Mystic late this afternoon by two fishermen, Antino Cormeno of 2 New London road Mystic, and William LaBlanc, of Mystic. Foul play is suspected and the state police are investigating.

The body of Tudisos was brought to shore and Acting Medical Examiner Dr. E. L. Douglass, together with Sergeant Henry Albright of the state police made an examination. Although neither would make any statement for publication it is understood that Tudisos had a severe bruise on his head and that his eyes were dilated giving belief that he was struck down before being thrown into the harbor. Medical Examiner Douglass said that he believed that the body had been the water only a few hours.

Tudisos, who conducted a cobbler's shop on Mechanic street, Pawcatuck, and boarded with Pietro Castagna, of 19 Downer street, was identified by his brother, Casparo Tudisos, after a bureau of immigration card had been found on the dead man giving his name and address. Little is known about him although he had resided in Pawcatuck about three years. It is said he has a wife in Italy.

The dead man is said to have been a member of the facisti and was concerned in the fracas between two factions of Italians at the Columbus day celebration at New London a week ago.

An autopsy is to be performed on the body to ascertain the reason for Tudisos's death. Whether there was water in the lungs of the man when he was found was not known tonight.

JUDGING AT NATIONAL DAIRY CATTLE SHOW

MEMPHIS, Oct. 19—(AP)—National dairy show cattle judging ended today with the selection of national grand champions for Ayrshire and Brown Swiss breeds.

Winning from the smallest field entered in the show, Alta Crest Ringleader, owned by Alta Crest Farms, Massachusetts, was adjudged champion Ayrshire bull. A Massachusetts Agricultural college entry, Bay State Pereeus, won the junior championship.

Kansas and Wisconsin shared honors in Ayrshire cow judging. Ten first prizes in brown Swiss contests went to the herd entered by J. Frank Zoller, Schenectady, N. Y., his brown Swiss bull, Maiden's Veronica College Boy, took the grand championship for cows and junior bull championships, respectively.

Gerald Linewaver, 24, of South English, Iowa, employed by the Emmadine farms, Hopewell, N. Y., was gored by a prize bull today. His injuries were said by hospital authorities tonight to be painful but not serious.

Closing of the show tomorrow will end its last season in the south, as a permanent home will be opened at St. Louis next year.

ROBT. GOELET CONTRIBUTES $10,000 TO THE SMITH FUND

NEW YORK, Oct. 19—(AP)—Robert Goelet, republican and a member of one of New York's old Knickerbocker families, has contributed $10,000 to the Smith campaign fund, it was announced at democratic national headquarters today.

"I predict that, if Governor Smith is elected, he will so conduct the affairs of the nation as to win the admiration and respect of republicans as well as democrats throughout the country," he wrote in a note that accompanied his check.

DIED OF HEART DISEASE WHILE IN FLYING PLANE

CLEVELAND, O., Oct. 19—(AP)—Lieut. Harry Robertson, 29, of Elyria, Ohio died of heart disease today in an Ohio National Guard airplane flying from Akron to Cleveland. Robertson, a member of the 112th observation squadron, Ohio National Guard, was stricken while in the observer's seat and was dead before the pilot could land the plane at the local airport.

Coolidge's Address At Frederi[illegible]g

At Dedicati[illegible] Fredericksburg [illegible] Spottsylvania County [illegible]attlefields Memorial.

FREDERICKSBURG, Va., Oct. 19—(AP)—Delivering the principal address at the dedication of the Fredericksburg and Spottsylvania county battlefield memorial here, President Coolidge ascribed today America's present prosperity and power directly to the outcome of the Civil war.

Speaking from a stand erected on the scene of the battle of Fredericksburg in 1862, Mr. Coolidge reviewed present conditions in the United States saying that similar prosperity and living conditions were "never before experienced by any people in human history."

Discussing the import of the battles fought on the ground he and his listeners stood on, the chief executive added:

"Had the decision been otherwise we should all have been robbed of a great part of the pride which we all feel today in our country. Her achievements of the past years would have been divested of much of their value and her prospects for the future would have been devoid of much of their hope. Instead of one great country enjoying domestic peace and progress, holding a commanding position in the world, we should have been a region of hostile factions, impotent at home and despised abroad. The service which we did for the cause of humanity in 1898, the world crisis in which we successfully performed our part, would all have been impossible. Long since our common heritage would have been dissipated, our glory would have departed."

The president's special train was welcomed into Fredericksburg by a committee headed by Representative Bland and Governor Byrd of Virginia. A large crowd jammed the vicinity of the station and roared lustily when Mr. Coolidge detrained.

The city itself was generously beflagged.

After a twenty one gun salute had boomed out and Mr. Coolidge had been introduced to the reception committee a parade was formed with a squad of motorcycle officers at its head which, after winding through the principal streets of the city, led Mr. Coolidge to the battleground about two miles away.

Veterans of the battles fought within sight of the president's platform, occupied the position of honor in the front row seats. In some instances they were accompanied by their wives.

Mr. Coolidge after reviewing the dominant part Virginia played in the formation and aggrandizement of the United States, said that all Americans could join in commemorating the Civil war battles fought on her soil.

SHELTER HARBOR MAN INJURED IN COLLISION

(Special to The Bullentin.)

WESTERLY, R. I., Oct. 19.—Richard Hayden, of Shelter Harbor, driving a Ford sedan of S. Bachem, also of Shelter Harbor, received lacerated and cut fingers when in a collision with the Ford coach owned and driven by William J. Thomas, 13 Lincoln avenue, Pawcatuck. The accident happened about 5.15 p. m., when the cars sideswiped each other. The Thomas car was proceeding toward Westerly and the other toward Bradford. State Trooper Ralph Bonat investigating the accident, found that one car had the headlights burning while the other did not. Each driver claims that he did not see the other No court summons were issued.

Richard S. Aldrich from Providence was in Westerly Friday for a conference with republican leaders.

Westerly town council held a special meeting and executive session on Friday afternoon when police matters were discussed. Chief of Police Brown came before the council and demonstrated the new straight jacket secured for his department. The council voted to engage a new patrolman to replace Michael Crtin. William Beebe is to get the appointment

FORMER AUSTRIAN REAR ADMIRAL AND WIFE SUICIDE

VIENNA, Oct. 19—(AP)—Dressed in furs as though going on a last cold journey, the bodies of Rear Admiral Baron Arthur Von Bourguignon-Baumberg and his wife were found today in the small dark room where they had vainly tried to eke out existence on a meagre government pension. They had taken poison.

The rear admiral was once chief of the torpedo service in the Austrian navy. When the bodies of the couple were found, they were clasped in each other's arms.

OBITUARY.

Mrs. Isabelle Grant.

CHICAGO, Oct. 19.—(AP)—Mrs. Isabelle Grant, member of a Louisville family and an opera star in Europe 20 years ago, died today as the result of self-administered poison. She had pawned her fur coat to pay for the hotel room in which she took the poison

The Open Road.

Suppose you came suddenly upon two roads. One straight, well trodden—the other thin and twisting off into undergrowth. If you didn't want to arrive at any place in particular, you might choose the latter. But not otherwise.

Before you, as buyer, run two roads. One is the road of knowledge of the advertised product. Thousands use it. There's no mystery about it, no doubting, nothing hidden. It leads the way definitely to a fountain pen, a floor wax, a tooth paste that will give you satisfaction. When you use an advertisement you use an open road.

When you don't use advertisements you use the doubtful road. You have only hazy knowledge of the product ahead. No trademark or name to depend upon guides you. The result may or may not be worth the effort. You don't know.

Read the Advertisements. Advertisements put you on the open road to satisfaction.

During the past week the following news matter has appeared in the columns of The Bulletin for two cents a day:

Bulletin	Telegraph	Local	General	Total
Saturday, Oct. 13	124	178	385	686
Monday, Oct. 15	118	122	318	558
Tuesday, Oct. 16	120	138	346	604
Wednesday, Oct. 17	124	126	359	609
Thursday, Oct. 18	118	119	349	586
Friday, Oct. 19	122	124	374	620
Totals	726	807	2132	3665

Hope For MacDonald At Vanishing Point

No News of British Naval Officer, Since Reported 700 Miles East of St. John Thursday.

LONDON, Oct. 19—(AP)—More than two days have passed since Lieut. Commander H. C. MacDonald, gallant British naval officer, started on his long and perilous flight from Newfoundland for England, and still no news has come except an early report from the steamer Hardenburg which yesterday located him about 700 miles east of St. Johns.

Hope now has almost vanished, but the aviator's young wife and some of his friends, looking back to the providential rescue by a vessel in mid-ocean of Harry Hawker some years ago, refuse to give up. They are trusting that he has been rescued by some happy chance by a vessel which has been unable to communicate its good news.

Had MacDonald succeeded in landing anywhere, however remote, in the United Kingdom or France it is hard to conceive that he would not by this time have been heard from. Reports of his flight must have reached the out of way places and everywhere, particularly in Ireland and Scotland, a sharp lookout has been kept.

DANIELSON TO AUDIT BOOKS OF OFFICIALS

(Special to The Bulletin)

DANIELSON, Oct. 19—A crowded special town meeting tonight in the town hall decisively said that a general audit of the books of the officials of the town of Killingly shall be carried out, and made an appropriation of $2,000 for that purpose. About 500 were in attendance. A resolution offered by Attorney E. L. Darbie provided for the appointment of a committee of citizens representative of both political parties and of all the voting districts of the town to examine the books, hold a hearing and then report back to the town at a special town meeting to be held following the adjourned town meeting next March, was rejected by the meeting. A. J. Cavanagh of Dayville insisted that immediate action was desired and that the town was in no mood to contenance further delay. The meeting developed a lively period in which several speeches both for and against the audit were heard. Those who talked were H. B. Mowry of Danielsville, A. J. Cavanagh, Atty. Darbie, Walter Anderson, Frank J. Gorman and Rev. Charles A. Downs. The meeting finally adopted a resolution authorizing the audit by a certified public accountant at a cost not to exceed $2,000 and named as a committee of the town to employ such an accountant, former Selectman Patrick Riley of Dayville, Att. Darbie and Frank J. Gorman.

After the meeting Walter A. Musgrave, a certified accountant resident here, in answering to the question as to whether he would care to undertake the task of auditing the town's books over a period of the past six years as the resolution provides said, "No." He estimated that the work to be done was worth at least $6,000. F. E. Bitgood was chairman of the meeting and Frank T. Preston clerk.

STAMFORD WOMAN KILLED BY HIT-AND-RUN DRIVER

STAMFORD, Oct. 19—(AP)—Miss May Parsons, 41, employed as a domestic here, was killed by a hit-and-run driver on Noroton hill tonight and her body run over by a second car, which also sped away. Residents of this section reported to the police that a body of a woman was lying on the road and upon investigation the woman was found dead. No details of the accident could be ascertained because there were no eye-witnesses to the tragedy. From lacerations on her body it was decided that one car hit the woman and a second car passed over the body. Police are investigating

MOTORISTS SENTENCED IN CRIMINAL COMMON PLEAS

NEW HAVEN, Oct. 19—(AP)—Thomas Mahan of Ansonia, was fined $50 and costs in the criminal common pleas court today, on a charge of reckless driving. His case arose from a collision on the Bridgeport turnpike in which James Fitzpatrick was arrested as the driver of the car. Mahan testified for the defense on Sept. 20, and claimed he was the driver and not Fitzpatrick. A bench warrant was issued for his arrest and the fine today was the culmination of the case.

James H. Sincaster of Waterbury was fined $25 and costs after being arrested for a traffic infraction on the Milford turnpike Sept. 3.

AVIATION CONFERENCE AT YALE LAST NIGHT

NEW HAVEN, Oct. 19.—(AP)—The first intercollegiate aviation conference opened at Yale university tonight with delegates from 11 colleges and with Miss Amelia Earhart, trans-Atlantic flier, and Porter Adams, past president of the National Aeronautic association as guests.

BRIEF TELEGRAMS

Joseph Saczynsky, 7, died at the New Haven hospital as the result of being struck by a truck operated by Martin Herr of New Haven.

Leonard Pelsano, 6, was struck by an automobile at Middletown and taken to the Middlesex hospital, suffering from a fractured skull.

The Metropolitan Museum of Art at New York announced the gift of $1,000,000 to the institution by Mr. and Mrs. George Blumenthal of New York.

Two occupants of a motor truck were struck and injured by a milk train on the Cross street grading in Norwalk, both being taken to Norwalk hospital.

Roger W. Watkins, imprisoned broker is believed to have had a net amount of $106,000 in assets of the National Associated Investors, Inc., when he fled in April.

The Bendix corporation of Chicago announced purchase from the General Motors corporation of 55 per cent of the common stock of the Eclipse Machine company, of Elmira, N. Y.

Federal agents began a widespread campaign to clean up New Haven of beer and liquor establishments by making six arrests and confiscating a large amount of "wet goods" in raids.

Thomas H. Elliott of Lowell was re-elected president of the North Middlesex Congregational conference of Unitarian and other Christian churches, at its 125th session in Groton, Mass.

Dr Hubert Work, chairman of the republican national committee, arrived in New York yesterday to remain until after Herbert Hoover's Madison Square Garden speech next Monday.

H. W. Mordhurst, a national official of the Royal and Select Masons, died in Culver, Ind. He had been suffering for some time from pernicious anemia, complicated by bronchial pneumonia.

Former Senator James Wadsworth, in a radio address, charged that Governor Smith, "If we read his utterance correctly" would change "the character of our whole stream of immigration."

The Women's Christian Temperance union issued a statement from its national headquarters at Evanston, Ill., attacking Gov. Alfred E. Smith's proposal for amendment of the 18th amendment

In September the six free public employment bureaus maintained by the state supplied situations for 69.4 per cent of the 2,716 men who applied for work and 76.7 per cent of the 2,047 women.

Purchase of the Kansas City, Mexico & Orient railroad by the Atchison, Topeka & Santa Fe railway was completed yesterday with the payment of a check for $3,600,000 to W. T. Kemper of Kansas City.

Frederick Guion Bull, a junior student at Yale, of Brooklyn, N. Y., was fined $1,000 and given a three months' suspended sentence in criminal superior court in New Haven, for misuse of a motor vehicle.

Democratic national headquarters in New York corrected an entry in the list of campaign contributions made public, to show that the gift of the Empire Social club of Bethlehem, Pa., was $100 and not $25,000.

Ernest Cossley of Montreal, district passenger agent of the Canadian Pacific railroad, was elected president of the American Association of Traveling Passenger Agents at its annual convention in New Orleans.

William Hirth, Columbia, Mo., chairman of the Corn Belt committee and farm magazine editor, attacked the farm position of Herbert Hoover, republican nominee for president, in a speech broadcast over station WBBM.

Joe T. Robinson mingled intimately with a throng of oil field workers yesterday in the famous Teapot Dome and Salt Creek area and received the distinction of having one of them declare "he looks just like a president."

Prosecutor Joseph G. Woods took steps to padlock the stores at 107, 109 and 122 Lafayette street, New Britain, on the ground that they were nuisances. Several convictions for violating the liquor laws have been obtained.

Capt. E. S. Jackson, commandant of the naval air station at Lakehurst, N. J., was asked by Secretary Wilbur for a report on the treatment accorded visitors at the station following the arrival of the Graf Zeppelin from Germany.

Continuation of republican rule on the record of this administration was advocated by Senator Charles Curtis, the republican vice-presidential nominee, in an address at Trenton, N. J., which was broadcast over a nationwide radio hookup.

The declaration that the United States government faces a $100,000,000 deficit by June, 1929, was made by Gen. Herbert M. Lord, director of the bureau of the budget, in a speech before the annual meeting of the Illinois chamber of commerce.

Importance of co-ordinating direct mail advertising with newspaper advertising was emphasized before the International Direct Mail Advertising convention in Philadelphia by H. E. Jones, vice-president of the Franklin Trust company, of Philadelphia.

Norman Thomas, socialist presidential candidate, in a radio address assailed both Herbert Hoover and Governor Smith for "permitting racial bigotry to continue," although he credited both with "making some semblance of stopping religious bigotry."

Dr Charles H. Mayo, noted Rochester, Minn., surgeon, announced before the American Public Health association plans for establishing a cancer research institute in Chicago where the experimental work being conducted on cancer throughout the country may be co-ordinated.

Commenting on the radio address in which John L. Lewis, president of the United Mine Workers of America, championed the candidacy of Herbert Hoover, republican standard bearer, Philip Murray, international vice-president of the union with headquarters in Pittsburgh, said he was for Gov. Alfred E. Smith democratic nominee.

GOV. SMITH PAINTED AS THE TAINTED TOOL OF TAMMANY

W. H. White, Kansas Author and Editor, Asserts That Gov. Smith's Defense of His Legislative Record Was All Twisted With the Tammany Viewpoint—Declares That the "Tammany Oligarchy" Was the Real Issue of the Presidential Campaign and Said That the Democratic Presidential Nominee Typified the "Tammany Mind."

INDEPENDENCE, Kas., Oct. 19—(AP)—Renewing his charges that Governor Alfred E. Smith was subservient to Tammany hall while a member of the New York legislature, William Allen White, Kansas author and editor, took the stump here tonight and declared the explanations given by Smith of his votes on saloon legislation were "all specious, and all twisted with the Tammany viewpoint."

"In his defense of his record more than in the record itself," White asserted, "Governor Smith today by his shifting, undemocratic explanation of that record reveals himself the perfect flower of Tammany who does not dare, because he cannot, appeal to the American conscience."

"Young Al Smith always gave his vote on the liquor question to Tammany," White declared. "If Tammany has a good saloon record then young Al Smith should have been a Methodist bishop."

White in a statement issued in New York some weeks ago detailed Smith's votes as an assemblyman on various bills affecting saloons and drew a heated reply from the New York executive. Charges by White at that time that Smith's votes in the legislature had been cast for the protection of prostitution and gambling later were withdrawn by the editor.

In his address tonight at a rally under the auspices of the republican state central committee, White declared that the "Tammany oligarchy" was the real issue of the presidential campaign and he said the democratic presidential nominee typified the "Tammany mind".

In contrast, White said, "Herbert Hoover, idealist, humanitarian, a farm boy consecrated to public service, has the American mind and the American background."

Governor Smith's long unbroken record as a member of the legislature voting with Tammany on the question of liquor was published several weeks ago," White said. "That roll call was read to prove one thing, that in the New York assembly young Al Smith put his vote on the saloon and its interests in escrow with Charles Murphy, the boss of Tammany hall.

"These Tammany votes which he does not deny show him lining up with Tammany on every question affecting the saloon and its associates. The roll call shows him voting to allow saloons to operate near schools and churches.

"In vetoing a bill to allow saloons near schoolhouses, Governor Charles Evans Hughes revealed the American mind in sharp contrast to the mind with the Tammany taint. Governor Hughes evidently felt that the American schools have rights which Tammany and the liquor interests are bound to respect. But Tammany has no use for the schools. It has debauched them time and again for its own grafting ends.

"Governor Smith was confronted with his vote on bills which would make conviction easier for violators of the old saloon law. He justified that vote by saying that a majority of the assemblymen voted against it, not explaining that to make that majority he had voted with a solid Tammany block along with a few republicans—a branded tiger cub in a cage.

"He does not in any of the long roll call lists discuss the moral implications of the bills. Never once does he explain his vote for the saloon upon the ground of reason or conscience. * * *

"When it was proved that he voted to keep the saloons open after midnight in small towns, his defense was peculiarly a Tammany defense. Yet it was not made twenty years ago, but less than sixty days ago when he declared in voting to open saloons after night, he was representing his constituents. He lived in a part of New York city, then maggot-eaten with saloons, and because the liquor interests wanted more profits from the laboring men, Governor Smith, not twenty years ago but now, declares that his vote was a good one. A long list of explanations like this made up his defense of that Tammany record."

White said the discussion of Smith's legislative record was "not to pretend that any moral turpitude lurked in these votes," but to prove "how Tammany contaminates the minds and hearts of those who serve her."

"It is no attack upon Governor Smith, no imputation of his honesty as a man or a statesman, to presume that he would stand in the white house as he stood in Albany."

To national prohibition, White said, "Tammany and all the little Tammanies of the land pay the tribute of a horse laugh."

Acknowledging "that in our northern cities there is republican corruption and plenty of it," White said "republicans are not angels but they have not yet exalted corruption into the holy order of a million tips.

"They have set up no Tammanies. No republican presidential candidate kowtows to Bill Thompson and his Chicago machine or bows in reverence before a Sinclair filling station as evidence of his faith in Sinclair's vice-regency in republican politics."

In a statement White replied to a series of questions put to him by the third Kansas congressional district democratic committee and published as an advertisement here with the object of showing him to be inconsistent in his support of Herbert Hoover and Senator Charles Curtis of Kansas, the republican standard bearers.

The editor characterized the questionnaire as "silly" and stated, "I do not think and never have thought that Curtis was a nitwit, or Hoover a weapon, fat or lean, and never have indicated seriously such a belief."

Among other things White had been asked what he meant when he stated "that Charles Curtis was a 'nitwit' and 'an errand boy in the senate for the railroads.'"

The questionnaire, which was prefaced with the statement that "No one takes you seriously in politics, but we do enjoy hearing you talk and reading your fiction," asserted that within the last year White had referred to Hoover as "timid, fat capon," and asked when, in White's judgment, Hoover had "become a full fledged rooster."

White in his answer declared, "the democratic press has taken isolated phrases out of their context and garbled them; that's all there is to that."

W. C. HOPSON WAS KILLED FLYING THE NIGHT MAIL

PORK, Pa., Oct. 19—(AP)—William C. Hopson died flying the night mail.

A veteran of the service, Hopson died flying the night mail.

A veteran of the service, Hopson was killed when his plane struck the lofty peak of a tree near here as he was making the westward trip from New York to Cleveland on Thursday morning, shortly after midnight. The tragedy of the air was revealed today whe searchers found the wrecked plane and the bruised and burned body of "Wild Bill" as the flier was known to his fellow pilots.

Having successfully negotiated the high mountains of central Pennsylvania, the "graveyard" of aviators, it was apparent that Hopson was flying low at great speed when he struck the tree, a dead chestnut that protruded high above its fellows in a tract of woodland.

Thirty feet of the tree was broken off and carried to the ground with the ship, which crashed into a second tree before its momentum was halted. Wreckage of the plane was strewn for fifty feet and Hopson had been hurled headforemost to the ground.

Indications were that the plane had taken fire immediately after it hit the tree. Part of the wreckage was charred and Hopson's body was burned beyond recognition. It was removed to a morgue at Franklin.

ACTION IN MASS. AGAINST CAR OWNERS' INSURANCE CO.

BOSTON, Oct. 19—(AP)—Arthur E. Linnell, acting insurance commissioner for this state, asked Attorney General Joseph E. Warner to bring proceedings for a temporary injunction to prevent the Car Owners' Mutual Insurance company of Boston from doing any further business. Mr. Linell claimed that investigation by his department had revealed that the company is insolvent.

Monthly reports on the company attracted attention in the commissioner's office and the books of the firm were examined during the past few days.

DENIES HOOVER DANCED WITH A NEGRO WOMAN

WASHINGTON, Oct. 19—(AP)—George Akerson, assistant to Herbert Hoover, today telegraphed Governor Bilbo, of Mississippi, denouncing "unqualifiedly false" a statement attributed to the governor that Hoover had called upon and danced with a Negro woman during his flood relief trips to the Mississippi river district last year.

DANIELS SEES CLEAR PARALLEL BETWEEN JACKSON AND SMITH

NASHVILLE, Tenn., Oct. 19—(AP)—A "nearly perfect" parallel between the lives of Andrew Jackson, "the man of the people of 1828, and Alfred E. Smith, the man of the people of 1928," was drawn here tonight by Josephus Daniels, war-time secretary of the navy, in an address supporting the New York governor's candidacy for the presidency. The speech was delivered almost within the shadows of The Hermitage the home Jackson left to take up his residence in the white house a century ago.

"Is there not a similarity between 'old Hickory' and Al Smith?" Asked Mr. Daniels. "The only degree Jackson had," he continued, "was H. N. O. (hero of New Orleans, where he made his mark with his sword.) His successor of today likewise comes up from among the people with no degree except that of F. F. M. (Fulton Fish Market). The parallel is nearly perfect between Jackson and Smith, except that one was born, bred and always was a countryman, and the other was born, at the lower end of Brooklyn bridge."

OGDEN MILLS PRAISES METHODS OF GOV. TRUMBULL

GREENWICH, Oct. 19—(AP)—Ogden Mills, under secretary of the treasury and former New York congressman, was the principal speaker at a republican rally tonight, sponsored by the Hoover-Curtis club and the republican town committee. Mills said that the methods used by Gov. Trumbull in this state of saving as he went along was greatly to his credit while the methods used by Gov. Smith in New York state, of piling up huge debts was deplorable. He said that Al Smith was deceiving the public with his speeches and that he has not said the same thing twice in any of his campaign talks.

PENNSYLVANIA MINERS POLITICALLY NON-PARTISAN

MINERSVILLE, Pa., Oct. 19.—(AP)—District No. 9 convention of the United Mine Workers of America, covering the lower fields of the anthracite region today adopted a resolution placing the district on record as not declaring for the candidates of any political party and urging each worker to vote according to his best judgment.

C. J. Golden, president of the district in declaring for a non-partisan attitude, said that "the miners have never received anything from any political party and that we must fight our legislation needed for our interests."

WILLIMANTIC

Office 824 Main Street Telephone 1121-2

LARGE VOLUME OF BUSINESS BEFORE SUPERIOR COURT

(Special to The Bulletin.)

WILLIMANTIC, Oct. 19—A large volume of business including disposal of four divorce cases and the drawing of the jury for the term was done today at a short calendar session of the Windham county superior court held Yeomans of Andover on the bench here, with Judge Edward M. Yeomans of Andover on the bench. The assignment of two cases to be heard at Putnam next wek was maede in the cases of Elizbaeth Haveles vs. John Haveles and Zilma Forcier vs. Oscar J. Bernier, all of Putnam. The case of Dewey Bisoque of Killingly vs. The Danville Grain and Coal company was set for trial by jury in Putnam Wednesday, November.

Judgments for the plaintiff were rendered by Judge Yeomans in the cases of the town of Windham vs. Walter Timmins and William Timmins for support of their respective families. Former Town Counsel John H. King, in representing the town stated that an attachment had been made on dowries coming to the defendants from the estate of their mother. The bill of particulars in the cases were $233 against Walter Timmins and $579 against William Timmins.

The uncontested case of John L. Osier vs. Randolph J. Joslin, both of Putnam, a suit for a promissory note, was explained by Attorney E. C. Morse. The court found in favor of Osier to recover the amount of the note, $70250. The next case heard was that of Alvin P. Corey vs. Albert Gardner, both of Plainfield, a motion for disclosure of defense. Judgment was rendered by the court for the plaintiff, Corey, to recover $1,542.75. The time of limitation was set as the second Monday in November. Judgment for the plaintiff was also rendered in the case of the Packard Motor company of Putnam vs. Wellworth Hastings, also of Putnam, the Packard company being allowed the recovery of $212.97. An extension of two weeks was granted in the case of Clayton E. Smith vs. Alvina L Smith of Plainfield, on motion for continuance and further order of notice The case of Frederick W. Tillinghast et al vs. Alfred F. Gusweiller of Plainfield was not contested and the court rendered judgment for the plaintiff for $872.25.

Judgment for the plaintiff to recover $3,522.30 was rendered in the case of Florangelo Tieri vs. Charles Haggerty, both of Killingly, the suit involving a note .The case of Eckley R. Storrs of New York vs. Chauncey E. Macfarlane et al, of this city, was continued at the request of the plaintiff's counsel who stated that a settlement was being attempted

The divorce cases were then taken up. The first was that of Beatrice Potter vs. Harold T. Potter of Windham. Mrs. Potter was granted a degree on the grounds of intolerable cruelty and allowed alimony of $15 per week for the support of a child now ten years of age. In the second divorce action, Minola Tessie Fisher received a decree from her husband, Theodore L. Fisher of Killingly on the grounds of intolerable cruelty. Margaret Youngblood received a divorce from John W. Youngblood of Killingly, also on the grounds of intolerable cruelty. The fourth divorce action was of local interest, involving Lucy Kimball Ide as plaintiff and Wesley George Ide as defendant. The plaintiff testified that she had received ill-treatment from her husband on numerous occasions and that he had beat her and used vile language. The decree was granted on the grounds of intolerable cruelty and the plaintiff given alimony of $15 per week for the support of two minor children. Mrs. Ide was repesented by Attorney H. S. Gaucher.

Judge Yeomans, on the suggestion of State's Attorney Howard C. Bradford, appointed William V. Palmer, Sr., local court messenger, as superior court probation officer for the western section of Windham county.

The following names were then drawn for jury duty during the term: Windham, Joseph M. Berard, C. Harry Branch, Everett T. Ladd; Putnam, Frank J. Shippee, Joseph Morin; Ashford, Edwin A. Buck, Otto Mattin; Brooklyn, Elbra L. Baker; Chaplin, Samuel A. Chappell; Eastford, Gilbert Deane; Hampton, Charles Chester, George Thompson; Killingly, Walter E. Anderson, Alcide Page; Plainfield, Edward M. Allen, Fred Brownlee; Pomfret, C. E. Badger; Scotland, Samuel H. Spencer; Sterling, Charles Gardiner; Thompson, Clarence Magstrom; Woodstock, Frank Johnson.

The Windham county bar held a meeting in the forenoon to consider the application of Elsie Agnes Gallant of Putnam for admission to the bar after her examination at Hartford in December. The application received favorable action. Announcement was made by Judge Yeomans that the next session of court in this city would be Friday, November 2, when he would preside over a short calendar session. Friday of next week he will preside over a short calendar session of the Tolland county superior court at Rockville. Court adjourned today until Thursday morning of next week at 9:30 o'clock in Putnam.

FUNERAL

Miss Alphonsine Boucher

The funeral of Miss Alphonsine Boucher was held from the home, 25 Mill street, this morning with a requiem high mass in St. Mary's church at 9 o'clock. Rev. E. A. Mathieu officiated and Mrs. J. F. Gaudreau, organist, directed special singing. The bearers were George Houle, Arthur Girard, Pierre Mathieu, Napoleon Bacon, Delphis Bertrand and Edmond Sylvestre. Burial was in the family plot at St. Joseph's cemetery where a committal service was conducted by Rev. Father Mathieu. Arrangements were in charge of The Hurteau-Bosse Corp.

As the result of being run over by a wagon near his home in Warrenville this forenoon, Albert Varga aged 11 years, was taken to St. Joseph's hospital to be treated for injuries to his chest. X-ray photographs are to be taken to determine the exact nature of the injuries.

Mrs. Alice Jessie Keegan, wife of Edward J. Keegan of 91 Brook street, died at the Willimantic General hospital late Thursday afternoon. She was born in Manchaug, Mass., the daughter of Charles B. and Susan Tucker Maxham. Besides her husband she leaves two sisters, Mrs. William E. Higgins and Mrs. Orlando P. Smith of this city; a brother Frank Maxham of New York city and her mother, Mrs. Amy Maxham of this city.

Acting City Engineer John F. Collins stated today that with the completion of the surfacing work on Main street from the railroad crossing to Thread Mill square, within a few days, work will start in contiuuing the paving of the street easterly to the junction of Dunham street. The present area being surfaced with tarvia—lithic covers an area of about 4,500 square yards and the new stretch to be done consists of over 3,000 square yards. It was stated that while the surfacing work is proving most satisfactory with every promise of durability, the work was done for about $2.10 per square yard complete, including grading, bed rock and top surface. This unusually low figure for the work has left an old appropriation of over $8,000 remaining from the paving done on upper Main street, untouched. At a city meeting about one year ago it was voted to transfer this appropriation for paving on lower Main street and it will now be taken up for the additional construction. An agreement has also been made to surface the short stretch of Jackson street from the railroad crossing to Main street, giving a full section of well paved streets where traffic is heaviest.

Miss Nellie Larrow was tendered a miscellaneous shower at her home on North Windham road Thursday evening in honor of her approaching marriage to Leonard M. Wheaton of this city. The bride-elect was presented with numerous gifts. Present were: Mrs. Velma Maine and the Misses Margaret Nicol, Rose Haddad, Jennie Haddad, Mary Steiner, Lorraine McGuire, Eleanor Sherman, Esther Sypher, Rose Bergeron, Annie Johnson, Ellen Thornberg, and Marguerite Healy, H. C. Wiggins, George M. Graves, A. V. Anderson, Leonard Wheaton, Bruce Ronson, George H. Larrow, Miss Susie Larrow, Mrs. Susan Baylin, Mrs. May Karas, Mrs. George Larrow and Miss Nellie Larrow. Miss Rose Bergeron acted as hostess.

Officers of the newly organized Women's Smith-Robinson club are: Mrs. Margaret Hurley, chairman; Mrs. Loretta Costello, recording secretary and Mrs. Lucy Lynch, treasurer. Vice chairmen from each district have also been chosen and committees appointed, including a membership committee which will start a drive for members.

Patrol leaders elected at a meeting of St. Joseph's Girl Scouts Thursday evening were: First patrol, Ethel Mathieu; second, Margaret Moran; third, Eileen Sugrue; fourth, Pauline Doyle; assistant patrol leaders, Helen Curran, Leona Carpenter, Marie Connolly, and Adelaide Jahnes. A display of articles made by the members during the year will be given during Girl Scout week, November 18 to 24.

A nolle without costs was entered by the police court today in the case of Fred E. Chapman of this city charged with having no tail light on his car. The nolle was made on recommendation of Prosecuting Attorney Gaucher. The cases of Andrew Spellman of Danielson and John E. Stone of North Wilbraham, Mass., charged with minor violations of the motor vehicle laws, were continued until next Monday.

The hearing on the matter of the application of the managements of the Gem and Strand theaters to allow motion pictures to be exhibited by them between the hours of 5:30 and 10:30 p. m. on Sundays during the winter months, will be held in the common council chambers of the town building Wednesday evening, October 24, at 8 o'clock. The hearing will be public. The present opening hour of the picture houses is 6:30 p. m.

Mrs. Lyndon E. Little entertained the Windham Road Bridge club at her home Thursday afternoon with four tables in play. Mrs. Harold F. Taylor won first prize, Mrs. Walter Abbe of South Windham, second and Mrs. Frank M. Smith, third. Luncheon was served.

Rev. William T. O'Brien of Baltic was resting quite comfortably in St. Joseph's hospital today following an operation for a ruptured appendix which he underwent Thursday evening.

Mrs. Otto B. Robinson, Mrs. T. R. Parker and Mrs. George F. Taylor motored to Westbrook, Me., today to spend the week end with the latter's daughter, Mrs. Louis Hills and family. Mrs. Taylor, who has been visiting there, will return with them.

Mr. and Mrs. Wilbur Starr, Miss Mary Starr and Albert Starr of East Hampton were callers Thursday evening on Mrs. Stella Brooks.

Fred E. Turner and guest, Frederick H. Turner were visitors at the home of Adelbert T. Trowbridge in South Chaplin today.

Abraham and Samuel Heller, students at the Harvard Law school and Max Heller, student at Williston Academy, arrived this evening for a week-end visit with their parents, Mr. and Mrs. Isadore J. Heller. Members of the Heller family with Philip Bergeron and daughter, Miss Vivian Bergeron, will attend the Yale-Brown football game at New Haven Saturday. Hyman Heller, a member of the Brown squad, is at present on the injured list.

Miss Elizabeth P. Anderson, secretary of the Welfare bureau is week end guest of friends in Springfield, Mass.

A group of people gathered in front of the Wilson drug store on Main street during the noon hour and gazed with amazement at a thermometer exposed directly to the sun that gave a reading of 108 degrees. There was considerable good-natured argument as to the correctness of the temperature measurement but the mercury was apparently in good working order and did not drop again until the noon hour had passed. A nearby thermometer underneath an awning read 82 degrees during the same hour.

Melvin Lincoln of Hartford is week end guest of his parents, Mr. and Mrs. Frank M. Lincoln.

Dr. and Mrs. William E. Hendry are entertaining Mrs. Emma Dickson of Bristol.

IT TAKES ALL-BRAN TO RELIEVE CONSTIPATION

More and more people are eating bran for "health's sake" these days. And it's a fine thing. But not everybody realizes what a difference there is in so-called "brans." Doctors say it takes 100% bran to supply enough roughage to relieve constipation. Part-bran products, at best, can only be partly effective.

Kellogg's ALL-BRAN *is* 100% bran. It furnishes roughage in effective quantities—and in the most effective form: cooked and krumbled. It does a work part-bran products cannot hope to equal. Two tablespoonfuls daily—chronic cases, with every meal—are guaranteed to relieve constipation.

Serve ALL-BRAN often. With milk or cream—fruits or honey added. Be sure you get genuine Kellogg's though—in the red-and-green package. Use it in cooking. Sprinkle into soups. ALL-BRAN is sold by all grocers. Served everywhere. Made by Kellogg in Battle Creek.

Kellogg's ALL-BRAN

GALES FERRY

NEEDLEWORK GUILD SEWING DONE AT MRS. BUCKINGHAM'S

An all-day sewing bee for the Needlework guild of Norwich was held at the home of Mrs. Walter M. Buckingham in the village, Tuesday. The work, which was provided by the guild, was on outing flannel garments for children. Thirty-one articles were completed and 21 others nearly so. A basket lunch was eaten during the noon hour. Those meeting with Mrs. Buckingham who was assisted by Mrs. E. H. Latimer the day previous to the meeting in preparing the work, were Mrs. Everett Noyes, Mrs. Delphine Fish Mrs Joseph DeRusha, Mrs. Jerome Greer, Mrs. Henry W. Hurlbutt, Mrs. Lucy A. Hurlbutt, Mrs. Charles F. Bartlett, Mrs. R. Irving Hurlbutt, Mrs. Solon F. Chapman, Mrs. Mortor E. Crawford, Mrs. C. Alton Chapman, Mrs. Nelson Parker, Mrs Dudley C. Perkins, Miss Laura A. Perkins and Miss Alice Satterlee. Mrs. Andrew G. Miller and Miss Sarah T Latimer were also present during the afternoon.

Seventeen were admitted to the elector's oath in the town of Ledyard when the officials were in session at the town clerk's office, Ledyard Center and at the Country club building, Gales Ferry, Saturday. Six will vote in the first district at Ledyard Center and 11 at Gales Ferry.

J. Edmund Norman of the firm of Norman & Povey is taking his vacation. Mrs A. H. Baxter of the Lester district, who was an assistant at the store during the summer, is supplying during his absence.

Carl A. Snyder, who has supplied at the village station of the New Haven road since the former agent, A. O. Faford, was transferred to Saybrook, was relieved this week and resumed his duties at Waterford tower, on the Shore line division Tuesday night. Mrs Gladys Perkins of Norwich who supplied here a few weeks ago while Mr. Faford was taking a vacation, has been sent here to have charge of the station, beginning her duties Monday.

Mrs. Randolph Mathewson and her sister, Miss Millie Wood, who have been guests for a few days of Mrs. Mathewson's sister-in-law, Miss Susan Mathewon, left Monday for their home in Chicopee, Mass.

Teachers of the town of Ledyard were in session with School Supervisor James F. Connolly of Norwich, at the Ledyard Center school building, Tuesday afternoon. Needs of the children was the subject discussed.

Mrs. A. C. Risdon, who has occupied her summer residence in the village during the season and who was joined recently by Mr. Risdon, has returned with him to New York for the winter months.

Mrs. Dakin of Naugatuck, who has been visiting Mrs. James A. Stoddard at Long Cove, returned home Monday.

Mr. and Mrs. Walter T. Clark and sons, Walter, Jr., and Malcolm, of Norwich Town, were callers in the village, their former home, Sunday afternoon.

Hester and Richards Lawson entertained ten of their young playmates at a Halloween party at the home of their parents, Mr. and Mrs. Carl B. Lawson Saturday from 2 to 5.

Carl Thompson and C. Alton Chapman of the Lester district returned home recently from a four days' motor trip to the White Mountains, having accompanied John Scarsdale and Alton Rowley of Groton on their vacation.

Attorney Horace H. Sears and son, Alfred Dana Sears, of Hastings-on-the-Hudson were recent visitors at their summer home, Wren's Nest cottage, on Allyn road, and guests of Mr. Sears' sister-in-law, Mrs. Delphine Fish.

Mr. and Mrs. Charles Avery of Boston have been guests for a few days this week of Mr. Avery's uncle and aunt, Mr. and Mrs. Charles H. Comstock.

Mr. and Mrs. Clifford E. Burgess and daughter, Bertha, of Riverside, R. I., accompanied by their relative, Mrs. Byron A. Maynard, of Anthony, R. I., motored here Tuesday for a call at the home of Mr. and Mrs. Dudley C. Perkins and on Miss Emma E. Davis, where Mrs. Maynard has been a recent guest.

Mr and Mrs. Ezra Moxley of Ravena, N. Y., with their brother-in-law and siste, Mr. and Mrs. Frank Reed, of Davenport, N. Y., were a motor party visiting recently at the home of Mr. Moxley's brother and sister-in-law, Mr. and Mrs. Minor Moxley.

Joseph Herman has returned to the home of his parents in Kingsville, O., after a visit to his brother and sister-in-law, Mr. and Mrs. Stanley Herman. Mr. Herman made the trip back on his motorcycle.

Mrs. Lucy B. Hempstead has returned home from a visit to Miss Nellie Wood in Webster, Mass.

Dr William H. Bayles, his daughter, Miss Marjorie and son, Harold, of Brooklyn N. Y., also Mr. and Mrs. Henry McIlee and family of Brooklyn, were recent visitors at their summer cottages on the Bluff.

Mr. and Mrs. Clifford Clark and nephew, Ralph Clark, of Whitneyville were caller the first of the week at the home of Mr. and Mrs. Solon F. Chapman in the Lester district.

COLCHESTER

ECONOMICS CLASS WORK IS INTERESTING DISPLAY

A large number of the townspeople are interested in the fine display in the G. J. Murray store window of varicolored scarfs which were tied and dyed by the home economics class of Bacon Academy The work was done under the instruction of the home economics teacher, Miss Pearl Tiffany.

Miss Olga Sokol of Willimantic is teaching in the Unionville district school, filling the vacancy caused by the recent death of Miss Adel Slopak. Oliver C. Gardner of Bozrah and Norwich was a guest of local friends Friday.

Edward H. McCall of Goshen was a local visitor Friday.

Attorney Edward M. Day of Hartford is making a few days visit with his sisters on Norwich avenue.

Asa Brainard and Chauncey Markham of Westchester Center were in the village Friday.

Local stores are selling large quantities of Green Mountain potatoes at 84 cents a bushel.

WILLINGTON

The following were nominated at the republican caucus: Representatives, Dr. Frank B. Converse, renominated, Joseph Dimock; justices of the peace, Eddy H. Burdick, Harold G. Bugbee, Ralph Parizek.

The October meeting of the Men's Civic club followed the caucus, in charge of Charles Lyon. Gustave Bochman spoke on "Prohibition and Law Enforcement."

Elmer Squire is having improvements made at his home, these including hard wood floors and re-decorating.

Mrs. Frank Joslin is superintendent of the cooking department at the epileptic colony in Mansfield.

Miss Julia Dvorsky is attending Mount Ida School for Girls, at Newton, Mass.

Mrs. Ida Brown attended the Baptist state convention at Stamford this week.

Mrs. Charles Lyon, president of Willington W. C. T. U., and Mrs. Joseph Dimock, also Mrs. Elmer Mathews of South Willington were delegates to the W. C. T. U. state convention at Waterbury this week.

On the list of to-be-made voters are 134 names.

Carter P. Williams is at Chester, Vermont, visiting his wife who is spending several weeks with her parents.

A prayer meeting was held this week Friday evening, led by Mrs. George V. Smith.

Mr. and Mrs. Steve Hollis og Holyoke, Mass., are guests of Mr. and Mrs. Charles Lyon.

Mrs. Hans Hansen and Mrs. Frank Joslin motored to Hartford Tuesday.

Miss Lilla Kendall and Miss Eloise Wood, of Springfield, Mass., are spending ten days with Miss Genevieve Gardner.

Howard Pratt is making alterations and additions on the house occupied by Ralph Pariizek, at the Glass factory.

All persons having taxable property have been notified to make out a list and present at the town clerk's office, or to the assessors, Joseph Dimock, George P. Bugbee and Jerry Novotny.

Mrs. Charles Vickery has resumed her mission studies, which she conducted last year.

Recent guests of Miss Genevieve Gardner were: Miss Amy Gardner of New Haven, Mr. and Mrs. Campbell of Palmer, Mrs. Case, of Middletown, Mrs. Taylor of Windsor and Mrs. Arthur Dickinson, Miss Anna Dickinson and Mrs. William Howell of Rockville.

Mr. and Mrs. Anton Dvorsky have been entertaining Mr. and Mrs Pasquale and son, and Mr. and Mrs. Dziezal and daughter Frances, of New York, and Mr. and Mrs. Sklenka of Corora, L. I.

Dwight Morey of Bristol was a recent guest of Mrs. Julia Clark.

STONINGTON

PROMINENT SPEAKERS FOR REPUBLICAN RALLY

In addition to Senator Frederic C. Walcott and Senator Alice P. Merritt, Congressman Richard P Freeman, Governor John H. Trumbull, U S. Senatr Hiram Bingham and Hon. Ernest E. Rogers, candidate for lieutenant governor have been invited to speak at the republican rally to be held Monday evening in Stonington town hall. Officers of the Hoover and Curtiss club are working hard to make this a session of importance to Stonington voters.

A borough meeting to take up the matter of the parking laws will be held Wednesday, October 24.

Harry W. Babcock, of Stonington, has been elected one of the founders of the Institute of American Genealogy. Mr. Babcock was elected to represent this section of the state because of his interest in American genealogy. Besides being a member of this institute Mr Babcock is a member of the Sons of Colonial Wars, Society of the Cincinnati, Military Order of Loyal Legion, the Yale club of New York and Wadawanuck Country club. The institute is preparing to go before congress next winter with a bill for an act creating it as a federal institution under a charter similar to the Smithsonians and to secure a site and building at Washington. The plans for the building contemplate a genealogical Hall of Fame, memorial hall, genealogical museum library, index, file and research rooms, and other necessary quarters pertaining to the work.

Miss Gladys Vennart and Miss Anna Krisnack were visitors in Providence Thursday.

The fair of Pioneer Hook and Ladder company opened in Borough hall Thursday evening. The local firemen were guests. The hall has been attractively decorated and a number of booths equipped for the sale of useful articles. Each evening visiting firemen from neighboring towns will attend as is the custom.

Ruth chapter, No. 44, Order of Eastern Star, met in Masonic hall Thursday evening.

The meeting of Stonington lodge, No. 5, Junior Order of American Mechanics was held in Fort's hall Friday.

Mrs. Eugene P. Hyde and Miss Fannie Pendleton attended the Baptist State convention at Stamford the first of the week and are now guests of relatives in Greenwich.

Miss Marguerite B Sliney, R. N., is spending two weeks as the guest of relatives in Boston.

The October meeting of Stonington Savings and Loan association was held in the council rooms in Borough hall Thursday evening.

Fourteen tables of whist were in play at the Stonington Fire District rooms Wednesday evening. The prizes were won by Mary Farrell and Albert Young, Constance Roderick and John McGuire. Cake and coffee were served.

LISBON

Rev. W. J. Reynolds preached Sunday the first in a series of sermons on Great Journeys. The journey of Abraham from Ur of the Chaldees to the land of Canaan was the foundation on which the sermon Sunday was built.

Tuesday evening the Ladies' Aid society served a supper of roast pork, escalloped potato, cabbage salad, pickles, jelly, rolls, squash pie and coffee in the community hall. The committee in charge was Mrs. F. E. Hyde, Miss Lucy Baldwin, Mrs. Harry Hull, Mrs. H. J. Kendall, Mrs. Frank Mell, Mrs. Charles Strand, Miss K. Adams and Mrs. W. Phillips. The waitresses under direction of Mrs. Albert Rist were Mrs. Jesse Phillips, Miss Jean Burleson, Miss Harriet McCluggage, Mrs. Frank Bromley, Miss Clara Hyde, Mrs. Scott Roode, Misses Sadie and Dor Goldberg, Miss Hortense Phillips, Mrs. Frank Mell.

There were 134 names on the list of voters "to be made". About half of the number were made last Saturday and five cannot be made until the day before election.

Study Sand and Gravel

WASHINGTON, Oct. —(AP)—An increase of more than 100 per cent. in sand and gravel production in the United States during the past six years has caused the bureau of mines to make a study of the various factors upon which the success of sand and gravel enterprises depends. It is pointed out that the ease with which new operations may be started is conducive to the undertaking of unprofitable projects.

Men! Dandruff Makes You Bald

Try This Sure, Easy Way To Clean Your Scalp and Stop Falling Hair

Dandruff chokes the hair and kills it. It combines with the oily secretions of the scalp and forms a sticky scummy mass that fits the head like a cap and causes unnatural sweating that rots the hair and makes it fall out.

Parisian Sage is the one quick acting hair and scalp treatment you can depend on to rid your scalp of dandruff. It ends itching at once—stops falling hair and is guaranteed to destroy dandruff or money back.

Parisian Sage is an invigorating, stimulating tonic that nourishes and promotes the growth of live hair — neither sticky or oily and not a dye. There is no substitute for this guaranteed hair and scalp treatment so be sure to get Parisian Sage today from Lee & Osgood Co. or your nearest drug or toilet counter.

Lewitz Bros. Cider Mill

Run Every Day Except Sunday.
Fitchville — Bozrah Street.

MEETING

The members of the Comstock Cemetery Association are hereby notified to meet at the Central Vermont Depot, in Uncasville, Town of Montville, on Wednesday, Oct. 24, 1928, at 7.30 p. m., to take action on the building of a fence and hedge around the Comstock Cemetery.

Dated at Montville, Conn., this 18th day of October A. D. 1928.

oct20d DAN. D. HOME, President.

Failure is a kind of automatic thread cutter on the human sewing machine.

VECTO HEATERS

HEAT 3 TO 8 ROOMS

$10 DOWN INSTALLS IT IN YOUR HOME

ONE YEAR TO PAY BALANCE.

COME IN AND LET US EXPLAIN IT.

Eldon F. Tripp VECTO DEALER

119 FRANKLIN STREET NORWICH

Phone 3041

In the Knight engine, two sliding sleeves in each cylinder combine with the spherical cylinder head to form a perfectly sealed combustion chamber — assuring high uniform compression at all times, at all speeds and with any gas.

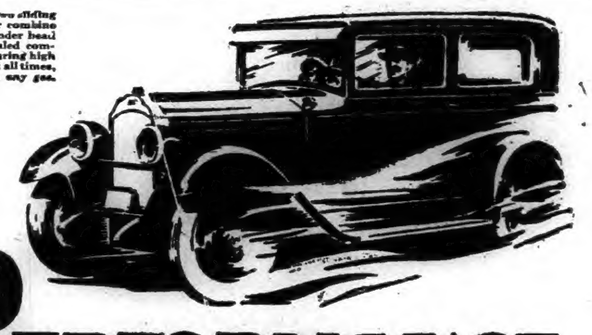

PERFORMANCE always at its best

Thousands more now enjoy Willys-Knight's smoothness, silence and power — at record low prices

STANDARD COACH $995

Other Willys-Knight models $995 to $2695. Prices f. o. b. Toledo, Ohio, and specifications subject to change without notice.

THE *patented* Willys-Knight double sleeve-valve engine is as fresh at the end of a hard day's run as at the start—and after thousands of miles you will find this superior motor even smoother and quieter than on the day you took delivery.

Its simplicity of design insures remarkable freedom from carbon troubles and repairs. There are no valves to grind, no valve springs to weaken. At the lowest price in history, the Standard Six is bringing the advantages of Willys-Knight's sparkling activity, sustained brilliance and ease of control to thousands of new and enthusiastic owners.

WILLYS-OVERLAND, INC., TOLEDO, OHIO

WILLYS-KNIGHT *Six*

FONTAINE BROS., 191 N. Main Street, Phone 2284-2
ALLEN AVERILL, Putnam

TALES OF THE ROAD

Shift into TYDOL!

FILLING your tank with TYDOL is like adding a high-speed gear to your car! What a burst of energy when the throttle goes down! And what a thrust of power when the road starts up! Any orange and black TYDOL pump will send you on your way with a better car than you bought. Prove it.

Made by the makers of the NEW VEEDOL MOTOR OIL *the tougher, heavier-bodied oil for the modern motors*

The New TRAFFIC

TYDOL GASOLINE

This seal on every TYDOL pump protects you from substitution.

There's GET-UP *and* GET-AWAY *in every drop of it*

DANIELSON

CORONER'S FINDING ON WILLIMANTIC FATALITY TODAY

(Special to The Bulletin)

DANIELSON, Oct. 19—Coroner Arthur G. Bill said this afternoon that his finding relative to the fatal accident case in which Congetta Rampolla lost her life when run down by a truck in Willimantic while on her way to church last Sunday will be made up Saturday. While Coroner Bill did not say so directly, the inference is that the child's death will be listed as an unavoidable accident, and that Leander Sherman driver of the truck will be absolved of responsibility.

There were 55 members of Sarah Williams Danielson chapter, D. A. R. and their guests at yesterday afternoon's monthly meeting, held in the parlor of the Westfield Congregational church. Mrs. Lena Tripp, regent of the chapter, presided. The outstanding feature of the meeting was the address on National Defense delivered by Mrs. John Laidlaw Buell, past vice-president general of the D. A. R. Other distinguished guests were Mrs. Charles H. Bissell, vice-president general and Mrs. George Maynard Minor, honorary president general.

During the afternoon vocal solos were served. The hostesses of the afternoon were Mrs. Ida Polhemus, Mrs. James E. Keech, Miss Nellie Keech, Miss Flora Keech, Miss Ethel Tillinghast, Miss Marion D. Chollar and Mrs. Arthur A. Dean.

From a source that should be accurate, it was learned this afternoon that no arrangement has been made to have Attorney Elphige Daigneault of Woonsocket come into this town to deliver any political addresses during the present campaign. Attorney Daigneault has gained a tremendous amount of publicity in Rhode Island through his controversies with Bishop Hickey of the diocese of Providence and through his eventual excommunication from the Roman Catholic church. It is a matter of current talk that Attorney Daigneault may make some speeches before Nov. 6, in some of the towns in this section of Windham county, but the assurance here today is that Killingly will not be one of them.

With the new Providence cut-off in use, it is now regarded as unlikely that there will be further agitation for the removal of the row of shade trees along the southern border of Davis park in that section of Reynolds street between Main and Broad. Traffic movements are expected to work out so that much of the in-bound travel will come down the new street, while out-bound cars will in many cases use the route through Reynolds street. On the other hand the out-bound traffic also will be reduced by reason of the fact that cars coming into Danielson from the north would, if east-bound, take the new route as the most convenient for them. This week end will offer the first opportunity to see just how the traffic divides up between the optional routes, but by the very nature of things at the junction of Reynolds and Stearns streets cars bound into Danielson, especially if driven by strangers will come down the new route.

FUNERAL
Jeremiah Sullivan

This morning the funeral of Jeremiah Sullivan was held from his home in the Flat Rock district of the town of Plainfield with a solemn high mass of requiem at St. John's church in that place at 9 o'clock. The officers of the mass were Rev. John H. Landry of Plainfield, Rev. J. C. Mathieu of North Grosvenordale and Rev. Ludovic Paradis. As a waiting hymn, Miss Theresa Sullivan sang That Beautiful Land on High. Burial was in Greeneville, where the committal service was conducted by Fr. Landry. The bearers were James Coffey, Augustus Coffey, Dennis Sullivan, Jeremiah Downing, Michael Shea and Michael O'Neill. Louis E. Kennedy was in charge of the arrangements.

Political leaders of both parties in Killingly were expressing the hope today that those who have filed applications to be made voters will be on hand Saturday to be examined as to their qualifications to be admitted as electors. In the interest of their parties many workers have sought out prospective voters and interested them in filing applications to be made. Upwards of 200 of those who had applications on file failed to appear to be made Saturday of last week. This week Saturday represents the last opportunity to be admitted before the election of November 6. Leaders today were urging these delinquents not to let Saturday pass without being made.

Following a meeting last evening at which Mrs. Abby F. Bergmann and Mrs. Eleanor Millen of Hartford were guests of Harmony court, Order of Amaranth, it was announced this morning that a series of social whists that have been held at the homes of members have netted $195 to date. Last evening's meeting was preceded by a supper at which fruit cup, cold meats, rolls, coffee, ice cream and cake was served. During the evening Mrs. Bergmann was presented with a beautiful bouquet of roses. Among the guests were Royal Patron Earl Knox and Mrs. Knox, newly married, of Norwich, and in their honor an informal reception was held during one period of the meeting at which they received the congregatulations of all the members.

The cafeteria at the high school is proving a self-supporting venture, and fully justifying its installation, from every angle. Scores of the pupils have their lunches there every school day—good wholesome food and ample servings at slightly above cost. Yet the small margin of profit has ben sufficient through the course of time to buy some additional equipment. Pupils are highly appreciative of the opportunity to have their lunches at the school, and it is obvious that preparing so muc food as is required for these lunches aids the pupils taking courses in the home economics department.

Waltsr Austin, whose home is in Greeneville, R. I., has be ensummoned to appear in the town court here on Saturday to answer to a charge that he has been operating more than one car on a single registration. Austin was visiting with his step-father at East Killingly last night when state officers ascertained that he has been violating the motor vehicle laws in the manner indicated.

Pro-Joy brick ice cream 39 cents a quart at the One-Cent sale. Mose the Druggist.—adv.

Traffic was rolling over the Providence route cut-off today, following the opening of this newly built highway last night. This new route will greatly relieve the traffic through narrow Reynolds street.

Wage reductions for cotton mills in tis territory announced early this week will become effective Monday.

Judge Sabin S. Russell, Attorney Harry E. Back and Judge W. Fenner Woodward in Willimantic today attending a session of the superior court.

This week end will find numbers of Danielson people making their first visit to Quinebaug Pines park, the new state park, near the Putnam Country club, formally opened within the past few days.

Boys who are interested in reviving the Boy Scout organization here have a meeting, called for Saturday afternoon to consider the possibilities. At present Harold Bowen is acting as assistant scout leader.

Mrs. Elliott Allen will have the members of the Ladies' Reading circle at her home for a meeting Monday afternoon, when current events will be discussed in response to roll call.

Bargains in hot water bottles, candles and other lines at the One Cent sale. Mose the Druggist.—adv.

Elias Wentworth is in New London to spend the week end at his home.

Arthur Williams, former Connecticut state fullback, is in New York with the Providence Steam Rollers, scheduled to meet the Yankee team of the National Football league at the Yankee stadium Sunday afternoon.

Frank J. G. Bailey has been a guest this week of Mr. and Mrs. Fred Pierce at Beverly, Mass.

Mrs. William Martin of Mechanic street will have the members of the Ladies' Prayer league at her home for a meeting Tuesday afternoon.

Judge Mahlon H. Geissler of Putnam, discussing Building and Loan associations, was the speaker at last evening's meeting of the Danielson Rotary club. Judge Geissler has been the secretary of the Putnam Building and Loan association since its formation.

Mrs. Richard Grant and daughter have returned to their home at East Elmhurst, L. I., after visiting with Mrs. Grant's parents, Mr. and Mrs. Arthur A. Gallup of Broad street.

Assessors in sessions Saturday, 9 to 4, at the town hall building.—adv.

Damase Boulais has practically completed the work of constructing a $45,000 gymnasium at Woodstock academy. The gymnasium is one of the finest any school for miles about can boast.

Following the laymen's prayer service at the Baptist church Sunday at 10 o'clock there is to be a loyalty service at 10.45. Evening prayer is to be at 6.30, followed by a song service led by the choir, at 7 o'clock and a sermon by the pastor, Rev. C. J. Armstrong.

PUTNAM

PUTNAM MAN MUST SERVE SENTENCE AT CHESHIRE

(Special to The Bulletin)

PUTNAM, Oct. 19—Word was received from Willimantic this afternoon that Victor Lapointe of Smith street, arrested in Thompson on Wednesday afternoon on a charge of operating a motor vehicle while under the influence of intoxicating liquors, was sentenced to the state reformatory in Cheshire today by Judge Edward M. Yeomans at a special session of Windham county superior court held in that city today.

On Tuesday at Putnam, Lapointe was arraigned before a special session of superior court, on a bench warrant and pleaded guilty to burglary and theft of $80 in the store of Edward Mullan, a Putnam merchant. Because of his wife and family, dependent upon his freedom, Judge Yeomans imposed a sentence to Cheshire and suspended it for a year, placing him in charge of Attorney Harry E. Back of Danielson as special probation officer. On the following day Lapointe became intoxicated and attempted to drive his car to Thompson, where he was arrested by State Policeman Royal V. Scranton of the Danielson state police barracks.

In Willimantic today Lapointe made no plea for mercy and took the sentence with a sober expression on his face. Putnam attorneys present at the session said.

Lapointe has a past police record in the Putnam police station against him, but has had no criminal charges accredited to him. His wife and three children reside in Putnam.

Officers of the Danielson state police barracks and Sergt. George Liard of the Putnam police kept a vigil Thursday evening for reported stolen cars. During the watch a search was made in several places in Putnam where the cars were reported to have been concealed but no trace of such property was found in Putnam, and after midnight the watch was abandoned.

Rumors were current today in the north end of the city that Eugene Daigneault of Woonsocket, R. I., who for over two years was the leader of an anti-religious attack upon the Roman Catholic diocese in Rhode Island and articles published in his newspapers late: brought about his excommunication from the church, has been engaged to address a republican gathering in Putnam in the near future. The rumors were checked with A. Macdonald Jr., chairman of the Putnam republican town committee, who termed them as false. Mr. Macdonald said that he had no knowledge of any speaking committee working for the interests of the party, engaging Mr. Daigneault to speak in Putnam.

The plans for the large republican rally to be held at the Victory theatre in this city on Oct. 22 are now complete and the Woonsocket radical's name is not included among the list of those who will be on the speakers' stand.

When the word was first passed a few days ago murmurs against the act were issued in the city among those of Catholic faith. In Pomfret, the reading of the papers published by the Woonsocket man has been denounced from the pulpit and much of the friction recently stirred up in this city is believed to have had its source from sermons preached against Daigneault by the clergy.

No stone will be left unturned by the committee in charge of arrangements for the monster republican rally to be staged at the Victory theatre in Putnam on next Monday evening, according to reports today. It is expected that scores of voters will be unable to gain entrance to the auditorium. To remedy such a situation, the committee today were making arrangements to have an amplifying system installed in a vacant lot adjoining the theatre, so that the voices of the speakers will be brought to those who stand outside.

Although this plan has not been completed yet, it is almost a certainty that it will be carried out. The rally to be held next week, when Senator Bingham will speak, is the first of the campaign to be attempted by the republicans.

The democrats have resorted to the rally three times and all have been successful. Their plans are that a series of such gatherings will be held here before the campaign closes on Nov. 5.

Announcement came late this afternoon by Edmund Dubois, chairman of the democratic town committee, that another rally would be held in St. John's Hall on Providence street next Wednesday evening. The principal speaker of the evening will be Hon. John A. Matthew of New Jersey, a former congressman. Mr. Dubois was in receipt of a telegram informing him that Mr. Matthew had accepted the invitation of the Putnam committee. Other speakers have also been engaged, for this rally.

Wires that were formerly used as a source of power for the Connecticut company's trolley lines, when the electric cars were used in Putnam have disappeared from the business section of the city. A firm of wreckers has been engaged for the task of removing the overhead lines and the work has been started. A few months after the trolleys discontinued service, the company line truck removed a few miles of the wires about the city, but the brass lines in the business section were allowed to remain stranded until recently.

Several miles of track running from South Main to Grove and from Grove to Front and Main streets are still embedded in the street. There is no definite word as to when the rails will be removed. In Danielson the company, owning the rails removed them several months ago. The task was larger than expected and the Main street was tied up for several weeks. Since they do not obstruct the passing of traffic through the center of the city, it is believed they will be left in the present location.

NO WORD RELATIVE TO VETERANS' HOSPITAL

(Special to The Bulletin)

PUTNAM, Oct. 19—The committee of the Chamber of Commerce are without knowledge as to any action taken by the national Soldier Hospital bureau in charge of selecting a site for the proposed veterans' hospital that is to be somewhere in southern New England.

J. Dyer Potter, a member of the committee of the chamber of commerce and also on the committee appointed by the Anslem Mayotte post of the American Legion, has received word from the national committee of the Legion, informing him that nothing has been accomplished by the government committee working on the project. Mr. Potter said this afternoon that he has been promised by the committee in Washington that he will be notified of any action taken when the site is chosen and that Putnam will be given the same amount of consideration as that of any other city who submits desirable sites.

The seasonal watchword, "Do Your Christmas Shopping Early," is being put into practice at an early date by the post office force of this city. With the greatest of all holidays only a bit over two months away the local postmaster, Archibald Macdonald, Sr., is in receipt of a letter from the national post office department ordering him to place his order for the seasonal needs, such as extra stamps and other supplies. It is planned to have the necessary supplies for the Christmas rush in the post offices before Dec. 15. In past years the Christmas floods of mail commence about the middle of the month and continue beyond the first of the new year.

Judge M. H. Geissler and Attorney Irving H. Miron were in Willimantic this morning attending a session of civil court.

Costumes and other regalia typical of children ranging in age from 2 to 5 years adorned the bodies of the members of the senior class of Putnam high school today because it was

(Continued on Page Eleven)

ORPHEUM THEATRE
Danielson
SUNDAY AND MONDAY
The Picture That Has All America Talking
"Our Dancing Daughters"

THE FOLLOWING IS A LIST OF ACCOUNTS TRANSFERRED FROM THE WINDHAM COUNTY SAVINGS BANK TO

THE
Brooklyn Savings Bank

for which no claim has been made. Any information in regard to these accounts will be gladly received by The Brooklyn Savings Bank, Danielson, Conn.:

William P. Babcock
Mrs. Frances C. Shibley
Albert F. Mason
Alice G. Hutchins
Harriet P. Hutchins, Trustee
Harris S. Durkee
Lucia L. Caron
Cadets of Honor and Temperance
Charles Bishop
Rachel Frink Warren
Charles Fremont
Willis D. Kennedy
Ann Durfee
Frank Claud Shippee
Annie M. Card
Joseph & Adelaide Boulais
Annie M. Tatro
Emelia Gadd Green
Celinda M. Angell
William Welch, Jr.
Arthur W. Chandler
Jane Rooney
Mrs. Susannah Woodcock
M. Harold Ballou
Lewis Palmer Sheldon
Mrs. Mabel Barber
Ella B. Andrews
Harry Spencer
Lester Henry
Karl Raymond Brown

Time Now to Start Your 1929 Vacation Club

Money Saved in This Club, Week by Week, can be used for next year's vacation, or to start a little fund that might be useful for many purposes—paying life insurance, buying clothes, meeting various needs. We invite you to join now.

THE DANIELSON TRUST COMPANY

Wildwood Park
Dancing Tonight
Music by Irving Spector and His Orchestra of Providence

Kum-Along-Inn
West Side
Danielson
Dancing Tonight
Music by the Gibraltar Troubadours

Dancing Next Tuesday Evening with Music by Freddie and His Band.

Until November $69.75 still buys the wonderful Union Crawford

YOU can't beat it on price—you can't even tie it on quality ...Think! a No. 8 genuine Crawford Range, at a price that takes all the "con" out of economy. (In gray enamel at a slightly higher price.)... And all you have to do is to make up your mind before November 1... Surely you can't afford to miss this chance.

HOURIGAN BROS.
The PLAUT-CADDEN Co.

OUR GREATEST SALE
14—USED CARS—14
Sold Under an Entirely New Plan
October 22 to October 31 Inclusive
Buy At Your Own Price
Prices Have Not Been Raised
There Is Absolutely No Catch

Briefly, our plan is to automatically reduce the price of every used car each day at a uniform rate until they are sold. Cars below $300 at a rate of $10 per day and cars over $300 at a rate of $15 per day.

Every car is priced low to start and is worth more than the first price. These cars are reconditioned — have good tires—in many cases have been repainted—are in first class running condition. All good buys at the first price.

Here Are the Cars and Their Price Dates

Save This Chart For Future Reference

Year	Make	OCTOBER 22	23	24	25	26	27	28	29	30	31
1924	Cleveland Coach	300	290	280	270	260	250	240	230	220	210
57	Cadillac Victoria	300	290	280	270	260	250	240	230	220	210
1922	Wills St. Clair Sedan	300	290	280	270	260	250	240	230	220	210
1924	Jewett Touring	200	190	180	170	160	150	140	130	120	110
1923	Durant Touring	150	140	130	120	110	100	90	80	70	60
1923	Dodge Touring	175	165	155	145	135	125	115	105	95	85
1922	Dodge Touring	150	140	130	120	110	100	90	80	70	60
1922	Hudson 7-Pass. Sedan	350	335	320	305	290	275	260	245	230	215
1927	Hudson Brougham	800	785	770	755	740	725	710	695	680	665
1924	Nash 7-Pass. Sedan	550	535	520	505	490	475	460	445	430	415
1926	Durant Coupe, 4-pass.	450	435	420	405	390	375	360	345	330	315
1926	Star Coach	375	360	345	330	315	300	285	270	255	240
1927	Chevrolet Sedan	500	485	470	455	440	425	410	395	380	365
1926	Chevrolet Landau Sedan	400	385	370	355	340	325	310	295	280	265

You select your care at the price you want to pay, place your order with a deposit now and, if the car has not been sold prior to that price date at a higher price, you get the car at your price. If it has been sold, your order is automatically cancelled and your deposit will be returned.

Buy At Your Own Price
Come In Monday, October 22 and See These Cars

Come early while there are many to select from, because they won't last long at these prices.
Compare these cars and then the prices with others. If you are in the market for a good car or have been disappointed in getting delivery of a cheap new car, you cannot afford to overlook this unusual opportunity of getting a good car at your own price.
Remember—The Indianapolis 500 Mile Race was won this year by a reconditioned used car! Very often they are as good or better than many new cars.
Don't wait too long—it is better to buy now at immediate or future delivery price than to miss your opportunity by waiting for too low a price. Your neighbor may not wait.
Watch the Classified Ads for prices
They will change every day.

CASH OR TIME PAYMENTS
T. N. M. LATHROP, Inc.
84-86 No. MAIN ST., Norwich
STUDEBAKER AND ERSKINE DEALER
OPEN EVENINGS AND SUNDAYS
PHONE 2280

1790 1928

Norwich Bulletin and Courier

Entered at the Postoffice at Norwich, Conn., as second class matter.

Telephone Calls:
Bulletin Business Office 480
Bulletin Editorial Rooms 35-3
Bulletin Job Room 35-2
Willimantic Office, 854 Main St. Telephone 1131-2.

138 YEARS OLD

Printed every day in the year except Sunday.
Subscription price 12c a week, 50c a month, $6.00 a year.

Members of The Associated Press

The Associated Press is exclusively entitled to the use for republication of all news dispatches credited to it or not otherwise credited to this paper and also the local news published therein.

All rights of republication of special dispatches herein are also reserved.

Norwich, Saturday, Oct. 20, 1928

Daily Average Circulation
WEEK ENDING OCT. 13, 1928:
13,603

THE REPUBLICAN TICKET

President
HERBERT C. HOOVER, California
Vice-President
CHARLES CURTIS, Kansas
Presidential Electors
HELEN HARTLEY JENKINS, Norfolk
EDWARD O. GOSS, Waterbury
FRANK ARRIGONI, Durham
DEWITT C. PAGE, Bristol
BENEDICT M. HOLDEN, Hartford
FRANCIS T. MAXWELL, Rockville
GEORGE H. WILCOX, Meriden
Governor
JOHN H. TRUMBULL, Plainville
Lieut.-Governor
ERNEST E. ROGERS, New London
Secretary
WILLIAM L. HIGGINS, Coventry
Treasurer
SAMUEL R. SPENCER, Suffield
Comptroller
FREDERICK M. SALMON, Westport
U. S. Senator
FREDERIC C. WOLCOTT, Norfolk
Congressman
RICHARD P. FREEMAN, New London
State Senators
Dis.
18—GEORGE W. SISSON, New London.
19—JOHN E. RICHARDSON, Preston.
20—MASON MANNING, Stonington.
28—WALTER G. BROWN, Ashford.
29—ANDREW T. J. CLARKE, Canterbury.
Judge of Probate
NELSON J. AYLING, Norwich
Representatives
HENRY P. BEAUSOLEIL
JOSIAH GREENSTEID

HICKMAN

William Edward Hickman has paid the penalty for the atrocious crime that he committed. Death has put an end to a career that was headed, according to the young man's own words, for worse crime than he had committed.

It is another one of the cases which should cause any and all of those who are harboring the idea that a criminal career pays to quickly change their minds. If the advice of Hickman is followed they will. He was brought to a realization of the weakness of his reasoning. He apparently carried the impression that he was too clever to be caught and punished. Somehow that is characteristic of criminals, or else they entertain the view that by some hook or crook, through sympathy or leniency, they can escape their desert.

Hickman is quoted as attributing his criminal career to education. It is difficult to see by what twist of the imagination he reaches that conclusion, but be that as it may there can be no question but what he has set an example which every other young man should avoid. He has managed to get into the limelight, but only to sacrifice his life and bring disgrace upon his family.

Still Hickman isn't the first to picture the error of such criminality. There is a long string of such cases, too long in fact, from which lessons can be easily drawn showing the mistake in such a course. Occasionally there are those who escape with a lighter penalty, once in a while there is a case where justice is cast to one side, but the young person who sets out by dedicating his life to crime, and especially the capital crime, deserves to give adequate thought in advance to the fact that many are executed and very few escape.

Hickman became aware of it too late. His education should have helped him to realize it instead of blinding him to the fact. His whole life is a warning to others to take the other course and follow the straight and narrow way. His was a wasted life.

MELLON REFUTES SMITH

When he made his campaign speech in Missouri, Alfred E. Smith may have thought that he could play fast and loose with the facts, or he may have thought that his statements would be allowed to go unnoticed. Secretary Mellon of the treasury department had no idea of permitting any such misrepresentations to be accepted as facts. He directs attention to the distortions made by Candidate Smith in his effort to belittle the Coolidge economy and puts forth the figures which showed what kind of jugglery the democratic candidate was resorting to in his bid for votes.

It was an opportunity for Mr. Mellon to show how far Mr. Smith came from the mark, how badly he fixed up figures to muddle the public and how poor his understanding is of national affairs.

In the first place Mr. Mellon was given the chance to set Mr. Smith right on the matter of economy, for he declared "Economy is not just saving but wise spending, the elimination of waste, the promotion of efficiency and businesslike methods, the building up of a sense of responsibility on the part of all public servants, the careful management of the government's finances, as exemplified, for instance, by a policy of steady debt reduction with consequent relief from the heavy burden of interest charges," and those things have been studiously carried out during the Coolidge administration.

When it came to the figures that Mr. Smith used, Mr. Mellon was able to show that instead of the claimed $200,000,000 increase in ordinary expenses it was only $29,000,000 or a seventh of what was alleged, while if all expenditures, including public debt items and postal deficiency were included there was an actual decrease of $13,000,000, even though $115,000,000 was spent in adjusted compensation for the war veterans which item was not in the budget in 1924.

Mr. Mellon's refutation was thorough and convincing, and it was apparent that it would have been much better had the Smith attack with its misrepresentations not been attempted. Like other of his speeches it reacts detrimentally to the candidate. A cause or a campaign that rests on such claims undermines itself.

NEW YORK VOTING MACHINES

Attention cannot fail to be halted by the situation which has developed in New York regarding voting machines. At a time when there is certain to be a big vote, at a time when there is a hard campaign underway and many new voters are being made, provision should have been made for sufficient machines to meet requirements in all of the country. Yet the election board makes the announcement that the boroughs of Queens, Richmond and Bronx must give up their machines to the others and return to the use of paper ballots.

The excuse for this is the alleged inability to get the machines, which can be understood with efforts being delayed too long, but machines have never been popular in New York city. There opposition to them was long and unflinching. Tammany didn't want to give way to the advantages which would accrue to honest voting. Thus with inadequate machines everything is lovely for Tammany. It will continue to have its own methods in three boroughs of the metropolis next month for another presidential election.

Whether the effort that is being made to upset the arrangement will succeed is a question, but if it does not, in the opinion of the New York Herald Tribune, "Tammany will have won a notable victory in its long struggle to postpone an honest ballot."

MACDONALD'S EFFORT

Unless all indications fail and he has, by a stroke of good fortune, been picked up by some vessels, the outlook is decidedly unfavorable for Lieutenant Commander MacDonald, who set out in his gypsy moth plane to fly from Newfoundland to Ireland.

MacDonald is an experienced aviator who has made long flights but he cannot be rated as expert since his flying has all been done within an 80 hour period, and he was not only taking chances in the use of such a small craft but he was making his premier flight on such a long water trip.

What has befallen MacDonald may never be known. Likewise it may never be known how far he got on the flight of nearly 1,000 miles, which, by the closest adherence to his course, would have taxed the capacity of his fuel tanks.

MacDonald occasioned much surprise by starting off on such a trip in a machine which is not intended for ocean flying. It was a case of displaying the necessary courage and taking a wild chance. It is to be hoped that it has not meant the sacrifice of another life in a needless manner, but all indications at the present time point strongly in that direction.

THE MAYOR IS RIGHT

In displaying his dissatisfaction with the action of the board of gas and electrical commissioners in simply asking the general manager to investigate the "commercial" rates, Mayor Robbins causes no surprise. His reaction is much the same as that felt by aggrieved citizens.

It was the whole question of rates upon which the mayor asked the board to hold a hearing, as well as upon the matter of selling appliances, and when the board undertook to substitute an investigation within the department it was endeavoring to escape just what was sought.

In placing the matter before the commissioners Mayor Robbins is acting in behalf of the citizens. His efforts are made in response to protests, in response to grievances, and it is time the trouble was cleared up.

The idea of conducting an investigation concerning the commercial rates indicates a feeling in the board that there is trouble there, but there are other users who are quite as confident that there is injustice done to other users of electricity. That phase of the situation ought not to be covered up. It ought not to be passed over because it concerns some of the small users. It ought not to be sidetracked because it involves the little fellows. Let all the cards be put on the table.

If on the other hand the board is able to show that it is justified in boosting the rates of some and lowering the rates of others it ought to be prepared to go before a public meeting and do so.

Mayor Robbins is again to be commended for the manner in which he calls for a complete revision of the new rates for all classes of aggrieved customers. There is no question but what he rightly interprets public sentiment in doing so.

EDITORIAL NOTES

The last chance of the campaign to be made a voter.

The resolve of the bankers to fight bad securities is a fine one but the battlefield is a big one.

The man on the corner says: Isn't it about time for the age old argument to start regarding Indian summer?

When F. D. Roosevelt says that Mr. Hoover never did anything it shows how gullible he thinks the American voter is.

It doesn't seem possible, but Christmas shopping must get under way soon now that they have begun to cut Christmas trees up in Vermont.

The acceptance by Dr. Barbour of the presidency of Brown university will be hailed with delight by the friends and well wishers of that institution.

THE MAN WHO TALKS

Among the triumphs of science along the lines of practical utility nothing has surpassed the manufacture of synthetic silk. Up to a comparatively recent date the silkworm reigned supreme in this branch of textile industry. At last the noble and industrious little insect has been dethroned, or, perhaps more correctly, has found a keen competitor in her line of work. To Germany, only a few years since "apparently crushed to earth" industrially, has certainly been coming to its own along commercial lines. The high tariff walls have been leaped and Germany is now associating science and technical skill with American prosperity. The enormous factory in East Tennessee that is making synthetic silk is giving life to that mountainous country that greatly needed this touch of industrial energy. This new synthetic silk that looks, feels and wears like silk is produced by a scientific treatment of cotton "linters."

As one goes out into the country in the gorgeous period of October, nothing impresses him more than the beauty of dying vegetation. As a concrete illustration what a view is that just east of Shetucket Heights in the middle of the afternoon or, rather, what was it about a week ago, on a perfectly clear day. But for something more extensive, yet not a whit more intensive, take in the vision to the north, east and south of Franklin Hill from the turnpike. Or, again, all the way from Old Windham, to Plainfield. And particularly that wide expanse from the eastern slope at Westminster. Surely the Berkshires have nothing on eastern Connecticut for sheer autumnal beauty. And yet the sources of real beauty lie within ourselves. If they are wanting there will be no flaming maples on the hillsides or in the swamps.

Making another great national park out in that high region which lies partly in western North Carolina and eastern Tennessee, embracing one of the finest natural beauty spots of our broad country is going to add much to the happiness of nature lovers. This is the region of "the smoky mountains." It this beauty there is something which marks the beauty of the declining vegetable world. In this there is something which reminds us of the beauty of old age as many of those whom we have known have revealed it. Have we not seen those far past the alloted three score years and ten whose lives have exhibited all the rich tints of the sunset? Take that man of imperial mind that has been well trained for more than 50 years in what is richest and best in life, is there not a mental beauty that is quite easily discernable? And if that man has been found in the way of holiness, he is like the massive oak whose abundant foliage, under the touch of the autumnal frost, is a thing of beauty in its variety of colors.

Refering to this matter of making a great national park out of the smoky region of eastern Tennessee, is there not a great educational value in the scheme? Here is an area of 700 square miles of virgin forest as wild as any equal territory to be found in the United States, and yet it is only a few hundred miles from one of the finest settlements by the white race in America. Making a great national park of wild section will evidently have two marked results: First, it will bring the benighted mountaineers of this region into closer touch with civilization, and secondly, it will give vacationists from all the eastern parts of the nation an easy access to one of the natural beauty spots of the world. The Rockies are far away and other parks are very familiar.

Complaint has come from many quarters of our country, that since the annual vacation ended the people are very slow in getting back to their churches. And very naturally the question arises as to the reason. It is a fact quite generally recognized that for some time past, in all of our Protestant denominations there has been a noticeable decline in church attendance. Of course there is a cause for it, as every event has an adequate cause. The church as an organization may fail to function properly, and the people also may fail in their reasonable duties to the church. It is very apparent today that the average church member is not putting into his church just what the church has a right to expect. The church has not yet learned the art of absent treatment. It is perfectly safe to say that one is going to get out of his church just in proportion to what he puts into it and no more.

As the custom has been for several years past "Columbus day" received attention, and more than in some years, and yet in this section it was not a noisy demonstration. Columbus was a man so big that history will never forget him. Still it is hard to visualize the greatness of his accomplishments in the light of this day when crossing the Atlantic is for the most part only a pleasure trip. Possibly we who live here in the north would be more deeply interested in the deers of the great navigator if we had been more deeply interested in the deeds of tion which he represented. The Spanish civilization has never had any considerable influence over the Nordic race either in northern Europe or America. Still we admire his great deeds.

The writer has recently received from some kind friend a copy of a recent issue of The London Daily News and Westminster Gazette. The paper contains a number of marked articles and among them one paragraph "Mrs. Aimee Semple McPherson," about whom, at the time of the article, a question was being raised by the home secretary, Sir William Joynson-Hicks, as to her desirability. The prevailing opinion seemed to be at that time that her presense was not desirable in England. To say the least there was some ground for this attitude. The character of this Los Angeles revivalist was not entirely beyond reproach. There are many devout people on both sides of the Atlantic who are pained at the antics of this woman who poses as an expounder of the Christian faith. As an evangelist she has a right to court publicity; that can be legitimately done. But she is not justified in seeking notoriety as she certainly has done.

It is quite natural for us in the heat of a presidential campaign to hark back to that immortal October 19, 1781, when Lord Cornwallis surrendered to General Washington at Yorktown. The name of this Virginia town will be forever linked in the American mind with that of Appomattox, when General Lee surrendered to General Grant. And also the two dates will be associated: that of October 19, 1781 with April 9, 1865. Is there not a certain parallel between the war of the Revolution and the Civil war? At the beginning of both of these terrible conflicts, how discouraging they were for the patrons of liberty during their earlier stages! And yet in God's own time the victory came, in the first case, in the freedom of the colonies from a foreign yoke, and in the latter case in the emancipation of the blackmen from the curse of servitude.

Dr. William J. Mayo, of Rochester, Minn., during his fellowship address at the convocation of the American College of Surgeons in Boston, said a decrease in recent years in the number of regularly trained physicians has been one cause of the increase in irregular practitioners.

CONNECTICUT MANUFACTURERS NEED PROTECTIVE TARIFF.

How important the protective tariff is to industrial Connecticut is disclosed by the statements of a group of Connecticut manufacturers. It is regarded as of vital interest to the tool industry, the silk industry, the manufacture of firearms and to machine shops. Why and how they tell in their own words as follows:

Disastrous Competition

"If the tariff were removed or reduced on the commodities we manufacture, I do not believe we could remain in business five years," said James W. Hook, president of the Geometric Tool company, one of New Haven's largest industries.

"The Geometric Tool company would have to meet disastrous competition in such circumstance. Average weekly wage comparisons in the tool industry as between United States and Germany show that in this country $28.18 is earned, while in the foreign country $10.90 is the wage. A schedule of the differences between the cost price of our goods made here in New Haven and copies made in Germany and Sweden shows that those copies are sold in competition with us in all other markets of the world except the United States for approximately half of what we can make them for here.

"We will not, of course, claim that the quality of these foreign copies is equal to ours, but, unfortunately, we are not the judges of this in the actual use of the product, and it would be tremendously tempting for a great many manufacturers in this country to save 50 per cent. on their threading tools if they could do so.

"The product we manufacture is mostly shipped by mail and express, so that the shipping expense from abroad to America would be very small. The men in our industry and factory, I think, thoroughly understand this, and, I believe that no issue in the present campaign transcends or even approaches in importance that of the tariff."

A Prime Essential

"Adequate tariff protection is a prime essential to the prosperous development of our business," said Sherry H. Childs, vice president of the Hendey Machine company of Torrington.

"Even under our present schedules," Mr. Childs said, "foreign machine tools are being brought into this country at prices decidedly below those of American-made goods. The quality may be at times inferior, but any possibility of increased sale of these cheap products through adjustment of the tariff would cause disaster to ourselves and to many other machine tool manufacturers.

"This is because the introduction into the domestic market of even a small percentage of low-priced machines is likely to result in a universal dropping of prices by all domestic makers in their apprehension over losing orders. The net result would be a price war against each other for the big volume of domestic business, while merely intending to protect themselves against a relatively small volume of foreign tools.

"That this danger is a very real one, we realize from foreign competition abroad where, since the war, we have found it increasingly difficult to sell tools made with American standards of wages and workmanship, when European-made copies of our machines are being marketed for just half the price of ours.

"The wage levels in our industry, when it is shown that the verage weekly wage in this country is $28.18, as against $10.90 in Europe, offer an excellent illustration of our interest in an uninterrupted continuance of the high, protective features of the republican administration's tariff policies.

"In brief, any injudicious juggling of the present republican tariff would in our opinion endanger the whole American machine tool industry, and the part this industry plays in making production and prosperity possible in this country is too well known to need emphasis."

Would Be Forced From Business

"It is safe to predict that were it not for the high, protective tariff on finished silk goods, the silk industry in this country would be forced out of business," said J. P. T. Armstrong, treasurer of the Corticelli Silk company of New London. "Such a happening would throw out of employment something like 200,000 workers who support, based on an average family of five to a worker, approximately 1,000,000 people in this country.

"The republican attitude toward the tariff is of vital importance to the silk industry. The raw material used in the manufacture of silk is, in most articles, something over 50 per cent. of the total value of the finished article, and as raw silk is the product of the silk worm, the cost of our raw material is all foreign labor, being the time spent by both men and women in Japan and China in caring for the silk worms, gathering the cocoons and eventually reeling them into skeins for use by the American manufacturer.

"While wages in Japan and China have advanced since the war, we believe that the average wage in Japan is today around 40 cents per day for silk operatives, which is less than one-tenth the average wage of American men and women working on this raw material, converting it from its raw state into finished threads and fabrics for use in this country.

"It is obvious that the republican, high, protective tariff is of vital importance to every silk manufacturer and to every one dependent upon the industry for a livelihood."

Tariff Necessary For Firearm Factories

"The effect of a reasonable tariff, of a low tariff, or of free trade upon the firearms business of the Colt's Patent Fire Arms Mfg. Co., at Hartford, is of vital importance to the more than 3,000 stockholders and to all employees of the plant, said Samuel M. Stone, president of that company.

"In the United States the production of small firearms during the war had been confined to strictly military models. Foreign manufacturers, realizing that there was a scarcity of small arms of non-military models in this country, immediately made their plans to capture the market. Because of the low rate of duty applicable to firearms under the Underwood-Simmons tariff act passed during the democratic administration, large quantities of foreign arms were imported and sold in the American market during the period following the war at prices lower than the actual cost for labor and material in making arms in the United States. For example, in the year 1922 there came into this market from Spain, Belgium and Germany 556,691 cheap, low-priced revolvers and automatic pistols.

"The price of labor in Spanish and Belgian plants is only from one-quarter to one-third of that paid the workmen in our plants for similar kinds of work. In the European plants the greater part of the work is done by women and girls, some of whom operate the heaviest types of machinery, carry their lunches with them, wear sunbonnets and wooden shoes and receive in many cases not more than $1 per day, and in other cases the equivalent to 20 cents per hour. Consequently the chief difference in the cost of making the arms in the European and in the American plants is represented by the difference in wage rates paid.

"When the market was being flooded with the cheap imported arms, numerous mailing houses sprang up in New York and other leading cities and these houses, in contrast with the policy of American manufacturers, advertised openly throughout the country that they would accept orders and ship firearms directly to individuals, without regard for state laws. No doubt, what has been called the "crime wave" has been encouraged by such illegitimate trafficking in firearms.

"If the Underwood tariff rate had continued, the European arms would probably have forced the home-made product from the market. When an effort was made to secure a more adequate rate of tariff in the Fordney-McCumber present tariff bill, the importers of the European arms raised strenuous objections because it would interfere with their business. These objections were raised in spite of the fact that their large incomes were derived solely from commission for handling the product of foreign workmen and that their business was of no benefit whatever to American workmen.

"Fortunately, under the guidance of the republican administration there was incorporated in the present tariff act in 1922 a rate of duty which makes it possible for the American manufacturers to continue operations.

"But if the democratic party, which has always been in favor of low tariffs or no tariff at all, should be permitted to control tariff matters, it is natural to assume that the firearms industry together with other manufacturers who are endeavoring to maintain a living rate of wage for their employees, would be confronted with great difficulty.

"The effort of the domestic firearms manufacturer to market his product in foreign countries, in competition with the low-priced products of European manufacturers, is sufficiently difficult without confronting him with the possibility of the loss of the domestic market by reason of similar competition at home through a downward revision of the tariff, which would, no doubt, result if the policy of the republican party for adequate protection should be reversed by the opponents of that policy."

Always Harmful to Textiles

"An immediate and severe strain upon those engaged in the textile industry in New England would be the disastrous result of meddling with the present republican protective law," said T. M. Russell, president of the Russell Manufacturing company of Middletown, one of the largest textile plants in New England.

"The Russell company has seen almost a century of continuous activity in the textile field, and during that long period has been subject to the influences of the various tariff policies of succeeding administrations. Not until the strong policy of protection of American industries was inaugurated by the republican party subsequent to the Civil war did our business, and the textile industry of New England, start upon its great development.

"From 1870 to 1885, when Cleveland was first inaugurated, the prosperity of our company was continuous and its growth satisfactory. With the free trade of the Cleveland administration, our activities were greatly curtailed and part-time operation, reduced wages, and no profits, became the order of the day.

"It required about a year of republican rule under President Harrison to restore the prosperous condition of former years, and then followed three years of good business resulting from increased wages, full time operation and good markets.

"Evidently the lesson of protection had not been learned, and Cleveland was returned to the presidency in 1893. My personal association with the company dates from that time, and during this second administration we were again on the part-time schedule and wages were materially reduced. We managed to weather this storm, also, but over a year of the McKinley administration, with its protective tariff, had gone by before the flood of cheap, foreign goods had been stopped and we were once more able to raise wages, resume full time operation and continue our growth and development.

"With the exception of the depression of 1921, which followed the Spanish war, general conditions in the New England textile field remained satisfactory until the fall of 1913. With the democratic victory of that year, the prospect of tariff reduction and importation of goods under a democratic 'tariff for revenue only' program, worked instantly to stop orders for American made goods.

"Had it not been for the war and the consequent unprecedented demand for our production, we would have passed through another disastrous period. Experience has shown the utter impossibility of contending against this wave of foreign imports if we are to maintain our standard of living and wage scales.

"The terrific hardships imposed upon the textile trade during the reconstruction period of 1920-22 were augmented by the entire lack of appreciation on the part of the 1917-1921 democratic administration of any steps which might have eased the burden. Industry had to work out its own salvation until legislation enacted under the republican administration had begun to function.

"Three separate times have I seen the disastrous results of democratic meddling with the tariff. Our return to prosperity has in each case been the result of and under republican administrations."

LETTERS TO THE EDITOR

The Electric Light Rates.

Mr. Editor: Well, I got my electric light bill with a 200 per cent. increase. Their rebort shows after every obligation was paid the department made a profit of $210,000 last year. The report also shows a profit and loss account of nearly $1,000,000 at the old rate.

Now what do they expect to do with the extra profit accruing from the 200 to 300 per cent. increase in the price of electric light?

Just as a comparison our water system is running today with the same water rate that prevailed 60 years ago. We have plenty of water and the water department turned over last year to the city treasurer $65,000 or more for the benefit of the taxpaying owners.

There are as many miles of water mains and property services under their care as there are miles of electric light wire under the care of the electric department. There are 12 or 15 men, a superintendent, cashier and lady assistant in the water department to do the work and 100 or more people to care for the electric and gas department. Some difference!

Is there any way for the taxpayer to find out what percentage of help it takes (paid for by the taxpayers) to run the merchandising department and just what the balance of the $210,000 is going to be used for after deducting the $50,000 turned over to the city treasurer for the benefit of the taxpayers less the $35,000 or $40,000 charged to the taxpayers for city light?

I am a merchant who is being driven to the wall, paying at 6½ per cent., city and town tax, up against the illegal and rotten competition of the municipal gas and electric department and now they have added 200 per cent. to my light bill.

Does the gas and electrical department intend to drive us all out of business and monopolize the whole thing for the benefit of a sales manager and his assistants? It is about time something was done by our city fathers and chamber of commerce before it puts us dealers in gas and electrical devices out of business. It seems very strange to me that we have a city department to which the city government has to get down on its knees and plead for the gas and electrical department to hold a public meeting and explain the reason for raising the electric ligt prices.

Why do not the mayor and city council order the gas and electrical commissioners to make known their reason for the increase of 200 to 300 per cent. on the electric light rates when their last year's report shows a net profit of $210,000?

I see by Friday's Bulletin the gas and electrical commission has requested the general manager to investigate the matter. That will be great and help out a lot.

A TAXPAYING VOTER.
Norwich, Oct. 19, 1928.

Favor's Hoover's Election

Mr. Editor: I want to answer "An Independent Voter's" letter of Oct. 16th, printed in the Norwich Bulletin. I am glad to see such a letter in The Bulletin. I wish that more people would speak out and not be so afraid of what a neighbor might think of them. I am a republican and were I a democrat I would not be one this fall. And when Nov. 6th rolled around I would be at the polls casting my vote for Herbert Hoover. I have heard Alfred E. Smith speak and his speech was nothing short of a mud throwing one. I grew tired of hearing his I's and what he was going to do when he was elected president of this fair land of ours. He's far from being elected, just let me tell the American public. I have not heard Mr. Hoover throw any mud so far when making a speech. And I do not believe that a man of Mr. Hoover's character and honest whole heartedness will at this late hour in his speech-making tour start in to throwing mud. Mr. Hoover is best fitted for the high office of that of president of this United States of America. I am sorry that Mr. Hoover has competition with a man of Alfred E. Smith's type. But I know that Mr. Hoover will be America's forth-coming president. The American people are awake. And thank God the women from coast to coast are up and working to put over this great fight between "right and wrong." The best man is bound to win. And on Nov. 7th there will be millions of happy American men and women throughout this great land. Happy because a clean, God-fearing man is America's president.

MISS LAURA I. MILLER.
Brooklyn, Conn., Oct. 17, 1928.

Sunday Morning Talk

The Bridge.

"Behold what manner of love the Father hath bestowed upon us, that we should be called the Sons of God."

The Christian is God's habitation, His temple, the dwelling place of His spirit. In whom ye also are builded together for an habitation of God through the spirit, collectively this is true of the whole company of believers. Individually, it is no less true that each Christian is God's temple and in each God's spirit takes up His abode.

Perhaps this is our greatest privilege. How near God comes to the soul of His child. How marvelous that, in some way we cannot understand, He designs to take up His abode in the lowly cottage of the human soul; never imagine that the pardoned sinner is like the criminal set free from prison left to make his way as best he may.

Rather may we compare him to a man loose from bondage and at once entering upon a beautiful estate, with its fair mansion and its lands fertile beyond any around.

Or shall we say he has crossed over from the land of sorrow and death to the land of peace and life and immortality.

Blessed are the people that are in this position. Yes, blessed are the people that have the Lord for their God. But what is the bridge between the two. How may you cross over from one to the other; how may you individually take up your lasting abode in the favor and love of God, and in the privileges He gives. Here is the bridge.

"But now in Christ Jesus ye who sometimes were far off are made nigh by the blood of Christ."

Here are the two lands: "Far off," the land of darkness and death. "Made night," the land of light and life. And here, too, is the bridge prepared at so great a cost by the Great King; Christ Jesus and His precious blood. "He is our peace." He came to open the way. He went through a sea of misery, agony and shame to prepare this safe pathway for sinners to draw nigh to God. And you need no more. By trusting in Jesus, by pleading His precious blood, by coming back to your Heavenly Father as unworthy to approach Him by reason of your sin, you are reckoned worthy because seen in Him and made white through His blood.

You will find no bridge but this. Jesus only. His death. His sacrifice and His free salvation, is the only path from death to life. And humble faith uses the bridge and is never disappointed. Blessed are all they that trust in Him.

YOUR HEALTH

Pupils Jump Half Grade As Result of Remedying Mouth Infections

(By Wm. R. Davis, D. D. S., Director Bureau of Mouth Hygiene, Michigan Department of Health.)

Ten years' experience, examining thousands of school children, has convinced me that the appalling amount and the evil affect of mouth infection among them has not been exaggerated.

Last year a survey of second grade rooms in many communities in various parts of Michigan showed that the average was as follows: 87 per cent needed teeth filled or extracted or both, 56 per cent had cavities in permanent teeth and 69 per cent needed extraction. In most cases the latter was on account of pus and putrefaction running down the throat twenty-four hours of the day, and not only from one abscessed tooth but in many cases from six, eight or ten abscessed teeth. Remember these were average conditions, not the worst, and that they were almost entirely in seven-year-old children. Keep in mind, also, that these infections in this age group were almost entirely from baby teeth. Many people even yet consider baby teeth unimportant. Also half of these children already had permanent teeth on the road to that condition.

If these abscesses had been on arms and legs, where mother had to bandage them, should would have been greatly alarmed, but in the mouth, mixing with the saliva and constantly running down the throat, she did not realize the danger at all.

Chronic abscessed teeth are not often painful. They have passed that stage, but they are very harmful. Many children are taking their food through a sewer, although the mouth is the gateway to the body and ought to be a clean healthy portal.

These facts are not exaggerations of an enthusiast; they can be vouched for by teachers, nurses, school superintendents, physicians and others who were present during these examinations and had an opportunity to see for themselves. Sschool examinations elsewhere reveal similar conditions, and these are a menace to health and may mean permanent injury. They are also a heavy drag and expense on the school program. Such children cannot do good school work.

The pupils of the first room in which we saw these conditions entirely remedied jumped a half grade by doing the whole next year's work in the first semester. There was not an absence during the whole year on account of sickness except one little girl who had pneumonia. Many places have made such an experiment, and in every case health and scholarship were always improved.

Mouth infections in children should not be tolerated. Teeth that cannot be filled and kept free from infection should be extracted at any age.

Prevent such conditions by proper diet and early dental attention.

A Washington Bystander

By KIRKE L. SIMPSON
(Associated Press Staff Writer)

WASHINGTON, Oct. 19—If Senator Peter Norbeck has occasion to do more work next session on the migratory bird refuge bill which caused him such irritation in the filibuster clogged closing hours of the last gathering of the senate, perhaps he could be induced to look into Washington's claims in that regard. It is the greatest refuge for political lame ducks on the map.

Strictly speaking, "lame duck" in a political sense has come to mean a political office holder defeated for re-election or renomination and then given appointive political office as a party reward of merit or "for other purposes," as congressional bill titles always say.

"Lame Ducks in Office"

Washington has a considerable collection of such folks headed by no less personages than their excellencies, Secretary Kellogg and Postmaster-General New, both former senators. The fate show former Senator McCumber of North Dakota on the joint international commission, and Sutherland of West Virginia as alien property custodian.

Everett Sanders of Indiana is secretary to President Coolidge, Mills of New York is under-secretary of the treasury, Hull of Iowa commissioner of immigration, Winslow of Massachusetts on the railroad labor board, Humphrey of Washington state on the trade commission. All of these names and a number of others still on government payrolls once were prominent in the senate or house.

This is by no means all of the Washington crop of former elective office holders. A taste of Washington public life apparently has been conducive to abandonment completely of the old home town and the right to vote. There is no way of telling how many former members of senate or house, or former cabinet members now are permanent residents of the city. Among former cabinetees, of course, is Lansing, and W. G. McAdoo has a Washington law office.

Among the "Outs"

Just an off-hand glance at the classified list of Washington lawyers shows these names: Sydney Anderson of Minnesota, once chairman of the house agriculture committee; James M. Beck, once solicitor-general; Phil Campbell of Kansas, once head of the powerful house rules committee; C. C. Carlin of Virginia, Underwood presidential nomination campaign manager in that hectic democratic struggle in New York four years ago; the late Senator George Chamberlain of Oregon, war head of the senate military committee; Gore, the blind former senator from Oklahoma, and his one-time senate colleague, Owen; John Philip Hill of Maryland, hero of stirring rows with prohibition enforcement officials in his congressional days; Lenroot of Wisconsin, in his day a senate storm and news center; Sherley of Kentucky, war time head of the house fortifications committee; Slemp of Virginia, a former Coolidge secretary after house experience; Joe Tumulty of New Jersey, Wilsonian secretary at the White House; Thomas of Colorado, former senator; Weller of Maryland who has twice failed to get telephone book holds, nobody knows.

Stories That Recall Others

Off the Bone

Little Alice was visiting her aunt. When the dinner hour drew near Alice began wondering what was on the menu. When told that her favorite vegetable, corn, was to be served, she exclaimed:

"Oh, goody! Is it the kind you chew off the bone? I just luves dat!"

Knew One Word

Company from out of town was being entertained in this home. George, the visitors' son, age three, and Raymond, the host's nephew, age three, developed quite a friendship. When at last the guests were obliged to leave, the host asked the name of the street in which they lived. They replied as to the street and proceeded to spell it.

George, desiring to imitate his elders, asked: "What is your name and how do you spell it?"

Ray was acquainted with the spelling of just one word, so consequently he was somewhat baffled by George's question. Soon, however, he smiled and replied, "Why, my name is Raymond, s-t-o-p."

If every one could have his own way this world wouldn't be worth living in.

What Do You Know About Eastern Connecticut?

Questions

1. In what park is the New London fireman's monument located?
2. Whose figure appears on it?
3. What connection did he have with the New London fire department?
4. What elective public office did he hold for six years?
5. What was his occupation?
7. What government position was offered Fire Chief Howard L. Stanton of Norwich?
8. When was it offered?

Answers will be found on Classified page.

ELECTRIC MOTOR REPAIRING

Motors Bought — Sold — Rented

Largest Repair Shop in Sou. N. E.

J. & H. Electric Co.

Providence, R. I.
Call us any time—day or night.

Pulleys—Bearings—Brushes—In Stock
Also Mfrs. of D. and W. Magnetic Chucks.

HENRY C. DIXON, M. D.

Room 315 Thayer Building
Practice limited to diseases of the eye
Phone 3247-W
Office Hours, 1 to 4 P. M.
Other Hours by Appointment

NOTICE

William B. Citron, of Middletown, the Democratic nominee for congress from the Second Congressional District, will speak at Yantic mill gate, Monday, Oct. 22, at 12:20 o'clock.

TO ELECT OFFICERS OF CHAMBER OF COMMERCE

Announcement was made Friday evening that the organization meeting of the new board of directors of the Norwich chamber of commerce will be held Monday noon at 12.15 o'clock at the Wauregan hotel. At that time the six directors who hold over another year will welcome the six newly elected directors. President H. D. Larrabee of the chamber will reside. A new president, first vice president, second vice president and a treasurer will be elected. A progressive report of the various phases of the chamber's work will be made.

SUMMONED TO COURT AFTER AUTOMOBILE CRASH

As the result of an automobile collision Friday evening at Washington and Williams streets, George E. Turner of No. 223 Prospect street was summoned to appear in the city court this (Saturday) morning on a charge of failure to grant the right of way. Mr. Turner was driving a Pontiac sedan owned by Gertrude F. Turner and the other machine involved in the crash was a Star coupe driven by Timothy L. Crouch of R. F. D. No. 1. Mr. Crouch's machine was damaged to the extent of $5 or $10.

At McKinley Ave., A. M. E. Zion church, Rev. Edward W. Hantt, pastor, morning worship at 10:45, preaching by pastor. Sunday school at 12 o'clock. The pastor and choir will conduct services at Sheltering Arms Sunday afternoon. Evening worship at 7:45. Preaching by pastor. Subject, The Vine and the Branches.

MARRIED

FOLEY-McTIGUE—At Far Rockaway, N. Y., Oct. 18, 1928, by Very Re: Dean John F. Robinson, Max Henry Foley, formerly of Norwich, and Miss Kathryn McTigue, of Far Rockaway.

BORN

BLIVEN—In Norwich, Oct. 19, 1928, a daughter, Mary Ann, to Mr. and Mrs. Alfred G. Bliven (Vera Blair), of 12 Williams street.

NURSES—Graduates desiring to do private duty in New York city, can be kept busy and have beautiful home. The Mosholu Registry, 225 East Mosholu Parkway North, New York City. oct20d

FOR SALE—Pears for canning. Phone 1364-21. 3t satmonwed oc20

More ZEST for PLAY from this Nutritious Bread/

WHITE ROSE BREAD

1790 — 1928

Norwich, Saturday, Oct. 20, 1928

VARIOUS MATTERS

The sun sets exactly at 5 o'clock today, the 20th.

Light vehicle lamps at 5-30 this evening.

The fall meeting of the Willimantic C. E. Union is to be held in Andover on the 27th.

The annual Forty Hours' devotion will commence Sunday in St. Joseph's Polish church, Norwich.

Water office open tonight until 8 o'clock. Additions after the 20th.—adv.

Dealers in furs looked ruefully at the thermometers Friday, as they registered 78 degrees.

During this month the fixed star Procyon rises about 11-20 p. m. Orion rises about 9-40 p. m.

Mrs. I. L. Browne of Blackhall, has been taken to the Hartford hospital for treatment for appendicitis.

Adelard Daigenais has returned to his duties at Central Village railroad station, having had a week's vacation.

Listed in the recent granting of patents to Connecticut inventors is the item: "John A. Glacken, Norwich; sled."

Dayville residents, Mr. and Mrs. C. Leslie Schlough have returned from Fishers Island, N. Y., where they spent the summer.

Water office open tonight until 8 o'clock. Additions after the 20th.—adv.

Mr. and Mrs. Eugene Higgins who have been spending some weeks at their summer home in North Lyme have returned to New York.

A Saybrook man, William Morrow, has entered the commercial department of the Hartford office of the S. N. E. Telephone company.

Buyers from here are finding that the leading colors for men's suits for the coming season will be tans, grays and several shades of blues.

Members bring candidates early for initiation Saturday at Moose home.—adv.

Friday evening, at the meeting of Ledyard grange, the address was delivered by Principal Henry A. Tirrell, of Norwich Free Academy.

John Richardson of South Willington recovering from a broken rib caused by a fall on the bleach house floor of the Hall Thread mill.

The heavy rain late Thursday night had but little effect on the abnormal heat. It is claimed that Thursday was the hottest Oct. 18th since 1908.

Water office open tonight until 8 o'clock. Additions after the 20th.—adv.

A former gardener at the Morton F. Plant estate, Eastern Point, Thomas W. Head, is now superintendent of the H. N. Strauss estate, at Redbank, N J.

Grand President William Crandall and his staff visited General Kitchener Lodge, American Order, Sons of St. George, at Rockville, Wednesday night.

Class initiation, Saturday night, at 8 o'clock, Moose home.—adv.

The Stafford Press mentions that Mrs. Fred T. Lane has returned to Corning, N. Y., after being the guest of Mr and Mrs. Parley Patten for several weeks.

Nehantic chapter, Order Eastern Star, of Niantic, has accepted an invitation to pay a fraternal visit to Davison chapter of Lyme on the evening of Oct 23.

Miss Ann Bond was reelected chairman of the East Lyme and Niantic branch of the American Red Cross at the annual meeting held at the Niantic library the other day.

Mr. and Mrs. Sidney B. Miner, and son S. A. Miner, have left by automobile for St. Petersburg, Fla., where they reside, after a visit of four months in New London.

Spring trends in women's gloves, loca lbuyers say, are distinctly toward three classes. These are novelties, slip-ons (either long or short), and one-button or clasp styles.

Fourth night of the Elks' charity fair. Free attractions, music, novelties and surprises.—adv.

At the big missionary convention at Bridgeport this week, Rev. Harwood B. Catlin of Johannesburg, South Africa, a native of New London, Conn., told of the work in Africa.

In Groton, Miss Isobel Greig was elected chief daughter of Lady Strathcona lodge, Daughters of Scotia, at the annual meeting of the lodge in Odd Fellows hall, this week.

At the open meeting of Ellington Woman's club, this week, an interesting program was presented by Miss Sarah L. Morris, being held in the interest of the peace movement.

Daughters of Union Veterans Baked Bean and Salad Supper, Buckingham Mem., Sat., 5-7 p. m.—adv.

Tug Miles Standish has towed the barge Henlopen to Norwich from New London and has towed the barge Elizabeth McGuire down from Norwich to anchorage in New London harbor.

The annual drive for funds for Moosup District Nurse association is on this week, under plans given out by the committee in charge, including Harry Richardson, the goal being $800.

Different every night. Elks' charity fair at the state armory.—adv.

The Central Waterford Parent-Teacher association met Friday night at the Cohanzie schoolhouse. The speaker was Frederick S. Hitchcock, principal of Chapman Tech, New London.

Elks' charity fair, state armory, tonight. Novelties, free attractions and music.—adv.

Old Lyme grange has begun work on the property recently purchased in Main street there. Excavating for the foundation has begun. The building now located in Grange lane will be moved to the new location this fall.

Music, refreshments, entertainment at Moose home Saturday.—adv.

Miss Helen Jube Perian, daughter of the late Mr. and Mrs. Joseph Periam, Jr., of East Orange, N. J., became the bride of Henry Chapin Haile of Springfield, Mass., and Watch Hill, R. I., son of the late William Henry Haile, Wednesday afternoon at the Barclay, New York.

NORWICH CHORAL SOCIETY NUMBERS OVER 80 VOICES

The members of the Norwich Choral society held their third rehearsal under the direction of Dr. J. Lawrence Erb of Connecticut college in Slater hall annex Thursday evening. At a meeting of the committee held after the rehearsal, Dr. Erb expressed his gratification at the attendance, which numbered over 80; also at the headway made in the various choruses. It was decided by the committee that the "Messiah" will be presented in Slater hall. Soloists who are experienced in oratorio work are being chosen.

PERSONALS

Miss Mae Sharvan is spending a week with Mrs. B. Morse of Foxcroft road, Boston.

Rev. William T. O'Brien of Baltic underwent an operation for appendicitis at St. Joseph's hospital, Willimantic, Thursday evening.

Mrs. Ida Frink of Ekonk has been spending a few days with her son, J. Henry Frink of Mechanic street and is now with another son, Elmer, in Taftville.

Mrs. John Fitzgerald and little daughter have returned to their home at Montreal Canada, following a visit with their aunt, Mrs. Thomas McCune of McKinley avenue.

Mrs. Alice Cousins of Norwich was a guest of Mr. and Mrs. J. W. Hayfield of Hopkins' Mills, early in the week, when a chicken dinner was served in honor of their son, James Hayfield, Jr., on his 20th birthday.

FUNERALS

Miss Sarah Pierce.

There was a large attendance of relatives and friends at the funeral of Miss Sarah Pierce held Friday afternoon at 2 o'clock at the parlors of Undertaker C. A. Gager, No. 70 Franklin street, Rev. J. Eldred Brown, rector of Trinity Episcopal church, conducted the service. The burial was in Converse cemetery and the committal service was conducted by Rev Mr. Brown. Friends were the bearers and there were numerous and beautiful floral tributes.

WEDDINGS

Laubin-Tortoiseshell.

Reginald Carl Laubin of No. 29 Lincoln avenue and Miss Gladys Winifred Tortoiseshell of No. 4 Watercress avenue, were united in marriage Friday evening at 6.30 o'clock by Rev. Rev. Edward C. Dunbar, pastor of the First Baptist church. The ceremony was performed at Rev. Mr. Dunbar's residence, No 46 Ann street, in the presence of a group of intimate friends of the couple. The best man was Charles Hagberg and the bridesmaid was Miss Mildred Tortoiseshell, sister of the bride.

After the ceremony a wedding dinner was served at Lighthouse inn, New London. Mr. and Mrs. Laubin will reside at No. 145 Maple street and will be at home after November 1st.

Mr. Laubin is the son of the late Carl Laubin and Carrie Smith Laubin and the bride is the daughter of Wilfred and Emma Rivers Tortoiseshell of No. 4 Watercress avenue. The bride is a graduate of the Norwich Free Academy, class of 1925, and the groom is a graduate of Hartford high school, class of 1922, and of the Norwich Art school. Both bride and groom have been employed by the United States Finishing Co.

Foley-McTigue

The marriage of Max Henry Foley of New York city, son of Mrs. Anne E. and the late M. J. Foley, of Norwich, and Miss Kathryn McTigue, daughter of Mr. and Mrs. Andrew McTigue, of Far Rockaway, was solemnized Thursday morning at St. Mary's Star of the Sea church, Far Rockaway. The Very Rev. Dean John F. Robinson officiated also sang the nuptial high mass. Mrs. Frank R. Geis, of Johnstown, Pa., was her sister's matron of honor and John B. McTigue, brother of the bride was best man. Mr. and Mrs. Foley have left for a tour abroad and on their return will reside at Far Rockaway. A farewell message to Norwich relatives came at midnight Friday from Mr. and Mrs. Foley, as they were sailing from New York on S. S. Lancastria.

Grello-Ferringo

At 9 o'clock Thursday morning Joseph Grello, son of Mr. and Mrs. Joseph Grello, and Miss Susie Ferringo, daughter of Mr. and Mrs. Samuel Ferringo, both of No. 111 High street, were united in marriage at St. Patrick's church by Rt. Rev. Mgr. Michael H. May.

The best man was Marco Grello of Brooklyn, brother of the groom and the bridesmaid was Miss Jennie Santucci. The bride's gown was of ivory satin and she carried a shower bouquet of white roses and lilies of the valley. The bridesmaid wore a gown of orchid crepe and carried pink carnations and roses.

After the wedding ceremony there was a breakfast at the home of the bride's parents. Later in the city the couple left for a wedding trip to New York and Rochester. The bride received numerous and beautiful wedding gifts. The many friends of the couple extent them best wishes for a happy married future.

COUPE AND CAB IN BOSWELL AVENUE SMASH

Two machines, a Blue Ribbon cab and a Ford coupe, were slightly damaged, about 11 o'clock Friday night when they collided at the junction of Boswell avenue and Oak street. The cab, driven by George C. Moore, of 104 Mt. Pleasant street came out of Oak street, headed for the armory and cut directly in front of the coupe, owned and driven by Edward C. Olson, of Roosevelt avenue. Mr. Olson, who was driving down Boswell avenue, said he was watching out for traffic on his right and did not see the cab until it was directly in front of him. He could not stop his coupe which hit the right running board of the cab, smashing it. The front bumper on Mr. Olson's machine was demaged.

APPOINTS BRUCE ROGERS AS ASSISTANT MANAGER

To succeed the late William H. Collins, Bruce F. Rogers, son of Mr. and Mrs. John F. Rogers, of No. 167 Washington street, has been appointed assistant resident manager of the local plant of the United States Finishing company. Mr. Rogers, Sr., is resident manager of the plant. The new assistant resident manager has been connected with the company since 1921 and has recently been located at the New York office.

ALL DAY IN CELL BEFORE FINE WAS PAID

James Gilbert, alias Joseph Forte, who gave his address as Hartford, was fined $25 and costs in the city court Friday morning on a charge of operating a motor vehicle without having an operator's license. He was arrested Thursday and at that time he gave his name as Joseph Forte of Hartford. Later it was learned that Forte was not his right name. In court Friday morning the man removed two letters from his shoes, the letters showing that his name is James Gilbert. It was learned that the machine he was driving is owned by James Everett Dwyer of Providence. Gilbert remained in a cell at police headquarters until about 9 o'clock Friday evening when friends paid his fine.

TWO FOUND DEAD IN AUTOMOBILE AT NEWARK

According to word received Thursday evening by Roland R. Ockrey of No. 112 Chestnut street, this city, his niece, Mrs. Eugene McGreoy of Newark, N. J., and her small daughter, were found dead in their automobile in their garage Tuesday evening at 6:30 o'clock. No other information was given in the message sent to Mr. Ockrey. Mrs. McGreoy was the daughter of Stephen Ockrey of Newark, (a brother of Mr. Ockrey of this city) and a sister of Mrs. Lillian King of Hartford.

MARYLAND GOVERNOR MAKES STIRRING ADDRESS AT DEMOCRATIC RALLY

Gov. Albert C. Ritchie of Maryland made a stirring presentation of the democratic cause at the party rally Friday night at the town hall which was jammed with a standing room crowd of 1,500 while several hundred more outside on Union square stood in the half mist and did the best they could to hear his address through amplifiers over the noise and confusion raised by a crowd of active young Americans sporting around with shrill voices and scuffling feet.

Besides the principal address by the Maryland governor, there were shorter addresses by William M. Citron of Middletown, candidate for congressman in this district, Congressman Augustine Lonergan of Hartford, candidate for United States senator, and Frank P. Fenton of Willimantic, candidate for lieutenant governor.

Preceding the rally, there was a reception for Governor Ritchie at the Wauregan hotel and from this the speakers in automobiles headed a short parade as far as Burnham square and back to the town hall. Swahn's band led the parade, Smith banners were carried, and the line of about 500 men and women burned red fire along the way.

Ex-Mayor Milo R. Waters was chairman at the rally, introducing Mr. Citron as the first speaker and describing him as a man who had turned Middletown from a republican to a democratic city by the largest figures ever known there.

In part Mr. Citron spoke as follows:

"I come to you from that sister city of democracy on the shores of the Connecticut river, the city of Middletown, where in the last city and town election, we swept the republicans like chaff in the winds, and elected the mayor by the unprecedented majority of 864 votes, and my message from Middletown to Norwich is that we will carry it on Nov. 6 by a majority of 1,000 for Gov. Smith and the whole democratic ticket.

"As the candidate for congress on the democratic ticket, I stand four-square with Governor Smith on the stand he takes on the issues of the day. I believe that all want prosperity and that the democratic party stands for tariff protection. But the democrats offer the more progressive and constructive suggestion of a non-partisan tariff commission, a fact-finding body, which would avoid the present evils of logrolling and favoritism in Washington and substitute equality and justice for little manufacturers, just as only big industry has been receiving for the last seven years.

"I am in accord with Governor Smith's stand on prohibition I believe that the present evils flowing from the 18th amendment and Volstead act are solvable, if we accept Gov. Smith's suggestion. There is no question that the country is wet, and that the sentiments of the people are for a remedy, but only Smith has had the coutage of his convictions to come out bravely with a remedy.

"I challenge my opponent to explain whether he stands for a modification of the 18th amendment and Volstead act. The people of this district are tired of a man carrying water on both shoulders or of trying to face in two directions at the same time!

"I am in accord with Gov. Smith's stand on natural resources and water power. I believe in government ownership and operation of Muscle Shoals. With government operation in Ottowa, electricity is sold at 2.6 cents per kilowatt, but the average in the United States is 7 cents. Where does all the extra money go to?

"I hope that Norwich gives our ticket an unprecedented majority. It will mean that you are not giving your influences to personalities, but to the issues, and to that side of the issues as our party offers you."

Greeting for Gov. Ritchie

Governor Ritchie was given a rousing greeting as he was introduced by Chairman Waters, the crowd standing and cheering for him as he stepped to the front of the platform.

Governor Ritchie stated that there were two principles vital to the American republic in this campaign on account of which he approached the fight with a little more enthusiasm than he had known in any other campaign. First, there was the American doctrine of local self-government and state's rights, which he is applying to the prohibition question and demanding the right to vote by states whether we want a continuance of Volsteadism or to throw it out of the window. In the second place there is the American principle of tolerance and we insist, he said, that religion shall not be a factor in the right of any man to hold office of any kind.

It is hard to debate, he said, with a man who won't talk on his side and silence on the issues seems to be the distinguishing mark of Herbert Hoover. The American people have reached the opinion that political pussyfooting and evasion are not to be considered political assets.

Taking up the subject of prohibition Governor Ritchie said that this was a fundamental question of government and the rights of the states. One section is imposing its will on its sister states and when we want to express our rights they charge us with nullification. It is a deplorable situation, with danger and temptation to the young and an era of lawlessness and disrespect for law has been the result. He called attention to the situation in Philadelphia where every force is trying to break the wave of crime but no one seems able to do it. You can't solve local problems, he said, except in the locality where they exist. Let us settle our home affairs at home. We are asking congress to stop nullifying the rights of the states and we ought to root out the 18th amendment, lock, stock and barrel, but we know the difficulties and we join with Governor Smith's suggestion.

Unhappily into this campaign, said Mr. Ritchie, has come the issue of religious intolerance. For Governor Smith to be beaten on this issue would be a national disaster. I believe the only way is to talk this out in the open. I am not a Catholic but I say that from the day nearly 300 years ago when the Calverts founded in Maryland the first Catholic settlement in the colonies, no pope nor hierarchy, nor any one on behalf of the Catholic has ever attempted to exercise political power in our government. We want to get over the fear of what might happen to the country if a Catholic should happen to be president. No American boy who volunteered and fought and died for his country was ever turned down on account of his religious faith and you haven't got a right to turn down a great American who offers his services to his country, because of his religion. We admit that a Catholic is good enough to be admitted to heaven and he ought to be good enough to be president.

Governor Ritchie devoted some sharp comment to "political parsons" among whom he designated Dr. John Roach Straton and called them a menace, saying that they should understand it was time they stopped substituting the teachings of the Anti-Saloon league for the word of God in their pulpits.

On the subject of prosperity, he said that it is prosperity for the average man that is wanted and it doesn't look like prosperity for the average man with four million people out of a job, fifty per cent of the corporations showing a deficit and farmers in bankruptcy. What prosperity the country has had is due to its natural resources and the pluck and ingenuity of the American workingman and woman.

He condemned opposition to Gov. Smith "because of his Tammany affiliations," and pointed out Herbert Hoover as a student of practical politics who rose to his present political eminence through a political organization all his own.

"Fourteen years ago" he said, "Hoover was unknown. The war broke out and he came to be the American resident abroad who was entrusted with the disposition of relief we sent to Belgium. Then we entered the war. Hoover was made food administrator with unprecedented powers backed by all our zeal to win the war. He came out of the war as the one great civilian hero. Having tasted the fruits of acclaim he decided he would like to be president, as was his right. He went about it like a good engineer and began to study practical politics. Appointment to the Harding cabinet made him definitely a republican and he began to develop his first political policy—that of silence. At the same time he was developing his own cult of practical politics through a political organization all his own."

But the republican nominee, Gov. Ritchie said, lacks the "human understanding and the heart," that Gov. Smith acquired in "reaching his position by the step-by-step route of the democrat."

"Neither Hoover nor anyone else who does not possess that can hire it," he said, "but Smith can hire all the engineers the country needs. In him the people see an inspired champion and a national leader come to equalize the blessings of this rich land."

Applause that shook the hall greeted Governor Ritchie at many points in his address, and when he left immediately afterward in order to take the train for Baltimore, the crowded hall gave him a rousing farewell as he was escorted from the hall by Ex-Mayor T. C. Murphy and Judge T. J. Kelly, for whom Officer P. T. Shahan elbowed a way down the main aisle.

Candidate for U. S. Senator

Congressman Augustine Lonergan of Hartford, candidate for United States senator, was the following speaker, opening his address with an expression of pleasure at being in Norwich, where his parents lived about 50 years ago.

Mr. Lonergan spoke of the number of big business men who have endorsed the candidacy of Governor Smith, whose outstanding characteristic is courage. The nation, he declared, needs a leadership that shall be vigorous and positive, and he paid a high tribute to the leadership of Governor Alfred E. Smith, of New York, who, he declared, was the man for which the country has been waiting for years.

Mr. Lonergan stated that, if elected he should introduce a bill providing that no amendment to the constitution should be effective until all the states had had opportunity to vote on it.

Frank P. Fenton, nominee for lieutenant governor, who had come here from Willimantic to attend the rally and had a seat on the platform spoke briefly, expressing his gratification at being able to attend the rally.

Announcement was made of a democratic rally to be held in New London on Oct. 31.

The amplifiers on Union square were installed by Walter H. Nelson.

MAYOR DECLARES REVISION IS THE ONLY REMEDY

"As I sense the public pulse at this time nothing except a complete revision of your new rates will be adequate to allay the present general dissatisfaction," says Mayor Lee Roy Robbins in another letter which he has sent to the board of gas and electric commissioners. The mayor points out that the new rates are inequitable in many cases to all classes of consumers and also brings to the attention of the commissioners that the policy of selling appliances does not meet with the approval of the people and should be discontinued.

Several days ago Mayor Robbins addressed a letter to the commissioners suggesting that a public hearing be held by them with regard to the new rates. The commissioners, in answer, informed the mayor that they had held a meeting and had instructed the general manager of the gas and electric department to investigate the new commercial rate with a view to bringing in recommendations for the relief of that class of consumers. Following is the mayor's latest letter to the commissioners:

Norwich, Conn., Oct. 19, 1928.

Board of Gas and Electrical Commissioners:

Gent'emen:—

Your answer to my letter of the 16th, while it evidences the knowledge upon your part of "more or less dissatisfaction with the new rate," fails to convey assurance of your "desire to co-operate with and to assist" all consumers affected by a change in rate."

The resolution passed instructing the genera. manager to "investigate the recently installed commercial rate with a view of bringing in recommendations for relief for that class of consumer" assures no result satisfactory to that aggrieved class and clearly excludes from all hope of relief the smal. residential consumer whom I submit is equally entitled to your consideration.

In view of the conference had with a majority of the board at my office Wednesday afternoon, your communication fails to carry out my understanding of the course of action you decided at that time to adopt.

As I sense the public pulse at this time, nothing except a complete revision of your new rates resulting in actual relief to ALL classes of aggrieved consumers will be adequate to allay the present general dissatisfaction. Taking care of a portion of them does not meet the issue.

My purpose in suggesting that your board hold a public hearing was made in the beleief that through this medium you would become convinced that:

First—That the new rates are inequitable in many cases to all classes of consumers and those affected demand relief.

Second—The policy of selling appliances does not meet with the approval of the people, and for that reason should be discontinued.

If your board disagrees with these conclusions what else can make a public hearing more imperative?

Respectfully yours,

LEE ROY ROBBINS,
Mayor.

Leaves Brother in New London

Clarence A. Parker, whose death occurred early Thursday morning at his home, 30 Spruce street, is survived by a brother, Fred, in New London besides his wife and two sisters.

GIVES FINAL ADVICE IN BETTER BUSINESS CONGRESS

John W. Griest of Chicago, who has been conducting the Better Business congress under the auspices of the Merchants bureau of the Norwich chamber of commerce, concluded his series of addresses Friday at the Wauregan hotel upon "Salary Wise and Opportunity Foolish" and "Creating a Community Spirit." There were record attendances at each session. The institute was brought to a close with the noon meeting, at which Mr. Griest and Miss Wadell were each presented a gift of a Norwich product from the merchants. Mr. Griest will go from here to Burlington, Vt.

On Community Spirit

A capacity audience was present at the noon-day meeting of the Merchants Institute to hear Mr. Griest on the final of his series of talks, the topic of which was Creating a Community Spirit. Previous to the address John J. O'Rourke on behalf of the merchants of the city presented a beautiful bouquet of flowers to Miss Waddell and a fine Thermos bottle set to Mr. Griest as a token of their appreciation of their work in the past week. "I felt that a product of Norwich is an ideal gift," said Mr. O'Rourke, in presenting the gifts. Mr. Griest and Miss Waddell accepted the gifts with appropriate remarks.

Before dealing with the topic of the day Mr. Griest recommended a few things to the merchants which had been brought to his observation. First, you need to add a better line of merchandize than you are now carrying. Second, there must be closer cooperative efforts on the part of the retailers in advertising. Third, the need of store councils by salespersons and employers once a week. I have found in your city some very good window displays. A number of them lack continuity. There is a conglomeration of articles placed in the windows. He pointed out an instance in the city where a store had taken an old building, a liability and made an asset out of it. They've taken what they've had and made an asset, said Mr. Griest. Take what you have and create the atmosphere around it.

There is an opportunity for better lighting in your windows, said Mr. Griest, 50 per cent of them can be improved. Keep the windows lighted until the second motion picture show. The people like to do window shopping. In cooperative advertising I recommend that the golden rule plan be used in Norwich. I advise that an advertising campaign be started six or eight weeks before Christmas advertising Norwich as a trading center. A representative number, say 100, should join in the campaign and the newspaper should cooperate with you in outlining a plan which would meet with your approval.

Community spirit is the crystallization or visualization of ones faith in his community, said Mr. Griest. The retail merchant can not expect the buying public to buy here if he and his family order things outside of the city. You are wrong to think so. Let us shop here in Norwich. Give your home people an opportunity. If you do not have an article on stock do not tell him to order it direct from New York. That is a tremendous mistake. By doing this you will get the individual customer in the habit of ordering direct.

Norwich Needs Advertising

Another thing that Norwich needs, said Mr. Griest, is national advertising. I said "Norwich was slipping" in a previous address. I will explain this with an illustration. In driving over a steep hill near Uniontown, Pa., I became lost in the scenery and was forced to shift my car into second gear. The other cars passed me. That is what is the matter with Norwich. Norwich is not going backwards down the hill, but has shifted into second gear. It is your opportunity to shift into first gear. Through what medium, said Mr. Griest, I would say the New York or Chicago papers. Mr. Griest then named a number of cities which had profited through this sort of advertising, advertising their city to the country as an industrial or trading center.

In speaking of the hotels of the city, which Mr. Griest said were very good and filled most of the time, he brought out the fact that the city ought to take advantage of the hotel plan. It would be a great attraction for the tourists and outside man, concluded the speaker. At the conclusion of the address several merchants were called upon by Chairman Case to express their sentiments concerning the series of talks, all of them remarking that they had been greatly benefitted by the addresses.

PRESENT REPUBLICAN CAUSE BEFORE COLORED WOMEN

An enthusiastic republican rally of the colored women of the city was held Friday evening at the Mt. Calvary Baptist church with about 75 women in attendance. A letter from His Honor Mayor Lee Roy Robbins was read at the rally by Mrs. Frank A. Mitchell in which the mayor stated that he was unable to appear as the principal speaker as he was tied up for the evening with an important engagement.

The rally opened with the singing of America, after which Judge Arthur F. Libby of the city court was introduced as the first speaker. The republican party has numbered among the colored people many friends, said Judge Libby, and the party for many years has counted the colored people as their friends. You have always been loyal to the party and have supported it. It is well for us to take account of stock and see if we should continue to go in the same direction we are going, whether to make a change would mean progress or not. Every intelligent voter should ask that. We certainly have been in a state of prosperity. During this prosperity you people of the church burned your mortgage.

There are a few questions of importance that come up in this campaign. We should decide for ourselves how we should answer these questions. The farm issue is one of them. It does not interest us very much as this is an industrial city. One question that concerns us is the question of immigration. The republican party stands for restrictive immigration, while Smith and the democratics think that the immigration laws should be changed. If they were changed it would mean that a vast number from the southern part of Europe would come into the country. You will then have a cheap grade of people to compete with. So one question for you to ask yourself tonight is which party shall I vote for or stand for on the question of immigration.

Another question is the tariff question. The republicans have always stood for high protective tariff. A protective tariff is placed on imports from other countries. If there were no tariff the Europeans can manufacture the same goods as we are and put the goods on the American market on their own scale. In Europe the workmen works more than eight hours and receives a very much smaller pay per day. If the manufacturers and industrial plants of the United States are to compete with them they will be obliged to pay the same scale and make you work the same hours, longer hours than you are working now. So one question I would answer in my own mind is which party shall I vote for for the prosperity of the state and country on the question of protective tariff.

Still another question is do you want to vote and pay for the moving of Tammany hall from 14th street, New York city to Washington, D. C. I will not go into a discussion of this. Tammany hall stands for, you know, for the most corrupt and worst things in politics. There is still another question and that is the issue of prohibition. In the democratic convention it was brought out that they stood for prohibition. What did Mr. Smith do on the same night after his nomination. He sent back to the convention, but not until after he was nominated, that he stood for the repeal of the Volstead act. Are you going to vote for a man who goes back on his party's platform. You think whether you choose to support a party which is pledged for the enforcement of prohibition or a party whose candidate goes back on the party's platform.

The concluding speaker for the evening was Mrs. Francis Gilman Perkins, who said "that Hoover knows the world we live in and the world knows him." She proved this statement with an excellent biography of Herbert Hoover, stressing the varied experiences he had had and the notable work he had done in different parts of the world. She closed her talk by giving a number of reasons why Herbert Hoover should be voted for and elected president.

When carpenters strike they usually hit the nail on the head.

Authorized Dealers for Norwich

GREBE — MAJESTIC
BUSH & LANE
FEDERAL
ATWATER-KENT
BRUNSWICK — RADIOLA
FRESHMAN

WE SERVICE ALL MAKES

The Hanover Cleland Company
24-34 Franklin St. Norwich, Conn.

How Weak Nervous Women Grow Stronger

Feel Better, Look Younger and Have Steadier Nerves

If you only knew—you rundown, anemic women — who are dragging yourself around on your "nerve"—what a wonderful increase in strength and health Tanlac will give you, you wouldn't hesitate a moment about going to your druggist and getting a big bottle of this splendid medicine.

Mrs. Dora Robillard, of Bellingham, Mass., R. F. D. 1, Box 17, says: "I had no digestion nor appetite. Sick headaches laid me up in bed three days at a time. I couldn't even do light housework. Now I do all our cooking and washing in addition to the other work."

Tanlac is as free from harmful drugs as the water you drink—only Nature's own medicinal tonic herbs. Druggists know this and for the past 10 years have recommended it to men and women who need a quick "pick up" that will put them on their feet and give them a new interest in life.

So confident are the makers of Tanlac that if you are not helped by it, you get your money back on request.

Tanlac

52 MILLION BOTTLES USED.

— Opening —

MAYNARD'S CAFETERIA

Saturday, Oct. 20

20 BATH STREET

Announcement!

The East Side Public Market will be opened today by Kurt Seifert, formerly meat cutter for the Mohican Co., for several years.

We will carry the best in meats. You patronage will be appreciated.

East Side Public Market

424 East Main St. Telephone

WOMAN'S CITY CLUB

First Current Events Lecture

Wauregan Ball Room, Oct. 24

8 P. M.

Prof. Ralph Henry Gabriel on "The Kellogg Peace Note and Disarmament."

USED CARS

1928 Chrysler "72" Roadster
1927 Chevrolet Coach
1926 Buick Standard 4 Pass. Coupe
1926 Hudson Coach
1924 Durant Sedan
1924 Dodge Screen Truck
1924 Dodge Touring
1923 Studebaker 4 Pass. Coupe
1923 Studebaker Light 6 Touring

Krieger & St. Germaine

DESOTO SALES AND SERVICE

116 Franklin Street Tel. 546

STANTON FAVORITE TO WIN DUWELL FIVE MILE RACE THIS AFTERNOON

Led by Horatio Chief Stanton, lanky Narragansett Indian, who finished fifth in the Port Chester marathon a week ago, a team of distance runners from the Hope A. C. of Westerly will invade the city this afternoon to engage the Duwells in a five-mile team race. The race will be over the same five-mile course as was used in the first annual Memorial day race here in 1926, starting and finishing in front of the Duwell club rooms, at the intersection of Hamilton avenue and Main street.

The Westerly team is composed of Stanton, Angelo Murano, Zip Fusaro, Fritz Viglilo, Tony Quartromarria, Trenchy Vezina, Cliff Collins, Chape Beaumonot, Jack Fox and Albert Holt.

HORATIO STANTON

The first three mentioned have taken part in several of the big races staged here on Memorial day of the past three years and have placed well on each occasion. The remainder of the team are practically all new men who have been 'pounding the pavements" in races throughout Rhode Island during the past summer season.

The local team, composed of the Keeley brothers, Johnny and Austin; John Bolderghine, Alfio Urbanati, Arthur Rollband, Nipper Zinavage, Joe Enos, William Kerr and Eddie Antoofian, have been running together all summer in races about the state and have done fairly well. The race this afternoon, however, is only its second team race of the season, a previous event of this kind being run at South Manchester on July 4th.

Although each team has entered about ten men, only the first five of each club to finish will count in the scoring, which will be according to the low point system. To the team that places the winning team will be awarded a trophy, with prizes for the individuals that count in the scoring and those that take the first three places, regardless of club affiliation.

Both teams are fairly evenly matched and a hot contest throughout the entire five-mile distance is predicted.

The course of the race is as follows:

Start at Duwell club, proceed through Main street to Franklin square, up Franklin street and McKinley avenue, through Crescent street, up Washington street to the Backus hospital corner, through Lafayette and Sachem streets back onto Washington street, down Washington street to Washington square, through Water and Shetucket streets to the Shantok corner, through Franklin square and Main street to the finishing point.

YALE ALL READY FOR BROWN GAME TODAY

NEW HAVEN, Oct. 19—(AP)—Yale gridiron warriors were carefully handled today, to prevent any possible injury to the eleven, before the Brown game tomorrow. Mal Stevens put his charges through light signal drills most of the afternoon practice session, finishing the workout with polishing up the squad's passing and kicking.

The injury jinx seems to hang close to Eli's hells this season as several of the regulars will be unable to play in the Brown game. Eddie Decker, the powerful fullback, is not expected to be able to play at all, as he is suffering from a badly bruised shoulder received in scrimmage this week. Oldt and Kell, two first-string men, are also expected to be out of the line-up against the Brown Bears as both men are on the injured list, with bad shoulder bruises. If the three men are used, they will go in only in case of emergency.

Yale expects to face the strongest Brown aggregation tomorrow that she has had to contend with since the inauguration of the first Brown game 34 years ago. The famous iron men of Brown two years ago gave Yale a hard tussle but from reports this season that nationally famed eleven has been outdone this season.

Norman Hall, the veteran guard, will line up Saturday for the first time this year. He has been out with an injury to his foot, received last summer.

ALL-STAR BOWLING TEAM OPENS SEASON NEXT WEEK

The All-Star Bowling team of the Eastern Connecticut bowling league will open its 1928 season on next Tuesday evening at the Lawrence alleys in New London. The league team is comprised of Frank's Barber of Danielson, Chip Dugas of Taftville, Mike Morin of the Palace alleys, Claude Combles of the Aetna and one other player to be selected before the game. This team is scheduled to roll the best teams in the state and an effort will be made to get into the state tournament late in the season.

Sombathy and Battalino Matched

HARTFORD, Oct. 19—(AP)—Jules Sombathy of Bridgeport has signed to fight "Bat" Battalino, popular local boxer, at Foot Guard hall here on Friday, Oct. 26, according to Ed Hurley, promoter.

IMPORTANT CONFERENCE GAMES IN WEST TODAY

(By Charles W. Dunkley, Associated Press Sports Writer)

CHICAGO, Oct. 19—(AP)—The first major offensive toward settling the 1928 football championship of the western conference will be launched tomorrow with two undefeated teams, Indiana and Illinois, colliding in Urbana in the stadium "Red" Grange built.

It will be the game of the day, this row between the Hoosiers, conquerors of Michigan, and the Illinois, the 1927 title holders, who will make their 1928 debut in conference competition. There also are three other conference games on the fire, but in each contest an eliminated team will be fighting one that is striving to remain in the championship ranking.

This will be particularly true in the annual Ohio State-Michigan classic at Columbus. The Wolverines, twice defeated, are not one of the important teams of other years, and tomorrow's game will yield an opportunity for the Buckeyes to break the Wolverine jinx. Ohio, for the first time in recent years, will go into the game a favorite. In 23 years of football rivalry extending back to 1897, the Wolverines have scored 20 victories over the Ohioans, with three going to the Buckeyes.

With Illinois looming up as a repeater to win this year's honors, Coach Zuppke's men wil go into the battle a favorite. The teams have not met since 1914, when Illinois won 51 to 0.

Minnesota, one of the great threats of the year, following its 15 to 0 victory over Purdue, meets the much-mauled Chicago Maroons at Minneapolis. There appears to be little hope for Stagg's battered wariors against the rough Minnesota boys. The two teams are resuming football relations after a lapse of ten years.

Wisconsin and Purdue clash at Lafayette. The Badgers are more eager to wallop Purdue than they were to put the skids under Notre Dame. The Badgers are favorites.

Iowa, which sank Chicago a week ago, eases up with a non-conference game against Ripon college at Iowa City, while Northwestern meets Kentucky at Evanston in the other remaining games of the conference schedule.

UZCUDUN LOSES TO PETERSON ON A FOUL

EBBETS FIELD, BROOKLYN, N. Y., Oct. 19—(AP)— Paulino Uzcudun, Spanish heavyweight fighting his first match of a new American invasion lost to Big Boy Peterson of Minneapolis, on a foul in the second round of a ten round bout before a rain-sprinkled crowd of 10,000 here tonight. Uzcudun was disqualified for hitting the mid-westerner while Peterson lay unconscious, his head hung over the middle rope.

Peterson, after holding the Basque evenly in the first round, collided with Paulino's burly left hook to the head in the second and went down for a count of nine. As he staggered to his feet, almost helpless, the Spaniard swarmed all over him with crushing short arm jolts to the head and body.

Peterson reeled into his own corner under the barrage and collapsed as Paulino nailed him closely with both hands to the head. The mid-westerner went down and out, but Paulino, in his anxiety, applied one punch more than was necessary. He hit Petersen, slipping past Referee Magnolia's guard to do so and was promptly disqualified and the victory awarded to the unconscious battler. Paulino weighed 199 1-2, Peterson 201.

Amaldo Grillo, Italian light heavyweight, fought a draw with Jack Segan, of New York, in a six round match. Grillo weighed 172 1-4, Segan 168 1-2.

Marco Polo, Pittsburgh heavyweight, scored a technical knockout over Harry Fay of Louisville, in the fifth round. The referee refused to let the match go on in view of a big gash over Fay's left eye. Polo weighed 183, Fay 181.

Jackson Shaw, of Union City, N. J., stopped Francisco Cruz, heavyweight champion of Portugal, in the second round of another six round encounter.

Joe Jeanette, Negro heavyweight, from Little Rock, Ark., won the decision from George Neron, of New York, in the first four rounder.

ACADEMY FACES HARDING AT BRIDGEPORT TODAY

The Academy makes its longest trip of the season today, going to Bridgeport for the annual tilt with Warren Harding high. This is the first visit of the Wildcats to the Park City to tackle Harding, today's game inaugurating a home-and-home football series.

The locals are in fairly good shape for the fray and have strong hopes of pulling through a victory. To date, the Academy's record is unblemished, in fact, not a point has been scored against them in three tussles.

Practically the same lineup that took the field last Saturday for the Red and White against the Coast Guard Juniors, and although outweighed, beat them, 12 to 0, will start for the locals today.

A large number of supporters is expected to accompany the Academy for the contest. The team will make an early start.

Kaufman Outpoints La Fay

SPRINGFIELD, Mass., Oct. 19—(AP)—Joe Kaufman, of New York, outpointed Frankie La Fay, of Troy, N. Y., in the ten round bout of the opening show of the American Legion indoor boxing arena. The going was close all the way with Kaufman giving La Fay enough of a beating in the tenth round to earn him the decision. Kaufman weighed 136 pounds to 134 for La Fay.

In the eight round semi-final, Jack Kiernan, of New York, won a close fight over Silent Frank Moran, of New Haven. The entire show was pleasing to the fans, not one knockout being made.

MOOSE CLUB TO STAGE AMATEUR BOXING SHOW

With Jackie Burns as matchmaker the Moose club will put on an eight-bout card of amateur boxing bouts at Olympic hall next Thursday evening. Mr. Burns who has long experience in the amateur boxing game has secured a number of boys from Montville, New London, Danielson and Norwich. The boys secured are well trained and evenly matched and there will be two bouts in each of four classes and then the winners are to meet in the finals on the same evening.

Holway Signs with Pirates

PITTSBURGH, Oct. 19—(AP)—The management of the Pittsburgh Pirates hockey team announced tonight that Hank Holway, Montreal Maroon defense man, had signed with the Pirates.

AGGIES GO TO LOWELL FOR CLASH TODAY

(Special to The Bulletin)

STORRS, Oct. 19—The entire Connecticut Aggie squad will leave here tomorrow morning by bus for Lowell, Mass., where the Nutmeg eleven will face the fast-moving Lowell Textile aggregation in the third contest for the Aggies. Coach Sumner A. Dole gave his charges an additional day of rest today, which makes the total for this week two. The varsity did not practice on last Monday following the Maine contest.

Practically the entire squad of men are in perfect physical condition to face the Textile machine but it is very probable that the Aggie mentor will use the least many varsity players as possible. This will depend largely upon the strength of the opponents who are facing the Aggies Saturday for the second time in several years. Last year the Lowell eleven put up a stiff defense and even succeeded in scoring once on the Blue and White. They were returned, however, on the short end of a 28-6 score. This year a much closer game is expected since the Lowell team has to date held its opponents scoreless and have themselves rolled up a total of 60 points against three teams. The Coast Guards of New London were defeated in the opening game by the score of 12-0. Trinity followed with a 24-0 defeat and last Saturday the Textile machine beat Arnold college 24-0. The Aggies, on the other hand, have fared nearly as well, having held their opponents scoreless in two contests. Wesleyan went down at the hands of the Storrsians 33-0 in the opening game and last Saturday a much lighter Nutmeg eleven held Maine to a scoreless tie following Maine's fairly good showing the week before against Yale at New Haven.

The varsity will probably line up as follows against Lowell this Saturday afternoon:

Seraphine Tombari, right end; Captain Sayers right tackle; Martin Gilman, right guard; William Knaut or Frederick Schwartz, center; Edward Colacrucio, left guard; Corwin Hawkins, left tackle; Kenneth Wilson, left end; Ray Ryan, quarterback; William McCombe, left halfback; Robert Groat, right halfback, and Rhoar Flydal, fullback. The Nutmeg coach will have plenty of reserves on hand since the remainder of the squad, consisting of the following, made the trip:

Linemen Aschenbach, Storrs, Libutzke, Levson Stangle, Murphy, Gulomb, Root, Fedus, Moore, and J. D. Murphey; backs, Lamoureux, Haversat, Powers, Harger, Christen and Williams.

DARTMOUTH MEETS COLUMBIA WITH BOOMBA CRIPPLED

HANOVER, N. H., Oct. 19—(AP)—The report that Hal Boomba, Dartmouth's first string left end, was physically unfit for the Columbia game was given out here today when the Big Green's first and second teams were sent out for a short and snappy signal drill.

Coach Jesse Hawley said he would start either Bankart or McInnes in Boomba's place and the rest of his lineup would be the same as against Allegheny last week. Though Bob McDonough, considered the regular quarterback, returned to the squad this afternoon, Hawley said he planned to start Bob Harris, who has been running the team in the former's absence.

While the first and second teams ran through signals, Hawley had his third and fourth elevens scrimmaging on Columbia's plays.

The Columbia squad arrived here early this afternoon and Coach Charley Crowley reported that every member of the Lions' team was in excellent shape for tomorrow's game. Crowley said he would start the same team which opened against Wesleyan last week at Baker field in New York.

The Lions went through little setting up exercises and then ran through signals with Phil Lifelander at quarterback. Jimmy Sheridan, the Columbia sophomore who has been making a strong bid for the varsity signal calling job, relieved Lifelander half way through the drill. Crowley has been using both quarterbacks in every game and was expected to do so tomorrow.

Trojans vs. Duwell Tigers

Sunday afternoon, at the Lucas lot, the Trojan football team will meet the Duwell Tigers for the second time. In their last meeting the Trojans won, 18-6

The Trojans will be greatly strengthened by "Harry" Waters at left end, former Academy player, and Al Krohn at full.

The Tigers will depend on Jackson and Spivery two fleet ends, and Charley Curtis of Westerly at full.

The lineups are as follows:

Trojans—Waters, le; Leclell, lt; Hiscox, lg; Holden, c; Michelson, rg; O'Neil, rt; Stockwell, re; Carpenter, qb; Royce lhb; Frink, rhb; Krohn, fb. Duwell—Jackson, le; Quarto, lt; Urbinati, lg; Kirstein, c; Murphy, rg; A. Keeley, rt; Spivery, re; J. Keeley, qb; Ecomomos, lhb; Boldergine, rhb; Curtis, fb.

Tigers Buy Ray Johnson

SAN FRANCISCO, Cal., Oct. 19—(AP)—Verification of the reported sale of Roy Johnson, speedy outfielder of the San Francisco club of the Pacific Coast league to the Detroit Americans for $75,000 was given tonight by officials of the local club.

The transfer was made on a cash basis, with the privilege of accepting two players from Detroit.

TAFTVILLE VILLAGE LEAGUE

Yerrington Stars				
Yerrington	103	90	126	319
Bazinet	70	92	93	255
Finn	108	106	101	315
Lamorey	94	96	96	286
Fitz	100	92	90	282
	475	476	506	1457
Lambert's Stars				
Gunderman	130	93	90	313
Lambert	104	91	101	296
Gauthier	87	86	106	279
Parent	111	78	85	274
Marien	107	94	100	301
	539	442	482	1463
U. S. Finishing				
Troland	98	76	89	283
L. Dugas	80	80	92	252
Geer	76	106	78	260
Ryan	92	83	100	275
Finn	93	110	91	294
	439	475	457	1365
Cardinals				
N. Lucier	93	83	88	264
St. Armour	102	111	99	312
Gallant	96	74	88	258
Labarre	88	84	89	261
A. Labarre	80	96	99	275
	459	448	463	1370
Olympic				
Beaudion	100	92	84	276
M. Alec	83	76	104	263
Bonnie	71	82	102	255
Raymond	80	89	99	268
Dugas	109	95	100	304
	443	434	459	1367
Pirates				
Paradis	94	88	100	282
Bouly	77	85	87	249
Quertin	86	97	98	283
Chip, Jr.	121	107	111	339
Chaput	88	84	98	278
	466	461	494	1423

MANY UNBEATEN TEAMS MEET ON COLLEGE GRIDIRONS THIS AFTERNOON

NEW YORK, Oct. 19—(AP)—Throughout the east tomorrow the college elevens which now are leading the football parade encounter worthy opponents. Before the day is over the roll of unbeaten and untied teams which now includes a score of names is likely to be reduced to about half that number.

In some of the most important battles of the day teams with clear records of victories stack up against each other. Outstanding among these are the Army-Harvard, Dartmouth-Columbia and Yale-Brown games. The Lafayette-Bucknell fray at Lewisburg Pa. also belongs in this category, as does the Syracuse-Nebraska intersectional contest at Lincoln.

Other games which will shed considerable light on the mythical "championship chances" of the eastern teams are those in which Carnegie Tech, Georgetown, Holy Cross, New York University and Pennsylvania engage. All of these still are in the unbeaten and untied list, as are such smaller colleges as Drexell, Haverford, Temple, Tufts and Villanova. Cornell and Boston college, also among the elite, are not scheduled.

Facing an old rival, Washington and Jefferson, which has proved an effective jinx in previous years, Carnegie faces a real fight if it is to remain undefeated.

Georgetown's high scoring aggregation takes on West Virginia Wesleyan which has lost to New York university and is rated as a distinct outsider.

Fordham was crushed by New York university last Saturday while Holy Cross was smothering Rutgers so they are picking the fast traveling Crusaders to win and hold their place among the eastern contenders. Chick Meehan's New York university steam roller is an overwhelming favorite to make Rutgers its fourth straight victim, while Pennsylvania, with a record as promising as any in the section, is favored over Penn State in the annual tussle at Franklin field.

The hardest games of all to figure on are those in which neither participant has met defeat. Army is favored over Harvard largely because of its veteran material and strong line, yet Crimson adherents hold that Arnold Horween has the best eleven he ever built and that the Harvard backs, including French, Harper, Guarnaccia, Gilliian and Putnam, compare favorably even with the backfield built around Cagle and Murrell.

Those who remember how Dartmouth smothered Cornell with passes and blinded the big Red and others with the speed of the fleet-footed Marsters, can see nothing but Green in considering the Columbia game at Hanover. But Columbia men will point out that Yale found weaknesses in the Dartmouth line last year and that little Allegheny pierced the Green defense for two touchdowns.

A Brown victory over Yale would be set down as an upset and Bucknell would also cause some surprise if it should defeat Lafayette. Syracuse is on the short end against Nebraska to about the same extent.

Navy, which has yet to score a point takes on Duke, Princeton, which was tied by Virginia, faces an apparently weak Lehigh team and Colgate, which lost to Vanderbilt, journeys to Michigan State to try to wipe out a defeat suffered in 1927.

Pittsburgh, which suffered a setback at West Virginia's hands, now can take it out on Allegheny.

Among the smaller colleges there are too many promising games to be even mentioned. Tufts, which lost not a single game last year and has beaten everything in sight thus far this season, takes on Bowdoin.

Davis and Elkins' giant-killing aggregation, which has downed the Naval academy midshipmen among others, Iowa will try to do as much for the Marines at Quantico, Va.

RAY HAS RUN CLOSE TO 1,400 MILES IN RACES

NEW YORK, Oct. 19—(AP)—Joie Ray, American distance star, worked out a problem in mathematics today and discovered that he will have run close to 1,400 miles over board and dirt tracks in competition at the close of his professional marathon debut against El Ouafi, Arabian Olympic champion, and seven others in Madison Square Garden Sunday night.

The former Chicago taxi driver unleashed figures tending to show that for 18 years his feet have pounded through an average of 150 miles of competition each season. As a professional, "Chesty" Joie hopes to run the total well up over 1,500 miles before hanging up his spiked shoes for all time.

Ray, for many years the American mile champion, trained today on top of Madison Square Garden with El Ouafi, who came up in the final two miles of the Olympic grind to win the championship. Joie's scrambled French made little impression on the Arab but his smooth, effortless stride, and perfect running form set "El Waffie" reaching for new linguistic heights with his hands.

Joie thinks that he can win this 26-mile jaunt in about 2 hours and 40 minutes Sunday night despite the handicaps of running indoors on a tanbark track that measures ten laps to the mile. He believes that El Ouafi will encounter great difficulty on the turns and after 15 miles will discover muscles around his knees and hips that he never knew were there before.

Arrangements have been made for Ray, El Ouafi and others to race in the major cities of the country, if the experiment in the Garden proves a financial success. So far the demand for tickets to the spectacle has been only moderate.

JEWETT CITY TO PLAY COTTRELL SOCCER TEAM

On Sunday afternoon at Jewett City the Cottrell team of Westerly will clash with the Jewett City Soccer team in what is expected to be one of the best games of the season. Jewett City will put the following men in the field: B. McCluggage, goal; A. Barthelet, lfb; McDonald, rfb; J. Perry, lhb; Sttez, chb; Contara, rhb; Gaudette, ol; Salinsky, il; Barnfield, cf; Miller or; M. Barthelet ir; T. McCluggage, reserve.

The Westerly team will present the following lineup: Marriott, goal; Kenyon, rfb; Thorpe, lhb; Cameron, chb; Red Mathews, chb; E. Mathews, lhb; Cruickshank, or; Woodfield, ir; Williamson, cf; Walker, ol; Gibson, il; Seidel and Buckley, reserves.

Connacher Goes to Toronto

TORONTO, Ont., Oct. 19—(AP)—Alex (Rolly) Connacher signed a contract today to play for the Toronto Maple Leafs of the National Hockey league this season. Connacher starred at left wing last year with the Marlboro Juniors, the team that won the Ontario Junior Hockey association championship.

A Challenge

Greeneville school football team would like a game Friday, Oct. 26, with Elizabeth Street school. Answer in this paper.

SOCCER GAME AT MARTIN FIELD SUNDAY

A large crowd is expected to turn out to watch the first soccer game of the season on the above grounds tomorrow (Sunday) afternoon, when the Velvetmen clash with the fast Goodyear team. As both are to put on their strongest lineups in an effort to win, the fans are assured of a hard-fough game. The referee in charge will be Leonard Day of Norwich, who has had many years' experience in this sport. The lineups are as follows:

J. B. Martin		Goodyear
E. Murphy	Goal	E. Childs
A. Headon	R. F. B.	W. Waldron
J. Joubert	L. F. B.	L. Bozii
N. Liberty	R. H. B.	C. Correia
F. Thompson	C. H. B.	J. Billings
E. Ecclestor	L. H. B.	G. Sharples
B. Labenski	O. R. F.	J. Cabral
H. Decelles	I. R. F.	J. Costa
H. Seidel	C. F.	M. Oliver
F. Hargreaver	I. L. F.	A. Correia
O. Pepin	O. L. F.	J. Frates

Kick-off will be at 2:30 p. m.

BROWN TO PIT FULL STRENGTH AGAINST YALE

PROVIDENCE, Oct. 19—(AP)—Although four members of his first string team are suffering injuries, Coach Tuss McLaughry of the Brown football squad announced after the shortest practice of the year this afternoon that he will start his strongest combination when the Bruins clash with Yale in the bowl at New Haven tomorrow.

Lincoln Fogarty, sophomore backfield ace, has nearly recovered from a bruise in a leg muscle, but Dick Marsan, first string quarterback, is badly bothered by a spine bruise. McDonough center, and Gillies, guard, are the other two members of the Brown starting team who are injured. The Brown lineup which includes three members of the "iron team" of 1926 which defeated Yale 7 to 0, will be: Babcock, le; Kevorkian, lt; Farber, lg; McDonough, c; Gillies, rg; Schein, rt; H. Cornsweet, re; Marsan, qb; Fogarty, lht; Edwards, rhb; Capt. Al Cornsweet, fb.

AETNA BOWLING ALLEYS

National Industrial League

Weave Room				
Weiler	82	84	80	246
L. Hamill	89	96	106	290
Sicord	102	91	80	273
C. Hamill	107	98	107	312
McKelvey	74	89	105	268
	454	457	478	1389
International Silver Co.				
Straub	83	86	89	258
Shorty	79	113	97	289
Stanley	87	87	85	259
Pianko	100	84	101	285
Willett	99	96	95	290
	448	466	467	1381
Weave Room				
Weiler	74	95	106	275
L. Hamill	102	91	96	289
Secord	93	103	136	332
C. Hamill	101	102	93	296
McKelvey	112	114	99	325
	482	505	530	1517
Winchester Woolen				
Gilman	81	88	82	251
Swatzburg	88	97	96	281
Steizner	84	92	93	269
F. Aldi	103	128	109	340
M. Aldi	94	87	108	289
	450	492	488	1430
Gas & Electric Dept.				
Coughlin	88	85	80	253
Lee	81	88	85	254
Brumme	95	98	107	300
Rich	88	104	102	294
	352	375	374	1101
Niantic Woolen				
Smith	98	110	104	312
Reid	90	78	91	259
Sillars	90	97	123	310
Sidney	99	117	104	320
	377	402	422	1201
Winchester Woolen				
Gilman	91	79	89	259
Swatzburg	84	79	107	270
Steizner	83	86	89	258
F. Aldi	116	110	115	341
M. Aldi	94	105	98	297
	468	459	498	1425
Norwich Woolen				
Donigan	82	80	105	267
Kinug	96	79	100	275
Hildebrand	87	79	95	261
Falcone	96	98	100	294
Bjam	93	111	99	303
	454	447	499	1400
American Industrial League				
J. B. Martin Co.				
Riley	67	97	105	269
Bouley	97	102	97	296
Lemon	116	124	99	339
Shaw	92	95	105	292
Keller	111	142	93	346
	483	560	499	1542
Corticelli Silk				
Luscier	86	93	69	248
Buckley	74	82	76	232
Meyer	75	82	92	249
Laporte	101	86	92	279
Labenski	100	92	110	302
	436	435	439	1310
Conn. Co.				
Prescott	108	97	96	301
Quertin	102	104	110	316
Mellar	94	94	85	273
Pickering	76	110	95	290
Willett	100	108	84	292
	480	522	470	1472
Am. Thermos Bottle Co.				
Harwood	99	95	92	287
McNeely	92	74	83	249
Howard	77	85	101	263
Lathrop	107	88	98	293
Peckham	97	117	122	336
	472	459	497	1428
Werman Shoe				
Griffin	99	88	100	287
Brokowski	98	100	113	316
Viarfdella	89	94	86	269
Feraco	84	94	107	285
Pascouche	112	100	125	337
	482	476	536	1494
U. S. Finishing Co.				
Malcolm	94	90	94	278
Wosniack	92	114	100	306
Enright	110	84	93	287
Simcox	91	105	97	293
Ellison	98	113	100	311
	485	506	484	1475

BUCKY HARRIS TO MANAGE TIGERS

DETROIT, Oct. 19—(AP)—Stanley (Bucky) Harris, former pilot of the Washington Baseball club, signed as manager of the Detroit Tigers today, and his first act in assuming his new duties was to announce the acquisition of Roy C. Johnson, star outfielder of the San Francisco Seals of the Pacific Coast league.

COPYRIGHT UNDERWOOD & UNDERWOOD, N. Y.

STANLEY (BUCKY) HARRIS

The Detroit club is reported to have given $75,000 for Johnson, who ranked as one of the leading players on the coast, where he played with the Seals during the last three seasons. He finished the season with a batting average of .354. He also stole 26 bases and was rated as a fine fielder. He is 24 years old and weighs 175 pounds. He bats left handed and throws right handed.

Announcement of the signing of Harris came two days after George Moriarty turned in his resignation as pilot of the club. Jackie Warner, Tiger third baseman, goes to Washington in the Harris deal.

Information as to the length of Harris' contract and its financial terms was withheld.

Harris, who led the Washington club to two pennants and a world's championship, was relieved of his managerial duties with the Senators at the close of the baseball season this year. He was in the city today and signed the contract with Navin.

The new Tiger boss said he will not be a playing manager, "except in emergencies." This was taken to mean that Charlie Gehringer, flashy young Detroit second baseman, will hold down that position again in 1929.

Moriarty who managed the Detroit club two years, resigned after the Tigers had gone through an unsuccessful season. His management was criticized during most of the season. In his resignation he blamed "unfavorable circumstances" for the Tiger slump.

When Harris first came to the majors he trained with the Tigers under the late Hughie Jennings, but was sent back to the minors before the season opened because of his lack of weight.

BABE RUTH TAKES STUMP IN BEHALF OF SMITH

NEW YORK, Oct. 19—(AP)—Babe Ruth came to bat again for Governor Alfred E. Smith tonight—this time in a radio address over a nation-wide hookup.

It is because Governor Smith is "the greatest friend of American sport in public life today" and because he has never forgotten his boyhood friends that the Yankee's home run king would like to see him elected.

"Governor Smith is the type of man who appeals not only to the baseball fan but to all red-blooded lovers of American sport," he said. "When I was a little kid I admired the great Teddy Roosevelt just like I admire the great Al Smith today. * * *

"The thing that makes him so great is the very fact that he does not personally care for baseball or boxing but is so broad and considerate of the other fellow's wishes and of the great good that all forms of athletics can do.

"Up in my old home town of Boston the Red Sox and the Braves, once great ball clubs, are now nearly starving to death because they cannot get the crowds and they cannot get the money to pay good salaries. Sunday baseball is on the ballot in Boston in November and they tell me Sunday baseball is going across in good old Massachusetts, just as Al Smith put it across in New York.

"I am for Governor Smith because he is a friend of sport, because he has a clean record and because he helped the ball player get large salaries."

PLAINFIELD CLASHES WITH WARWICK HIGH TODAY

Today at Plainfield Capt. "Willie" Bakanowski, crack quarter, playing his final year for Plainfield high, will lead his warriors against Warwick, R. I. state champs, in a game that promises to be a thriller.

Plainfield after two heart breaking defeats are determined to break into the win column and in preparation Head Coach Monahan, former Colby ace, has completely revamped the lineup. Shippe, last year's crack end, has been shifted to the backfield and in Wednesday's scrimmage against a heavy alumni team ran wild around the ends and scored five of his team's seven touchdowns. In the two previous games the P. H. S. trouble was in the offense, her defense, being exceptionally strong for a light team. Now that they have well balanced running attack backed by a clever and tricky passing game they should force any team in its class to extend itself for victory. As the Academy plays away today Norwich fans can make the short trip to Plainfield and see a bangup football game.

This game is Plainfield's only home game of the season and it is an attraction as Warwick is their traditional rival.

ARMY FAVORITE BY TWO TOUCHDOWNS TO BEAT HARVARD

CAMBRIDGE, Mass., Oct. 19—(AP)—The string of victories over the Army, which Harvard started 33 years ago, appeared due to be broken here today, when the Cadets and the Crimson football elevens held their final workouts in the stadium.

These teams have played 13 games in the last 33 years and the soldiers have scored a total of but six points against Harvard's 144. The last game, staged back in 1910, ended with Harvard on top of the six to one score.

Defeating West Point at football has long been considered a Harvard privilege but this year the Cadet team was conceded the victory by at least two touchdowns by most of the experts. The soldiers planned to start the game with a four-pound weight advantage in the line and a backfield which was expected to equal Harvard's poundage.

Though both teams have been undefeated so far this season, the Army appeared to have the edge in every department of the game. The soldiers rush line seemed much stronger than the Harvard forwards and the Cadet ball carriers were more impressive than the Crimson backs.

Harvard's hopes on its untested line, which contained three sophomores and only one veteran, Tim Clark, the right tackle, who started in the last Yale game. The Crimson backfield, Captain French, Guarnaccia, Harper, Putnam and the sensational Tommy Gilligan, the second string quarterback, appeared well able to make the game close if supported by the linesmen. Both teams held light workouts during the afternoon.

McVey Beats Nichols

BUFFALO, N. Y., Oct. 19—(AP)—Jack McVey, New York middleweight tonight defeated George Nichols, Buffalo, in ten rounds. The weights: McVey 156, Nichols 160.

Lawrence Dayton, 147, Buffalo, boxed a six round draw with Tommy Bragan 145 1-2 Toronto.

Glick Wins From Gillis

DETROIT, Oct. 19—(AP)—Joe Glick New York lightweight won the decision over Hubert Gillis, Belgian fighter, in a ten round bout here tonight. Glick dropped the Belgian in the third round with a sharp left to the chin.

At any point about the country now drivers will meet motor parties who are touring to see the fall foliage while it is at its best.

Solution of Yesterday's Puzzle

The FLORSHEIM SHOE

Ten to Twelve Dollars
Most Styles
$10

The FLORSHEIM Shoe is styled for men who want proper footwear for each function and is built for those who seek the proper value for each dollar.

The Geo. W. Kies Co.
118 Main Street

THE SOCIAL CORNER

STORMS MAKE OAKS TAKE DEEPER ROOT.

SOCIAL CORNER POETRY

God's Garden

The Lord God planted a garden
In the first white days of the world
And He set there an angel warden
In a garment of light unfurled.

So near the peace of Heaven
The hawk might meet with the wren,
For there in the cool of the even
God walked with the first of men.

And I dream that those garden closes,
With their glades and their sunflecked sod,
And their lilies and bowers of roses
Were laid by the hand of God.

The kiss of the sun for pardon,
The song of the birds for mirth—
One is nearer God's heart in a garden
Than anywhere else on earth.

—Dorothy Frances Gurney

Sent in by E. M. R. C. P.

The Pathway of the Year

We are taking about the last steps
That lead to the end of the year
With an earnest forward look
And with hearts that know no fear,
For where'in that path may lie
'Neath skies that are blue or gray,
We know that the father's love
Goes with us all the way.

Good friends we find and true,
As we journey the road along,
Who are ready to lend a hand
Or join in a cheery song,
And well may we all rejoice
Whatever each day may hold
In the friendship and faith and hope
That mean to us more than gold

To them who trust and serve
We know there can come no ill
Who is glad in his neighbor's meal
Shall find of joy his fill
As we give, 'tis measured back,
And so with a smile and cheer
We take each step as 'tis shown,
Down the pathway of the year.

Sent in by RURAL AUNTY

OUR CRIMINALS

Dear Social Corner Friends: Many thanks to the Social Corner Editor for the prize check.

The great excitement among the prison officials over the proposed change in labor laws which would prohibit the free sales of convict-made articles emphasizes our need of a more thorough understanding of what we now have to do.

Our major job now is not to make life better or more enjoyable for criminals, defectives and insane, but to do away with the conditions which produce these unfortunate cases.

Prison workers seem to forget the fact that in this age of the world people are not going to continue to be willing to be bothered with the fear of crimes and the expense of the punishments.

The time has come when society will have to stop the making of criminals.

People are now too busy with enjoying modern inventions to have patience with anything that needlessly interferes with their comfort and enjoyment.

All our organizations and authority should be used in a scientific development of children that will entirely do away with criminals.

Our state institutions could be much better used as helps, as schools and hospitals, and recreation homes for helps instead of for punishment and confinement of criminals and defectives and insane, made so by ignorant or vicious treatment.

We can think of very few causes that would produce criminals, defectives and insane if all their living conditions were right.

Two major causes have been the brutal dispositions of a certain class of men; and, the silly mindless condition of a certain class of women.

There have been two kinds of parents: those who boss and tyrannize the child until he becomes either mindless or brutally viscious, too; and the kind to whom a child is just a pet, a doll, something to buy things for, something to indulge and spoil.

If the school tries to give them the training sorely needed, what a kick comes from these parents, and the threat, "You let my child alone or I will show you what will happen." We have made much progress in seeing that every child has good physical care, but it is much more important that every child has the best mental and social development and that should be made compulsory for every infant now. Through district and home and school nurses, nursery schools, school mothers, and the juvenile courts we are prepared to begin and to get results now.

Our criminals come largely from the very poor, but many also from respectable families.

It is very easy now to know the home conditions of each family in our district.

A brutal father or a silly mother should not be allowed to rear undesirable citizens any more. If they will not change and make the home conditions right for the mental and social as well as for the physical development of their children then something should be done about it at once.

A good use of some of our state reform institutions should be to make them into nursery schools for infants and young children.

In some cases a decent family life might be more possible to establish and maintain if the parents were relieved of the expense and care of their children.

To share in the benefits of life in this country should be made to mean to live according to Americanized ideas and to be a safe and capable and useful citizen and to insure us that their children will be so trained that they will be safe, capable and useful citizens, too.

A comfortable home, good food and clothing are nothing if not accompanied by good character development.

In some cases among the financially well-to-do absolutely nothing is being done for the mental and social welfare of their children.

When the child begins school the home training or the lack or home training is exposed.

The first grade school work should be almost entirely character building work. No child should be allowed to leave the first grade until he has a solid character foundation, and is responsible and can be trusted to know how to conduct himself properly, and be careful, and safe to have his liberty with others.

MARORY.

CARBOLIC ACID.

Dear Sisters of the Corner: Do you know what a blessing a bottle of carbolic acid is in the household? Three or four drops in a quart of water, used as a wash will cure a case of ivy poisoning in a short time, and will take all soreness and poison out of a bad cut or any similar sore. Use it when you have been badly bitten by mosquitoes and that stinging, itching sensation will cease almost immediately. For tired, aching feet I have found nothing to equal it. Of course as the acid is a deadly poison, you must be sure to keep it carefully labeled and keep it out of the reach of children; also be careful not to spill any of the clear acid on yourself.

M. A. J.: Where are you, are you still by the sick bed? Have not seen you in quite a long time. Hope you are not sick yourself. You remember what you promised the last time you were here. CRIMSON RAMBLER.

SOCIAL CORNER EVENTS

Oct. 31—Picnic at home of Sister 1926 at East Brooklyn, Conn.

ANSWERS AND INQUIRIES.

COLUMBIA: Your name has been added to the Social Corner list.

THE SIGN SCORPIO

Dear Social Corner: Just a line to thank the sister for sending in bread and butter cucumber pickle recipe. Ann Tenna asks about the flower celandine. My dictionary says it is a genus of plants of the poppy family, sometimes called swallow wort, because it appears about the time swallows come to us and it dies about the time they depart. Coxcomb is said to be related to it.

The lovely new moon of a few evenings ago reminded me that we are now passing out of the sign Libra (the balance) into the sign Scorpio (the scorpion), which is the eighth month of the zodiac and is the neutral sign of the water element. Scorpio corresponds to the reproductive organs in the human body and governs males, marriage and death in the astral. The ruling planets are the asteroids and Mars. The tribe is "Simeon"—meaning: "He who hears and obeys." The colors are scarlet, golden-brown and black.

The gems are topaz and malachite. The natural professions are surgery, medicine, the ministry or public speaking, and persons born in this sign are usually skilful and patient in all kinds of work. This sign begins about Oct. 22nd and ends about Nov. 20th every year. The vibrations are more favorable for Scorpio people from Jul. 3rd to 10th, and from Feb. 19th to 28th, but are considered unfavorable from April 13th to 20th. January and July are favorable for business enterprises, and Tuesday the best day of the week. The red carnation is the flower

For the invalid or for little children, on a rainy day, to amuse them try making ink-blots. Spread newspaper on table or bed first, for protection, then bring white paper and ink. Make a small blot on the paper, then fold the paper over and smooth with hand. Open the paper and see what you have. Some very decorative designs come out and others resemble other objects that are most surprising. It is fun to name the pictures thus produced. Some folks may thinkitchild's play, but it is astonishing what artistic effects are seen. Different effects are produced by using different qualities of paper, and the method of smoothing out has its effect on the blot. Just try it once. The Japanese are expert in the art.

"I hate to be a kicker, I like to live in peace,
But the wheel that does the squeaking
Is the one that gets the grease."

"Our incomes are like our shoes. If too small they gall and pinch us, but if too large they cause us to stumble and trip."

Good wishes to all from ARIES.

PUSS IN THE WALL

Dear Corner Sisters: The cook came running in, in the greatest excitement, exclaiming that several well-defined mews were heard issuing from the pantry walls. Visions of future discomfort suggested themselves to the more practical members of the household, while the problem of a suffering, starving cat nearly reduced the Sentimentalist to tears.

In vain we used our most persuasive tones, trying to convince Kitty that if she found her way in she surely must find her way out. We "puss, puss in the cornered" until our throats ached, and the poor little prisoner's crew fainter and fainter. Our jack-of-all-trades was summoned and we watched with breathless interest while he tore off the plastering and laths, but no cat was visible.

As a last expedient, the floor was taken up. Confusion most dire! And nothing to be seen but that same "still, small voice." So we left our phantom with hopes of a brighter tomorrow. A saucer of milk was left to tempt our wall flower on its milky way—that its "feeling of sadness and longing" might not be akin to pain.

The next morning, in that delicious state between waking and sleeping, when one's fancy runs riot, cats upon cats came trooping into my delicious day dream, cats with houses on their backs and pantries on their tails. When I awoke with the consciousness that I was being called, I hurried below to find the head of the household, with true New England thrift, had been busying herself with her lares and penates which means, my dear sisters, her home duties, and so had discovered the long suffering cat.

In vain I looked for the cause of yesterday's upheaval; all I could see was a bottle of yeast held triumphantly toward me. "Where is the cat, and have you fed her?" I asked.

For answer came the well-remembered mew from the bottle. Then I understood—there was held the secret of all our search, simply a fast-working bottle of yeast!

Poor deluded mortals, we confessed ourselves duped, and could not help quoting a line of Shakespeare in Much Ado About Nothing: "Hang me in a bottle like a cat."

PUSSY'S FRIEND.

ECONOMY FASHIONABLE

Dear Social Corner Editor and Sisters: It is becoming fashionable in these pinching times to economize, and housekeepers are really finding it a pleasant pastime to search out and stop waste in household expenses and to exercise the thousand little economies which thoughtful and careful women understand so readily and practice with such grace. A statement has been made that a well-to-do French family would live on what an American household in the same condition in life wastes; and this may not be a great exaggeration. Here the greatest source of waste is in the blunders and experiments of the inexperienced. Women are slow to learn by experience of others. Every young housekeeper must begin at the beginning (unless her mother was wise enough to give her a careful training) and blunder into a knowledge of the practical duties of the household, wasting time, temper and money in mistakes, when such simple instructions as any skillful housewife might readily give would be an almost perfect guide. Lately there have been attempts to gather such instructions as are needed into a book, but they have been partial failures, because the authors have been good bookmakers but poor breadmakers, or because while practically familiar with the subjects treated they have failed to express clearly and concisely the full process in detail.

That I try to send plain directions when I send recipes I like to explain and I mean to take fragments that used to bother me. "How to make nice gravy." This is a problem many housekeepers never solve. Remember that grease is not gravy, neither is raw flour. Almost any kind of meat liquor or soup stock from which all fat has been removed, may be made into nice gravy by simply adding a little seasoning and some thickening; if browned flour is used for the latter, the gravy will require but little cooking, but when thickened with raw flour it must cook until thoroughly done, or the gravy will taste like so much gummy paste. It is best to brown a quart of flour at a time. Put it in a skillet, set it in the oven or on the top of the stove, stir often until it is a light brown, put it into a wide-mouthed bottle, cork, and keep for use. All gravies must be will stirred over a rather hot fire, as they must be quickly made and must boil, not simmer.

I had some cornmeal waffles for dinner this noon with warmed-over potatoes and sausages. Here is my corn waffle recipe:

To the beaten yolks of three eggs add one quart of sour milk. Corn meal to make a batter with a cup of flour, one teaspoon of salt, one of soda dissolved in a little warm water, then the well beaten whites.

For dressing for waffles put on the stove 1-2 cup of cream, a tablespoon of butter and two of sugar; when hot put two tablespoons on each waffle when placed on a dish to serve.

White fruit cake may be of value to some. Make up batter for a white or silver cake, then flour and stir into it two grated cocoanuts, two pounds of almonds, blanched, cut up fine, and one pound of citron cut in small pieces.

A crumb of bread, but save it and put it with other pieces; if you have a loaf about to mould, cut it in thin slices, place all together in a dripping pan and set in oven to dry, and you will find when pounded and rolled it will be very nice for stuffing, dressing, puddings, griddle cakes, etc. Keep in a covered box or in a paper bag tied securely and hung in a dry place. It is much more economical to prepare meals with a dressing of some kind, since they go much farther.

Sausage toast is made by scalding sausages in boiling water, frying to a light brown, chop fine and spread on bits of toast.

Always save all the currants, skimming, pieces, etc., after making jelly, place in a stone jar, cover with soft water previously boiled to purify it, let stand for several days; in the meantime take your apple peelings, without the cores, and put on in a porcelain kettle; cover with water; boil 20 minutes; drain into a large stone jar; als drain currants into this jar; add all the rinsing from your molasses jug, all dribs of syrup, etc., and when jar is full drain off all that is clear into vinegar keg (where of course you have some good cider vinegar to start with) If not sweet enough, add brown sugar or molasses, cover the bunghole with a piece of coarse netting and set in the sun or by your kitchen stove. In making vinegar always remember to give it plenty of air, and it is better to have the cask or barrel (which should be of oak) only half full, so that the air may pass over as large a surface as possible.

Vinegar must also have plenty of material, such as sugar and molasses. Never let your vinegar freeze. Paint your barrel or cask if you would have it durable. GUESS WHO?

FIRST MEETING OF CLUB NO. 1

Dear Social Corner Members: Those who did not attend the first meeting of Club No. 1, last Wednesday, missed a very pleasant occasion. Theoda was hostess and with her able assistants looked after the welfare of all.

Several sisters came from Norwich among them Nellie Bly and Kennebec. After dinner there was a program consisting of readings by Wee Wee, Lonesome Pine and Olga, travel talk by Huldy and Hope Cobweb. Kennebec recited the touching poem "The Pride of Battery B," and "The Inventor's Wife," in a very pleasing way. She also told interesting facts about Maine, her former home.

Mr. Peck, who has written interesting letters to Social Corner, was present and talked of his experience in the south. He has promised to come again and give a "real talk."

Huldy's brother was present and promised to talk about his travels and illustrate them by picture cards at a future meeting.

You see what you missed and what is coming soon to Club No. 1?

Bricktop: "Them's my sentiments, too."

Best wishes to all,

NEMA.

CORNER PICNIC OCT. 31ST

Dear Editor and Social Corner Folks: It is the wish of Sister 1926 (Mrs Mary A. Whitman) of East Brooklyn that I send in this notice for her of a Corner picnic to be held at her home on Wednesday, Oct. 31st. At the East Brooklyn schoolhouse, take South street and look for the large yellow bow Her home is about one mile from the railroad square in Danielson. Please bring your own dishes and also something for the good of your stomach, for after dinner we want a real Hallowe'en party, and there is no telling what stunts we may be called upon to perform. Hope we have a nice day, a good big crowd and everyone prepared to have a jolly time. Plenty of room inside if the day should not be pleasant.

TWICE TWENTY.

RECIPE FOR EGGLESS CAKE

Dear Sisters: I thought I would write a few more lines to help keep the Corner full. I like to see it running over and as Ma of Green Gables said, she thought I would be able to write a little oftener and as some of the Sisters thought short letters would answer, I very much fall in with the idea. The long letters are interesting but it discourages one to try to write long ones as everyone is not gifted that way so I think you can get the sum and substance in short ones, so let us see how that will work for a while.

It is such a lovely day today I felt just like letting some of the sunshine out through my letter. I hope all the sick ones are better, you can so much enjoy life when you are in good health.

I am sending in a recipe for cake without eggs: 3 tablespoons cocoa, 1 tablespoon lard, 1 cup sugar, a little salt, 1 teaspoon vanilla, 1 cup sour milk with 1 rounding teaspoon soda dissolved in it and flour enough to make quite a stiff batter. Kind regards. RURAL AUNTY (Club No. 4)

JOINS CORNER.

Dear Editor: I have had the women of the Social Corner at my house and had a lovely time, also enjoyed Mrs. Dakin's talk. I would like to join the Social Corner and would like for my pen name COLUMBIA.

GREETINGS FROM NONESOPRETTY

Dear Editor and Friends: We have been having some fine weather.

Kochia: Well, I did not go to the Fiskville fair, but I went to the Harrisville fiddlers' convention Oct. 14. You ought to have been there. There were 30 violins going all at once. Now there was some fine music.

Kansas Lily: Was by your house Sunday, but could not see you.

Velvie: How are you after your fall? All right, I hope.

Hoping all the sick ones are better. God be with you all.

NONESOPRETTY.

CLOTHES MAKE THE MAN

Dear Editor: It was an awful shock to mysterious man when once I confessed to him that we women put a great deal of faith in the old proverb which hinted that a great deal was done in the making by his clothes. I shall never forget the little lecture I received for my callous worldly point of view, but I sent Diogenes back to polish his shoes, change his collar and brush his hat, before I ever court defeat in the argument. You see, a man is apt to be beguiled by the fact that there may be many true gentlemen who pay no attention to clothes and countless cads immaculately attired as Bunthorne, and forget it is a case of omission on the one hand and the only saving grace on the other. Rejected suitors in the drama of the past would never have suffered, nor have caused their audiences to suffer so endlessly, if they had been more careful in the way they wore their clothes.

The carelessly dressed man may have all the good qualities in the world remaining undiscovered by the woman who finds little that is attractive in his presence This is not heartless selfishness but sound sense, for if we are expeced to become mere missionaries for uncovering the virtues of mere man in a disguise of slouchy attire there will be left to us little time to fulfill the myriad duties already imposed. Even when a girl discovers unsuspected qualities in a man who hasn't taken the trouble to look presentable, she stops twice before she can be sure his carelessness in sartorial matters does not really extend to a carelessness in other things. You must not be out of patience when a woman prefers talking to a stupid man whose collar is a perfect fitting one to listen to a genius who thinks his choice sufficient when he selects a winged collar for his thin neck and inflicts upon the sensitive perception of another an extended view of the mechanism of his conversation.

None of us are hypercritical about Adam's apple and there is a superstition a float that these lamps of masculinity are the attribute of sensitively artistic natures, but why every thin-necked man should desire to become his own Barnum is a mystery for which only the gods on Olympus are to blame.

There is one peculiar perversity with fat men also. They still cling to round cuffs and conspicuous cuff buttons. Indeed, I think fat men alone keep round cuffs out of public museums.

Another thing I can't overlook, unless perhaps on the person of old Zebedee Rogers, who spades our garden plot, and that is the blight of baggy trousers. Neither garments of the sort when "galloused" to the uncomfortable extreme may be well expected to bag at the hems, anyway, I think baggy trousers are a blot on man's civilization. To begin with, they are deceptive and never indicate the true locality of the wearer's knees.

Buttons and buttonholes were made to co-operate, yet dozens of men let their coats slide and become floppy through mere carelessness. I have observed the men who go around with their coats unbuttoned invariably buy their clothes too small for them or too tight across the chest.

When it comes to shoes, there is simply no excuse for a man to go around with his shoes unpolished. It isn't safe to marry a man who wears shabby shoes, and oh, the sins of muscular laziness that are laid to the shines of comfort, as though negelect ever could be comfortable.

The business woman strives to appear attractive, and if blessed man will do the same he wouldn't get so tired of himself between 9 and 5 and lay it all up against Jones.

The best dressed men are the men whose clothes are chosen with an eye to simplicity of form, inconspicuousness of detail, excellence of quality and harmony of color. A tie of the wrong color will make any beautiful suit unbecoming, and a false step in a general shade of a mixed fabric will turn an Adonis into an antediluvian suggestion.

I suppose as a mere women I have exhibited a great deal of feeling upon the subject but then there's so much I haven't that I shall ward off remorse with the charm of restraint.

To the different families: Why not begin to save 10 cents a week to make your friends a present? By Christmas you will have a dollar. KITTY LOU.

TWO WEEKS IN "THE LAND OF THE SKY"

(Continued)

Editor and Social Corner Readers:

As we were about to leave the Keener home, the guide discovered that his horse had a shoe loose. "I reckon we'll leve tew step at the blacksmith's shop, as old Fury hev a shew-loose."

After paying our bills, we were on our way to the blacksmith's. The sun had barely kissed the peaks of the Smokies, for the shadows lay dark across the cove; but to the west we could see the light of the sun reflected on the tops of the Chilhowies. Arriving at the smith's shop, all was confusion. Gathered around were some 30 or 40 mountaineers, old and young, with their usual side arms, the rifle. Horses were hitched here and there. Our guide asked, "What air the goins on heyr this yerly in the mornin'?"

"There air to be a gander pull, an morn a dozen air to strive fur the gander," says the smithy.

The gander pull, as it is called, is a sport indulged in once or twice a year by the mountaineers, which I will explain later. The blacksmith soon found time to set the shoe, after the sport was ended, which we witnessed.

The day was yet young, but we must go by Sugarville and stop at Bill Petty's to get corn and cornblades for the horses.

It was now mid-day. Our purchases of corn and blades were distributed among the four and securely fastened. As we passed on over the road toward the foothills we resembled a caravan, minus the camels. The burden imposed upon the horses nearly covered them from sight. The guide said as we couldn't make the total ascent of the Dome in one day, we would take it easy

After leaving Sugarville we followed the rapid flowing branch of the Little Pigeon river for nearly five miles, most of the way over a well traveled road, but through a narrow gorge. We turn to the right and commence the ascent of the foothills of the mountain range, the road leading through a dense growth of hemlock, cedar and pine. Then, further up, we enter a growth of monstrous tulip poplars, reaching heavenward, as if striving to overtop the sublime peak of Clingman's Dome. Here the ascent becomes more steep and we turn this way and that to shun a gorge or precipice.

Now we enter a clearing of many acres. Here we stop for a rest and to view nature's vastness spread out before us. On again, we meet an ever-changing panorama of color and shadow.

As we loitered along, the afternoon is far spent ere we realize it, and we have ascended but 2,000 feet above the valley, and are two miles away from Dan Ray's, where we are to spend the night. The day had been warm, but now we commenced to feel the cool air of the mountain top stirring the trees and cooling the clear thin atmosphere so easy to breath. All of a sudden my horse gives a snort and trembling, jumps quickly to one side, nearly unseating me. The guide being just behind me shouts, "Hold on thar, hit air a rattler." Looking just ahead, and to the side of the road, there he was, coiled and ready to spring.

The guide with a steady aim, resting his revolver between the ears of his horse, fires; the big rattlesnake lies writhing on the ground, his head nearly separated from the body. Such a buzz and rattling I never heard before. Dismounting we all viewed his snakeship, the guide saying, "hit air a whopper. I never seed the likes him in these mountings afore." With his knife he severs his 12 rattlers gives them to Mr. Colt as a souvenir to take to his northern home. On we go and are soon hailed by Dan Ray as we pass into view from a tangle of laurel and hododendron.

Like all moonhiners of the uplands he was on the lookout for revenuers, and halted us several rods from his cabin of great proportions and with pleasant surroundings.

Twining over a rustic porch is the southern honeysuckle, and on either side flowers of various colors and perfumes graced the well tiled beauty spot, made so by the hands of the female members of the family. "Is that er yew, Jim Trew? I knowed you uns was a-cumin, as I hearn uv yew at Jim Cote's gander pull. Didn't hearn tell who mought uv walked off with the prize."

We told him that the gander's head refused to be separated from his body and the little girl who claimed the lucky goose, got both money, paid in for chances and the kander.

"I bet a quart uv good old corn liker, 90 prufe, that Jim Cote's did mighty well on the spirits (half water) he disposed uv. Wor there any shutin did? Thit most alers follers a gander pull."

"Hev ye accomodations fur me, horses, an these gentlemen?" asked our guide, "who hev bargained fur me tew show em the old Dome tomorrer, if fog don't hinder."

"Say Jim, jist as soon as I hern ye wor a-cumin, I told Phillury an darters tew make a good show fur ya, an put on their best bib an tucker an see tem hit that that quarter uv venjun wor dun tew a turn. Course I kin keep you uns, wouldn't turn ye out in nite any heow, as afore midnight there air goin tew to an old rattlin thunder storm, an agin ye won't shew anybody the old Dome tomorrer, yess ye want tu bild bridges or drown ye fool selves an hosses; an ther Little Pigeon will be a roaring torrent fur most uv the day tomorrer."

"Sabina, yew tell Hiram tew just holp Jim Trew tew ten his horses an give em a good feed an don't furgit tew water em afore ye go tew bed."

"Jim Trew, who air these fellers ye hev brung along with ye? Hev ye lost what little perliteness ye ever had tew not introjuce these strangers?"

"I beg all uv yer pardings," replied Jim. "This air Mr. Colt and he air from Rhode Island, an knowed Gineral Burnside, who yew fit aside uv at Fort Sanders, an this air Mr. Blakeslee. He air from Connecticut, who knowed Gineral Terry, the hero uv Fort Fisher, an other places. Your older brother, Sam, fit with him down the coast an yew know he allers sed he auter ben called Gineral Terrer, fur he wor a terrer tew all uv them air shally-wag rebels that hunted yew uns in the mountings with blood hounds an sich."

"An this air Mr. Dumont, a regler Yankee, but neow lives in Knoxville an live with Jim Luttrell, who yew know wor born down in Eskaqua cove. Gentlemen, this air our host, as ye mount say, fur the nite an likely tomorrer, Dan Ray."

"Glad to meet you Mr. Ray. You have a nice home here with pleasant surroundings." (Mr. Colt speaking.)

"Yes, I reckon hit air."

"This air his wimmen folks, wife an darters; his three boys, I rekon air yit at the still house."

"Heow air business, Dan?" Air the revenuers makin ye any trouble neow er days, as ye mount say?"

"No, Jim, I hev got em putty well fixed; fur a few dollars handed out neow and then, shets there eyes an keeps ther tongue wher hit belongs."

"I always knowd ye was a good financier an kakerlater, Dan."

"Hay thar, Phillury, an gals, I reckon these air gents air powerful hungry, so let's hear the rattle on the ole brass kittle, sayin supper air ready. The boys will eat later, as we can't tell as thar will be anything but bones left frum that air fat doe I found dead or durned near hit, from fellin's gun who thought hit didn't hit ther mark he shot at. I got the benefit.

"Yes, paw, hit air ready." Haint ye goin tew give em a taste uv the contents uv brown betty ye allers keep fur company?"

"Whew, heow did I cum few fergit so important a matter. Say, Jim, this haint ben uncorked since yeow wor here lass spring; hit air your private bottle as ye mount say."

The roasted venison was greatly enjoyed by us all. Well seasoned vegetables with brown gravy were a delight, and above all the sweet potato custard that followed, was a treat, for none of us but Trew ever tasted one before. The two daughters served us at the table and showed themselves adept to the occasion. Before we retired for the night the distant rumble of thunder was heard as it echoed among the peaks. Darkness was intense nad soon we heard a deluge of rain that would forbid all mountain climbing the next day.

Biding the family good night, we retired and listened to the patter of the rain upon the roof. To be continued.

QUID NUNC

SHOP EARLY

Dear Social Corner Friends: A concerted effort was made last year, the country over, to lessen the Christmas rush by early buying. There was much constant relief to overworked clerks, carriers, deliverymen and others. But the lesson was only half learned Let us all do our part this year in the great reform. Begin studying shops and advertisements now, and don't delay your purchases.

Here are some games to play:

Holly and Ivy: Each person in turn is obliged to make a couplet about holly and ivy or drop out of the game. If he prefers not to drop out, he must pay a forfeit The couplets are often foolish and silly, but they arouse laughter. Here are a few examples:

"Holly and Ivy went out in the rain;
Holly brought Ivy home on the train."
"Holly and Ivy went out for a sail;
Holly brought Ivy home in a pail."
"Holly and Ivy went out to buy butter;
Holly brought Ivy home on a shutter."
"Holly and Ivy went out for the air;
Holly brought Ivy home in a chair."

A Doll Hunt! A grown-up friend entertained her small guests with a doll hunt. In the center of the parlor the hostess arranged a cobweb with bright colored strings. To the end of the string or end of each string a card bearing the name of the doll to be sought was attached. After much intricate winding of the string, each child found a small, pretty doll. In another room had been stretched a clothesline where each little girl found a dainty frock for her doll. After much merriment over the dresses of the dolls tea was served. ETHELYN.

TALENT IN CLUB 8

Dear Social Corner: I want to say "thank you" to the editor of the Social Corner for the yellow slip I received. It's the first time my literary efforts have been noticed and I'm correspondingly proud.

Every one seems to be telling of trips and vacations, so I may say the "good man" and myself went to Providence, Boston and Plymouth. It was all very much enjoyed and we drove by the duck farm and while I didn't count them I'm sure there were a million ducks.

We visited an aunt 79 years old who does her own work, goes down town shopping, goes to church twice each Sunday and teaches a class of young ladies in Sunday school.

Also saw a friend well in the sixties, who has recently returned from a strenuous trip abroad. So I say why grow old with such examples!

Have just returned from the meeting of club No. 8.

That the dinner was excellent goes without saying and the program showed that there is talent in that club.

Best wishes for a happy winter for Social Corner members. B. A.

LETTER FROM A STRANGER

Dear Social Corner Friends and Editor: This is another good frosty morning and the trees are getting bare and leafless again. I had a very nice, long letter from a stranger last week that sent me a beautiful discription of Wardsworth's favorite flower. I thought it was very kind of her. She is a constant reader of The Bulletin, but not a member of the Corner. Glad to see the Corner page over flowing with good letters last week.

Prarie Chicken: I very much enjoyed your letter entitled "Life in the Country." I sent in that riddle a short time ago, but it had not been printed.

Betsy Bobbit: Where have you been? Too late to try your corn fritters but I can keep your recipe for my Social Corner scrap book.

Kitty Lou: I agree with you about the corn meal cerial. I'd rather have it for my breakfast every morning than all the cereals that can be bought at the stores. It requires good milk with plenty of cream on it.

Brick Top: Your poem was a most laughable one and I think Adam was one lucky man. I have sent in a poem about Adam and Eve by Edgar A. Guest, but as yet it hasn't been printed.

Here is another epitaph:
Within this grave do lie
Back to back, my wife and I.
When the last trump this air shall fill,
If she goes up—I shall just lie still.

ANN TENNA

OH LOOK! Again We Lead With Rock Bottom Prices

THESE PRICES MAKE BUSINESS
OPEN EVENINGS

Firestone

YOUR PROTECTION
Every Tire Guaranteed for Life Against Any and All Defects

Who Can Beat These Prices?

29x4.40	$8.00	30x5.25	$12.50
30x4.50	8.90	31x5.25	12.90
29x4.75	10.05	32x6.00	15.10
31x5.00	11.20	33x6.00	15.60

IF YOUR SIZE IS NOT LISTED WE HAVE IT IN STOCK

COURIER
Firestone Built

30x3½	$4.95
32x4	8.75
29x4.40	5.95
31x5.25	9.95

OLDFIELD TIRES
Made by Firestone

30x3½	$5.45
32x4	10.20
29x4.40	6.70
31x5.25	11.25
33x6.00	14.40

AIRWAY
Firestone Built

30x3½	$3.95
29x4.40	4.95

COMPLETE SERVICE WITH EVERY TIRE.

Goldberg Rubber Tire Co.

PHONE 2848 — 114 FRANKLIN STREET — PHONE 2848

WESTERLY

THREE AUTOMOBILE CASES COME UP FOR HEARING

(Special to The Bulletin)

WESTERLY, Oct. 19—The district court, Judge Oliver H. Williams on the bench was in session all Friday morning and did not adjourn until 1 p. m.

In the trial calendar case of State, Thomas E. Brown vs. Arthur B. Barber of Shannock, the respondent was fined $25 and costs for operating an automobile not equipped with two powerful brakes. He paid.

William McGarvie, who had previously pleaded not guilty to a charge of operating an automobile recklessly on the Watch Hill road on Sept. 18 last, being adjudged guilty was fined $50 and costs, which he paid.

A complaint brought against Joseph P. Dannor of South Kingstown, charged with operating an automobile on the Wyoming-West Kingston Road July 30 while under the influence of liquor, was discontinued by the state and the case was dismissed by the court.

In the case of State, Thomas E. Brown vs. John Wuick, charged with obstructing an officer, the defendant was given a suspended sentence and the case was continued three months.

The court docket was disposed of by Judge Williams as follows: New writ entered before the calling of the docket: Angelo J. Cappuccio vs. Nathan Noyes, alias. Continued two weeks. Criminal docket, State, Trooper Daniel G. O'Brien vs. Joseph T. Daniels. On request of the state trooper, the case was discontinued upon payment of costs. Civil docket: Charles H. Gavitt vs. Joseph A. Guarino. Continued two weeks. McKeller, Korhn Co., vs. Katherine P. Scott. Marked ready for trial in one week; John O. Mills vs. Mabel N. Bickelhaupt and John Haas; Continued one week for trial; R. C. Duguid Co. vs. Alvin Murphy. Defendant submitted to judgments in bill for automobile; Rockwell Co., Inc. vs. Rose Joyce Wein. Continued one week. Burr-Mitchell vs. James Gencarelle. Continued in process of settlement; James W. Burke vs. Thurman F. Eldredge. Continued for plaintiff to file declaration.

OBITUARY

Mrs. Charles R. Woodburn

Following an illness which covered a period of three years, Susan Angeline, widow of Charles R. Woodburn, died about 11.30 o'clock Friday morning at her home, 30 Liberty street, Pawcatuck. Mrs. Woodburn was born in Wakefield, R. I., where her early life was passed before moving to Westerly in which community she has resided for the past 53 years. The death of Mr. Woodburn occurred in July, 1926. Through following her profession as a dressmaker Mrs. Woodburn became well known. Until the time of her last illness she took an active interest in Pawcatuck Congregational church and the societies connected with it. Mrs. Woodburn is survived by a daughter, Mrs. Arthur J. Card, who resides at 30 Liberty street, Pawcatuck.

Oct. 18. Dickinson Bishop of Ottawa, LaSalle county, Illinois, sold to Frank W. Coy Real Estate Co., land at Watch Hill, lot No. 85 and No. 3 subdivision of parcel No. 3, bounded northerly by Ninigret avenue, easterly by lands of Helen W. Eustice, northerly and westerly by lands, now or formerly of Ethel Burnet.

Oct. 18. Smith Granite company sold to George J. Kemp and Elizabeth F. Kemp, land with buildings and improvements on the northerly side of Ledward avenue, bounded northerly by lands of Orion L. Underwood, easterly by lands of Nathan Percy.

Wednesday night of next week the senior class of Westerly high school, will hold its annual prom. The decoration scheme will be in Halloween colors. As in past years admission will be by invitation only. The entertainment committee is Gordon Michie, chairman, Miss Alice Harrison and Joseph Itchkowich. The decorating committee is made up of Frank Adimari, chairman, Miss Eloise Freeman, Miss Bertha Beaudreau, Fred Dotolo, Robert Bonner and Douglas Rae.

Westerly Providence College club held its annual meeting Thursday evening when plans were made for several social events during the winter.

At the election, the following officers were chosen: Martin H. Spellman, '25, president; Charles J. Butler, '28, vice president; S. Samuel Farago, '29, secretary; Dominic D. Gencarelli, '28, treasurer; J. Leo Rowan, '27, member of finance committee.

Friends and relatives in Westerly and vicinity were encouraged Friday to hear from Mrs. Helen D. Smith, wife of Councilman Isaac G. Smith of 124 Granite street. Mrs. Smith who was severely injured in an automobile collision last Saturday and who has since then been a patient at the Jane Brown Memorial hospital in Providence shows a decided improvement in her condition.

A. Clifford Shinkle returned to his home in Cincinnati, O., the middle of the week after visiting for a short time at his Watch Hill cottage.

Constable Charles A. Fuller of Wyoming was a business caller in Westerly Friday.

Miss Violet M. Dowding, clerk in the office of Westerly town clerk and Miss Isabelle W. Rook, stenographer for Probate Judge Edward M. Burke, return to their Westerly homes this week end after a week's vacation visit in Boston.

Mr. and Mrs. Herbert E. Sisson are on a motor trip through Massachusetts, New Hampshire and Maine. On Thursday they were in Damariscotta, Me.

Amos E. Burdick, of the C. W. Willard company, has returned to Pawcatuck from an eight weeks' visit to his summer camp at Charlestown Beach.

John DeFanti has returned from New York, on a vacation visit from his duties at the Vars drug store.

The visitation of the Providence chapter of Rainbow Girls to Westerly as the guests of Deborah chapter, No. 9, Order of the Eastern Star, has been postponed from Nov. 6th to the regular chapter meeting Tuesday Dec. 11th.

J. Howard Alger and son, Jarvis, arrived Friday morning on the New England express from Pittsburgh, to be guests of Mr. Alger's parents, Mr. and Mrs. J. H. Alger, in Westerly.

One Grateful Mother's Tribute

"I would not be without the famous

Dr. True's Elixir

for it is a faithful friend all year 'round. At first signs of dull feeling, fatigue or restlessness I give my children a few doses and then rest assured that everything will be all right."—Mrs. Flora Desaults, Worcester, Mass.

The "kiddies" LIKE Dr. True's Elixir—grandmothers call it

The True Family Laxative

and Worm Expeller

Will quickly relieve every member of the family of constipation.

Family size $1.20; other sizes 60c & 40c

Successfully used for over 77 years

NOANK

BOXING BOUTS AND CHOWDER FOR THE SARDINES CLUB

The Sardines club met in their rooms, Albany avenue, Thursday evening when 25 members and guests had a smoker and relished a codfish chowder prepared by Steward Duke Hiscock, Jr. The big fish was given to the club president, Billie Fitzgerald, through the kindness of Mate Frank Muse of the boat Doris C., who caught a 71-pound cod. Cook Hiscock said that the chowder would not be done until 10:30, so a five-round boxing match was put on between Fighting G. Mahan and One-Punch H. Taylor, a lightweight battle. Referee Eddie Burns was the third man in the ring to see that the boxers did not bite. Fighting Mahan came out of his corner in his red tights like a lion, while One-Punch Taylor was looking his rival over, cool as a cucumber in a garden. For three rounds both men fought toe to toe and the rounds were even. But in the fourth. Mahan gave an oil can left hook that hit One-Punch on the chin and sent him to the floor to stay down until the count of nine. But getting up like Tiger Jack Dempsey in his day, he stayed until the round was over. In the final round, when both men shook hands, quick as a flash Boy Wonder Taylor got the one-punch over to the heart, that spilled Mahan to the floor for a short rest, getting up at the count of eight. Taylor wanted to finish him, but it was a Tom Heeney style, taking everything but the timer's Big Ben clock. It was a good draw "Come and get it—Noank's real chowder," were the words that Cook Hiscock said, and everyone soon had a big spoon and got busy. Smoky Joe Walsh had plenty, outeating the rest. Among the crowd was a golf player, who left many good players back home on the front end of the score; this was Smiling Earl Chapman. He gave a talk on golf, telling all about the game. "I was playing a game with a green man for the championship of the town—that was in Mills, Mass.—and he wanted to know how many points a fellow would get if he made the 19th hole. I told him an adding machine would be in action for two hours when the 19th hole was made. It was a great joke on the green golf player. Always take a good aim and a heavy swing at the ball." For 20 minutes his talk was interesting to the crowd. Two-Step O. Foote made arrangements to play Smiling Earl Chapman for a round of golf for the championship of Midway. Lawrence Sullivan, known as Card Trick Mike, showed how he could tear a pack of cards with his hands and doing tricks with cards where the hand was quicker than the eye, getting a big laugh from the crowd. He was cheered for several minutes.

Got Mail on Zeppelin

Since the Graf Zeppelin is safe at Lakehurst, N. J., after its trip across the ocean from Germany, several towns have had mail that came on the airship. The fishing village of Noank was not left out as several letters and post cards were received by residents of the village. The letters had special stamps on the envelopes. The letters were blue and the post cards were brown. Those getting them are proud of the souvenirs that came on the world's largest airship and have shown them to their friends. One resident declared that $500 could not buy the post card he received in the mail bag from the Zeppelin.

Glut of Cod on Market

Cod has taken a drop in Fulton market, where they have been giving them away for nothing as the market was flooded and the bottom has dropped out on the prices. Never were so many cod in the history of Fulton market—knee deep. The truckmen sometimes cannot get by. Large fishing schooners from Georges banks came in with so many fish around that sometimes the captain of a schooner could not be seen, the fish were so thick. Now the codfishing boats are out after mackerel; those fish are plenty, running in large schools. Boat Reliance with Capt. Grover Eldredge, had 12 barrels of mackerel after fishing only one and one-half hours. That boat had given up codfishing.

Mrs. J. P. Shandeor is spending a few days on Long Island.

Miss Marion MacDonald is spending two weeks' vacation with Long Island relatives.

Thomas Lawler has returned from a short visit in Springfield, Mass.

Miss Abbie Porter, R. N., of Home Memorial hospital, New London, spent Thursday in this village.

EAGLEVILLE

Mr. and Mrs. Edward Warren, Mrs. Sarah Marsh and Mrs. Richard Hamer attended the funeral of Mrs. Jeanette Sweet, in Manchester Saturday. They were accompanied by Mrs. Elsie Warren of Storrs.

Miss Amy Rogers of New London, who is ill at the home of Sheriff F. O. Vinton, is recovering.

Mr. and Mrs. Homer Smith of Montana and Mrs. Janet Smith of Andover visited Mr. and Mrs. James Green recently.

Howard Reynolds of the Bryant-Stratton Business college spent last week Friday with his parents, Mr. and Mrs. George Reynolds.

Mr. and Mrs. George Adams, Mrs. Sarah Marsh and Walter Adams were guests Sunday of Mr. and Mrs. Goodwin Jacobson, at South Coventry.

A number from here attended Stafford fair.

Mrs. John Costello, Jr., entertained a party of children for her daughter Patricia on the latter's fourth birthday Wednesday. Refreshments were served.

Mr. and Mrs. Carl Warren of New Britain spent the week end with Mr. and Mrs. Alfred Johnson.

Mrs. Richard Mason and Miss Anna Chadwick, of Storrs spent Thursday with their sister, Mrs. James W Green.

Mr. and Mrs. Edward Warren were guests of Mr. and Mrs. Elmer Warren at Storrs Tuesday.

A woman can make a neighborly call in three minutes—if you allow her fifteen minutes to get

Food Sale—9 o'clock, Saturday, Oct. 20th. Ladies' Aid, Bozrah Church.

REID & HUGHES

THE BOSTON STORE TELEPHONE 21 NORWICH, CONN.

Food Sale—9 o'clock, Saturday, Oct. 20th. Ladies' Aid, Bozrah Church.

a grand climax to a

Week of Progressive Events!

Baby Week—20 Special Events—50c Specials

Lovely baby things at savings prices

BABY WEEK

ends Saturday

Flannel Night Drawers	50c
Rayon and Wool Stockings, 3 pair	$1.00
Cozy Baby Blankets	50c
Chambray Creepers	50c
Rubber Pants, ventilated—25c and	50c
Dainty Hand-made Dresses	$1.00

A nurse from the United Workers will be in the Infants' Department from 3 to 5 to consult with mothers and to weigh the babies.

The 20 big values of a

Week of Progressive Events

are also on sale Saturday

Event No. 1—Sale of Hoover Dresses	$1.00
Event No. 2—Ruffled Curtains	$1.49
Event No. 3—Women's Bathrobes	$2.95
Event No. 4—Toothbrushes	19c
Event No. 5—Pointed Silk Hosiery	$1.29
Event No. 6—Women's Union Suits	$1.00
Event No. 7—Ladies' Chamoisette Gloves	$1.00
Event No. 8—Stunning Fall Hats	$6.89
Event No. 9—Tablecloth and Napkins	$1.79
Event No. 10—Corselets	$5.00
Event No. 11—Waste Paper Baskets	$1.00
Event No. 12—Fur-trimmed Coats	$25.00
Event No. 13—End Tables	$1.79
Event No. 14—Gowns and Pajamas	$1.29
Event No. 15—Leather Handbags	$1.95
Event No. 16—Men's Socks	3 pair $1.00
Event No. 17—Ladies' Linen Handkerchiefs	19c
Event No. 18—Children's Silk Dresses, $3.95 and $5.95	
Event No. 19—Linen Scarfs to embroider	59c
Event No. 20—Boys' Lumberjacks	$1.95

Your New Coat Is Here

Fur Trimmed Fall Coats

at $25.00

Coats of exceptional beauty and smartness, tailored to meet the exacting demands of carefully dressed women and misses.

Materials — Broadcloth, Bolivia, Suede, all satin and crepe lined. Colors—Brown, Tan, Black, Navy, Red.

Furs—Baby Lynx, Beaverette, Mandel, Mouflon.

The Dress Event of the Month

Jersey Dresses

Of Fine Quality Wool Jersey

at $12.50

Usually $16.75, and worth it.

Smart novelty Jersey Dresses in one and two piece styles. Printed tops with plain pleated skirts; others in two and three tone color combinations. And the matron's styles in plain Jersey with colorful yarn embroidery. Sizes 16 to 44.

Main Floor Annex

50 Cent Specials for Saturday Only

Gowns, Bloomers and Slips

Lovely handmade gowns of muslin in white and pastel colors beautifully embroidered .. 50c

Women's Crepe Bloomers in flesh and white. Full cut .. 50c

Muslin Slips, Costume Slips of good quality white muslin with double hem and finished with neat embroidery. Yokes of filet edging. Regular and extra sizes 50c

Main Floor

Rubber and Bib Aprons

Women's slip-over aprons of good rubber, in a splendid color range. An excellent apron for use during the canning season— 2 for 50c

Percale cover-all aprons in neat patterns and colorings. Excellent quality 50c

Main Floor

Men's Department

Blue Chambray Work Shirts, triple stitched, Very special 50c

Cotton Hose 4 pairs 50c

Plain and fancy colored Sweaters in slip-over and coat styles. For today only at $4.50

Men's Handsome Ties in the latest color combinations 50c

Main Floor

50c off on $5 Corselettes

This includes an excellent assortment of girdles, back and front lace corsets and corselettes in many of the well known makes $4.50

Main Floor

Boys' Wear

Boys' Blouses 50c

Wool golf hose in various designs and patterns 50c

New Knickers $1.00

Second Floor

Toilet Specials

Vogue Hair Nets, 7 for 50c

Mavis Talcum, 3 for 50c

Cuticura and Woodbury's Soap, 3 for .. 50c

Tooth Brushes and Tooth Paste, both for 50c

Free—20c puff free with box of powder at 50c

Main Floor

Attractive fall styles in New Felt and Velour Hats

Especially Priced at

$1.50 and $2.50

Soft, velvety felts and velours cleverly cut to insure a perfect fit. No matter how large your headsize you will find here a hat that fits you perfectly. In the beautiful Autumn colors.

Main Floor Annex

Cottons and Linens

White Cotton Cloth, 36 inches wide, 3 yards 50c

White Outing Flannel, 27-inches wide, 4 yards 50c

Pillow Cases, 42x36 2 for 50c

Lace Trimmed Doilies 50c

12-inch Damask Napkins, 3 for 50c

Turkish Towels, 18x34, with pink and blue borders, 4 for 50c

Second Floor

Art Goods

Boott Mill Towels, stamped for embroidery. 2 for 50c

Baby Dresses and Slips in different patterns. Long and short dresses 50c

Linen Scarfs, stamped for embroidery . 50c

Third Floor

Collar Sets and Ties

Lace and Organdie Collar Sets, and also lace vestees 50c

Ladies' Crepe-de-Chine Ties in plain and figured designs 50c

Men's White Cotton Handkerchiefs 6 for 50c

Hosiery and Underwear

Women's Rayon Vests in pink, peach, orchid, nile and white 50c

Silk and Wool Hose in biscuit, beige, French nude, zinc and black. Sizes 8½ to 10½ 50c

Girls' Cotton and Wool Hose in new Fall colors and shades. Sizes 6 to 9 ..... 50c

Main Floor

Housewares

Galvanized Coal Hods 50c

Heavy Glass Tumblers, dozen ... 50c

Ironing Board Covers made of strong muslin. These covers lace around board—2 for 50c

Diamond "E" Window Ventilators .. 50c

Basement

Floor Coverings—Oilcloth

Congoleum in all patterns and colors, best grade, waterproof and needs no tacking. Square yard 50c

Oval Rag Rugs, 18x36, extra heavy and well made in several colors ... 50c

Table Oilcloth in the new shades and colors. Fancy check and striped effects—Yard 50c

Third Floor

Leather Goods and Jewelry

Leather Belts, all sizes, in tan, brown, black, blue, green and red 50c

Choker Pearls, with drops 50c

Suedette Purses in tan, brown, grey and combinations 50c

New Colorful Silks and Percales

Beautiful Flat Crepe and Georgette in a pleasing variety of patterns. Yard $1.50

Colorful Percales in the new designs and effects. Two qualities—3 yards for .. —2 yards for 50c

Second Floor

Cretonne and Curtains

Latest Fall patterns in cretonne, 36-inches wide -2 yards 50c

Plain White Scrim Ruffled Curtains, full length and width, of good quality. All complete with tie backs—pair ... 50c

Window Shades in cream, ecru, green and tan, 36x72. Complete with fixtures 50c

Third Floor

Notions

Omo Dress Shields 50c

Darning Cotton 2 dozen 50c

Main Floor

Chamoisette Gloves 50c

One clasp, embroidered on back and cuffs in the newest shades for Fall. A wonderful value.

Main Floor

New Fall Flowers

For Coats and Dresses

50c

Dahlias, gardinias, both single and in clusters; also a large variety of chiffon and organdy flowers for evening wear.

Main Floor

Eastern Connecticut Sunday Services

At United Congregational church, Alexander H. Abbott, minister. Morning worship at 10.30 a. m. Mr. Abbott will preach; subject: "The Church Ministering to Individuals." Church school at noon. Junior home-time at five o'clock, with the program on "Making a Better America" led by Mrs. Herbert W. Gallup. Senior home-time at half past six, with special practice for the possible cantata to be given later in the year and a discussion led by Lester Lathrop.

At Christian Science chapel, 40 Main street. Sunday service 10.45; subject **Doctrine of Atonement.** Sunday school 12.45.

At First Evangelical Lutheran church. English service at 10.30 a. m. Bible school at 11.30. Rev. J. Christian Krahmer of Wagner college, Staten Island, N. Y., will conduct the services.

At the First Baptist church. Rev. Edward C. Dunbar, minister. 10.30 a. m. Morning worship. Sermon topic: **A Religion of Three Dimensions.** 10.30 a. m. Junior church for children; 12.00 m. church school with classes for all ages; 6.30 p. m. service for young people; 7.30 p. m. evening worship with sermon by the minister. The girls of the congregation will attend the rally in the Central church.

At Greeneville Congregational church, Sunday morning, the regular preaching service will be held at 10.30. The pastor, Rev. Charles H. Ricketts, will preach. The Sunday school will meet at 12 o'clock.

Trinity Methodist Episcopal church, minister: Rev. Joseph Cooper: 10.30 morning worship, pastor will preach. **Idealism and Realism.** 12.00 Sunday Bible school; 12.00 Everyman's class; 6.00 Vesper services. pastor will speak, **Why Am I a Methodist.** 7.30 Union service in Central Baptist church, Young people of Norwich council.

At Christ Episcopal church, 20th Sunday after Trinity, holy eucharist 8 a. m., junior church 9.15 a. m., church school 9.45 a. m., late eucharist and sermon 10.30 a. m.

At Park Congregational church, divine service at 10.30 a. m. Preaching by Rev. Dr. S. H. Howe.

At Trinity Episcopal church, twentieth Sunday after Trinity, the services will be holy communion at 8 a. m. and morning prayer and sermon at 10.45. The church school meets at 9.30 a. m.

At Norwich Town Methodist Episcopal church, Rev. George Warren Potter, minister. Morning worship at 10.45, sermon subject **Our Best.** Mrs. Helen Haviland Potter will tell the children a story entitled Silver and Gold. Church school at 12. C. E. at 6.30. The Hanover C. E. will have charge of the service, at 7.30 the pastor will give a stereopticon lecture on **Applied Christianity.** The lecture is free to all.

At Central Baptist church, 9.40 a. m. Church school, 10.45 a. m. morning worship. Speaker is Miss Meme Brockway. 6.30 p. m. Y. P. and senior groups of the B. Y. P. U., 7.30 p. m. Intercharch girls' rally

At Third Baptist church Rev. Harry P. Brodrwell, pastor. 10.30 a. m. morning worship, subject **Why Sin Remains.** 12 noon Bible class and Sunday school for all ages. 6.30 Christian Endeavor service, subject **Reports from Stamford.**

At the Swedish Salem Lutheran church. Rev. A. J. Anderson pastor. Swedish service at 10.30 a. m.

At Church of the Good Shepherd, Universalist. Rev. A. W. Foster, minister. Morning worship at 10.45 o'clock. Sermon by the minister, subject **Authority in Civics and in Religion.** Music by the vested choir. Church at 12. Church school at 12. Young Peoples Christian Union at 6.30, address by Harold Dawes of Boston, Mass., secretary of the Massachusetts state convention of the Young Peoples Christian union.

At the First Spiritual union, 29 Park street, Charles A. Dowsett, presiding officer. Mrs. Louise S. Cobb, speaker and medium 2.30; 7.30 p. m. Progressive Lyceum 1.30 p. m.

At Norwich Town Congregational church, worship at 10.30 a. m. Sermon by Rev. Inor Partington of North Stonington. Church school at 12. Y. P. service at 6.30, Rose Durr, leader.

At Grace Episcopal church, Yantic. Service of morning prayer at 10.45. Rev. F. H. Mitchell of New York, officiating.

At Bozrah Congregational church, George Henry Strouse, minister. Morning worship and sermon by the pastor at 10:45 o'clock. Theme: Some Things Which Can't Be Shaken. Message based on Hebrews 12:26-29 and the third in the series on this chapter. Bible school at 12. C. E. at 6:45. Evening service at 7:30 in which the Fitchville Baptist church will unite. Theme: Judas Having Received the Sop Went Out and it was Night.

NEW LONDON COUNTY.

Fitchville—Baptist church. Rev. J. F. Sneerli, pastor. 11 o'clock morning worship. Message by pastor. 12m. Bible school. 6.30 p. m Young People's meeting. The society will welcome the society from Franklin as visitors. 7.30 union service with the Bozrah Center Congregational church.

Uncasville—St. John's Roman Catholic church. Rev. James O'Meara, pastor. Masses 7.30, 8.30, 10.30.

Preston City. Baptist church. Rev. J. A. Smith, pastor. Preaching service at 10.45 followed by communion. Bible school at 12. Rally day will be observed with special program. Evening service at 6.30 in charge of C. E. society. The local society will be visited by C. E. society of Third Baptist church, Norwich, which will have charge of the program.

Leffingwell. Baptist church. Rev. G. W. Borden, pastor. Morning worship 11 o'clock with sermon by pastor. Bible school at noon. B. Y. P. U. at 7.30.

North Stonington. Congregational church. Rev. Inor Partington, pastor. 10.45 morning worship; 12 o'clock Bible school; 7.30 C. E. meeting.

Mystic. St. Mark's Episcopal church. Rev. Ernest P. S. Spencer, rector. 8 a. m. holy communion. 10.30 morning prayer and sermon. 12 o'clock Sunday school.

St. Patricks. Rev. John P. Kennedy, pastor. Masses 8.30 and 10.30. 9.30 Sunday school. Benediction of blessed sacrament following 10.30 mass.

Noank. St. Joseph's mission church. Rev. John P. Kennedy, pastor. Mass at 9.

Congregational church. Rev. Frederick G. Chutter, pastor. 10.30 morning worship. Sermon subject, Glimpses of Far-Away Lands. 12 o'clock Sunday school. C. E. meeting at 7 p. m.

Methodist. Rev. Lyman G. Horton, D. D., pastor. Morning worship, 10.30. Bible school and men's class, 11.45, 7 p. m. Twilight club.

Union Baptist. Rev. Louis J. Shepler, pastor. 10.30 morning worship. Sermon subject, No Man Liveth Unto Himself. 12 o'clock Sunday school. Everyman's Bible class, 6:30; C. E. society meeting 7.30. Service with sermon subject The Secret of a Great Life.

Old Mystic. Baptist. Rev. Francis M. Mitchell, pastor. Rally day 10.30 morning worship. 12 o'clock Sunday school. 6.30 p. m. B. Y. P. U. 7 o'clock evening worship.

Methodist Episcopal. Rev. Lewis P. MacLenhan, pastor. 10.30 morning worship 11.45 Sunday school. 7 o'clock evening worship.

Pawcatuck—Congregational church. Rev. Luther G. Colburn, pastor. Morning worship at 10.30. Subject, The American Board of Foreign Missions Meeting, held at Bridgeport. Sunday school 11.45. C. E. society meeting 6.45 p. m.

Gospel Hall—Christians gathering in the name of the Lord. Morning worship 10.30. Sunday school and Bible class 3 p. m. Evening worship with gospel service 7.30.

People's Mission—Saturday evening meeting at 7.45, led by Miss Hannah Holland.

Clarkville—Chapel. Sunday evening service at 7.00 with sermon by Rev. G. Edgar Tobin.

North Stonington—Third Baptist church. Morning worship 10.30. Sermon by Rev. Clayton A. Burdick, D. D.

WINDHAM COUNTY

Willimantic—St. Paul's Episcopal church, Rev. Frederick C. Williams, rector. Church school at 9:30. Morning prayer and sermon 10:45. "A Great Crisis in Our National Life", subject of sermon. In the evening this congregation is invited to participate with the people of the Methodist church in the celebration of their one hundredth anniversary.

Windham—St. Paul's Episcopal church, Rev. Frederick C. Williams, rector. Sunday school 2:30. Evening prayer and sermon at 3:30.

WASHINGTON COUNTY.

Westerly—Broad Street Christian church. Rev. Arnt L. Schoning, pastor. Morning worship 10.30. Subject, sermon. The Drive of a Great Furnace. Bible school 11.45. C. E. society meeting 7.30.

Calvary Baptist church. Rev. Lewis A. Walker, pastor. Sunday school at 10.00 a. m. Morning worship at 11.00 with sermon subject. The Sabbath in the life of a Christian.

Christ Episcopal church, Rev. G. Edgar Tobin, rector. Holy communion at 8.00 a. m. Church school 9.30. Morning prayer and sermon at 10.45. Young People's society 1.30 p. m.

First Baptist church, Rev. Byron U. Hatfield, pastor. Morning worship and sermon 10.30. Subject, The Family and the Church. Junior C. E. 11.30. Bible school and Men's class 11.45. Y. P. S. C. E. 6.15. Evening worship and sermon 7.30. Subject, The Three Needs of Busy People. Mid-week service of Wednesday evening 7.30.

Grace Methodist Episcopal church. Rev. Henry C. Suter pastor. Morning worship 10.30. Sermon subject, Loyalty. Church school and Men's Bible class at noon. Epworth League meeting 6.45 p. m. Evening service 7.30. Sermon subject, The Church of Today, by Rev. J. G. Rogers of Boston, editor Zion's Herald.

Pawcatuck (Westerly)—Seventh-day Baptist church, Rev. Clayton A. Burdick, D. D. pastor. Sabbath morning worship at 10.30 omitted to permit members to attend annual pilgrimage to the First Seventh-day Baptist church, Newport. Sabbath school 11.45 omitted. C. E. society meeting 5 p. m. omitted.

Society of Friends. Meeting for worship at 11 a. m.

Christian Advent church. Evening worship at 7.30. Sermon by Rev. LeRoy C. Perry.

Westerly—Trinity Evangelist Lutheran. Rev. Detlef A. Kraft. New London pastor. Sunday evening worship at 7, with sermon.

Reorganized Church of Jesus Christ, latter Day Saints. Sunday morning worship 10.30. Sunday school at 12.15. Evening service at 7.

Church of the Immaculate Conception. Rev. J. F. Vincent, S. M., pastor. Sunday masses 7.30, 9.00 (Italian sermon); and 10.30 high mass. Benediction in evening at 7.30.

Alton—Chapel services 7 p. m. Sermon by Rev. Lewis A. Walker.

Avondale—Chapel service 2.15 p. m., with sermon.

Bradford—Niantic Baptist church, Rev. E. C. Adams, pastor. Sunday school 9.30. Morning worship at 11, with sermon. Young People's meeting 6 p. m. Evening worship at 7.

Quonochontaug—First Baptist church of Charlestown, Rev. Joseph Herold, pastor. Morning worship and sermon at 11.

Burgess Bedtime Story

Jimmy Has a Fright

The overconfident will find,
To danger they are often blind.
—Jimmy Skunk.

Ambling along in his usual slow way toward the farm of Farmer Brown, Jimmy Skunk stopped to hunt for beetles here and there and now and then to dig out a white grub. Jimmy was feeling very good. He was feeling very pleased with himself. Had he not taught a silly young dog a lesson? Had he not outwitted the man who had set wicked steel traps for him? He felt that he had a right to feel pleased with himself.

Once he met Reddy Fox. Reddy grinned at him, said good evening, and went along about his business. Reddy had no desire to quarrel with Jimmy Skunk. A little later he met Old Man Coyote. Old Man Coyote grinned at him. "Hello, Jimmy!" said he. "You are looking fine. I don't know when I have seen you fatter."

"I am feeling fine," said Jimmy. "How is the world using you, Old Man Coyote?"

"So-so," replied Old Man Coyote. "Just so-so. You know, Jimmy, any one as fat as you are is very tempting."

Jimmy Skunk grinned and at the same time he raised his big plumy tail. Old Man Coyote hastily stepped backward. "You don't have to warn me, Jimmy," said he. "you don't have to warn me. I didn't mean anything personal by that remark."

"That's good," said Jimmy. "I'm glad you didn't."

With this each went his way, each with respect for the other. Jimmy was amused. He knew just how Old Man Coyote felt. "There is nothing like being well armed for defense," said Jimmy. "It certainly does save a lot of worry. It doesn't make any difference to me whom I meet, unless it is one of those two-legged creatures with a dreadful gun. It is a great feeling not to be afraid."

Jimmy's course led him along the edge of a little patch of woodland. Now Jimmy should have been on the watch for trouble there. But he was so pleased with himself that he actually had forgotten that there was one enemy he had reason to fear. Yes, sir, he had actually forgotten it. What it was that made him turn suddenly and look up, he doesn't know to this day. He had heard no sound. He had seen nothing. But he had had a sudden feeling that there was something wrong. He was just in time to look right into the great, glaring eyes of Hooty the Owl, the Great Horned Owl, the biggest of all the Owls. And Hooty was just reaching for him with those great cruel claws of his.

Jimmy didn't waste any time. He went into action right then and there. That little scent gun of his shot a fine spray full in the face of Hooty. It was a good thing for Jimmy that he didn't miss his aim, and it was a good thing that he acted when he did. The same thing happened to Hooty that happened to that dog to whom Jimmy had taught a lesson. Hooty was blinded for a minute. As it was, he almost got Jimmy. One of his great claws tore Jimmy's coat. It tore Jimmy's coat and it hurt.

But Jimmy didn't think about that then. For once in his life he moved quickly. He knew that Hooty, unlike the foolish young dog, would not be driven away by that scent. He knew that Hooty, just as soon as he could see again, would be after him. And so Jimmy ran. Then he wished he were not so fat. In no time at all he was out of breath and puffing, but still he ran. Just ahead of him was a cornfield, and the corn had been cut and was standing in shocks. He dodged around one of these just as Hooty swooped once more. Hooty missed, for he couldn't see any too well yet. Jimmy found an opening among the corn stalks and crept in. There he lay, perfectly still.

(Copyright, 1928, by T. W. Burgess)

The next story: "Jimmy Skunk is Lame."

IN NORWICH FIFTY YEARS AGO

According to The Bulletin of October, 1878, "everyone was talking about the new electric light," which was then rather of a novelty to Norwich. The same week the First Hebrew society of Norwich purchased an acre of land at Fort Point for a burial ground. This is the present Brewster Neck cemetery. Interesting extracts taken from the file of The Bulletin of 50 years ago are as follows:

Monday, Oct. 15, 1878—The Sunday school connected with the East Main street Methodist church held its quarterly concert last evening. The pulpit and altar were covered with flowers and autumn leaves, artistically and effectively arranged. The exercises were very interesting to the audience, which was an unusually large one.

The Hon. L. F. S. Foster and wife returned Saturday night from the Berkshire hills. During the two days they spent at Lakeville they were guests of Governor Holly.

The Greentacks of the Norwich probate district met in convention in this city Saturday and nominated Henry Bellows of Franklin for probate judge.

Tuesday, Oct. 16, 1878—The water in the Shetucket river is quite high. The Ponemah cotton mill at Taftville and Sprague's cotton mill at Baltic have been compelled to run on half time or less for a couple of weeks past and the same cause has necessitated a reduction of time at the Wequonnoc woolen mill and the cotton mill at Occum.

A little 3-year-old girl named Katie Cox, living on Converse row, on Chestnut street, accidentally fell into a large pan full of hot water Sunday afternoon and was badly scalded on the breast and arms before she was rescued. The injuries are not serious.

Competitive examinations for persons desiring positions as teachers in the Central school district are to be held at Broadway schoolhouse next Saturday at 9 o'clock a. m.

Dr. Lewis Paddock sailed a few days since for Europe.

O. D. One business meeting this evening.

Judge Chapin of Worcester, who was well known in this city, died Sunday.

Wednesday, Oct. 16, 1878—The Hon. John T. Wait, whose excellent addresses at Jewett City and Lebanon have been received with such favor, will speak at Union hall, Voluntown, next Monday evening on the currency question.

A brigade of volunteer inspectors do duty on Union street, opposite Dr. Geer's new building. They find the fence wall a good seat while on duty.

Since the fast through train between Boston and New York via Norwich was started the number of passengers has averaged 350 per day.

This is unusually late for open cars, but they are still running on the horse railroads here and are not uncomfortable.

Thursday, Oct. 17, 1878—There will be an entertainment at Breed hall on Saturday evening next, given by the Olympic Variety troupe of this city, for the benefit of the poor of St. Mary's parish. The public are requested to aid a very commendable and worthy object.

Mr. C. W. Tubbs and wife, Norwich, Conn. was among the announcements on the registry of the St. James hotel, Richmond, Va., on Oct. 11th.

All the boxes of the fire alarm telegraph, including the new ones, have been tested and found to be in fine working order.

The oyster gatherers are reaping abundant harvests in the river.

Friday, Oct. 18, 1878—Mr. William Hurd of Dover, N. H., is the guest of the Rev. Mr. Montgomery of this city. Mr. Hurd is to remain two weeks in Norwich and will devote his time to temperance labor in this vicinity.

Eighty degrees in the shade yesterday. So high a temperature at this time of the year is said to be almost unprecedented in this latitude.

Mount Pleasant, West Side, is trailing water pipes up its rugged sides. Another fruit of the no license vote.

Non-intoxicating lager beer has been introduced into the streets.

Clam and oyster boats have obtained a shellfish monopoly at the wharf.

Saturday, Oct. 19, 1878—Our stove men wear sleeve buttons modeled after the newest devices in ranges. They are as large as stove lids and are monogrammed "Graphic," "Morning Glory," "Electra," etc.

Chief Carrier and Captain Whaley have nearly completed their new fish market at the side of the eastern Central wharf bridge. They design to connect it with the fire alarm telegraph so that families may order their salt cod and deviled oysters from the street boxes in their neighborhood.

The horse cars will run on both routes this evening, to accommodate those who wish to attend the entertainment at Breed hall.

The First Hebrew society of Norwich have purchased an acre of land at Fort Point for a burial ground, it adjoins the old Pilgrim burying ground.

Everyone is talking about the new electric light—a machine no larger than a common coffee mill is said to illuminate a whole city. Any small boy will answer for motive power.

THE PORTEOUS & MITCHELL CO.

Drug and Toilet Goods Specials Saturday Only

89c Lavoris, large	65c
25c Sedolitz Powders	15c
25c Epsom Salts, lb.	12c
25c Wearwell Tooth Brushes	19c
50c Iodent Tooth Paste	33c

Perfumes
Ben Hur, Jasmin, La Trefle, and assorted odors, value $1.00 to $1.25 an ounce—Special, ounce 50c

Main Floor Specials

60c Danderine	39c
40c Squibbs' Shaving Cream	29c
50c Jergen's Lotion	33c
10c Palmolive or Lux Toilet Soap ..... 4 for	25c
Highland Linen Writing Paper, with 24 Envelopes, 24 sheets—Special at	35c
School Bags, waterproof, boys' or Girls'—Special	50c

Exceptional Values For Saturday Shoppers

Every item selected for Saturday has been chosen for its timeliness and its ability to meet the immediate needs of a majority of our customers. You will profit by taking advantage of these unusual shopping inducements.

Main Floor Specials

Dress Buckles, all new, metal, celluloid and colored stone novelties. Buckles just received in stock—Special at 25c

Ladies' Shell Frame Pouch Bags, entirely new numbers, in black, brown, tan and blue—at $4.95

Diamond Cut Crystal Necklaces, choker length, in white and colors. Value $5.95—Special at $2.95

39c Gold Edge Bridge Cards—a pack 29c

Hallowe'en Novelties, Lanterns, Wagons, Pumpkins, etc., filled with candies, at ..... 5c to 39c

Queen Quality Chocolates, assorted flavors, regular 40c quality—Special at, lb. 29c

Mary Lincoln Boxed Chocolates—special Hallowe'en wrapper—variety of 26 kinds, at, box 70c

Peach Blossoms, pink satin jackets, filled with peanut butter—very best quality, lb. 39c

Our Men's Store

Features

Two Trouser Suits

For the Young Man, the Older Man, and the Conservative Man.

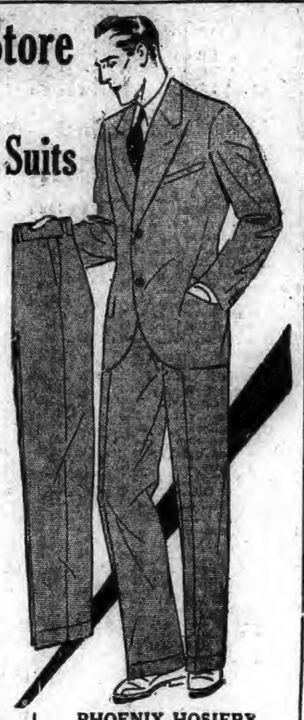

$24.50—$44.50

Beautiful browns, blue and fancy effects, Suits with all the style and snap so desired by the well-dressed man today. Double-breasted vests, large trousers, collegian models.

For the Older Man—Conservative modes with two and three-button coats.

All with Extra Trousers

$24.50, $29.50, $37.50, $44.50

OVERCOATS
$24.50 — $44.50
The time for winter Coats now and we are ready with new styles and patterns.
$24.50, $29.50, $37.50, $44.50

PHOENIX HOSIERY
50c to $1.00
Phoenix Silk and Wool Hosiery, new Fall colors and patterns. A complete stock of sizes at 50c, 75c and $1.00 per pair.

MUNSINGWEAR UNION SUITS
$2.50 to $6.50
A most complete stock of this well known make.

WINDBREAKERS
$4.50 to $15.00
This popular garment in Leather, Wool and Suede.

Boys' Fall Apparel

OUTSTANDING SPECIALS FOR SATURDAY

Boys' Overcoats, beautifully tailored, tan, sizes 4 to 8. Regular value $8.00. Specially priced at $6.50

Boys' Oliver Twist Suits, sizes 6 to 9. Suit comprises Tweed Trousers, with a cotton cloth waist. An exceptional value at $1.95

Boys' Leather Reversible Lumber Jackets, all wool lined, so designed that either the leather side or wool side may be used as the exterior, sizes 8 to 18. Value $12.00. Special at $10.50

Boys' Lined Golf Trousers, very durable, neat patterns, regular value $2.00. For Saturday, pair $1.75

Misses' All Wool Coat Sweaters. Button to the neck. Colors navy, peacock, tan and Harvard. Sizes 30 to 36. Value $5.00. Specially priced for Saturday $3.50

Our Annual October Rug Sale

Featuring superior quality and better values. Continued for Saturday.

Get These Tires On Your Car Today

SUMMIT Cords - Balloons

Guaranteed Quality at Saving Prices

ALL TIRES MOUNTED FREE

Low mileage cost with low first cost is what to expect when you purchase Summit Balloon and High Pressure Cords. A real economical tire that will give remarkable service.

CASH PRICES

S. S. CORDS		BALLOONS	
30x3½ Giant Clinchers	$ 6.25	29x4.40 Balloons	$ 7.50
31x4 S. S. Cord	$10.75	30x5.00 Balloons	$10.95
33x4½ S. S. Cord	$15.95	31x5.25 Balloons	$12.65
35x5 S. S. Cord	$22.00	33x6.00 Balloons	$16.15

A Complete Stock of Other Sizes at Prices in Proportion.

Children's Chinchilla Coats

$7.50 to $15.00

Fashioned on lines just like the grown-ups—and quite as snappy. Double-breasted, suede lined and warmly lined to protect the youngsters from the wintry blasts. Sizes 6 to 14 years. Coats in navy, deer red, green and Copen blue. Many with fur collars at most reasonable prices.

$7.50, $10.95, $12.95 and $15.00

Sport Coats

Very Smartly Fashioned

The fashionable all wool mixture Coating. Splendid quality, perfectly tailored for the woman who follows sports activities or dresses smartly for travel. The prices, too, are extremely moderate. Sizes from Junior 13 years, to Women's 46.

$25.00

Sport Coats of tan, brown and grey, plain tailored and fur collared. Styles, straight-line and belted models. Fur collars of Mendoza, Beaver, Kit Fox, Wolf and Squirrel. All at one price, $25.00.

Extraordinary Hosiery Specials for Saturday

WOMEN'S SILK AND WOOL HOSIERY—Colors: Tan, Gray, Nude, Peach and Black—excellent quality, usually selling at $1.00—SPECIAL FOR SATURDAY—a pair 89c

WOMEN'S FULL-FASHIONED SILK HOSIERY in Gun Metal, Peach, Nude, Beige and Tan—a good service weight—SPECIAL FOR SATURDAY, a pair $1.00

Special in Rayon Undergarments

RAYON STEP-INS—Special lot. Colors: Yellow, Flesh, Coral, Orchid—all sizes—regular price $1.19—SPECIAL FOR SATURDAY—each 59c ..... 2 for $1.00

RAYON VESTS—a very fine quality—all sizes, in White, Coral, Flesh, Orchid, Maize, usually $1.00 each—SPECIAL FOR SATURDAY, each 75c

LAST DAY OCTOBER SALE

Blankets and Comfortables Headquarters For "Kenwoods"

Kenwood has given the homes of America a new conception of Blanket value—the ideal combination of luxurious comfort, decorative beauty and long wearing serviceability, and in addition color harmony for the bedroom ensemble. See our superlative assortment in single and double Blankets Slumber Throws, Afghans, etc.

"Sunset" and Part Wool Blankets

72x80 "Sunset" Plaid Blankets, the well known "Nashua" manufacture, assorted colorings, fast, ideal as sheets for snappy nights—Usually $1.25 each 95c

66x80 "Part Wool" Plaid Blankets, all in pairs, Nashua make, very fleecy and warm—Usually $3.98 pair $2.95

72x84 (note unusually large size) Plaid Blankets, super quality, part wool, lofty and warm, unshrinkable—Value $7.98 pair $5.95

70x80 "Part Wool" Plaid Blankets, attractive range of rose, blue, tan and white combinations. Value [illegible]—pair $3.95

Extraordinary Specials in Comfortables

72x78 Cotton-filled Comfortables, printed covering, both sides, winter weight—Special at $2.95

72x80 pure cotton-filled Comfortables, light, warm, sanitary, covered with lustrous dotted silk mull, self colored borders, blue, rose, gold, orchid, etc. Value $5.00—Each $3.95

72x80 Wool Comforts, absolutely 100% pure. Attractive printed coverings in various color combinations. Usually $6.98 each $4.95

TICKER FELL HOPELESSLY BEHIND ORDERS POURED INTO STOCK MARKET

NEW YORK, Oct. 19—(AP)—Speculation for the advance ran riot again in today's stock market. At least a score of high priced stocks were whirled upward 5 to 23 points to new high records, but meanwhile heavy selling, some of it representing week-end profit taking, forced substantial recession in a long list of motors, tractions, farm implements and minor specialties.

Orders poured onto the floor in such gigantic volume that the ticker fell hopelessly behind the market before the end of the first hour and continued that way all day. The final quotation was not printed until 58 minutes after the market closed. Total sales were 4,636,300 shares.

The advance took place in the face of an increase of nearly $75,000,000 in brokers' loans. Federal Reserve officials were represented as being concerned over the record breaking total of loans but inclined to the belief that inasmuch as there had been a contraction in commercial credit demands, the situation was not dangerous. Call money renewed at 6 -2 per cent, the lowest renewal rate since Monday, and held steady at that figure all day. There was a plentiful supply of funds available, despite the usual semi-weekly strengthening by the banks of their positions at the federal reserve.

International Nickel was the sensational individual feature, soaring 23 points to a new high record at 190 and then easing to 184 despite the announcement that reports of a merger or working arrangement with Monds Nockal of London were "premature." Montgomery-Ward ran up 19 points to a new high at 350 and closed a point below the top. Adams Express soared 22 points to a new peak at 419 and retained all its gain. American Smelting retained all but a point of its 14 point gain to a new high at 269.

Radio, emerging from a place of comparative obscurity, opened with a block of 10,000 shares at 220 and then ran up to a new top at 229 3-4, closing at 228 for a net gain of 20 points. Rossia Insurance, Simmons, Brooklyn Union Gas, Warner Bros. issues, Curtiss, Wright, American International, General Gas & Electric B and Johns Manville closed 6 to 12 points higher.

General Motors and Studebaker registered new peak prices at 223 7-8 and 87 1-2, respectively, but the former lost all but a fraction of its gain and the latter closed 2 3-8 points net lower at 83. Hudson fell back 3 points on the publication of a relatively poor third quarter earnings report and heaviness cropped out in Chrysler, Dodge Bros. A, and Briggs Motor Products fell 3 points to 111 1-2.

Reactionary tendencies predominated in the commodity markets. Wheat futures again sagged a fraction of a cent a bushel and cotton dropped a few cents to $1 a bale. Coffee quotations reacted 10 to 14 points and raw sugar futures eased 3 to 4 points.

Foreign exchanges again moved within narrow and irregular limits. Sterling cables eased slightly to around $4 85.

MARKETS AT A GLANCE

New York

Stocks strong; Radio leads upward advance.

Bonds strong; coper takes lead in rise.

Foreign exchanges steady; sterling slightly lower.

Cotton easy; Southern selling.

Sugar easy; increased spot offerings.

Coffee declined; foreign selling.

Chicago

Wheat lower; poor export demand.

Corn easy; forecast favorable weather.

Cattle steady.

Hogs, steady to strong.

STOCKS

Sales in hundreds

	High	Low	Last
24 Abitibi P & P	48¾	45	45
4 Abitibi P & P pr	88½	88	88
24 Adams Express	395	385	395
28 Adv Rumely	60	58½	58½
18 Adv Rum pr	64¾	63¾	64
17 Ahumada Lead	3½	3¼	3¼
24 Air Reduct new	83⅞	83	83⅞
22 Ajax Rubber	9⅞	9	9
199 Alaska Juneau	7	7¼	6½
24 Albany W Pap	28⅞	28¼	28⅞
46 Al Ch & D	233	226	226
1 Al Ch & D pr	122¾	122¾	122¾
1 Al Chal Mfg	135	135	135
29 Amerada Corp	32⅞	31½	31⅞
2 Am Ar Chem	19¼	19¼	19¼
18 Am Ac Ch pr	70½	69¾	69¾
1 Am Bank Nt	127	127	127
6 Am Beet Sug	20	20	20
45 Am Bosch Mag	38¾	37¼	37⅞
4 Am B Bov El	14	13⅞	13⅞
225 Am Can	111¼	109⅞	111¼
3 Am Can pr	141	141	141
4 Am Car & Fdy	91½	90¼	90¼
24 Am Chicle	93½	92½	93
66 Am Drug Syn	12⅞	11½	12¼
12 Am Express	259½	258	259¼
24 Am & For P	44⅞	43¾	44
2 Am & F P 2 pr	95¼	95	95
43 Am Home Prd	76⅞	75½	75½
11 Am Ice	40½	40⅜	40½
415 Am Intern	124	118⅞	121⅞
89 Am Y F & F	9½	9⅛	9½
16 Am Linseed	131⅞	129¼	129⅞
24 Am Locomo	93¾	91¼	91½
1 Am Loco pr	114	114	114
13 Am M & Fdy	166½	159	166½
13 Am M & Fdy	166½	159	166½
34 Am Metal 6 pc	46⅞	45	46⅞
13 Am Piano	17⅞	17¾	17¾
4 Am Piano pr	52⅞	53	53⅞
14 Am P & L 6pc	111	110	110¼
171 Am Radiator	87⅞	86	86⅞
32 Am Railw Ex xd	94⅞	92	94⅞
44 Am Seating	18⅞	18½	18¼
50 Am Ship & Com	9	8¾	9
35 Am Sm & Ref	41½	40	41
2 Am Steel Fdrs	28	28¼	28¼
6 Am Steel Fr pr	47⅞	47¼	47¼
12 Am Tel & Ca	192⅞	192	192
2 Am Tel & Tel	104	104	104
4 Am Tob	163¾	163	163¾
1 Am Tob pr	48⅞	48⅞	48c
4 Am Tob B	56⅞	56	56
69 Am Type Fdrs	104⅞	102¼	103¼
34 Am F P new	62	59⅞	60⅞
4 Am Wool	19	19	19
34 Am Wool pr	46¼	45	46¼
12 Am W P ctfs	17⅞	17¾	17¾
4 Am W P pr ctf	53⅞	53	53⅞
46 Am Z L & S	53⅞	51¼	53
14 Am Z L & S pr	111	110	110¼
171 Ana Cop	87⅞	86	87⅞
33 Arch D M xd	94⅞	92	94⅞
3 Armour Del pr	92⅞	92⅞	92⅞
44 Armour Ill A	18⅞	18¼	18¾
60 Armour Ill B	9	8⅞	9
26 Arnold C C	41½	40	41
2 Art Met Cons	28⅞	28¼	28¼
6 Asso D G	47⅞	47¼	47¼
12 Atch T & S F	192⅞	192	192
2 Atchison pr	104	104	104
4 Atl C L	163¼	163	163¼
1 Atl G & W I	48⅞	48⅞	48⅞
4 Atl G & W I pr	56⅞	56	56
89 Atl Ref	194⅞	192¼	193¼
1 Atlas Powder	82¼	82¼	82¼
1 Atlas Tack	12	12	12
1 Aust Cr A	60½	60½	60½
14 Auto Corp	11⅞	11	11⅞
14 Autoseales pr	36⅞	35¼	35¼
14 Auto Strp R A	47⅞	46	47⅞
15 Ball & O xd	112	112	112
20 Bank Com as	675	675	675
60 Bank Man as	851	842	846
316 Barnsd A	41⅞	40½	41½
124 Baden Oil	22½	22	22¼
44 Beechnut P	79¼	73	79¼
4 Belding Hem	12⅞	12¼	12¼
1 Belg N R otc pr	86⅞	84⅞	84⅞
12 Best & Co	90⅞	89	90
193 Beth Steel	69⅞	68½	69
8 Beth Stl 7 pr	119⅞	118½	119⅞
2 Bon Ami	74	74	74
28 Booth Fish	10⅞	10¼	10⅞
9 Booth F 1 pr	66	64⅞	65
22 Borden Co	169⅞	168⅞	169
480 Briggs Mfg	62	58¼	59⅞
2 Brit Emp Steel	5	4⅞	5
92 Brockw Mot	73	72	72⅞
1 Brockw Mot p	146	146	146
1 Brooklyn Ed	269⅞	269⅞	269⅞
22 Bklyn Man Tra	68⅞	67	67
1 Bklyn M Tr pr	90½	90½	90½
3 Bklyn Un Gas	161	160	161
15 Bruns Balke	57⅞	56⅞	56⅞
10 Bruns T & R	42⅞	41⅞	41⅞
8 Bucyrus Erie	36⅞	36	36
6 Bucyr E c pr	44⅞	44¼	44⅞
3 Burns Br A	123½	123	123½
5 Burns Br B	36⅞	36	36½
35 Bush Term	68¼	66½	68½
14 But Copper	8⅞	8⅞	8⅞
11 But & S Min	11⅞	11¼	11½
2 Byers Co	134½	132	133⅞
1 Butterick Co	44⅞	44⅞	44⅞
2 By Prod Coke	88	87	87
4 Calif Pack	76½	76¼	76¼
6 Callaghan Z Ld	3½	3⅜	3½
65 Calum & Ariz	117	114⅞	117
202 Calum & Hec	42⅞	42½	42⅞
53 Cana Dry G A	81⅞	80½	80⅞
26 Cana Pac	218¼	217⅞	217⅞
3 Cannon Mill	48	47½	47½
9 Case Thr Mach	406	398	399
26 Cent Al St	40⅞	39½	40¼
1 Cent RR N J	315	315	315
18 Cen Rib M	16⅞	15	15¼
316 Cer de Pasco	102	99	101¼
36 Certainteed	31⅞	31¼	31⅞
1 Certo	72½	72½	72½
72 Chand Cl Mot	17¼	16½	17¼
126 Chas Cl Cl pr	27½	26½	27⅞
5 Ches & Ohio	186¼	185¼	185¼
10 Ches Corp	67⅞	67	67¼
1 Chic & Aston	11	11	11
4 Chic Alt pr	17⅞	16⅞	16⅞
3 Chic Gt West	13⅞	13⅞	13⅞
12 Chic Gt Wt pr	34⅞	33½	33½
32 Ch M & St P & P	35⅞	34½	34⅞
44 Ch M St P & P	52⅞	50⅞	51½
66 Ch & N West	87⅞	85⅞	85⅞
1 Ch & N Wt p	139⅞	139⅞	139⅞
15 C R I & P	134⅞	134	134
5 C R I & P 7 pr	108	107½	107½
7 Chick Cot Oil	52¼	51	51
8 Childs Co	52¼	51	51
370 Chile Cop	59⅞	57⅞	57⅞
652 Chrysler Corp	136	133¼	135¼
14 City Stores B	108	107¼	107½
1 Cluett Peab	74	74	74
18 Coca Cola	176	175⅞	175⅞
10 Coloro F & I	68¼	66⅞	66
1 Colo South	110	110	110
18 Col G & E xd	126¼	123	125½
4 Column Carbon	96⅞	96¼	96¼
65 Commerc Credit	44	42⅞	42⅞
28 Com Inv Tr	130⅞	127	129
5 Com Inv Tr wr	22⅞	22⅞	22⅞
2 Com Inv T 6½ pc	95½	95½	95½
5 Commer Solv	218⅞	218⅞	218⅞
29 Common Pow	86½	86	86
6 Conde Nast Pub	79	77¼	79
198 Cons Nairn	27¼	26¼	27
10 Congress Cigar	74⅞	73½	74⅞
7 Con Tin Fl stpd	1¼	1¼	1¼
10 Cons Cigar	91⅞	90½	90⅞
2 Cons Film Ind pr	25¼	25¼	25¼
156 Cons Gas	77⅞	77	77⅞
10 Cons Gas $5 pr	99½	99⅞	99½
13 Con RR C pr	76¼	75	76¼
3 Consol Textile	3⅞	3⅞	3⅞
4 Cont Corp A	24⅞	23⅞	23⅞
9 Cont Corp B	12	11⅞	11⅞
6 Cont Bak A	38½	37½	38
50 Cont Bak B	7	6⅞	6⅞
1 Cont Bak pr	82⅞	82⅞	82⅞
35 Cont Can	117⅞	116¼	117½
3 Coty	276½	276	276½
14 Crucible Stl	78	77⅞	77⅞
11 Cuba Cn Sug	4⅞	4⅞	4⅞
3 Cuba Cn Sug pr	15⅞	15⅞	15⅞
2 Cuba Co	21	21	21
8 Cuban Am Sug	17	16⅞	17
2 Cuban Dom Sug	6½	6½	6½
40 Cudahy Pack	70	68⅞	69
9 Curtiss Aero	132¼	130½	131
1 Cutler Hammer	59	59	59
2 Cuyamel Fruit	59¼	59¼	59¼
245 Davison Chem	66¼	63⅞	63⅞
20 Debenh Sec	38	36	36
3 Del & Hud	190	190	190
2 Del Lk & W	129⅞	129¼	129¼
4 Detroit Edison	196	195	195
7 Devoe & Ray A	54	53½	54
5 Dodge Brs A	29	28	29
14 Dome Mines	9	8½	8¾
25 Drug Inc	118⅞	117	117
110 Dunhill Int	80	78½	80
12 DuP de Nem	440	435	435
1 DuP de Nem deb	118½	118½	118½
4 East Kodak	177	176½	177
40 Eaton A & S	63¼	61⅞	61⅞
13 El & Bros	55⅞	55	55
16 Eiting Schild	37⅞	35	35⅞
125 Elec Auto Lite	111½	109¼	111
5 Elec Boat	11	10⅞	11
60 El P & L	37⅞	36⅞	36⅞
3 El P & L pr	107	107	107
13 Elec S Bat	88⅞	87⅞	88¼
3 Emerson B A	7½	7	7
2 Endicott J	77	77	77
15 Engineers P S	45⅞	44½	45
4 Equit O B	30	29⅞	30
23 Erie R R	57⅞	57	57
7 Erie 1 pr	56⅞	56¼	56¼
7 E Clean xd	66	65⅞	65⅞
2 Exchange B	24	24	24
1 Fairb Morse	41¼	41¼	41¼
27 Fed Motor	23½	22⅞	23½
12 Fid Ph Fi Ins	88⅞	88	88
14 First Nat St	49⅞	49¼	49⅞
9 Fisk Rubber	11⅞	11½	11⅞
3 Fisk Rub 1 pr	60	60	60
115 Fleischmann	88	86⅞	86⅞
2 Foundation	39⅞	39½	39½
175 Fox Film A	103	99½	102
50 Freeport Texas	64⅞	52⅞	62½
8 Gabriel Snub A	34⅞	34½	34½
4 Gardner Motor	10⅞	10⅞	10⅞
15 Gen Am Tank	85⅞	85	85⅞
5 Gen Asphalt	72	71	71⅞
16 Gen Cable	36½	35⅞	35⅞
28 Gen Cable A	78	76⅞	76⅞
2 Gen Cigar	62	62	62
165 Gen Elec	171	168¼	169
7 Gen Elec spl	11⅞	11	11
74 Gen G & E A	60	55	60
3 Gen G & E pr B	106	105	106
130 Gen Ice Cream	104⅞	102	104⅞
1175 Gen Motor	223⅞	220½	220½
1 Gn Mot 6pc pr db	109	109	109
1 Gen Out A A	52	52	52
2 Gen Out A cf	35⅞	35⅞	35⅞
60 Gen Ry Sig	111⅞	109	109¼
45 Gen Refrac	73⅞	72	72¼
60 Gillett Saf Raz	120⅞	119⅞	119⅞
3 Gimbel Bros	50⅞	49⅞	49⅞
3 Gimbel Br pr	94⅞	94⅞	94⅞
15 Glidden Co	7⅞	77½	77½
145 Gold Dust	107½	105¼	105¼
40 Goodrich Co	39½	33	33
40 Goodyr T & R	84¼	83	83
3 Goodyr T 1 pr	100¼	100	100
2 Goth Silk Hos	80	79	79
9 Goth S Hos nw	79⅞	79⅞	79⅞
115 Grah Paige M	52⅞	50⅞	51⅞
15 Graham Pa ctfs	50	49	50
75 Granby Con Min	69½	68½	69½
25 Grand Stores	32⅞	32	32½
35 Grand Union	39⅞	37½	37⅞
7 Grand Un pr	60⅞	59½	59½
8 Grant W T Co	115⅞	115	115
40 Grasselli Chem	85	83	83
17 Great Nor Ry p	102⅞	102¼	102⅞
8 Great Nor R ctf	99⅞	99	99
560 Great N Ir O	30⅞	29⅞	30
27 Great W Sug	32½	31⅞	32
210 Greene Can Cop	134⅞	129¼	134¼
4 Gulf Mo & No	49½	49½	49½
25 Hartman B	23	22½	23
6 Hershey Choc	56½	56	56
16 Hershey cvt pr	80½	80	80
1 Hershey pri p	104	104	104
2 Hollander & Son	26¼	26	26
1 Homestk Min xd	76¼	75¼	75¼
4 Househ Prod	80¼	79⅞	79⅞
11 Houston Oil	139⅞	139	139½
25 Howe Sound Co	66½	65	65
16 Huds & Manh	54½	53⅞	54¼
470 Hudson Mot Car	93⅞	88½	90½
80 Hupp Motor Car	17	16¼	16¼
2 Illinois Cent	140	140	140
36 Indep O & Gas	20⅞	20	20⅞
5 Indian Motorcy	22	22	22
33 Indian Refin	33	32½	33
9 Indian Ref ctf	29⅞	28½	29⅞
12 Inland Steel	72⅞	71½	71½
40 Inspira Copper	31	30¼	30⅞
56 Interb Rap Tr	42	40	40
6 Int Rubber	9⅞	9¼	9⅞
4 Intern Agri	14½	14½	14½
1 Int Agri pr pf	77½	77½	77½
17 Int Bus Mach	146⅞	145¼	149⅞
150 Int Cement	73⅞	71⅞	73⅞
43 Int Comb Eng	67⅞	66⅞	66⅞
4 Int Harv Co	317	309	309
25 Int Match pr	108	105⅞	106⅞
1 Int Mer Mar	5⅞	5⅞	5⅞
9 Int Mer Mar pr	37⅞	36⅞	36⅞
320 Int Nick	180	169¼	179
4 Int Paper	69⅞	69½	69⅞
4 Int Paper ctf	69½	69⅞	69⅞
2 Int Pap Tpc pr	93	93	93
4 Int Pap Tpc pr	98	97½	97½
2 Int Print Ink	48½	48½	48½
2 Int Ry Cnt A	48¼	48¼	48¼
20 Int Acl & Tel	182¼	180¼	181
4 Intertype Corp	28⅞	28	28
9 Island Crk Coal	51½	50½	51½
10 Jewel Tea	159½	158½	158½
220 Johns Manv	165	160¼	165
1 Jons Br Ta	38	38½	38½
15 Jordan Mot Cr	12½	12¼	12¼
30 Kan Cy Sou Ry	74⅞	71	72¼
3 Kan City So unr	70⅞	70⅞	70⅞
20 Kayser J & Co	71⅞	70⅞	71
1020 Keith A Or	36½	35½	36
30 Keith Al Alb pr	108⅞	106	107½
25 Kelly Sp Tire	21⅞	21⅞	21⅞
1 Kelly Spr 6 pr	85	85	85
2 Kelly Sn 5 pr	86	84⅞	84⅞
22 Kelsey Corp	12½	12	12
350 Kennecott Cop	110⅞	109	110⅞
3 Kinney G R Co	53⅞	53	53⅞
60 Kolster Radio	76⅞	73⅞	74½
70 Kraft Ph Ch	65⅞	64	64⅞
35 Kresge SS Co	79⅞	78½	79⅞
215 Kroger Grocery	121⅞	117	121
90 Lambert Co	135⅞	133½	133⅞
2 Lehigh Port Cem	49⅞	49⅞	49⅞
44 Lehn & Fk Prod	60⅞	59¼	60½
7 Life Sav Inc	35⅞	35½	35½
1 L & T Tob	94	94	94
27 L & M T B	93½	92½	93⅞
1 Lima Loco	41⅞	41⅞	41⅞
60 Liquid Car xd	79½	78½	79½
30 Loew's	60⅞	59⅞	60
2 Loews Inc pr	103⅞	103	103⅞
210 Lor Inc	11⅞	10¼	11¼
85 Loose W Bis	77⅞	75	76¼
17 Lorillard P Co	29	28½	28⅞
520 Louis G R	17⅞	17¼	17⅞
2 L & Nash	144	143	143
6 L G & E A	36½	36	36¼
95 Ludlum Steel	81⅞	80	81
4 M & Forb	50½	50¼	50¼
1 Mackay pr	84	84	84
30 Mack Truck	97	95⅞	95⅞
32 Macy R H Co	145	143⅞	143⅞
14 Madison S G	23⅞	23	23
22 Magma Co	59⅞	59⅞	59⅞
45 M & Co	33⅞	31⅞	32⅞
1 Mandel Bros	34½	35½	34½
5 Manh Elev Sup	33¼	32	32
55 Man mod bdd	49	45⅞	47½
4 Man Shirt	26¼	36	36
6 M O Exp	18⅞	18¼	18⅞
36 Marland Oil	40½	40	40
45 Marlin R	81⅞	79⅞	81
50 M Alkali	151⅞	149¼	151
170 May Dept St	88⅞	87¼	87⅞
32 Maytag	26¼	25¼	25¼
32 Maytag	26¼	26¼	25¼
3 Maytag 1 pr	91	91	91
10 Maytag pr war	46	45¼	45⅞
1 McCorr St B	101½	101½	101½
2 McInty P M	20	20	20
9 McKeesp Tin	70½	70⅞	70¼
21 Mengel Co	39¼	38⅞	39
169 Mexican S O	38¼	37¼	37⅞
44 Miami Copper	24½	24	24½
74 Mid C Pet	36¼	35½	35⅞
37 Midl S Oil	6⅞	5⅞	6⅞
1 Mid States O ctf	4⅞	4⅞	4⅞
1 Midland Pr p	238	238	238
2 Miller Rubber	23	23	23
2 Minn & St L	2⅞	2⅞	2⅞
2 Minn St P&SSM	43⅞	43⅞	43⅞
287 Mo K & T	43½	42¼	43¼
11 Mo K & T pr	104⅞	104⅞	104½
18 Mo Pac	72¼	71⅞	71⅞
14 Mo Pac pr	120¼	119⅞	119⅞
4 Mohawk C M	41⅞	41	41
261 Montg Ward	350	334	346
21 Moon Mot Car	6⅞	6⅞	6½
8 Moth L C	3⅞	3⅞	3⅞
3 Moon P Cap	10½	10¼	10¼
3 Motor Meter A	18	18	18
9 Motor Prd xd	190	183	187⅞
18 Motor Whl	38⅞	37½	37½
18 Motor Wheel	38½	37½	37½
5 Mullins Mfg	91⅞	91	91
6 Munsingwear	53½	53	53
248 Murray Corp Am	121½	114⅞	119⅞
87 Nash Motors	94⅞	91⅞	91⅞
44 Nat Acme st	23⅞	22⅞	23⅞
1 Nat Bellas Hess	144⅞	144⅞	144⅞
2 Nat B H pr Nat	108⅞	108	108
1 Nat Bisc	169⅞	169¼	169⅞
110 Nat Cash R A	97⅞	96¼	97¼
162 Nat Dairy Prd	114	111⅞	113⅞
18 Nat Dept Str	28	28⅞	28½
14 Nat Dist Prd	42⅞	42¼	42⅞
42 Nat En & Stp	44⅞	42⅞	44⅞
2 Nat Lead	122⅞	122⅞	122⅞
69 Nat Pow & Lt	39½	39¼	39¼
14 Nat Radiator	18¼	18¼	18¼
8 Nat Supply	110½	109½	110½
3 Nat Tea	297	293	297
138 New Com Cop	29¼	28⅞	29
8 New York A Br	41¼	40¼	40⅞
38 New York Cen	177	176	176
1 N Y Ch & St L	124	124	124
4 N Y C & St L pr	107⅞	107⅞	107⅞
5 N Y Dock	51	50½	51
82 N Y NH & H	65⅞	64	64¼
2 N Y NH & H pr	112½	112½	112½
8 N Y Ont & W	28⅞	28	28
1 NY Ry Corp pr	9⅞	9⅞	9⅞
3 Norfolk South	41½	41	41
130 Norfolk & West	180	180	180
28 No Am Co	72⅞	72	72⅞
38 Nor Pac	102⅞	101½	102⅞
8 North Pac ctf	99	98⅞	98⅞
22 Norwalk T & R	7	6½	6⅞
12 Oil Well Supply	27¼	26¼	26¼
1 Omnibus pr	93¼	93¼	93¼
44 Oppenh Collins	83⅞	80½	80½
3 Otis Elevator	239½	239½	239½
55 Otis Steel	34⅞	33½	33¾
1 Otis Stl pr pr	98⅞	98⅞	98⅞
16 Owens Bottle	82½	82	82
5 Pac Gas & El	49⅞	49½	49¼
5 Pac Light	77⅞	76⅞	77
2 Pac Oil stubs	1⅛	1⅛	1⅛
158 Packard Motor	99⅞	96⅞	98
3 Pan Am Petrol	48	48	48
112 Pan Am Pet B	51¼	50½	50½
1 Pan Am West B	57⅞	57⅞	57⅞
2 Panh P & R	14⅞	14⅞	14⅞
118 Par Fam Las	49¼	48½	48⅞
115 Park & Tilf	92	90½	91
17 Park Utah Min	10⅞	10¼	10⅞
360 Pathe Exch	7⅞	6⅞	7
160 Pathe Exch A	29⅞	26	28⅞
16 Pat Min & Ent	34	33⅞	33⅞
29 Peerless Mot	20⅞	19½	20
21 Pen & Ford	39⅞	39	39
3 Penn Coal & Co	9½	9⅛	9¼
4 Penn Dix Cem	16½	16¼	16⅞
1 Penn Dix pr A	85	85	85
39 Penn R R	64⅞	64	64⅞
64 Phila R Cl & Ir	33⅞	32⅞	33¼
4 Phillip Morris	17⅞	17¼	17¼
89 Phillips Petrol	42⅞	42¼	42½
1 Phoenix Hos	22	22	22
30 Pierce Ar A	25⅞	25	25½
6 Pierce Oil	3	3	3
3 Pierce Oil pr	38	37⅞	38
10 Pierce Petrol	5½	5¼	5¼
6 Pillsbury Flour	44⅞	44¼	44¼
4 Pittsburgh Coal	50	50	50
4 Pitts & W Va Ry	157½	155½	156½
18 Port R Am T B	27	26¼	26⅞
170 Postum	69⅞	68¼	69
20 Pressed St Car	23⅞	23	23
1 Press S Car pr	76⅞	76⅞	76⅞
70 Pub Ser Cp NJ	66⅞	66	66
2 Pub S NJ 7pc pr	118	118	118
5 Pub S NJ 6pc pr	105½	105½	105½
1 Pub S El & G pr	108¼	108¼	108¼
30 Pullman Inc new	78⅞	78	78
50 Pure Oil	26⅞	26	26⅞
30 Purity Bak	133⅞	131⅞	132
1049 Radio Cp Am	231¼	220	231¼
10 Railroad Sec as	80	80	80
30 Reading Co	104⅞	102⅞	102⅞
99 Real S Hos M	44½	41½	44½
2 Reis & Co R	9¼	9	9
310 Reminrt Rand	29	27⅞	27⅞
1 Rem Rd 1 pr	94⅞	94⅞	94⅞
90 Reo Mot Car	33	32	32¼
39 Repub Ir & Stl	83	82¼	82½
2 Reyn Spr	10⅞	10⅞	10⅞
39 Reynold Tob B	149¼	148½	148¼
80 Richfield O Cal xd	50⅞	49	49⅞
15 Rossia Ins	211	207	211
11 Royal D NY shs	44	44⅞	44⅞
18 St Joe Lead	45¼	45	45
2 St L S Fr	118½	117½	118½
5 St L S Fr 5 pr	96⅞	96⅞	96⅞

REAR ADMIRAL AND MRS. C. A. CARR'S 30TH ANNIVERSARY AT NEW LONDON

(Special to The Bulletin)

NEW LONDON, Oct. 19—Society in Norwich as well as in New London was interested in the fact that Rear Admiral Clarence A. Carr and Mrs. Carr informally celebrated the thirtieth anniversary of their wedding this afternoon at their home, 767 Montauk avenue, in The Pequot section. Mrs. Carr was Blanche Lanman, elder daughter of Admiral Joseph Lanman, of a pioneer Norwich family. While there was no strictly formal observance of the anniversary, about forty friends and neighbors called during the afternoon.

Their marriage took place at the close of the Spanish-American war, at which date Admiral Carr held the rank of commander. The ceremony took place at "The Elm" the Pequot avenue residence of Mrs. Carr's girlhood friend, Mrs. Cornelia Osgodo Tyler, wife of Col. Augustus Cleveland Tyler, formerly of Norwich. The year following their marriage they went to the Philippine Islands where they remained for two years and during the succeeding years they made their home in many parts of the world. Much of their time in this country was spent on the Pacific coast, but on Admiral Carr's retirement eight years ago they chose New London as the location for their permanent home.

Admiral Carr purchased their cosy residence, corner of Montauk and Gardner avenues, and here, with his garden and other activities is appreciating to the full the privileges of a retired life, after his years of exacting service in the navy. Mrs. Carr, who has become identified with several of the outstanding organizations here since she became a resident of this city, has earned a reputation as a tireless worker and has shouldered much responsibility in civic activities. She is chairman this year of the Red Cross roll call, secretary of the New London League of Women Voters, secretary of the Smith-Robinson club, secretary of the Connecticut Council of Catholic Women, prominent in the Garden club, the Diocesan Bureau of Social Service, etc.

Besides her active participation in these units Mrs. Carr responds generously to the calls of other organizations for support in developing worth-while projects. They began their anniversary celebration with a small dinner party Thursday evening. During Friday they received numerous gifts of beautiful flowers and other remembrances from friends who chanced to learn of the significance of the date. At the informal tea this afternoon, those who poured were Mrs. Wm. B. Waterman, Mrs. Charles A. Sackett and Mrs. Horace C. Learned.

NORWICH MAN IN LIST OF TAX DELINQUENTS

(Special to The Bulletin)

NEW LONDON, Oct. 19—Tax Collector Hibbard N. Alexander today continued his drive to compel the payment of back taxes when he issued warrants calling for the sale of real estate, principally residences, of delinquents, some of whom have owed the city taxes for several years, although there are some warrants calling for the sale of property upon which the tax is but a year in arrears. The list includes: Property owned by Floyd R. Monroe, Norwich, located on the former United States Housing corporation plat, off Jefferson avenue, ordered sold at public auction Dec. 24 at 10 p. m., $175.75 levies of 1926 and 1927. Grace E. Harris, Riverview avenue, sold Dec. 22, at 4 p. m., $715.70, levies of 1922, 1923, 1924, 1925, 1926, 1927. Samuel Zaborsky, $206.25, levy of 1927; a building lot on Division street and a dwelling on Ocean avenue have been ordered sold Dec. 22, at 2 p. m. Antone Enos, Baycnet street, Dec. 24 at noon. Enos owes $292.17, due on the 1927 levy. Charles and Helen Stroneskyj, $175.18, on the levies of 1925, 1926 and 1927; property on Williams street, ordered sold Dec. 24 at 2 p. m. Rafaele Mariani, Groton, property on Mitchell court, taxes of $295.37, levies of 1923, 1924, 1925, 1926 and 1927, ordered sold Dec. 24 at 6 p. m. Prospero Santangelo, Griswold court, $120.25, levies of 1926 and 1927, ordered sold Dec. 26, at 4 p. m. Pasquale Santangelo, Shaw street, Dec. 24 at 4 p. m., levies of 1925, 1926 and 1927; amount assessed $1160.61.

Tomorrow will be the final opportunity for those desiring to qualify as voters to present themselves before the board of selectmen and prove their qualifications. The board will sit from 9 a. m. until 8 p. m.

SCIALABBA WHO APPEARS IS HELD FOR U. S. DIST. COURT

(Special to The Bulletin)

NEW LONDON, Oct. 19—Salvatore Scialabba, who has kept his whereabouts a secret to the authorities since his premises in the rear of Hillside home was raided by federal and prohibition agents two weeks ago when a still of 350-gallons capacity and another of the 50-gallon type were seized, appeared before the United States commissioner with his counsel, Attorney William T. Connor, when the case charging Scialabba with violation of the prohibition law came up on continuance. Probable cause was found and Scialabba was held in bail of $1,000 for his appearance in the United States district court at New Haven. He furnished a surety on his bond.

Francis B. Steele of Old Saybrook, was in the police court today, charged with violation of the state motor vehicle laws in passing a signal set against him at the corner of Bank and Howard streets. Judgment was suspended. The only other case presented was an old offender charged with intoxication and he was sentenced to 10 days in jail.

Mrs. Anna Rucque, 10 Montauk avenue, who attempted suicide last night at her home by swallowing a quantity of iodine and who was taken to Home Memorial hospital, was reported this afternoon as being in a serious condition and it could not be foretold whether the poisoning would bring about a fatal result. The young woman's mouth, throat and some of the internal organs are badly burned, particularly the mouth. The woman can only speak in a whisper and then with difficulty.

Annie W. Doyle has sold a house and lot, 27 Winthrop street, to Joseph and Mary sienski.

Archibald S. MacFarlane has sold to Fedat and Stella Beloblosky a building lot on Colman street.

Sadie Sternberg has sold a house and lot on Perry street to Samuel Katz.

NURSES GRADUATED AT LAWRENCE-MEMORIAL

(Special to The Bulletin)

NEW LONDON, Oct. 19—The annual graduating exercises of the class of 1928 of the Joseph Lawrence School of Nursing, connected with Lawrence-Memorial hospital, were held this evening before a large gathering at Plant hall. Frederick W. Mercer, president of the hospital board presided. The exercises opened with an orchestral march, after which Rev. Philip M. Kerridge, rector of St. James' Episcopal church, made the invocation. Homer A. Underwood, M. C., delivered an inspiring address. President Mercer conferred the diplomas, following which the awarding of the school pins was made by Mrs. Nicholas M. Pond, president of the Women's auxiliary. After music and the benediction the nurses and their friends went to the assembly room at the hospital where from 9:30 until 11:30 there was dancing. The nurses of the graduating class are: Mary Dolores Avery, Maxine Russ Barry, Veronica Margaret Casey, Elinor Irene Chapman, Susan Chilkott, Hortense Rogers Fish, Elsie Sofie Hallendorff, Abbey Estelle Johnson, Millicent Clifford Luce, Mary Margaret McElarney, Helen Margaret McMahon, Margaret Agnes McMahon, Mildred Elizabeth Matthews, Elizabeth Merrill, Eleanor Constance Murphy, Beatrice Elizabeth Potter, Eloise Antoinette Richter, Verna Rachel Sternberg, Ellen Mae Stapleton, Emma Frances Tozer, Sadie Clara Margaret Vincent and Madeline Augusta Wright.

A number of New Londoners motored to Norwich tonight and listened to the political speeches, being interested in hearing Al Ritchie, the Maryland politician.

Mrs. Mary Carver, of Williams street, injured in an automobile crash at Fort Hill, Poquonoc Bridge, ten weeks ago, who has since been a patient at Lawrence hospital, will be discharged tomorrow or Sunday. Mrs. Carver, besides suffering a dislocated hip, received lacerations of the scalp. Her brother-in-law, Richard Carver, Brooks St., who was driving one of the cars, was discharged from the hospital a month ago.

OLD FASHIONED RALLY PLANNED BY REPUBLICANS

(Special to The Bulletin)

NEW LONDON, Oct. 19—Next Tuesday night republicans of this city will attempt to revive the old fashioned political rally. Plans have been made for a huge parade and a mass meeting at which several speakers of repute will deliver addresses. The parade will form in front of the city hall at 7.45 and then proceed down State street to Huntington, thence to Bulkeley auditorium where the speaking will take place. Every republican of the city is being urged to turn out.

THE LATE JOHN D. DRAY IN NAVY IN WORLD WAR

(Special to The Bulletin)

NEW LONDON, Oct. 19—John D. Dray, 28, formerly of New London, and son of Mrs. Mary and the late John Dray, 106 Hempstead street, died this morning at Rutland, Mass., where the young man had resided for some time. Besides his mother, Mr. Dray is survived by two brothers, Martin M. Dray, of New Britain and seven sisters, Mrs. John H. Raybould, Mrs. James A. Downing, Mrs. Morgan J. Flaherty, Mrs. David A. Connors, Miss Florence Dray and Miss Anastasia Dray of this city and Mrs. Joseph J. Kane, of West Orange, N. J. Mr. Dray was born in New London and received his education in the public school here. With the outbreak of the world war Mr. Dray enlisted in the navy and at the end of the war he entered the service of the merchant marine.

Emma Keeney of Keeney lane; Russell Davis, 656 Main street; Miss Julia Reagan, Taftville and Mrs. Carl Olsen and infant son, 52 Sherman street, patients at Lawrence-Memorial hospital, were discharged today.

Robert Angus, 18, residing at 203 Broad street, is a patient at Lawrence Memorial hospital suffering from injuries sustained this forenoon by falling at his work. The injuries are confined to the young man's back and are not believed to be of serious nature.

Frederick Zepp, proprietor of a Main street bakery, reported to the police early this morning that his commercial truck had been stolen. Zepp parked the automobile in the vicinity of his place of business about midnight and at 1 o'clock he discovered that it had been stolen. The state police at Centerbrook and Groton were requested to be on the lookout for the auto as were the police of Norwich, Westerly, Willimantic, Hartford, Middletown and New Haven. The truck carries the painted name of the bakery on both sides.

The funeral of Vincenzo Alviani, of 120 Poquonoc road, Groton, was held at Sacred Heart church, Groton at 9 o'clock this morning and was attended by a large gathering of mourners. The mass of requiem was sung by Rev. William J. Fox, the pastor. The bearers were Dominick Zepperina, Antone Cafaro, Frank Marini, Antone Benotti, Ferricca Alviani and R. H. Orlando. Burial was in St. Mary's cemetery this city.

The funeral of Marion C. Russell, of Niantic, was held this afternoon at 2 o'clock at the Niantic Baptist church and was attended by a large assemblage of friends and relatives. The services were conducted by Rev. E. A. Darby, the pastor. The bearers were Fred A. Beckwith, Charles Manwaring, Charles J. Luce, Charles R. Tubbs, George Dean and William Follows. Burial was in Union cemetery, Niantic.

Work of building the new culvert across Buddington road, Groton, has been completed. It is of concrete which encases drain pipes laid for the purpose of caring for water that ordinarily goes over the road from small streams nearby. The Buddington road is still closed to traffic but it is expected to open up in a short time.

MANAGER HARRY E. HASTY RESIGNS AT ROBT. GAIR PLANT

(Special to The Bulletin)

NEW LONDON, Oct. 19—Harry E. Hasty, 42 Nathan Hale street, who has been resident manager of the Montville plant of the Robert Gair company for the past several years, has resigned. He will remain in this city for a while.

The interior of a house at 351 Ocean avenue was damaged sometime last night or early this morning, according to a complaint made at police headquarters today by the owner, Mrs. J. F. Farley. After investigation the police learned that the damage was done by two small boys. Parents of the youths were notified and when they promised to make good the damage, the lads were released.

NEW TAXI DRIVERS REPLACE FOUR WHO STRIKE

(Special to The Bulletin)

NEW LONDON, Oct. 19—The strike of drivers for the Union Taxicab company, this city, was brought to an end today, when four new drivers were hired to replace that number who had refused since yesterday morning to return to work. The cause of the strike was the fact that the seven drivers employed by the company demanded a day off a week, or else pay for all overtime.

At the annual meeting of Division No. 1, Ancient Order of Hibernians, held last night, the following officers were elected: President, William Lonergan; vice president, Patrick J. Harkins; recording secretary, George M. Kennedy; financial secretary, Simon J. O'Connor; treasurer, William T. May; sergeant at arms, Florence Sullivan; sentinel, Thomas Quill; marshal, Timothy S. Sullivan.

The auxiliary to the Brotherhood of Railroad Trainmen celebrated its 17th anniversary last night with a banquet held in local restaurant, following which those present had a theatre party at the Garde.

Members of Orient Rebekah lodge are to hold a penny bazaar, according to plans made at a meeting held last night. Forty-five members were present at the meeting and candidates for membership were voted upon.

Members of Hiawatha council, No. 15, Degree of Pocahontas have returned from South Norwalk where they attended the great council of the state. Those who attended were Mrs. Libby Hyde, Mrs. C. H. Thompson, Mrs. Marion Brewster, Mrs. Grace Keeney, Mrs. Jessie Maxson, Mrs. Mary Vine, Mrs. Sarah McCarthy, Mrs. Mary Locke, Mrs. Alice Lockhart, Mrs. Henriette Payne, Past Sachem Franklin A. Thompson and Mrs. Louise Manchester of Norwich.

Teachers of the W. M. I. and Chapman Tech were guests last night at a dinner given annually by the Y. W. C. A. Twenty guests were present. A musical program had been specially prepared for the evening.

Officers of the Girl Reserves club installed yesterday afternoon at the Y are: President Marion Casey; vice president, Catherine Vandelyke; secretary, Jane Greig; treasurer, Ruth Almy; membership chairman, Catherine Vanderlyke; program chairman, Helen McElarney; social chairman, Elizabeth Mahoney; service chairman, Dorothy MacKenzie; publicity chairman, Rose DeGange.

Mrs. William R. Canty gave a bridge of two tables when prizes were won by Mrs. Howard T. Pierce and Mrs. Benjamin R. Larrabee.

Members of the Saturday club will be entertained tomorrow afternoon by Mrs. Charles B. Whittlesey of 142 Vauxhall street. Reviewing of books and general literary discussion will occupy the afternoon.

New London chapter of Hadassah held a dance last night in the ball room of the Hotel Mohican, over 60 couples attending. The affair netted a little over $100. Miss Bessie Blaskin and Mrs. Julius Hendel were hostesses. Music was by Russo's orchestra.

JEWETT CITY

FIRE MARSHAL REPRIMANDS POOL ROOM PROPRIETOR

(Special to The Bulletin)

JEWETT CITY, Oct. 19— A whistle alarm for fire on Soule street was sounded about 1.45 a. m. Friday. A passerby saw a blaze in the pool room conducted by Albert Srakolo in the Glowacki block and gave the alarm. A blazing oil stove was thrown into the gutter. This is the second fire in a week in this pool room. The Hose company responded to the call and laid a line of hose, but water was not turned on. The woodwork was charred in several places but no serious damage resulted. Fire Marshal G. H. Prior with the consent of Warden Jodoin, gave some pointed advice to the proprietor and the owner of the block as to the proper and careful conduct of the place, and said, that he and the borough officials intended to see that there was no fire hazard in such a dangerous district. In the block are two tenements and an A. & P. store, besides the pool room.

Finn's, Sunday, 7 and 8.45 p. m. Power, with William Boyd.—adv.

The bowling scores on the Jewett City alleys, Thursday, were:

Perry Show Speed

E. Perry	79	84	81—	244
J. Smith	105	94	84—	283
Cohen	85	88	100—	273
W. Chartier	88	92	94—	274
E. Rogers	86	106	86—	298
Totals	445	464	443—	1352

Jewett City

Cyr	99	89	94—	282
Guillet	81	81	—	162
Lachapelle	82	84	84—	250
Guillotte	90	85	99—	274
Pinkley	112	95	105—	302
Saunders	—	—	97—	97
Totals	464	434	479—	1377

Voters are to be made today (Saturday) at the town hall. This is the last opportunity expect for those whose rights will mature after Saturday.

Assessors in session, town hall. Give in list before Nov. 1. Those failing will be charged 10 per cent.—adv.

From town of Lisbon, George A. Ross, only nominee. At a democratic caucus, held at the town house in Lisbon, Oct. 16, no person present would accept the nomination for representative to the legislature. Christopher Krauss (whose name is on the list) was nominated. Being informed of this fact, he refused to have his name used. So, there will be no contest and only one candidate, George A. Ross.

Mr. and Mrs. J. P. Post are spending the week end in Bridgeport

Mrs. Kathleen Dearnley Kittredge, of Milford, N. H., is a patient in St. Joseph's hospital in Nashua, N. H., where she has been operated on for appendicitis.

The Harmony club was entertained Friday afternoon by Mrs. Frank D. Browning. The club voted to become a Chautauqua guarantor, also voted $5 to the Red Cross for the hurricane sufferers in Porto Rico.

Names added to the democratic rally committee at a meeting held Thursday evening are: Earl Nichols, Albert Strakan, John Derda, Archilles Clocher, Arthur Rioux, E. J. Dudkowski, Ulderic Jodoni.

Robert J. Guy is chairman of the republican town committee.

F. S. Camp, supervisor of elementary schools in Connecticut, and a member of the State board of education, was in town Thursday, and made an official inspection of the schools of Griswold.

Mrs. Ellen Kennedy, former local teacher of Moosup, who died at Uncas-on-Thames, Thursday, is remembered here as Nellie Coughlin, a former teacher in Riverside grammar school.

Furnished rooms, all improvements, to rent. Malek Blk., Main street.—adv.

ALEX BERNIER INJURED BY HIT-AND-RUN DRIVER

(Special to The Bulletin)

JEWETT CITY, Oct. 19—Alex Bernier, 43, was knocked down by a hit-and-run driver, corner of Main street and Brown avenue Friday evening. Herbert Lefevre witnessed the accident and ran to the man's assistance. A passing machine, driven by Mrs. Eyon of Moosup who was on her way to Voluntown, was stopped and the injured man was returned to Dr. G. H. Jennings' office. He had a broken thumb and numerous painful bruises and cuts on his head and body. Alpheris Leclaire was not far behind the machine when the man was hit and followed the machine up the line. Danielson barracks of the state police was notified and State Trooper Nolan came down, returning to Plainfield to check up on machines at a dance in Plainfield. Bernier was taken to his brother's home on Anthony street by Norman Parkhurst, for whom he works.

MYSTIC

HARVEST SUPPER PRECEDES MEETING OF THE GRANGE

When Mystic grange met Thursday evening, a harvest supper was served at 6.30 to about 165 grangers. The menu was meat loaf, baked beans, scalloped potato, macaroni, brown bread, potato salad, cabbage salad, rolls, pickles, cake and coffee. Mrs. Joseph Desley was chairman. After supper the grange meeting was called to order by Worthy Master Leeds Main. The charter was draped for the late National grange lecturer, Charles M. Freeman. Mrs. Higbee, chairman of the whist for the Red Cross fund reported $20.50 cleared. One application for membership was received. L. O. Allen was appointed to arrange a social for the newlyweds, Mr. and Mrs. Albert Neff, Jr. A letter of thanks was received from C. M. Gardner, high priest of Demeter. David Brown reported tickets ready for the fair next month. The third and fourth degrees were conferred on a class with several tableaux in a most impressive manner by the woman's degree team, Mrs. Margaret Morgan, master. After the degree work, Drill Master John Jones with the woman's drill team, put on some fancy drills that received applause. Mrs. Helena M. T. Church of Norwich grange, by request sang two beautiful solos, accompanied by Mrs. Inez Tinker. Brief addresses were made by masters of Groton and Ashaway granges, the latter grange had 15 present. Other grangers represented were Ledyard, North Stonington, Stonington, Norwich, Plainfield, Richmond. The grange has been invited to Preston City Neighbors' night next Tuesday night. Mrs. Lucy Burdick has planned the three numbers asked for. There was a duet by Mrs. Mabel LaFerrier and Mrs. Ruth MacDougall and a reading, Mrs. Flora Avery. Members of the local grange are planning to take the sixth degree at Abington in order to get the seventh in Washington, D. C., Nov. 16.

Mrs. Etta Copp Smith has bought a lot on Elm street from the Spicer heirs and will erect a house on it.

Mrs. Jennie Brown is spending two weeks in New York.

Miss Lila G. Thompson of North Stonington is visiting her nephew Morris A. Pendleton.

Miss Elizabeth Walsh, R. N., has returned to Stonington after spending several weeks with Mrs. Henry B. Noyes.

Mrs. Henry Gallup, after two months' visit with her daughter, Mrs. J. D. Austin in Old Mystic has gone to the home of her daughter, Mrs. Annie Williams on Lantern Hill road.

Old Mystic Social circle has postponed its meeting to Oct. 29.

Mr. and Mrs. Samuel E. Holdredge of Ledyard attended Mystic grange meeting Thursday evening.

William Stott, J. W. Pollard, Amos Gallup, W. L. Main, Mr. and Mrs. L. O. Allen, Mrs. J. W. Pollard, Mrs. C. H. Denison, Miss Hazel Main attended Pomona grange meeting Thursday held with Konomoc grange, Waterford.

Thursday afternoon the missionary meeting of the Baptist church was held with Miss Harriet Fish instead of with Mrs. Louis P. Allyn, who is ill. It was voted to send a contribution to a school in Florida which Mrs. Allyn had visited last winter, also voted to do White Cross work. The committees for the year are: Program, Miss Nellie Beebe, Miss Harriet Fish, Mrs. Elmer Hall; White Cross, Mrs. J. W. Phillips, Mrs. H. P. Chesebro, Mrs. J. R. Stark. The subject is Africa. Miss Nellie Beebe gave a talk on Africa, poem, Miss Emeline Fish; Belgian Congo, Mrs. Mary S. Brown; people of Belgian Congo, Mrs. Kate Burrows, Mrs. L. J. Shepler told of the addresses she heard on Africa at Northfield, Mass., in August. Mrs. J. T. Brooks brought two letters received from her cousin, Miss Aleura Allen, a missionary in Ecuador, that were full of interest.

Miss Doris Bindloss, Miss Elizabeth Foley, Miss Eva Edwards, Miss Marion Cooper and Mrs. Mable LaFerier, primary teachers of Broadway school attended the opening meeting of the kindergarten-primary association at Buckley school, New London, Thursday afternoon.

Mr and Mrs. Joseph MacDougal and son Richard and Mrs. Otis Abel of Haley street are taking a wek-end trip to Elizabeth, N. J.

Tom Brown, Winfield Gaskell, Clinton LaFerier, William Noyes have returned after two weeks' vacation at St. John's, Canada.

A diver from a New London concern has been busy the past few days fixing a broken joint in the 12 inch pipe that supplies the west side of the village with water. The water company has had a great deal of trouble with this main, the tide and soft bottom being accountable. Repairs are made by clamping a short sleeve around the broken section.

The Ladies' Aid society of St. Patrick's church held the first in a series of whists, Thursday evening. Fifteen tables were in play. Prizes were won by James Hanley and Mrs. William McNamara, James Hanley, Jr., and Mrs. Mary Farrell.

The Sewing society of St. Patrick's church met to sew Thursday afternoon at the home of Mrs. George McKenzie. Refreshments were served by Mrs. Rudolph Donath and Mrs. James Hanley.

A puppet show given by two Yale students at Broadway school, Wednesday afternoon and at Mystic academy, Thursday afternoon, proved amusing to the pupils.

Harold S. Meyers, formerly of Mystic and Miss Margaret Shackley of New London, were married on Thursday at rectory of St. Mary's Star of the Sea church, New London.

PUTNAM

(Continued from Page Three)

the annual "baby day." The boys were attired in rompers, overalls and other childish garments, while the "Alice Blue Gowns" were the choice of the young ladies of the class. The large red and white bows, common a decade ago, were also fastened on the heads of the girls.

The class brought cheers from the underclassmen as they entered the assembly this morning. During the morning classes the "Sophisticated Seniors" conducted their annual parade through the classrooms of the undergraduates.

"Baby day" was inaugurated by the class of 1926 and has since been carried out by the following classes. In past years the day was observed on May 1, and was ended with a Maypole dance, but for other reasons the class of 1929 advanced the celebration several months.

The radio brought the Gettysburg address of President Calvin Coolidge to the homes of nearly every radio owner in Putnam this afternoon. Reception was at its best and the voice of the president was most audible as it came in over the air.

ECHOES FROM THE LODGE ROOMS

JUNIOR AMERICAN MECHANICS

Buckingham council, No. 14 held its regular meeting in Eagles' hall, Cliff street, on Wednesday evening. Councilor W. O. Gates presided. Several applications were read and referred to committees on investigation for information before balloting. A special dispensation has been granted by the national council to commemorate the 75th anniversary of the order in the United States of North America. This dispensation will admit anyone who is desirous of joining the order for $2.00, between the 1st of October and the 15th of December, 1928, but the member must be initiated before December 31st, 1928.

The dance which is to be held was voted changed to a masquerade. Music will be by the Swanee Seranaders, who will feature both old-time and modern dances.

PATRONS OF HUSBANDRY

Norwich lodge, No. 172, will have one of its especially interesting meetings next Wednesday evening as this is the date for conferring the third and fourth degrees. In connection with these degrees the harvest supper will be held.

As is the usual custom the harvest supper will be served at 6 o'clock and the degree work will follow:

CATHOLIC LADIES OF COLUMBUS

The regular meeting of Mercier assembly, No. 12, was held Tuesday evening in the rooms on Broadway with the president, Miss Mary Hamill presiding.

The regular routine business was disposed of and reports of various officers were read. Miss Nonie Nagle, chairman of the dance held recently in the Wauregan hotel submitted her report showing that this was both a social and financial success. The assembly has planned a whist, bridge and pinochle to be held in the rooms next week for which Mrs. Williams has been appointed chairman and she will appoint a committee later.

As the date of the assembly's next regular meeting falls on election night, the meeting has been postponed one week.

Miss Mary O'Neil has been appointed chairman of the drill team and will start rehearsals in the near future.

The social hour this month was in charge of Miss Marguerite Delaney and her capable committee who planned a most enjoyable evening. The rooms were prettily decorated in halloween colors, with black cats, pumpkins, etc., as favors. Games were played, refreshments served and all present declared it one of the most enjoyable of halloween parties.

ODD LADIES, M. U.

Loyal Victory lodge held their regular meeting in Steiner's hall Thursday evening with Noble Grand Emma Lamphere in the chair. The regular business was transacted. Plans are underway for the annual supper which is to be the first Saturday in November. A social time was enjoyed after the meeting.

REBEKAHS

The regular meeting of Hope Rebekah lodge, No. 21, was held Wednesday night with Noble Grand Carolyn Howard in the chair. Reports of committee were read and accepted. The members are planning to visit with Westerly, R. I., lodge in the near future. At the next meeting a class of candidates will be initiated. After the meeting a halloween party was held and refreshments consisting of doughnuts, cheese and coffee were served by the entertainment committee. The prizes for the games were as follows: bobbing for apples—Herbert Dowe; candle blowing—Maria Brayman and Herbert Dowe; cracker eating contest—D. Edward Smith; bobbing for doughnuts—Mary Dowe; balancing on jug—Christine Lathrop.

This is the package you want When you ask for

SHREDDED WHEAT

12 ounces full-size biscuits

As Made in Shredded Wheat Factories for 34 Years

An unsalted, unsweetened whole wheat food, thoroughly baked—ready-to-serve—nourishing and strengthening.

RIDE A WINNER

OPENING ANNOUNCEMENT

TIRE SALE

TRADE MARK FEDERAL REG. U. S. PAT. OFF.

OPENING ANNOUNCEMENT

TIRE SALE

You are cordially invited to call and inspect the complete line of Federal Tires in all price classes we now have on display.

ASK ABOUT OUR 30,000-MILE TIRES!

— Opening Specials —

ALL TIRES GUARANTEED FOR LIFE

Federal Blue Pennant — 15,000 MILES

	Tire	Tube
30x3½ o. s.	$7.15	$1.70
32x4	13.40	2.45
32x4½	17.80	2.90
29x4.40	8.90	2.10
31x5.00	12.45	2.50
30x5.25	13.90	2.90
32x6.00	16.80	3.60

Federal Defender — 12,000 MILES

	Tire	Tube
30x3½	$5.50	$1.50
31x4	10.65	1.95
33x4½	15.85	2.65
29x4.40	7.45	1.85
30x5.00	10.85	2.20
31x5.25	12.45	2.50
33x6.00	16.10	3.10

Extra Special

29x4.40 Wisc. Tire	$4.95
30x3½ Wisc. Tire	3.95
29x4.40 Wisc. Tube	$1.11
30x3½ Wisc. Tube	.93

ALL SIZES PROPORTIONATELY LOW

YOUR OLD TIRES TAKEN AS PART PAYMENT

Federal Tire Sales Co.,

INCORPORATED

D. S. LEWIS, Manager

17 North Main Street Norwich, Conn.

TELEPHONE 1374 MAIL ORDERS GIVEN PROMPT ATTENTION

BRANCHES IN FIVE OTHER CITIES

A Bulletin For Sale Advertisement Will Sell It

BORN

BELISLE—In Norwich, Sept. 21, 1928, a son, Louis Alfred, to Mr. and Mrs. Benjamin Belisle, of 68 Tenth street.

GUILLETTE—In Norwich, Oct. 17, 1928, a son, Henry, Jr., to Henry and Ruth Rathburn Guillette, of Jewett City.

VOEGEL—At City Island, N. Y., Oct. 15, 1928, a daughter to Mr. and Mrs. Daniel Voegel (granddaughter to Mr. and Mrs. Charles Korner, of Willington, Conn.)

COCHRANE—At New London, Oct. 19, 1928, a daughter, to Mr. and Mrs. William Cochrane, of Groton.

HARTLEY—In Atlantic City, N. J., Oct. 16, 1928, a son, to Mr. and Mrs. Harry Hartley, formerly of Westerly.

COOKE—In Hopkinton, R. I., Oct. 19, 1928, a daughter, to Mr. and Mrs. Charles A. Cooke.

MARRIED

WINGATE-PEARSON — In Westerly, R. I., Oct. 18, 1928, by Rev. Lewis A. Walker, Joel Spencer Wingate, of Lawrenceburg, Ind., and Miss Ethel Lenata Pearson, of Westerly.

LAUBIN-TORTOISESHELL — In Norwich, Oct. 19, 1928, by Rev. E. C. Dunbar, Reginald Carl Laubin, of 29 Lincoln avenue, and Miss Gladys Winifred Tortoiseshell, of 4 Watereress avenue.

DIED

WOODBURN—In Pawcatuck (Stonington), Oct. 19, 1928, Susan Angeline, widow of Charles R. Woodburn.

PALMER—In Rockville, R. I., Oct. 18, 1928, Lulu I. Palmer, aged 66.

DRAY—In Holland, Mass., Oct. 19, 1928, John Durivan Dray, son of Mary and the late John Dray, aged 28.

FUNERAL NOTICES

TRUSHONSKY—In this city, Oct. 18, 1928, Henry Trushonsky, aged 45. Funeral from the home of his father, Samuel Trushonsky, No. 66 Division street, Sunday afternoon, Oct. 21, at 2:30.

HANSON—In this city, Oct. 18, 1928, Mrs. Johanna Hanson, in her 91st year. Services at the funeral parlors of C. A. Gager No. 70 Franklin street, Saturday afternoon, Oct. 20, at 1 o'clock. Interment at Yantic cemetery.

Church & Allen
15 MAIN STREET
FUNERAL DIRECTORS AND EMBALMERS
Lady Assistant
HENRY E. CHURCH
WM. SMITH ALLEN
Telephone 525-3

The Henry Allen & Son Co.
38 MAIN STREET
Funeral Directors and Embalmers
Lady Assistant Telephone 410-2
DAVID H. WILSON

GAGER
FUNERAL DIRECTOR AND EMBALMER
PROMPT SERVICE DAY OR NIGHT
CUMMINGS & RING
Funeral Directors and Embalmers
322 Main Street
Phone 238-2 Lady Assistant

GEORGE G. GRANT
UNDERTAKER AND EMBALMER
Phone 2729 Providence St., Taftville

Shea & Burke
Funeral Directors
41 Main Street
Phone 806-2—J. J. Lyons

HOURIGAN BROS.
Funeral Directors and Embalmers
Funeral Home, 38 Church Street.
Office, 62 Main St. Branch, Jewett City.

WILLIMANTIC

Avery & Van Zandt
Succeeding JAY M. SHEPARD
Established 1870
Funeral Directors, Embalmers
Sixty and Sixty-Two North Street
Willimantic, Conn.

Killourey Bros.
FUNERAL DIRECTORS AND EMBALMERS
86 Union Street, Willimantic, Conn.
Phone 290 Lady Assistant

JEWETT CITY

FUNERAL DIRECTOR
Earle E. Gilbert
JEWETT CITY
Phone 158-2

PLAINFIELD

F. W. Tillinghast & Sons
UNDERTAKERS AND EMBALMERS
CENTRAL VILLAGE, CONN.
Tel Moosup 232-2.

DANIELSON

Martin T. Burns
Academy Street, Danielson
Embalmer and Funeral Director

ALBERTUS F. WOOD
Funeral Director and Embalmer
PHONE 147 DANIELSON

FOR SALE—DOGS

FOR SALE—Fox hound, 2 1-2 years old, with record of 22 foxes killed over him. Tel. Mystic 128-14. oct20d

FOR SALE—Rabbit hounds, ready to Hart. Dolph's Stone, No. 1, Killingly, Conn. 3t oc19

FOR SALE—A-1 skunk dog. Fred Greenwood, No Stonington, Conn. Box 6. 3t oc18

FOR SALE—Beautiful pedigreed collie pups. Tel. evenings, 13-14 Jewett City. tf oc18

TO RENT

TO RENT—Beautiful apartment, 6 rooms and bath, all modern improvements, newly decorated; steam heat and hot water supplied. Tel. 1399. tf oc18

FOR RENT—Up-to-date apartment, 3 rooms and bath; $20 a month. Inquire Pabosh Co. tf oc18

FOR RENT—A tenement located at 109 West Thames St.; all improvements. Tel. 1472. oc18d

ETTA KETT

Kidding the Public

—By PAUL ROBINSON

A Bulletin Want Advertisement Will Get It

FOR SALE

FOR SALE—Second hand lumber, 4 by 6, 20 ft. long; 4 stairs 4 ft. wide, 12 ft. long; 3 oak timbers, 10 by 10; will let go cheap. Also a 1924 Dort machine in good condition, with 3 new tires. Address Box 524, Moosup, Conn. oc20

FOR SALE—Contents of 11 rooms, including piano. Easy electric washer, carpenters' and plumbers' tools and lawn mower. Must be sold at once. 48 Church St. 2t oc20

FOR SALE—Kitchen range. Tel. 1867-3. 2t oc20

FOR SALE—Large safe with time locks, and roomy compartments; price reasonable. The Uncas-Merchants Nat'l Bank. tf oc20

Easily accessible to the center of the city on main state highway, a country property of 8 acres with 12-room house, bath, electricity, city water, large barn, suitably located for poultry and roadside business. Price $6000.
TRYON'S AGENCY
Willimantic, Conn.

FOR SALE—I wish to announce the opening of Sky-Line camp on the Quinebaug. Lots are beautifully located, high and dry. There are ten miles of river available for motor boat, and the Quinebaug is one of the best fishing grounds in New England. Chance of a lifetime to own attractive land. Lots are selling at $10 each, $3 down, $1 per month. No interest. To every lot owner is given the use of a 5-acre recreation ground. Wm. M. McNico, Real Estate and Insurance, Maynard Bldg., Jewett City. Phone 266 aep8ZWS

FOR SALE—Two building lots in Jewett City. William M. McNicol, Real Estate and Insurance. Maynard Block, Jewett City. tf oc19

FOR SALE—Three tracts of land. Inquire Clifford Langlais, Bishop's Crossing. Phone 74-15 Moosup Div. 4t oc19

FOR SALE—Winter apples on trees. Address Chas. M. Ames. Tel. 448-2. 3t oc19

FOR SALE—Ferrets. Thos. Shea, 361 Central Ave. 3t oc19

FOR SALE—Five-room bungalow, all modern improvements, garage; near Chelsea Parade. Phone 1074-13. 3t oc19

FOR SALE—250 all wool overcoats in blues, browns, grays, tans, lined with silk and rayon, at $15 to $25. These low prices will surprise you. L. Pollock, opp Post Office, 327 Main St. 10t oc17

FOR SALE—Houses on McKinley Ave., William and Union Sts. Burton, 744 Norwich. wdst oc3

FOR SALE—Pants, to dress and to work, the finest assortment we ever had, $1.25, $1.95, $2.45, $2.95. You save $1.00 on a pair; nowhere like it. L. Pollock, 10t oc17

LOCAL MAN FIGURES out the electric rate thusly: Ya multiply yer number of rooms plus 3 by the number of kilyawat hours, add yer electric ice box, take out yer furnace, tune in yer radio and divide by 2. Tabby 5c cigar, five pack, 20c; pocket lighters, 15c; briar pipes, 25c. Fagan's Smoke Shop. oc18

6 LBS. CLIPPINGS for patchwork. Extraordinary value! Send no money, pay postman $1.00 plus postage. Satisfaction guaranteed or money refunded. Sattler Mfg. Co., Dept. 12, Whitman, Mass. oc17d

FOR SALE OR RENT—New 6-room house, all improvements, nice location; also 6-room house with electricity, gas, water and garage, 1 tax, just over the line. Call 3095-5. 6t oc15

FOR SALE—Kitchen cupboard, $17; walnut chiffonier, $15; 4-burner gas range with oven and broiler, like new, $35; good gas range, $30; china closet, $25. Headquarters for stove parts. Norwich Used Furniture & Antique Exchange, 31 Shetucket St. tf oc15

FOR SALE—Three-ft. counter show case. Silva's Filling Station, No. Main at 2nd St. 2t oc15

FOR SALE—100-acre farm; 12 head stock, 35 tons hay, good buildings, excellent land, with orchard; 20-minute drive from Franklin Sq. Can arrange liberal loan. F. D. Donohue, Young's Block, Norwich.

THE BARBER STOOD over me with a razer 'n sez "How much water to the quart goes over Niagra Falls?" I dunno, how much, I sez. "Two pints," he sez 'n cuts terrible. I hadta laf too but I was wishin I had the razer. Tabby 5c cigar, 5 pack, for 20c; special lot of briar pipes, 35c. Fagan's Smoke Shop. oc9

FOR SALE—Rooming house business, central location. Call 2157. tf oc9

FOR SALE—In Fanning Park, new seven-room house; can be financed. J. A. Cunningham, Teayer Bldg. oct6d

FOR SALE—At bargain price, 6-room cottage near Conn. college and Thames river; has electric lights, furnace, etc. See Frank Spicer, 204 Laurel Hill Ave. Phone 2-2-2. sep18

SILENT GLOW OIL Burners are now guaranteed for five years. E. Rousseau, exclusive agent, 40 Mathewson St., Jewett City. Phone 56. Norwich Taftville, Occum, Baltic, Plainfield. mar7 tf

Attractive location on the Main State Highway for Tourists Tavern and Gas Station, 46 acres with 18 room house, large veranda, running water, bath, electric lights and gas. Price $7,500.
TRYON'S AGENCY
Willimantic, Connecticut

BOWLING—There's cash in the alleys. One of the best corners in Willimantic improved with building very suitable for this popular game is offered at a bargain.
HERBERT T. CLARK, Real Estate
33 Church Street, Willimantic

FOR SALE
On Laurel Hill Avenue. Two-family house with garage. All in excellent condition.
James L. Case, Realtor

When YOU WANT to put your business before the public there is no medium better than through the advertising columns of The Bulletin

A Bulletin For Sale Advertisement Will Sell It

FOR SALE

$1,500

Buys 5 acres of land near Matunuck Beach, with sweeping view of the Atlantic Ocean, short distance from bathing beach—beautiful building site. Send for my Farm Bulletin No. 28 (Choice of 400).

WILLIAM A. WILCOX
34 West Broad Street
Westerly, R. I.
Telephone 2365.

LEGAL NOTICES

ASSESSORS' NOTICE

All persons liable to pay taxes in the Town of Norwich are hereby notified to return to the assessors on or before the first day of November, 1928, a written or printed list, properly signed and sworn to, of all taxable property owned by them on the first day of October, 1928. Those failing to make a list will be charged a penalty of ten per cent additional, according to law. Blanks can be obtained at the Assessors' office in City Hall, or will be sent by mail upon application.

Office hour 9 a. m. to 5 p. m. Lists will be received beginning Monday, Oct. 1, 1928.

Dated at Norwich, Conn., Sept. 28, 1928.

ARAD R. MANNING,
JOHN B. OAT,
FRED G. PROTHERO,
Assessors.

VOTERS TO BE MADE

NOTICE

The Selectmen and Town Clerk of the Town of Norwich will be at the Court House Building in said Town of Norwich on Saturday, Oct. 13th, Wednesday, Oct. 17th, and Saturday, Oct. 20th, from 9 A. M. to 1 P. M. and 2 P. M. to 8 P. M., and such other days between Oct. 13th and 20th as are necessary for the purpose of examining the qualifications of and to administer the electors' oath to those persons who shall be found qualified whose names appear on the list prepared by the Registrars of Voters of said Town of Norwich, in October, 1928, under the title "To Be Made."

And if it shall appear that the rights of any person on said list under the title "To Be Made" will mature after the said Saturday, October 20th and on or before Tuesday, November 6th, 1928, the Selectmen and Town Clerk will meet at the Town Clerk's Office in said Town of Norwich on Monday, November 5th, 1928 from 9 o'clock in the forenoon until 5 o'clock in the afternoon, to administer the electors' oath to those ONLY whose time matures between Oct 20, 1928 and Nov 6, 1928.

Dated at Norwich, Connecticut, Oct. 11, 1928.

WILLIAM S. MURRAY,
CHARLES P. BUSHNELL,
PATRICK T. CONNELL,
Selectmen.

HAROLD S. BURT,
Town Clerk.

CO. L AND WOOD

FOR SALE—1,000 cords of standing cord wood. J. H. Hunter, 128 West Town St., Norwich Town. oct20d

FOR SALE—Seasoned hard wood, $9 and $5 per load delivered. O. H. Main. Phone 459. no19

FOR SALE—Coal, seasoned wood and kindling; delivered anywhere. R. Shapiro, Willow St. Phone 504—1283-4. tf oc16

FOR SALE—Hardwood in stove lengths, $10 a cord, or $6.50 a half cord. Delivered anywhere in city or Taftville and Baltic. Phone 1099-2. Charles S. Brown, Yantic. Prompt delivery. oc4 tf

FOR SALE—Well seasoned slabs and hardwood; stove length. John R. Lyman. Tel. 2617-W. tf sep7

FOR SALE—50 acres of cord wood, Box 429, P. O. Willimantic, Conn. W. Keller. jan31 tf

POULTRY AND PET STOCK

FOR SALE—100 R. I. Red pullets, some laying. Tel. 1375-12 evenings. oct20d

FOR SALE—Barred Rock and R. I. Red baby chicks for broiler raising. Healthy, fast growing stock. Prices very reasonable. Squaw Rocks Poultry Farm, Danielson, Conn. Tel. 22-23. 6t oc19

FOR SALE—50 R. I. Red pullets. Fred Allen, R. F. D. No. 6. 3t oc19

WANTED—All kinds of poultry; will call anywhere; highest prices paid. Joseph Horn. Tel. 1501. Willimantic. jan31 tf

LOST AND FOUND

FOUND—Sum of money. Inquire at 98 Smith Ave. Owner may have by paying for adv. 3t oc20

LOST—Diamond stick pin, between Hot Water Restaurant and Bogue's Garage. Reward if returned to Restaurant, 321 Main St. tf oc19

LOST OR STOLEN—Bank Book No. 152586 of The Norwich Savings Society. Application for payment thereof has been made to said Society and anyone having a claim thereon must notify said Society within six months from date hereof or lose such claim.
Norwich, Conn., October 18, 1928.
3t oc18

LOST—White, brown and tan fox hound; pink nose. W. H. Lathrop. Tel. 152-12. Reward. tf oc18

A Bulletin To Let Advertisement Will Rent It

FOR SALE—Automobiles

USED CARS — Late models renewed Cadillacs—1927 LaSalle sport phaeton; model 61, Cad 7-pass touring; 1926-314 5-pass coach; 1926-314 7-pass tour; 1926 custom 7-pass Suburban; 1923 model 61 5-pass coupe; 63-1925 5-pass sedan; 61-1922 4-pass coupe. Other makes—1926 Buick sedan; Cunningham town sedan; 1928 Star 6 sedan; 1923 Stearns light coupe; 1923 Haynes touring; 1927 Chrysler 60 coach; 1924 Buick sedan; 1927 Essex sedan. A. C. Swan Co.—A. C. Huber, Used Car Man.

FOR SALE—1926 Chevrolet coupe, $225, late model Jordan Straight 8 sedan, $500; 2 late model Chrysler sedans, $400 and $500; exceptional values in all Model T Fords. O. C. Wolfe, Inc. Tel. 3200. oc19

FOR SALE—1928 Essex sedan; radio, complete. Shannon Bldg., Apt. 63. 2t oc19

FOR SALE
1926 Chevrolet Coach
1925 Hupmobile Coupe
1924 Hupmobile Touring
1924 Maxwell Coupe
1928 Big Six Chandler Sedan
1927 Essex Coach
Open Sunday and Evenings
DOLCO GARAGE
Phone 2265

Used Cars of Real Value!

1924 Buick Sedan, 5 pass $350
1923 Cadillac Sedan, No. 61 .... $390
1926 Oakland Coach, perfect ... $450
1925 Ford Dump Truck, complete $240
1920 Buick Touring (new tires) .. $60
1927 Buick Country Club Coupe—rumble seat, etc.—a peach $925
1922-26 Ford Tourings at .... $25 up
1924-27 Ford Coupes and Sedans $100 up.
Easy Terms on All Cars
DUPUIS MOTOR MART
Phone 163 or 68-3, Moosup, Conn.
Joseph Dugas, Merchants Ave. Taftville.
Jimmy Frechette, Danielson, Conn
Plymouth and Chrysler Dealers for the Town of Plainfield.

Good Will Oakland says
Buy One of These DEPENDABLE USED CARS

1928 Oakland Landau Sedan
1928 Chevrolet Coach
1928 Pontiac Coupe
1927 Pontiac Coupe
1927 Pontiac Coach
1927 Dodge Cabriolet
1926 Essex Coach
1926 Chevrolet Touring
1925 Buick 4-pass. Coupe
1925 Hudson Coach
1924 Dodge 4-door Sedan
1923 Hudson Coach
1924 Ford Coupe
1924 Studebaker 4-door Sedan
1924 Star Sedan
Templer Roadster
1925 Indian Motorcycle

These cars have all been reconditioned and are guaranteed to be as represented. Our Used Car Department is open every evening. Liberal time payments and your present car considered as down payment.

"SATISFACTION GUARANTEED"
— AT —
Rosoff Motor Mart
OAKLAND-PONTIAC DEALERS
321 Main Street, Norwich, Conn.

Cash for Your Car
SQUARE GARAGE
Plainfield, Conn.

At Studebaker's
1926 Star Coach
1924 Cleveland Coach
1922 Hudson, 7-pass. Sedan
1925 Studebaker 7-Pass. Sedan
1927 Hudson Brougham
1927 Chevrolet Sedan
1927 Studebaker Victoria
USED CARS SOLD UNDER STUDEBAKER USED CAR PLEDGE
T. N. M. LATHROP, Inc.
84-86 North Main St., Norwich, Conn.
Telephone 2280

LAUREL HILL GARAGE CLEARANCE SALE
1922 Ford Coupe $40
1924 Ford Coupe $60
1923 Buick Coupe $275
320 LAUREL HILL AVENUE
Phone 590.

FOR SALE—Hudson Landeau Sedan, 1928 model, run about 3,000 miles. For information call Putnam 354. 6t oc1

RECONDITIONED used Ford cars. O. C. Wolfe, Inc., authorized Ford dealer, 39½ North Main St. Tel. 3200. tf sep1

When YOU WANT to put your business before the public there is no medium better than through the advertising columns of The Bulletin.

A Bulletin Want Advertisement Will Get It

TO RENT

TO RENT—Furnished rooms, 124 Broadway; ring upper bell. oc20d

FOR RENT—Three-room house, small shed; no improvements; $10 a month. Full particulars. Phone 1127. 6t oc20

TO RENT—Six-room tenement, all improvements, and garage. 106 Peck St. Tel. 1022-3. 3t oc20

FOR RENT—Two furnished rooms; light housekeeping. 172 Laurel Hill Ave. oc20d

FOR RENT—Six-room tenement, also garage; all improvements. 42 Peck St. oc20d

$2,000-$4,000 yearly; permanent; we grow, guarantee, deliver, collect; outfit furnished. Brown Brothers Nurseries, Rochester, N. Y. oct20d

MAN WANTED for Watkins route in Norwich; average earnings $35 weekly; chance for reliable hustler to make permanent paying connection. Write The J. R. Watkins Company, 231-55 Johnson Ave., Newark, N. J. oct20d

AGENTS—We will start you in permanent business furnishing everything; $10-$25 daily profit selling 200 daily necessities. McNess Co., Room 30, Freeport, Ill.

WANTED—At once, a good man to cover local 1000-store route; no selling; just distribute and collect. Apply Peris Mfg. Co., Florin, Penna. oct20d

AGENTS—$100 plus cash bonuses weekly, easy; show America's foremost line men's shirts, neckwear, underwear, direct to wearer; experience unnecessary; outfit free. Dept. CE., Cariton Mills, 114 Fifth Ave., New York. oct20d

CONTROL of local business can be had without investment; should net you several thousand dollars yearly; a big business being organized into local branches; want one man each city. Write Owen, 201 Palmer Bldg., Atlanta, Ga. oct20d

MAN WANTED to run McNess business in New London county; no experience needed; must have car; can make $7-$10 daily; no lay-offs; no bosses; chance of a lifetime; use our capital to start. Write Furst and Thomas, Dept. G-7, Freeport, Ill. oct20d

RELIABLE energetic man wanted at once by well known J. R. Watkins company. Splendid opening in Norwich to distribute famous Watkins products to steady users; $35 to $65 weekly; no experience necessary. Write The J. R. Watkins Company, 231-53 Johnson Ave., Newark, N. J. oct20d

AGENTS — Sell personal Christmas cards; full commission in advance; we deliver and collect; samples free. Dept. 1206 Hill Studio, 270 Lafayette St., New York. oct20d

SELL $1 CHRISTMAS CARD assortments and personal greetings to friends and neighbors spare time; no experience necessary; fascinating work; big profits; write for samples. Doehla Co., Dept. 563, Fitchburg, Mass. oct20d

SELL PERSONAL CHRISTMAS cards; name embossed in gold; $1 dozen up; 50 per cent. commission; samples free; also box assortments. Dunbar Corp., New Brunswick, N. J. oct20d

U. S. GOVERNMENT JOBS—$1,260-$3,400 year; men-women, 18-50; steady work, vacation; experience usually unnecessary; full particulars with sample coaching free; write immediately, today. Franklin Institute, Dept. 29P, Rochester, N. Y. oct20S

CHRISTMAS CARD agents—Sell personal and box assortment cards; make $1,000 for Christmas; sensational sellers; 100 per cent profit. Brunswick Art, South River, N. J. oct20d

ACTIVE MAN WANTED to book orders for nursery stock and hire agents. Highest commissions; exclusive territory; $50 weekly. Wayne Nurseries, Newark, New York. oct20d

WANTED—Salesman, good proposition for hard worker; leads furnished. Apply 119 Franklin St. tf oc19

WANTED—Man for general farm work. A. Siegel. Tel. 1076-5. 3t oc18

WANTED—Men, to dress up in our new topcoats, overcoats, suits with one and two pair pants; at $15 to $25, can't be beat. Nowhere like it. L. Pollock, 327 Main St. opp. Post Office. 10t oc17

WANTED—AT ONCE
One First Class Mechanic with Tools
ROSOFF'S MOTOR MART
321 Main Street, Norwich, Conn.

FOR RENT
The premises formerly occupied by the Norwich Evening Record on Chestnut Street. Dimensions are about 60x100 feet. Being in a central location, they are suitable for any kind of business.
Inquire of
THE BULLETIN CO.

TO RENT
Building on Durkee Lane
Suitable for Storage or Garage (5 cars) purposes.
Inquire at Bulletin Office.

FOR SALE — RADIOS

FOR SALE—Brand new 6-tube single full vision dial Atwater Kent radio in beautiful walnut inlay cabinet, regular price, $185; closing out at $89, complete. Complete 5-tube Freed-Eisemann radio outfits, regular $160; special at $50. A beautiful 5-tube Atwater Kent complete, regular price $150; special at $49. Largest stock of radios in eastern Connecticut. Hanover-Curland Co., 24 Franklin St. We service all makes. oc3

Radio Service Our Specialty
SMITH'S RADIO STORE
— Call 3889 —

A Bulletin To Let Advertisement Will Rent It

WANTED—Male

WANTED—An experienced sawyer for shop work. Write Bulletin, Box 56. State wages expected. oct20d

WANTED—Helper for dairy farm. Tel. 29-13 Lebanon. oct20d

MALE HELP WANTED—Steamship positions; Europe, Orient; good pay; experience unnecessary. Send self addressed envelope for reply. Write A., Box 122, Mount Vernon, N. Y. oct20d

SALESMEN — Punchboard, sideline men; your free 1929 catalogue ready; $200 weekly; new deals; fast sellers. Puritan Novelty, 1413 Jackson, Chicago. oct20d

$2,000-$4,000 yearly; permanent; we grow, guarantee, deliver, collect; outfit furnished. Brown Brothers Nurseries, Rochester, N. Y. oct20d

MAN WANTED for Watkins route in Norwich; average earnings $35 weekly; chance for reliable hustler to make permanent paying connection. Write The J. R. Watkins Company, 231-55 Johnson Ave., Newark, N. J. oct20d

AGENTS—We will start you in permanent business furnishing everything; $10-$25 daily profit selling 200 daily necessities. McNess Co., Room 30, Freeport, Ill.

WANTED—At once, a good man to cover local 1000-store route; no selling; just distribute and collect. Apply Peris Mfg. Co., Florin, Penna. oct20d

AGENTS—$100 plus cash bonuses weekly, easy; show America's foremost line men's shirts, neckwear, underwear, direct to wearer; experience unnecessary; outfit free. Dept. CE., Cariton Mills, 114 Fifth Ave., New York. oct20d

CONTROL of local business can be had without investment; should net you several thousand dollars yearly; a big business being organized into local branches; want one man each city. Write Owen, 201 Palmer Bldg., Atlanta, Ga. oct20d

MAN WANTED to run McNess business in New London county; no experience needed; must have car; can make $7-$10 daily; no lay-offs; no bosses; chance of a lifetime; use our capital to start. Write Furst and Thomas, Dept. G-7, Freeport, Ill. oct20d

RELIABLE energetic man wanted at once by well known J. R. Watkins company. Splendid opening in Norwich to distribute famous Watkins products to steady users; $35 to $65 weekly; no experience necessary. Write The J. R. Watkins Company, 231-53 Johnson Ave., Newark, N. J. oct20d

AGENTS — Sell personal Christmas cards; full commission in advance; we deliver and collect; samples free. Dept. 1206 Hill Studio, 270 Lafayette St., New York. oct20d

SELL $1 CHRISTMAS CARD assortments and personal greetings to friends and neighbors spare time; no experience necessary; fascinating work; big profits; write for samples. Doehla Co., Dept. 563, Fitchburg, Mass. oct20d

SELL PERSONAL CHRISTMAS cards; name embossed in gold; $1 dozen up; 50 per cent. commission; samples free; also box assortments. Dunbar Corp., New Brunswick, N. J. oct20d

U. S. GOVERNMENT JOBS—$1,260-$3,400 year; men-women, 18-50; steady work, vacation; experience usually unnecessary; full particulars with sample coaching free; write immediately, today. Franklin Institute, Dept. 29P, Rochester, N. Y. oct20S

CHRISTMAS CARD agents—Sell personal and box assortment cards; make $1,000 for Christmas; sensational sellers; 100 per cent profit. Brunswick Art, South River, N. J. oct20d

ACTIVE MAN WANTED to book orders for nursery stock and hire agents. Highest commissions; exclusive territory; $50 weekly. Wayne Nurseries, Newark, New York. oct20d

WANTED—Salesman, good proposition for hard worker; leads furnished. Apply 119 Franklin St. tf oc19

WANTED—Man for general farm work. A. Siegel. Tel. 1076-5. 3t oc18

WANTED—Men, to dress up in our new topcoats, overcoats, suits with one and two pair pants; at $15 to $25, can't be beat. Nowhere like it. L. Pollock, 327 Main St. opp. Post Office. 10t oc17

WANTED—AT ONCE
One First Class Mechanic with Tools
ROSOFF'S MOTOR MART
321 Main Street, Norwich, Conn.

WANTED
First Class Weavers
for Silk and Rayon Work.
— Apply —
Ashland Cotton Co.
Jewett City.

FOR SALE—Musical Instruments

FOR SALE—Used talking machines at sacrifice prices: $125 Pathe at $35; $225 Victrola, $79; $150 Columbia, $67. The Plaut-Cadden Co., Main St., Norwich. tf oc15

FOR SALE—Pianos—our entire stock new and exchanged upright, player and reproducing pianos, reduced 20 per cent to 50 per cent now. World's finest makes. The Plaut-Cadden Co., Main St., Norwich. tf oc15

PIANO FOR SALE—Phone 58-21, Jewett City. 2t oc19

FOR SALE—$125 Victrola, $49; $295 Edison diamond disc, $85; $200 Edison diamond disc, $69; $75 Columbia Grafonola, $20; $75 Victrola, $22.50. Many other good bargains in Victrolas. Hanover-Curland Co., 24 Franklin St. oc3

FOR SALE—A small sized upright piano, $50; a beautiful mahogany Starck piano, perfect condition, $95; a Wasserman piano, cannot be told from new, $125. Hanover-Curland Co., 24 Franklin St. oc3

A Bulletin For Sale Advertisement Will Sell It

ANSWERS TO "WHAT DO YOU KNOW"
(Questions on Page Four)

1. Riverside park.
2. Frederick L. Allen
3. Chief.
4. Mayor.
5. 1865-1871.
6. Druggist.
7. Assistant federal fire marshal under the emergency fleet corporation of the United States shipbuilding board
8. In 1918.

WANTED—Miscellaneous

WOULD YOU MARRY?
Were you to visit the thousands of happy homes that America's leading Matchmaker has helped make in past six years, you would let us assist you, too. Quiet, reliable, confidential service; large number desirable "life long" and gentlemen members in and near Connecticut. White race only. Information in plain sealed envelope. O. B. Circle, Middletown, Ind. oct20d

WOULD YOU MARRY IF SUITED?—I am in touch with thousands wishing marriage; both sexes; all ages; residing everywhere; many are wealthy; descriptions free. Mrs. Adams, Box 30, Springfield, Ohio. oct20S

MARRY IS LONELY—For results, try me; best and most successful "Home Maker;" hundreds rich wish marriage soon; strictly confidential; most reliable; years experience; descriptions free. "The Successful Club," Mrs. Nash, Box 556, Oakland, Calif. oct20d

IF YOU WISH a wealthy, pretty wife, write Doris Dawn, East Cleveland, Ohio (stamp). oct20d

WEALTHY YOUNG MAN—Anxious to marry. Ladies write Fern Grey, Station B, Cleveland Ohio. oct20d

WANTED—To take care of or board children; also care for elderly couple. Box 78-S, Bulletin. 3t oc18

WANTED! Ambitious, industrious person to make sales of $150 to $400 a month or more introducing and supplying the demand for Rawleigh Household Products in Plainfield and Norwich. Rawleigh methods get business everywhere. No selling experience required. We supply products, sales and advertising literature and service methods—everything you need. Profits increase every month. Lowest prices; best values; most complete service. W. T. Rawleigh Co., Dept. CU 4922, Albany, N. Y. oc11-18-25

BROKERS desire stock or bond issue, preferably of going company; but will consider any new proposition of merit worthy of public appeal. Full particulars by mail only to Higgins Service, Suite 1109, 34 Pine St., New York. 7t oc15

WANTED—Vaults and cesspools to clean. H. L. Harris, R. F. D. 1, Box 189, aprSd.

WANTED—Highest cash prices paid for second-hand furniture, household goods, antiques, store fixtures and tools. Try me before selling. N. Weisinger, 28 Market St. Phone 2153. jan23 tf

MIRRORS resilvered and glass for every purpose. Norwich Glass Co., 5 Bath St. Tel. 1462. jan23 tf

WANTED—Second-hand antique furniture. Best prices paid. A. Bruckner, 100 Franklin St. Phone 569.

MIRRORS resilvered and glass for every purpose. Norwich Glass Co., 5 Bath St. Tel 2463. jan23 tf

LEGAL NOTICES

AT A COURT OF PROBATE HELD at Norwich, within and for the District of Norwich, on the 19th day of October, A. D. 1928.
Present—NELSON J. AYLING, Judge.
Estate of Jennie E. Chapman, late of Norwich, in said District, deceased.
James B. Chapman of Norwich, Conn., appeared in Court and filed a petition praying, for the reasons therein set forth, that an instrument purporting to be the last will and testament of said deceased be admitted to probate.
Whereupon, It is Ordered, That said petition be heard and determined at the Probate Court Room in the City of Norwich, in said District, on the 23rd day of October, A. D. 1928, at 9 o'clock in the forenoon, and that notice of the pendency of said petition, and of said hearing thereon, be given by the publication of this order one time in some newspaper having a circulation in said District, at least three days prior to the date of said hearing, and that return be made to this Court.
NELSON J. AYLING, Judge.
The above and foregoing is a true copy of record.
Attest: HELEN M. DRESCHER, Clerk.
oct20d

NOTICE TO CREDITORS
AT A COURT OF PROBATE HELD at Norwich, within and for the District of Norwich, on the 19th day of October, A. D. 1928.
Present—NELSON J. AYLING, Judge.
Estate of Helen E. Swift, late of Griswold, in said District, deceased.
Ordered, That the Administratrices give the creditors of said deceased to bring in their claims against said estate within six months from this date, by posting a notice to that effect, together with a copy of this order, on the signpost nearest to the place where said deceased last dwelt, and in the same town, and by publishing the same once in a newspaper having a circulation in said District, and make return to this Court.
NELSON J. AYLING, Judge.
The above and foregoing is a true copy of record.
Attest: HELEN M. DRESCHER, Clerk.

NOTICE.—All creditors of said deceased are hereby notified to present their claims against said estate to the undersigned at Jewett City, Conn., within the time limited in the above and foregoing order.
LYDIA B. CHURCH,
MARTHA B. TRIPP,
oct20d Administratrices.

WHEN YOU WANT to put your business before the public, there is no medium better than through the advertising columns of The Bulletin.

When YOU WANT to put your business before the public there is no medium better than through the advertising columns of The Bulletin.

A Bulletin Want Advertisement Will Get It

Business Notices.

FOR SALE — Horses

FOR SALE—Horses; 15 horses, pairs and single horses, any size and any color you want. Right out of hard work. Every horse will be sound as represented. Frank E. Lathrop, Yantic. Phone 398-14. 3t oc19

FOR SALE—Extra good horse; about 7yrs. old, weighs about 1500 lbs. Phone Jewett City 5-13. 3t oc19

FOR SALE—Good work horse, 8 years old; 2 cows 1 to freshen in December. Call 172 Dunham St. 4t oc17

FOR SALE—1,200-lb. draught horse. For information Call 1185-2. 4t oc17

WANTED—Female

LADIES—Fine positions on ocean liners to foreign shores; good pay; send self addressed envelope for list. Write A., Box 122, Mount Vernon, N. Y. oct20d

ADDRESSING ENVELOPES at home spare time; earn $15-$35 weekly; experience unnecessary; dignified employment for honest, sincere persons. Eugenic Association, Dept. 103A, Hammond, Ind. oct20d

ADDRESSING ENVELOPES — Experience unnecessary; earn $15-$25 weekly during spare time at home; dignified work. Diamond Pen Co., Dept. 20A, Indiana Harbor, Ind. oct20d

SALESWOMEN WANTED—$12 daily selling new patented tablecloth; washes like oilcloth; no laundering; free sample. Jones, 168 N. Clark, Chicago. oct20d

WANTED—Factory representative; Mary Rose frocks; biggest variety; astounding values; experience unnecessary; $8 daily; free equipment. Rodasi Co., 249 Rodasi Bldg., Cincinnati, Ohio. oct10d

WOMAN wanted for traveling position open Oct. 30; not married, entirely unencumbered, with high school education, between 26 and 40; salary, bonus and transportation; give age, education, experience. F. E. Compton Co., 1002 N. Dearborn, Chicago. oct20d

WANTED—By practical nurse, position at once; can assist with general housework. Address E. M. Miner, Chestnut Hill, Conn. oc19

WANTED—Middle-aged lady desires position as housekeeper for elderly couple. Write Box 114, Central Village. 3t oc19

WANTED—Girl or middle-aged woman for housework in family of 2; all conveniences, reasonable wages, good home. Address P. O. Box 436 or Tel. 160, Danielson, Conn. 3t oc18

WANTED—Bookkeeper and typist. Must be experienced. Tel. Jewett City, 145—adv.

WANTED — Middle-aged American woman to keep house for 2 people on farm; references. F. W. Loomis, Chestnut Hill, Conn. oc16

Business Notices.

ANTIQUE FURNITURE

LOUIS D. WARD—Antiques and second hand furniture. 4-6 Main St., Breed Hall Bldg. Tel. 1838. Norwich. tuth

I BUY ANTIQUE furniture, old books, papers, silver, p

A Bulletin For Sale Advertisement Will Sell It

INSURANCE

DOES YOUR CAR CARRY A LOAD OF CARE?

For many an automobilist, the pleasures of motoring are largely offset by a weight of worry.

You can lighten the load by full insurance against loss in case of accident, fire, theft, and the recklessness of pedestrians and of other motorists, all of which we provide.

B. P. Learned & Co.
28 Shetucket Street.
Norwich, Conn.
Agency 82 years old.

MUSIC

MARY D. HODGE
TEACHER OF PIANO
9 Grove Place Phone 1159-4

EDWARD BRENNAN
TEACHER OF VIOLIN
Tel. 792 317 Main St.

HELEN L. PERKINS
TEACHER OF SINGING
Phone 2197 Studio, Alice Bldg.

MRS. EDWARD BRENNAN
TEACHER OF PIANO
Studio 317 Main St. Phone 792

ERNEST E. BULLARD
Teacher of the Violin
Phone 562
Bliss Place
I Have a Few Outfits to Lend.

MONEY TO LOAN

A CLOSED BOOK
Confidential LOANS
A loan with us is strictly a private matter just between ourselves. Loans are payable monthly.
$50.00 loan, $2.50 or more
$60.00 loan, $3.00 or more
$80.00 loan, $4.00 or more
$100.00 loan, $5.00, etc.
$10 to $300 LOANS
COMPARE OUR RATE OF INTEREST.
Why Pay More?
Call Write or Phone
THE THAMES FINANCE Corp.
42 MARKET ST., NORWICH
Phone 2188.

LOANS

If You Need Money For Bills, Come to Us
$100 LOAN payable $5 monthly, plus lawful interest.
$200 LOAN payable $10 monthly, plus lawful interest.
$300 LOAN payable $15 monthly, plus lawful interest.
Other Amounts in Proportion
Cost fixed by law. Every repayment reduces the cost. All loans in strict privacy.
CALL WRITE OR PHONE
Personal Finance Company
Room 307 Disco Building
Third Floor, 257 Main Street
PHONE 3233
Open 8:30 to 5—Saturday 8:30 to 1
Licensed by the State—Bonded to the Public.

MONEY FOR COAL
OR TO PAY OTHER BILLS THAT ARE WORRYING YOU.
LOANS
To housekeepers on their furniture, or to anyone on guaranteed note.
Over FIVE YEARS' service to this community guarantees prompt, confidential, and considerate attention to all customers.
For further information, call, write, or phone
NEW ENGLAND EQUITY CORPORATION
Room 206 Thayer Building
Phone 1470 Norwich
W. R. BRECK, Manager.
Licensed by, and bonded to the state.

ANNOUNCEMENTS

Next Week at Park Church

The young people are having a social tonight (Saturday) in the parish house.

Tomorrow (Sunday) evening, the regular Young People's society meeting is omitted that the girls may attend the rally at the Central Baptist church.

On Wednesday afternoon, Oct. 24, the home service unit meets with Mrs. James Morton of Lincoln avenue.

The Boy Scouts are meeting regularly each week on Friday evenings, the work at present being "Signaling."

Next Week at United Congregational

The Sodalitas is to have a supper at the Community house at 6:30 o'clock on Monday evening, after which surgical dressings will be made for the Ryder Memorial hospital in Porto Rico. Every member is urged to be present.

The executive council is asked to meet for supper at the Community house at 6:30 o'clock on Wednesday evening.

The missions department of the Guild will hold an all-day work meeting at the Community house on Friday, commencing at 10 o'clock. Every woman in the parish is needed to help with the sewing and the surgical dressings which are to be accomplished for the Ryder Memorial hospital in Porto Rico. Those attending are asked to come provided with a basket lunch and the committee will serve soup and coffee for a nominal charge.

Christian Science Services

Wednesday evening meeting, 7:45. The reading room, 40 Main street, is open every day except Sundays and legal holidays from 3 to 4:30 p. m.

College Convocation Calendar

The Connecticut college convocation calendar this year presents the following series, to which friends of the college are cordially invited, Tuesday afternoon at 4 o'clock:

Oct. 23—Cassius J. Keyser, professor of mathematics, Columbia university. "The Pastures of Wonder; The Realms of Mathematics and Science."

Nov. 6—Mrs. George Pierce Baker, New Haven, Conn. "Novel Pioneering."

Nov. 20—Col. H. E. Bullis, F. R. G. S., lecturer, the American Nature association. "The Land of the White Rajah."

Dec. 4—Cornelius Weygandt, professor of English, University of Pennsylvania. "The Necessity of Poetry."

Jan. 8—Edith M. Smaill. "The Habitant of Old Quebec."

Jan. 15—Gilbert McClurg, travel lecturer "Fly with Me Above Pike's Peak."

Jan. 22—Rufus M. Jones, professor of philosophy, Haverford college. "The Myatical Element in Robert Browning."

Feb. 12—Charles Seymour, professor of history, Yale university. "Ten Years of Effort to Secure the Peace."

Feb. 26—William L. Finley, lecturer, the American Nature association. "Wild Animal Outposts."

March 12—C. S. Gager, director, the Brooklyn Botanic Garden. "Gardens Within a Garden."

Bath St. Building Sale

The two and a half story brick building at 11 Bath street, formerly occupied by the plumbing firm of Wholey and Haggerty, has just been sold for Mrs. A. J. Wholey by John A. Moran, the real estate broker, to Victor A. Tongren, who has a shoe store almost across the street. Mr. Tongren is to remodel the building and will occupy it for his shoe store.

Breed Theatre

"Show Girl," First National's picturization of the sensational Broadway satire by J. P. McEvoy, comes to the Breed theatre here starting Sunday night with Alice White in the title role. Alfred Santell, who is responsible for "The Patent Leather Kid," among recent First National successes, directed this much talked of picture.

As "Dixie Dugan," Alice White brings to life on the screen the sophisticated little heroine who is a type distinctly Broadway.

She is one of thousands, whom McEvoy plucked from the melting pot and presented with trimmings and sauce piquant for screen fare.

None could have filled the bill better than the flapper ingenue star, Alice White. Donald Reed, Charles Delaney, Lee Moran, Kate Price, Jimmie Finlayson, Richard Tucker, etc. —all sterling actors—play the other roles admirably. The settings are superb. "Show Girl" is a picture that begins and ends in a blaze of color. It is color. It is vivid, scintillating, vital and fervid. It is today; possibly even tomorrow. It is the picture of the period. It reflects the spirit of jazz—the thing that is New York—the New York of the night clubs and the shows.

There is a touch of burlesque, of course, and a riotous cascade of comedy.

No one can afford to miss "Show Girl," because it is dated—1928—is the day, the present day, with its froth and its tinsel, its lilting love, laughter and life.

Sale of Williams Street Residence

James L. Case has sold for Miss Mary E. Hall the property owned by her and known as No. 41 Williams street consisting of a tract of land about 60 by 200 feet in dimensions with a large dwelling house and barn thereon to Mr. Harold D. Larrabee, president of the chamber of commerce. Miss Hall is leaving town to make her future residence in Pawtucket, R. I.

Current Events Lecture

Prof. Ralph Henry Gabriel, of Yale, is to give the first lecture of the Womans' City Club's series on current events. He will speak in the Wauregan ballroom, at 8 p. m. on Wednesday, October 24th, upon the subject, "The Kellogg Peace Note and Disarmament." Tickets for the course are in charge of Mrs. W. P. Haugh. At 7:30, Wednesday evening, preceding the lecture, tickets will be on sale. Single admission for men in the families of club members, 50 cents.

Everyone who is interested in children and children's reading will want to hear the talk on "Christmas Books for Children," to be given by Miss Josephine Thomas of New Haven, next Tuesday afternoon, at 3:15, at the Woman's City club room in the Wauregan hotel. Miss Thomas is eminently fitted to speak on this subject, as she has been not only the children's librarian at the New Haven library, but at present is conducting in that city the most delightful of bookshops devoted solely to children's literature. The literature department of the club feels that her talk on the fascinating new books, and also on the old worthwhile favorites, will afford club members a really important occasion. Opportunity will be given to ask Miss Thomas questions concerning children's reading and it is hoped that everyone who contemplates giving books as Xmas presents for their younger friends, will avail themselves of this chance to guide their book selection, for the books that are put in the hands of children have untold influence on their minds and characters.

Announcements

The opening dance of the season at Pulaski Hall will be held tonight. The hall has been completely renovated and new lighting effects installed making it one of the finest in Eastern Connecticut. Dances will be held every Wednesday and Saturday evening through the entire season. Music will be furnished by Fred Thumm and his orchestra who have just completed a successful season at Hilltop Casino.

Broadway Theatre

The remarkable Sound synchronization, which startled the thousands who saw "Wings" at the Criterion theatre, New York city, the Carlton theatre in London and at other great theatres in the large cities of the world, where "Wings" played long runs to delighted audiences, will be heard when the Paramount epic of the "Aces" in the World war shows at the Broadway theatre for seven days, starting tomorrow.

The master synchronization, which, at the time of its introduction, was the first great Sound innovation, furnishes a splendid accompaniment for the wonders of the picture. Musical accompaniment of heart-stirring beauty forms the background for realistic Sound effects. The spirt of the music is carefully tempered to keep pace with the changing tempo of the picture.

The Sound effects elicited a wealth of praise from newspaper critics wherever the picture has played. The care which Director William A. Wellman exercised in the production made of "Wings" a thrilling story of the war in the air. The Sound effects added to these realistic and realistically photographed pictures the convincing ear accompaniment.

Falling airplanes really fall in "Wings" in picture and Sound. Machine guns blaze away and those who see them can also hear them. A band marches by and the music swells from the screen. The tramp of a thousands feet is measured in the regulated response from the Sound reproducers.

"Wings is a great moving picture but, with Sound, it is a marvelous piece of realism that records for all time the war as it was fought in the air in 1917 and 1918.

Broadway Theatre

Enthusiastic crowds are filling the Broadway theatre at each performance of "The Lion and the Mouse," Warner Bros. Extended Run production. This screen masterpiece directed by Lloyd Bacon from a scenario by Robert Lord, is a screen revival of the Charles Klein stage success and the all-star cast is headed by May McAvoy and Lionel Barrymore. Others are William Collier, Jr., Alec Francis, Emmett Corrigan and Jack Ackroyd.

The story is an enthrilling one, recounting the ways and means by which a clever girl, known as the "mouse," breaks the bonds of greed that bind a certain "lion" of the business world, in the end managing to free her father from the charges of dishonesty cast upon him by the lion —to change the lion to the proverbial meekness of a lamb—and to win his son in marriage! This, tiny May accomplishes with a verve and go, delightful to behold. Lionel Barrymore and May McAvoy do splendid teamwork as the "Lion" and the "Mouse." Here is a play you'll rave about, particulary when you hear the splendid music score as rendered by the Vitagraph Orchestra, the perfect talking sequences throughout the picture by Lionel Barrymore and the rest of the great cast. You surely will be thrilled as never before.

A Bulletin Want Advertisement Will Get It

Business Notices.

MONEY TO LOAN

LOANS
ON NOTES SIGNED BY ONLY ONE RESPONSIBLE PARTY. OUR INTEREST RATE IS LOWER.
— THE —
MANKOF LOAN CO., INC.
99 Water Street, Norwich.
Phone 1573
"Licensed by and bonded to the State"

MACHINISTS

BARBER'S MACHINE SHOP, L. and A. P. Guertin, proprietors, 22-25 Chestnut St. Tel. 3142. Does all kinds of machine and general repair work promptly day or night. jan28 tf

PRINTING

BULLETIN and RECORD job department now at Bulletin Office. Call 35-2

TRUCKING

ARTHUR H. LATHROP
A to trucking — teaming and expressing
Furniture and Piano Moving
Establish'd 1872 Telephone 178

TREES AND SHRUBS

Fruit, Ornamental Trees and Shrubs
MAPLEWOOD NURSERY CO.
Cast Street Plain Tel. 986-7

TRANSPORTATION

BAILEY'S EXPRESS—New Haven, Middletown, East Hampton, Moosup, Danielson and Willimantic. Leave your orders at Jack's Sport Shop. Phone 320. oct11

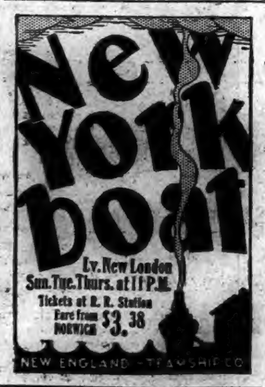

VETERINARIES

Office Tel. 1095. Res. Tel. 964-2.
Dr. Robert Globus
Office and Hospital 756 Boswell Ave
VETERINARIAN

BROADWAY
NORWICH'S FAVORITE THEATRE

See! Hear!
A PARAMOUNT QUALITY SOUND PICTURE
ONE WEEK, STARTING TOMORROW EVE., 6:45 P. M.
"WINGS"
WITH
CLARA BOW
CHARLES (BUDDY) ROGERS
RICHARD ARLEN
GARY COOPER
Over a year at the Criterion Theatre, New York., and still going strong! At $2.00 admissions.
Now Here at Popular Prices!
a Paramount Picture

THUNDERING PROPELLERS, SOARING PLANES, GALLANT YOUTH, STARK COURAGE AND GLORIOUS LOVE! ALL IN "WINGS", THE EPIC OF THE AIR. ONE OF THE SCREEN MASTERPIECES OF ALL TIME!
You HEAR Distinctly What You SEE!
BECAUSE THE "BROADWAY" IS THE THEATRE OF PERFECT ACOUSTICS!
OWING TO CONTRACTS--ADMISSIONS, MATINEE 25c-35c; EVENINGS 50c

Y. M. C. A. Sunday, 4 p. m.
The Fine Feature
Stark Love
In Six Reels
An Intensely Interesting Story
FREE FOR PUBLIC 14 AND OVER

BIG DANCE
Monday Evening, Oct. 22
— AT —
Lawrence Ballroom
New London
Return Engagement of
Carl Howard's Orchestra
from Strand Ballroom, New York City.
DANCING FROM 8:30 to 12
Admission 50c

OPENING DANCE TONIGHT
Pulaski Hall
— Music by —
FRED THUMM and His Orchestra

Feature Picture at Y. M. C. A. Sunday at 4 p. m.

At 4 p. m. on the coming Sunday afternoon in the gymnasium of the Norwich Y. M. C. A. the six reel feature moving picture entitled "Stark Love" will be shown. This picture story is a touching and beautiful drama of life in the great smoky mountains of North Carolina; the intense chapter in the primitive life of a people left behind by the march of progress.

The picture is enacted by natives and the settings are mountains, woods and huts of that bleak country.

Rob Warwick, an ambitious mountain lad is anxious to get away from the indolent life his ancestors have always lived. The painful reading of books instills in him the desire for a real education and he determines to strike out for the settlements and freedom. His experience is both interesting and at times thrilling. The story is one that strongly appeals to all because of a worthy ambition that leads one to sacrifice that he may make the most of his life.

Appropriate music will be furnished and a brief talk in line with the picture will be given.

To this service both sexes are invited provided they are at least fourteen years of age, and boys and girls eleven and over may come with their parents, but only on that condition.

SUNDAY at 7 and 8:45
— THE —
BREED
SUNDAY, MONDAY TUESDAY
"SHOW GIRL" is One of Any Year's Greatest Pictures
SHOW GIRL

J. P. McEvoy's Sensational Best Seller. Rips the ribbon off the private love letters of a red hot mamma who burned her way from steno to star. You've never seen anything like it!
Selected Short Subjects
LAST TIMES TODAY—Continuous, 1:30 to 10:30—Children, Mat., 10c
"LILAC TIME" with Colleen Moore and Gary Cooper
Opening Chapter, "THE MAN WITHOUT A FACE"
With ALLENE RAY and WALTER MILLER

BROADWAY
NORWICH'S FAVORITE PLAYHOUSE
VITAPHONE
LAST TIMES TODAY—Continuous, Starting at 1.30
THE FAMOUS STAGE SUCCESS
"The Lion and The Mouse"
Known the World Over as a Dramatic Masterpiece
NOW HERE IN THE "TALKIES"

Scene From "The Lion and the Mouse" with May McAvoy and Lionel Barrymore Warner Bros. Production
With MAY McAVOY, LIONEL BARRYMORE, ALEC FRANCIS, WILLIAM COLLIER, Jr.
You HEAR and SEE all in Talking Parts!
VITAPHONE Presentations
Senator Ford Famous Humorist and After Dinner Speaker
Papa's Vacation A Comedy Sketch With WM. DEMAREST
The Famous Vincent Lopez and Orchestra
MOVIETONE NEWS—The Talking News Reel
You Hear Distinctly What You See!
BECAUSE THE BROADWAY IS THE THEATRE OF PERFECT ACOUSTICS!

PALACE
SUNDAY — MONDAY — TUESDAY
ANOTHER TYPICAL PALACE PROGRAM
TWO SPLENDID FEATURES!
Gloria Swanson
in SADIE THOMPSON
UNITED ARTISTS PICTURE

DID YOU READ THE STORY? DO YOU REMEMBER "RAIN"? THEN SEE THIS PICTURE!
SOMETHING VERY UNUSUAL!
The Companion Feature, As Good or Better Than the First!
ADOLPH ZUKOR and JESSE L. LASKY present
ANNE NICHOLS' JUST MARRIED
with
RUTH TAYLOR
JAMES HALL,
a Paramount Picture
The Stage Play, "Just Married" Only Had a Continuous Run of 1½ Years in New York!

LAST TIMES TODAY—CONTINUOUS FROM 1:30 P. M.
FIVE ACTS OF SELECT VAUDEVILLE
The Circus Follies
A Song and Dance Revue With a Company of Six
Monte & Lyons "A Letter From Home"
Cogert & Motto "Human Jazz Band"
Billy Grohs & Co. "Oh, You Flirt!"
Geraldine Miller & Co. "Athletic Artistry"
Fred THOMSON KIT CARSON
a Paramount Picture

Full timber crops can be grown profitably wherever cutover land is available, for timber always will be in great demand. There are in this country 250,000,000 acres of cutover land more or less stocked with second-growth or culled forest that is producing only a fraction of the timber that might be grown on it with good management.

CLOUDY, COOLER TODAY; FAIR TOMORROW

Norwich Bulletin

NORWICH, CONN., SATURDAY, OCT. 20, 1928

FULL ASSOCIATED PRESS DISPATCHES

The Bulletin.

Norwich, Saturday, Oct. 20, 1928

THE WEATHER

Conditions

Pressure is low north of the Gulf of St. Lawrence with a trough extending southwestward to eastern Ontario. The outlook is for mostly fair weather Saturday and Sunday in the states east of the Mississippi river. It will be slightly cooler on Saturday in southern New England, and the interior of northern New England.

Winds

North of Sandy Hook—Fresh to strong southwest shifting to west winds; weather overcast with showers Saturday.

Sandy Hook to Hatteras—Fresh southwest shifting to west winds; weather partly overcast Saturday.

Forecast

For southern New England—Partly cloudy and cooler Saturday; Sunday fair.

Observations

The Bulletin's observations show the following changes in temperature and barometric changes Friday:

	Ther.	Bar
7 p. m.	64	29:90
12 m.	70	29:80
6 p. m.	62	29:80

Highest 70; lowest 62.

Predictions for Friday: Partly cloudy and cooler.

Friday's weather: Partly cloudy, some cooler, southerly wind, rain in evening.

SUN, MOON AND TIDES
(Standard Time)

Day	Sun Rises	Sun Sets	High Water	Moon Rises
	a. m.	p. m.	a. m.	p. m.
13	6.00	5.08	10.49	6.13
14	6.01	5.07	11.26	6.42
17	6.02	5.06	12.05	7.15
18	6.03	5.03	0.45	7.45
19	6.05	5.02	1.31	8.39
20	6.06	5.00	2.26	9.33
21	6.07	4.59	3.26	10.33

Six hours after high water it is low water, which is followed by flood tide.

GREENEVILLE

Mrs. William Mitchell and Mrs. Eugene Sabourin were joint hostesses to the K. B. Sewing club of Auxiliary No. 18, A. O. H. society Wednesday evening. The usual large class attended and a very busy hour occupied the members. During the social hour which followed the sewing period Mrs. Mitchell and Mrs. Sabourin, assisted by Mrs. Wilfred Sabourin and Mrs. Timothy Brennan served a lunch of sandwiches, cake, coffee and little snowballs. Owing to the Halloween frolic next week it was decided not to meet until Thursday evening, Nov. 1, when Mrs. Mary McNally is to entertain the club at her home, 406 Main street.

Walter Christy has returned to his home on Second street after spending a few days with relatives at New Britain. While there he attended the wedding of his cousin which took place Wednesday morning.

The T. D. Sewing circle held their weekly meeting Wednesday evening at the home of Miss Eva Coughlin of North Main street with a large number of members attending. After sewing a social hour was enjoyed with piano and vocal solos featuring the entertainment. A buffet luncheon was served by the hostess, assisted by Miss Alice Govern.

A surprise party was held Friday evening at the home of William Cyr at Boswell avenue with twenty of his friends attending. Among the guests present were people from Montville, Jewett City and Plainfield. Miss Anna Drescher entertained, rendering several piano solos while William Martinecki gave a fine exhibition of the black bottom and other popular dance steps. Refreshments were served by the hostess, consisting of assorted sandwiches, fancy cookies and cakes, fruit, candy, ice cream, lady fingers and coffee. At each place was a favor of the Halloween type. The dining room was prettily decorated for the occasion with the color scheme of orange and black being used. Along the sides of the dining room paper witches and black cats were placed. The party broke up at a late hour all present voting Mr. Cyr an ideal host.

John McClafferty, of Southbridge is spending a few days at his home on Hickory street.

George Swanton of Providence is spending the week end at the home of his parents, Mr. and Mrs. George Swanton, 499 North Main street.

Miss Ida Marshall of Prospect street will leave today (Saturday) to spend a few days as the guest of her brother and sister-in-law, Mr. and Mrs. Henry Marshall of Springfield. While there Miss Marshall is planning to make a trip over the Mohawk trail.

PRES. MARSHALL LISTED AMONG HOOVER SUPPORTERS

Dr. Benjamin T. Marshall, former president of the Connecticut College for Women, and Judge George R. Hinman of Willimantic, member of the supreme court bench, are listed among other leading Connecticut citizens who have come out in strong support of the candidacy of Herbert Hoover for the presidency. The list, made public from Washington, quotes Dr. Marshall as saying that one reason why he will vote for Hoover is that the candidate is "soundly and constructively American."

Dr. Marshall further states, "In character, Mr. Hoover is unimpeachable; in experience broad and international in outlook. He is sympathetic and practical in domestic affairs; brave and vigorous in action—the best equipped man presented to the American people by the republican party since Lincoln."

Judge Hinman is quoted as saying that he will vote for Hoover because of "all the reasons which, I think, should determine the choice of a president."

All of those quoted are listed in "Who's Who in America," and others from Connecticut who have recorded themselves for Hoover include Hiram Percy Maxim of Hartford, famous scientist and inventor; Francis Atwater, New Haven banker and publisher; F. A. Gooch, noted New Haven chemist; R. N. Bissell, well known insurance man of Hartford; William H. Corbin Hartford manufacturer; H. H. Long, professor of Romance languages and literature at Yale university, and Anna L. Ward, Waterbury authoress.

Very few of the Who's Who list expressed favor for the democratic nominee for president.

WILL BE SPEAKER AT CENTRAL BAPTIST CHURCH

Miss Meme Brockway of Philadelphia, who is the first woman to have made a trip around the world to visit the children, will be at the Central Baptist church on Sunday morning to give the story of her unique experience. Her address was the outstanding address at the state convention of Baptists recently held at Stamford.

351 MORE NEW VOTERS MADE BY SELECTMEN AND TOWN CLERK

Three hundred and fifty-one more new voters were made Friday in the council chamber by the board of selectmen and town clerg. This makes a total of 1,903 new voters made in the three sessions held by the board so far. Last Saturday the number of voters made was 657, and Wednesday of this week the total for that day was 895. The board was in session Friday from 8 a. m. until one in the afternoon and from 2 until 8 in the evening. All applicants for the oath who showed up Friday were taken care of and the final new voter for the day was sworn in just as the town clock was striking eight o'clock. The board then adjourned for the night, to convene again this (Saturday) morning, same hours as on the previous days. There are still over 1,200 names on the "to be made" list.

As on the previous days several applicants could not be administered the oath through neglect to produce their naturalization papers, neglect to file applications and inability to pass the reading test. Those who did not have their naturalization papers with them were informed that they can be made today (Saturday) providing they can produce their papers.

Below is the complete list of those made voters Friday:

Irene Werth, 105 Platt Ave.; Helen Johnston, 103 Prospect; Edna A. King, 18 Jahn; Joseph Zief, 20 Forest; Ida L. Baker, 37 Twelfth; Lydia M. Hancock, 87 Lafayette; Pearl E. Kinney, 87 Lafayette; Anna H. Ensling, 81 Mechanic; Margaret M. Casey, McClellan Ave.; Warren L. Chaffin, 289 Washington; Carrie E. Gotthelf, 82 Cliff; Anton'a M. Woodworth, 1 Vergason; Mary J. Phillips, 29 Yerrington; William Caron, 582 No. Main; Fannie E. Boyens, 47 Hamilton; Raymond R. Coderre, 215 No. Main; Albert E. Werth, 105 Platt Ave.; Alice M. Clifford, 5 Sherman; Annie Flynn, 93 Division; Josephine Coveau, 2 Oak; Lena McGee, 176 No. Main; Lawrence Pounch, 100 W. Town; Henry A. Macaurelle, 366 Central; Mary R. Macaurelle, 366 Central; Ida Garry, Taftville; Mary L. Dowling, 532 Boswell; Sarah V. Callahan, 55 Union; Myrtle H. Seifert, 459 Hamilton; Kurt W. Seifert 459 Hamilton; Joseph L. Hanley, 10 Shetucket; Avar G. Johnson, 5 John Pl.; Maud F. Cochran, 26 Spring Garden Ave.; Stella Morris, 204 Central; Viola J. Buddington, 47 Eighth; James Coyne 35 Washington; William Paul, 3 Pukallus; Viola Paul, 3 Pukallus; Mary E. Hamill, 209 Rockwell; Esther M. Durr, Lathrop Ave.; Elisabeth Sullivan, 30 Spruce; Bigmon' Bujnovski, 760 Boswell; Mary R. Burke, Clinton Ave.; Frances L. Bogue, 24 Bliss St.; Helen A. Fitzgerald, Salem turnpike; Dorothy E. Freeman, 38 Hickory; Henry W. Mileski, 98 Fifth; Nora Roth, 438 Laurel Hill; Cornelius McGibney, 25 Winchester; Justine Hawkins, 11 Warren; Elizabeth H. Browning, Harland Rd.; Elmer I. Browning, Harland Rd.

Mary Reynolds, 239 Broad; Alice A. Flynn, 93 Division; Mary A. Forteous, 242 Broadway; Helen F. Madden, 122 Roath; Geo. C. Moore, 104 Mt. Pleasant; Eugenia McNerney, 31 Twelfth; Helen McIntosh, 20 Spruce; William J. Brown, 4 Cliff Pl.; Henrietta Harper, 1 Huntington Pl.; Ida Smith, Taftville; Corranna Paradis, 39 South A; Irene M Jordan, Norwich Town; Harriet A. Ryan, 15 Berkley; Henry Richardson 410 Main; Amy H. Major, 29 Durfey; Catherine Hartle, 50 Summer; Victor Richard, 27 Division; Nora Oulmet 25 So. A; Eugene S. LaCourse, 19 Willow; Foretta MacFarland 617 Boswell; Johanna Johnson, 421 Washington; Clara C. Stoudt, 39 E. Town; Kalilla Taggart, 32 Bliss Pl.; William Burgess, 3 Sylvester; Margaret T. Connell, Perkins; Angeline Fallon, 68 No. Main; Phyllis L. Jarvis, 4 So. C., Taftville; Florence C. Sullivan, 170 Broadway; Sadie J. Dawson, Norwich Town; Evelyn D. Eastland 134 Prospect; Mabel Harmon, 5 Nelson Pl.; William J. Clark, 715 Boswell; Jeanette Levin, 5 Williams; Mary A. Elliott, 1 Pine; Geo. A. Yakis, 26 Main; Mae Pilcher, 25 Otis; Dorothy J. Dahl, 115 Roath; Adelle Spenard, 466 Main; John J. Wall, 28 No. Cliff; Arline Cobleigh, 36 Hedge; Mary E Green, 16 Fowler; Harold G. Shannon, 104 Franklin; Selma V. Shannon, 104 Franklin; James D. Holland, 292 Laurel Hill; Josephine M. Hall, 5 Julian; Herman J. Greiner, 456 E. Main; Joseph Alubowicz, Boswell Ave.; Genevieve V. Eno, 87 Church; Margaret Holland, 420 Asylum; Bertha H. Clark, 715 Boswell; Walter Murray, 23 Hill; Carl J. Carlson, Harland Rd.; Louis W. Thornton, 529 Main; Sarah J. Sharp, Uncas-on-Thames; Arthur J. Ladd, 58 Twelfth; Stepania Kordelski, 256 W. Thames; Helma Selcer, 84 Fourth; Henry E. Robinson, Yantic; John P. Isbicki, 46 1-2 Dunham; Flora S. Campbell, 107 McKinley; Louise M. Galkouski, 39 Fourteenth.

Chester F. Ryan, 188 Boswell; Barbara Horsszko, Taftville; Bertha Wiese, 54 Yerrington; Alfred Lowmer, 52 North; Ethel W. Odgers, Norwith Town; Elton G. Odgers, Norwich Town; John H. Starr, 5 Grove; Harry F. Carbray, 29 Broad; Henry E. Jordon, East Great Plain; William J. Shea, 845 Boswell; Thomas W. Rogers, 50 McKinley; Geo. W. Johnson, Occum road. Margaret M. Harrington, 327 Central; Thomas J. Harrington, 327 Central; Thomas Sherry, 65 Union; Charles A. Marthers, 32 Hedge; John J. Roth, 438 Laurel Hill; Henry Peck, 42 Cliff; Thomas F. Mulcahy, 33 Dunham; Mary Graziuski, 11 1-2 Tyler; Amelia Graziuski, 11 1-2 Tyler; Ida M. Tomamrio, 85 School; Walter A. Pilcher, 25 Otis; Docina Silva, South A, Taftville; Bertha Goulrn, South 3rd, Taftville; Ruth E. Ericson, 41 Convent; Helen Lafreniere, 274 Central; Genevieve Muoduszenski, 34 White; Claire M. Sillaro, Yantic; James T. McGrath, 284 Prospect; James H. Catlow, 176 Laurel Hill; Daniel A. McLeod, 35 Union; Dosia Trudeau, 7 Tyler; David E. Barry, 66 Convent; Lydia Yerrington, 86 Oneco; James T. Kreamer, 3 Fairmonut; Evelyn Campbell, Bolduc lane; Dorothy K. Hearth, 18 Hamlin; Edw. F. Hearth, 18 Hamlin; Daniel J. Sheehan, 165 North Main; Nellie Almquist, East Great Plain; Arthur Almquist, East Great Plain; Harold Roylance, 19 W. Main; Ellen M. Roylance, 19 W. Main; Phyllis J. Brewer, 163 W. Thames; John Boldrigene, 44 Forest; Mary A. Blacker, Norwich Town; Stanley Makowicki, 14 North; Beatrice M. Young, 42 Fourteenth; Mollie Goldstein, 12 Huntington; Eva Wilson, Norwich Town; Samuel C. Wilson, Norwich Town; John R. Fitzgerald, 3 W. Pearl; Anna M. Marchessault, 8 Elmwood; Chas. Marsh, 103 Peck; John Grabowy, 177 W. Main; Goldie Adupoz, 71 Church; Catherine Gorman, 307 Washington; Geo. S. Belemegis, 44 Church; Frank W. Graboury, 9 No. High; Blanche Richards, Yantic; Viola C. Johnson, 29 Marjorie; Claribel Ziegler, Backus hospital; Mary A. Beledeau, 35 Spalding; Jarry Armande, Taftville; Veronica Jalowski, Taftville; Edwin M'Donough, 12 Page; Albert Martin, South B; Pearl T. Boles, 154 Washington; Sylvia E. Merriman, 158 W. Thames; Cyril Merriman, 158 W. Thames; Frances Kohanski, Mohegan park rd.; Francis Coleman, 58 Sherman; Noe Lucier, 38 North A; Ernest L. Mills, 11 Ninth; Daniel J. Shea, 137 Chestnut; Eli Segal, 50 Peck; Anna C. Brennan, 176 Prospect; Mary A. Utterstedt, 49 Sachem; Robert Huggard, Thermos ave.; Waclow G. Jalowski, 8 South A; Veronica E. Jalowski, 8 South A; Eva Labrecque, 147 Central; Lola W. Kramer, 8 Fairmount; Julia Czubanski, 21 Dunham; Rose E. Czubanski, 21 Dunham; Joseph Bilodeau, Norwich Town; Frank J. Mitchell, 21 Happy; Walter R. Corcoran, 31 Happy; Edw. Florence, Occum; John J. Norie, 72 High; Lena M'Closky, 336 W. Main; Louise M. White, 22 Perkins; William A. White, 22 Perkins; Edw. J. Jouret, 69 Pearl; Leontine Frohmander, 8 Terrace ave.; Mary R. Ludwig, 12 Peck; Eleanor Ludwig, 12 Peck; Louise D. Lessard, 604 Main; Frances C. Callahan 145 Boswell; Mary Poyerd, 760 Boswell; Margaret M. McLeod, 35 Union; Maurice Moriarty, 21 Brook; Mary E. Hanson, 94 Williams; Hans E. Hanson, 94 Williams; Evelyn M. Soule, 293 Central; Theo. J. Richards, 27 Division; Helen Lafreniere, 374 Central; Mabel J. Savage, Norwich ave.; Napoleon Lanoie, 602 Main.

Helen Garceau, Yantice; Anna C. King, 3 Water street; Alice M. Isbicki, 46 1-2 Dunham street; Edward J. Quinn, 52 West Town street; Ellsworth E. Williams, 56 Oak street; Julia E. Savard, 36 Williams street; Ida Desmarais, 325 Main street. Anna C. Lemoine, 49 14th street; Everett J. Haskell, 24 Mannerchor avenue, Taftville; Alphere —. Viens, 184 North Main street; Rebecca Morrison, 60 Boswell avenue; Anastana McAvoy, 2 Reynolds street; Frank J. Lakowski, 92 Hobart avenue, Florence E. Hunt, 141 Bromley street; Anna Block, 44 Otis street; Ethel R. Moore, 2 Hammond street; Joseph H. Moore, 2 Hammond street; Mary Andruskiewcz, 59 10th street; Beatrice Crary, 35 Baltic street; Annie Lukoski, 98 Hobart avenue; Josephine Lukoski, 98 Hobart avenue; Victoria Labinski, 19 Brook street; Margaret and J. Murray, 107 Washington street; Louise M. Hill, 268 Prospect street; Michael J. Panek, 76 Geer avenue; J. Ralph Libby, 421 Washington street; Charles E. Schwenk, Scotland Road; Victor J. Snurkowski, 715 Boswell avenue; Paul C. Johnson, 66 Prospect street; Hazel Johnson, 66 Prospect street; Elsie M. Cilley, 29 Treadway avenue; Walfred Bjorn, 2 Phillips avenue; Dionesios Coviopoulos, 68 Oak street; Jeremiah J. Lyons, 10 Kenney avenue; Julia B. Camp, 99 Washington street; Pauline Storey, 116 Laurel Hill avenue; Hazel R. Dingivan, 86 Chestnut street; Agnes Pothier, 115 Merchants avenue; Helen S. Morrill, 98 Division street; Ruby M. Lucia, 31 Boswell avenue.

Leona L. Bullard, 24 Maple street; Alice M. Guinan, 18 Golden street; Gertrude Cook, 38 Geer avenue; Norma McCormick, 16 Perkins avenue; Mary Schlough, Yantic; Ralph H. March, 103 Peck street; Alice M. March, 103 Peck street; Caroline Larimer, 247 Washington street; Willford A. Sutthill, 229 Central avenue; Nan V. Beagon, Uncas-on-Thames; Carl J. Peterson, 26 Hill avenue; Hazel M. Patridge, East Great Plain; George Scott, 57 Lafayette street; Lucy Tetreault, 45 North Cliff street; Addie Davis, Bromley street; Anna Danikowicz, 91 Summit street; Richard Holden, 31 Pine street; John F. Jones, Canterbury Road, Norwich Town; Loretta M. Leonard, 537 Main street; Louise Simcox, 111 McKinley avenue; Lucy B. Abbott, Backus Hospital; William H. Roach, 18 Front street, Taftville; Carrie B. Gallup, 34 Pearl street; Paolo Malerka, 20 Oak street; Alice Derosier, 50 Union street; Anna Laskowski, Harland Road; Henry J. Deragon, 621 Boswell avenue; Helen B. Williams, 72 Asylum street; Ellsworth Cramer, 14 Tanner avenue; Margaret M. Morin, 24 Washington street; Earl J. Fitzgerald, 29 Second street; Leona McCarthy, 96 1-2 High strett; James C. Foley, 96 Smith avenue; Domonick Jacaruso, 54 Division street; Charles E. March, 155 Franklin street; Saul B. Lippman, 2 Julian place; Eliza A. Hunter, 128 West Town street; Lester Y. Hull, 45 Rorer avenue; Gertrude M. Young, 88 Hickory street; Lloyd E. Neil, 85 Cliff street; Edna A. King; 21 John street; Joseph Zeef, 20 Forest street; Helen Johnson, 103 Prospect street; Veronica Perkowski, Yantic; Irene Werth, 105 Platt avenue.

John S. Blackstone, 206 Washington street; Ella P. Miner, 30 Division street; James N. Purdon, 115 Golden street; Adeline Coughlin, 426 Laurel Hill avenue; Alice Wonnacott, 262 Franklin street; Ellen I. Dumont, 262 Franklin street; William N. Spellman, 61 Union street; Lydia E. King, 18 John street; Alice M. Cobleigh, 36 Hedge avenue; John W. Suplicki, 167 Cliff street; Helen H. Klecolt, 170 Broadway; Rev. Ludovic Paradis, Occum; Charles A. Proulx, Hunter avenue, Taftville; Gerald J. Desmond, 24 Lafayette street; Stanley Kohanski, Mohegan park road; Sadie M. Shea, 103 Golden street; Lewis M. Miller, 61 Union street; Hazel P. Foley, 96 Smith avenue; Katherine Brown, 77 McKinley avenue; George B. Crosbie, 93 Franklin street; Claire Bennett, 27 Rogers avenue; Elizabeth Sullivan, 51 Joseph street; Laura Savage, Norwich avenue, Taftville; Blanche Fournier, Taftville; Harlan L. Bogue, 24 Bliss street; Mary N. Tylenda, 109 Roath street; Leo J. Beauregard, 40 Hunter avenue; Charles K. Carden, Yantic; Raymond P. Reagan, 16 Laurel Hill avenue; Abraham Kofman, Joseph Perkins road; Earl W. Phillips, 29 Yerrington avenue; Zernera Lippman, 2 Julian place; Samuel Lippman, 2 Julian terrace; Edward J. Pineault, 77 Boswell avenue; Frank L. Grover, 120 Broadway; Irene Chaffin, 289 Washington street; Alfrida C. Roantree, 154 Washington street; Mary R. Murphy, 29 Durfey street; Donminick Kiertanis, 160 Prospect street; Rev. Omer Mandier, Taftville; Fannie Peckham, Corning Road; Herbert Chapman, 22 Cliff street; Abraham Levin, 5 Williams avenue; Libby Sussler, 34 Rockwell street; John W. Krohn, 267 Boswell avenue; James A. Nell, 85 Cliff street.

COLLEGE GIRLS FAVOR HOOVER IN DEBATE

Connecticut College for Women gave Herbert Hoover almost unanimous support following a debate Thursday night by girls representing different characters in American public life on the subject, Resolved: That Alfred E. Smith rather than Herbert Hoover should be elected the next president.

The winning side was composed of Miss Achsah Roberts and Miss Barbara Ward of Bay City, Mich. The affirmative side was upheld by Miss Dorothy Fetzer of East Stuyvesant, N. Y., who appeared as Judy O'Connor, a cousin of Mayor Walker and secretary of the New York City Smith club, and Miss Frances Wells of Upper Montclair N. J., who represented Senator Borem of Jersey City. Senator Borem had a liquor bottle under his chair during the debate.

Miss Verne Hall, '29, of Hamburg, president of the college history club, opened the program.

PARK CHURCH WOMEN HELD GET-TOGETHER LUNCHEON

The get-together luncheon of the Woman's federation of Park Congregational church took place Friday noon in the dining room of the Hugh Henry Osgood Memorial.

The musical part of the program consisted of songs in unison, at different times, with Mrs. Aurin E. Payson song leader and Mrs. Charles A. Saxton pianist, and two solos charmingly sung by Miss Katharine Hempstead, "Where My Caravan Has Rested" and "My Laddie."

After the delicious luncheon had been enjoyed, Miss Hannah M. Crowell, president of the federation, greeted the members at the beginning of a new year of work, called for reports from the secretary and the treasurer and summarized the work of various federation groups, committees and departments.

The meeting was then handed over to Mrs. Frederick W. Cary, chairman of the parish house department. Her introduction of the different persons taking part was delightful and original even her preface to her own talk, which was "A Summer's Experience in a Business Girls' Home in New York."

Miss Anna L. Ely told in graphic fashion of seeing the Sultan of Morocco go to church.

Miss Margaret L. Sayles described the impressive World War Memorial in Edinburgh.

Miss Alice Sayles told of the Fairyland of Childhood being made real by travel.

Mrs. L. O Smith graphically drew word pictures of some scenes at the Kansas City convention.

The very interesting afternoon ended with the reading of four of her own poems by Miss Helen Newton. The last one—October—was especially intriguing.

There was a rising vote of thanks to the different committees responsible for the various features of the afternoon.

The luncheon was served by the hospitality committee, Mrs. Raymond B. Sherman, chairman; Mrs. John F. Rogers, Mrs. Walter E. Turner, Mrs. Charles W. Taggart, Mrs. Joseph T. Hynd, Mrs. Rollin C. Jones, Mrs. Hans E. Hansen, Mrs. W. Manley Eastwood, Jr. The decorations on the tables were under the care of Mrs. Leonard P. Church. Mrs. Robert Smith was in charge of the dining room, assisted by Miss Janet Plant Blackstone, Miss Louise Higgins and Miss Dorothy Prentice as waitresses, and by Mrs. Robert Cochrane and Mrs. Keene.

INCIDENTS IN SOCIETY

Mr. and Mrs. Halsey Richards drove from Newport and were guests of Mr. and Mrs. Albert H. Chase of Sachem terrace, over Thursday night.

Mrs. David H. Throope of Broad street has returned from Short Beach, where she has passed the season.

On a motor trip, which will take them as far as New Orleans, Dr. and Mrs. Witter K. Tingley are due in St. Joseph, Mo., today (Saturday).

With decorations and favors carrying out the colors of Halloween, Mrs. Albert S. Comstock of Lincoln avenue entertained with a luncheon bridge Friday. There were four tables of cards, the prizes being won by Mrs. Charles L. Stewart, Mrs. Henry W Lane, Mrs. Alfred M. Haring and Mrs. Herbert B. Cary.

Will L. Stearns of 17 Huntington place goes to Albany, N. Y., this (Saturday) morning for a ten days' stay.

Miss Harriet E. Breed of Broadway has returned from New York, where she has spent part of the week.

Given favorable weather today (Saturday), members of Gen. Ebenezer Huntington society, Children of the American Revolution, will be taken on their first outing of the season by their president, Mrs. Elisha E. Rogers, following the old trails to Norwich Town, East Great Plain, thence to New London, with visits to the old town mill, Nathan Hale school house and other historical points.

Mr. and Mrs. C. E. Carpenter of Newton street have returned from a motor tour as far as Hanover, N. H., with a week-end visit to Gloucester, Mass., where they were guests of Mrs. Albert Lewis at her cottage. Mrs. William H. Palmer is now the guest of Mrs. Lewis.

MOTION LIST MATTERS FOR COMMON PLEAS

The following is the motion list for the common pleas court at New London next Monday at 10 o'clock in the morning:

Humphry-Cornell Co. vs. Feriaza M. Jenkins; disclosure of defense or judgment. Robert Goldstein vs. Isadore Fishbone; disclosure of defense or judgment. John Wilkins, Jr., vs. Garde Theatre Corp.; judgment for failure to plead. Truman Clark vs. Moses Thalhimer, et al.; 1. argument of demurrer; 2. bond for costs. First Div. Pictures vs. Capitol Theatre; motion for judgment. Alex Shnip vs. Frank Hnatiuk; disclosure of defense or judgment. Margaret S. Reynolds, Admr., vs. Jennie E. Smith; motion to join Bess Filbert as party plaintiff. Bunting Pub., Inc. vs. Preston Bros., Inc.; default for failure to plead. M. Itzkowitz vs. J. E. Brooks; judgment on sworn bill of particulars. Robert Goldstein vs. J. Birenbaum; disclosure of defense or judgment. Ida Kalmanowitz vs. Max Lahn; judgment by default for failure to plead. William Chenette vs. The Connecticut Co.; disclosure of defense or judgment. The N. L. Fruit & Pro. Co. vs. Nicholas Stadnick; 1. default for failure to plead; 2. judgment as per bill of particulars. Nellie Rae Spare vs. Charles Dadzic; defaulted Oct. 13, 1928, hearing on damages on default entered. Alex Pionetti vs. E. M. Sweeney, et al.; judgment on sworn bill of particulars. Samuel Feldman vs. John Bucchetto; judgment on sworn bill of particulars. George E. Boucher vs. Fred Herman; disclosure of defense or judgment. The Vacuum Oil Co. vs. Bendett Tire & Sup. Co.; defaulted Oct. 8 1928; hearing in damages on default entered.

Common Pleas Assignments

Assignments for trials in the common pleas court have been made as follows:

At New London, Monday, Oct. 22, at 10 a. m.—John L. Branch & Son vs. Joseph R. Dorney.

At Norwich, Saturday, Oct. 27, 10 a. m.—L. Gelfand, et al., vs. Morris Neidle.

At New London, Monday, Oct. 29, 10 a. m.—Maro F. Harris vs. Kenneth C. Tucker.

At Norwich, Saturday, Nov. 3, at 10 a. m.—James F. Falconi vs. Margaret Schaffhauser; Dmytro Galyah vs. Michael Tabaka.

At New London, Monday, Nov. 5, at 10 a. m.—L. E. McLaughlin, Inc., vs. Boston Bridge Works; Ethel Falck vs. John Pucci.

At Norwich, Monday, Nov. 12, at 10 a. m.—Frank A. Smith vs. Patrick C. Burke; Byren & Well, Inc., vs. Gustave Lackenbach.

At Norwich, Monday, Nov. 19, at 10 a. m.—Archie Molleur vs. The Luxor Cab Co., et al.; West Town St. Garage vs. Martha E. Ward, et al.; Paul Dubick, vs. James Turnbull.

CATHOLIC WOMEN'S COUNCIL WILL HEAR STATE REPORTS

Before the annual luncheon meeting of the Catholic Council of Women, which is to be held today (Saturday), at the Hotel Bond, Hartford, a business session will be called at 10 o'clock.

The principal speakers at the luncheon will be the Right Rev. Maurice F. McAuliffe, D. D., and Miss Sarah Weadick, assistant director of the immigration bureau of the N. C. W. C.

At the business session, Mrs. Witter K. Tingley of this city will speak for New London county upon "Our Institutional Visiting," and Mrs. John Reilly for Windham county upon "Girl Scouts."

State committees will report as follows: Miss Mary P. O'Flaherty, chairman, committee on education and legislation; Mrs. James J. Quinn, National Membership; Mrs. Herbert F. Fisher, "Permanent Scholarship Fund."

Homes to Care for Children

The department of public welfare held a meeting in the state capitol this week, at which the following homes were licensed to care for children: Mrs Helen Alling of Plainville, for 1; Mrs. Felix Garceau of Yantic, for 2; Mrs. Louis Horowitz, Chestnut Hill, for 2; Mrs. Allen Latham of Norwich Town, for 1, and Mrs. Herbert Watson of North Franklin, for 2. The commissioner of child welfare reported the welcomed fact that for three months the number of children for whom other desirable plans could be made had far exceeded the number actually committed to county homes. Mrs. Frank A. Mitchell of this city was appointed to represent the department at the opening of the first Federal Prison for Women located in Virginia, to take place soon. The Christian Record Publishing company of College View, Nebraska, was licensed to solicit funds to be used in sending a publication to the blind. The secretary spoke of the urgent need for legislation which would give the department authority to refuse licenses for soliciting funds to outside organizations which had no claim on Connecticut money. As the law now reads, it is compulsory that such a license be issued providing the applicant is a bona fide charity and has integrity.

Engagement Announced

Announcement has been made by Mr. and Mrs. Thomas Samul of New London of the engagement of their daughter, Helen Catherine, to Walter Krupinski, son of Mr. and Mrs. Frank Krupinski of this city. The wedding is to take place next month.

Will Go To Noroton

The president and several members of Sedwick Woman's Relief corps are to attend the annual Noroton day on Oct. 26th at Noroton.

TAFTVILLE

Mr. and Mrs. Joseph Gagnon have taken a house on Norwich avenue.

Mrs. Diana Prievey and son who have been in South Windham have leased one of the apartments in the block owned by Mr. and Mrs. Christopher Krauss of Bilsville.

Mr. and Mrs. Arthur E. Atkins and son Quintin Atkins of South Second avenue have been spending several days in New York.

James Hanley of Fall River, Mass., is the guest of Mr. and Mrs. Dennis C. Murphy and family of Jewett City road.

The first, second and third grades of the Wequonnoc schol omitted their sessions Thursday afternoon, to allow the teachers to use that time for visiting day.

Mr. and Mrs. Herbert P. Hoyle of North Third avenue expect to move soon to New Bedford, Mass., where they have purchased a residence.

Mr. and Mrs. William LaRochelle have leased the house at 14 Providence street recently vacated by Mr. and Mrs. Mathew Carvie and family who have moved to Lisbon.

Local dealers are beginning to feature Halloween novelties in their stores and display windows.

Rev. William Ganley of North Wilbraham, Mass., is to occupy the pulpit at the Taftville Congregational church next Sunday as a candidate.

Grosvenor Beardow who has been spending the summer at his cottage at Pine Grove, Niantic, has returned to his home on Providence street.

Leonard Palva of lower Norwich avenue is returning to his home in New Bedford, Mass., today (Saturday).

Frank Treckman of lower Norwich avenue has returned from San Antonio, Texas where he has been attending the annual convention of the American Legion.

Miss Rosanna Benoit of Fall River, Mass., is spending the week end with relatives in the village.

The sessions of the night school are being largely attended and much progress is being made by the scholars. Special attention is being given to studies which will prepare the pupils for qualifying for citizenship, and in taking out naturalization papers.

It appears to be the belief of the residents of Blissville that the state highway department will run the new highway from the present Newent highway to the Jewett City road, thereby causing traffic to use the present concrete Blissville bridge, and eliminating the necessity of widening the Lisbon bridge or building a new one. The surveyors who are doing the work have some interesting documents in their possession, some dated as early as 1836, giving the state the right to a highway 3 rods in width through this section of the town.

NORWICH TOWN

BURIAL OF MRS. A. W. KINNEY IN WILLIMANTIC FRIDAY

The funeral of Mrs. Rosa Weaver Kinney, was held Friday noon at the undertaking parlor of George G. Grant, Taftville, with relatives and friends present from Natick and New Bedford, Mass., Hartford, Columbia, Stafford Springs, North Coventry, Mansfield Center, Willimantic, Lisbon Versailles and Norwich Town. Rev. George Warren Potter, pastor of the First Methodist Episcopal church officiated. The bearers were relatives, Charles Lenter, John Larned, Edward Burdick and Henry Kendell. Burial was in the family plot in Willimantic New cemetery, where Rev. Mr. Potter conducted the committal service. George G. Grant had charge of the arrangements.

Among the choice floral pieces were: Pillow inscribed "Mother", Mr. and Mrs. John Larned and Mr. and Mrs. Charles Lenter; chief of wheat and red roses, marked sister, Mr. and Mrs. William Weaver; casket bouquet of carnations and green, R. J. Fox; wreath, Mr. and Mrs. Henry Kendell; spray of asters, Mr. and Mrs. Theodore Kendell; wreath of red roses, from neighbors on Vergason avenue, Mr. and Mrs. Leon Ladd, Mr. and Mrs. Wellington Miner, Mrs. U. G Gray and Miss F. M. Bennett; wreath of asters, Mr. and Mrs. Le Roy Hubbard; spray of red roses, Mr. and Mrs. John Holmes; spray of roses, Lillian Kramer; spray of dahlias, Sarah Newman. A number of friends met the funeral party at the cemetery at Willimantic.

There will be no service of the Junior C. E. society of the First Congregational church, Sunday afternoon.

FUNERAL
Teodil J. Ethier

Relatives and friends assembled at Hourigan Bros., funeral parlor, Church street, Friday morning at 8.15, for the funeral of Teodil J. Ethier. At the Sacred Heart church, Norwich Town, at nine o'clock, the pastor, Rev. Edward J. Quinn, celebrated requiem high mass. Mrs. William A. Murphy was in charge of the music and for the processional played Chopin's Funeral March. At the offertory, Miss Mary Buckley sang De Profundis and for a waiting hymn, she sang The Priceless Love of Jesus. When the body was being borne from the church, Miss Buckley and Henry Jarvis sang Lead Kindly Light. There were beautiful flowers. A delegation was present from the Elks also from St. Jean Baptist society.

Burial was in St. Joseph's cemetery, Greeneville. Rev. Father Quinn read the committal prayers. The bearers were: William Rivers of North Adams, Mass., Joseph Meno, Moosup, Joseph Gagnon, Taftville, Fred and George Lasavre, Jewett City and A. Fournier of Norwich.

Order your Christmas Cards early

Some of your Christmas shopping can be done at the last minute—and be lots of fun in spite of the crowds. But your Christmas and New Year's Greeting Cards should be ordered early, if you would be sure of escaping the crowds, the depleted stocks, and the eleventh-hour shopping.

Our assortment of Holiday Greeting Cards is now complete and varied. It will be a pleasure for you to pick out the ones that express your own personality and taste.

Let us have your order for your engraved cards at your earliest convenience, so that we will have time to handle your engraving to your entire satisfaction and ours.

THE CRANSTON CO.
25-27-29 Broadway Norwich, Conn.

THE CENTRAL STORE
PHONE 1238

SPECIALS FOR SATURDAY

FANCY NATIVE POULTRY—FRESH WEBER DUCKS
NATIVE VEAL

RIB ROAST BEEF, lb. 40c-45c-50c
BONELESS ROLLED ROAST BEEF, lb. 40c
MASSASOIT SLICED BACON, lb. 45c
FANCY FRYING CHICKEN, 4-lb. average 45c
BONELESS PICKLED PIGS FEET, 14-oz. jar 37c
GENUINE SPRING LAMB
FRESH EASTERN CUT PORK

SQUIRE'S, DEERFOOT and HOME MADE SAUSAGE

BEECH-NUT COFFEE, 1 lb. can 55c
¼ lb. Can Free
NEW GRANDMOTHER'S MINCE MEAT, 2 pkgs. 25c
SIX CROWN LAYER FIGS, lb. 30c
COLUMBIA RIVER SALMON, 15½ oz. can 43c
FANCY PASTRY FLOUR, 5 lbs. 29c

PURE VER

Norwich Bulletin

1790 1928

VOL. LXX—No. 254 POPULATION 30,689 NORWICH, CONN., MONDAY, OCTOBER 22, 1928. 10 PAGES — 80 COLUMNS PRICE TWO CENTS

RASKOB CALLS REP. PARTY THE PROHIBITION PARTY

In a Letter to Chairman Work, Mr. Raskob Asserts That the Policy of Protective Tariff is No Longer an Issue, as Both Major Parties Are in Accord—Declares That the Republican Party "Has Now Become Simply the Prohibition Party of the United States"—Charges Mr. Work and Senator Borah With Misrepresentation and Evasion.

NEW YORK, Oct. 21—(AP)—John J. Raskob, democratic national chairman, in an open letter to Dr. Hubert Work, republican national chairman, made public at democratic national headquarters today, declared that the republican party "has now become simply the prohibition party of the United States."

"I have noted a general call to arms of all your speakers, from Mr. Hoover down, since our demonstration that the issue of the policy of protection is no longer in politics," Mr. Raskob wrote. "I quite understand your perturbation. Without that issue, your party has only one permanent policy left. You now become simply the prohibition party of the United States."

Going into a discussion of Governor Smith's attitude toward the Underwood Tariff and Mr. Hoover's attitude on the postwar wheat price, Mr. Raskob charged Dr. Work and other republican leaders with deliberate misrepresentation of fact and with evasion of his challenges to prove the truth of their assertions.

He said the purpose of his first letter to Dr. Work in which he offered to resign as national chairman and vote for Hoover if Dr. Work could prove that Governor Smith had endorsed the Underwood tariff, was "frankly to raise a question of your veracity."

"Your reply," he wrote, "contains neither proof nor retraction of, nor reference to, your assertion. I assume from this that you thus express indifference to the question which it was the purpose of my letter to raise.

"This is not the first occasion in this campaign in which you have led and your speakers have followed a course evincing a like indifference to the same virtue. You recently and publicly charged Senator Robinson with falsely asserting that Mr. Hoover had held down the price of wheat after the Armistice. . . I promptly referred you to the cable in which Mr. Hoover himself had accepted responsibility for keeping down the price of wheat. You did not reply personally, but almost immediately afterward, Senator Borah read to a farm audience in Minneapolis all the numbers of the correspondence of which this cable was the climax—all of which was irrevelent to the point in issue—but omitted the crucial cablegram which I had brought to your attention.

"I know of no other public document so deceitfuly conceived as this speech of Senator Borah's."

On the tariff question, Mr. Raskob referred Dr. Work to Governor Smith's Louisville speech and said he desired to "commend it to your candidate as a much needed example of a man taking a definite stand on a political question."

"I can see no useful purpose in continuing the discussion between us," he concluded. "I am willing at any time to meet and discuss issues on accurate and clear-cut statements of fact, but I cannot do so on the basis of such misquotations and mis-statements as have uniformly characterized your side of this correspondence."

HOOVER WILL SPEAK IN NEW YORK CITY TONIGHT

WASHINGTON, Oct. 21 — (AP) — Herbert Hoover moved to an enemy stronghold tonight to deliver the last blow of his eastern campaign for the presidency, at Madison Square Garden. In the home town of his democratic opponent, the republican candidate will make his last speech east of the Mississippi river tomorrow night after a day spent with New York party leaders in mapping out their strategy for the closing days of the drive.

Although New York city in the past has given Governor Alfred E. Smith large majorities, republican leaders who have visited their standard bearer here during past weeks have expressed the belief that Hoover will be able to trim down this margin enough for the upstate republicans to deliver the electoral vote to the republican party.

Some of them said that many persons who supported the New York governor in past campaigns would not vote for him for president and that these defections would materially cut down his total in New York city.

Elihu Root, former secretary of state, will preside over the meeting at Madison Square Garden and Vice President Dawes will make his only speech of the campaign in presenting the candidate. Hoover spent today quietly at his home on S street going with Mr. Hoover in the morning to the Quaker church on Irving street. He left his home in mid-afternoon to board his train with Mrs. Hoover, their son, Allan, several members of his personal party and a group of newspaper correspondents.

INTERNATIONAL UTILITY COMBINE REORGANIZED

NEW YORK, Oct. 21—(AP)—Formation of the Trust Financier de Transports et Diontreprises Industrielles by banking and public utility interests of the United States, England, France, Germany, Belgium and other countries as the initial step in reorganizing the international utility combine known as "Sofina" was announced here today.

The new corporation, which has a capital of 100,000,000 francs (about $4,000,000), will be headed by Bannie Heineman, an American resident of Brussels, Mr. Heineman, as head of "Sofina," or "Societe Financiere de Transports et D'Entreprises Industrielles," was largely responsible in bringing the new interests into the reorganized corporation which will develop public utility projects throughout the world.

American interests represented as incorporators or subscribers include the Electric Bond & Share Co., International General Electric Co., and the banking houses of Dillon, Read & Co., Bankers Trust Co., Guaranty Company of New York, Kuhn, Loeb & Co., Lee, Higginson & Co., International Acceptance Bank, Inc., and the International Acceptance Trust Co. It is expected that the shares acquired by the American interests will be privately held, with no public offering.

OFFICERS ELECTED BY THE PROBUS NATIONAL

SPRINGFIELD, Mass., Oct. 21—(AP)—The annual convention of the Probus National, an order of service clubs composed of professional and business men of Jewish faith, was held at Hotel Kimball, here this afternoon. The new national officers elected were: President, Dr. Alfred M. Glickman of Springfield; first vice president, Allen E. Price, of Worcester; second vice president, James M. Kent, of New Haven, Conn.; third vice president, Dr. David Waskowitz, of New Britain, Conn.; treasurer, Milton Bachrach, of Hartford, Conn.; secretary, M. J. Joslowits, of Springfield.

MAN SERIOUSLY INJURED WHEN STRUCK BY AUTO

WATERFORD, Oct. 21—(AP)—Charles Stebbins, 60, was seriously injured tonight crossing the Boston Post road, when he was struck by an automobile driven by John Coates, of this town. Stebbins was taken to the Lawrence Memorial hospital at New London, where his name was placed on the danger list. Coates was held under bonds of $1,000 on a charge of reckless driving.

JEWISH AGENCY TO REPLACE THE ZIONIST ORGANIZATION

NEW YORK, Oct. 21—(AP)—Four hundred Jewish leaders from 25 states and Canada attending a non-Zionist conference here today adopted the report of the joint Palestine survey commission as a basis for the formation of an enlarged Jewish agency to replace the Zionist organization now recognized by the British government as a provisional agency in Palestine.

The conference, called by Louis Marshall, is a development of five years' negotiation between Zionists and non-Zionists, which included two non-partisan congresses in 1924 and 1926. Chaim Weizman, president of the World Zionist organization, characterized the resolution as an important historic departure in the life of American Jewry and in the fortunes of the Zionist movement.

He urged the need of speeding the work of building Palestine as a Jewish homeland and predicted that Jewish agencies in other countries would follow the lead of this conference and co-operate in achieving Palestine's rehabilitation.

Others who endorsed the resolution included Horace Stein, Dr. Cyrus Adler and Rabbis Louis Wolsey and William H. Fineschreiber, of Philadelphia; C. I. Herbert H. Lehman, democratic candidate for lieutenant-governor of New York; Dr. Julian Morgenstern and Dr. David Philipson, of Cincinnati; Dr. Abram Simon, of Washington, and David A. Brown, of Detroit, Mich., national chairman of the United Jewish campaign.

TWO MEN WERE KILLED IN WELLAND CANAL LANDSLIDE

ST. CATHARINES, Ont., Oct. 21—(AP)—Two men are dead and five others in hospitals here with injuries suffered in a landslide on the Welland ship canal at Thorold on Saturday.

The body of one was recovered by rescuers a few hours after the accident. He had been thrown against a steel dump car in the new canal channel and hurried beneath the slide. Another died today in a hospital after his leg had been amputated.

Ten men in a working crew were in the new canal channel when the clay above gave way and swept down the bank. Seven were partially buried. Three others, only slightly injured, were taken home after emergency treatment.

Those in charge of laying a track along the bottom of the new channel said they believed the jarring of heavy trucks along a highway detour at the edge of the canal was responsible for the landslide.

MADE ARREST ON COW CATCHER OF LOCOMOTIVE

ALBANY, N. Y., Oct. 21—(AP)—The Knickerbocker Press will say tomorrow that a man, reported to be mad, was taken off the front of the engine which hauled Governor Smith's special train from Syracuse to Albany today, after a hand-to-hand encounter on the cowcatcher with a New York Central railroad policeman.

The man said he was Lester Skinner, 23, who had escaped from the state hospital at Westboro, Mass., three weeks ago.

William Keith, the policeman, the newspaper will say, was sent to the Almank Union station after word was sent from Utica that the man was aboard the train. Neither the governor nor members of his party knew of the incident. Keith jumped on the cowcatcher as the engine slowed down at the station and arrested the man.

DIED IN PLANE WHILE ON WAY TO HOSPITAL

SAN ANTONIO, Tex., Oct. 21—(AP)—Edward St. Albans, 50, oil operator, of Laredo, Texas, and husband of Mary St. Albans, noted writer of fiction, died in an airplane this afternoon while being rushed to a San Antonio hospital after hemorrhage of the stomach at Laredo.

Confusion in reports here led to the belief that the dying man was Guzon Gorgium, internationally prominent sculptor and artist. At the time of the report, Borgium was on a train speeding toward San Antonio from Raleigh, N. C., which strengthened the report.

CABLED PARAGRAPHS

LONDON, Oct. 21—(AP)—A British white paper containing the documents relating to the Anglo-French naval proposals will be issued for publication tomorrow morning.

MEXICO CITY, Oct. 21—(AP)—Emilio Portes Gil will take the oath of office as provisional president of Mexico before congress assembled in the National stadium on Nov. 30.

PEKING, Oct. 21—(AP)—The Chinese authorities have released the 35 crates of fossils which Roy Chapman Andrews, the American explorer, brought back from the Gobi desert.

MEXICO CITY, Oct. 21—(AP)—The trial of Jose de Leon-Toral and Mother Concepcion on charges growing out of the assassination of President-elect Obregon is expected to open shortly possibly as soon as early November.

NANKING, China, Oct. 21—(AP)—C. T. Wang, Nationalist foreign minister, officially denied a Shanghai report that the Nationalist foreign office had dispatched a note to the powers concerned seeking the latter's relinquishment of extra-territoriality in China.

BERNE, Switzerland, Oct. 21—(AP)—A woman passenger on an airplane excursion over the Alps fell from her seat and was killed when the plane veered sharply as it was caught in a downward air current over Aletsch glacier. The pilot only discovered that his passenger had disappeared when the plane righted again.

POLITICAL SPEAKERS ON THE RADIO TODAY

NEW YORK, Oct. 21—(AP)—Political speakers on the radio tomorrow include:

Republican

Herbert Hoover and Vice President Dawes, over the National Broadcasting network and 20 additional stations, 8.30 p. m.

Mrs. Charles H. Sabin, vice chairman republican national committee, station WEAF at 6:45 p. m.

United States District Attorney Tuttle, station WJZ, 6 p. m.

Democratic

Senator Millard E. Tydings of Maryland, station WEAF and National Broadcasting company hook up, 6 p. m.

Eight business and professional women, including Dr. Mary Halton, Prof. Adelaide Case, Mrs. Frances Abrahall, Miss Rose Schneiderman, Miss Mina Bruere and Alice Brady, station WOR and a national hookup, 10:30 p. m. (Time given is eastern standard).

LINDBERGH INSPECTING NIGHT FLYING ROUTES

CURTISS FIELD, N. Y., Oct. 21—(AP)—Col Charles A. Lindbergh took off here shortly after 2 p. m., today, on a westward flight during which he plans to inspect the night flying routes of the Transcontinental Transport company. As is his custom he departed without announcing his intended destination.

He flew a Curtiss Falcon plane equipped with landing lights for night flying. The colonel was dressed in heavy flying togs and carried a box of food with him, two details which were interpreted at the field to indicate the possibility of a long hop.

A number of maps upon which were plotted the proposed air routes of the Transport company were put aboard the plane.

Col. Lindbergh has flown over the air routes, associates said, but never on night flights. He is chairman of the technical committee of the Transport company.

SUBNORMAL CHILDREN NOT OFFSPRINTS OF WEALTHY

NEW HAVEN, Conn., Oct. 21—(AP)—What sort of parents produce the subnormal children, asks Leon F. Whitney, executive secretary of the American Eugenics society here.

His answer is that many of them come from fathers of good money-making abilities. The answer is based on a survey of an unnamed "eastern seacoast city," Mr. Whitney writes:

"From this study one would almost have to conclude that the ability to accumulate money was not necessarily associated with high intelligence. He finds that most of the subnormal children come from persons apparently normal, though "low grade," and that such persons are "almost certain to produce children of even less competence," although themselves good money makers.

DEMOCRATS TO ADVERTISE RELIGIOUS INTOLERANCE

WASHINGTON, Oct. 21—(AP)—Henry J. Allen, director of publicity of the republican national committe, in a statement issued here tonight, said he had been warned the democrats were preparing to publish full page advertisements "to make it appear we are appealing to religious intolerance."

"In view of the known intention of the democratic leaders to carry forward this campaign with increasing intensity," the director said, "it might be wise for the public to be on its guard against the unrestrained indecencies of those whose fury has become desperate."

Allen charged that a "dozen reckless leaders" and a "long list of less known assailants, have given to themselves the task of uttering utterly unwarranted personal attacks on Mr. Hoover."

SMITH TO VISIT HARTFORD THURSDAY AFTERNOON

HARTFORD, Oct. 21—(AP)—Gov. Alfred E. Smith, democratic candidate for president, will come to Hartford from Providence late Thursday afternoon to be the guest of Connecticut democrats in a welcoming demonstration, National Committeeman Thomas J. Spellacy advised on his return from Albany late tonight.

That other Connecticut cities will have the opportunity to greet Gov. Smith on his visit to this state also appeared probable, according to Mr. Spellacy, who reported that Gov. Smith expressed a desire that his train might be routed that he might greet the residents of other centers of population.

TRI-MOTORED FORD PLANES FOR AIR-RAIL SERVICE

NEW YORK, Oct. 21—(AP)—The Pennsylvania railroad announced today that its associate company, Trans-Continental Air Transport, Inc., had ordered ten tri-motored Ford planes for use in the trans-continental air-rail service it plans to inaugurate next spring.

Col Charles A. Lindbergh, chairman of the company's technical committee, recommended the Ford plane, the announcement said.

France May Ratify Debt Agreements

It is Intimated That Premier Poincaré Will Request Parliament to Act.

PARIS, Oct. 21—(AP)—That Premier Poincaré will request parliament to ratify the Mellon-Berenger and Caillaux-Churchill debt agreements as a result of his conversations last week with Winston Spencer Churchill, British chancelor of the exchequer and S. Parker Gilbert, agent general for reparations, is strongly intimated in circles close to the French government.

Growing belief that the United States would refuse aid in floating the German bonds necessary under the proposed revision of the Dawes plan unless the Mellon-Berenger accord was ratified, is said to exert much influenc in framing the French financial policy for the immediate future, it also is pointed out in governmental and financial circles that as France is now meeting her war debt payments to both America and Great Britain with perfect regularity, ratification of the accords is only a logical step.

An additional argument in favor of ratification of the Mellon-Berenger accord advanced by government supporters is that next August France must pay $400,000,000 for the American army stocks left after the World war. This debt is now bearing five per cent interest whereas if the Mellon-Berenger accord was ratified it would be consolidated in the general war debt and the interest rate would be reduced to two per cent.

Lively interest is displayed by the French press and in political circles over the renewal of conversations on the debt question by Poincare, Churchill and Gilbert. The fact that J. P. Morgan was a luncheon guest of Chancelor Churchill and Mr. Gilbert at the British embassy last Friday, is pointed to by many as having great significance.

In well informed circles it is generally conceded that the total sum to be paid by Germany as fixed in 1924 is impracticable and must be reduced considerably.

EL OUAFI LEAVES RAY BEHIND IN MARATHON

MADISON SQUARE GARDEN, New York, Oct. 21—(AP)—El Ouafi, little Arabian king of Olympic marathon runners, ran away from Joie Ray, American distance star, in an indoor battle over the 26 mile, 385 yard route tonight, that drew less than 6,000 persons into Tex Rickard's arena. El Ouafi defeated Ray by almost three laps. The former American mile king, running his first professional marathon and the fifth of his career, could not cope with the speed and stamina of the Arabian who whipped him in the Olympic grind. After racing at El Ouafi's heels for 23 miles, leading at times and never more than 30 yards behind, Ray's strength crumpled and he was lapped by the Arabian in the 24th mile. El Ouafi picked up another lap and was well on his way to a third at the close of the grind.

Ouafi's time was 2:44:55 2-5, remarkably fast for such a distance indoors. The Arabian won first prize of $4,000 while Ray received $1,000. Of nine starters only five finished. Arthur Newton of England, was third; Juri Lossmar of Esthonia, fourth, and Sam Richman of New York, fifth. All were miles behind Ray and Ouafi.

RADIO SERMON BY REV. DR. S. PARKES CADMAN

NEW YORK, Oct. 21—(AP)—The world's peoples are invited in the cause of peace, and conference is supplanting controversy in the world's affairs, the Rev. Dr. S. Parkes Cadman, president of the Federal Council of Churches of Christ in America, declared today in the second of his Sunday afternoon radio sermons.

"I bring you the welcome news," he said, "that the representatives of thirty nations and four hundred million believers are bent on peace as against war. They are prepared to advocate and to defend the policies required for the assurance of just and honorable peace."

This message, he said, was founded on his own observations while he attended last summer three international conferences of churchmen in Europe.

DIED OF INJURIES DAY HE WAS TO HAVE BEEN MARRIED

PALMER, Mass., Oct. 21.—(AP)—Ernest Melvo Barto, a seaman at the U. S. naval base at New London, Conn., who was to have been married Saturday to Miss Mary Elizabeth Boulanger at the home of Mr. and Mrs. Charles I. Spear in Ware, died yesterday in Winn Memorial hospital as the result of his motorcycle colliding with a motor truck in Monson Friday night.

Guests from Springfield, Holyoke, Providence, Southbridge, Oxford and Webster already had arrived for the ceremony.

The truck which figured in the accident was being driven by Martin Furzal of Monson, who says Barto, at terrific speed came around a curve on Stafford street and he had no time to pull any further to the right. Barto was hurled 30 feet distant and some parts of the machine were 40 feet away.

TO HAVE MARKINGS TO AID AERIAL NAVIGATION

NEW YORK, Oct. 21.—(AP)—A nation-wide movement for the identification of towns and cities by roof markings as an aid to aerial navigation was announced today by Harry F. Guggenheim, president of the Daniel Guggenheim fund for the promotion of aeronautics.

With the co-operation of the post office department, he said, the fund has enlisted the assistance of 8,000 postmasters throughout the country in communities of a population of about 1,000 or more, who will take the initiative in identifying their communities by means of adequate roof markings.

BELGIUM WAR VETERANS WERE HONORED IN PARIS

PARIS, Oct. 21—(AP)—A signal honor was extended to Belgium today when 8,000 war veterans of that country, led by Crown Prince Leopold, filed under the Arc De Triomphe at the conclusion of their two day convention here.

Only three organized bodies of men have been allowed to pass under the monument since the armistice. These were the victory parade of 1919, the American Legion parade last year, and the Belgians today.

Wing Fell From Plane Two Persons Killed

Plane Was Caught By Strong Wind Over Oxford, Mass., Flying Field.

OXFORD, Mass., Oct. 21.—(AP)—Two persons were killed when a wing fell from a plane in which they were circling over the flying field here late today. Felix Brisbois, 26, the pilot of the small American Eagle biplane had as a passenger Joseph Bazinet. Both are residents of Webster. Witnesses said that the plane had been up for some time and had reached an altitude of about 200 feet when it was caught by a strong wind. The pilot appeared to have it in perfect control but suddenly spectators were horrified to see one of the wings drop off and the plane fall to earth. Brisbois it is believed, was killed outright for there was no sign of life when flying officials reached the tangled wreckage. Bazinet was breathing, although unconscious. He was extricated and placed in an automobile to be taken to a hospital but died before he reached the institution.

Brisbois was one of the best known fliers in this section being the first Webster man to secure a flying license. He flew his plane from St. Louis to Oxford and there was a celebration to welcome him at the time.

TWO AVIATORS INJURED TESTING AIR CURRENTS

HAVERHILL, Mass., Oct. 21.—(AP)—Two aviators employed at the commercial air field here were critically injured today, when an airplane in which they were testing air currents preparatory to taking up passengers, nose-dived into a grove about a mile out of the city.

The injured men both of whom were taken to the Gale hospital, were George F. Mosher of Brockton and Otto Mixaria of County Point, N. F.

The airplane with Mosher at the controls, had just passed beyond the city limits when it was seen to be in trouble. It was righted again for a moment and then plunged earthward. Mixaris was found to have suffered a crushed chest and leg injuries. Mosher, who at first seemed less seriously injured, was placed on the danger list sometime after his arrival at the hospital. The nature of the injuries were not definitely determined.

ARMY TO MANEUVER NEAR SAN ANTONIO, TEX.

SAN ANTONIO, Oct. 21.—(AP)—Battle lines were taut tonight as the staffs of 11 generals of the United States army, national guard and organized reserves poured over hundreds of maps for direction of the army's peacetime hypothetical maneuver schedule to get under way at dawn tomorrow.

This will be the first of such maneuvers to be held in the nine corps areas of the United States and is for the purpose of training higher commanders of the army, national guard and organized reserves in their duties in time of war.

About 450 army officers will participate in the maneuvers, with only a few enlisted men, although a representation of approximately 900,000 men will be involved in the problem.

Two armies, a red and a blue, will clash, representing a major operation of the allied troops in the Argonne during the World war. The officer personnel will represent a war strength field army in action at the various headquarters.

BROWN DERBY WAS PRESENTED GOV. SMITH

ALBANY, N. Y., Oct. 21.—(AP)—Governor Smith's brown derby record at the end of his second campaign trip checked up today as four given away and one received.

The governor revealed the status of his headgear supply when he was asked how his stock was holding out, after his midnight stop in Cleveland Saturday night when he had graciously given away a derby to the first person to greet him as the special train stopped to change engines.

"But I got one in Utica," he said, referring to the stop the party made this morning at Utica to attend church service at St. John's church. "Some man handed it to Mrs. Smith to give to me. It is just exactly my size."

The hat that the candidate had given away the night before, members of the party recalled, had been the last one he had with him and did not fit him particularly well. The main use he put it to was for salutation of the crowds that greeted him at every stop.

HERBERT HOOVER HAS ARRIVED IN NEW YORK

NEW YORK, Oct. 21.—(AP)—Herbert Hoover arrived at 9.30 o'clock tonight from Washington to wind up his eastern campaign for the presidency. After a day of conferences with party leaders he will deliver his last speech east of the Mississippi river at Madison Square Garden tomorrow night.

The republican presidential candidate was met at the station by a group of New York state party leaders including Charles D. Hilles, national committeeman, and H. Edmund Machold, state chairman.

A large crowd cheered the passage of the candidate through the areaway of the station and there were other cheers as his caravan passed into Seventh avenue in front of the station.

RAIDS ON SEVEN SOUTH JERSEY ROAD HOUSES

CAMDEN, N. J., Oct. 21—(AP)—More than 450 persons, mostly patrons, were arrested early today in raids on seven South Jersey road houses. The prisoners with few exceptions, were released in $25 bail each.

Chairs and bottles were hurled through the air and the whack of night sticks in the hands of the raiders resounded as doors were battered down and an effort made to round up the occupants in one room. Fifty state troopers made up the raiding party.

CALVARY BAPTIST CHURCH TO HAVE ELECTION PRAYER

NEW YORK, Oct. 21.—(AP)—Calvary Baptist church, of which the Rev. Dr. John Roach Straton is pastor, voted today to set aside Sunday, November 4, as a special day of prayer, "for the triumph of righteousness and the defeat of the forces of evil" in the forthcoming election. The members also will fast on November 4.

The church invited other Baptist churches and other demominations throughout the United States to join in the day of prayer.

BRIEF TELEGRAMS

Guides employed by justices of the peace to pilot shy young couples are barred from the courthouse, Cleveland.

Art Dodson, widely known showman, died in Jonesboro, La. His body will be sent to Columbus, Ind., for burial.

George Beban, movie actor, bequeathed all but $75,000 of his $400,000 estate to his son, George Beban, Jr., of New York.

The National Civic federation announced, in New York, adoption of a declaration against recognition of Soviet Russia.

Crews of workmen are being assembled at Atlanta, Ga., to begin a crusade against all advertising signboards on every highway in Fulton county.

Franklin M. Lamb, 86, retired dental manufacturer, an organized of Worcester Fox club, Civil war veteran, and 62 years a Mason, died in City hospital.

Denver was formally chosen as the city for the next general convention of the Episcopal church to be held beginning the first Sunday in October, 1931.

Mrs. Fred Myers, 30, of Lake Placid, was shot and instantly killed by Mrs. Amber Reed, also of Lake Placid, while both were hunting deer near Colton, N. Y.

Clifford Campbell, aged 40, a well-known Calais, Me., wood dealer, was pinned beneath a touring car and drowned in McCullough brook, a few miles from St. Stephen, N. B.

Capt. John Frisbie, oldest retired member of the American consular service, died in Nice, France, at the age of 91. He was born in Hillsdale, Mich., and served as consul in Brazil.

The normally democratic state of Texas was the object toward which Senator Borah of Idaho headed last night on his campaign swing in support of Herbert Hoover's presidential fight.

Formation of a trans-Atlantic Zeppelin service, operating on a four-day schedule, was proposed in Columbus, Ohio, by Dr. Hugo Eckener, commander of the German dirigible Graf Zeppelin.

Barnard Karfiol of New York has won first prize in the 11th exhibition of contemporary American paintings which opened in Washington Sunday for public viewing at the Corcoran Art gallery.

Harry F. Besosa, republican national committeeman for Porto Rico, published a statement in which he called on President Coolidge to send marines to supervise the balloting in the island on Nov. 6.

Senator Charles Curtis, the republican vice-presidential nominee, took full measure of the Sabbath rest period near Hartford yesterday, preparatory to starting westward on the final drive of the campaign.

H. L. Rosenberg, construction superintendent for a Parco, Wyo., oil company, was fatally injured and Morris Newell, another employe, probably fatally hurt when Rosenberg's airplane crashed at the air field.

Cortland Field Bishop of Lenox, Mass., presented to Guiseppe Faccioli, chief consulting engineer of the General Electric company of Pittsfield, a black shirt which he brought over from Rome last week as a personal gift from Mussolini to the engineer.

Col. Charles A. Lindbergh landed at Columbus, Ohio, last night after a flight from New York in his Curtiss Falcon plane. He went to the home of Edgar T. Wolf, publisher of the Ohio State Journal, to spend the night.

Summoned to the side entrance of the Jefferson hotel in Columbia, S. C., by two unknown persons, one of whom may have been a woman, Sam Bickley, the house detective, was shot to death while a half dozen persons stood nearby.

Norman Thomas, socialist presidential candidate, in an address at Reading, Pa., appealed to liberals and progressives not to "throw away their votes" by casting them for Governor Smith, "who almost certainly cannot be elected."

The action of more than a thousand Princeton university undergraduates who tore to pieces Alfred E. Smith and Herbert Hoover political banners was characterized by Dean Christian Gauss as "regrettable from every standpoint."

A fight between miners and iron workers employed at No. 11 colliery of the Lehigh & Wilkes-Barre Coal company at Plymouth, near Wilkes-Barre, Pa., sent two men to Mercy hospital, one with a bullet in his right leg and the other badly beaten up.

William Tofella, post office inspector, arrived at Franklin, Pa., from Erie and took charge of the charred ruins of the air mail plane in which William Hopson crashed to his death near Polk last week, following reports that souvenir hunters had found between 60 and 70 diamonds in the wreckage.

Two 75-year-old drays presented to Henry Ford's museum of American vehicular relics were shipped from Willsboro, N. Y., to Dearborn. The antique machines were used to haul stone block from the old Lake Champlain quarries for the state capitol at Albany.

Four artists will make debuts Oct. 31 when "Carmen" is presented for the opening of the Chicago Civic Opera company's 1928-1929 season. They are Maria Olszewska, in the title role; Alice Mock as Micaela; Antoinetta Consoli, as Frasquita, and Ada Paggi as Mercedes.

Overcast skies, a whipping breeze and frequent showers failed to quench the enthusiasm of the thousand persons who, from early yesterday afternoon until late at night, thronged the show grounds at Tulsa, Okla. for the second day of the International Petroleum exposition.

A strenuous, final campaign in the troublesome middle west to supplement Governor Smith's western campaign was what Senator Joe T. Robinson prepared himself for in Lincoln, Neb., yesterday, as he chalked off issues most vital to the section that he will talk about before election.

FURIOUS GALE SWEPT OVER BRITISH ISLES SATURDAY

Numerous Wrecks of Small Craft and a Few Fatalities Were Reported—In Scotland There Was Much Damage to Farm Property Through Floods and Wind—Several Ocean Liners Were Delayed in Entering or Leaving Port.

LONDON, Oct. 21—(AP)—Numerous wrecks of smal craft and isolated fatalities resulted from the furious gale which blew over the British Isles, especially Scotland, yesterday. There also was much damage to farm property through floods and wind.

The storm blew itself out during the night and the Transylvania, together with several other liners which were delayed in entering or leaving port, were able to resume their voyages.

None of the mariners imperiled by the storm had a more harrowing experience than the crew of the small Glasgow cargo steamer, St. Brendon. Their vessel was wrecked on a reef. They took to the boats and were tossed for hours in the angry waters before being rescued by a trawler which landed them at Tobermory.

A similar experience fell to the lot of the men on the Irish trawler William Castle. The boat was blown on the rocks of the Wigtonshire coast. One of the crew was swept into the sea and drowned. The eight others, as the wreck was slammed ashore, managed to scramble up the rocks.

They remained there throughout the night, huddled together for warmth. Only a short distance away were people on shore who had heard their distress siren, but were powerless to help them. When daylight came the shipwrecked men crawled to a house where they were given shelter.

DR. HUGO ECKENER WAS WELCOMED IN CHICAGO

CHICAGO, Oct. 21.—(AP)—The sixth German city of the world tonight welcomed Dr. Hugo Eckener, pilot of the Graf Zeppelin. He came by train, accompanied by part of his crew. The great trans-Atlantic airship remained at Lakehurst.

A brief informal demonstration at the Grand Central railroad station was followed by a formal city-wide reception in Soldier field stadium, where 120,000 persons witnessed the Navy-Notre Dame football game eight days ago.

Mayor William Hale Thompson made a short address of welcome, and Dr. Eckener told of his pleasure at the happy completion of his trip. He promised his hearers, through the medium of loud speakers, that later in the week they would get a glimpse of his big ship when he flies it west.

Hundreds of men, women and school children of German descent staged a pageant picturing man's conquest of the air. The fliers were whisked away to a banquet of the Union League club, followed by a performance in the Chicago German theater.

Tomorrow the Zeppelin's captain and crew will be given an auto tour of the city, a conference with the mayor and his council, and a banquet, then they will return to New York.

THREE MEN INJURED IN AUTO AND TROLLEY COLLISION

MERIDEN, Oct. 21—(AP)—Three New Britain men are at the Meriden hospital as a result of a head-on collision between an automobile and a trolley here this afternoon near the business center.

The most seriously injured, Henry Walther, 52, of 96 Greenwood street, suffered a possible fractured skull and lacerations of the face. His condition is considered critical.

The driver of the automobile, David Sanquist, 32, who resides at the New Britain Y. M. C. A., is threatened with the loss of his left eye, which was pierced by flying glass. He also suffered a possible skull fracture, and lacerations about the face. A charge of reckless driving has been lodged against him.

David Johnson, 46, of 70 John street, the third person at the hospital, received a fracture of the left knee cap and multiple lacerations of the face.

A fourth person in the automobile, Herbert Sanquist, 27, brother of the driver, who also resides at the New Britain Y. M. C. A., was treated at the hospital for lacerations of the scalp and then discharged.

According to the police, the collision occurred after Sanquest had passed by two automobiles. His car was demolished.

There were no passengers in the trolley car at the time of the mishap. The motorman escaped injury.

MRS. MACDONALD IS BUOYED UP BY DREAMS

LONDON, Oct. 21—(AP)—Dreams are playing a part in upholding the hopes of Mrs. H. C. Macdonald, wife of the British naval officer who has not been heard from since hopping off from New Foundland for a trans-Atlantic flight last Wednesday. Two friends, one of them Sir Herbert Parker, have told her that they had identical dreams that Macdonald had been cast on a rocky island.

Swayed by this coincidence and holding trust in the flier's proverbial luck, she fixed her mind on Rockall, a lonely islet 200 miles off the west coast of Scotland. Straightaway she visited the admiralty to ask if anything could be done. Admiralty officials were extremely sympathetic but had to inform her that Rockall was nothing but a small, high rock, quite inaccessible to boats this stormy weather. They advised that it was so cold and exposed that nobody could survive there very long.

At Croydon where she next called to suggest the possibility of sending an aeroplane to Rockall, she received the same disappointing but sympathetic answer.

OBITUARY.

Charles Merritt Beach.

NEW MILFORD, Conn., Oct. 21.—(AP)—Charles Merritt Beach, 75, well known lumber dealer, died here last night. He was born in Washington, Conn., on April 14, 1853, and moved to this town when a young man and engaged in the lumber business with his father. During his lifetime Mr. Beach had been very active in civic affairs and in various lines of industry. He had been president of the New Milford Savings bank, director of the Milford Water company, chairman town school committee, president of the Connecticut Hardward association and active in other corporations. He was a member of Second company, Governor's Foot Guard and a 32nd degree Mason. In 1922, he was deputy grand master of the Connecticut grand lodge of Masons.

In 1901 and 1902 Mr. Beach was the New Milford representative to the legislature and was a delegate to the constitutional convention in 1902.

He married Ima Juliette Buckingham, daughter of Ralph and Elmira Wheaton Buckingham, in 1890. His widow survives him, as do two daughters, Mrs. Creighton Barker, of New Haven and Mrs. Herbert W. Barrow of Bridgeport.

SOVIET RUSSIA HOPEFUL OF AMERICAN INVESTMENTS

MOSCOW, Oct. 21— (AP) —Soviet newspapers and some Russian government officials see in the $21,000,000 contract signed by the Soviet union with the General Electric company not only a forerunner of American investments in this country but also as entering wedge which may ultimately lead to government recognition.

The newspaper, "Economic Life," hails the contract as a breach in the "credit blockade" which it says Great Britain sought to enforce after her diplomatic break with Moscow.

The signing of the contract was announced last Wednesday in New York. It called for the delivery of American electrical apparatus valued at more than $20,000,000, the payment basis being 25 per cent before shipment with the remainder covered by trade acceptances falling due within five years.

"Economic Life" says that sound and honest business methods which Russian trading organizations have followed abroad, have measurably increased Russia's prestige within the past year. It believes that the former hostile attitude of American big business toward the Soviet union has changed and it adds:

"If a few years ago anyone had suggested to Owen Young, chairman of the General Electric company, that he grant Soviet Russia $20,000,000 on a five-year credit, Mr. Young would have called that person insane."

The newspaper Pravda, organ of the central committee of the Russian Communist party, says that one of the most important aspects of the deal is that the state department at Washington was cognizant of the negotiations "and did not object to granting long term credits to the Union of Socialist Soviet Republics, provided the money was spent in the United States."

GOV. SMITH RESTING FOR AN INTENSIVE CAMPAIGN

ALBANY, N. Y., Oct. 21—(AP)—Back home from a 3,600 mile campaign swing, Governor Smith was resting up tonight for an intensive campaign to be made in the north Atlantic seaboard states during the last ten days preceding election. He will open his final drive in Boston on Wednesday night.

The democratic nominee for president returned here shortly after noon today. He said he was looking forward to a quiet stay in the city and hoped to find time to inspect the menagerie of pet animals he has in the back yard of the executive mansion "and take the dogs out."

On his way here from Utica, where a stop was made to attend church, the nominee at a conference with press correspondents in the club car of the special train expressed satisfaction over his trip, which carried him through a part of the "solid south," the border states, and the mid-west.

He said he believed in a candidate's personally carrying his issues to the people and that in his opinion the value of this was demonstrated by the "number of telegrams and the number of letters that we get in response." He also said if he were elected president he proposed at times to leave the White House to visit other parts of the country.

IDENTIFICATION MAY LEAD TO MURDER CHARGE

SALEM, Mass., Oct. 21—(AP)—Mrs. Bertha Leyton of Marblehead tonight positively identified a photograph of Carl Panzram, being held by the Washington, D. C., police on a charge of housebreaking, as the man she saw in company with 12-year-old Henry McMann on the day he was slain in 1923.

A second woman, Mrs. Margaret Crean of Salem, told the police that she thought he was the man she saw in company with the boy on the same day.

On the strength of the positive and partial identifications, the police said that they probably would send an officer to Washington Tuesday with a murder warrant and a request for Panzram's extradition.

A copy of an alleged confession by Panzram was sent the Boston police Friday, and Boston and Salem officers agreed that the details correspond perfectly with those of the crime. The child was slain by a degenerate who lured him from his home.

CONSTABLE KILLED BY UNIDENTIFIED ASSAILANT

WOONSOCKET, R. I., Oct. 21—(AP)—Francis H. Robbins, 41, a special constable of the town of Smithfield, was fatally wounded by an unidentified assailant who attacked him with a blunt instrument just as he was about to enter his home in North Smithfield early this morning. He died of a crushed skull in the Woonsocket hospital several hours later.

Twelve hours later, the body of Maurice J. Smith, 37, of Smithfield, who police said, had threatened the life of Robbins, was found beside a remote road in North Smithfield. Smith had discharged a shotgun into his own head. A note found in his pocket and addressed to his wife indicated that he took his life shortly after the time that Robbins was attacked.

WILLIMANTIC

Office 824 Main Street. Telephone 1121-2.

NEARLY 1200 NEW VOTERS MADE IN WINDHAM

(Special to The Bulletin)

WILLIMANTIC, Oct. 21 — The names of 1,178 new voters are now on the town of Windham list that will be used in checking during the state elections on November 6. Of the total 578 were made prior to the town elections early in October, 490 were made at a session one week ago Saturday and 130 were made at the final session of the selectmen and town clerk last Saturday. In addition to these there were 24 restored to the voting list and there yet remain three or four to be made at a special session whose rights mature prior to the elections. This applies to cases in which the applicants have just become of age or their term of residence in the town and city just reaches the legal limit. The list of to be made complied by the registrars, A. Lina Weatherhead and Thomas A. Shea after the town elections contained 1,167 names, 780 of whom qualified. While definite figures were not available today, it is indicated that women outnumber the men by 150 to 200 in the list of new voters. The increase in the town list is the greatest since the year that women's suffrage went into effect.

Peter Nault, 40, and single, was arrested at his home, 54 Ives street shortly after 9 o'clock Saturday night by Officers William Hurley and Pierre Marrotte on charges of intoxication and attempt to rape, on complaint of Mrs. Hector Gelinas, of the same address, who alleges that Nault committed the crime against her 15-year-old daughter, Irene Desauniers. Nault will be arraigned in police court Monday morning. Also scheduled to appear in court Monday as the result of Saturday night arrests are five intoxicants and two young men charged with breach of the peace.

The funeral services for Mrs. Alice Jessie Keegan were held at 1:30 o'clock this afternoon with Rev. Harold H. Critchlow of the Methodist church officiating. Burial was in the Smith plot of the Willimantic cemetery.

A Westerly youth and a Taftville girl were arrested here Saturday night on a serious charge when found in a coupe at the corner of North and Valley streets.

NEW SILK COMPANY HAS LEASED FLOOR SPACE HERE

(Special to The Bulletin)

WILLIMANTIC, Oct. 21 — After nearly one year of untiring work by the chamber of commerce and associate interests represented within its membership, the chamber officers were in a position Saturday to make a definite announcement of having secured a new industry for the city. The announcement was based on word received from Walter R. Bradley representing the Rockville-Willimantic Lighting company, that a definite agreement had been signed in New York with officials of a silk manufacturing concern. The agreement is the result of negotiations that have been underway for some time with the lighting company, which has available floor space to let, taking a leading part. Orders have already been given for the electrical equipment for the operating of the looms and other machinery. The first shipment of machinery is expected to arrive here during the coming week and several subsequent shipments are also anticipated. During the early part of the week an announcement will be made as to the time that the silk company officials will be here to employ help. As production begins and additional machinery is installed more help will be hired.

Another important announcement on "new industries" made at the chamber of commerce office Saturday was that a meeting of the subscribers to a metal screen plant would be called during next week for the purpose of incorporating. As soon as this incorporation is completed the order for the special machinery will be placed. It was learned that the machines to be used in making this newly designed product will take about six weeks in building. In the meantime accessory machinery will be shipped and installed in the plant formerly occupied by the S. C. S. Box company on Moulton Court so that production may start as soon as possible after the arrival of the special machines.

METHODIST CHURCH OBSERVES ITS 100TH ANNIVERSARY

(Special to The Bulletin)

WILLIMANTIC, Oct. 21 — The Methodist Episcopal church was filled to capacity for services held today in observance of the centennial of the church, giving evidence of wide interest in the celebration. The audiences included members, former members and guests. A number of former pastors were also present and letters were received from others unable to attend. The morning worship at 10:45 o'clock was in the nature of a reception to the membership and sacrament of the Lord's supper. Several new members were baptized. A Sunday school reunion and special program was held at 12:10 o'clock. At a service for worship held at 4 o'clock the sermon was by Rev. Robert S. Moore, a former pastor.

The union community meeting was held at 7:10 o'clock in the evening with the sermon-address by Rev. Daniel L. Marsh, D. D., president of Boston university. The edifice was crowded for this meeting which was the outstanding event of the two-day program which started Friday evening.

Among former ministers who took part in the centennial celebration were Reverends John Pearce and A. Stanley Muirhead. The latter, who was accompanied by Mrs. Muirhead, was pastor for four years up to May, 1927, when the pastorage was taken over by the present pastor, Rev. Harold H. Critchlow. Rev. Myron E. Genter, superintendent of the Norwich district also attended and extended words of greeting and encouragement. Verbal congratulations were received from Rev. T. Hawthorne Jones of Mansfield, on behalf of the Willimantic Pastors' Union; Rev. David W. Lovett of the Baptist church and Rev. Frederick C. Williams of St. Paul's Episcopal church. Letters were received from Mrs. John Newland and from Mrs. C. Harley Smith, widows of former pastors; from Rev. W. O. Nurse, pastor from 1912-1916 and Rev. W. C. Norris, local preacher. There was considerable disappointment because of the inability of Rev. L. G. Horton to be present. The chorus was under the direction of Edwin F. Cross with Mrs. Charles H. Beebe, accompanist. In addition to choral numbers selections were rendered by the church orchestra and vocal duets by Mrs. Ruth Shedd and Mrs. Cora Rice. The refreshment committee which acted during the celebration consisted of Mrs. Amos Bill, Mrs. E. P. Cross, Mrs. Eugene B. Lewis and Mrs. Fred J. Williams.

A charity ball that promises to be an outstanding social function of the season will be staged under the auspices of Willimantic lodge No. 1311, B. P. O. Elks at the state armory Thanksgiving eve. The ball will be formal and boxes will be rented on the main floor. The entire proceeds will be devoted to charity in continuing the community welfare work in which the lodge figures so prominently. The committee on boxes is made up of: William J. Grady, chairman; J. Francis Moriarty, secretary; Lyndon E. Little, treasurer; R. G. Remington, Roderick Gaudreau, Joseph H. Berard, Joseph R. Morrison, Alexander Gelinas, Thomas Donovan and Everett Beckwith.

SEVERAL IMPORTANT MATTERS BEFORE CITY MEETING

(Special to The Bulletin)

WILLIMANTIC, Oct. 21— A large and spirited audience representing the pros and cons of a project to purchase the former Lincoln & Boss lumber yards on Meadow and North streets for use as a comfort station and municipal parking space, is expected at the special city meeting to be held in the town hall Monday evening at 8 o'clock. The call for the meeting was issued by Mayor Charles A. Gates and includes appropriations totalling $34,800. The main appropriation is one of $12,500 for the purchase of the lumber yards. According to the plant only $10,000 is to be paid in cash, the balance of $2,500 being given by the deeding to M. E. Lincoln, owner of the yard, by warranty deed, the city-owned property known as the Hilltop Hose company house on Summit street. While many believe that a municipal parkin, space and comfort station at the location mentioned would be wholly desirable there are those who do not believe in free parking spaces and still others who do not think that a comfort station should be on any other street but Main street if one is established at all. Still another plan that has gained a following is the converting of the old town building on Church street as a comfort station, retaining the second floor as the second district voting place. Adherents to the lumber yard project, however, feel that the city can make no mistake in purchasing this centrally located property at the price mentioned and point to its relatively near position to Main street as an argument against location. It is figured that the lumber yards could be remodelled for the dual purposes of a comfort station and public parking space at a cost not to exceed $20,000. The remaining appropriations in the warning are: $900 additional for use of the police court; $200 additional for maintenance of the sewers; $1,700 to be used for the contingent fund; $3,000 additional for the construction of new sidewalks and $4,000 additional for city lighting purposes.

Francis Henry Raymond, 73, died suddenly at his home in Hebron Saturday morning. He was born in Brooklyn, N. Y., May 30, 1855, a son of Henry and Ida Vandervoort Raymond. Surviving him are two daughters: Mrs. Lula Lord of South Manchester and Mrs. Emil Johnsen of Farmington; a son, Sherwood Raymond of Hebron and two sisters: Mrs. George F. Kibbe of Somers and Mrs. J. T. Eslim of Washington, D. C.; one brother, Edward Raymond of Hebron and six grandchildren. The deceased was a former representative in the state legislature of the town of Hebron.

Announcement is made by Mr. and Mrs. Kirk Wallen of Walnut street of the marriage of their daughter, Myra E. Wallen to Erwin R. Davenport of Rochester, N. Y. The ceremony took place in Washington, D. C., Friday afternoon with Rev. Dr. William R. Taylor of Rochester, officiating, and only immediate family members present. Mrs. Davenport, a graduate of the Eastman School of Music, made her home in Rochester for several years. The couple sailed Saturday from New York for Bermuda. After November 15 they will make their home at 255 Culver Road, Rochester.

Principal Frederick R. Noble of the Windham street school will deliver an address on Hard Spots in the Teaching of Arithmetic in Grades IV, V and VI, and Miss Mary A. Quinn, also of the local school, will be chairman of the rural school section at the New London and Hartford meetings of the fall sessions of the Connecticut State Teachers' association to be held at Bridgeport, New Haven, Hartford and New London next Friday.

Many local friends of Rev. William T. O'Brien of Baltic, were grief stricken upon hearing the news of his death in St. Joseph's hospital shortly after six o'clock Saturday night. Special prayers for the happy repose of his soul were offered in the Catholic churches here this morning following announcements of his death from the pulpit. Rev. Father O'Brien underwent an operation for appendicitis Thursday evening. He failed to recover and his condition continued critical to the last.

Jeremiah Hartigan, formerly of this city, died one week ago Saturday at the home of his daughter in Willow Grove, Pa. Besides his wife, Mrs. Annie Hartigan, he leaves one daughter, Mrs. R. H. Knowles of Willow Grove, and one son, Charles Hartigan of this city. Burial took place in Philadelphia last Tuesday.

An invitation has been extended by Mary Todd Lincoln Tent, No. 15, Daughters of Union Veterans of the Civil war, Mrs. Mary E. Lovett, president, to members of Francis S. Long Post No. 30, G. A. R. and Clara Barton Tent No. 7, of Norwich, to be guests at the inspection to be held here November 16.

A hydrant connection was made to extinguish a fire early this morning on the roof of an unoccupied one-story building at the foot of Trappists Road owned by Mrs. Rose Duquette. Engine company No. 1 responded to the alarm.

Five of the six members of Francis S. Long Post No. 30, G. A. R. attended the regular meeting held in the town building Saturday afternoon. Present were: Commander James Haggarty, Adam Dunts, Charles Henry, Joseph Slater and George Herrick.

Joseph DeMarchi, formerly of this city, was promoted to be foreman of the foundry department of the Smith-Winchester Manufacturing company at South Windham, the past week. Mr. DeMarchi has been with the company for several years.

Local banks and the post office have received the warning of the United States Treasury department of the circulation of a new counterfeit $10 federal reserve note.

Miss Evelyn Mulcahy, daughter of Arthur J. Mulcahy of Windham and Kenneth Shane of Middletown, Ohio, made application for a marriage license at the town clerk's office here Saturday.

Mr. and Mrs. Frederick R. Noble were week-end guests of her mother, Mrs. Young, in Boston, Mass.

Miss Margaret Allison of the normal school entertained for the week end her sister-in-law, Mrs. Allison of Framingham, Mass.

Mrs. N. L. Ladd of Windham was attended by Dr. C. A. Jenkins Saturday morning for a fracture of her right ankle sustained at her home as the result of a fall.

The speakers at the dinner sponsored by the Windham County Republican's Women's association at the Nathan Hale hotel Monday evening will include Dr. George H. Cohen, assistant United States district attorney of Hartford and Rev. John S. Bauchman of Rockville.

Mrs. Frank M. Smith, Miss Nettie Hall and Mrs. Clifford E. Williams have been elected delegates of the Trusting Circle of the King's Daughters to the convention to be held in Norwich, November 10.

Attorney and Mrs. John Yeomans of Andover and Hartford, are spending part of their honeymoon as guests of Mr. and Mrs. Joseph Hutchins of Washington, D. C. Attorney Yeomans is the son of Judge Edward M. Yeomans of Andover.

As the result of an automobile accident a few days ago, in which Mr. and Mrs. Edgar W. Twining of Garden City, L. I., figured, Mrs. Twining, formerly Miss Helen Adams of this city, is suffering from injuries and a nervous collapse. They had been visiting her sister, Mrs. Howard C. Barlow of Hartford and were returning home at the time of the accident.

Mrs. George C. Lively and Mrs. Theodore Whittier were week end guests of Mr. and Mrs. D. C. Hoe in Warren, Mass.

Mr. and Mrs. B. A. Clough had for week end guests his brother, Frank J. Clough of Williston, Mass., and her mother, Mrs. Sarah Wolfe who has just returned from a motor trip to Niagara Falls and Canada with her niece, Miss Angie Elliott of Winsted. Mrs. Wolfe will leave soon for the south.

Rev. and Mrs. A. S. Muirhead have returned to their home in North Cohasset, Mass., after being guests of Mr. and Mrs. E. Byrd Freeman and attending the centennial of the Methodist church of which Mr. Muirhead is a former pastor.

Miss Helen M. Riese, teacher of the Model school had as week end guest Miss Ella G. Knowles, teacher in Middletown high school.

WESTERLY

FORMER NORWICH WOMAN COMMITTED TO STATE REFUGE

(Special to The Bulletin)

WESTERLY, R. I., Oct. 21—Judge Oliver H. Williams held a noon and evening special session of the Third session Marcella Robbins, 26, with forsession Marcell aRobbins, 26, with former residence near Norwich, was presented on complaint of Westerly Chief of Police Thomas E. Brown charged with street walking and being without visible means of support. She was taken into custody by a state trooper when she was found in knickers and soaking wet in the heavy downpour Friday night. On her plea of guilty she was sentenced to six months in the Rhode Island Infirmary for Women. When asked by Judge Williams if she thought she could straighten out in that time, replied: "Then I'll go and jump in the river, if I can't."

Patrick Higgins, alias "Sprig" previously before the court, was recommitted to the Rhode Island State Infirmary for Men for further observation and treatment, being taken there by Chief Brown.

NORWICH TOWN COUPLE LET OFF ON PAYING COSTS

(Special to The Bulletin)

WESTERLY, R. I., October 21—At the evening court session Benjamin Briscoe, formerly of Norwich Town and his wife, Louise Briscoe, formerly of Kingston, R. I., were presented on charges of intoxication by Chief Brown. Briscoe was arrested Friday night on High street by Police Officer Frank Knight, while under the influence of liquor and his wife was taken in by Lieutenant Champlin, when, during the severe rainstorm she was literally down and out in the Green Stores doorway. When taken into custody she only asked for time to arrange her clothing. Both pleaded guilty and received suspended sentences and payment of $2.60 costs each. They were discharged to report to the probation officer.

FUNERAL

Isaac F. Partelo

Many relatives, friends and fraternal associates attended the funeral services Sunday afternoon for Isaac Frank Partelo, at his home, West tsereet, Ashaway, at 1:30 o'clock Prayer was offered by Rev. William M. Simpson and at the church by Rev. Clayton A. Burdick, D. D., pastor of the Pawcatuck Seventh day Baptist church, Westerly.

The funeral was at 2 o'clock at the First Hopkinton Seventh-day Baptist church, Ashaway, which was filled with mourners. Rev. William M. Simpson, the pastor, officiated. Beautiful Isle of Somewhere and Sometime We'll Understand, were sung by William Hair.

Interment was made at the First Hopkinton cemetery. Meeting House Bridge, with committal services by Pawcatuck lodge, No. 90, A. F. and A. M. of Pawcatuck, of which the deceased was one of the oldest members. The Masonic service was in charge of Russell Hemphill, master, and Thomas McKenzie, as chaplain. Bearers were Arthur N. Nash, Robert Hazard, Geo A. Stillman, Arthur E. Peckham, Walter F. Thorp and Frank L. Friend, all of Pawcatuck lodge.

William E. Maxsen, 8-year-old son of Edgar P. Maxson, secretary of the Westerly hospital, was taken on Saturday in the ambulance of the Westerly Sanitary Corps to Providence where at the Jane Brown Memorial hospital he will undergo observation and treatment for hip and elbow trouble.

About 11 a. m. Sunday on High street, on the slight down-grade in front of the Westerly branch of the Industrial Trust company, two automobiles were in a rear end collision, the front car being occupied by the candidate for the 23nd assembly district of the state of New York. No police investigation was made of the accident and the motorists proceeded.

In a special session of Stonington town court held in Pawcatuck Saturday afternoon at 2 o'clock with Judge Wilcox presiding, Wahirdkeisky of 43 George street, Pawtucket, R. I., was fined $25 and costs on a reckless driving charge when on Sept. 20th last Anna Shaw of Solomonville received injuries which necessitated treatment at the private hospital. The defendant, represented by Judge Herbert W. Lathbun, demurred to the complaint, which was overruled. James Lord, witness, appeared for the state, represented by Prosecutor George R. McKenna. The court summons was issued by Connecticut State Trooper John H. Smith of Groton barracks who investigated the accident.

Angelo Cofone, of Pierce street, Westerly, charged with quarreling and reveling, when he made an attack upon his boss following an argument at the plant of the American Velvet company in Stonington, a week ago, was found guilty and fined $25 and costs of $13.02. The accused, arrested by Stonington Patrolman William Ostman, was represented by Attorney M. Walter Flynn, Jr., and the state by Prosecutor McKenna. The fine was paid and the defendant discharged.

The following transfers have been recorded in the office of Westerly town clerk:

Oct. 30. Charles P. Greenman to Charles P. Greenman and wife, land with buildings and improvements at the southeast corner of Cross and George streets, bounded easterly by George street, southerly by Cross street, westerly by lands of Andrew G. Doherty and wife and northerly by Samuel Sharpe and wife.

Hannah E. Jones, widow, to Hannah E. Jones and Pearl F. Jones as joint tenants and not as tenants in common, land with buildings and improvements in Varietyville, bounded southerly by White Rock road and easterly and northerly by land of the estate of Olive N. Wood.

MOTORISTS HELD UP BY STATE AND LOCAL POLICE

(Special to The Bulletin)

WESTERLY, Oct. 21—Beginning at midnight Saturday and continuing through the early morning hours of Sunday the Rhode Island state police, under Sergt. Daniel G. O'Brien of Hope Valley barracks and Westerly police under Chief Thomas E. Brown and Lieut. George H. Champlin cooperated in stopping all automobiles passing in or out of the states from Rhode Island to Connecticut. A thorough check-up was made, as has previously been conducted in other parts of Rhode Island, in the examination of registration papers and operators' licenses, headlights, brakes and contents of motor cars, front and rear, to discover any cases of law violations.

At times on the Pawcatuck river bridge, the Broad street section of the New York-Boston post road in Westerly, ten or a dozen autos were in line waiting their turn with Patrolman Leroy H. Norman, Rhode Island state troopers and the officers mentioned. As a general thing motorists, perhaps a little more numerous by reason of auto traffic to football games, took the slight delay cheerfully, especially where they were sure of a clean bill of health. This was not the rule in every case, for some autoists stated they had forgotten their operator's licenses. One woman driver calmly removed her hat and produced the necessary paper from her heavy tresses. As the result of the check-up two men were placed under arrest.

The men held are Francis J. Foley and Joseph Fallon of Salem, Mass., who were stopped in Dixon square when operating a Nash sedan. Chief Brown communicated with the Massachusetts state board of registration and found that the car belonged to Frank Harris of Peabody, Mass., and had been reported missing. Foley and Fallon were on the way to New York. A third party in the automobile made his escape.

Andrew McGee was arrested for operating a car while under the influence of liquor and having no operator's license. The man was examined by Dr. M. H. Scanlon and is being held for arraignment in the Third District court.

MISS MARY M. SCANLON TO BE BRIDE OF FRANK PAYON

(Special to The Bulletin)

WESTERLY, Oct. 21—The marriage of Miss Mary M. Scanlon, daughter of Dr. and Mrs. M. H. Scanlon of High street, and Frank Payan of Providence will take place Monday morning at 9 o'clock at the Church of the Immaculate Conception. Rev. J. F. Vincent, S. M., pastor of the church, will perform the ceremony and celebrate the nuptial mass. Miss Scanlon's father and mother are former residents of Norwich. For a term Dr. Scanlon was interne at Backus hospital, Norwich.

Appointment has been made by the Westerly town council of John Grinton Beattie of 22 John street, as a patrolman with pay, to be the wearer of Police Badge No. 7. The new officer is expected to resume duty at once. Mr. Beattie is 35 and served a year and a half in the navy during the World war.

Saturday afternoon Mrs. Eleanor Kenyon and Cyril J. Ashworth, both of this town, were married at 3 o'clock at the home of the bride, 17 Tower street. The ceremony was performed by Rev. Luther G. Coburn, pastor of Pawcatuck Congregational church.

MISS OBLETZ SEIZED WITH STROKE OF PARALYSIS

(Special to The Bulletin)

PUTNAM, Oct. 21—Word has been received at Putnam that Miss Fannie Obletz, daughter of Mrs. Rosa Obletz of New York city, formerly of Putnam has been stricken with a form of paralysis that has afflicted the use of the muscles in her hand and has forced her to abandon her musical studies at the Julliard Foundation, a conservatory of music in New York.

Miss Obletz was one of the most promising musicians Putnam ever boasted of claiming and through her ability she succeeded in winning a scholarship at the famous institute of Music in New York. She completed the studies contained in the first scholarship and was on the verge of winning the second when the sudden shock forced her to leave school and her career.

Miss Obletz it is reported is receiving some of the best medical attention in New York, where an effort is being made for her to continue her work at the piano. She is a graduate of Putnam high school class of 1926.

Herbert Lepiere of Mechanics street and Harry Thayer of King street were among those from Putnam who were present at the Harvard-Army football classic in Cambridge Saturday.

ANDOVER

The Benevolent society held a meeting in the conference house Thursday afternoon.

The members of the Girls' league had an outing and supper at the Nathan Hale hotel Friday and attended the theatre after supper.

Wm. Partridge, his mother and sister were callers from Rockville at Mrs. Mary L. Webster's recently.

The weekly choir rehearsal wes held Friday evening at Mrs. F. L. Hamilton's.

Mr. and Mrs. George Nelsen and daughter Jane attended the wedding of his cousin in West Hartford last Saturday afternoon. Miss Jane Nelsen was flower girl at the wedding.

Harvey Bingham and family of Ohio are visiting in town.

The dance given Saturday evening by George Platt was well attended.

Royal D. Webster of Webster, Mass., was a recent visitor at the home of his mother, Mrs. May L. Webster.

About 75 attended the grange meeting Monday evening in the town hall. A cafeteria lunch was provided. Tuesday evening the local grange members were guests of Wapping Grange.

A man's intentions may be good, but the grocer often fails to credit them

I'm expecting you to attend

69 ANNIVERSARY SALE

A&P ESTABLISHED 1859 "WHERE ECONOMY RULES"

Fine Coffees

BOKAR LB TIN **41c**
America's foremost Package Coffee. Selected as best by the Byrd Expedition.

RED CIRCLE LB **39c**
First sold in the original A & P store—it has a "snap" and "kick" rarely found!

EIGHT O'CLOCK LB **35c**
Mild, mellow, smooth — the world's best coffee value — the cream of the Santos coffee crops!

Your choice — Ceresota, Gold Medal, Pillsbury's!
Flour 24½ LB BAG **$1.05**

All the bran that's in the wheat!
Shredded Wheat 2 PKGS **19c**

Hurts dirt but not your hands!
P & G Soap 10 CAKES **37c**

The salt that's all salt!
Shaker Salt 2 PKGS **17c**

Your choice — quick cooking or regular!
Quaker Oats SMALL PKG **9c**

For healthful cleanliness!
Old Dutch CLEANSER 3 CANS **19c**

Soaks your clothes clean!
Rinso LARGE PKG **18c**

GULDEN'S. Brings out the flavor!
Mustard JAR **11c**

Curran & Cochrane Imperial Dry!
Ginger Ale C&C 2 BOTS **25c**

Taste its fresh sweetness!
Crisco LB CAN **23c**

A carton of 10 pkgs for $1.15!
Lucky Strikes 3 PKGS **35c**

The popular Blue Label grade!
Karo Syrup 2 NO. 1½ CANS **23c**

To keep the schoolgirl complexion!
Palmolive Soap 3 CAKES **19c**

PRUDENCE CORNED BEEF HASH CAN **25c**
LUX LARGE PKG **22c**
OAKITE 2 PKGS **25c**
MARSHMALLOW FLUFF LARGE CAN **19c** SMALL CAN **9c**
5c CANDIES AND GUMS 3 FOR **10c**
FLEISCHMANN'S YEAST CAKE **3c**
GELATINE PLYMOUTH ROCK 2 PKGS **25c**
BERWICK CAKE 2 PKGS **25c**

The original toasted whole wheat cracker!
Toasterettes LB PKG **25c**

DEL MONTE. Choice California!
Asparagus Tips CAN **27c**

DEL MONTE. Carefully cleaned!
Spinach 2 NO. 2½ CANS **35c**

A delicious short cookie!
Lorna Doones N.B.C. LB **25c**

Serve with soups, cheese, and salads!
Uneedas 6 PKGS **25c**

The loaf with the home baked flavor!
Grandmother's Bread LARGE LOAF **8c**

A&P "WHERE ECONOMY RULES"

THE GREAT ATLANTIC & PACIFIC TEA CO.

DANIELSON

OVER 730 NEW VOTERS ADDED TO KILLINGLY LIST

(Special to The Bulletin)

DANIELSON, Oct. 21—D. Fred Kenworthy, registrar, said today that new voters to the number of 731 have been admitted in Killingly the past two Saturdays. With other voters made prior to the annual town meeting on the first Monday in October new electors entitled to vote in the November election in this town total 739, a record for any one year in Killingly's history. There are now 3481 voters on the registration lists of the town, and that also is a new and very much advanced high record.

Selectmen, the town clerk and registrars labored all day Saturday examining the qualifications of the new voters. Despite the large number that came, there is a considerable number of persons who filed applications to be made and then did not appear for examination.

The registrars will now proceed with the preparation of the voting lists for election day. Due to the fact that this town will vote by districts on November 6, it is not anticipated that there will be any difficulty in caring for the voters at the polling places. There is the prospect, however, that the vote will be unusually heavy, a fact that will delay more than ordinarily the compiling of the final results.

What is to be the name of the new street running west from Main at Hutchins street? That is one of the things the borough now has to think about, though not of a pressing nature. This brand new thoroughfare cut through the fields between Stearns and Reynolds street is bound to develop rapidly. It makes good house lots available in good locations. "Providence street" is one of the names that has been suggested in view of the fact that it is an outlet onto the Providence trunk line highway. In any event, some name will need be selected in order that it may be adequately designated and for the purpose of street addresses for those who in time will build homes along it.

The aftermath of the big special town meeting has to do largely with contemplating what fortune the special committee appointed will have in employing a certified accountant to audit the books of the town of Killingly within the limit of the appropriation of $2,000. The meeting has definitely instructed that the cost shall not be in excess of $2,000, and that the audit shall cover the last six years. Attorney E. L. Darbie, member of the special committee, pointed out to the meeting prior to his being appointed that the committee must not spend in excess of the appropriation. A certified accountant already has said that he would not do the work for $2,000, and that he feels that the job would be worth at least $4,000. However, the committee is to go ahead and seek for a certified accountant who is willing to do the work within the limit of the appropriation, if this cannot be done, the committee can report the fact to the town and await further instructions.

There can be no doubting the sentiment of the town that the audit is desired. That was made very clear at Friday evening's meeting. There is some doubt, however, as to how much the town may be willing to spend for the work if it finds that the audit cannot be done for the amount now available. It is pointed out that such an audit might develop a situation where it would be necessary to go back more than six years, and in that case no one can forecast what the final cost might be.

Announcement has been received by local stockholders of the Goodyear Tire and Rubber company, with one of its textile plants in this town, to establish a tire manufacturing unit in the south. The company some time ago established a big fabric plant at Cedartown, Ga., and from the company's announcement it is assumed that the tire plant may be in that vicinity also.

From the home in Moosup Saturday morning the funeral of Mrs. Ellen Kennedy was held with funeral services at All Hallows church at 9 o'clock. The officers of the solemn high mass of requiem, at which many relatives and friends were in attendance, were Rev. Philip Massicotte, Rev. J. H. Quinn, Wauregan, and Rev. Harry Chagnon. Burial was in All Hallows cemetery. The bearers were Clarence Conklin, Austin Conklin, Terrance Conklin, William Conklin, John Fanning and Clarence Read. Louis E. Kennedy was in charge of the funeral arrangements.

Saturday afternoon at 1.30 at the L. E. Kenney funeral home on Furnace street funeral services for Dwight Webster were conducted by Rev. Chester J. Armstrong of the Danielson Baptist church. Burial was at Abington. Rev. Mr. Armstrong conducted the committal service. The bearers were Andrew Taylor, William Taylor, Charles Geer, Dwight Lambert, Eugene Williams and Harry Webster.

Martin Quinn, of Providence, has gone to Brooklyn jail for 30 days. Quinn was arrested here during the early hours of Saturday morning while he was operating a light touring car and on charge of driving while he was under the influence of an intoxicant was placed against him by Night Officer Laird Winchell. In court Saturday morning Quinn was found guilty. At his own request, in view of the fact that he was without the necessary funds to pay the usual fine of $100 imposed in such cases he was given a sentence of 30 days, and was taken over to Brooklyn by Chief John McFarland. It developed that the car Quinn was operating when arrested was of the "hire and drive" classification and owned by a concern in Providence that makes a practice of renting cars. A representative of the concern took the car back to Providence.

Removal of the trolley overhead has left some poles standing in Danielson's business section that are now serving no useful purpose, and there is agitation for their removal. It was also suggested this morning that a traffic hazard could be eliminated by relocating a large pole that stands on the westerly side of Main street just south of the railroad crossing at the entrance to Railroad square. The contention is that this pole could be set back in a new location and leave the entrance to the square free of any such obstruction. A car operated by a woman driver was in collision with this pole Saturday afternoon.

Near Rood's flats, south of Bishop's crossing today, aeroplanes operating in that territory were so interesting to the motoring public as to cause many to halt and create difficult traffic conditions this afternoon. Alanson Colvin of Danielson was one of the flyers operating there.

Cider mills in this territory are now operating to full capacity, and turning out scores of barrels of product every week. This activity promises to continue until near Thanksgiving time, although the peak of production probably has now been reached. Thousands of bushels of apples are destined to go through the presses within the next few weeks.

Mr. and Mrs. Charles B. Hutchins were visitors in Providence today.

Dr. Warren A. Tanner was reported today as considerably improved at the Day Kimball hospital in Putnam where he underwent an operation for appendicitis last Sunday and was dangerously ill during the early part of last week.

Mrs. Mary Taylor of Webster spent Sunday with relatives in Danielson.

Mr. and Mrs. Henry Leonard and daughter, Helen, and Mrs. Elizabeth Dragon and daughter, Viola, motored to Springfield for a visit with relatives.

Herbert J. Barnett was among those from Danielson at Cambridge Saturday for the Army-Harvard football game.

When members of the Ladies' Benevolent society of the Westfield Congregational church meet next Wednesday they will contribute secondhand, light-weight clothing to be packed and forwarded for the use of the Porto Rico sufferers.

George B. Williamson of Lawrence spent the week end visiting with friends in Danielson.

No road signs are yet in place for the new outlet onto the Providence highway from Main at Hutchins street. There was no great amount of traffic over the new route today, observers said, the majority of machines following the old route through Reynolds street.

The coming week some departments of the Killingly Worsted company will operate nights as well as days.

Rose bushes are in bloom in a number of places in the town of Killingly, a notable instance being at the Nazaire Pepin place on Mechanic street, where there are many blooms.

A considerable number of Danielson people hold tickets for the Yale-Army football game to be played at New Haven next Saturday.

Only those who reach their 21st birthdays between last Saturday and November 6 will be admitted as electors in time for the election two weeks from Tuesday. For the great majority the last chance to be made passed on Saturday.

The Tatapochon Camp Fire girls have a meeting scheduled for Monday evening at the Westfield Congregational church.

Motor vehicle registration plates for 1929 already have been received by some forehanded residents of Danielson. For pleasure vehicles the new plates have a maroon background with white figures. The color combination is reversed for commercial vehicles.

Business and residential sections of Danielson again are experiencing an invasion of skunks, these prowlers of the night making things unpleasant in some sections of the borough.

PUTNAM

SERVICES FOR THE DEAD HELD AT ST. MARY'S CEMETERY

(Special to The Bulletin)

PUTNAM, Oct. 21—One of the largest public memorial services ever witnessed in Putnam was seen this afternoon when the various religious societies of St. Mary's church in procession formation paraded from the church to St. Mary's cemetery where solemn service for the dead was offered.

St. Mary's Boy Scout band, under the direction of Rev. Joseph D. Casey led the lengthy procession, followed by 1,000 school children enrolled in St. Mary's school. Also in the line of march were the Ladies' of St. Ann; Children of Mary; St. Mary's Rosary society and the Union of St. John Baptista.

Rev. Father U. O. Bellerose, pastor of the parish, accompanied by Rev. Ernest Bolleau and a number of the altar boys, constituted the rear guard of the procession. The groups marched into the cemetery and assembled in front of the Calvary group where the exercises were conducted. Father Bellerose delivered a brief eulogy on the memory and devotions accredited the departed by their living brethern and led in the recitation of the Rosary. The Dion funeral chant was sung by the members of the male choir of the church, and the sounding of double taps by two buglers of the band concluded the ceremony.

Each year the public manifestation takes place and is attended by nearly every member of the large parish. The day was ideal for the occasion and was largely instrumental in the record attendance.

A meeting of the Putnam town school committee was held Friday evening in the offices of Torrey and Geissler to determine whether or not the repair of the Putnam high school athletic field will be attempted this year. John H. Bulger, chairman of the building committee exhibited a plat of the field as drawn up by City Engineer George W. Perry showing the present condition of the field and the amount of work necessary for repairs.

It was voted that the work of levelling the lot be carried out this year, since I. K. McNally of School street has offered the committee the necessary gravel to fill the low spots contained in the acreage. The filling in will be continued this week and the work will be completed in the spring of the coming year.

A meeting of the general committee in charge of arrangements for the observance of the 10th anniversary of the signing of the armistice, to take place on Monday, Nov. 12th, was held Friday evening. The meeting was called to order by Commander Marth E. Robertson of the Andrew Mayotte post of the American Legion.

All sub-committees reported progress in their work. Indications are at present that the day will be one of the largest public observances seen in Putnam since the Armistice day celebration of 1926.

Prayers were offered for the happy repose of the soul of Rev. Father William T. O'Brien for a number of years pastor of the parish at Baltic and a well known member of the clergy in this city, at the masses at St. Mary's church in Putnam and Holy Trinity church in Pomfret.

Father O'Brien a boyhood friend of Rev. George D. Donahue, pastor of the Holy Trinity church in Pomfret, was highly characterized by Father Donahue as an able and lovable priest. Father Donahue in his eulogy of the Baltic rector, said that since his ordination he was subjected to some of the most difficult pastoral duties and all through his short life he braved them each time emerging victorious in his enterprises. In his sermon Father Donahue related the incident where Father O'Brien obtained his nickname, "Cyclone" that stuck with him since their schooldays. "In the death of Father O'Brien, the diocese has sustained the loss of one of its most valuable priests," Father Donahue said.

Frederick Holt of Providence, formerly of Putnam was a Sunday visitor with friends in this city.

The jinx of the 1927 squad made its first appearance among the 1928 members of Putnam high schools football team Saturday afternoon at Webster, during the Putnam and Webster encounter when Carolus Tourtellotte, son of Mr. and Mrs. Frank Tourtellotte of Farrows street, sustained a fracture of a small bone in the ankle. Tourtellotte was taken to the Day Kimball hospital where an x-ray photo was taken of the injured limb and treatment was rendered. He was released from the hospital Saturday evening, but will be kept from the high school grid line-up for the remainder of the season it was said today. During a practice scrimmage Tourtellotte sustained a fracture of the forearm last year and was compelled to remain on the sidelines during the last half of the schedule. The loss of Tourtellotte will be a severe blow to the line of the team that has so well exhibited itself this year. Coach Noyes made no announcement today as to who will fulfill Tourtellotte's place in the Plainfield game that will take place Thursday at Putnam.

Emery Paquin of Sawyer district is a patient at the Day Kimball hospital suffering from severe body cuts as the result of an accident in which he figured Friday evening when he lost control of his car on North School street. Paquin became stricken with dizzy spells and let the wheel of his car go free, while the machine was being operated at a high rate of speed. The vehicle crashed into a telephone post, inflicting considerable damage upon the car and sending the owner into the highway. Miss Helen Dodge, a school teacher in the Sawyer district, was driving her car behind Paquin. When the car struck the post she picked up the victim and rushed him to the hospital. Officer Benoi Durand of the Putnam police made an investigation of the accident and ordered the damaged machine removed from the highway.

A public service vehicle operated by Arthur Lemoin of the Pepin Taxi Service collided with a Dodge truck operated by Leo Bousquet of Walnut street this morning at the corner of Barber and Walnut street. It is alleged that Lemoin was about to enter the intersection at Walnut street, when Bousquet came down the hill and crashed into the taxi cab, badly damaging the car, but resulting in no injuries to the driver. Captain Jarvis and Officer Durand of the local police made an investigation of the accident but made no arrests.

It was forecast today that the Victory theatre will be filled to capacity Monday evening when Senator Hiram Bingham appears to address the republican rally. The members of the party are to have a parade that will be led by St. Mary's Boy Scout band under the direction of Rev. Father J. D. Casey. Arrangements are being made by the members of the committee to have an amplifying system installed that will carry the voice of the speakers to a vacant lot outside the theatre, so as to afford those who are unable to gain admittance to the auditorium an opportunity to hear Mr. Bingham, who has been adjudged one of the most brilliant orators in the state.

EAST HADDAM

Mrs. J. W. Stark of East Lyme and Miss Jennie Stark and friends from New Britain were recent callers at F. F. Beebe's.

Frank C. Leete, with friends from Guilford, spent Saturday evening at Captain Conner's.

Mr. and Mrs. Loren Brooks, Mrs. N. W. Rathbun, Miss Florence Emmons, Mrs. C. H. Smith, Mrs. George Morgan, Mrs. George Thompson and Rev. F. Countryman were in Deep River Wednesday attending the annual Middlesex county Sunday school convention at the new Baptist church.

Mr. and Mrs. George Conner were guests Monday night of Mr. and Mrs. Martin Wright in Centerbrook.

Mrs. Seth Carver has returned to her home in Centerbrook after a week's visit with relatives here.

Mr. and Mrs. Crary Brownell and children of Bashan were calling on the Misses Parker Sunday.

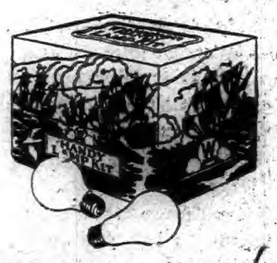

The Best Way To Buy Lamps!

The Handy Lamp Kit is an assortment of SIX genuine Mazda Lamps for the home. It is a little storehouse where you can keep spare lamps safe from breakage—always ready to replace burned-out or broken bulbs.

Don't Rob One Fixture to Fill Another!

Buy a Handy Lamp Kit today. Order from any of our employes, delivered **$1.41**

The Eastern Conn. Power Co.

Danielson, Conn.

DESPATHY'S

Hurry! Hurry!

Despathy's $75,000 Stock

LIQUIDATION SALE

Ends Tomorrow!

SAVE! HERE! Today and Tomorrow

GET YOUR SHARE OF THE SAVINGS IN THIS GREAT SALE

ONE DAY LEFT!

After Tomorrow It Will Be Too Late!

TO SHARE IN THE SAVINGS

You must get here before 10 tomorrow night to get your share of the bargains in this far-reaching, price slashing, bargain event. It is the chance of a lifetime—time is short. Be here and you will not be disappointed.

9x12 Texoleum Rugs
A regular $12.50 value. Hard varnished surface and waterproof back. Assorted patterns for all rooms. **$5.95**

$3 Card Tables
Regulation size, top covered in heavy durable leather fabric. Steel braced collapsible frame in novelty finish. **$1.00**

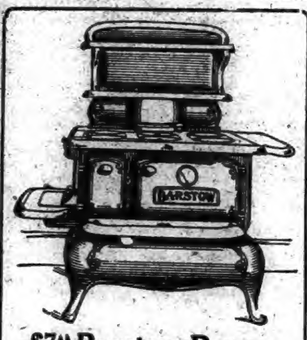

$79 Barstow Range
Large size, heavy duty range, complete with handsome high shelf. **$49.50**

$95 Enameled Range
A fine big grey enameled range with high shelf. Fully guaranteed in every respect. **$78.00**

FREE! 1,000 Pounds of Coal With each Enamel Range

$95 3-Pc. Jacquard Velour Living Room $49

Never before have you had a bargain opportunity like this. All big, roomy, comfortable pieces, deeply upholstered in fine velours and fitted with spring filled cushion seats.

$149 3-Pc. LIVING ROOM
Three large comfortable pieces in fine jacquard velours. Reversible spring filled cushion seats. **$79**

$250 3-Pc. LIVING ROOM
A genuine Persian Mohair Suite exquisitely designed and hand tailored throughout. Gorgeous reversible spring filled cushion seats. **$129**

Let Credit Help You!

Extra Good News for Monday and Tuesday

You may purchase anything you desire and pay for it out of income. No additional charge, no red tape, just make your selection; it will be delivered promptly, and you pay a little each week as best suits your own convenience.

MATTRESSES

$10 COTTON MATTRESSES
Full box and well filled with pure cotton. Heavy ticking. All rolled edges. **$5.95**

$30 SILK FLOSS MATTRESS
100% pure. Fine woven ticks. Heavy rolled edges. Will not mat or lump. **$17.95**

SPECIAL $2.25 Kitchen CHAIRS **$1.29**

SPECIAL $4 FLOOR LAMPS **$1.49**

SPECIAL $2 Pinch Bottle Lamps **79c**

SPECIAL 69c Window SHADES **42c**

SPECIAL $1.50 Congoleum Rugs 3x6 FT. **79c**

SPECIAL $2 SMOKE STANDS **98c**

SPECIAL $3.50 Feather PILLOWS **$1.95** Pair

$150 9-Pc. DINING SUITES
A fine complete dining room in handsome walnut. Large Buffet, spacious China Cabinet, big Extension Table, 5 Side Chairs and Host's Chair. **$79**

Other Dining Room Suites Up To $575, All Going at Drastically Reduced Prices

$25 5-Pc. Breakfast Set
Large size drop-leaf Table and 4 Windsor type Chairs. All done in good-looking decorative enamels. **$14.95**

$35 AXMINSTER RUGS
9x12 ft. Genuine High Pile Axminsters, in all the new color combinations. **$19.98**

$200 4-Pc. BEDROOM SUITES
A true period reproduction in fine walnut. Large sized Dresser, spacious Chifferette, big Vanity and good looking full sized Bed. **$95**

Other Bedroom Suites Up To $650, All Going At Drastically Reduced Prices.

REMEMBER! THIS SALE POSITIVELY CLOSES TOMORROW NIGHT! YOU MAY BUY ON EASY TERMS AT SALE PRICES!

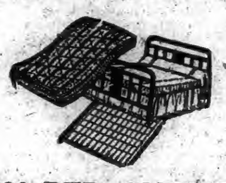

$30 BED OUTFIT
Nicely designed metal bed in walnut finish, guaranteed steel link fabric spring and a pure cotton mattress. **$14.95**

4½x9 Congoleum Rugs $1.98
$8 Bed Springs ... $3.98
$5.50 Costumers .. $1.98
49c Oilcloth 29c
$18 Coil Springs .. $8.98
$16 Metal Beds ... $9.98
$15 Floor Lamps .. $5.98
$27.50 Day Beds .. $14.98

All Hardware, Tools, Kitchenware, 25 to 50% Off

$3.50 BLANKETS
Full size double blankets of heavy quality that assures warmth and comfort. **$1.98**

DESPATHY'S

MOOSUP, CONN.

OPEN TONITE AND TOMORROW NITE

1790 1928

Norwich Bulletin and Courier

Entered at the Postoffice at Norwich, Conn., as second class matter.
Telephone Calls:
Bulletin Business Office 480
Bulletin Editorial Rooms 15-3
Bulletin Job Room 35-2
Willimantic Office, 824 Main St. Telephone 113-2.

138 YEARS OLD

Printed every day in the year except Sunday.
Subscription price 12c a week, 50c a month, $6.00 a year.

Members of The Associated Press
The Associated Press is exclusively entitled to the use for republication of all news despatches credited to it or not otherwise credited to this paper and also the local news published therein.
All rights of republication of special despatches herein are also reserved.

Norwich, Monday, Oct. 22, 1928

Daily Average Circulation

WEEK ENDING OCT. 20, 1928:

13,654

THE REPUBLICAN TICKET
President
HERBERT C. HOOVER, California
Vice-President
CHARLES CURTIS, Kansas
Presidential Electors
HELEN HARTLEY JENKINS, Norfolk
EDWARD O. GOSS, Waterbury
FRANK ARRIGONI, Durham
DEWITT C. PAGE, Bristol
BENEDICT M. HOLDEN, Hartford
FRANCIS T. MAXWELL, Rockville
GEORGE H. WILCOX, Meriden
Governor
JOHN H. TRUMBULL, Plainville
Lieut.-Governor
ERNEST E. ROGERS, New London
Secretary
WILLIAM L. HIGGINS, Coventry
Treasurer
SAMUEL R. SPENCER, Suffield
Comptroller
FREDERICK M. SALMON, Westport
U. S. Senator
FREDERIC C. WOLCOTT, Norfolk
Congressman
RICHARD P. FREEMAN, New London
State Senators
Dis.
18—GEORGE W. SISSON, New London
19—JOHN Y. RICHARDSON, Preston
20—MASON A. MANNING, Stonington.
28—WALTER C. BROWN, Ashford.
29—ANDREW T. J. CLARKE, Canterbury.
Judge of Probate
NELSON J. AYLING, Norwich
Representatives
HENRY P. BEAUSOLEIL
JOSIAH GREENSTEIN

HONOR TO EDISON

Recognition of the invaluable contributions which Thomas A. Edison has made to the humanity through his discoveries was given in the presentation of the congressional medal to the great wizard, and the tributes which were paid him by President Coolidge, Secretary Mellon, President Hibben of Princeton and others were fully deserved.

The widespread use of the incandescent lamp today might well give the impression that it had always been known, that its advantages had come down through the centuries, but there are plenty who through actual experience know better. It was not until 49 years ago Sunday that Mr. Edison perfected the incandescent lamp. Since that time it has undergone extensive improvements, but the real hard struggle came in working out the principle which Edison did.

Well could the president praise as he did the great service to humanity resulting from his inventions as well as his notable contributions to education, while the congressional medal was fittingly presented to him by Secretary Mellon for "illuminating the path of progress through the development and application of inventions that have revolutionized civilization in the last century."

The name and example of Thomas A. Edison are international. This country takes boundless pride in such a citizen and his achievements but others are certain to give their hearty endorsement of his work, and what was said to him on the anniversary of his incandescent light will be echoed and re-echoed throughout the world. Edison has made a name for himself not only during his lifetime, but will be certain to occupy a most prominent place in history.

AGAINST DRUNKEN DRIVING

For a number of years one of the attractions which has called many autos into the state and to New Haven has been the big football matches. Where the bulk of the attendance 25 years ago was handled by trains there is a tremendous crowd moved over the highways at the present time. This not only means a big increase in traffic but because of the inclination of many to speed the main thoroughfares on the occasion of big games are not the places of safety that they should be. Likewise there are conditions on those days which make the person who has been indulging in liquor and trying to guide a machine much more dangerous than ever.

In view of those facts the motor vehicle department has undertaken to remedy that situation through a more elaborate campaign against the drunken drivers. There are enough accidents and enough questionable driving without having the highway conditions made worse by drunken drivers.

Whether it will be possible for the commissioner, through the assistance which he will get from the state and local police, to keep persons from the wheel who have been imbibing too freely remains to be seen, but that is apparently his purpose. For that all highway users will have cause for satisfaction, for they must know through personal experience, or the example which exists in other cases, that the reduction in the number of drunken drivers means a reduction of trouble.

While the keeping of all such drivers from the wheel might not insure a day without accidents, there would be removed one of the apparent dangers. Those in full control of their faculties are needed to meet congested traffic conditions.

GRAFT IN QUEENS

Conditions in the borough of Queens in New York city have been getting an airing for months. Court action has finally resulted in the conviction of the borough president and he has been sentenced to the maximum penalty of a year in jail and fined $500 because he so prepared sewer specifications as to make it possible to award the contract to only one bidder. The contract in question totalled $14,000,000 and it was brought out in the trial that the contractor got $2,000,000 more than the work was worth.

This affair in Queens appears to have been only the concluding one in a series of grafting operations by the presidents of that borough. In a period of 25 years four of the five presidents have gone wrong.

The fifth one, or the first of the five, served but a very short time.

The second president elected went to Sing Sing or selling judgships for $10,000 each.

The third borough president got into trouble over the purchase of park lands and after he had been sought for grand jury questioning he fled to Europe.

The fourth of the presidents was charged with corruption in approving false claims against the city. That failed but he was removed by Governor Dix for incompetence.

For the past 17 years Maurice Connolly has been at the head of the borough, and now he has gotten into trouble along with the rest.

The situation is one which must make some of the people in Queens wonder whether it is possible to get an honest president of that borough. The impression might be easily gained that the borough presidency is simply a stepping stone to big graft just as long as it is possible for the operations to be kept under cover. It would seem to be time for the people of Queens to insist upon different conditions.

NOW GET OUT AND VOTE

In keeping with the effort which has been made in other places Norwich has witnessed the making of a large number of new voters. Unusually large was the list of to-be-made, and larger than usual was the percentage of those made, but the 1200 who might have been made but were not represent those who forgot, whose interest was lukewarm, whose application might have been entered for them or who were deterred by illness, absence or other causes from getting before the board.

With new voters added in such a large number it is to be expected that they will be impressed by the desirability of going to the polls two weeks from tomorrow and using their franchise. They have now joined that large army of voters upon whose shoulders rests the responsibility of expressing themselves at the polls. There are good and sufficient reasons why voters cannot cast their ballots on election day, including sickness and absence from town, but there is no excuse for those who are in good health. They should be found not only willing but anxious to do their duty. That is an important part of good citizenship.

Whether it is a town meeting or an election there should be an expression from as large a number of the voters as possible. It is unfortunate that general apathy too often prevails and the making of important decisions rests with a few instead of the many. There are always those who are complaining because they are not voters. There is also much criticism because those who are voters fail to appreciate that right sufficiently to use it. The electorate of Norwich, increased as it has been by a large number, should demonstrate that the right to vote is by no means an empty privilege.

NOISY AIRPLANES

Perhaps it will not interest as many people to know that efforts are being directed to the production of a muffler for airplanes as it would to learn that such a device was being perfected for automobiles, provided they both made the same amount of noise. Yet even with the smaller number of airplanes it has long since been desired that a silencer could be applied. What is deafening to those who are riding in a plane serves as a warning to those on the ground that a plane is in the vicinity.

To those who are not in the neighborhood of an aviation field and who are bothered by the noise only occasionally, the demand is not as emphatic, but there are large numbers who would be happy if a relief from the noise could be provided. That it would add greater to the pleasure of flying if the noise could be eliminated, or greatly reduced, is no secret.

Inasmuch as the demand exists for such an improvement it is to be expected that it will be accomplished. Inventors have accomplished great things. They have done wonders for the automobile and the motor boat in the reduction of noise and through study it is to be believed that the desired end will be attained with the airplane engine.

It is true that people can get used to such noises even as they do near railroad yards, in weavesheds, in boilershops and other noisy places, but if it is possible to overcome it there should be no stop until the goal is reached.

Aviation is increasing by leaps and bounds. The fact that noise is involved isn't holding it back in the least, but it is to be sincerely hoped that the time will not come when the sky is filled with flying machines without being able to provide some kind of an effective muffler for their racket.

EDITORIAL NOTES

The customary autumn struggle is now on to get tickets for the big football contests.

If it wasn't Indian summer last week, just because it was in October, perhaps it was squaw summer.

The man on the corner says: Many a person comes to a painful realization that not all paint is put on the wall.

Boston is arranging a monster torchlight parade for early next month. Political enthusiasm is making use of old time formulas.

WOMAN IN LIFE AND IN THE KITCHEN

SUGGESTIONS FOR THE HOUSEWIFE

Green sweet pepers are delicious sliced, stewed and served with cream sauce.

Large ribs of the outside leaves of cauliflower may be cubed, boiled and creamed.

Fill tart shells with chopped dates, flavored with lemon, and top with whiped cream.

Potato balls, greased with butter, baked and sprinkled with salt and paprika are delicious.

When making biscuits mix all the dry ingredients together before adding the liquids.

Pastry will be lighter if rolled with a round glass bottle instead of a rolling pin.

Fried tomatoes are fine served on toast, with cheese sauce.

Cool the syrup before beating it and you will have fine-grained candy.

Instead of greasing the cake tin, place waxed paper on the bottom.

Add an equal quantity of milk to very heavy cream before whipping.

Cold roast veal or pork, with celery, makes a palatable and substantial salad.

Remember that a layer cake requires a hotter oven than a half cake.

Delicious gingerbread may be made by substituting honey for molasses.

A thin slice of Spanish onion, spread with cottage cheese, between slices of whole wheat bread makes a fine sandwich.

Thin sliced cucumbers and grated pineapple, combined in a clear jelly, make a delicious salad, served with mayonnaise.

A slice of raw potato in the boiling fat will keep doughnuts from burning.

If candles are given a coat of white varnish the wax will not run down the sides and they will burn twice as long.

HAVE YOU HEARD—

That lacquered brass should never be cleaned with metal polish of any description, or its luster by dissolving a tablespoonful of soft soap in a pint of boiling water, allowing it to cool, then mixing in half a pint of paraffin. This should be rubbed well into the brass and polished off with a soft leather.

SHABBY LEATHER

Shabby leather can be renovated by smearing white of egg, that has been beaten into a froth, over the surface with a piece of soft linen. Let dry and then rub well with another soft cloth.

PASTRY WILL KEEP

Pies mean work to many of us. So it is wise to mix an extra amount of pastry when we do make one. It can be rubbed over with lard and placed in the refrigerator for a couple of days before using.

COOKING POINTERS

Serve greens of some sort with pork.

Serve fresh lima beans with tomato sauce.

A cup of cold rice added to griddle cakes makes them light.

Always add a piece of butter to milk pudings, as it improves the flavor.

Boiled potatoes will be mealy if soaked in cold water for half an hour before cooking.

Cook strongly flavored vegetables in an uncovered vessel in a large quantity of water.

Fat for deep frying should wholly cover the food nad be kept constantly at the boiling point.

Odors of cooking may be eliminated by pouring a little oil of lavendar in a dish of boiling water.

MIRRORS VYING WITH PICTURES

Mirrors and pictures are vying for places on the walls of our homes today. Everywhere possible mirrors are being placed. One of the most interesting situations is between the second and third and the third and fourth of the series of three windows that most apartment living rooms possess.

The very narrow space between these windows accommodates a Venetian panel mirror very well. Because it is frameless, this mirror will seem to have more life and gleam to it than the mirror encased in a frame.

Perhaps directly above or below this decoration something will seem to be needed—perhaps a candle in a single brass sconce will do nicely.

DECORATIVE SCREEN

Screens made from the bright chintz or cretonne of the curtains make a decorative bedroom addition. One is especially useful to put behind a favorite rocking chair to keep all draughts off when chilly winter arrives.

EYEGLASSES IN WARM ROOM

Your eyeglasses will not cloud over when coming into a warm place from the cold if you rub the lenses once a day with your finger moistened with soap or vaseline. Polish lenses as usual after applying the preventive.

DISCS OF FELT ON FURNITURE

Furniture not provided with castors often scratch polished floors when it is moved about. This can be avoided if little discs of felt are glued to the bottom of the legs of the furniture. These little discs can often be cut from old felt hats.

SOFA PILLOWS

New sofa pillows should be as inevitably a fall occurrence as bonfires. There should be at least two modernistic covers this autumn, in the new metal-patterned silks or satins.

TUCK-IN SKIRT

A violet crepe de chine blouse with hand-stitched vestee, collars and cuffs is worn with a purply-gray diagonal worsted suit with a tuck-in skirt.

DICTATES OF FASHION.

Chenille dotted fabrics have a tremendous standing.

The minaret silhouet is among the several being sponsored.

Slip-on sweaters, with pleated skirts of silk, are a favorite costume for the morning walk.

One-piece, sleeveless frocks of cotton and rayons are smart for sports worn by the bather.

A hat of white bakou is trimmed with open-work hemstitching and ribbon band.

A small hat of light brown velour is trimmed with buttons of a darker shade.

White linen petals form an evening hat that fits the head like a wig.

Linen is an especial favorite in sports coats.

Washable satin is a smart medium for the sports frock.

Very sheer lightweight woolens are noted in one, two and three-piece golf costumes

White serge or flannel coats predominate at the club.

When traveling, Pullman slippers are a great convenience and they take up very little room.

Patou combines a black felt crown with stitched yellow linen brim.

Peasant linen develops a parasol in plaid design, whose handle has a knob and strap of matching leather.

The tuck-in-blouse is under discussion. Patou being among those who are showing it this season.

Among the alluring velveteen suits being displayed is an extremely clever model of wine red with a scarf collar and a slip-on of pink wool.

A junior frock of black georgette in the peasant style is strikingly smocked in red and yellow, with bands of embroidery on linen trimming the collar and sleeves.

Just the thing for all fall wear is a suit of silk and wool, which has the added advantage of a slip-over that can be worn tucked in the belt or worn on the outside. If one desires, a sweater can be had as well.

THAT VELVET GOWN.

No wardrobe is complete this season without at least one velvet frock, and if there are several, so much the better. A very useful and attractive model for day-time wear is of navy blue velvet with small white polka-dots over the surface. The frock is simply made, with a small bow of the material at the neck and a small silver buckle at the belt.

NEW TABLE DECORATIONS.

For the fall and winter table a particularly striking decoration consists of a tall bowl of black glass and two extremely tall candlesticks of the same. When the bowl is filled with silver flowers, the effect is truly lovely

LAUNDRY HINTS.

An ironing board is made twice as useful if a Turkish towel is pinned at one end to use when ironing over embroidery work and buttons.

Always brush a mud-stained garment from the top to the bottom. You will never free it entirely from dirt if you brush against the warp.

To remove creases from clothing, hang them in the bathroom and fill the tub with steaming water. Brush thoroughly before and after steaming.

White silk blouses should be rolled intowels until ironing, never hung out to dry. Use a little of the whitening in the rinse water—it is as effective as any of the colors.

PLENTY OF CLOTHES CLOSETS.

If a new house is being built, all care should be given the fundamentals that mean comfort and stability, such as heating, plumbing, solid structural construction, etc., but the housewife's demands for ample storage and closet space must not be overlooked.

Every bedroom should have a commodious clothes closet, and if more than one person is to use the room, a separate closet for each is a provision that will make much for peace and comfort. Closet equipment has had many additions and improvements in the last few years.

The main bedroom closets, however, should not be so small and dark as to make necessary any such arrangement mentioned above.

YOUR WINTER BOUQUET.

For winter bouquets nothing can be prettier than to dry various grasses and weeds to mix with everlasting flowers, says Nature Magazine. They should be hung upside down until well dried out. To make them more colorful they may be gilded or dipped in a weak solution of alum water to give them a frosty appearance.

THE HANDY HOOK.

A hook hammered into the end of the broom handle will be convenient as a hanger and also convenient for small uses, such as reaching elusive window shade cords and pulling boxes of unbreakable supplies down from high pantry shelves.

LABEL THE RUBBERS.

Print your child's name inside his rubbers when he goes to school. This will make it possible for his teacher to identify them, which is impossible where there are so many rubbers of about the same sizes.

GOOD FOR THE RUGS

Go over the rugs once every so often with a broom dipped in hot water to which a little turpentine has been added. This will freshen a faded carpet wonderfully and at the same time prevent moths.

INK ON FINGERS

When you get ink on your fingers, just wet the head of a match and rub it on the spot, then wash the hands in the usual manner.

TO CLEAN CELLULOID CURTAINS

You can clean the celluloid curtains of the touring car with a paste made of turpentine and vaseline.

CONCERNING WOMEN

Miss Madeline Kaye, pretty woman attorney of Brooklyn, N. Y., recently appeared in court attired in "knickers."

Girl Scouts of the United States are going to erect a monument to Mrs. Juliet Low, who founded the movement, in Savannah, Ga.

Twenty-year-old Vera Tomlinson recently set a new record in chimney climbing when she climbed to the top of Brookes chimney, 303 feet high, and the loftiest smokestack in all England.

Although only six years old, the Association of Bank Women represents virtually every state and more than 100 cities in a total membership of 190. The membership is restricted to women officers in banks.

Millicent Fawcett, who recently celebrated her 81st birthday, was in her twenties when she began to work for woman suffrage as a non-militant in opposition to the late Emmaline Pankhurst.

Forty-two years ago Mrs. William M. McCluer of Stillwater, Minn., organized a Woman's Reading club in her town and every year since she has been elected president of the club.

CAMPHORS IN PILLOWS

When refilling a feather pillow crush a small block of camphor and mix in with the feathers. This will help to preserve them.

HOME WEAVING

It is now possible to do weaving on a small scale in one's own home. A hand-loom practical and small enough to place upon a table, can be purchased for anominal sum.

RECIPES

Sweetbreads in Ramekins: After the sweetbreads have been cleaned well, cut them in cubes and parboil enough to make two cups. Melt two tablespoons of butter in a pan and add one-fourth cup of flour, rubbing until smooth. Add slowly one and one-half cupfils of meat stock. Add the sweetbreads, one teaspoon of salt, one teaspoon of lemon juice and a little paprika. Put into oiled ramekins, cover with one cup of bread crumbs and dot with butter. Bake for about 20 minutes.

Coddled Eggs: Many ways have been suggested for cooking eggs in such a way that the yolks will be cooked and the whites will not be overcooked. One of the most satisfactory ways is by coddling, and is done as follows: Allow a cupful of water to each egg, bring the water to the boiling point, remove it from the fire, put in the raw eggs, cover the dish closely and leave the eggs in the water for about seven minutes. There is some uncertainty about this method, for eggs differ in weight and also in temperature at the time the cooking begins, but this method can be depended upon more than others. Good results can be obtained by pouring hot water over egs if the same dish with the same amount of water is always used, but each cook must make her own rules. Convalescents and children can eat eggs prepared in this way.

LETTERS TO THE EDITOR

North Main Street's Condition

Mr. Editor: Today I was a visitor to your city and I desire to express the impression that the condition of North Main street made upon me. Entering on North Main street my rear tire struck one of the several holes ruining the tire and tube. Both of these were new and set the writer back just $9. Of course I realize that I will not be compensated but, at least the trolley company and the city should get together and remedy this condition because it does not leave a good impression for Norwich, The Rose of New England.

JOSEPH H. MCLAUGHLIN.
Providence, R. I., Oct. 15, 1928.

Mr. Pitcher Gives Answer

Mr. Editor: It has been with great interest that I have read the several letters relating to the electric rates as printed by the local press, and I noticed in several of said letters there were questions asked that should have been answered by some one in power. I have waited for the answers which have never come in anyway to the voters so with your permission I will attempt to answer one of those questions by the use of a small space of your paper.

I find on referring to the gas and electric bills of July 1928, they were approved by the court of common council, at a meeting held Aug. 6, 1928 as follows: Voucher No. 26306 to C. W. Taggart $41.66 and voucher No. 26466, C. W. Taggart $666.66, making a total paid to C. W. Taggart for July 1928 of $708.32 and I find that voucher No. 26312 to E. G. Taggert for $655.45. I assume the amount paid to E. G. Taggert to be his commission on the sales on gas and electric fixtures sold by the gas and electric department, as his salary must be taken care of in the pay roll.

So it will be seen by the above figures that the customers of the department paid C. W. Taggart and his son E. G. Taggert $1,363.77 for the month of July, beside E. G. Taggart's salary.

I find on referring to the figures in the Council Journal that C. W. Taggert's salary has been raised to the rate of $8,000 a year since June 1928 as the figure in last year's journal shows his salary $7,500 per year. So it must be seen by the users of electricity that they have got to raise the rates in order to pay the increased salaries and still show a profit.

GEORGE E. PITCHER.
Norwich, Oct. 20, 1928.

Religion in Politics

Mr. Editor: Whatever the outcome of this presidential campaign, it is certain that "the religious issue," so-called, has brought forth many expressions on both sides that have been most unfortunate. It seems worth while to emphasize certain truths which it will be well for citizens of all creeds to reflect upon now, when approaching the ballot box, and also after the election is over, and citizens come back to a normal state of mind!

In the first place, the religious issue has no business in politics anyway. It is distinctly unconstitutional, unpatriotic, un-American, to allow one's vote to be cast, whether for or against any candidate, because of the religious creed of the candidate. No citizen is loyal to the elector's oath if determining a vote by creedal influence.

For concrete illustration, it is just as unconstitutional, just as unpatriotic, just as un-American, to vote for Gov. Smith for president because he is a Catholic, and "to prove that a Catholic can be elected president of the United States" as to vote against him "because No Catholic should be elected president of the United States."

On the other hand, it is just as unwarrantable to condemn Mabel Willebrandt for appealing to the Methodists to uphold the 18th amendment, which that church has endorsed at its general conference, as it would be to condemn Governor Smith of New York for giving official reception to the emissary of the pope at the state capitol at Albany—on the ground that either Mrs. Willebrandt or Governor Smith was thereby "dragging religion into politics." Perhaps the good taste of either act, at the particular time and place, might be questionable, because possibly disagreeable to other "denominations;" but under the federal constitution Mabel Willebrandt was exercising a citizen's free right to advocate a civic measure, while Governor Smith was exercising and emphasizing his own deep devotion to the "religious liberty" guaranteed him as an American citizen. And why should either of these acts invite criticism any more than the similar action of the Congregationalists when they invited President Coolidge, one of their own faith, to address their national council at Washington?

Precisely what are the constitutional guarantees as to "religion" over which such a "to-do" has been made in this peculiar campaign? Consider carefully the exact wording of that clause in article VI of the federal constitution—"but no religious test shall ever be required as a qualification to any office or public trust under the United States." That clause means explicitly, and can have no other meaning, that it is unconstitutional, unpatriotic, and un-American to vote for or against any candidate or nominee because, for example, he is a Catholic, or Protestant, or Hebrew, or of any other religious creed. But it is not in any sense a "religious test" when a Methodist or any other denominationalist upholds or opposes the 18th amendment or any other civic or governmental measure. Prohibition, for example, is not a "religion" but a policy of government.

As to the other reference to "religion" in the federal constitution, namely, in the first of the amendments, the language is "Congress shall make no law respecting an establishment of religion, or prohibiting the free exercise thereof." These words have only one particular meaning, the "establishment" of some particular "creed" or religious formula by the authority of the government as the state or government church. As is well understood by the student of history, this clause grew out of the conditions in certain overseas governments at the time the U. S. Constitution was adopted.

Thousands of loyal American Catholics will not vote for "Al" Smith for president because they do not consider him of presidential calibre, or because of his unfortunate attitude in favor of restoring the traffic in alcoholic liquors in controversion of the federal constitution. They do not thereby disapprove his "religion" or falter in their own loyalty to the same faith.

To elect a president because of his religious faith would not only be a constitutional violation, but would emphasize creedal differences in the very way which it was the intention of the constitutional guarantees to avoid.

It may fairly be said, and ought to be said, that if Herbert Hoover is chosen president, no Catholic or adherent of any other religious faith will have the slightest reason to expect any adverse discrimination. Secretary Hoover and Governor Smith have both disclaimed support on religious grounds in no uncertain terms. But the life and experiences of Herbert Hoover have tended to make him broadly sympathetic with all religious faith. His early associations; his marriage by a Catholic priest, his contact with peoples of all creeds in world-wide experience, have developed in him that broad religious tolerance which the constitution itself defines and expects in all citizens of the United States. And it is not to be forgotten that among the dearest memories of Herbert Hoover's life is the remarkable tribute paid him by the king and people of Belgium, a nation "almost to a man Roman Catholic!"

Finally, what is "religion?" May it not be broadly defined as that sense of obligation which irresistibly impels the human spirit to follow the leadings of one's better nature, with faith in the higher destiny of mankind as implied by faith in God? By whatever "creed" we seek the right way, it has been well said that the spirit of man is "incurably religious." Is it not true that the essence of all religion is found in the faith and practice of "the Fatherhood of God and the Brotherhood of Man?" Is not that indeed the substance of the two great cornerstones of this republic: First, devotion to the "general welfare" as the supreme purpose of citizenship, and secondly, "equality before the law" as the practical method of achieving that purpose? And under those standards of faith and practice, of what use is any "religion" which does not inspire a civic faith and practice to advocate and promote the highest standards of government? Certainly, more of that kind of "religion" is needed in "politics."

ALLEN B. LINCOLN.
Hartford, Oct. 19, 1928.

YOUR HEALTH

HOW TO GET RID OF DANDRUFF

By OSCAR L. LEVIN, M. D.
New York City

Dandruff is highly infectious and is spread by infected combs, brushes and towels. Hats are a common source of infection and reinfection. Millinery shops where customers try on hats, which have already been on many heads, are an excellent breeding place for dandruff; likewise barber shops and beauty parlors, where combs are often used indiscriminately by the operator. It is amazing how many people who are disgusted at the thought of using a friend's toothbrush think nothing of borrowing his comb or brush. The practice of not using individual combs among members of the same family helps one not only to acquire dandruff but to pass it on.

The absence of dandruff is usually an indication of a non-infected scalp, but it cannot be said that this is the rule. Many a scalp may show symptoms like falling hair, tenderness, itching, dryness or dullness of the hair, seemingly without dandruff. However, if the surface is scratched, the pest is revealed.

It is obvious, therefore, that proper hygiene of the scalp will go a long way toward warding off external infections. A clean scalp affords no food for germs.

Despite all time-honored notions, frequent washing does not hurt the hair. It neither dry up the scalp secretions nor destroys hair growth, nor does it increase dandruff. It simply removes the dirt, dust, scales, grease and germs, and improves the circulation and general tone of the scalp. The normal scalp should, as a rule, be washed thoroughly with a good soap at least twice a week. It should be thoroughly rinsed, and dried, preferably in the sun, and a little oil applied to the scalp at the roots of the hair.

When the scalp is infected, however, the cure depends upon treatment of the general constitution as well as the local condition, for promotion of the general health is one of the first steps toward ridding the scalpb of dandruff, just as it is true in curing more serious infections like grippe. Regulation of the diet becomes important, and excessive sweets, greasy and fried foods, spices and condiments should be avoided. The physician usually prescribes against constipation and advises plenty of fresh air and sunlight. He employs certain drugs to meet specific indications based upon scientific facts. Standard preparations should be avoided, for no two scalps are alike and the treatment of each necessarily differs. Drugs are usually prescribed that cause the dissolution of the abnormal cells or dandruff, and that have a direct effect upon the oil glands of the scalp. If the scalp is inflamed, soothing medications must be used before germicidal preparations are applied. Finally, drugs and other forms of therapy, are employed that have a stimulating effect upon the growth of hair cells and promote good circulation.

What Do You Know About Eastern Connecticut?

Questions.

1—Who was captain of the Norwich police force in 1885?

2—When was he retired?

3—How long had he been a member of the police force?

4—How long did he serve as captain?

5—Who was elected to succeed him?

6—What federal office had his successor held?

7—Who founded Bulkeley school, New London?

8—When did he die?

Answers will be found on Classified page.

A Washington Bystander

By KIRKE L. SIMPSON
Associated Press Staff Writer

WASHINGTON, Oct. 21—Woes of the movie stars who have fallen foul of the immigration law and come screaming to Washington for help would fill a very large book. They are many, and the technical cases involved are almost as numerous as the persons.

Rarely does an exact duplicate case put in an appearance. As a general rule, however, the explanation of the individual difficulty is the same: failure either willfully or thoughtlessly, to comply with some bit of redtape at a previous date.

The movie actor fraternity is frequently in immigration hot water owing to the fact that its members are within the preferred class of "artists" admitted to this country for temporary stay and employment without regard to quota limitations. Six months is the life of an original entry permit of this character, extendable indefinitely, however, six months at a crack. Failure to get those extensions in the slip-up that frequently spells subsequent disaster to plans or hopes. It takes a lot of argument to convince a hard boiled governmental board that the failure was innocent and inadvertant and not due to a determination to just squat in the United States permanently in defiance of law and regulations.

Comedian's "Tragedy"

One young English-born screen comedian of considerable note, who overstayed himself more than a year and then decided to take a trip home and come back, found the door ready to be slammed in his face when he tried to straighten things out. He came within an ace of being shipped home instantly as a violator of law and only a most persuasive tongue saved him and won him an additional six months' grace. By that time, however, he had built up an earning capacity of a thousand a month or more and grown so fond of the United States that he determined to seek American citizenship.

It was no go, for you can't apply for citizenship unless you enter under a quota visa.

The comedian was in a box. He knew it would take months if not years to get a quota visa if he went back to England and yet his younger brother, drawn over by the movie lad's glowing account of things American, had come by that route and was in process of becoming an American. The comedian barged across the Mexican border and wheedled American consulates all over Mexico for a quota entry status in vain.

Marking Time

Finally he gave it up as hopeless. He came back under his artist's entry permit extension, threw up his highly profitable movie job with two months of his legal stay under that extension still to run and set sail for dear old London. He was going over to file an application for a visa quota and wait for it in England. He could do nothing else, for his eligibility for an artist's entry permit terminated the moment he applied for quota immigration status.

Last heard of by his previous American employers, this prospective American citizen was picking up a living doing small skits in London's cheaper music halls. He was earning perhaps a hnudred or two hundred dollars a month as compared to his $250 a week or more in the United States and just waiting, that's all.

Stories That Recall Others

Had Shawls.

Betty, age three, was masking a visit to the country with her grandmother. On seeing some horses with blankets on she exclaimed "Oh, grandma, look! they've got their shawls on."

Resemblance.

The Sunday evening company was admiring a sparkling mould of jelly quivering in its dish, but the erudite 12 year old son of the house contributed the crowning comment, quite unconsciously: "Looks like the leaning tower of Pasy," said he.

Pimples

Pimples vanish like magic with the new remedy called Kitagran—a pleasant, harmless tablet easy to take. It clears up the impurities in the blood so quickly that pimples often disappear within 24 hours. Kitagran can be obtained at Lee & Osgood Co., who will return purchase price if you are not thoroughly satisfied.

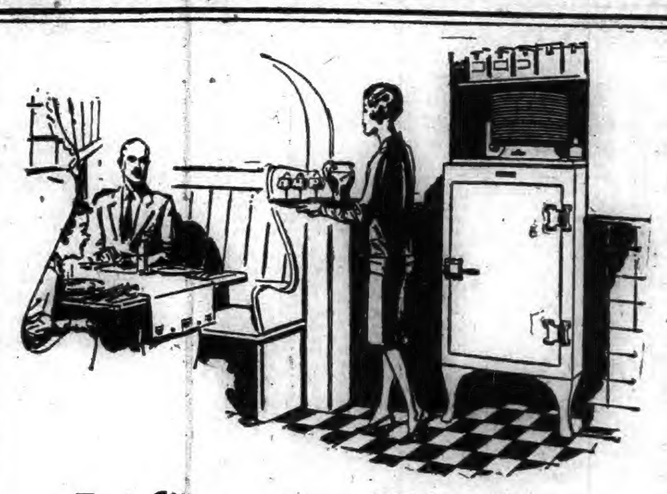

It fits *any* Kitchen

There's no longer any need to say "I'd love to have an electric refrigerator but there's no place for it in my small kitchen."

One of the General Electric models will fit into the space you have available. These refrigerators, because of their simple compact mechanism, require less floor space than other refrigerators—yet have greater food storage area.

They are different from all other refrigerators, actually "years ahead" in design. They are entirely automatic, remarkably quiet and they never need to be oiled.

Each General Electric Refrigerator is guaranteed to supply perfect refrigeration, keeping food temperature always well below the danger point of 50 degrees.

Telephone now for our new illustrated booklet. Come in when you can and let us show you the various models. You may purchase on the deferred payment plan, if you like.

GENERAL ELECTRIC
Refrigerator
"Makes it Safe to be Hungry"

City of Norwich Gas & Electrical Dept.
Phone 3070 "At Your Service" 34 Shetucket St.
EATON CHASE CO., 129 Main Street.
NEW YORK ELECTRIC CO., 18 Bath Street
W. H. NELSON, 252 Franklin Street

That Nagging Backache

Is Often a Warning of Sluggish Kidneys.

EVERY day find you lame and achy—suffering nagging backache, headache and dizzy spells?

Are kidney secretions too frequent, scanty or burning in passage? These are often signs of sluggish kidneys and shouldn't be neglected.

Use *Doan's Pills. Doan's*, a stimulant diuretic, increase the activity of the kidneys and thus aid them in carrying off waste impurities. Endorsed by users everywhere.

50,000 Users Endorse Doan's:

W. W. Davis, 293 N. Holt St., Montgomery, Ala., says: "I was bothered, especially at night, by too frequent passages of the kidney secretions. My back gave me a lot of trouble and when I stooped there was an awful hurting across my kidneys. Doan's Pills fixed me up in good shape and I gladly recommend them to others."

DOAN'S PILLS 60c

A STIMULANT DIURETIC FOR KIDNEYS

Foster-Milburn Co. Mfg Chem. Buffalo, N.Y.

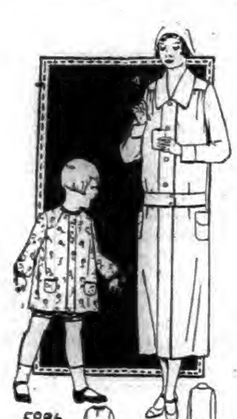

5986 5336

5986—Child's Play Suit

Cut in 5 sizes: 2, 3, 4, 5, and 6 years. A 4 year size requires 2 1-4 yards of 36 inch material. Price 10c.

5336—Nurses' Uniform

Cut in 7 sizes: 34, 36, 38, 40, 42, 44 and 46 inches bust measure. To make up and dress for a 38 inch size requires 4 7-8 yards 36 inch material. The cap alone requires 1-2 yard. The width of the dress at lower edge is 1 3-4 yards. Price 10c.

Send 12c. in silver or stamps for our up-to-date fall and winter 1928-29 book of fashions.

The Bulletin Co., 11-13 Sterling Place, Brooklyn, N. Y.

The Bulletin Pattern Service

5977 5204

5204—Boy's Overcoat

Cut in 6 sizes: 2, 4, 6, 8, 10, and 12 years. A 10 year size requires 2 yards of 54 inch material. Price 10c.

5977—Dress for Junior and Miss

Cut in 4 sizes: 14, 16, 18 and 20 years. A 16 year size requires 2 3-4 yards of material 40 inches wide, together with 5-8 yard of contrasting material 36 inches wide. The width of the dress at the lower edge with plaits extended is 1 3-4 yards. Price 10c.

Send 12c. in silver or stamps for our up-to-date fall and winter 1928-29 book of fashions.

The Bulletin Co., 11-13 Sterling Place, Brooklyn, N. Y.

On the grounds of the National cathedral in Washington, near the spot where a peace cross was erected 30 years ago to commemorate the ending of the war with Spain, delegates to the 45th biennial conference of the Episcopal church gathered yesterday at a mass meeting in the interests of world peace.

FUNERAL NOTICE

MacCONNELL — In Putnam, Conn., Oct. 21, 1928, Martha Service MacConnell, 7[illegible] years, widow of Hector MacConnell.

Services Wednesday, 2 p. m., at her home, 164 Grove street, Putnam, Conn.

TO RENT—Four rooms, improvements; fine location, garage. Tel. 1463. tf oc22

HENRY C. DIXON, M. D.

Room 315 Thayer Building

Practice limited to diseases of the eye

Phone 3247-W

Office Hours, 1 to 4 P. M.

Other Hours by Appointment

When YOU WANT to put your business before the public there is no medium better than through the advertising columns of The Bulletin.

When YOU WANT to put your business before the public there is no medium better than through the advertising columns of The Bulletin.

1760 1928

Norwich, Monday, Oct. 22, 1928

VARIOUS MATTERS

Light vehicle lamps at 5:28 this evening.

A start has been made on another cottage on Spring Garden avenue.

Ponds and streams were filled by the heavy rains of the past week.

From Central Village, Elmer Rider left recently for Missouri, for an indefinite stay.

The woodwork of the Wauregan Hotel block has been touched up with dark green paint.

In visits to Lord's Point during the week Elwood Lathrop of Mystic shot a number of fat woodchucks.

While yet the demand is lively for Halloween cards, the 1928 Christmas cards are being featured.

Miss Nelson of Marshfield Hills, Mass., is spending awhile in Old Lyme at the home of her aunt, Miss M. E. Lewis.

The Knights of Columbus have requested a memorial mass today (Monday) in St. Mary's church for Timothy Carey.

The loose offering at Trinity Methodist church at the Sunday morning service was donated to the World Service cause.

Cannas, which in some gardens survived the frost and were blossoming early last week, have been killed for this season.

A South Coventry resident, Mrs. Sarah A. Kelly, was 91 last week, the oldest person in the town who continues well and active.

The popularity of grape pies is increasing among Norwich housewives, who are finding this a good way to utilize the big supply of grapes this season.

Dr. Tingley's office will be closed until further notice as he is out of town.—Adv.

Pupils at the school on Mohegan Hill have made some very neat and accurate Halloween emblems, which decorate the windows of their school room.

W. R. C. whist and pinochle Tuesday, 2.30 p. m., at Buckingham—adv.

Saybrook Point residents, Mrs. Charles Pease, Mr. and Mrs. William Thompson and Miss Elsie Thompson, have returned from a week's motor trip to the Adirondacks.

Not all the happy parties went on outings by automobile on the pleasant Sunday; strollers in the park and along country roads and afield took advantage of a perfect autumnal day.

Popcorn and hot dog men at the beach were given a new lease of business life by the warm sunny Saturday and Sunday, opening up their concessions and having fine trade.

Since the south bank has been carefully turfed, the grounds about the Williams street plant of the Connecticut Power company, New London, are more attractive than ever.

Visitors to the shore Saturday and Sunday marvelled at the clearness with which distant places and objects could be made out—such clarity being a sailors' sign of storm before very long.

More than the general public realizes, consignments of holiday goods are being unboxed already in the Norwich stores against the weeks when the first rush of holiday buying will start in.

Gen. William A. Aiken, who had been a bit under the weather, was able to be downstairs Sunday, to enjoy a visit from his grandson, Appleton Aiken, from New Haven, to listen to the radio, etc.

The motor ship Elizabeth Ann continues her daily trips from Stonington to Block Island and on one night at the week-end brought over 100 barrels of fish to be forwarded to New York markets.

At the get-together meeting at Osgood Memorial Friday afternoon the accompaniments for the songs by Miss Katherine B. Hempstead were played in a skillful and sympathetic manner by Miss Constance Learned.

Men are giving a coat of brown paint to the big buildings at the plant of the Richmond Radiator company for years one of the most important industries on Thames and South Thames streets.

The deputy commissioner on domestic animals from Hartford was at Lord's Hill the past week, appraising damage to the Lord's Hill Shropshire flock of sheep bitten and killed by a big police dog the other morning.

There was sufficient tang in the air Sunday to encourage the wearing of autumnal apparel, so that there was a noticeable smartness about the crowds on the Norwich streets, on their way to and return from the churches.

Approval of the plan of having the American wool and fabric industry represented at the International Wool conference to be held in Paris Nov. 21 was given at a meeting in New York held at the offices of the Wool institute, which has Connecticut members.

Egidio Baldoni and Miss Pearl Laden, married a week ago at the rectory of St. John's church, Saybrook, by Rev Father James V. Hussian, are on a wedding trip to New York and Washington for a fortnight, after which they will reside at Saybrook Point.

From the weekly calendar of the United Congregational church: The new carpet in use today for the first time in our church, has been given to the church by Mr. H. F. Dawley, whose generosity warms both the interior of this room for worship and the hearts of those who worship within it.

On its School and College page, the Boston Transcript of the 13th had a large cut of a man of Norwich ancestry, with the note—Josiah H. Penniman, Ph. D., LL. D., Litt. D., provost of the University of Pennsylvania coming to Boston Nov. 9-10, for the annual national convention of the Associated Pennsylvania Clubs.

SOMEBODY'S PET DOG TURNED OVER TO WARDEN

Some one in Norwich or vicinity has lost a high-bred, red Irish setter puppy, which several other local residents tried all day Saturday and Sunday to place. The dog attached herself to a local resident on Union square, then followed several boys, was taken to a dog fancier, finally was taxied by a humane person to the home of the dog warden, Chester J. Bushnell, 322 Laurel Hill avenue. Mr. Bushnell promised to retain the cute little animal for several days, with the hope of restoring it to the owner.

Duwells to Start Pinochle

The Duwell pinochle tournament is scheduled to start Tuesday evening at the club rooms. It is planned to have the present tourney run for eight weeks and then another tournament of eight more weeks to start right after New Years. This latter tourney will win up with a banquet in March.

PERSONALS

C. H. Shaw of Passaic, N. J., was a visitor in town over the week end.

William J. Burns of New York has return d after several days' visit with Norwich relatives.

William Devine and P. J. Monahan of Montville have returned home, after a ten days trip to Canada.

John Delaney, son of Mr. and Mrs. John C. Delaney of 113 Williams street has returned to Holy Cross college at Worcester after spending the week end at his home.

Miss Annie O'Connell of Colchester and Miss Margaret O'Connell of East Hartford were recent guests of Judge and Mrs. M. D. O'Connell at Stafford Springs.

PRIZE AWARDS FEATURE ELKS' CHARITY FAIR

To the closing night of the Elks' charity fair, on Saturday at the state armory, the big event was the awarding of the special prizes and a good sized crowd remained at the armory until midnight to be on hand when the award were made.

First Selectman William S. Murray, Stephen P. Coffey and Attorney Chas. W. Cassidy served as the judges on the awards and the announcements were made by William Fitzgerald. The largest proportion of the awards went to Norwich people, with one to Central Villaige and another to New London.

FUNERALS

Clarence A. Parker

The funeral of Clarence A. Parker was held Saturday afternoon at 2.30 o'clock at Trinity M. E. church and the service was conducted by Rev. Joseph Cooper, pastor of the church, and Rev. George A. Strouse. The burial was in West Plain cemetery and the committal service was conducted by Rev. Mr. Cooper. The bearers were Frank Lathrop, Albert Avery, Edward Bishop and David Avery. There was a very large attendance of relatives and friends from Troy, New York and New London and there were many beautiful floral tributes.

The musical part of the service at the church was in charge of two nieces, Miss Mildred Wightman at the organ and Mrs. Edward Calvert of Groton who sang a solo, My Father While I Stray.

C. A. Gager had charge of the funeral arrangements.

Mrs. William Freeman

With many relatives and friends present the funeral of Mrs. William Freeman was held at her late home, No. 38 Hickory street, Saturday afternoon at 2 o'clock and the service was conducted by Rev. Alexander H. Abbott, pastor of the United Congregational church. The burial was in Maplewood cemetery and the committal service was conducted by Rev. Mr. Abbott. The bearers were Albert Bourne, Raymond Bourne, Fred Freeman and William Buckley, nephews and John Murphy and Joseph Fontaine. There were a number of beautiful floral tributes. Undertaker C. A. Gager had charge of the funeral arrangements.

Mrs. John Hanson

There was a large attendance of relatives and friends at the funeral of Mrs. John Hanson held Saturday afternoon at one o'clock at the parlors of Undertaker C. A. Gager. Rev. Anders J. Anderson, pastor of the Swedish Lutheran church, conducted the service at which Rev. and Mrs. Anderson rendered two duets, In the Sweet By and By and My Faith Looks Up to Thee and burial was in Yantic cemetery. Rev. Mr. Anderson conducted the committal service and the bearers were William F. Harvey, John Anderson, Harold Lindburgh and Woodworth Sullivan. The floral tributes were numerous and beautiful.

Mrs. Patrick Driscoll

At the Holy Family church in Springfield, Mass., the funeral of Mrs. Patrick Driscoll, formerly of this city, was held Saturday morning at 8 o'clock. Following the requiem mass the body was brought to this city by funeral cortege and burial was in St. Mary's cemetery, where Rt. Rev. Mgr. Michael H. May, pastor of St. Patrick's church, conducted the committal service.

The bearers were Michael Murphy, Maurice Hoar, Darrell Taylor, John Eckel, Thomas Lynch and William Powers. Undertakers Cummings and Riley had charge of the local funeral arrangements.

Henry Trushonsky

There was a large number of mourners from East Orange, N. J., Jamaica, L. I., and other places at the funeral of Henry Trushonsky held Sunday afternoon at 2.30 o'clock at the home of his father, Samuel Trushonsky, No. 66 Division street. The services were conducted by Rev. A. H. Abbott, pastor of the United Congregational church. The floral tributes were beautiful and numerous. Burial was in Yantic cemetery, where a committal service was read by Rev. Mr. Abbott and the Masonic burial service carried out by Worshipful Master W. Manley Eastwood, Jr., and officers of St. James lodge, No. 23, F. and A. M. The bearers were Frederick Fogel, Walter Abendroth, Arthur Kruck and Harry W. Messler. The funeral arrangements were in charge of Undertaker C. A. Gager.

Mrs. Ellis M. Kennedy

With many relatives and friends present, the funeral of Mrs. Ellen A. Kennedy, wife of Ellis M. Kennedy, was held Saturday morning at the home of her parents, Mr. and Mrs. Richard Coughlin, Moosup. At 9 o'clock there was a solemn high requiem mass at All Hallows' church, Moosup. Rev. Philip Massicott was celebrant of the mass, Rev. J. Quinn deacon, and Rev. Harry Chagnon, sub deacon. The wedding hymn, We'll Meet Again, was rendered by Miss Katherine Fanning. Burial was in the family plot at All Hallows' cemetery.

Clarence V. Reid, John W. Fanning, William Coughlin, Terrence J. Coughlin, Austin Coughlin and Terrence Coughlin, were bearers.

There were many beautiful flowers. Undertaker Louis E. Kennedy of Danielson had charge of the funeral arrangements.

Freeman To Speak In Bozrah.

Congressman Richard P. Freeman of New London, republican candidate for congress from the second district, will address the voters at a republican rally to be held in the Bozrah town hall on Tuesday, October 23 at 8 o'clock. Other speakers include Captain Albert M. Simons, United States army and Judge Carl S. Anderson of Middletown. There will be music and singing and a very enthusiastic rally is anticipated.

Attempting Theft of Tire

Early Sunday evening Officer Howard Coburn discovered two young men attempting to remove a spare tire from a machine parked on Willow street. He took them in charge and they were booked at police headquarters on attempted theft charges. They gave their names as Edwin Smith, 20, and Austin O'Neil, 20, both of Norwich. At an early hour this (Monday) morning neither had secured bonds. They will be presented in the city court this morning.

Some people seem to live in the air and every time they touch earth they get into trouble.

NAMES OF 2,259 NEW VOTERS GO ON REGISTRATION LISTS OF THE TOWN

The town board for making new voters, consisting of the selectmen and the town clerk, concluded this work for this year on Saturday, sitting until the closing hour of 8 o'clock in the evening in the common council chamber at the court house.

The day was much less busy for them than the three preceding sessions had been, and they were able to close promptly at 8 having made 256 new voters during the day. This brought the total made this year to 2,259.

The total new registrations is 70.8 per cent. of the 3,189 applications to be made which were turned in through the party workers and the town officials.

The following is the last list of new voters:

James A. Balcom, 202 Boswell; Chas. Cafferty, 165 North Main; Alex Gladisz, 308 Boswell; Henry L. Morin, 24 Washington; Chas. Namer, 6 West Thames; Emma A. Morgan, Yantic; Lizzie J. Swetland, 35 Dunham; Elizabeth S. Avery, 237 W. Town; Leo A. Caron, 9 School, Taftville; Margt. W. Brown, 28 North Cliff; Dennis Ryan, 46 School; W. Wallace Atterbury, Page, Emma Michon, Norwich Town; Grace A. Beardman, 31 Slater Ave.; Hattie J. McNeely, Prospect park; Nellie Shea, 44 Laurel Hill Ave.; Domenick Falcone, 68 N. Main; Nolia Jodoin, Bolduc lane; Adele Vounce, 16 Yantic; Eva Dugas, 24 South A; Carrie E. Yerrington, 198 West Thames; Robt. W. Wonnocott, 262 Franklin; Dorothy Sarazin, 23 Park; Doris J. Sarazin, 27 Park; Arthur B. Chapman, 44 Greene; Maynard M. Keeley, 44 Convent; Abe Rosen, 95 Summit; LJ. SchlswETAOIN SHRDLU ETAO J. Schlough, Yantic; May Ibbison, 175 N. Main; Josephine M. Mack, 289 N. Main; Stella Stankiewicz, 241 N. Main; Malina Davignon, 621 Boswell; Dorothy G. Monahan, 29 Fifth; Ellen Wheeler, Yantic; Barbara J. Sullivan, 115 W. Town; John Hinrichs, Jr., 305 Washington; Ellen Roy, 48 Providence; Katherine Schmidt, Baltic road; Catherine Auclair, 157 West Main; Roland Auclair, 157 West Main; Constance Raymond, 124 Broad; Loretta McBurney, 22 Lafayette; Victoria Sacitowska, 31 Rose; Josephine Chmielewska, 67 Tenth; Marcella M. Kelly, 36 Lafayette; Frances E. Fletcher, 21 Penobscot; Phillip Monaco, Mohegan park road; Andrew Jurasik, 59 Lorenzo; Stanley Baranowski, 56 Russell Rd.; Verna L. Miller, 19 Penobscot; Wm. H. Gorton, Sr., 25 Penobscot; Ann M. Dawley, 44 Laurel Hill; Alexandria Chetty, 108 N. Main; Edw. Greene, 44 Tannar Ave.; Louis H. Barton, Canterbury Tpk.; Armaise Marson, 14 Hunters Ave.; Muriel V. Campbell, 652 Main; Frdk. R. Campbell, 652 Main; Albert H. Denker, 9 Boswell; Anna Delaney, 24 Eighth; Lillian Shaw, 24 Eighth; Harry Rowley, 9 Hickory; Cath. G. Symington, 25 Geer; John J. King, 294 Central; Florence M. Auburn, 36 Dunham; Mary J. DeWolf, East Great Plain; Gertrude E. Coyne, 35 Wasington; Napoleon J. Turcotte, 183 Central; Elizabeth Turcotte, 183 Central; Tillie C. Burns, 406 N. Main; Valeria Zakrzewski, 326 Prospect; Mrgt. Schaffhauser, 6 Bushnell Pl.; Anthony Mazzochi, 137 Baltic; Donata Leone, 49 Cedar; Mary C. Williams, 211 N. Main; Clarence E. Parkhurst, 45 Balmc; Leon E. Parkhurst, 45 Baltic; Roland L. Parkhurst, 722 Boswell; Henrietta L. Parkhurst, 722 Boswell; Sigmund Laskiewicz, 402 Central; Agnes Kiedasch, 16 Bushnell Pl.; Dorothy R. Nay, 170 Broadway; Jesse L. Williams, 53 Hamilton; Edw. Sticht, Maynerchor Ave.; Henry A. Hoxsie, 24 Elm; Mary C. Cirves, 27 Roath; Walter T. Schuler, 42 Geer Ave.; Sadie Schuler, 42 Geer Ave.; Edna Manchester, 16 Oak; Geo. L. Morris, 204 Central; Alfred E. Marchand, Canterbury turnpike; Anna M. Greiner, 456 E. Main; Elizabeth H. Boynton, 57 Division; Sophie DeCelles, 740 Boswell; Mattie E. Beit, 390 W. Main; Nora R. Moran, 239 Broad; Matilda Ducharme, 198 N. Main; Mildred M. Carey, 235 N. Main; Abel E. Desmarais, Pratt Ave.; Madeline Dixon, 66 School; Alice M. Smith, 20 W. Town; Thos. McVeigh, Jr., 21 Willey; Lucy Peltier, 320 Laurel Hill; Eva Bermudes, 70 Boswell; Muriel B. Monroe, 12 Pukallus; Floyd R. Monroe, 12 Pukallus; Cecil D. Maynard, 16 Benjamin; Stella Rodzay, 73 Russell Rd.; Chas. L. Morgan, Yantic; Florence E. Morgan, 12 Rogers Ave.; Stella Dempski, 326 Central; Isabel B. Dion, 15 Fowler; Mary E. Brown, 15 Fowler; Geo. H. Kingston, 52 Geer; Amelia Parkurst, 493 Boswell; Margaret D. Crooks, 259 Central; Chas. E. Fenton, 21 Pine; Santo Tedeschi, 47 Lake; Geo. C. Shefer, 52 Broadway; Arthur Sartori, Occum.

Phoebe R. Burdick, 155 West Town; Leon E. Ducharme, 23 South B; Florence B. Ducharme, 23 South B; Regina Savageau, 13 South C; Mary Blumenthal, 18 Hamlin; Teofil Bilda, 295 Boswell avenue; John C. LaRochelle, 66 Myers avenue; Joseph Lemire, 5 South Fourth; Harry N. Lasch, 115 North Cora D. Gregory, Hunters avenue; Patrick A. Lynch, 19 Park; Stanley Wallick, 28 Cove; Sidney E. Young, 106 Golden; John Filligar, Occum; Herbert McCabe, 195 Summit; Harold DeCelles, 740 Boswell avenue; Edward Marceau, 10 North A; Antoinette Marceau, 10 Fourth; Harry N. Lasch, 115 North; Main; Nellie M. Ladd, Norwich Town; Helen Connolly, 10 Shetucket; Agnes McGown, 88 Roosevelt; Eloi Frezeau, 51 Providence; Dorothy E. Buckley, 22 Town; Edith E. Hannigan, 78 Sturtevant; Andrew LeBlanc, 93 Merchants avenue; Frank H. Gley, Norwich avenue; Elizabeth M. Thumm, 69 Spruce; Linda T. Mowry, Salem turnpike; Wilfred S. Gagnon, 35 South B; Stephen Wlazbinski, Norwich Town; Antonio Lavigne, 2 South B; Edna L. Fowler, 120 Broad; Irene Bladeaux, Otrobando avenue; Frances D. Slater, Bushnell road; John Kearney, 98 School; Laura St. George, 11 South C; Harry J. Cloutier, Occum; Winifred Soboleski, 23 Seventh; Marie L. Boisvert, 5 South C; Anna Paradis, 54 Merchants avenue; Eliza A. Grimshaw, 5 1-2 N. B avenue; Humphrey J. Brennan, 62 Oakridge; Jacob Mocek, 52 South B; Adolph J. Czikowski, Occum road; Elsie Riving, 16 North B; Jos. A. Leclair, 7 1-2 South 4th avenue; Jennie Trachtenberg, 48 Summer; Amede Nadeau, Elm avenue; Jos. Gallant, 46 Golden; Dorothy M. Howard, 74 Otrobando avenue; Teresa C. Saunders, 149 Broadway; Arthur Chartier, 106 Broad; Opolnare Bertrand, 6 South A; Mary Bertrand, 6 South A; Patrick J. Finn, 406 Main; Mattie Sanders, Riverside; Otto W. Laskowski, Harland road; Natvia I. Y. 520 North Main; Veronica Kosloskie, 328 Central; Eva E. Seavey, Yantic; Annie Mort, 220 Central; Thos. Mort, 220 Central; Theodore Benoit, 44 Hunters avenue; James W. Kane, 237 Main; Jared F. Maples, 17 Alice; Joseph Davignon, 19 East Town.

Joe W. Narocky, 47 Russell Rd.; Catherine Wysowski, 18 Kinney Ave.; Mary D. D'Ortri, 33 N. Main; Florence D. Chapman, 44 Greene; Jos. T. Driscoll, 118 N. Main; Mary A. Driscoll, 118 N. Main; Chas. R. Connell, 111 Laurel Hill; Silvia Ogulnik, 13 Hill; Patrick L. Sullivan, Norwich; Bertha Gladue, 65 Seventh; Caroline M. Beere, 265 W. Main; Mary Ward, 26 South B; Mollie Zogar, 71 Spring; Sarah Hyman, 315 W. Main; Alfred H. Smith, 35 1-2 Lincoln; Helen Slowikowski, 51 Twelfth; Sophie Korenkiewicz, 51 Twelfth; Alexander Majewski, 52 Second; Louis Allard, Norwich Ave.; Eva LaRoche, 3 1-2 South Fifth; Mary E. Flynn, 58 Greene; Bessie Feldman, 220 W. Town; Chas. Dufner, Dunham St.; Rose D. Pernagel, 28 Geer; Edmund Paul, 2 Lincoln court; Carmielo Ruffo, 54 Lake; Walter Gracy, 26 Baltic; Benj. Goldberg, 17 Perry; Sigmund Dressler, 19 Joseph Perkins; Dora Israelite, 224 Broadway; Clara Adams, 122 Prospect; Mary F. Callahan, 47 Prospect; Helena K. Morton, 98 Norwich Ave.; Doris H. Gottschalk, 70 Hamilton Ave.; Blanche Raftowicz, 243 N. Main; Agnes M. Ethier, 124 W. Town; Albert E. Perry, 259 N. Main; Myrtle A. Hamilton, 94 W. Town; Robt. A. Corcoran, 21 Happy; Frances W. Swan, 27 Connell; Maurice W. Meyer, 90 Fairmount; Mary M. Makowicki, 14 North; Mary H. Mileski, Yantic; Julia M. Welton, 1 Stanton Ave.; Sarah Lupinacci, 68 N. Main; Anna Kearney, 437 Main; Evangelina Fuller, 248 Laurel Hill; John A. Brennan, 9 N. Malo; Trefile Benoit, 240 Yantic; Cynthia M. Flynn, 294 Central; Irene L. King, 254 Central; Jos. F. Corcoran, 31 Happy; Nellie Corcoran, 31 Happy; Henry J. Dunlevy, 4 Franklin; Rose F. Dunlevy, 4 Franklin; Frances C. Smith, 179 Broad; Thos. D. Duff, 44 Dunham; James Sellas, 205 Norwich Ave.; Mary L. Healey, Elm Ave.; Angelina Ethier, 120 W. Town; Mary Richards, Yantic; Emily Korenkiewicz, Yantic; Agnes C. Murphy, 225 Norwich Ave.; Edw. Healey, 16 Elm Ave.; Elizabeth Shea, 27 Sixth; Thos. T. Johnstone, 60 Water; Wm. Symington, 25 Geer; Wildy Dufault, 33 Rogers; Andrew Snurkowski, 138 Elizabeth; Chester J. Supilcki, 151 Cliff; Lester H. Bellows, 136 Washington; Mary Bellows, 136 Washington; Josephine Barry, 62 N. Main; Michael J. Wall, 23 N. Cliff; Hattie C. Matthews, 16 Ninth; Bridget E. Snurkowski, off Cooper; Anna D. Izbicki, 21 Berkeley Rd.; Edith L. Graves, 63 Mt. Pleasant; Marion R. Lahti, 39 Orchard.

Irene Welch, 128 High street; Charlotte J. Bellows, 179 Spring street; Alberta Doyle, 84 Washington street; Catherine S. Keese, 10 Kinney avenue; Esther K. Lyons, 10 Kinney avenue; Leona Lessard, 504 Main street; Eva LaRoche, Occum; Mary Connell, 24 River avenue; William Israelite, 224 Broadway; Fred R. Tongren, Salem turnpike; Charles B. Green, 97 Water street; William B. Jones, 150 Asylum street; Floyd W. May, 19 Oak street; Alfred R. Grebe, 299 Boswell avenue; Edward B. Grover, 379 West Main street; Henry C. Karkutt, 10 Page street; Josephine Jenkins, 13 North High street; Wilfred Fox, 43 McKinley avenue; John James, 37 Spring Garden avenue; Agnes M. Bromley, 100 Laurel Hill avenue; Adolph Borkowski, 119 Thames street; Joseph G. Ladzinski, 40 Cliff street; Joseph M. Duff, 520 North Main street; Angeline Beique, 36 Hunter avenue; Angeline J. Charbonneau, 490 Boswell avenue; Celoris Charbonneau, 490 Boswell avenue; Francis W. Higgins, Canterbury turnpike, Norwich Town; Eva Patenaud, Bolud lane, Taftville; Edward J. Nevins, 28 Golden street; Aubrey H. Brown, 237 Main street; Floyd B. Lambert, 16 Cliff street; Richard Brady, 18 North Thames street; Evelyn Geoffrey, 605 West Main street; Frank J. Lewon, 48 Convent avenue; Margaret H. Jones, East Great Plain; Lena M. Driscoll, 123 Golden street; Florence L. Bellows, 105 Cliff street; Frances J. Dombrowski, 341 West Thames street; Mary A. Carter, West Thames street; May Lambert, 16 Cliff street; Mary Lambert, 16 Cliff street; Anna Chapman, 80 Chestnut street; Samuel Berlin, 60 Water street; Alice J. Phillips, East Great Plain; Alma Boutilier, Occum; Inez Robinson, 29 Bentley avenue; Catherine E. McCarthy, Canterbury turnpike; Frances Neil, 19 Chelsea court; Francis McSweeney, 47 Fourteenth street; Benjamin L. Levine, 219 West Main street; Rose Allnkin, 44 Cott street; Benjamin Friedman, 36 Cliff street; Mary E. Fleming, 34 Town street; Edith P. Smith, 34 Town street; Charles S. Kotecki, 44 Division street; Anna M. Lynch, 19 Park street; Georgia H. Robinson, 26 Carroll avenue; John M. Rogers, Wauwecus street; Edward G. Moore, Canterbury turnpike; Carlton F. Moore, Plain Hill; Florence K. Carden, Yantic; Rose Breckman, 156 West Thames street; Hannah T. McGrath, 64 Twelfth street; Thelma Ericson, 26 Seventh street; Gilbert F. Martin, 72 Norwich avenue, Taftville; Caeser Martin, 72 Norwich avenue, Taftville; Helen T. Murphy, 121 Golden street; Joseph O. LaLiberte, 319 Norwich avenue, Taftville; Eva S. Cramer, 251 West Main street; John Hoppman, 132 Washington street; Robert E. Kelly, 2 Penobscot street; Francis E. Lathrop, Yantic; Lawrence E. Lathrop, Yantic; Lisla Robinson, Yantic; Francisco Ferry, 341 West Thames street; Emily J. Connell, 199 Boswell avenue; Lewis Zukowski, West Thames street; Leon F. Tibbals, Canterbury turnpike; Domenico Tedeschi, 47 Lake street; William J. Bermande, 70 Boswell avenue; Edward E. Lemieux, 104 Norwich avenue, Taftville; James P. Ladlam, 74 Otrobando avenue; Irving M. Havens, 62 Division; Benjamin E. Hull, Scotland road; Antonio Cosantino, 5 1-2 Washington street; Irwin E. Burdick, 84 River avenue; Edward H. Smith, 65 Warren street; Michael J. Richards, Perry avenue extension.

OBITUARY

Miss Janet Louise Kimball

Miss Janet Louise Kimball died at 3 o'clock Saturday afternoon at her home on Plain Hill following a brief illness with pneumonia. She was born in Preston, May 21, 1859, the daughter of Nathan Pride and Harriet Frink Kimball, who were also natives of the town. Miss Kimball had been a resident of Preston all her life and lived in the old Kimball homestead, being the last member of the family to make her home there in five generations. Two weeks ago she moved from the old Homestead, to Plain Hill. Miss Kimball is survived by a sister, Mrs. Ralph Maine of Franklin and six nieces. She was well and favorably known in Preston and this city and her many friends will learn of her death with sincere regret.

Mrs. Sylvester Fagan

Following an illness of six weeks Mrs. Mary T. Fagan, widow of Sylvester Fagan, died Sunday morning at her home, No. 139 Rockwell street, where she lived with her son, Frank J. Fagan. She was born in New York city, the daughter of Mr. and Mrs. William McCaffrey, and when a child came to this city with her parents, where she has since lived. Surviving her are a son, Frank J. Fagan of No. 139 Rockwell street and two sisters, Miss Annie A. McCaffrey and Mrs. Thomas McGuiness, both of No. 137 Rockwell street. During her long residence here Mrs. Fagan made numerous friends and acquaintances and was highly respected by all. She was a loving mother and sister and her passing is sincerely mourned by all who knew her.

Mrs. Jeremiah Shea

The death of Margaret Oakes, wife of Jeremiah Shea, occurred Saturday evening at her home in Washington, D. C., following a brief illness. She was born in Canada, the daughter of the late Charles and Catherine Enright Oakes, but lived in Norwich many years and of late years at Washington. Mrs. Shea is survived by her husband, two sons, William and Daniel, and a daughter, Margaret, all of Washington and a sister, Mrs. Charles Dudley of this city and two brothers, John Oakes of this city and Patrick Oakes of Jewett City. Her many friends in this city will learn of her death with profound sorrow and their sympathy is extended to the members of the family during their bereavement. The body is to arrive in New London this (Monday) morning at 6.17 o'clock and will be taken in charge by Undertakers Hourigan Bros. for burial here.

Rev. William T. O'Brien.

Rev. William T. O'Brien, pastor for the last ten years at Immaculate Conception church at Baltic, died Saturday night at 5.30 at St. Joseph's hospital, Willimantic, where he was operated upon last Thursday night for a ruptured appendix. His condition had not improved after the operation.

Father O'Brien was the son of William and Elizabeth Wall O'Brien and was born in Portland this state, Sept. 4, 1882. He attended the schools there and later attended St Thomas' seminary in Hartford, graduating in the first class from the seminary. After his seminary graduation he went to Paris for his studies in philosophy an dreligion at St. Sulpice and he was ordained June 29, 1907 by Archbishop Amette.

Upon returning to this country he was assigned as an assistant to St. Anne's church in Waterbury in August, 1907. Continuing there for 11 years, he was then appointed pastor of the church at Baltic in November, 1918, giving a devoted service which made his pastorate of a decade eminently successful.

Father O'Brien is survived by three sisters, Mary J., Delia G., and Anna T., all residing in Baltic.

MONTVILLE CENTER CHURCH HELD "OLD HOME" DAY

Montville Center Congregational church, sometimes known as the Old North church, had two services of special interest Sunday which was "old home day" and brought back to the church visitors from many points who continue to hold the church in loving interest.

At the morning service at 11 o'clock, the opening devotional exercises were conducted by the pastor, Rev. William D. Barnes, and the sermon was by Rev. William Douglas Mackenzie, president of Hartford Theological seminary, who spoke from the text, Matthew 5:48: Be ye therefore perfect, even as your father in heaven in perfect.

At the service a well rendered solo was given by Rev. Edward P. Ayer, the blind chaplain of the state senate who was pastor at this church from 1920 to 1923.

Dinner was served in the chapel at 12.30 by the Ladies' union, with over 100 seated at the tables, and the afternoon service was at 2.30.

The address was by Rev. J. Romeyn Danforth, pastor of the First Congregational church at New London, and the special music was by the quartette from that church, consisting of Miss Gladys V. Pettigrew, soprano; Mrs. Helen M. T. Church, contralto; W. Everett Eagles, tenor; A. B. Lambdin, baritone; with Herbert D. Fengar, organist. They were heard in two beautiful anthems, O For a Closer Walk with God, which was sung with contralto and soprano solos, and Grant Us Thy Peace, which the quartette sang unaccompanied.

Rev. Mr. Danforth spoke in part as follows upon the theme, The Old Home:

"The old home is a very dear home. Time brings associations. And life is made up so much of associations and memories. It takes more than the surrounding scenery and the comfort of the house. People makes homes.

"As long as the father and mother are living the returning children find the one place where they are still boys and girls. Then the years slip away and the charm of childhood returns. And even after the dear faces have joined the faces we have loved long since and lost awhile memory brings back the sense of childhood in revisiting the dear place where that childhood was spent.

"A church lives longer than any of its members. The good this church has done in the many years of its history is past all power of human reckoning. The old First Church of New London is proud to be its mother. Before the Montville church was organized there were many from this region who joined the New London church. Some of them were settlers and some were Indians, for our fathers were true home missionaries.

"Your mother church brings you her greetings and wishes you countless blessings for the years to come. There is more room for us all in the future than in the past. We congratulate you on every forward step you take. And we also congratulate you on holding fast that which is good.

"It took some courage for fishermen by Galilee to follow him who made them follow. But they made no mistake when they left all and followed. It is just that which makes a church. We follow in a group and hearten one another in the following. Let this loved church be an inspiration to all who know it. From every side may courage come to it, as in all directions courage has flowed from it. Issuing from here power has gone forth to many a soul. It is well that power also comes back again, and that bread cast on the waters should return after many days. May God speed you on your way!"

The register of attendants at the services showed that there were visitors from Providence and Kingston, R. I., Worcester, Mass., this city, Willimantic, Franklin, New London, Willington, Bozrah, New Haven, Hartford, Colchester, Poquonoc Bridge and Yonkers, N. Y.

NORWICH G. A. R. SOCIETY MADE ANNUAL PILGRIMAGE

Gen. Ebenezer Huntington society, Children of the American Revolution, held its annual pilgrimage Saturday to New London. Former pilgrimages have been made to Lebanon, Brooklyn and Pomfret and Groton.

The part started by automobiles from Norwich Town Green, the early site of the courthouse, and followed as nearly as possible the old road, the original one to Dr. Ier J. Manwaring's where a stop was made to view the boulder and tablet dedicated last fall, to mark the site of the battle between the Narragansetts and the Mohegan Indians.

The route then led over Trading Cove, the original boundary between Norwich and New London, the next stop being at "Ye Antientest Burial Place" in New London. Here the oldest stone was examined, that of Capt. Richard Lord, who died in May, 1662; his epitaph calls him "The bright Starre of ou Cavalrie" and "To Hartford Towne a Silver Ornament." On the Brooks tomb, Arnold watched the burning of New London. On this burial lot, now stands the Nathan Hale schoolhouse, purchased by the Sons of the American Revolution and removed to its present site, where it serves as a museum in charge of Lucretia Shaw chapter, D. A. R. and is open to visitors in the summer months.

Nearby, is the fine bronze monument of John Winthrop, the founder of New London, and designed by Bela Pratt, a Norwich sculptor, who once lived in the stone house, on upper Warren street.

Proceeding past the so-called Mt. Vernon house so named from its resemblance to Washington's house at Mt. Vernon the party entered the old courthouse, built in 1784 to replace the one burned in September, 1781, where the beautiful stairway was much admired, it recalling the one in the old state house in Hartford.

The house of Joshua H

ACADEMY LOSES TO WARREN HARDING BY SMALL MARGIN OF SINGLE POINT

(Special to The Bulletin)

BRIDGEPORT, Oct. 21—A missed goal for the extra point after a touchdown was the margin by which Norwich Free Academy lost to Warren Harding High here yesterday afternoon. The final score was 7 to 6. The Red and White visitors playing straight football for the first few minutes marched down the field and across the Harding goal line for their first and what ultimately proved their last score of the game. Jack Marks was the outstanding star in this march in the opening minutes of the game and it was he who carried the ball across. It was also Marks' toe that failed to function at the opportune time.

The second and third quarters were uneventful as play was almost wholly in midfield and straight football predominated. Neither team was able to make material gains either by the air or by end runs. The punting was practically even during these two quarters.

Harding, however, came to scoring life in the last period and staged a spirited march for a touchdown with the quarter not many minutes old. The point was converted, and the game stowed away in the bag.

Norwich played a good game, losing only because they lacked a player able to convert the extra point. In the four games played, or after five touchdowns now, N. F. A. has not been able to add the extra tally, sometimes so essential, as the Red and White team will now testify.

This was the Academy's first defeat of the year while it was Harding's third victory in four starts. Harding's only defeat was to Torrington, 3 to 0. A fairly large crowd of supporters came with the Academy.

STONINGTON LEADS IN HIGH SCHOOL CONFERENCE

Stonington High, with two victories and no defeats leads the Eastern Connecticut high school conference, according to games to date. A 21 to 0 victory over Bulkeley last week and one of 6 to 0 over Windham Saturday boosted the O'Brien machine to the top in the league race. Westerly and the Academy, by the way, meet this Friday, at Westerly, and are next on the list with one victory in as many starts while Windham, Chapman Tech and Bulkeley have yet to score victories.

This league is now in its first season, having been formed last winter when it became evident that the old four team league of Westerly, Stonington, Chapman Tech and the Academy was not a truly representative one.

Now that the season is truly out of the preliminary stage some exciting battles can be expected right up to the closing date, the last Saturday in November.

Friday's battle at Westerly promises to be one of the best of the league season when one team will probably lose its unbeaten status in the race. Right now, Stonington holds a commanding position, having shown more in its two league games than the Academy or Westerly runners-up.

Chapman Tech is stronger this year than for some season's past. Tech has given all her opponents a stiff struggle so far this year. The Whalers won by a decisive margin from Plainfield, lost 1 to 0 to the Academy, and 13 to 0 to strong Putnam High.

Windham, usually the producer of strong grid teams, is experiencing the inevitable off-year this time. A loss and a tie have been heriony contributions to date, but Captain Callaghan's boys do not by any means resemble the average low-place team. They will be dangerous right up to the end of their slate.

Bulkeley, which scored but a few points all last season and had a rather disastrous year, is finding the going rough against this campaign Bulkeley, however, always rises to the heights for one game, and that is, of course, with the Academy. Last year Bulkeley's one bright spot in the schedule was a 6-6 tie with the Academy.

Few outstanding players have been uncovered as yet although a number of boys are showing plenty of promise.

The following is the standing, an "unofficial" point standing carried out. (2 for win, 1 for tie):

	W	L	T	Pts	Pct
Stonington	2	0	0	4	1.000
N. F. A.	1	0	0	2	1.000
Westerly	1	0	0	2	1.000
Windham	0	1	1	1	.000
Chapman Tech	0	1	1	1	.000
Bulkeley	0	2	0	0	.000

STRONG TAKES LEAD IN EASTERN SCORING

NEW YORK, Oct. 21—(AP)—Ken Strong's field day at Rutgers' expense has carried the star New York university halfback to the top of the eastern college individual scoring ladder. Strong scored four touchdowns and kicked five extra points against Rutgers yesterday and sent his season's total rolling to 68 points. Langmuir of Williams holds second place with 58 points, while Al Marsters, leader a week ago, is third with 48. Marsters, however, was unable to get into the Columbia game because of an injured leg.

Back of these leaders comes Bienstock of City College of New York, with 43 points; Gulick of Hobart, with 42; Harpster of Carnegie Tech, and Paul Scull of Pennsylvania, with 39, and Hank Kumpf of Columbia, with 37. Kumpf suffered a fractured ankle early in the Dartmouth battle and thus had little chance to add to his total. He will be out of the game for six weeks.

Steamrollers Beat Yankees

NEW YORK, Oct. 21—(AP)—George Wilson's Providence Steam Rollers of the National Professional Football league, defeated the New York Yankees, 12 to 6 in a hard-fought game at the Yankee stadium today.

The first half was scoreless but the Yankees forged to the front in the third quarter when Cyre grabbed a long forward pass and raced over the line.

After Wilson had plunged through the line for the tying points early in the last period, Harvey scored the winning touchdown shortly afterwards on another long forward pass.

Trojans Beat Duwells

The Trojans trimmed the Duwells Sunday afternoon at Lucas lot in a snappy football game, 18 to 6. The winners played smart football throughout, holding the upper hand most of the way. However, interest ran high throughout the tilt and a fairly large audience witnessed the clash.

AMATEUR BOXERS WANTED

All Weights.

Apply to Jackie Burns, Phone 1939, after 6 o'clock.

PUTNAM DECISIVELY BEATS BARTLETT HIGH ELEVEN

(Special to The Bulletin)

PUTNAM, Oct. 20—Putnam high advanced their claim for eastern Connecticut football honors at Webster, Saturday afternoon by their 13 to 6 win over the Bartlett high school eleven of that town. The most thrilling incident of the game was Putnam's excellent offensive work in the second quarter when they held the Webster gridsters on the three inch line for three downs before the Bartlett team succeeded in pushing the ball over the line for their only touchdown of the game.

Capt. Ted Shann and former Captain Cody again continued their triumphant marches for long gains, Cody scoring the first towndown by a 40 yard run around left end. Again Cody came to the fore when he crashed through the center and with excellent interference tramped 20 yards for the third and last touchdown of the game. Shann was highly responsible for Putnam's gain when in the second half he tore down the field for 40 yards before he was brought to a stop

Buddy Franklin, Putnam's 125 pound end, was instrumental in Putnam's second dash across the goal line, completing a forward pass from Cody and running 15 yards when he was downed on the five yard line. Bove of Putnam a halfback, carried the ball over the line. Eddy Bastello, Bartlett's quarterback, gained freedom in the center of the field and threatened to score when he reached the 20 yard line in the second quarter, only to fumble and have Shann pick up the ball to bring it back to the center of the field.

Putnam has still to meet defeat, having won four straight victories to date. The locals play Plainfield at Putnam Thursday afternoon.

FAST BOYS ENTERED FOR AMATEUR SHOW

Jackie Burns, matchmaker for the Pastime A. C., has been fortunate in his entries for the amateur show at Olympic hall on Thursday evening. Some of the best amateur talent in the eastern part of the state has been entered fr this show and eight top notch bouts are slated for the evening. Norwich is represented by Baby Joe Gans, Eddie Sharkie and Clement Nagle. Baby Joe Gans will be remembered under the name of "Snooks" Lacey who has given many exhibitions in and about Norwich. He is a midget flyweight coming in at 110 pounds and is a whirlwind for action.

In Eddie Sharkie the fans will see one of the best two-fisted boxers that Norwich has produced in several years. Sharkie fought at Uncasville last week and his work in that bout was the sensation of the entire card. He is fast on his feet, quick at picking an opening and punches with both hands. Clem Nagle is another of the local entries who is said to be a fast youngster.

Montville is sending up Johnnie Leonard, Sheik Gudula and Johnny Arbyte, the last named a heavyweight. Young Luvis and Young Alberts are New London's contribution to the card. Luvis will probably be matched against Eddie Spellman of the U. S. S. Camden in the main go. Westerly and Danielson will also send teams.

Britton Ready For Eout

HOLYOKE, Mass., Oct. 21—(AP)—Jack Britton, former world's welterweight champion, arrived here tonight for his bout tomorrow with Meyer Cohen, of this city in the Valley Arena. Britton was scheduled for a public workout here this afternoon but delayed his arrival to appear in a four round church benefit bout last night at Canton. He and Cohen will weigh 150 and are to go ten rounds.

FUMBLE LOSES GAME FOR WINDHAM HIGH

(Special to The Bulletin)

WILLIMANTIC, Oct. 21—Windham went down to defeat before Stonington here yesterday afternoon 6 to 0. A costly fumble with two minutes of play remaining in the final quarter was picked up by Adams, visiting right guard, on the local 39 yard line and he romped over the goal line for the only score of the game. Windham out-scored the visitors in the matter of first downs 6 to 2. Monast, Woodward, Whitford and Harlow Smith were absent from the Windham lineup. The summary:

Windham		Stonington
Ahern		Stefanski
	Left End	
Tomasko		Aalto
	Left Tackle	
Rose		Bergal
	Left Guard	
Nelson		Boyer
	Center	
Kelleher		Adams
	Right Guard	
Jordan		Bennett
	Right Tackle	
Merrill		Donahue
	Right End	
Warren		Powers
	Quarterback	
Chase		Collins
	Right Halfback	
Farrah		Loyette
	Left Halfback	
Melizie		Dimock
	Fullback	

Period scoring:

Stonington	0	0	0	6	—6

Towndown, Adams.

Referee, Parker; umpire, Mahoney; head linesman, Hibberd; ten minute quarters.

Windham substitutions: Sowik for Rose, Kasperkiewicz for Sowik, Luciani for Farrah, Lester for Chase; Czroka for Kasperkiewicz, Ferringe for Merrill.

Stonington substitutions: Gavitt for Powers, Brown for Gavitt, Parker for Bennett.

SHEIK LEONARD TO BOX ON WESTERLY CARD

St. Michael's Council, K of C., will stage its first indoor show Wednesday night at Westerly with Sheik Leonard, local battler, scheduled with Farmer Bill of Westerly in one of the six rounders. This is Leonard's second star in his "comeback" stride. Jimmy Rossi of Westerly meets Emory Branch of Hartford in the main bout while the rest of the card consists of Young Stevens, Westerly vs. Joey Cross, of New London, six rounds, Mickey Rossi, Westerly vs. Dutch Whitelev of New London, and Battling Irk, Westerly vs. McCoy Michell, Hartford, four rounds. "Big Boy" Burlap of Westerly may also appear on the card in four rounds. His opponent ha snot seet named.

National Pro Football

COLUMBUS, Ohio, Oct. 21—(AP)—Results of the games Satuday and Sunday in the National Football league and the standing of the teams:

Satuday's Results

Frankford (Philadelphia) 13; Dayton, 9.

Sunday's Results

Detroit 28; New York Giants, 0.
Green Bay 16; Chicago Bears, 6.
Providence 12; New York Yankees, 6.

Standing

Team	W	T	L	Pct
Detroit	2	0	0	1.000
Frankford	4	0	1	.800
Providence	3	0	1	.750
Chicago Bears	2	1	1	.667
New York Giants	2	0	2	.500
Pottsville	1	0	1	.500
Green Bay	2	1	2	.500
Chicago Cardinals	1	0	2	.333
New York Yankees	1	0	4	.250
Dayton	0	0	4	.000

Coast Firemen Win

NEW YORK, Oct. 21—(AP)—The Los Angeles fire department's football team crushed New York's smoke eaters, 57 to 0 before 35,000, at the Polo Grounds today. Dyer, fullback of the invaders, ran 70 and 90 yards for the first two touchdowns.

ONLY FEW TEAMS REMAIN IN RACE FOR MYTHICAL CHAMPIONSHIP

By F. G. VOSBURGH
(Associated Press Sports Writer)

NEW YORK, Oct. 21—(AP)—After a series of remarkable football battles featured by unusually widespread and effective uss of the forward pass as a scoring weapon, a handful of teams stood out today as likely contenders for the unofficial "championship" honors of the east.

Yale, Army, Dartmouth, Pennsylvania, New York university, Carnegie Tech and Georgetown were the major teams that emerged not only victorious on Saturday but undefeated and untied as yet this season.

Yale Army Is Big Game

Yale and the Army, which meet next Saturday at New Haven in a game that may go far to settle the question of eastern or even nationwide supremacy, buttressed their claims to recognition by clear-cut victories over teams which previously were undefeated. The Elis 32 to 14 triumph over Brown yesterday and the Cadets' 15 to 0 shutout of Harvard indicated that again there is little to choose between these old rivals and that their forthcoming battle in the Bowl will be as hard fought as last year when Yale won, by the narrow margin of 10 to 6.

Dartmouth Smothers Columbia

That Dartmouth cannot be counted out of the title race was shown when the Big Green rushed an unbeaten and promising Columbia team off its feet to win by 21 to without the services of its star back, Al Marsters. They say the bare-legged Marsters adds about 25 per cent in efficiency to the Indian attack, in which case Harvard will have its hands full if he is in shape to start against the Crimson Saturday at Cambridge.

Penn Wins

Pennsylvania lived up to expectations by beating off the challenge of a crippled but hard-fighting and dangerous Penn State eleven and winning by a 14 to 6 score, while N. Y. U., Carnegie and Georgetown sliced their way through less formidable opposition to keep their records clean. N. Y. U. and Carnegie, which meet on Nov. 4, won shutouts by 48 to 0 and 19 to 0 over Rutgers and Washington & Jefferson respectively. Georgetown's goal line was crossed for the first time in a 34 to 7 win over West Virginia Wesleyan.

Holy Cross Beaten

Holy Cross vanished from the unbeaten list in one of the most surprising games of the day. Fordham, trounced unmercifully by N. Y. U. a week before, and minus the services of its star back, walloped the fast-traveling Crusaders by 19 to 13 in a contest in which three out of the four touchdowns were scored on forward passes, one by Fordham and two by Holy Cross.

The Syracuse-Nebraska game at Lincoln, the big East vs. West conflict of the day, was marked by an unparalleled use of the forward pass which produced both of the touchdowns scored. But its great proficiency in the use of the pass as flung by Capt. Hal Baysinger, Syracuse, out-gained the home team but lost the chance for the tie it deserved when a luckless substitute, called into the game to boot for the extra point, kicked wide

Although in this game with its total of 37 passes by Baysinger alone, of which half were complete, the throwing game reached its high water mark, there was scarcely a single contest anywhere in which the aerial attack did not play a large part, usually scoring at least one touchdown.

An exception was the intersectional fray between Colgate and Michigan State at East Lansing in which the hard running of Tommy Dowler was the deciding factor. Colgate, winning by 17 to 0, meets N. Y. U. next and is expected to give Meehan's men a real test as it always managed to do when he was coaching at Syracuse.

Garvey Is Big Gun

In this latest crop of games new backfield heroes emerged and familiar figures flashed again in spectacular style. Johnny Garvey was the big noise for Yale in his brief period in the game, Cagle and Murrel came through for Army, Ken Strong scored 29 points single-handed for N. Y. U., the left-handed passer, Breithut, was a big factor in Dartmouth's win. Then there was Baysinger of Syracuse, Dowler of Colgate and Capt. Paul Schull of Penn, who ran 74 yards for a touchdown against State. It was Whitey Lloyd who gave Navy its first victory in four starts at Duke's expense, 6 to 6 and Swede Hansen alone scored four touchdowns, as Temple beat Albright, 32 to 0.

Bennett Stars

Trix Bennett, Princeton's sophomore halfback find, made three touchdowns, as Princeton walloped Lehigh, 47 to 0, to celebrate its return to big-time form after being tied by Virginia.

One of the hardest fought games of the entire day was that in which Bucknell and Lafayette, both unbeaten and previously untied, battled to a tenseless draw. Among the other results of note were Pittsburgh's 29 to 0 win over Allegheny, and the victories of Villanova over Gettysburg, 7 to 2, and Tufts over Bowdoin, 12 to 0. Both Villanova and Tufts are undefeated. New England's "Little Three" were uniformly victorious over New York state adversaries, Williams knocking off Rensselaer Poly, 26 to 7; Amherst blanking Hamilton, 19 to 0, and Wesleyan nosing out Rochester, 14 to 13.

KERR WINS DUWELL FIVE-MILE RACE AND HOPE A. C. WINS TEAM PRIZE

William Kerr, running for the Duwell A. A. won from a field of 11 starters in the five-mile road race held in this city Saturday afternoon. Kerr won in the remarkably fast time of 27 min., 56 secs. unaided under wraps of seconds ahead of Fusaro of the Hope A. C., who finished second. Had Kerr been pushed there is little doubt but what he could have made the course in less than 27 minutes. Running with a long easy stride, the winner of the race went out in front of the very start and kept the lead throughout the entire course. Murano, another Westerly runner, finished third, while Johnny Keeley, diminutive local runner, came in fourth.

The race which was staged as a dual meet between the Duwell A. A. and the Hope A. C. of Westerly, resulted in the Westerly club winning the team prize by three points, scoring 26 points to 29 for the Duwells. In figuring the team scoring only the first ten men to finish count, and the one scoring the lowest number of points wins. The Duwells besides taking first, finished fourth, sixth, eighth and tenth, while the Hope A. C. finished second, third, fifth, seventh and ninth. Of the 11 to start, Westerly furnished nine and the local organization eight. All but two completed the course, two of the Westerly runners being forced to drop out.

The order of those to finish with the times made is as follows:

Pos.	Name	Club	Time
1.	Kerr,	Duwell A. A.	27:56
2.	Fusaro,	Hope A. C.	28:17
3.	Murano	Hope A. C.	28:19
4.	J. Keeley,	Duwell A. A.	28:27
5.	Visgillo,	Hope A. C.	29:06
6.	Rollband	Duwell A. A.	29:08
7.	Stanton	Hope A. C.	29:28
8.	A. Keeley,	Duwell A. A.	29:38
9.	Vezina,	Hope A. C.	30:16
10.	Boldrigrine,	Duwell A. A.	30:37
11.	Wucil,	Hope A. C.	32:08
12.	Enos,	Duwell A. A.	32:12
13.	Urbinati,	Duwell A. A.	32:20
14.	Brogno	Hope A. C.	32:36
15.	Zinavera,	Duwell A. A.	33:27

Peter A. Barber acted as official referee, Archie Spalding as timekeeper and Frank Green and Dominick Pedace as judges at the finish. Felix Labrie, Harold Gorton, Edwin Christensen, William Riley and John Williamson officiated as checkers.

MORTON AND FORD WIN WEEK END GOLF HONORS

Dave Morton topped a large field in the week end tournament at the Norwich Golf club to take low gross with an 86. Harry B. Ford turned in low net with a 70 having a 98 gross and a 28 handicap. Walt Turner had second low net with 91-17—74.

The season's prize of a set of golf clubs was awarded Sunday to Frank Lathrop.

College Football

Yale 32, Brown 14.
Army 15, Harvard 0.
Tirinity 0, Upsala 0.
Wesleyan 14, Rochester 13.
Conn. Aggies 0, Lowell Textile 0.
aMine 7, New Hampshire 0.
Rhode Island 7, Naval Training Station 0.
Fordham 19, Holy Cross 13.
Boston university 7, Bates 0.
Dartmouth 21, Columbia 7.
Williams 26, Renssalaer 7.
Colby 12, Worcester Poly 6.
Amherst 19, Hamilton 0.
Providence 18, Manhattan 7.
Tufts 12, Bowdoin 0.
Coast Guard Academy 26, Arnold college 0.
Bucknell 0, Lafayette 0.
N. Y. U. 48, Rutgers 0.
Villanova 7, Gettsburg 2.
Georgetown 34, West Va. Wesleyan 7.
Maryland 13, West Maryland 6.
St. Joseph 19, Cooper Union 0.
Princeton 47, Lehigh 0.
Carnegie Tech 19, Washington & Jefferson 0.
Navy 6, Duke 0.
Muhlenburg 8, Franklin & Marshall 0.
Union 7, Vermont 6.
Pennsylvania 14, Penn State 0.
Brooklyn College 0, L. I. Univ. 0.
Duquesne 6, Loyola (Md.) 0.
C. C. N. Y., 26, Drexel 6.
Pittsburgh 29, Allegheny 0.
N. Y. Aggies 0, Wagner 0.
Swarthmore 37, Susquehanna 7.
Dickinson 19, Penn Military Academy 6.
Schuykill 37, St. John's college 0.
Lebanon Valley 0, Mt. St. Mary 0.
Temple 32, Albright 0.
Ursinus 6, Delaware 0.
Haverford 13, Johns Hopkins 0.
St. Thomas 0, Canisius 0.
Ashland 20, Juniata 6.
Geneva 28, Thiel 0.
Waynesburg 7, Bethany 7.
St. Francis 32, George Washington 0.
Northwestern 7, Kentucky 0.
Illinois 13, Indiana 7.
Colgate 16, Michigan State 0.
Minnesota 33, Chicago 7.
Ohio 19, Michigan 7.

Interscholastic Football

Hartford high 25, Bulkeley 0.
Collegiate Prep 14, Weaver 0.
West Hartford 24, Bristol 2.
Manchester high 20, Meriden high 0.
Hillhouse high 20, Crosby 0.
Warren Harding 7, Norwich Free Academy 6.
Central Bridgeport) 6, Naugatuck 8.
New Haven Boys' club 12, Conn. Aggies Freshmen 0.
Yale Freshmen 9, Exeter 0.
Stonington 6, Windham 0.
Chapman Tech 0, Coast Guard J. V. 0.

WESTMINSTER

SECOND BLOSSOMING OF ROSES THIS SEASON

At the Davis homestead in Raymond district a Dorothy Perkins rose bush in full bloom is attracting much attention. It is the second time the bush has blossomed this year. It also blossomed twice in 1927.

Mrs. Jane Church, 85, was among the newly made voters and will cast her first vote in the presidential election in November.

The glorious weather of the last ten days has attracted many city dwellers to the country. The roadsides and hills with their wonderfully beautiful foliage, are a delight to all lovers of nature.

E. A. Gooding, who has been ill, is much improved.

Mrs. Will Davis of Raymond district gave a dinner Oct. 14 in celebration of her birthday. Her guests included Mr. and Mrs. W. R. Harmon and family, Mrs. E. H. Pendleton and Mr. and Mrs. Frank Snackhamer of Willimantic, Mrs. Charles Morton, Bridgeport, John Pendleton and Miss Jessie Johnston, Worcester, Mass. Mrs. Davis received many beautiful gifts.

A record breaking crowd attended the Sira auction Tuesday. The chief attraction was a herd of high grade dairy cows. There were prospective buyers from Massachusetts and Rhode Island to compete withthe local bidders. One cow sold for $155.

Benjamin Davis left Tuesday for Hadesstraw, N. Y., to become an electrician in a soldiers' hospital located there.

Miss Tori Ahola of Hartford spent the week end with her parents, Mr. and Mrs. John Ahola.

Miss Martha Warren of Hartford was a caller at Elm Arch farm one day the past week.

THE NEW DATE

Somebody once said that in order to make a man fall in love with you, all you had to do was listen to him. I had a new date the other night, so I decided to put the experiment to the test.

Everything went fine. His car worked, the moving picture show was thrilling, the soda was good and the ride home wasn't half bad. That is everything went fine until we reached home, where we parked outside under the pale moonlight with at least six of my neighbors as chaperones. It was a heavenly night and I had decided that all in all, my new date wasn't so bad I was anxious to try out my new method on him, so I began at once.

"So you are a traveling salesman!" I remarked sweetly, as an opener. "How thrilling."

"Yes," he said. "I used to like it at first. I thought it was thrilling, too, but after the first couple of years it gets as boring as anything else."

"It couldn't be as boring as being a stenographer," I said

"Oh, yes it could. Just think of going from one hick town to another, always moving never being able to settle down and make friends—like you!" (I smothered a gigle and smiled enxagingly.)

"I was always a home man," he confided seriously, "and somehow I always liked to know my home was waiting for me, mother and father and all the kids——"

"What about girls" I encouraged, even though he didn't seem to need encouragement.

"Well—that's just it. I'm never in one place long enough to get acquainted. And I'm just a little bit particular. (This very condentially.) Guess that's why most of the girls I've met don't interest me. These country girls generally can't dance and I'd rather not dance at all if I don't have a good partner——"

As he kept on and on I began to wonder if the dashboard was made of oak or mahogany and how much the pretty dashlight cost.

"——best little dancer I ever saw, Grace personified. Why, we used to dance from 8 to 12 and want more ——." What a very pretty dashlight. I was thinking. Red on two sides and green on two sides and a couple of other sides that were white.

"I took her out a lot while I was there, to dances and the like. And then I was called away. It almost broke her heart. But when I went back the next time she had married an old boy friend. Guess it was for spite——" I began to wonder what make of car it was and if it had an easy shift. The clutch had an attractive marble knob that looked like a large sized toy marble. Suddenly I realized there was silence when before there had not been silence and I became aware that he had stopped talking. And he was waiting for me to say something! Heavens, what had he been talking about! Piteously I looked up into his manly eyes.

"I was brought up on a farm," he rushed on as soon as I gave signs of listening. "Plenty of hard work all the year round. I can remember when the snow was so high we couldn't see out of the windows."

In spite of myself, my mind wandered again and I began to resent the fact that he had treated me to a dime soda rather than to supper. And I was thoroughly satisfied that I didn't care whether my new method for capturing him worked or not. Imagine having to listen to his talking all through life! He had stopped for breath and I said, "Oh, yes, that's so," on general principles.

"I go up every fall for the shooting," he went on. "Rabbit and squirrel shooting—why, I shot thirteen squirrels and fifteen rabbits in one day. That was year before last——"

I think I must have dozed then; I know I was having difficulty keeping my eyes open, but when I came to he was still shooting rabbits—poor little fuzzy rabbits. Well, that went on for eons and eons, and somehow the conversation turned to ages and I asked him how old he was.

"How old are you" he asked playfully.

"Well," I said, "I'm at least five years younger than you." He laughed

"Oh, no-o-o, you aren't!" he said "I'll wager I am. I'm 20. Now, how old are you"

"You are!" he exploded. "Well, I'm 30. But I sure did think you were older than that." If I hadn't been so tired and bored I would have been insulted beyond words, but all I could get myself to say was, "What made you think that"

"Well," he answered, "I don't know—you sort of talked like it!"—Exchange.

MONTVILLE

COUNCIL OF CATHOLIC WOMEN GIVES CHICKEN-PIE SUPPER

At the afternoon service of the Montville Center Congregational church Sunday, Rev. J. Romeyn Danforth, pastor of the First Church of Christ, New London, will be in charge. Old Home Day will be observed at the church. The choir of the First Church of Christ will assist at the afternoon service.

The Montville Council of Catholic Women gave a very successful chicken pie supper at the Community house, Uncasville, Thursday, from 6 to 8 p. m. The supper consisted of chicken pie, mashed potatoes, cranberry sauce, rolls, cake and coffee. The proceeds were about $153, and will be used for the benefit of the church. Many Norwich people were in attendance at the supper.

Mrs. LeRoy Robinson and three children of New Jersey, are the guests of Mrs. Robinson's mother and father, Mr. and Mrs. O. Favro of Oak avenue.

Jarvis Street of Wheeler avenue, is the guest of Capt. W. H. Rathburn of Noank for several days. Capt. Rathburn and Mr. Street went on a fishing trip Thursday, and were hoping for a large catch of bluefish.

Mrs. A. W. Avery of Hill Top, Uncasville, attended the monthly executive board meeting of the New London County League of Women Voters at New London Wednesday afternoon.

Alex Williamson of Quaker Hill was a business caller in the village Tuesday afternoon.

Miss Minnie Chapel of New London visited her mother, Mrs. Frank Chapel of Bridge street, Wednesday.

Youngest Son Of King Of England

Prince George, fourth son of King George and Queen Mary of England. He is an interpreter in French on H. M. S. Durban, now operating in the Pacific off Canada.

CROSS-WORD PUZZLE

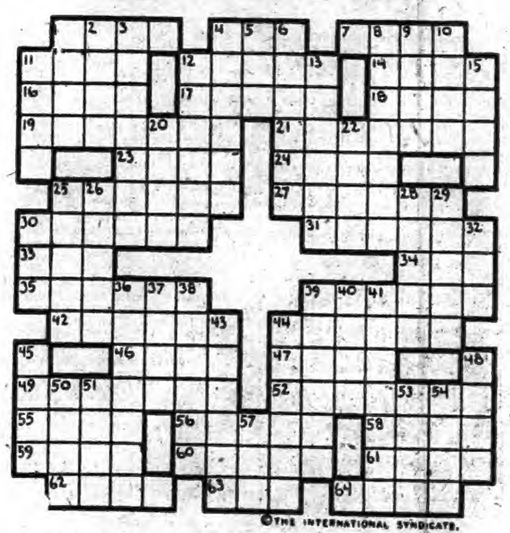

©THE INTERNATIONAL SYNDICATE.

HORIZONTAL

1-Adorn
4-Concede
7-Proofreader's mark meaning "Let it stand"
11-Founder of Carthage
12-Pacify
14-Homeless wanderer
16-Verbal
17-Release bindings
18-Girl's name
19-Pertaining to descendants of Shem
21-Full of knots
23-High silk hat (slang)
24-Corridor
27-Infects
27-Scoffs
30-Magnifying glasses
31-Weariscmeness
33-Taste
34-Endeavor
35-Tribulations
37-Candies
42-Sharp shrill cry
44-Pointed weapon (pl.)
46-French for coffee
47-Writes

HORIZONTAL (Cont.)

49-Arched galleries with shops
52-Vicious snake
55-Discover by observation
56-Head of a Bedouin tribe
58-Gain
59-Prefix meaning around
60-Camps out
61-Melts
62-Notable achievement
63-Understand
64-Terminates

VERTICAL

1-Terrible
2-Variety of cheese
3-Inflammation of the colon
4-Unit of weight (pl.)
5-Ingenuity
6-Utters the whinny of a horse
8-Turned around rapidly
9-Nobleman
10-Season
11-Prescribed quantity of medicine

VERTICAL (Cont.)

12-Bed covering (pl.)
13-Occupant
18-Droop
20-Spike
22-To the lee side
25-Lacerates
26-Grotesque gesture
28-Waterway
29-Action at law (pl.)
30-Permit
32-French pronoun
36-Piece of ideal rustic simplicity
37-Plummet for sounding depth
38-Most secure
39-Pronounces
40-Proceeded
41-Oriental
43-Openings in a net
44-Goblin
45-Stringed instrument
48-Roundish vessel (pl.)
50-Ridge of rock
51-Solicitude
53-Praise
54-Eagles
57-Point of compass (abbr.)

Head Of American Red Cross

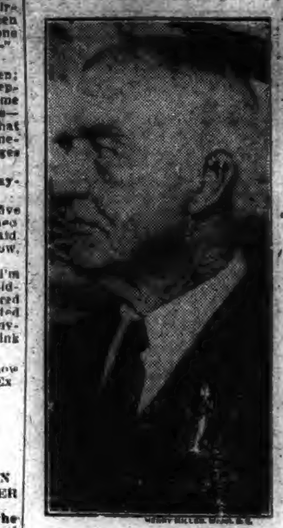

Judge John Barton Payne, chairman of the American Red Cross. This organization handled relief funds in Porto Rico and Florida in relieving distress caused by the recent terrific hurricane, which killed hundreds and destroyed property valued at billions.

NO "HELLO GIRLS" OR POLICE NEED APPLY

HODGES S. C., Oct. 20 (AP)—Twelve stores, two hotels, a bank and three churches but not a single telephone or a policeman is the boast of this South Carolina town of several hundred population. Residents declare with satisfaction that the town has not been patrolled for lawbreakers for 12 years.

There are plenty of radios and automobiles in Hodges and a little more than 12 years ago, citizens say, there were about 30 telephones in the community. The exchange was discontinued, however, and since then the town has been without telephones.

"Strangers miss them worse than we do," citizens declare.

PLAINFIELD

MEMBERS OF M. M. CLUB AT BRIDGE IN AUBURN, R. I.

Members of the M. M. club, Mrs. John Gallup, Miss Teresa Sullivan, Mrs. Ernest Buell, Mrs. Denniston Charlston, Miss Florence Wibberly, Miss Mary Baldwin, Mrs. Henry Fontaine, Mrs. Henry Randall, Miss Harriet Chapman, Miss Agusta Malan, Mrs. Lloyd Phillips, Mrs. John Bradford, Mrs. Sidney Mathewson and Mrs. John Kingsley motored to Auburn, R. I., Wednesday evening to the home of Mrs. Rudolph Swanson. Mrs. Helen Olneat of Providence and Mrs. Arthur Burton of Cranston were present also. Four tables of bridge were played. The prizes were won by Mrs. Frank Fontaine, Miss Mary Baldwin and Mrs. Lloyd Phillips. Sandwiches, olives, pickles, cake and coffee were served. Lloyd Phillips, Denniston Charlston and Sidney Mathewson drove the automobiles.

Mrs. Everett Dawley is visiting Mrs. Arthur Moffett in Providence for a few days.

WEDDING

Cook-Harrington

Miss Faith Harrington, niece of Mrs. Effie Jencks, and daughter of Gilbert Harrington, and Henry T. Cook, son of Mr. and Mrs. Charles Darwin Cook, were married in St. Martin's Episcopal church, Providence, by the rector Rev. Arthur L. Washburn. Annunciation lilies, palms and cibotium ferns were grouped on the altar and in the chancel and sprays of lilies tied with white ribbon marked the pews where the families were seated. Attending the bride was her sister, Miss Ruth L. Harrington, as maid of honor. The other attendants were Miss Dorothy Arnold, Miss Dorothy B. Moulton, Miss Barbara Smith and Mrs. William G. Greene Jr., of Cambridge, Mass. Mr. Cook had for best man his brother, Peter P. Cook. The ushers were A. Howard Swanson, Harvey S. Reynolds, Roger F. Horton, Jake H. Field Jr., of Springfield, Brackett H. Clark of Rochester, N. Y., and Eben Luther. Miss Blanche N. Davis played the Bridal Chorus from "Lohengrin" as the bridal party entered and at their leaving the church she played Mendelssohn's Wedding March with the chimes

The bride, who was given in marriage by her father, wore a Vionnet model of imported ivory transparent velvet with peacock train and a veil of Venetian lace. She carried a spray of lilies tied with white ribbon. A vionnet model of Byzantina butterfly velvet with short train was worn by the maid of honor and her hat of imported soleil felt matched her costume. She carried an empire arm bouquet of Claudia and Pernet roses. Two of the attendants wore gowns of minuet butterfly velvet with soleil belt hats to match and they carried arm bouquets of butterfly roses. The other two wore gowns of thistlebloom butterfly velvet and their soleil hats corresponded with their costumes. They carried rapture roses.

Following the ceremony a reception was held at the Rhode Island Country club. Mr. and Mrs. Cook received their guests assisted by their parents and attendants. A trio under direction of Miss Louise Waterman, played during the reception. The fireplace in the lounge was banked with palms and ferns interspersed with bunches of white asters, forming a effective background for the receiving party. Mrs. Cook, mother of the bridegroom, was gowned in Imperial blue transparent velvet. She wore a black hat with trimmings matching her gown. Her shoulder corsage was of orchids

The bridal table had a central decoration of white roses and a large bridal cake flanked by lighted white tapers. After a wedding trip to Bermuda, Mr. and Mrs. Cook will take up their residence on Blackstone boulevard, Providence. The bride is well known in Plainfield.

MYSTIC

PROGRAM BY YOUNG PEOPLE AT BAPTIST CHURCH NIGHT

At the annual church night of the Union Baptist church Friday evening in the vestry 150 were present. The program was in charge of the young people, under direction of Russell Potter. After singing popular songs with Miss Betty Wheeler, pianist and the pastor, Rev. Mr. Shepler, leader the following program was given: Piano solo, Margaret Van Pelt; reading, Mrs. Artis L. Stoddard, with encore; cornet solo, William Thorp, with his sister Miss Frances Thorp, accompanist; clarinet solo, Elmer Newbury, Mrs. Russell Potter, accompanist; William Thorp gave another cornet solo, his playing showing great promise. Piano solo, Doris Wheeler; a sketch, An Animated Ford by Sandy Fish, Russell Potter, Gordon and Louis Shepler, Morris and Richard Bennett created much amusement. Rev. George P. Jones called Rev. and Mrs. Shepler to the platform and after a witty speech presented them a large bouquet of red roses in honor of their seventeenth wedding anniversary. All members who had united with the church during the year were asked to come to the platform and the pastor constituted them on their uniting with the church and in their activities since. Deacon L. P. Allyn, as a layman added a brief address in his usual humorous manner. Sandwiches, cake and coffee were served by the "Eldie" Adult society. The decorations were dahlias.

Mystic Garden club is to meet Tuesday afternoon at 3 o'clock with Mrs. Fannie P. Fish. Members have been asked to bring bouquets of autumn flowers or seed pods arrangement, also seedlings of seeds for exchange.

The first of the monthly whists of Mystic Academy Parent-Teacher association was held Friday evening. Only four tables were in play but enough tickets were sold to clear $11.20. The prizes were won by Fred Conant, Mrs. Otto Grossman, Mrs. Laura Tift and Otto Grossman.

Mrs. Felix Palmer is spending a few days in New York.

An addition is being built to the garage of Rollin Burrows to accommodate two cars.

Mrs. Peter Flynn has her sister Mrs. Edwin Ducker of Springfield, Mass., as her guest.

Miss Hazel Kuppers was taken to a New London hospital Friday for a surgical operation.

The Rossie Velvet mill had many orders and to fill them a night force has been at work for some time. Now the rush is over and many of the workers have been laid off.

Miss Elizabeth Foley spent the week end in Waterbury.

Mrs. Charles W. Foote went to Bridgeport Saturday to visit relatives.

The Ladies' Aid society of the Congregational church met with Miss Julia Foote at the week end. Mrs. A. E. Harrison presided at the business session. The Sunshine bags were brought in, adding a good sum to the treasury. Mrs. Newton Dickinson gave a report of the missionary conference recently held in Hartford.

Mr. and Mrs. Max Levine and daughter Phyllis Ann of Dorchester, Mass., visited Mr. and Mrs. William Harvey of Old Mystic, Friday.

Miss Dorothy Burdick of Norwich spent Saturday afternoon with her mother, Mrs. Fannie Burdick of Mystic.

The United Workers of Old Mystic Methodist church, will not meet this week on account of a supper to be held later in the week.

Mr. and Mrs. Charles H. Burdick spent Saturday in Westerly.

Miss Adele Kohen is visiting Mr. and Mrs. Joseph Stox of Stonington.

Each day now finds many men and boys standing on the bridges or out in boats trying to coax the smelts to swallow the bait.

John, the little son of Mr. and Mrs. Jes

SIGNS THAT THIS WILL BE BANNER YEAR FOR MANY LINES OF BUSINESS

NEW YORK, Oct. 21—(AP)—There was again a wealth of evidence last week that 1928 will be a banner year in many lines of business although the improvement since the first of the year has not been altogether uniform.

The warm weather retarded the flow of seasonable goods somewhat, but latest returns on car loadings indicated a freight traffic exceeding that of any corresponding previous period and disclosing that the general movement of merchandise is wholly satisfactory.

There appeared a strong probability that automobile and steel ingot production will set new records this year. For the first time in history every available open hearth steel furnace in the Mahoning valley was reported active, while the general output was at the remarkably high rate of 90 per cent of capacity. Further hardening was apparent in steel prices, and more advances in pig iron were announced.

Activity in the automotive industry continued near the peak established in September, with Detroit employment figures showing a slight upturn after four weeks of declines. Farm implement production was also at a high rate, and machine tool demand held strong.

Greater optimism prevailed in the textile industry with a broadening of demand for dry goods. Although there was slight change in prices, the tendency was upward. Sales of cotton goods in September exceeded production by 50 per cent although there are still heavy carry-overs of stocks at the mills. The furniture and jewels trades were still less active than a year ago.

The first financial statements for the third quarter disclosed a lack of uniformity but a number of extra dividends and stock "melons" gave impetus to the greatest security buying movement in the history of the New York Stock exchange. The movement was aided by some improvement in the credit situation as the peak of fall commercial demands was met without severe strain.

Bankers, however, held no hope for any marked improvement in the credit situation for some months to come, pointing to the new government financing for 11 months at the unusually high rate of a 3-4 per cent. It was pointed out that the high rates have already imposed some restraint on business expansion, as indicated by the sharp decline in building permits during the recent weeks, and the low totals of bond offerings.

With the abundant crops, the purchasing power of agriculture remained substantially improved as compared to last year, despite the low prices for cereal crops. Meat animals, however, showed further recessions from their high prices, and little hope was held for improvement in wheat prices, with the world visible supply about the largest on record.

Further improvement was indicated in the petroleum industry, with reports of plans to form an export association and to regulate production in Venezuela, now one of the world's foremost producers.

Commodity prices showe some recessions, particularly in hides and leathers. Commercial failures for the latest week were again at a high level, and well ahead of last year. Bank clearings were again higher than at any corresponding previous period.

The negligible effect upon business of the approaching presidential election remained a conspicuous feature.

STOCKS

Sales

In hundreds	High	Low	Last
28 Abit P & Pap	44¼	41¾	43
7 Abitibi P & P pr	87½	87½	87½
26 Adams Expr	410	400	400
21 Adv Rumely	58	58	58
4 Adv Rum pr	61½	61	61
9 Ahumada Ld	3½	3¼	3½
6 Air Reduct new	83	82¼	82¼
4 Ajax Rub	9	9	9
5 Alaska Jun	7½	6¼	7¼
4 Alb P W Pap	28½	28¼	28¼
13 Al Chem & Dye	231	227	229½
2 Al Ch & Dye pr	122¾	122¾	122¾
4 Amal Leath	10¼	10	10
13 Amer Corn	32	31¼	31¾
2 Am Agri Chem	19¾	19¾	19¾
2 Am Agr Ch pr	70¾	70¾	70¾
1 Am B mNote	125	125	125
200 Am B Nt pr as	61	61	61
4 Am Beet Sug	20	20	20
210 Am Bh Mag	40	37½	37½
6 Am Br Bov El	13¾	13¼	13¼
138 Am Can	111	109	109¾
3 Am Car (AP) Fdy	90½	90	90¾
2 Am Chain pr	81½	81	81
2 Am Chicle	98	98	98
200 Am Ch pr pr	110	110	110
1 Am Drug Syn	12	11½	11¾
2 Am Encaus Til	73	73	73
22 Am Expr	268½	226	226
55 Am & For Pow	46½	42¾	45½
4 Am S F P 2 7 pc	95¾	95¾	95¾
1 Am H & Leath	9½	9½	9½
3 Am H & Leath pr	37	34½	34½
4 Am Home Prd	78¾	77	78
9 Am Ice	41	41	41
1 Am Ice pr	94½	94½	94½
116 Am Intn	128	122¾	123
35 Am La Fn & F	9¾	9¼	9¾
2 Am Linseed	128	128	128
6 Am Locomo	93¼	92	92
1 Am Loco pr	112¼	112¼	112¼
20 Am Mf (AP) Fdy	172¾	168	172¾
40 Am Meh & F pr	115	112	112
3 Am Metal	50¾	49¾	49¾
13 Am Pow & Lt	83¾	84¾	84¾
23 Am Radiator	159¾	153¾	158¾
14 Am Ry Exp	125¼	124¼	125¼
13 Am Rep	70	66½	66½
6 Am Saft Raz	69½	68½	68½
1 Am Sh & Com	4½	4½	4½
40 Am Sm & Ref	270¾	267¾	267¾
9 Am Smelt pr	127	126¾	127
32 Am Snuff	170¾	169¾	170¾
40 Am Sugar	78½	73¾	76¾
1 Am Sugar pr	105½	105½	105½
3 Am Sumatra	60½	60½	60½
13 Am Tel (AP) Tel	180	178½	179¾
19 Am Tob	172½	170¾	170¾
2 Am Tob B	172½	170¾	171¾
18 Am Type Fdrs	132½	128	128¾
1 Am T & Fd as pr	110	110	110
6 Am Wat Wks new	61½	61	61
3 Am Wool	19¾	19¾	19¾
4 Am Wool pr	48½	48¾	47¾
3 Am Yor Pa pr	50½	50½	50½
2 Am Z L & Sm	45½	45½	49½
1 Am Z L & S pr	109½	109½	109½
17 Anaconda Cop	37¾	35¾	37
7 Arch Dan M	98½	96	98
10 Arch D M pr as	118	118	118
Armour Del pr	92½	92½	92½
4 Armour R A	18½	18	18¾
6 Armour Ill B	8½	8¼	8½
6 Armour Ill pr	55½	55¼	55½
14 Arnold Const	41	40¼	41
2 Art Met Cons	28	28	28
4 Asso Dry Gds	47½	47	47
9 A T & S F	182¾	182	182
2 Atl Coast Line	168	168	168
18 Atl Gulf & W I	48¾	47½	47½
40 Atl Refin	195½	191	191
30 Atl Refin p as	115	115	115
6 Atlas Powder	81¾	81¾	81¾
1 Austin Nichols	6½	6½	6½
3 Aust Nich pr	24	24	24
4 Autosales gr	35½	35	35¼
70 Bald Loco	116¾	116	116¾
36 Balt (AP) Ohio	112¾	111¾	111¾
100 Bamberg'r pr as	109	109	109
60 Bang & Ar as n	115¼	115¼	115¼
4 Barker Bros	30½	30½	30½
1 Barnet Leath	25¾	25¾	25¾
190 Barnsdall A	45½	44½	45½
26 Bayuk Jos as	105¼	105¼	105½
55 Beacon Oil	22½	21¾	21¾
2 Beechnut Pack	78½	78½	78½
1 Belding Hem'w	18¾	18¾	18¾
12 Best & Co	88	87	88
75 Beth Steel	69	67¾	67¾
4 Bloom'dale Bro	42	41½	41½
10 Bloom'dale p as	109¾	109¾	109¾
220 Blumen'hal Co pr	115	114	115
4 Booth Fish	10½	10¼	10½
3 Borden Co	165¾	167	165½
7 Botany Mills A	10¾	10¾	10¾
265 Briggs Mfg	59¼	56¼	58¾
80 Brooklyn Mot	74½	73½	74½
30 Brooklyn Motor	74½	73½	74½
1 Brooklyn M pr	149	149	149
7 Bklyn Man Tr	67	67	67
1 Bklyn M Tr pr	90½	90½	90½
4 Bklyn Un Gas	170½	167¾	167¾
12 Bruns Balke	57	56¾	56¾
5 Bruns T & R	41¼	40¾	40¾
20 Bucyrus Erie	35¾	35½	35½
3 Bucyrus E pr pr	44½	43½	44
30 Buf R & P as	100	100	100
30 Buf (AP) Sus pr as	50	48	48
8 Burns Br A	126¾	125¾	125½
5 Burns Br B	38	36¾	37¾
10 Burns Bros pr as	106	106	106
8 Bur Ad Mch	174¾	170	170¼
52 Bush Term	68¾	62	62
20 Bush Term pr as	108¼	103	103½
35 Butte Copper	8¾	8½	8½
3 Butt & Sup M	11¾	11½	11½
3 Butterick Co	44	44	44
110 Byers Co	147	142¾	147
4 By Prod Coke	85½	85¼	85¼
10 Calif Pack	78	75¾	78
5 Callahan Z Ld	3½	3¾	3¾
18 Cal & Ariz	118	114¾	114¾
18 Calum & Ariz	118	114¾	114¾
55 Calum & Hec	42¾	42¼	42¾
20 Canad D G Ale	81	80	80¼
12 Canad Pac	217	215	215¾
18 Cannon Mills	48½	47	48
16 Cent Alloy St	40¾	40	40¾
1 Cent R R N J	318	318	318
6 Cent B M	15¾	15¾	15¾
152 Cerro de Pas	102¾	102½	102¾
230 Certainteed	24½	22½	24½
36 Chandl Cl M	18	17½	17½
83 Chand Cle pr	27½	27¼	27¼
1 Ches (AP) Ohio	185	185	185
15 Chesapeake	67¼	66¾	66¾
2 Chi & Alton	10¾	10¾	10¾
1 Chi & Alton pr	16¾	16¾	16¾
2 Chi Gt W	13¾	13¾	13¾
83 Chi G W pr	33¾	33¾	33¾
26 Chi M St P & P	36	34¾	35
30 C M St P & P	52	51	51¾
4 Chi (AP) Nor W	86½	85¾	85¾
1 Ch Pneu T	127	127	127
10 Ch R & P	184¾	182¾	182¾
8 Cit Cot O	51¾	51	51¾
12 Childs Co	52¼	50¾	50¾
26 Chile Cop	58	57¼	57¼
366 Chrys Corp	133¾	131	132
2 Bur Ad Mch	174½	170¼	170¼
15 City Stra B	107¼	105	105
4 Coca Cola	175	170¼	170¼
15 Collins & Aik	64¼	63½	64
2 Collins & Aik pr	98½	98	98
8 Colo Fu & Ir	67	64¾	66
1 Colo (AP) Sou	110	110	110
290 Col & So 1 pr as	74	73	74
20 Colum G & E	126¾	125½	125½
5 Columb Carb	95¼	94	94¾
58 Com Credit	42½	39¾	42
90 Com Cr 6½ pr as	94	93¾	93¾
120 Com Cr 7nc pr as	24	24	24
10 Com Inv Tr	131½	130	131½
2 Com Inv Th war	23½	23½	23½
1 Cm In Tr 6½ pc D	97	97	97
15 Com Soly	220	219½	219½
4 Com Soly pr	85¾	83½	84½
3 Conde Nast Pub	78¾	78	78
95 Cons Nairn	27	26	26¾
2 Congress Cigar	74½	74½	74½
3 Conley T F stk	1¾	1¼	1¼
1 Consol Cigar	90¾	90¾	90¾
5 Cons Film Ind pr	26½	25½	25½
125 Consol Gas	80¾	79½	80¾
4 Con Gas $5 pr	99½	99½	99½
4 Cons RR Cub pr	75	74¾	74¾
3 Cons Textile	8¾	8¾	8¾
4 Contain Corp A	23¾	23¾	23¾
6 Contain Cp B	11¾	11¼	11¾
5 Cont Bak A	37¾	36¾	36¾
25 Cont Bak B	6¾	6¾	6¾
0 Cont Bak pr	82¼	81½	82¼
10 Contl Can	117	116¼	116¾
60 Cont Can pr as	125	125	125
30 Contl Ins	88½	85	87½
13 Contl Mot	15¾	15¾	15¾
8 Corn Prod	86¼	85¾	85½
16 Corn Prd pr as	141	141	141
2 Coty	279	276	276¾
2 Crucible Stl	78¼	78¼	78¼
1 Cuba Can Sug	4¾	4¾	4¾
3 Cub Can Sug pr	15¾	15¾	15¾
3 Cuba Co	2 1	21	21
20 Cuba RR pr as	80	80	80
4 Cub Am Sug	17¼	17	17¼
6 Cudahy Pack	69¾	69	69
35 Curtiss Aero	142	135	135
170 Cushm S pc pr	112	111	112
Cutler Hammer	59¾	58¾	58¾
5 Cuyamel Fruit	59¾	59	59
85 Davison Chem	64¾	62½	63½
1 Debenhams Sec	36	36	36
100 Deere & Co pr as	125	125	125
1 Delaw & Hud	189¾	189¾	189¾
7 Del Lk (AP) W	129¾	129	129
2 Devoe & Ray A	53½	53½	53½
60 Diam Match as	167	166	167
1 Dodge Br A	28	28	28
6 Dome Mines	9	9	9
5 Dr Inc	117	115¾	116½
1 Dubilier SS & A	3¼	3¼	3¼
65 Dunh Inter	83½	82¾	83
5 DuP de Nem	425	421½	424
5 DuP de N deb	118½	118¼	118½
4 East Kodak	177¾	177½	177¾
20 Eat Ar & Sor	62¾	61½	61½
25 Eisenl Bros	58¾	55	58¾
6 Eiting Sch pr	36¾	36	36¾
3 Eiting Sch pr	109¾	109¾	109¾
2 25 Elec Auto Lite	119	117	117¼
3 Elect Boat	11	10¾	11
42 El Pow & Lgt	87¼	86½	87½
3 El Stor Bat	85¾	87¾	87¾
12 Engineers P S	45¼	44	45¼
1 Engineers P S pr	93¾	93¾	93¾
5 Equit Of Bldg	30	29	30
6 Erie R R	56½	55¾	55¾
4 Eureka Vac Cl	65¼	65¼	65¼
1 Fairb Morse	41½	41½	41½
2 Fed L (AP) T	54	54	54
1 Fed M & S	161	161	161
1 Fed M & S pr	101¼	101¼	101¼
16 Fed Mot	24	23	23
10 Fid Ph F I	90	88½	89¾
5 First Nat Strs	49¾	49½	49¾
9 Fisk Rub	11¾	11¾	11¾
1 Fisk Rub 1 pr ctf	60	60	60
186 Fleischmann	86¾	85	85
1 Florsheim Sh A	51	51	51
1 Florsh Sh pr	98¾	98¾	98¾
26 Fox Film A	103½	99¼	101¾
60 Freeport Texas	52¾	48½	49¾
7 Gab Snub A	23½	23¼	23¼
10 Gardner Mot	10¾	10¾	10¾
9 Gen Am Tank	85	84¾	84¾
3 Gen Asphalt	72	71	72
85 Gen Cable	38¼	38	38
20 Gen Cable A	78¾	77½	78¾
2 Gen Cigar	60	61½	61½
30 Gen Cig pr as	120	120	120
175 Gen Elec	174¾	171	171¾
7 Gen Elec spl	11¼	11	11
3 Gen G & E A	58	56	57
1 Gen G & E B	68	68	68
1 G G&E $ 5pr A	122¼	122¼	122¼
25 Gen Ice Cream	103	101¼	102
715 Gen Mot	221¾	218	218½
1 Gen Mot 6 pr deb	109	109	109
4 Gen Mot 7 pr	124¾	124¾	124¾
1 Gen Out A A	52	52	52
4 Gen Out A ctf	35¾	35¾	35¾
25 Gen Ry Sig	110¾	108¼	108½
10 Gen Ry Sig pr as	106	106	106
10 Gen Ref	72	70¾	71¾
40 Gillette Saf Rr	120	119¾	119¾
3 Gimbel Bros	47½	47½	47½
5 Glidden Co	27¾	27¾	27¾
45 Gld Dust	107¾	106	106¾
83 Goodrich BF Co	83	82¼	82¾
25 Goodyr T & R	84½	82¼	84¼
3 Goodyr Tire 1 pr	100	99¾	100
4 Gotham S H	79¾	79¼	79½
3 Goth S H new	79¼	73	79¼
30 Goth S Hos as	108	108	108
25 Graham Paig M	51¼	50	50¼
45 Gran Con Min	72¾	68	69½
8 Grand Stores	92½	89	89
30 Grand Union	38¼	37½	37¾
6 Grand Union pr	59¾	58½	58¾
5 Grant W T Co	116	115½	115½
18 Grasselli Chem	84¾	84	84¾
6 Great Nth R pr	102¾	102¾	102¾
1 Gr Nor Ry pr	98¾	98¾	98¾
230 Gr Nor I Ore ctf	30	29¼	29¾
1 Gr West Sugar	32¾	32¾	32¾
42 Greene Can Cop	132¾	130	130¾
5 Guanan Sugar	5¾	5¼	5¼
3 Gulf Mo & N	47¼	47¼	47¼
10 Hack Water as	24¾	24¾	24¾
15 Hartman B	22¾	22¾	22¾
2 Hershey Choc	55	55	55
2 Hershey cv pr	80¾	80	80¾
1 Hoe R & Co	17	17	17
1 Hollander & Son	26½	26½	26½
5 Household Prd	79¾	79	79
7 Houston Oil	141½	139	139
10 Howe Sound Co	66¼	65¾	66¼
2 Hud & Manh	58¾	53¾	53¾
3 Hud & Man pr	85	85	85
265 Hud Mot Car	88¾	84¼	85½
87 Hupp Mt Car	76¼	75	75¾
6 Illinois Cent	139¾	139¾	139¾
22 Indep O & G	31½	31	31½
2 Indian Motor	22½	22	22
19 Indian Ref	22¾	22½	22¾
4 Indian Ref ctf	29¾	29¼	29¼
3 Inland Steel	71½	71	71½
22 Inspir Copper	30½	30¼	30½
27 Inter Rap Tr	39	33¼	33¾
4 Interco Rub	9¾	9¼	9¾
1 Internat Agri	14½	14½	14½
1 Int Agri pr	78½	78½	78½
8 Int Bus Mach	146	144	146
115 Int Cement	75¾	74	75¾
50 Int Comb Eng	67¼	66	66¾
3 Int Harv Co	309¾	308¾	309¾
15 Int Mtch ptc pr	107¼	106	106
10 Int Mer Mar	5¼	5	5
3 Int Mer Mar pr	36¾	36¾	36¾
680 Int Nick	187	177	179¾
5 Int Pap	69¾	69½	69¾
1 Int Print	48¾	48¾	48¾
30 Int Silv pr as	120	120	120
8 Int Tel & Tel	183¾	181¼	181¾
3 Intertype Corp	27¾	27½	27½
3 Intertype Corp	27¾	27½	27½
Jewel Tea	158¾	154	154
440 Johns Manv	176	171	176
1 Jones Br Tea	37½	37½	37½
16 Jordan Mot Car	12¼	11¼	11½
45 Kan City Sou Ry	73¾	71¼	72½
1 Kan City Sou pr	70	70	70
5 Kayser J & Co	71¼	70¾	70¾
265 Keith Alb Orph	36¼	32½	32½
10 Keith Alb Or pr	107	102¾	103½
5 Kelly Spg T	21¾	21¾	21¾
22 Kelsey Hay Wh	52½	50½	50¾
13 Kelvinator Corp	12¾	12	12
150 Kennecott Corp	112¾	106¾	111¼
10 Kinney Co pr as	94	94	94
30 Kolster Radio	74¾	72	72
22 Kraft Ph Che	64¾	63¼	63¾
5 Kresge SS Co	79¾	79¾	79¾
5 Kresge Det Str	20	19½	19½
1 Kress SH Co	110¾	110¾	110¾
270 Kroger Grocery	127	122½	125
3 Lago Oil & Tr	33	33	33
55 Lambert Co	134¼	132¾	132¾
2 Lee Rub & T	22	21	21
2 Lehigh Por Cem	49½	49½	49½
1 Lehigh Val	97¾	97¾	97¾
20 Lehn & Fink Pr	60¾	59	59
11 Life Sav Inc	37¼	36	37¼
1 Lig & My Tob	93¾	92½	93¾
10 Lig & My Tob B	91¾	91	91
3 Lima Loco	42	42	42
15 Liquid Carb	31½	29¼	30¼
63 Loew	59¾	58¾	59¾
2 Loew's Inc pr	102¾	102¼	102¼
37 Loft Inc	11	10¾	11
21 Loose Wil Bisc	76¾	72¾	75¾
14 Lorillard P Co	29	28¼	28¾
110 La Oil Ref	17¾	17½	17¾
10 La Oil pr as	90¼	90¼	90¼
5 Louis G & El A	86½	86½	86½
27 Ludlum Steel	32¼	30½	30½
1 MacAnd & Forb	50¼	50½	50½
50 Mack Truck	95¼	93	93½
10 Macy R H Co	143¾	142½	143
6 Madison Sq Gar	22¾	22¼	22¾
6 Magma Cop	59¾	59¼	59¾
170 Mallinson & Co	37½	36½	37
10 Manhat El Sup	32¾	31	32¾
15 Manh and ctd	46	44½	45¾
2 Manh Shirt	36	35¾	35¾
10 Marac O Ex	19¼	18½	19¼
1 Mkt St Ry pr pr	47¼	47¼	47¼
20 Marland Oil	39¾	39½	39¾
5 Marland Rockwell	80	78¾	78¾
32 Mathies Alk	155¾	153½	155¾
65 May Dept Strs	89	87¾	88¾
8 Maytag	25½	25	25
2 Maytag pr war	46½	45¾	45¾
40 McCro Strs as	98½	98½	98½
15 McCro St B	101	101	101
20 McKesson Tin	70¾	70	70
18 Mengel Co	39¼	38½	38¾
62 Mex Seab Oil	37¾	36½	37¾
14 Miami Copper	24¾	23¾	24
15 Mid Cont Pet	36	35¾	35¾
28 Middle Sts Oil	5¾	5¾	5¾
15 Mid Sts Oil ctf	4	3¾	3¾
1 Miller Rub	22½	22½	22½
1 Minn & S L	2¾	2¾	2¾
212 Mo K & T	44¾	43¼	43¾
2 Mo K & T pr	104¾	104½	104¾
18 Mo Pac	72½	71	77
18 Mo Pac pr	119¾	118¾	119¾
1 Mohawk C M	40¾	40¾	40¾
149 Mont Ward	352	340	346
6 Moon Mot Car	6¾	6½	6½
6 Mother Lode C	3¼	3¼	3¼
2 Moto Met A	13	13	13
7 Motor Prod	132	131	132
6 Motor Wheel	38	37¾	37¾
27 Mullins Mfg	94¾	91	93
3 Munsingwear	52¾	53½	53½
163 Murray Cor A	124¼	120½	123
37 Nash Motors	91½	90¼	90¾
10 Nat Acme st	23	22¾	22¾
10 Nat Bellas Hess	141½	140	140¼
7 Nat Biscuit	168¾	167	167
91 Nat Cash Reg A	97½	96¼	96½
34 Nat Dairy Pr	114¾	113	113¾
12 Nat Dept Strs	29¼	28¼	28¾
4 Nat Dist Pr	52¾	40¾	40¾
11 Nat E & S	48¾	46	46¾
38 Nat P & L	39¼	39¼	39
3 Nat Rad	19¾	19	19
3 Nat Rad	19¾	19	19
1 Nat Rad pr	49¾	49¾	49¾
7 Nat Sug	111	111	111
70 Nat Sur as	305¾	296	298¾
8 Nat Tea	310	303	310
154 Nev Con Cop	29¼	28¾	29¾
2 N Y A B	40¾	40½	40½
18 N Y Central	176½	174	175½
20 N Y C & S L	126	124	126
1 N Y C & S L pr	107¾	107¾	107¾
14 N Y N H & H	64¼	64¼	64¼
1 N Y NH & H pr	112¼	112¼	112¼
6 N Y O & W	26½	26½	26½
1 N Y State Ry pr	28½	28½	28½
10 NY Stm $7 pr as	112	112	112
10 N Y Stm $6 pr as	100	100	100
2 Norf & West	181¾	181¾	181¾
8 Nor Amer Co	73¾	73	73
190 Nor Cen Ry as	85¼	84¾	84¾
102 Nor Pac	102¾	102	103¾
3 Nor Pac ctfs	99	98¾	98¾
3 Norw T & Rub	6¾	6¾	6¾
1 Oil Well Sup	26	26½	26½
10 Oil Well Sup pras	100½	100½	100½
2 Omnibus Corp	11¼	11¼	11¼
21 Otper Collins	82½	81¼	81¼
2 Otis Elevator	236	235¾	235¾
56 Otis Steel	33¾	32¾	33
2 Pac Gas & El	49½	49½	49½
3 Pacific Light	77	77	77
10 Pacifis Mills as	30	30	30
3 Pac Oil stubs	1½	1	1
126 Packard Motor	95¾	95½	95½
12 Pan Am Pet	48½	48	48½
63 Pan Am Pet B	51	49¾	50¼
4 Pan Am West B	17¼	17¼	17¼
3 Panh Pr & R	14¼	14	14¼
77 Param Fam Law	49½	48¾	49
38 Park & Tilford	90½	90	90
9 Park Utah Mines	10¾	10¾	10¾
112 Pathe Exch	7¼	7	7¼
19 Pathe Exch A	28¾	26¼	26¼
8 Patino Min & Ent	35¼	34½	34½
4 Peerless Motor	19¾	19¼	19¾
14 Penick & Ford	38½	37¾	37¾
1 Penn Coal & Coke	9	9	9
2 Penn Dixie Cem	16¾	14¾	14¾
28 Penn R R	64¾	64¾	64¾
1 Peoples G Chi	185	185	185
2 Pere Marq	128	128	128
5 Phil R C & I	82¾	82	82
5 Philip Mor	17¾	17¼	17¼
15 Phillips Pet	42¼	42¼	42¼
2 Pierce Ar A	24¾	24½	24½
4 Pierce Oil	3¼	3	3
7 Pierce Pet	5¼	5¾	5¾
9 Pillsb Flour	44½	44	44
1 Pitts Coal	48¾	48¾	48¾
1 Pitts Coal pr	86	86	86
45 Postum	69¼	68¾	69
14 Pressed St C	23	22	22
3 Prod Refin	23¼	23¼	23¼
110 Pub S C N J	68¼	66½	67
1 P Ser NJ 7 pc	51	51	51
2 P S NJ 6 pc pr	106¼	106¼	106¼
1 P S E & G pr	108½	108½	108½
78 Pullman Inc new	78¾	75½	75¾
1 Punt Al Sug	20½	20½	20½
30 Pure Oil	26¾	26	26
50 Pure Oil pr as	113	113	113
132 Purity Bak	132¾	131¾	132
140 Radio C A	227¼	226	226¾
8 Reading Co	102¼	101	101¾
9 Real Silk H M	43¾	42¾	43¾
5 Reis & Co R	10	9¾	10
39 Remingt Rand	28¾	28¼	28¼
2 Rem Rand 2 pr	94	94	94
50 Rep Mot Car	32	31¾	31¾
24 Rep I & Stl	32¾	31¾	31¾
14 Reyn Spg	11	10¾	11
23 Reyn Tob B	147¾	147¼	147¼
40 Rich O C	47¾	48¾	48¾
5 Russia Ins	214¾	211	211
16 Roy Dut N Y	64	63½	64
14 St Pos Lead	46¼	45¼	46
2 St L S F p 2 pc

A Bulletin For Sale Advertisement Will Sell It

BORN

LABOUE—At New London, Oct. 19, 1928, a daughter, to Patrolman and Mrs. George Laboue.

SHIELDS—At New London, Oct. 20, 1928, a daughter, to Mr. and Mrs. Clifford Shields.

SCHWAM—In Westerly, R. I., Oct. 20, 1928, a son, Ernest Frederick, Jr., to Mr. and Mrs. Ernest Schwam, of Pawcatuck.

MINER—In Westerly, R. I., Oct. 19, 1928, a daughter, Margaret Elizabeth, to Mr. and Mrs. Henry Miner, of Pawcatuck.

MARRIED

ASHWORTH-KENYON — In Westerly, R. I., Oct. 20, 1928, by Rev. Luther C. Coburn, Cyril J. Ashworth and Mrs. Eleanor Kenyon.

COHEN-HENDEL — In New London, Oct. 21, 1928, by Rabbi D. Traub, Edward Cohen, of New Haven, and Miss Freida Hendel, of New London.

DIED

COTTRELL—In New London, Oct. 20, 1928, James B. Cottrell, in his 83rd year.

DRAY—In Rutland, Mass., Oct. 19, 1928, John Durivan Dray, son of Mary and the late John Dray, aged 28.

STANTON—In Layville, Old Lyme, Oct. 19, 1928, George Edward Stanton, aged 82.

MILLER—In Old Lyme, Oct. 20, 1928, Harriet M. Miller, aged 85.

SHEA—In Washington, D. C., Oct. 20, 1928, Margaret Oakes, wife of Jeremiah Shea, formerly of Norwich. Notice of funeral hereafter.

FUNERAL NOTICES

DONOVAN—At Pautipaug Hill, Baltic, Oct. 20, 1928, Della B. Corbett, wife of John Donovan, aged 65 years, 9 months. Funeral from her late home at Pautipaug Hill Monday morning, Oct. 22, at 8:15 o'clock. Requiem high mass at St. Mary's church, Baltic, at 10 o'clock. Burial in St. Mary's cemetery, Baltic.

DONNELLY—In Baltic, Oct. 20 1928, Mrs. Mary L. Nolan, wife of the late Peter J. Donnelly, aged 71. Funeral from her late home, Little Flats, Tuesday morning, Oct. 22, at 8:30 o'clock. Requiem high mass at Immaculate Conception church, Baltic, at 9 o'clock. Burial in St. Mary's cemetery, Baltic.

FAGAN—In this city, Oct. 21, 1928, Mary T. McCaffrey, widow of Sylvester Fagan. Funeral from her late home, No. 139 Rockwell street, Tuesday morning, at 8:20. Requiem mass in St. Patrick's church at 9 a. m. Burial in St. Mary's cemetery.

KIMBALL—In Norwich, Oct. 20, 1928, Miss Janet Louise Kimball, formerly of Preston. Funeral services at her late residence, Plain Hill, Tuesday afternoon, Oct. 22, at 10 o'clock. Burial in the family lot at Rixtown cemetery.

Church & Allen
38 MAIN STREET
FUNERAL DIRECTORS AND EMBALMERS
Lady Assistant
HENRY E. CHURCH
WM. SMITH ALLEN
Telephone 628-3

The Henry Allen & Son Co.
38 MAIN STREET
Funeral Directors and Embalmers
Lady Assistant Telephone 410-2
DAVID H. WILSON

GAGER
FUNERAL DIRECTOR AND EMBALMER
PROMPT SERVICE DAY OR NIGHT
CUMMINGS & RING
Funeral Directors and Embalmers
322 Main Street
Phone 238-2 Lady Assistant

GEORGE G. GRANT
UNDERTAKER AND EMBALMER
Phone 2729 Providence St., Taftville

Shea & Burke
Funeral Directors
41 Main Street
Phone 886-2—J. J. Lyons

HOURIGAN BROS.
Funeral Directors and Embalmers
Funeral Home, 35 Church Street.
Office, 63 Main St. Branch, Jewett City.

WILLIMANTIC

Avery & Van Zandt
Succeeding JAY M. SHEPARD
Established 1870
Funeral Directors, Embalmers
Sixty and Sixty-Two North Street
Willimantic, Conn.

Killourey Bros.
FUNERAL DIRECTORS AND EMBALMERS
55 Union Street, Willimantic, Conn
Phone 290 Lady Assistant

JEWETT CITY

FUNERAL DIRECTOR
Earle E. Gilbert
JEWETT CITY
Phone 158-2

PLAINFIELD

F. W. Tillinghast & Sons
UNDERTAKERS AND EMBALMERS
CENTRAL VILLAGE, CONN.
Tel. Moosup 282-2.

FOR SALE—DOGS

FOX SALE—Fox hound, 2 1-2 years old, with record of 23 foxes killed over him. Tel. Mystic 128-14. oct20d

FOX SALE—Rabbit hounds, ready to start. Dolph's Stone, No. 1, Killingly, Conn. 2t oc19

FOX SALE—Beautiful pedigreed collie pups. Tel. evenings, 13-14 Jewett City. 5t oc18

TO RENT

TO RENT—Beautiful apartment, 6 rooms and bath, all modern improvements, newly decorated; steam heat and hot water supplied. Tel. 1299. tf oc18

FOR RENT—Up-to-date apartment, 3 rooms and bath; $20 a month. Inquire Pasnik Co. tf oc18

FOR RENT—A tenement located at 209 West Thames St.; all improvements. Tel. 1975 or 1928. tf oc18

WHEN YOU WANT to put your business before the public, there is no medium better than through the advertising columns of The Bulletin.

ETTA KETT — Dig Down — —By PAUL ROBINSON

Burgess Bedtime Story

Jimmy Skunk Is Lame

By THORNTON W. BURGESS

Even the independent find
Trouble never far behind.

It isn't often that Jimmy Skunk finds himself in trouble. But trouble comes to everybody and once in a while Jimmy gets in trouble through his very independence. Jimmy was in trouble now. In his independence he had been careless and Hooty the Owl had all but caught him. Now Jimmy had burrowed into a corn-shock and he was nursing a sore leg. His coat had been torn just above his hip and Hooty's long, sharp claw had gone way through that coat into the flesh.

Jimmy was safe for the time being, however, and that was the main thing. "I'll stay here the rest of the night," said Jimmy to himself. "I don't dare try to go any farther while it is dark. I know Hooty will be watching until it is broad daylight. My goodness, he pretty nearly got me that time! I hope I am not going to be lame after this."

So the long night passed and by and

"Who did it?" persisted Sammy Jay. "Who did it?"

by jolly, round, bright Mr. Sun began his daily climb up in the blue, blue sky. Jimmy poked his head out from his hiding place. There was nothing low to fear from Hooty the Owl. There was nothing to fear from anybody. Everybody but Hooty has too much respect for Jimmy's little scent-gun to bother him much.

"Ouch!" exclaimed Jimmy as he dragged himself out. "Ouch!"

"What's the matter with you, Jimmy Skunk?" inquired Sammy Jay, who happened along just then.

"I met with an accident," replied Jimmy, who was ashamed of having been so careless as to give Hooty the Owl a chance, and so didn't want anyone to know it.

Sammy Jay was interested right away. "What kind of an accident?" he demanded.

"Oh, just an accident," said Jimmy. "Ouch!"

Jimmy now was out in full view and Sammy Jay's bright eyes saw the tear in Jimmy's coat. Those eyes of Sammy's opened very wide at that. He just stared. He knew that that tear had been made by a claw and this was news. To think that somebody had dared to attack Jimmy Skunk! Right away Sammy's curiosity was aroused.

"Who did it, Jimmy Who did it?" cried Sammy.

Jimmy paid no attention. He started to move along. Then it was that he found he was very lame. As a matter of fact, he walked on three legs. It hurt too much to use that fourth one.

"Who did it?" persisted Sammy Jay. "Who did it?"

"It's no business of yours who did it," said Jimmy Skunk crossly. "I told you I met with an accident and that's enough. It WAS an accident."

Sammy Jay laughed. "I suppose it was," said he. "If was the same kind of an accident most of us experience when we get hurt by someone else. Somebody has been smart enough to attack you. Who was it, Jimmy?"

But Jimmy wouldn't tell. He shuffled along on three legs, grumbling and mumbling to himself, for Jimmy was very much out of sorts. Also, Jimmy felt very far from good. The place where that big claw of Hooty's had gone in hurt and Jimmy suspected that that leg was going to be lame for some time. So Jimmy was out of sorts.

Sammy soon discovered this, and that he could get nothing further from Jimmy. So Sammy flew away. You see, he wanted to spread the news. He wanted to tell the other people of the Green Forest and the Green Meadows and the Old Orchard how someone had dared attack Jimmy Skunk. And all the time he was wondering who it could have been.

(Copyright, 1928, by T. W. Burgess)

The next story: "Peter Rabbit Begins to Wonder."

A Bulletin Want Advertisement Will Get It

FOR SALE

FOR SALE—Windfall cider apples Rosenkoff, formerly Moskowitz Farm, on Salem road. Lemingwell place, R. L. No. 2 3t oc22

FAGAN'S SMOKE SHOP is opposite Woolworth's 5 & 10c Store. Fagan's Smoke Shop. oc22

BANKRUPT SALE — S. Patterson, Inc., 76 State St., New London, Conn. All fixtures in this store, including soda fountain, wall cases, floor cases, ammonia plant, chairs, tables, etc., will be sold at public auction on the premises at 12 o'clock noon, Wednesday, Oct. 24, 1928. Sale subject to confirmation by Thomas M. Shields, Referee. Wm. H. Hawkins, official auctioneer. James F. Peterson, trustee. 2t oc22

FOR SALE—Cider apples; any amount, very reasonable. Call 1338. oc22d

FOR SALE—Monday, from 9-4 o'clock, at 4 Williams St.; remainder of household furniture at great sacrifice. oc22d

FOR SALE—All kinds of second-hand lumber; also doors and windows. 25 Ote St. Tel. 2060-1-2. 3t oc22

FOR SALE—Contents of 11 rooms, including piano. Easy electric washer, carpenter and plumbers' tools and lawn mower. Must be sold at once. 48 Church St. 2t oc20

FOR SALE—Kitchen range. Tel. 184-3. 2t oc20

FOR SALE—Large safe with time locks, and roomy compartments; price reasonable. The Uncas-Merchants Nat'l Bank. tf oc20

Easily accessible to the center of the city on main state highway, a country property of 8 acres with 12-room house, bath, electricity, city water, large barn, suitably located for poultry and roadside business. Price $6000.
TRYON'S AGENCY
Willimantic, Conn.

FOR SALE—I wish to announce the opening of Bay-Line camp on the Quinebaug. Lots are beautifully located, high and dry. There are ten miles of river suitable for motor boat, and the Quinebaug is one of the best fishing grounds in New England. Chance of a lifetime to own attractive land. Lots are selling at $15 each, $3 down, $1 per month. No interest. To every lot owner is given the use of a 5-acre recreation ground. Wm. M. McNeice, Rea, Estate and Insurance, Maynard Bldg., Jewett City. Phone 268 sep8MWS

FOR SALE—Two building lots in Jewett City. William M. McNeice, Real Estate and Insurance. Maynard Block, Jewett City. tf oc19

FOR SALE—Three tracts of land. Inquire Clifford Langlois, Bishop's Crossing. Phone 24-13 Moosup Div. 3t oc19

FOR SALE—Winter apples on trees. Address Chas. M. Ames. Tel. 448-2. 3t oc19

FOR SALE—Ferrets. Thos. Shea, 361 Central Ave. 3t oc19

FOR SALE—Five-room bungalow, all modern improvements, garage; near Chelsea Parade. Phone 1074-13. 3t oc19

FOR SALE—350 all wool overcoats in blues, browns, grays, tans, lined with silk and rayon, at $15 to $25. These low prices will surprise you. L. Pollock, opp Post Office, 327 Main St. 10t oc17

FOR SALE—Pants, to dress and to work, the finest assortment we ever had, $1.25, $1.95, $2.45, $2.95. You save $1.00 on a pair; nowhere like it. L. Pollock. 10t oc17

FOR SALE—Kitchen cupboard, $17; walnut chiffonier, $16; 4-burner gas range with oven and broiler, like new, $35; good coal range, $30; china closet, $25. Headquarters for stove parts. Norwich Used Furniture & Antique Exchange, 31 Shetucket St. tf oc15

FOR SALE—Three-ft. counter show case. Silva's Filling Station, No. Main at 2nd St. 2t oc15

FOR SALE—Pears for canning. Phone 1864-21. 3t satmonwed oc20

FOR SALE—100-acre farm; 12 head stock, 35 tons hay, good buildings, excellent land, with orchard; 20-minute drive from Franklin Sq. Can arrange liberal loan. F. D. Donohue, Young's Block, Norwich. tf oc12

FOR SALE—Rooming house business, central location. Call 2157. tf oc9

FOR SALE—In Fanning Park, new seven-room house; can be financed. J. A. Cunningham, Thayer Bldg. oct6d

FOR SALE—At bargain price, 6-room cottage near Conn. college and Thames river; has electric lights, furnace, etc. See Frank Spicer, 204 Laurel Hill Ave. Phone 2-22 sep18

SILENT GLOW OIL Burners are now guaranteed for five years. E. Rousseau, exclusive agent, 40 Matheweson St., Jewett City. Phone 66. Norwich Taftville, Occum, Baltic, Plainfield. mar7 tf

BOWLING—There's cash in the alleys. One of the best corners in Willimantic improved with building very suitable for this popular game is offered at a bargain.
HERBERT T. CLARK, Real Estate
33 Church Street, Willimantic

FOR SALE
On Laurel Hill Avenue. Two-family house with garage. All in excellent condition.
James L. Case, Realtor

LOST AND FOUND

FOUND—Sum of money. Inquire at 96 Smith Ave. Owner may have by paying for adv. 2t oc20

LOST—Diamond stick pin, between Hot Water Restaurant and Bogue's Garage. Reward if returned to Restaurant, 324 Main St. tf oc19

LOST—White, brown and tan fox hound; pink rose. W. H. Lathrop. Tel. 152-12. Reward. tf oc16

FOR SALE—CATTLE

FOR SALE—New milch cow. Martin Wrobel. Tel. 1896-2. tf oc22

A Bulletin For Sale Advertisement Will Sell It

LEGAL NOTICES

AT A COURT OF PROBATE HELD at Norwich within and for the District of Norwich, on the 15th day of October, A. D. 1928.
Present, NELSON J. AYLING, Judge.
Estate of Adelle Mathews, late of Norwich, in said District, deceased.
Ordered, That the Executor cite the creditors of said deceased to bring in their claims against said estate within six months from this date, by posting a notice to that effect, together with a copy of this order on the sign-post nearest to the place where said deceased last dwelt and in the same town, and by publishing the same once in a newspaper having a circulation in said district, and make return to this Court.
NELSON J. AYLING, Judge.
The above and foregoing is a true copy of record.
Attest, HELEN M. DRESCHER, Clerk.

NOTICE
All creditors of said deceased are hereby notified to present their claims against said estate to the undersigned at 423 Boswell Ave., Norwich, Conn., within the time limited in the above and foregoing order.
THOMAS MATHEWS, Executor.
oc22d

AT A COURT OF PROBATE HELD at Norwich, within and for the District of Norwich, on the 6th day of October, A. D. 1928.
Present, NELSON J. AYLING, Judge.
Estate of Nellie Nagle, late of Norwich, in said District, deceased.
Ordered, That the Administrator cite the creditors of said deceased to bring in their claims against said estate within six months from this date, by posting a notice to that effect, together with a copy of this order on the sign-post nearest to the place where said deceased last dwelt, and in the same town, and by publishing the same once in a newspaper having a circulation in said district, and make return to this Court.
NELSON J. AYLING, Judge.
The above and foregoing is a true copy of record.
Attest, HELEN M. DRESCHER, Clerk.

NOTICE
All creditors of said deceased are hereby notified to present their claims against said estate to the undersigned at R. F. D. No 6, Norwich, Conn., within the time limited in the above and foregoing order.
THOMAS C. NAGLE,
oc22d Administrator.

AT A COURT OF PROBATE HELD at Norwich, within and for the District of Norwich, on the 19th day of October, A. D. 1928.
Present, NELSON J. AYLING, Judge.
Estate of Abbie E. Smith, late of Norwich, in said District, deceased.
The Administrator exhibited his administration account with said estate to the Court for allowance; it is therefore
Ordered, That the 26th day of October, A. D. 1928, at 2 o'clock in the afternoon, at the Probate Court Room in the City of Norwich, in said District, be, and the same is, appointed for hearing the same, and the said Administrator is directed to give notice thereof by publishing this order once in some newspaper having a circulation in said District, at least three days prior to the date of said hearing, and make return to the Court.
NELSON J. AYLING, Judge.
The above and foregoing is a true copy of record.
Attest, HELEN M. DRESCHER, Clerk.
oc22d

TOWN OF SPRAGUE TAX NOTICE

To the Taxpayers of the Town of Sprague:
All persons liable to pay taxes in the Town of Sprague, State of Connecticut, are hereby notified that I have a warrant to levy and collect a tax of Ten (10) Mills on the list as made by the Board of Assessors and perfected by the Board of Relief of said Town, for the year 1927 due and payable
NOVEMBER 1, 1928
All persons neglecting this notice will be proceeded against as directed by the laws of this state.
For the purpose of collecting this tax, I shall be in my place of business, known as Caron's News Store, every day during November, from 1 p. m. to 9 p. m., and at the Parish House in Hanover, in the village of Hanover, from 4 p. m. to 6 p. m., November 22; also, at Versailles Post Office, November 23, from 4 p. m. to 7 p. m.
After December 1, 1928, interest at the rate of 9 per cent will be added from the time these taxes became due. All taxes must be paid direct to the Tax Collector and all bills receipted by him. If sent by mail enclose postage, if you wish a receipt.
Dated at Sprague, Conn., this 10th day of October, 1928.
E. J. CARON,
4wks mnhtu oc18 Collector.

AT A COURT OF PROBATE HELD at Norwich, within and for the District of Norwich, on the 20th day of October, A. D. 1928.
Present—NELSON J. AYLING, Judge.
Estate of Rose E. Keenan, of Norwich, in said District, a minor.
The Guardian appeared in Court and filed a written application alleging that said estate is now in settlement in said Court and praying for an order to sell certain real estate belonging to said estate, fully described in said application.
Whereupon, It is Ordered, That said application be heard and determined at the Probate Court Room in the City of Norwich, in said District, on the 22d day of October, A. D. 1928, at 10 o'clock in the forenoon and that notice of the pendency of said application, and of said hearing thereon, be given by the publication of this order once in some newspaper having a circulation in said District, at least two days prior to the date of said hearing, and that return be made to the Court.
NELSON J. AYLING, Judge.
The above and foregoing is a true copy of record.
Attest: HELEN M. DRESCHER,
oc20d Clerk.

ASSESSORS' NOTICE

All persons liable to pay taxes in the Town of Norwich are hereby notified to return to the assessors on or before the first day of November, 1928, a written or printed list, properly signed and sworn to, of all taxable property owned by them on the first day of October, 1928. Those failing to make a list will be charged a penalty of ten per cent additional, according to law. Blanks can be obtained at the Assessors' office in City Hall, or will be sent by mail upon application.
Office hour 9 a. m. to 5 p. m. Lists will be received beginning Monday, Oct. 1, 1928.
Dated at Norwich, Conn., Sept. 28, 1928.
ARAD R. MANNING,
JOHN B. OAT,
FRED G. PROTHERO,
Assessors.

A Bulletin To Let Advertisement Will Rent It

LEGAL NOTICE

NOTICE
I will not be responsible for any bills contracted by my wife, Mrs. Helen Clang Gladue, or any person other than myself.
Dated at Norwich, Conn., Oct. 20, 1928.
Signed: ARTHUR J. GLADUE.
oc22

FOR SALE—Automobiles

FOR SALE—1926 Chevrolet coupe, $225, late model Jordan Straight 8 sedan, $500; 2 late model Chrysler sedans, $400 and $500; exceptional values in late Model T Fords. O. C. Wolfe, Inc. Tel. 3200. oc19

FOR SALE—Hudson Landau Sedan, 1928 model, run about 3,000 miles. For information call Putnam 354. 6t oc1

RECONDITIONED used Ford cars. O. C. Wolfe, Inc., authorized Ford dealer 39½ North Main St. Tel. 3200. tf sep1

USED CARS — Late models renewed. Cadillacs—1927 LaSalle sport phaeton; mode. 61 Cad. 7-pass. touring; 1926-314 5-pass. coach; 1926-314 7-pass. tour.; 1926 custom 7-pass. Suburban; 1923 mode 61 5-pass. coupe; 63-1925 5-pass. sedan; 61-1923 4-pass. coupe. Other makes—1923 Haynes touring; 1927 Chrysler 60 coach; 1924 Buick sedan. A. C. Swan Co.—A. C. Heber, Used Car Man. oc22

OUR GREATEST SALE
USED CARS
Prices for Today Are

Year	Make	
1924	Cleveland Coach	$300
57	Cadillac Victoria	300
1922	Wills St. Clair Sedan	300
1924	Jewett Touring	200
1923	Durant Touring	150
1923	Dodge Touring	175
1922	Dodge Touring	150
1922	Hudson 7-Pass. Sedan	350
1927	Hudson Brougham	800
1924	Nash 7-Pass. Sedan	500
1926	Durant Coupe, 4-pass	450
1926	Star Coach	375
1927	Chevrolet Sedan	500
1925	Chevrolet Landau Sedan	400

T. N. M. LATHROP, Inc.
84-86 North Main Street, Norwich
Telephone 2280
Open Evenings and Sundays

FOR SALE
1926 Chevrolet Coach
1925 Hupmobile Coupe
1924 Hupmobile Touring
1924 Maxwell Coupe
1928 Big Six Chandler Sedan
1927 Essex Coach
Open Sunday and Evenings
DOLCO GARAGE
Phone 2265

At Studebaker's
1926 Star Coach
1924 Cleveland Coach
1922 Hudson, 7-pass. Sedan
1925 Studebaker 7-Pass. Sedan.
1927 Hudson Brougham
1927 Chevrolet Sedan
1927 Studebaker Victoria
USED CARS SOLD UNDER STUDEBAKER USED CAR PLEDGE
T. N. M. LATHROP, Inc.
84-86 North Main St. Norwich, Conn.
Telephone 2280

CO. L AND WOOD

FOR SALE—1,000 cords of standing cord wood. J. H. Hunter, 128 West Town St., Norwich Town. oct20d

FOR SALE—Coal, seasoned wood and kindling; delivered anywhere. R. Shapiro, Willow St. Phone 604—1283-4. tf oc16

FOR SALE—Hardwood in stove lengths, $10 a cord, or $5.50 a half cord. Delivered anywhere in city or Taftville and Baltic. Phone 1099-2. Charles S. Brown, Yantic. Prompt delivery. oc4 tf

FOR SALE—Well seasoned slabs and hardwood; stove length. John R. Lyman Tel. 2617-W. tf sep7

FOR SALE—50 acres of cord wood, box 429, P. O. Willimantic, Conn. W. Kelley jan21 tf

POULTRY AND PET STOCK

FOR SALE—100 R. I. Red pullets, some laying. Tel. 1875-12 evenings. oct20d

FOR SALE—Barred Rock and R. I. Red baby chicks for broiler raising. Healthy, fast growing stock. Prices very reasonable. Squaw Rocks Poultry Farm, Danielson, Conn. Tel. 22-23. 6t oc19

FOR SALE—50 R. I. Red pullets. Fred Allen R. F. D. No. 6. 3t oc19

WANTED—All kinds of poultry; will call anywhere; highest prices paid. Joseph Horn. Tel. 1501. Willimantic. jan21 tf

A Bulletin Want Advertisement Will Get It

TO RENT

TO RENT—Private 3-room steam heated furnished apartment with bath. Call 327 Main St. tf oc22

TO RENT—Four-room flat; all improvements. 45 Union St. tf oc22

FOR RENT—Three-room house, small shed, no improvements; $10 a month. Full particulars. Phone 1127. 6t oc20

TO RENT—Six-room tenement, all improvements, and garage. 106 Peck St. Tel. 1022-3. 4t oc20

FOR RENT—Flat; all improvements, with heat. 64 Washington St. 6t oc19

TO RENT—Two nice 6-room flats on Cliff St.; all improvements. See Norwich Lang Title & Ins. Co. tf oc18

FOR RENT—Seven-room house, in first-class condition. Inquire at 293 West Main St. tf oc17

TO RENT—Tenement, 4 rooms. Inquire 5 Treadway Ave. 6t oc17

TO RENT—Steam heated rooms, with board and washing if desired. 89 Shetucket St. Phone 1137-2. 3t oc16

TO RENT—Three-room basement at 426 Main St., across Preston bridge. 6t oc16

FOR RENT—Six-room tenement. 76 Washington St. tf oc15

FOR RENT—Warehouse on R. R. siding, location in town of Norwich; will remodel to suit occupant. State purpose required for in first letter. Box 39, Bulletin office 3t mnwdfr oc15

TO RENT — Six-room apartment, 11 Church St. Inquire N. E. & M. C. Luas. Phone mornings, 686. oct13d

TO RENT—A fine apartment of 5 or 7 rooms. 174 Broadway. Tel. 896-3. tf oc12

FOR RENT — Light housekeeping room, heated. 75 School St. oct9d

FOR RENT—Furnished room for 1 or 2; centrally located. Tel. 2328. tf oc8

FOR RENT — Six-room apartment; modern. Inquire of B. C. Hannis, 11 McKinley Ave. oct6d

FOR RENT—New house on Maple St., two 6-room apartments with bath and all modern improvements; all decorated and shades, garage; moderate rental. Phone 3104 tf oc3

TO RENT—Steam heated room, $4 a week. 41 Boswell Ave. tf oc3

FOR RENT—Five-room apartment; garage. 99 Lafayette terrace. Tel. 1124-4. 6t oc3

FOR RENT—Apartment, 368 Washington St. Tel. 626-13. tf sep19

FOR RENT—Nine-room house with hardwood floors and modern improvements, on Church St. Inquire The Plaut-Cadden Co. Phone 800. tf sep10

TO RENT—Furnished room, single or double, private family. Call 1749-2 evenings. tf aug30

TO RENT—Apartment with or without garage, at 118 River Ave. Apply to H. A. Pfuff, 161 Main St. mar12 tf

FOR RENT—Furnished room; modern, central, private family. Phone 711 mp1s

TO RENT—Basement at 65 Franklin St. Suitable for most any kind of business. Inquire at Bulletin office. dec24 tf

TO RENT—Two six-room apartments, all improvements, with garage. Call 1253-5

FOR RENT
The premises formerly occupied by the Norwich Evening Record on Chestnut Street. Dimensions are about 60x100 feet. Being in a central location, they are suitable for any kind of business.
Inquire of
THE BULLETIN CO.

TO RENT
Building on Durkee Lane
Suitable for Storage or Garage (5 cars) purposes.
Inquire at Bulletin Office.

FOR SALE — RADIOS

FOR SALE—Brand new 6-tube single full vision dial Atwater Kent radio in beautiful walnut inlay cabinet, regular price, $180; closing out at $89, complete. Complete 5-tube Freed-Eisemann radio outfits regular $160; special at $50. A beautiful 8-tube Atwater Kent complete, regular price $150; special at $49. Largest stock of radios in eastern Connecticut. Hanover-Curland Co., 24 Franklin St. 9's service all makes. oc3

Radio Service Our Specialty
SMITH'S RADIO STORE
— Tel. 2880 —

WANTED—Female

WANTED—Competent stenographer. Apply by letter only in your own handwriting, giving present salary. The Plaut-Cadden Co. tf oc22

WANTED—Women and girls to decorate greeting cards, spare time, $7 per 100; exp. unnecessary, no selling. Write Windham Art Supply Co., Willimantic, Conn. 3t oc22

WANTED—By practical nurse, position as housekeeper; can assist with general housework. Address E. M. Miner, Chestnut Hill, Conn. oc19

WANTED—Middle-aged lady desires position as housekeeper for elderly couple. Write Box 114, Central Village. 3t oc18

WANTED — Middle-aged American woman to keep house for 3 people on farm; references. F. W. Loomis, Chestnut Hill, Conn. oc16

FOR SALE — Horses

FOR SALE—Extra good horse; about 7yrs. old, weighs about 1500 lbs. Phone Jewett City 9-13. 3t oc19

A Bulletin To Let Advertisement Will Rent It

WANTED—Male

WANTED—An experienced sawyer for shop work. Write Bulletin, Box 56, State wages expected. oct20d

WANTED—Helper for dairy farm. Tel. 29-13 Lebanon. oct20d

WANTED—Salesman, good proposition for hard worker; leads furnished. Apply 149 Franklin St. tf oc19

WANTED—Men, to dress up in our new "special" overcoats, suits with one and two pair pants; at $15 to $25, can't be beat. Nowhere like it. L. Pollock, 327 Main St. opp. Post Office. 10t oc17

WANTED—AT ONCE
One First Class Mechanic with Tools
ROSOFF'S MOTOR MART
321 Main Street, Norwich, Conn.

FOR SALE—Musical Instruments

FOR SALE—Used talking machines at sacrifice prices. $125 Pathe at $25; $225 Victrolas, $75; $150 Columbia, $67. The Plaut-Cadden Co., Main St., Norwich. tf oc15

FOR SALE—Pianos—our entire stock new and exchanged upright, player and reproducing pianos, reduced 20 per cent to 50 per cent now. World's finest makes. The Plaut-Cadden Co., Main St., Norwich. tf oc15

PIANO FOR SALE—Phone 58-21 Uncasville, Conn. 2t oc19

FOR SALE—$125 Victrola, $49; $295 Edison Gem, disc, $65; $200 Edison diamond disc, $69; $75 Columbia Grafonola, $20. $75 Victrola, $22.50. Many other good bargains in Victrolas. Hanover-Curland Co., 24 Franklin St. oc3

FOR SALE—A small sized upright piano, $65; a beautiful mahogany Starck piano, perfect condition, $95; a Wassey man piano, cannot be told from new, $125. Hanover-Curland Co., 24 Franklin St. oc3

WANTED—Miscellaneous

WANTED TO BUY—A stocked, equipped dairy farm on good road. Harry Amisel, East Ave., Westerly, R. I. 4t oc22

A. G. WHITE—Repairer of watches, clocks and talking machines. 14 Pratte Ave., Taftville. Phone 783. jy11 mnwdfr

WANTED! Ambitious, industrious person to make sales of $150 to $600 a month or more introducing and supplying the demand for Rawleigh Household Products in Plainfield and Norwich. Rawleigh methods get business everywhere. No selling experience required. We supply prospects, sales and advertising literature and service methods—everything you need. Profits increase every month. Lowest prices; best values; most complete service. W. T. Rawleigh Co., Dept. CU 4922, Albany, N. Y. oc11-18-25

BROKERS desire stock or bond issue, preferably of going company, but will consider any new proposition of merit worthy of public appeal. Full particulars by mail only to Higgins Service, Suite 1109 24 Pine St., New York. 7t oc15

WANTED—Vaults and cesspools to clean. H. L. Harris, R. F. D. 1, Box 139. sep3d

WANTED—Highest cash prices paid for second-hand furniture, household goods, antiques, store fixtures and tools. Try me before selling. N. Weisinger, 78 Market St. Phone 2152. jan23 tf

MIRRORS resilvered and glass for every purpose. Norwich Glass Co., 5 Bath St. Tel. 2463 jan23 tf

WANTED—Second-hand antique furniture; best prices paid. A. Bruckner 101 Franklin St. Phone 659

MIRRORS resilvered and glass for every purpose. Norwich Glass Co., 5 Bath St. Tel. 2463 jan23 tf

Business Notices.

ANTIQUE FURNITURE

ANTIQUE FURNITURE—The Boston Antique Shop, Angelo Masello, prop., 55 Franklin St., Norwich, Conn. Established 1920. Tel. 707. We specialize in any kind of furniture work at moderate prices also deal in antiques. Aug8

LOUIS D. WARD—Antiques and second hand furniture. 4-6 Main St., Breed Hall Bldg. Tel. 1833. Norwich. tuth

I BUY ANTIQUE furniture, old books, papers, silver, pewter, pictures, glassware, tools, etc. Louis D. Ward, 4-6 Main St. Breed Hall Bldg. Norwich. Tel. 1833 jan28 tf

AUTOMOBILE ACCESSORIES

Overhauling
Repair Work
of All Kinds
AUTOMOBILES, CARRIAGES, WAGONS TRUCKS and CARTS
Mechanical Repairs, Painting, Trimming, Upholstering and Wood Work.
Blacksmithing in All Its Branches
SCOTT & CLARK CORPORATION

When YOU WANT to put your business before the public there is no medium better than through the advertising columns of The Bulletin.

A Bulletin For Sale Advertisement Will Sell It

ANSWERS TO "WHAT DO YOU KNOW"
(Questions on Page Four)

1—D. W. Grant.
2—June 21, 1886.
3—17 years.
4—3 years.
5—E. G. Bidwell.
6—Postmaster at Norwich.
7—Leonard H. Bulkeley.
8—1849

Business Notices.

AUTOMOBILE REPAIRING

Pete Des Jardines
AUTO REPAIRING
CORNER FRANKLIN AND WILLOW STREETS
Telephone 646

CONTRACTORS

P. F. SWEENEY
GENERAL CONTRACTOR and BUILDER
25 Chestnut Street.

FALCONE & SELVIDIO
Sidewalk, Cellars, Stone and Cement Work, Excavating, Grading
270 Main St. Norwich Phone 686

JAMES FUMIGNANO — Contractor excavating and mason work; sidewalks and sewers. 128 Oakridge St.

HOSPITAL

ST. TERESA PRIVATE MATERNITY hospital; also chronic and convalescent cases. Best care, food and homelike care. Tel. 2124. oc13

INSURANCE

Charles D. Foster
Insurance in All Forms
161 Main Street. Tel. 781

MONEY TO LOAN

MONEY FOR COAL
OR TO PAY OTHER BILLS THAT ARE WORRYING YOU.
LOANS
To housekeepers on their furniture, or to anyone on guaranteed note.
Over FIVE YEARS' service to this community guarantees prompt, confidential, and considerate attention to all customers.
For further information, call, write, or phone
NEW ENGLAND EQUITY CORPORATION
Room 206 Thayer Building
Phone 1470 Norwich
W. R. BRECK, Manager.
Licensed by, and bonded to the state

MACHINISTS

BARBER'S MACHINE SHOP, L. and A. P. Guertin, proprietors, 23-25 Chestnut St. Tel. 1143. Does all kinds of machine and general repair work promptly day or night. jan28 tf

PRINTING

BULLETIN and RECORD job department now at Bulletin Office. Call 35-2

TRUCKING

ARTHUR H. LATHROP
A to trucking — teaming and expressing. Furniture and Piano Moving
Established 1872 Telephone 178

TREES AND SHRUBS

Fruit, Ornamental Trees and Shrubs
MAPLEWOOD NURSERY CO.
East River, Plain Tel. 986-2

TRANSPORTATION

PASSENGER — Through service to Springfield, 3 times daily: 9:05, 1:35, 8:05, daylight saving time. Springfield-New London Coach Co. For information call Wauregan hotel. Tel. 704. my28

BAILEY'S EXPRESS—New Haven, Middletown, East Hampton, Moosup, Danielson and Willimantic. Leave your orders at Jack's Sport Shop. Phone 820. tf oc11

When YOU WANT to put your business before the public there is no medium better than through the advertising columns of The Bulletin.

CANTERBURY GREEN

Canterbury grange hall was well filled Wednesday evening when Plainfield grange united with the local order in entertaining several state officers and other visitors. After a short program, speeches were made by the visiting patrons, including State Master Minor Ives and Mrs. Ives of Meriden, Asst. Steward C. M. Adams of Groton, chairman of home economics, Mrs. Carline Haines of Pomfret and Mrs. Ida Richardson of Norwich, a member of the same committee, and Deputy John Hallowell of Preston City. Fourteen granges were represented. After the meeting an oyster supper was served by members of Canterbury and Plainfield granges.

At a recent meeting of the school board Edward Lovell was chosen chairman; Miss Lucy Baldwin, secretary; Fred Kinne and Mr. Rix, committee on repairs; Mrs. Hiram Hawes and Laverne Kilpatrick on transportation.

Benjamin Burdick and family of Plainfield lately moved into the cottage north of the village owned by

TANENBAUM FIRE AT NEW LONDON STARTS BENEATH BANK ST. COUNTER

(Special to The Bulletin)

NEW LONDON, Oct. 21—Fire caused damage to the store and stock of the New London Textile company, 291 Bank street, owned by Joseph Tanenbaum, early today. How the fire originated is not known, but is being investigated by Chief Thomas Shipman. Tanenbaum closed the store at 11.30 o'clock and at 12.25 pedestrians discovered a lively blaze there. An alarm was rung in from Box 42, corner of Bank and Howard streets and was responded to by Deputy Chief Calvin Edmunds and Niagara Engine company, Allen Hook and Ladder company and the Ockford, Pequot and Northwest Hose companies. When the firemen arrived at the burning building the entire rear of the store was in flames. The front entrance was forced and streams of water were poured into the building, resulting in the fire being subdued after a half hour's battle. It was found that the fire had started beneath one of the counters but from what cause remains to be determined. Tanenbaum carries insurance of $6,000 on his stock.

SNATCHED WOMAN'S PURSE—DUTCH MURPHY ARRESTED

(Special to The Bulletin)

NEW LONDON, Oct. 21—James "Dutch" Murphy, former railroad employe, with a long police record, was arrested Saturday night as a pocketbook snatcher and will be given a hearing in the police court Monday. Murphy, with his companion, George Sheehan, also with a police record was on Bank street about 8 o'clock when they met Mrs. Mary Smith of Waterford. The two young men accompanied the woman a short distance, when Murphy seized the pocketbook carried by Mrs. Smith which contained $6. Murphy fled through the street and disappeared. Mrs. Smith made complaint to Patrolman William Riordan and the officer reported the theft at police headquarters and at 9.30 Patrolman Clarence Wells found Murphy in the vicinity of State street and arrested him. Murphy's father, Michael Murphy, became surety on his son's bond of $250 and the prisoner was liberated. He will tell his story in court Monday.

Richard Beckman of Pawtucket, R. I., who has been serving a sentence in jail for being an imposter, was liberated Saturday. He saw the light of day but a few minutes for upon being released from custody, Beckman was rearrested on a charge of forgery and locked up pending his appearance in the police court Monday. Beckman last month was in New London and negotiated a fraudulent check. The check was made payable to Beckman and with Arthur J. Carrivean, Pawtucket merchant as the payee. The check was for $55 and was drawn on the National Bank of Providence. The negotiation of the check was made possible by Gedney MacDougal, assistant probation officer, endorsing it. A day or two afterwards it was found that the check was a forgery and when Beckman was observed on State street, he was arrested. At the time of his arrest, Beckman was displaying a Masonic emblem and upon being questioned it was revealed that he was not a member of th. Masonic fraternity. He was prosecuted on the charge of wearing a fraternal emblem when not affiliated with the order and sentenced to ten days in jail. This with costs made the time Beckman was incarcerated 13 days. In the meantime, the fraudulent check was returned to the police by the Providence bank and a warrant charging forgery was issued. When Beckman came out from the jail cell room Saturday he was taken into custody by Detective Sergeant Nelson Smith.

At the annual cabinet meeting of Williams Memorial institute Friday afternoon at the Y. W. C. A. Miss Helen Edgecomb presided. After business supper was served by the Girls Reserve committee.

Members of Steadfast lodge, American Order Sons of St. George, held a bridge party in Carpenters hall, Friday night. Ten tables were in play and the prize winners were Mrs. Lenore Kane, Mrs. Katherine Coondel, Mrs. Maxine Kuderle, Wilfred Bradham, Edward T. Cook and Thomas Anderson. After the play refreshments were served by John Stuart and Wilfred Gifford.

Miss Mary Serruto, 55 Jefferson avenue, entertained a group of friends Friday night on her 19th birthday. A musical program and games were enjoyed during the evening following which refreshments were served by the hostess.

The junior branch of New London chapter of Hadassah is to hold a bazaar in December, according to plans made at a meeting held at the home of Miss Helen Hendel.

Following the business meeting of Friendship lodge, I. O. O. F., M. U., whist and pinochle were enjoyed. Prizes were won by Mrs. Joseph, Mrs. Heffernan, Mrs. Holland, Mrs. Darrow, Mrs. Jordan D. Williams, Mrs. Malion, Mrs. Brown, Mrs. Wilson, Mrs. Bogue, Mrs. C. Carlson and Mrs. Hepburn. Mrs. Josephine Baum was chairman of the affair.

Mrs. Mary Yale, of Bridgeport, inspected Ann Rogers Lyon tent, D. of U. V., at the meeting Friday night. It was decided to have a float for the big armistice day parade.

Miss Barbara Griffin, daughter of Mr. and Mrs. E. E. Griffin, Fremont street, entertained Friday evening at a Halloween party, preceding which dinner was enjoyed.

At the annual meeting of Osprey Ladies' Aid society held Saturday at the home of Mrs. Anne Shipman, Mrs. Mabel Ennis was elected president and Mrs. Gertrude Gray vice president. The next meeting of the organization will be held at the home of Mrs. Gray, Willetts avenue.

Friends of Mr. and Mrs. Marion Sarayusa gave them a surprise party on Friday night at their home, 7 Jefferson avenue, on their seventh wedding anniversary. The evening was spent with music, dancing and cards, following which supper was served.

Lucretia Shaw chapter, D. A. R., will celebrate its 36th anniversary Monday afternoon with a tea at Lighthouse inn.

A house and lot on Shaw street has been ordered sold by Tax Collector Hibbard N. Alexander to satisfy back taxes in the amount of $306.97. The property is owned by Haider Exedius Hansen and Theodore Olsen. A house and lot on Bank street owned by Francesco Scialabba has been ordered for sale for taxes due the city in the amount of $560.70.

At a meeting of members of Pequot, and Mohegan lodges, I. O. O. F. held Friday night in Odd Fellows hall, the chief speaker was Charles Smith of Granby, grand chaplain of the lodge in Connecticut. Bertis H. Dunbar of Pequot lodge presided.

The freighter, Eleanor Christensen, of the Arrow line, came into this port yesterday with a cargo of lumber to be discharged at the state pier. Work of unloading will begin tomorrow morning.

Pasquale Santagelo paid the tax department the sum of $1,160.61 Saturday for back taxes. Property on which the levy was due had been ordered sold by Tax Collector Hibbard N. Alexander.

William Williams, 49 Fifth avenue, was the only patient dismissed at Home Memorial hospital Saturday.

OBITUARY

James B. Cottrell

James B. Cottrell, 82, died Saturday at his home, 27 Lee avenue. He was born in Waterford, but for many years had made his residence in this city. During his early youth he was a seaman, but for the past 25 years he had been employed as a stonecutter by the city of New London.

Mrs. Warren Hewlitt and infant son of 34 West Colt street; Mrs. Percy Rock and infant son, 261 Hempstead street; Charles Payne, 27 Church street; Henry Mono, 23 Orchard street; Mrs. Eliza Killeen, Montville; Mrs. Andrew Larsen, 43 Raymond street; John Davis, fishing boat Teal and Mrs. Mary Carver, 481 Williams street, who was seriously injured when the automobile in which she was riding collided with another car on Fort Hill, Poquonoc Bridge, 10 weeks ago, were patients discharged at Lawrence-Memorial hospital Saturday. Mrs. Carver's brother-in-law, Richard of 25 Brooks street, who was driving their auto and who was also injured was discharged from the hospital a month ago.

FUNERAL

Miss Ella C. Tate

The funeral of Miss Ella C. Tate, formerly of New London, who died at her residence in Brooklyn, N. Y., was held Saturday afternoon at 2 o'clock at Beckwith Memorial chapel, Cedar Grove cemetery. The services were conducted by Rev. J. Romeyn Danforth. Burial was in Cedar Grove cemetery.

Angela Tudisco and Angelica Mugevero, have sold a house and lot on Archer court to Mariana Laura.

Commissioner of Motor Vehicles Saturday ordered the suspension of the driver's license of John Lugal, 80 Smith street.

Several sections of brick of one of the stretches of cornice of the Harris building fell to the sidewalk on the State street side Saturday morning, but no pedestrians were in the way of the dropping brick. The police reported the dangerous condition of the cornice to Building Inspector William Gunn and arrangements were at once made for repairs.

WEDDING

Cohen-Hendel

Edward Cohen, of New Haven and Miss Frieda Hendel, niece of Mr. and Mrs. Philip J. Hendel of 364 Broad street were married at 3.30 o'clock this afternoon, at the residence of Mr. and Mrs. Hendel. The nuptial ceremony performed by Rabbi I. Traub, was witnessed by a large assemblage of guests, including many from New Haven. Mr. and Mrs. Hilbert Hendel were the attendants. At the conclusion of the ceremony, a reception was held at the Hendel residence, with dancing and feasting for several hours. Mr. and Mrs. Hendel left Sunday night for Washington where they will remain a month when they will go to New Haven and make their home. Prior to the marriage ceremony all of the guests from New Haven were entertained by William Hendel 33 Linden street.

A Ford sedan, reported dismantled by youths on the land, corner of Mair and Douglas streets, where the auto had been parked more than a week, was found Saturday to be the property of Nelson Whidbee, 4 Shermer court. The owner was advised to have the car removed to storage before the youths had rendered it absolutely useless.

Harold Sheehan, 30 Connecticut avenue, employed by the Connecticut Power company, made complaint to the police Saturday that while absent from one of the automobiles owned by the power company which he had left on Meridian street while he attended the graduating exercises of the Joseph Lawrence School for Nurses in the Plant building, a thief went to the auto and stole a spot-light. In order to free the light from the bracket on the left hand side of the auto, the bracket was smashed.

An automobile driven by Charles Favolini, 34 Shaw street, in passing through Huntington street Saturday night struck and killed a police dog. The owner of the dog was not learned.

John Green was arrested Saturday night on State street by Patrolman Dennis Murphy when found intoxicated and soliciting money from pedestrians. Green will be in court Monday.

John A. Ramistella, 42 Jefferson avenue, was arrested Saturday night charged with violation of the city's parking laws by Patrolman Clarence Wells and Dennis Murphy and will be in court Monday. Ramistella parked his automobile in restricted area on Pearl street.

Edward McLaughlin of Union street, arrested Saturday night by Patrolmen George Labous and Elwood Bailey on complaint of his brother Fred McLaughlin, same address, will be in the police court Monday on charges of intoxication and breach of the peace. McLaughlin went to his home and is alleged to have created a disturbance.

Edward Snoesky, 469 Main street, was arrested this afternoon charged with intoxication and breach of the peace and will be in court Monday. Snoesky went to his home shortly after noon and engaged in a row with his wife.

NOANK DRIVER IMBIBED TOO MUCH IN WHALING TOWN

(Special to the Bulletin)

NEW LONDON, Oct. 21—Sigurd Ness of Noank, drove his automobile to New London Saturday night. During his stay here he partook of strong drink in a quantity that resulted in his becoming intoxicated. At 12.40 while he was driving through the streets on his way back to Noank, his operation of the car attracted the attention of State Police Officer John Smith, who halted the machine and observing Ness' condition arrested the latter on a charge of driving while under the influence of liquor. Ness furnished a cash bond of $150 and will be in court Monday.

WIFE WHO DRANK IODINE SENT TO NORWICH STATE HOSP.

(Special to The Bulletin.)

NEW LONDON, Oct. 21.—Mrs. Annie Rucque, 10 Montauk avenue wife of a chief pettey officer stationed at the submarine base who attempted suicide several days ago by swallowing a quantity of iodine at her home, for some cause unknown and who has since been a patient at Home Memorial hospital was committed to Norwich state hospital Saturday night by Medical Examiner Charles Kaufman. The young woman had been in a violent state since she was admitted to Home hospital Saturday, when her condition did not improve. Medical Examiner Kaufman was informed and although she was in no immediate danger of dying, he obtained the facts in connection with the self-administered poisoning. He then ordered the woman taken to the state hospital. The ambulance was procured and accompanied by a nurse and Acting Lieutenant James Gaffney the afflicted woman was temporarily transferred to the asylum.

The police received information at 1.10 o'clock this morning that a man was calling for help in the rear of Kaplan's store, Main street. Patrolmen George Labous and Elwood Bailey found Jordan Manning, colored, of 25 Tilley street, lying in an excavation and apparently injured. The Negro was removed from the excavation and after being examined by a physician, was taken to Home Memorial hospital, where it was found that he had sustained an injury to his back, the exact nature of which was to be determined. Manning had evidently wandered to the rear of the store and had been on a veranda of one of the houses when he fell over a railing and landed on a rock in the yard.

John N. Guenther, submarine base, was arrested Saturday night by Patrolman Louis Wheeler charged with driving while under the influence of liquor and evasion of responsibility. He was locked up, but was released later upon furnishing a surety on his bond of $200 for appearance in the police court Monday. The automobile Guenther was driving attracted the attention of Patrolman Wheeler, especially after the car had collided with two or three parked cars. It was found that Guenther was intoxicated and his arrest resulted.

BOOBE NOT BURGLING THE MATTER WITH SAILOR

(Special to The Bulletin.)

NEW LONDON, Oct. 21.—A. R. Devall, submarine base was arrested at 3.10 o'clock this morning charged with breaking and entering. It is believed that the complaint will be amended when he is in court Monday for it was undoubtedly Devall's intoxication that caused him to perpetrate the acts that he is guilty of more than Devall's intention to commit robbery. The police received a telephone call that some one had broken into the Palace restaurant, corner Green and Golden streets. Patrolmen George Labous and Albert Iverson were rushed to the restaurant, which had suspended business at midnight. The officers found the windows of the two doors of the front entrance smashed and peering inside, a man was observed standing in the center of the floor. Patrolman Iverson entered through one of the shattered windows and seized the man, who attempted resistance but who was quickly overpowered and arrested. Nothing was found stolen from the restaurant when the proprietor was notified and made a check-up of the equipment and furnishings.

Mrs. Frank Darling was admitted to Lawrence Memorial hospital this afternoon, where tomorrow she will be operated upon for appendicitis.

STRUCK BY GROTON BUS MYSTIC CHILD DIES

(Special to The Bulletin.)

NEW LONDON, Oct. 21.—John India, 2½ year old son of Mr. and Mrs. Jesse India, 6 Bank street, Mystic, was fatally injured Saturday afternoon. The child expired at Home Memorial hospital four hours after he had been struck by one of the buses of the Groton Traction company. The child's injuries consisted of a multiple fracture of the left thigh lacerations of the right leg and shock. The accident was investigated this afternoon by Joseph P. Wadhams and Arthur S. Gates, New Haven, members of the state utility commission, and it will depend on their finding whether the driver of the bus will be charged with manslaughter. The child had been standing in front of his father's place of business and started to run across the street. About the same time the bus, en route from Stonington to New London approached but was coming to a stop at a designated bus stopping place. The child ran in front of the bus and was knocked down the wheel of the bus passing over his left leg. Dr. A. H. Meyers gave the child first aid and then had him removed to the New London hospital, where he expired about 6.30 o'clock. Mr. and Mrs. India formerly resided in New London, where they kept a beauty shop for about two years.

What Is Going On Tonight

Uncas lodge, No. 11, I. O. O. F., meets in Odd Fellows' hall.

Thames union, No. 137, U. B. of C. and J. of A., meets in Carpenters' hall.

Norwich lodge, No. 246, N. E. O. P., meets in Buckingham Memorial.

T. E. Hourigan auxiliary, V. F. W., meets at Main street hall.

Wauregan lodge, No. 6, K. of P., meets at Steiner hall.

Uncas's Benefit association meets at Eagles' hall.

Rose of New England lodge, No. 62, Order of Shepherds of Bethlehem, meets at Buckingham Memorial.

ANNOUNCEMENTS

Bread Theatre

At last the perfect type of New York show girl has been discovered and presented for our delectation upon the screen. This is Alice White, who dances into our midst last night at the Breed theatre in the First National picture "Show Girl," made from that clever serial of J. P. McEvoy's which most folk have read in a national weekly.

From the moment that Alice White as "Dixie Dugan" enters the scene in her humble home, to the triumphant moments when she queens it as a Broadway musical comedy favorite, she is to the manner born. The stage lost a real star when Alice elected to cast her lot with the movies.

Alfred Santell, who directed the picture, showed his technical and artistic knowledge to a wonderful degree. Because in the stage scenes, the big chorus rehearsals and the like, there was evidence of entire familiarity with the show business.

Charles Delaney was admirable as the sweetheart of Dixie while Donald Reed, James Finlayson, Kate Price, Gwen Lee, Lee Moran, Richard Tucker and others gave satisfactory performances of their various roles.

I cannot too highly praise the settings, especially those showing the night clubs and the girl show rehearsals. The stage effects were delightful and the number of prett girls really startling.

"Show Girl" is forty-cylinder entertainment—with a peppy star, a clever cast and a story that provides laughs and thrills.

Don't miss it!

Refrigeration is Big Health Factor

The proper preservation of foods today becomes an integral part of the job of preserving health. The scientific cold of electric refrigeration kills the bacteria that spoil the food. It keeps meats wholesome, milk sweet and salads crisp. And, in addition, it changes the marketing from an everyday drudgery to a twice-a-week adventure. Buying, too, becomes much more economical, and precious hours of leisure are granted the busy housewife, states Mr. E. G. Taggart, distributor of General Electric Refrigerators in Norwich.

Early in the twentieth century a French monk designed a refrigeration machine that was hermetically sealed and it is said that some of these machines are still running after twenty-five years of service without having been refilled.

The General Electric Company has developed a hermetically sealed machine and now manufacture it as the "General Electric" Refrigerator. It is refined and simplified and has all the beauty of design made possible by modern cabinet making.

Like the first machines, however the icing unit is hermetically sealed and requires no oiling. It works automatically and is extremely quiet. It has no pipes, drains, belts or fans and it can be installed in a few minutes without any plumbing or wiring. It merely has to be plugged into any convenience outlet—as one would an electric fan or a vacuum cleaner.

Palace Theatre

"Sadie Thompson," Gloria Swanson's second independent United Artists picture, which is the current attraction at the Palace theater, is adapted from one of the most dramatic and most widely discussed stories of modern literature—the short story "Miss Thompson," by W. Somerset Maugham. It was screened under the direction of Raoul Walsh.

This story of "Sadie Thompson's" domination by a tyrannical South Seas reformer, "Alfred Atkinson," who forces her to confess that she is an exile from the underworld of San Francisco and then determines to break her defiant spirit and gain her repentance, is one of the most vital themes in modern literature. "Sadie Thompson" is the sort of screen narrative that is of interest to men and women everywhere because its characters are everyday people, and their personalities are believable. The situation which develops from the reformer "Atkinson's" struggle to choose between his devotion to duty and the call of worldly desires forms a climax of dramatic power.

The picture marks the first screen appearance in eight years of Raoul Walsh who, in addition to directing, plays the role of "Sergeant O'Hara" of the Marines, opposite Miss Swanson. Members of the cast are Lionel Barrymore in the role of "Atkinson"; Blanche Friderici as "Mrs. Atkinson," the role in which she achieved a signal success on the dramatic stage; Charles Lane as "Dr. McPhail," Florence Midgley as "Mrs. McPhail," James A. Marcus as "Joe Horn", the Pago Pago trader, and Will Stanton as "Quartermaster Bates."

In a production season of unusual promise, "Sadie Thompson" was one of the most eagerly anticipated pictures. Within the industry, it has been persistently said that Gloria Swanson was making a picture that would attract unparalleled attention, in comparison, even, with her previous screen triumphs. This unusual advance attention is apparently being sustained by attendance at the presentation of "Sadie Thompson" at the Palace theater. It will continue as the feature offering at the Palace until Tuesday evening.

Another of Anne Nichols' plays has come to the screen!

The famous author of the equally famous "Abie's Irish Rose," which ran for more than five years in New York city, shattering all world records, has contributed another of her sparkling plays to the silversheet.

The new picture is "Just Married," adapted from Miss Nichols' stage farce of the same title. It is now showing at the Palace theatre.

"Just Married" is a rollicking farce with most of its action taking place on board a trans-Atlantic liner. Eight principals figure in the plot and they become enmeshed in a net of complications from which there seems to be no possibility of extricating them. It is without question one of the most amusing films to be shown in many months, and one which, in addition to its humor, has suspense that rivets one's attention on the screen throughout the length of the picture.

Ruth Taylor and James Hall are costarred in "Just Married." Miss Taylor will be remembered for her brilliant performance as Lorelei in "Gentlemen Prefer Blondes," while Hall is one of Hollywood's most popular leading men. Others featured are Lila Lee, William Austin, Ivy Harris and Harrison Ford. The picture was directed for Paramount by Frank Strayer.

Broadway Theatre

All those who are interested in high courage, the bravery of unselfish and unheeding youth, the splendour of youthful sacrifice and beauty of human comradeship should go to see "Wings" at the Broadway theatre this week. It is a film setting forth the work of the young knights of the clouds in the war. But it is far more than a film. It is an epic of fearless young manhood, a paean of tribute to the airmen "whose wings are folded forever"—as a beautiful phrase of dedication says,—and it is also an amazing example of what can be achieved in the air. How this picture ever came to be made passes my understanding. It is no combination of trickery and models, but a realistic visualization of real people riding the clouds and triumphing over the dawn.

The story is one of genuine drama, rich with the finest qualities that lie at the basis of the friendships of youth and touched with infinite beauty of romance, which runs through it like a silver thread in a purple pall. For it is also essentially a picture of war, of sacrifice, of stern conflict, of the ultimate test of human endurance and human conquest over fear. Those who have no knowledge of aviation—and they constitute the very great majority of theatergoers as of the general public,—will marvel at the astounding scenes and sights presented upon the screen,—scenes which are amplified by mechanical methods until at times it almost seems as if you were part and parcel of the vivid drama you are beholding. Dramatic effects of sound are produced by means of an electrically operated board in the projection booth, which insures absolute synchronization of sound and scene.

This magnificent screen masterpiece is now being shown to packed houses at the Broadway theatre. You owe it to yourself to see it.

Sophie Braslau

The singing of Sophie Braslau who will appear at the New London state armory Tuesday evening, October 30, evoked the following measure of praise from Eugene Stinson in the Chicago Daily Journal after her concert in that city last winter:

"It is no secret that she possesses the outstanding contralto voice of the generation, that it is a voice of magnificent range, color and volume—an artist, a woman with a profound dramatic sense, a burning style, a sincerity that has been garmented with the many graces to be commanded by an opulent fancy and a quick discriminating appreciation of what exists identically in life and song. She sang superbly."

JEWETT CITY

CROWDS TRY FLYING DURING SATURDAY AND SUNDAY

(Special to The Bulletin)

JEWETT CITY, Oct. 21—People from every direction came to Roode's plain Saturday and Sunday to see the circus air stunts and to take the passenger flights. Lieut. Robert Kamm, who was in town two years ago, was the aviator who performed thrilling stunts in the air, also who took the passengers on their flights. He, with A. B. Colvin of Danielson, have been at Charleston Beach, R. I., during the summer instructing in aviation and doing passenger service. That Lieut. Kamm is an A-1 aviator no one questioned, after seeing the exhibitions which he gave in the air. Between two and three thousand people visited the field. Automobiles lined the state road with a hundred parked in the field. The days were ideal especially on Sunday and the pilot was kept busy every minute of the afternoon, taking up passengers.

Finn's tonight The Way of All Flesh with Emil Jannings. Lang's orch.—adv

FUNERAL

Mrs. Delima Cartier

The funeral of Mrs. Delima Cartier was held Saturday from the home of her daughter, Mrs. Emma Beaudoin in Voluntown. Solemn requiem mass was sung at St. Thomas' church, with Rev. John D. Carey celebrant, Rev. Ludovic Paradis deacon and Rev. J. J. McCabe sub-deacon. Mrs. Aglae Sarazin was organist and sang Jesu, Salvator Mundi. At the offertory Wilfred Marshall sang Face to Face for the waiting hymn. Burial was in St. Thomas' cemetery, Rev. Fr. Carey reading the committal prayers. The bearers were Edmond, Fortuna, Arthur and Maglain Dayon, Joseph and John Hamel. Relatives and friends were present from Norwich, Moosup, Mystic, Pawtucket, Glasgo, East Douglass, North Oxford, Taftville, Baltic, Providence, Willimantic, Plainfield, Westerly, Woonsocket and Jewett City. Hourigan Bros. were in charge of the funeral arrangements.

Dr. G. H. Jennings gathered two dozen ears of green corn from his garden and they were served for dinner Friday.

The American Legion Post is to meet tonight (Monday) in the Red Cross room. Refreshments will be served and a talk will be given by Rev. J. W. Carter, a World war chaplain.

Mr. and Mrs. D. F. Finn, Mr. and Mrs. John Potter and Mr. and Mrs. John Welch attended the reception given Gov. Ritchie at the Wauregan Friday.

Priscilla Goodenough, fourteen years old daughter of Rev. and Mrs. G. F. Goodenough, is ill with infantile paralysis.

Bernice McNicol celebrated her sixth birthday by giving a party to twenty little friends Saturday afternoon at the camp of her aunt, Mrs. Alex McNicol. The children thoroughly enjoyed the games and the outdoor slide. They were served refreshments, the table being gay with Halloween favors and decorations, the birthday cake occupying a position of honor. The small hostess received many gifts.

NOANK

VILLAGE LEADS SECTION WITH 1ST BROWN DERBY CLUB

A Brown Derby club has been formed in the village Friday evening. Ten members joined. The meeting was held in the Corn Cob club rooms, on East Main street. Officers elected are: President, Jack Lawler; vice-president, Sam Terry; treasurer, Eugene Malsitt, secretary, E. Cote; steward, George Devore. All members must wear the iron hat at every meeting, also on the streets. The club motto is "We are for Al Smith-in-the coming election." Instead of a button on the coat, it is a brown derby that means a Smith man, the brown iron hat men. One fellow, Billie Scott, saw the members of the club in their brown derbies, marching two by two on Pearl street to East main street and was wondering what it was all about. He soon found out. Being a strong Hoover man, he said, "We will have a new club for Happy Hoover next week." The rules of the club were told to the members by President Lawler, meeting nights will be twice a month. A plum duff supper was served, cooked by Miss D. Card of West View, ending with pumpkin pie with coffee. A social hour followed.

NUGGETS TEAM GROOMING TO CAPTURE CHAMPIONSHIP

The Nuggets basketball-tossers get out their orange and black suits to start the season of 1928, with Coach Roy Abate handling the team. He promised that the village will have a winning team and give the leading teams around this section a run for championship honors. "So look out, Shamrocks of Mystic!" were the words of Coach Abate to his squad at a blackboard talk, Friday afternoon. There is now a big hall to play in, 60x46, plenty of place to give the fans some snappy pass work and team work—Corona hall. Practice will be held twice a week. The season opens the last of November, after the pigskin is put away in moth balls from the gridiron. Ellsu Rathbun, a fast player on the Suffield school team, who was a star guard last year, will be manager, also will be seen at guard. Quick B. Bracci who can turn in many knots on any floor and is a good eye on the hoop, will be at right forward. His running mate, light as a feather on his feet, called Never Fall H. Erbetta, will be shooting them in at left forward. A big fellow, H. Bracci will be jumping center for his team. Battle Axe H. Robertson, who can cease the wind out of any forward and hold him to two baskets will be at right guard. Minute G. Deveau who has more wind than Gene Tunney, is to be at left guard, to stop any forward that has not an auto to get around the floor with. The Nuggets are looking for the best season in the history since the team was formed four years ago. A captain and treasurer will be elected next week.

Frank Brown of Stamford was home over the week-end.

HEN HAWK SWOOPS DOWN ON TRICK HEN DOLLY

Raymond Rathbun, who has a trained hen named Dolly, has the town talking about this pet of the chicken family which can do anything but talk. Dolly rides around in his automobile, comes in the house every morning to have coffee with her trainer and takes a walk around the yard after having breakfast. Friday morning, after Trainer Rathbun went to work, Doll, thought it was a good time to have a stroll around the grounds to get a smell of the good October air. It was 10 o'clock in the morning when a hen hawk was flying over and saw Dolly strolling about. The hawk thought it was a good chance to get his Friday dinner and swooped down on the trick hen, made a quick grab and had Dolly in his claws. The hen put up a hard fight to get free, but it was no use; for the huge bird, the hen thief of the air, was too strong. Coming home from work swinging his dinner box, Master Rathbun, whistling away, reaching the house wanted to see how Dolly was. When Miss Julia Cross told him the sad news, she almost had to get the smelling salts to bring him to. "After I spent almost a year to train that hen all those tricks and was offered $200 for her and turned it down, to have a mean bird come down from the sky and steal my trained pet! Now I will have to train another one in the long winter days coming!"

Daniel Robertson attended the Westerly-Bulkeley football game in New London Friday.

The heavy rain Friday night filled the cisterns. Many cellars were filled, four inches of water being in a cellar on Riverside avenue. Jake Dunn went down to get a pail of coal to bank the kitchen stove for the night, stepped in over his shoes and could not find where the coal was, so he had to let the fire out. It was one of the heaviest rains this season.

STONINGTON

VISITING FIREMEN ATTEND FAIR OF HOOK AND LADDER CO.

At the fair of Pioneer Hook and Ladder company in Borough hall Saturday evening, the guests were members of the Watch Hill, R. I. Alert Hook and Ladder Co., of Westerly, Fishers Island Co., and Niantic Engine Co.

Miss Harriet Patterson and Marius Chevalier were chosen a committee at Calvary Fellowship meeting to arrange for a Halloween party to which the members of the parish are to be invited.

Scout Troop No. 2 held a meeting on Friday afternoon in the Community house. Plans were made for a Halloween party for members of the troop.

At the weekly assembly of the student body of Stonington high school a political program was presented by the students. An imitation radio broadcast of the qualifications of Alfred E. Smith, represented by Joseph Cheniere and Herbert Hoover represented by Edward Aalto, for the presidency of the United States was given. Charles Curtis was represented by Gordon Jackson. Senator Borah by Walter Reardon, Joseph T. Robinson by John Richmond and Mayor James J. Walker by Jack Bryer. Charles Brown was at the "mike" and introduced the speakers.

Mrs. Irving Wright of Boston is the guest of Mr. and Mrs. Frank F. Dodge.

Miss Nellie Fitzpatrick is the guest for two weeks of Miss Annie Kelly in Philadelphia.

Dr. James H. Weeks attended the annual convention of the New London County Council of religious education in New London.

Miss Winifred H. Casey, assistant town clerk of Stonington is on a motor trip to Taunton, N. J. Frank R. Tracy is substituting at the office.

Mr. and Mrs. C. H. Simmons have closed their summer here and returned to New York.

Frank J. Shannon and family have moved from the Willard house on Temple street to the Bindloss house on Water street.

Mr. and Mrs. Joseph Stox are entertaining Miss Adele Kohen of Mystic.

Miss Helen Streeter returned to Cambridge, after spending the summer here.

When a man's business runs down the sheriff comes along and winds it up.

BROADWAY NORWICH'S FAVORITE PLAYHOUSE

See! Hear!

A PARAMOUNT QUALITY SOUND PICTURE

"WINGS"

Realism that Thrills! Bravery that Stirs! Beauty that Awakens! Truly an Epic!

Still showing at New York — For over a year at $2.00 prices Here Now, at Norwich Prices. Don't Miss It!

CLARA BOW CHARLES (BUDDY) ROGERS RICHARD ARLEN GARY COOPER

A Paramount Picture

You will HEAR and SEE the zooming, diving, falling planes. The soaring airmen of the war! And what a love story!

MAT., 2.15, 25c, 35c — EVE., 6.45 and 9.15, 50c

Owing to the extreme length of this feature it is advisable to attend the matinee. Avoid the evening crowds.

Connecticut College — Presents — Sophie Braslau Contralto New London Armory Tuesday Evening, Oct. 30, 8:15 $1.00 to $3.00 Sale at Starr Brothers Telephone 9323

— THE — BREED TODAY — TUESDAY 2:15, 7 and 8:45

Broadway's Night Club Atmosphere of Hot Mamas, Sugar Daddies and Jazz Brought Colorfully to the Screen. Wait'll You See

SHOW GIRL

The Gal With These, Them and Those! Starring ALICE WHITE

Filmdom's Latest Sensation

Comedy—News—Topics—Novelty

EAST HARTFORD MERRY MAKERS Of East Hartford Grange Present a Play in PACHAUG GRANGE HALL TUES., OCT. 23, 8:15 P. M. Hand Embroidered Library Table Set Given Away

PALACE TODAY and TOMORROW

GLORIA SWANSON SADIE THOMPSON

All the world against her except one man—and his faith never wavered! Story, star, director, cast — "Sadie Thompson" has everything!

THE COMPANION FEATURE Just Married

From the pen of Ann Nichols, who wrote "Abie's Irish Rose" With RUTH TAYLOR, JAMES HALL, LILA LEE and HARRISON FORD.

You'll Laugh! And How!

BIG DANCE TONIGHT — AT — Lawrence Ballroom New London Return Engagement of Carl Howard's Orchestra from Strand Ballroom, New York City. DANCING FROM 8:30 to 12 Admission 50c

It's easy to see through people who are always making spectacles of themselves.

THE PORTEOUS & MITCHELL CO.

Our Daily Special

ONE DAY ONLY — MONDAY

Robe Flannel 49c per yard

36-inch Robe Flannel in a superb assortment of New Fall Colorings. Ideal quality for bath robes, for both men and women.

(Wash Goods Dept. — Main Floor)

DAILY SPECIAL PRICE 49c yard

No Mail or Telephone Orders.

On Sale Monday Only

FAIR WARMER TODAY; SHOWERS TOMORROW

Norwich Bulletin

NORWICH, CONN., MONDAY, OCT. 22, 1928

FULL ASSOCIATED PRESS DISPATCHES

The Bulletin.

Norwich, Monday, Oct. 22, 1928

THE WEATHER

Forecast

Western Pennsylvania: Increasing cloudiness and slight warmer followed by showers Monday afternoon or night and Tuesday morning followed by fair and colder in afternoon.

Western New York and West Virginia: Increasing cloudiness and warmer Monday followed by showers Monday night and Tuesday; colder Tuesday afternoon or night.

Conditions

The disturbance that was over Wyoming has advanced southeastward to northern Texas and from there will move northeastward.

The outlook is for showers Tuesday in the Atlantic states. Elsewhere the weather will be partly overcast Monday and Tuesday in states east of the Mississippi river. Temperatures will rise on Monday in the north Atlantic states.

Winds

North of Sandy Hook: Moderate southwest winds; weather fair Monday.

Sandy Hook to Hatteras: Moderate east and southeast winds over south portion and moderate south over north portion; weather fair Monday.

For Eastern New York, southern and northern New England, fair and warmer Monday; Tuesday showers.

Observations

The Bulletin's observations show the following changes in temperature and barometric changes Saturday and Sunday:

Saturday:	Ther.	Bar.
7 a. m.	62	29.60
12 m.	70	29.60
6 p. m.	60	29.70

Highest 70, lowest 60.

Sunday:		
7 a. m.	60	29.90
12 m.	72	30.10
6 p. m.	56	30.20

Highest 72, lowest 56.

Comparisons

Predictions for Saturday: Partly cloudy and cooler.

Saturday's weather: Fair, cooler strong west wind.

Predictions for Sunday: Fair.

Sunday's weather: Fair, northwest winds.

SUN, MOON AND TIDES
(Standard Time)

Day	Sun Rises	Sun Sets	High Water a. m.	High Water p. m.	Moon Rises
22	6.08	4.58	4.27	11.37	morn
23	6.09	4.57	5.33	morn	0.15
24	6.10	4.55	6.12	0.45	1.55
25	6.11	4.53	6.56	1.55	3.07
26	6.12	4.52	7.38	3.07	4.21
27	6.13	4.51	8.21	4.21	rises
28	6.15	4.49	9.04	rises	

Six hours after high water it is low water, which is followed by flood tide.

GREENEVILLE

A pretty miscellaneous shower was given Friday evening to Mrs. O. H. Berberick at her home, 22 Peck street, with forty guests present, in honor of Miss Zeena Cormier who is to be married to Fred Erlbeck this (Monday) morning. Games, singing and piano playing were enjoyed. The shower was of the rosebud type with rosebuds being very prominent throughout the home. Refreshments were served by Mrs. Berberick, assisted by Mrs. Arthur Berberick, Mrs. Joseph Goodreau and Mrs. William Hassler. At each place at the table were baskets of candy, nuts, assorted wafers and horn favors. Sandwiches, fancy cakes, assorted cookies, ice cream and fruit punch was also served. The dining room was very artistically decorated for the occasion with the color scheme of pink and white being used. The bride-to-be received many beautiful and useful gifts of linens, cut glass, silverware and household utensils. Among the guests present were Miss Laura Savage, Misses Leona and Dora Belanger, Mrs. Michael Kirby, Miss Mary Sullivan of Greeneville, Mrs. James Purdon, Miss Irene Duville, Mrs. William Hassler, Mrs. Lloyd Gelino, Miss Grace Phalen, Mrs. Wilfred Goderre, Miss Mndora Dubois, Miss Alice Phalen, Miss Emma Soielvogel, Miss Isola Blanchard, Miss Hilda Spielvogel, Misses Mary and Viola Sullivan of Taftville, Mrs. William Hassler, Mrs. Arthur Berberick, Mrs. Joseph Goodreau and Mrs. O. H. Berberick.

Leslie Carroll, a student at Fordham university spent the week end at the home of his grandmother, Mrs. Joseph Carroll of Prospect street.

John Higgins of New Haven spent the week end as the guest of his aunt, Mrs. Charles Gay of Eleventh street.

Many of the local democrats are planning to go to Hartford this coming week to hear their nominee for president, Alfred Smith talk in that city.

Miss Jane Suplicki, a student at the Willimantic state normal training school for teachers is spending her week end recess at the home of her parents, Mr. and Mrs. Frank Suplicki of Golden street.

Vincent Brophy, a student of Fordham university, spent the week end at the home of his parents on Central avenue. He attended the football game at Worcester Saturday between Fordham and Holy Cross which was won by Fordham by the score of 19 to 13.

Many local football followers of the Norwich Free Academy journeyed to Bridgeport Saturday to witness the game with Warren Harding which resulted in the Academy returning those attending the game from Greeneville were John Quinn, Lawrence Welland, John Sullivan, William Ryan, Raymond Harris, Maurice Fichle, George Woolley, William Dailey, Andrew Farrell, Thomas Ryan, Lawrence Nolan, Edward Gleason, Walter Narick, Jacob Goldblatt and Anders Peterson.

FORTY DISEASES CAN START FROM ORDINARY CONSTIPATION

Any one of these may start with an ordinary sick headache, biliousness, sluggish liver. If you have bad taste in your mouth, unpleasant breath, sallow skin, or a yellow tinge in your eyes, you'd better do something about it—NOW! Start today. Take Beecham's Laxative Pills. Safe, mild. Effective. Quick natural action — no griping. Pleasant and easy to take. 50c at all druggists; trial size, 25c.

GIRLS OF 17 NORWICH CHURCHES MET FOR THEIR 3RD ANNUAL RALLY

Young people of 17 Protestant churches in the city and town participated in the third annual girls' rally held Sunday evening at the Central Baptist church. The rally, which was held under the auspices of the Norwich Council of Girl Workers, opened at 7.30 o'clock with the prelude, A Mighty Fortress, (Faulkes) given by the organist, Miss Louise Fuller. The theme of the rally was "Citizenship" and Miss Margaret Leith presided. The processional number, Lead On, O King Eternal, for which Gladys Kinder was standard bearer, was followed by the roll call by churches with scripture responses. The roll call showed the following churches represented: Central Baptist, Mr. Calvary Baptist, First Baptist, Trinity M. E., Church of the Good Shepherd, Universalist, Taftville Congregational, United Congregational, A. M. E. Zion, Park Congregational, Grace Memorial Baptist, Christ Episcopal, Greeneville Congregational, First Congregational, Norwich Town Methodist and Trinity Episcopal churches.

Following the singing of "Where Cross the Crowded Ways of Life," came the anthem, "Beautiful Land Called Home," by the girls of Christ Episcopal church. The scripture reading was led by Miss Esther Evans, after which prayer was offered by Mrs. Emory H. Davis. The offertory solo, Our Country's Voice Is Pleading, was rendered by Miss Viola Hill. Miss Edna Sandberg gave the report of the Connecticut Council of Religious Education's Summer Assembly at Storrs. Miss Emily Hill gave the report of the Y. P. B. house party at Sharon, Mass., and this was followed by an interesting and instructive paper on "Citizenship" by Miss Emily Bidwell. In her paper Miss Bidwell said, "I am a citizen of America and an heir of all her greatness and renown. The health and happiness of my own body depend upon each muscle and nerve and drop of blood doing its work and in its place. So the health and happiness of my country depend upon each citizen doing his work in his place."

Following Miss Bidwell's paper the congregation sang "O Lord, Our God, Thy Mighty Hand," and then came a pleasing pageant. The New Era, by the following cast of Taftville Congregational church girls:

America, Dorothy Aberg; Progress, Agnes Troeger; New Era, Mary Martin; National Honor, Melba Monty; Patriotism, Gladys Thoma; Education, Mildred Troeger; Community Spirit, Betty Martin; The Spirit of Happiness, Edna Krodel; accompanists, Edith Heap and Marjory McNally.

The salute to the flag and the salute to the Christian flag were followed by the denection by Rev. David A. Pitt, D. D., pastor of the church and the postlude by the organist, Miss Fuller.

MRS. WILLEBRANDT WILL NOT COME TO CONNECTICUT

Mrs. Mabel Walker Willebrandt, assistant U. S. attorney general, will not be able to speak in Connecticut during the presidential campaign, according to word received Sunday by The Bulletin from the office of William M. Citron, Middletown, democratic candidate for United States congressman from this district. The following letter was given out Sunday by Mr. Citron's office for publication.

My Dear Mr. Citron:

Your telegram inviting me to speak in Connecticut came some days ago but answer has been delayed owing to my absence from the city. I appreciate your invitation but inasmuch as my speech schedule has already been arranged and the number of speeches I can make is very limited, owing to the large amount of time my official duties take it will not be possible for me to accept.

You refer in your telegram to several matters which you would like to have explained but as I have no information in regard to them I regret that I cannot give you the desired explanation.

I notice you first refer to certain charges which have been made by an attorney by the name of George H. Vraggon. This has not been brought to my attention before, but I can say if his charges relate to the departments refusal to appoint him as assistant U. S. attorney that it is a personal matter and not one within my jurisdiction.

In regard to your inquiry as to what this department has done about the Spiegel brewery in New Haven and its relation to Cong. Tilson, I wish to say we have done nothing because it has never been referred to us for any action. After receiving your telegram we had our files searched and also inquired of the prohibition bureau in regards to this brewery but could find nothing.

We accordingly know nothing about it other than Major Mills' statement in Collier's magazine last year that Congressman Tilson urged him to grant the Spiegel breweries a permit to manufacture cereal beverages and he refused. However it is not strange that this department has no record of the matter for permits are issued by the prohibition bureau of the treasury department and all records as to such requests as well as those of the permit hearings are kept by the field officers.

If you would like to have the record of this matter I suggest that you write to Jonathan S. Lewis, the federal prohibition administrator having charge of these matters in Connecticut.

As to your last inquiry you are advised that the national prohibition act makes all prohibition agents employes of the prohibition bureau of the treasury department, so if any federal prohibition agents have been indicted in Connecticut their suspension or the selection of their successors is a matter for that bureau, and not one which we have any authority to handle.

Very truly yours,

MABEL WALKER WILLEBRANDT

"PAY WHAT THOU OWEST" THEME OF FR. J. F. REILLY

The American habit of yielding to the taste for luxury, thereby incurring debts which one is unable to pay, was sharply rapped by Rev. John J. Reilly, preaching at the 9 o'clock mass Sunday morning in St. Patrick's church to a congregation which filled every seat in auditory and galleries. Justice is as much virtue as purity and charity, Father Reilly reminded his hearers as he developed the text which he had selected from the gospel Matthew 18:23-35, which he had read, the parable of the unjust steward. His thought was the obligation of each to square his accounts with his God, his neighbo and himself.

As an example of the habit which asks what cannot be afforded, he cited the Sunday afternoon parade of automobiles, moving any foreign visitor in this country to inquire in amazement, "Where are they going? From where are they coming?" and, the preacher added, it might be further queried "How can they do it?" This last question he considered from the ethical standpoint—it may be one which many a driver is asking himself. Self - indulgence, dissipation, may be injustice to one's creditors—God, one's neighbor, one's self. Bills must be paid now, or must be squared for in the future.

Father Reilly expressed the hope that no one among his listeners was neglecting to pay that greatest of earthly debts after the debt we owe Christ, the debt to mothers.

To mothers living or mothers dead, the debt of devotion and veneration and tribute should be paid.

The preacher summed up the conditions which would adequately meet the unrest of the present age which leads men into extravagant and unjustified expenditures, the restraint of impulses and appetites and weaknesses which their church admonishes them to control, that in the end they may be fitted to meet the greatest Creditor of all, Christ, on Judgment day.

During Sunday afternoon, from 2 to 6, the reading room at the Otis library was in charge of Miss Lillian M. Cross. The visitors numbered 34.

HIGHWAY REPAIRS AND OILING ARE IN PROCESS

Road conditions and detours in this part of the state made necessary by highway construction, repairs and oiling, announced by the state highway department, as of Oct. 17, are as follows:

Route No. 1. Old Lyme, East Lyme and Waterford, five miles under construction. Pavement complete. No delay to traffic.

Stonington—Groton and Westerly road being oiled for one mile.

Groton—Groton & Westerly road being oiled for three miles.

Route No. 6. Brooklyn—Danielson road in the towns of Killingly and Brooklyn under construction.

Danielson—South Killingly road is under construction. Open to traffic.

Route No. 10. Haddam road is under construction from Higganum to East Haddam bridge. One-half mile detour at Higganum; short one-way traffic at Higganum and at bridge—Arnolds Station.

Bloomfield—Branby road is under construction, but open to traffic.

Middletown — Hartford - Saybrook road Tarring shoulders for one-quarter mile.

Route No. 12. Grosvenordale—No. Grosvenordale road is under construction, open to traffic.

Norwich-Putnam road at Attawaugan is under construction, open to traffic.

Killingly-Plainfield road is being oiled for two miles.

Route No 17. North Stonington—Norwich-Westerly road being oiled for one mile.

Hartford-New London road, oiling shoulders for one mile.

Route No. 103. Sterling—Rhode Island road is being oiled for two miles.

Route No. 104. Glastonbury—Glastonbury-Portland road is under construction. Open to traffic.

Route No. 107. Willington, West Willington to East Willington, road is being oiled its entire length.

Route No. 109. Mansfield-Phoenixville road is under construction. This road nearly impassable to traffic.

Coventry—Coventry-Mansfield Depot road closed. Traffic may go over good state road through South Coventry.

Route No. 141. Scotland—Windham road being oiled for two miles.

Route No 111. Portland—Cobalt road is under construction, short detour traffic at Cobalt.

Marlboro—Norwich road being oiled for one mile.

Route No. 142. Woodstock—North Woodstock road being oiled for one mile.

Pomfret — Woodstock road being oiled for one mile.

Route No. 144. Brooklyn—Wauregan road shoulders being oiled for one mile.

Route No 150. Lyme and East Haddam, Hamburg-North Plains road is under construction. No delay to traffic.

Route No. 153. Bozrah—Norwich-Hadlyme road is being oiled for 1-4 mile.

Salem, Norwich-Hadlyme road is being oiled for one mile.

East Haddam—Norwich road is being oiled for two miles.

Nolled on $5 Payment

At the Saturday morning session of the city court the auto violation charge against George E. Turner, No. 223 Prospect street, was nolled, on payment of $5. The charge was failure to grant the right of way and was the result of an accident Friday evening at Washington and Williams streets. His machine figured in a collision with a machine driven by Timothy L. Crouch of R. F. D. No. 1.

TAFTVILLE

Omer Pepin and John Joubert of Fancy Corner have returned after spending a few days in Boston on a business trip.

Mr. and Mrs. Edmund Davignon and family of Plainfield have been recent guests of relatives in town. Mr. Davignon who for the past 12 years has been overseer of carding at the Lawton Mills in Plainfield has now left for Montreal where he has accepted a position as assistant superintendent of a large textile manufacturing plant. His family plans to reside in Taftville pending the location and establishment of a home in Montreal.

Mr. and Mrs. Joseph E. Heselton and children Kendall and Revela of North B street spent the week end in Attawaugan with Mr. Heselton's mother, Mrs. Joseph Heselton.

Basil Horoszko and Miss Stephania Horoszko of South Third avenue spent Sunday with Mr. and Mrs. Andrew Patrylo and family of Voluntown.

A letter addressed to John Tomalones, unknown to the postmaster is being held at the local postoffice.

The annual meeting of the Taftville chapter, A. R. C. will be held in Ponemah hall at 8 o'clock, Thursday evening, October 25th.—Adv.

Two Ways to Avoid Sour Stomach

PAMPERING the stomach as you grow older is one way to keep out of trouble! But it's far more pleasant to eat what you choose, and let Pape's Diapepsin keep the stomach free from excess acid. Plenty of people past "three-score-and-ten" keep stomachs young because they know this one secret.

Because it is so quick, so safe and so sure in ending digestive troubles, millions rely on "Pape's Diapepsin." "Pape's Diapepsin" is unequalled as an indigestion remedy and dietary corrective, yet it costs only 60 cents a package at all druggists.

If your stomach ever torments you get "Pape's Diapepsin" at once and recapture the pleasure of care-free, painless digestion. You may have felt that nothing can help your particular difficulty, but so have others to whom this remedy proved a pleasant surprise. This experiment with diapepsin may do as much for you.

RADIO PROGRAMS

MONDAY, OCT. 22

412—WEAF—610

6:45 a. m.—Health exercises.
8:00 a. m.—Morning devotions.
8:15 a. m.—Parnassus Trio.
8:30 a. m.—Cheerio.
10:45 a. m.—Parnassus Trio.
11:15 a. m.—Household Institute.
11:30 a. m.—Charles Crisk, tenor.
11:45 a. m.—Talk—Louise Campe.
12:00 m.—Orpheus Trio; Joseph Kayes, baritone.
12:30—Markets and weather.
12:45—Palais d'Or orchestra.
1:45—Health Service bureau.
2:00—NBC studio program.
2:15—Parnassus Trio.
2:15—United Parents' association.
3:30—NBC studio program.
4:00—Is the Business Woman an American-Made Product—Lena Madison Phillips.
4:15—The Gotham Trio.
4:45—Wealth—Dr. Irving Fisher.
5:00—Fallon's orchestra.
5:30—Bill and Jane.
6:00—Democratic committee.
6:30—Waldorf-Astoria music.
6:55—Summary of programs.
7:00—Savings banks hour.
7:30—Communist Russia—James G. MacDonald.
7:45—Physical Culture Prince.
8:00—Republican national committee.
8:30—Gypsies String Ensemble.
9:30—General Motors family, popular classics.
10:30—Howard's correct time.
10:31—Opera, Lohengrin.

455—WJZ—660

10:30 a. m.—Copeland hour.
10:30 a. m.—Democratic committee; Human Element in Politics—Mrs. H. C. S. Hartle.
1:00—St. Regis orchestra.
2:00—Weather; menu—Mrs. Julian Heath.
2:20—Good housekeeping.
2:30—Gift-making course.
2:40—Band music.
3:45—My Dear Acquaintance—Charlotte Geer.
4:15—Studio program.
4:30—Tea Timers.
5:30—Stock market closing prices and quotations; financial summary of the day; Cotton exchange closing prices and quotations; state and federal agricultural reports.
6:45—Piano Twins.
6:00—Republican talk—District Attorney Charles H. Tuttle.
6:30—Joseph Loone, baritone.
6:45—Long's sporting page.
7:00—Longines time.
7:01—Cook travelogue—Vienna.
7:30—Koxy and his Gang.
8:30—Address by Herbert Hoover at Boston Arena.
9:00—Neapolitan Nights.
9:30—Real Folks sketch.
10:00—Longines time.
10:01—Davis orchestra.
11:00—Slumber music.

422—WOR—710

6:45 a. m.—Lion Milkmen.
8:00 a. m.—Sessions chimes.
8:0 a. m.—Talk—Jean Dale.
9:45 a. m.—Morning musicale.
9:55 a. m.—Aunt Sammy.
10:00 a. m.—Alfred W. McCann.
11:00 a. m.—Tavernes time.
11:01 a. m.—Beauty adviser.
11:30 a. m.—Pointers to Chic.
11:45 a. m.—News flashes.
12:30—Astor orchestra.
2:30—Marie's basket.
2:45—Mexicana—Vivian Stowers.
2:55—Personalities and modes.
3:00—Sessions chimes.
3:01—Sadye M. Gann.
3:15—Roseland dance.
5:00—Musical musings.
5:30—Newscasting.
5:40—How's business?
5:55—Sports talk.
6:00—Aaron Goldmark, violin.
6:10—Stage stuff.
6:2—Shelor concert.
6:45—What Price Presidents?—Francis E. Taylor.
7:00—Miradoi orchestra.
7:35—Current Events—H. V. Kaltenborn.
7:59—Sessions chimes.
8:00—CeCo Couriers.
8:30—United Choral Singers.
9:00—Lowney radio hour.
9:30—Warner Brothers Vitaphone jubilee hour.
10:00—Democratic committee.
10:30—The Captivators.
11:00—Time; news; weather.
11:05—Lopez orchestra.
11:30—The Witching Hour—Emil Velasco.

535—WTIC, Hartford—860

6:10—Summary of program.
6:12—Mother Goose.
6:25—News; Bond Trio.
7:00—Same as WEAF.
8:00—Republican program.
8:30—Same as WEAF.
10:30—Time; Bond orchestra.
11:00—News; weather.

484—WJAR, Providence—620

7:00—Same as WEAF.
7:30—Rhode Island Historian.
7:45—Music; talk.
7:55—Weather bureau report.
8:00—Same as WEAF.
10:30—News flashes.

380—WGY, Schenectady—790

6:45 a. m.—Same as WEAF.
11:15 a. m.—Same as WEAF.
11:55 a. m.—Time; weather.
12:05—Market report.
12:10—Farm flashes.
12:30—Stock reports.
12:45—Weather report.
2:00—French lesson.
4:30—Republican talk.
6:00—Same as WEAF.
6:30—Stocks; produce.
7:00—Same as WEAF.
7:30—Studio program.
8:00—Sam as WEAF.
10:30—Time; studio program.
11:00—Radiogram; Smith Cavaliers.

33—WBZ-WBZA—900

Springfield-Boston

10:15 a. m.—Same as WJZ.
11:00 a. m.—Beauty and Health.
11:15 a. m.—News bulletins.
11:30 a. m.—Town Shoppes.
11:45 a. m.—Musicale.
12:00 m.—Sessions chimes.
12:01—Spotlight review
12:05—Station organ.
12:30—Weatherman.
3:30—Ampico musicale.
4:00—Market reports.
4:15—Ampico musicale.
4:30—Home Makers' Chat.
6:00—Sessions Chimes.
6:01—Di Santi's orchestra.
6:30—Weatherman.
6:31—Di Santi's orchestra.
6:55—Republican committee.
7:00—News bulletins.
7:05—Lowe orchestra.
7:20—Same as WJZ.
10:01—Sport-O-Grams.
10:05—Andrews' Troubadours.
11:00—Weatherman.
11:05—News bulletins.

516—KDKA, Pittsburgh—350

8:40 a. m.—Weather report; Aladdin markets; reports.
10:00 a. m.—Same as WJZ.
11:00 a. m.—Chimes; Blue Monday Cheer.
11:50 a. m.—Weather; theatrical calendar
11:57 a. m.—Time signals.
12:03 m.—Weather; markets.
12:30—Stock exchange quotations.
1:00—Same as WJZ.
4:00—Weather; markets.
4:35—News items.
4:50—New York stock quotations
5:00—Aladdin markets; reports.
5:55—Theatrical calendar.
6:00—Time newscasting.
6:1—World Book man.
6:15—Studio program.
6:30—Boston's orchestra.
7:00—Same as WJZ.
7:30—One-minute demonstrators.
8:00—Same as WJZ.
10:30—Weather report.

Republican Rally

TOWN HALL, BOZRAH

TUESDAY, OCTOBER 23, 8 P. M.

Hon. Richard P. Freeman

Congressman from the Second District

CAPTAIN ALBERT M. SIMONS, United States Army

Judge Carl S. Anderson of Middletown

MUSIC SINGING

21-Piece Crystal Glass Kitchen Set

$1.69

Extra Special Value Now In Our Drive For New Customers

A very useful set consisting of five Mixing Bowls, 8-inches to 9-inches; twelve Fluted Tumblers; Refrigerator Set of three 5-inch stacking bowls with cover for top bowl and Beverage Shaker with aluminum top with strainer.

32-Piece ROYAL IVORY Dinner Set $4.39

Very Special At

A beautifully decorated set consisting of 6 Cups, 6 Saucers, 6 Dinner Plates, 6 7-inch Salad Plates, 6 Fruit Dishes, Vegetable Dish and Platter—service for six.

The Plaut-Cadden Co.

Furniture — Everything for the Home — and in Music

135-143 MAIN STREET. EST. 1872 NORWICH

New London Store, 224-236 Bank St., Formerly Foran's

ASPIRIN

The whole world knows Aspirin as an effective antidote for pain. *But it's just as important to know that there is only one genuine Bayer Aspirin.* The name Bayer is on every tablet, and on the box. If it says Bayer, it's genuine; and if it doesn't, it is not! Headaches are dispelled by Bayer Aspirin. So are colds, and the pain that goes with them; even neuralgia, neuritis, and rheumatism promptly relieved. Get Bayer—at any drugstore—with proven directions.

Physicians prescribe Bayer Aspirin; it does NOT affect the heart

Aspirin is the trade mark of Bayer Manufacture of Monoaceticacidester of Salicylicacid

ESTABLISHED 1866 PHONE 1442

The Geo. W. Kies Co.

NORWICH, CONN.

The New Florsheims Are in Town!

MEN'S WEEK

The New Heywoods Are Here

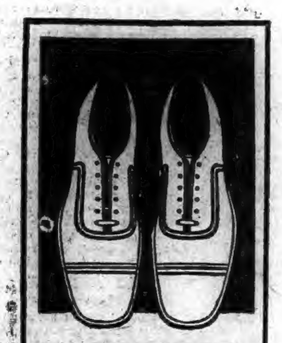

FLORSHEIM

SHOES deliver money's worth in full. Every dollar brings you more than ordinary shoe satisfaction.

Why don't YOU wear Florsheim Shoes?

Ten to Twelve Dollars

MOST STYLES $10

WE ALSO CARRY A COMPLETE LINE OF THE FAMOUS

WALL SHOES at $8.00

High Shoes and Oxfords

THE FRANKLIN SHOE

New Fall Syles

$5.50—$7.00

FREE For One Week Only

ONE PAIR OF MONITO SOCKS

With Every Purchase of a Pair of Men's Shoes

WATCH OUR WINDOWS!

Gentlemen Prefer *This Heywood Shoe*

THE LEEDS

An English Model In Black or Tan Calfskin

$10

Gentlemen with a leaning toward the English manner will choose The Leeds. A semi-conservative shoe in black or tan calf skin, the Leeds will give a full measure of style, comfort and long wear.

Norwich Bulletin

1790 — 1928

VOL. LXX—No. 255 | POPULATION 30,689 | NORWICH, CONN., TUESDAY, OCTOBER 23, 1928. | FOURTEEN PAGES — 98 COLUMNS | PRICE TWO CENTS

GREAT OVATION FOR HOOVER IN MADISON SQUARE GARDEN

Republican Presidential Nominee Was Given a Tumultuous Reception in the Home Town of His Democratic Opponent—Mr. Hoover Was Surprised at the Prolonged Demonstration—Band Broke Into "Over There" and the Voices of Thousands Sang the Words—Then a Yell of "We Want Hoover" Swept Over the Garden.

NEW YORK, Oct. 22—(AP)—In the face of the greatest demonstration he has received during the campaign, Herbert Hoover tonight delivered his final campaign speech in the west on the home soil of his opponent for the presidency.

A cheering, flag-waving demonstration broke out in Madison Square Garden when the republican presidential nominee appeared on the platform after a quick trip from his hotel. For minutes after minutes the cheers continued while the nominee stood waiting for the din to subside.

As it continued, he moved from one side of the platform to another and then stood while the thousands yelled and waved flags and bands played. Police whistles shrilled above the tumults but instead of quieting, it seemed to grow louder and then died of its own accord as the band broke into "Over There," a war song, and the voices of the thousands sang the words.

Just as quiet was settling over the hall, the band played the music again and the crowd sang a parody, "Hoover There".

More cheers broke out at the conclusion, and a yell, patterned after college demonstrations, "We Want Hoover" swept over the structure.

Again the hall quieted and a cheer leader on the platform suggested "three cheers for Herbert Hoover". They were given with vigor and others broke out at the conclusion, while the noise continued.

Then, as the tumult again died away, a band broke into "Dixie," turning from that into a medley of southern songs and again into music of the war period with "Tipperary". As the band continued playing, group cheering broke out in a section to the left of the speaker's platform.

Demonstration Lasted 20 Minutes

Twenty minutes after he had entered the garden, the demonstration still was going strong. As the band ceased playing, intermittent yells came from the galleries and then a second band struck up. As the demonstration continued, Hoover took his seat behind Vice-President Dawes and as it went beyond the quarter of the hour, the two began conversing.

The music again ended and there was a tinkle of cowbells from far up among the rafters. These were followed by cries of "Hoover, Hoover." Then the band began playing "There's a Long, Long Trail A-Winding," and the crowd sang the words, tingling their cowbells again as the tune ended. As Major General James G. Harbord, retired, who presided in the absence of Elihu Root, rapped for order another cheer swept over the hall, but the general broke through the applause to announce that the assemblage was to honor Vice President Charles G. Dawes and Herbert Hoover. Again the throng burst into cheers. As the applause died away, Harbord said:

"This is the last time that you will have an opportunity to see Herbert Hoover as a private citizen."

This brought another din of cheering and developed for the first time a horn blowing from the gallery to the right of the speaker's stand.

Harbord introduced James R. Sheffield, former ambassador to Mexico as the presiding officer.

"This is New York's greeting to the next president of the United States," Sheffield said.

"From his experience Herbert Hoover knows that the golden west also has a place on the sidewalks of New York."

There was another burst of applause from the crowd which was renewed when Sheffield referred to Mrs. Hoover, as the ovation for the wife of the republican nominee continued, Mrs. Hoover arose and bowed. The audience stood up with her and increased the vigor of its cheering.

Dawes the First Speaker

Sheffield presented Dawes as the first speaker and again the crowd was on its feet cheering while the band played "There'll Be a Hot Time in the Old Town Tonight".

There were cries of louder as he began his speech, but they were silenced as he swung into his prepared text.

The maintenance of prosperity, the vice president argued, was the predominating issue of the campaign. He declared that the maintenance of prosperity depended upon the maintenance of confidence and that a change in administration would mean confusion and change in governmental programs and policies which would mean the passing of confidence and consequently prosperity.

Dawes brought a wave of applause when he asserted that the average voter would cast his ballot upon what was the real issue in his mind irrespective of "the collateral discussion upon prohibition."

"Again," he said, "the democratic party for decades has been the continuing and bitter opponent of the protective tariff which has been firmly established as a national policy by the republican party and under which we have achieved our unparalleled national prosperity."

This evoked more applause. As the vice president concluded with a reference to President Coolidge, the crowd broke into applause which proved, however, only a forerunner of a tumultuous ovation which Hoover received as he was introduced by Sheffield.

Greeting for Hoover

The nominee stood before the microphones fingering his manuscript as more than 12,000 spectators stood cheering and waving American flags. The applause echoed and re-echoed through the vast arena and there was a shower of paper from the upper galleries—the typical New York greeting to those it welcomes. As the demonstration passed the ten minute period, Mrs. Hoover, who had arisen at its start, took her seat. The candidate stood looking first to the right and then to the left. Then he held out his hands in an effort to stem the waves of applause. But his efforts seemed only to inspire the crowd to new enthusiasm.

Paper continued to flutter down from the galleries. Another band played a bar of music. A searchlight played down upon the speaker, who again and again tried to begin his speech as evidenced by the movements of his lips but his words were lost in the deafening cheers that swept alike from galleries, balconies and the floor.

Again Hoover's efforts to still the tumult with a wide sweep of his arms failed and Sheffield pounded vigorously for order. The noise died away and the candidate began his speech.

"No man could fail to be moved by the warmth of the welcome I have received in the home of my distinguished opponent," he said, amid a new burst of applause.

After the cheers this pronouncement had died away, the republican standard bearer laid before the neighbors of Governor Alfred E. Smith, a contention that the opposition party had brought into the campaign proposals on farm relief, prohibition and electrical power which constituted an abandonment of the tenets of the democrats in favor of "state socialism."

Striking out at the opposition more vigorously than at any other time during the campaign, Hoover said that it was proposed that the country change from prohibition to the state purchase and sale of liquor; that the government should directly or indirectly buy and sell and fix prices of agricultural products and go into the hydro-electrical power business.

Opposing what he described as a huge program of the government in business, Hoover declared that the working out of this program would destroy political equality and would increase rather than decrease abuse and corruption.

"It would stifle initiative and invention," he said amid a burst of applause. "It would undermine the development and leadership. It would cramp and cripple the spiritual energies of our people. It would extinguish equality in opportunity. It would dry up the spirit of liberty and progress."

(Text of Mr. Hoover's Speech Printed on Page Eight).

As the nominee brought his speech to an end the crowd arose and applauded vigorously with flags waving. After a few minutes, bands at either end of the hall played "The Star Spangled Banner" and Herbert Hoover's campaigning in the east was over.

From the garden the nominee drove to his hotel and later boarded his train for Washington where he was due tomorrow morning.

HOOVER WARNS REP. LEADERS AGAINST OVER-CONFIDENCE

NEW YORK, Oct. 22—(AP)—With repeated expressions of confidence in his election on Nov. 6, Herbert Hoover tonight unlimbered his guns in the camp of the opposition for the final blast of his campaign in the east in a speech at Madison Square Garden.

Twice during the strenuous day that preceded his appearance at the Garden, the republican nominee gave voice to his firm belief that over-confidence alone could bar a republican victory at the polls. The first came at a press conference where he departed from his customary procedure and permitted his remarks to be quoted.

Shortly afterward in a talk to national and New York state republican workers, the nominee made his second declaration of confidence, coupled with a reminder that the duty of these leaders was to see that every republican voter reached the polls and that the ballot was honestly conducted.

"We have not in a quarter of a century witnessed such unity within our own ranks as we see this day throughout the whole land," he said. "I have but one reservation upon the conclusion of this election—that is that we may in our over-confidence relax our efforts before every ballot is delivered into the box.

"To see that our people are instructed as to the vital issues of the campaign; to see that every republican voter reaches the polls, that the ballot is honestly conducted—that is your responsibility, and a great responsibility, it is party organization."

ONE YEAR IN JAIL AND $500 FINE FOR SEELEY

NEW YORK, Oct 22.—(AP)—Frederick B. Seeley, former Queens sewer design engineer who was convicted last week with former Queens borough president, Maurice E. Connolly, of conspiracy to defraud the city through sewer contracts, was sentenced today by Supreme Court Justice Tompkins to one year in prison and fined $500. It was the maximum penalty.

A similar sentence was imposed by Justice Tompkins on Connolly immediately after the jury returned its verdict, pending an appeal Connolly was admitted to bail last Saturday after he had started serving his sentence.

Emory R. Buckner the special prosecutor consented to bail for Seeley also pending appeal.

SEVERAL THOUSAND WOMEN GREETED MRS HOOVER

NEW YORK, Oct. 22.—(AP)—Mrs. Herbert Hoover devoted a busy day here today to greeting several thousand women, prominent in political, social and scientific fields, and the women leaders of her husband's New York campaign declared her visit had inspired renewed enthusiasm and determination.

"Her visit has enthused us, and enthusiasm is vital in a campaign," said Mrs. Helen Varick Boswell, state vice chairman affectionately known here as the "grandmother of the women's republican club."

Six Convictions In Federal "Dry Case"

Guilty of Conspiracy to Violate the Prohibition Law—Woonsocket, R. I., Distillery Trial.

PROVIDENCE, R. I., Oct. 22—(AP)—Six of eight defendants who have been on trial here in United States district court for alleged implication in the operation of the gigantic alcohol plant in Woonsocket, during the latter part of 1927, were found guilty late today of having conspired to violate the national prohibition act.

Those found guilty are: Former State Representative and former Dry Agent Joseph E. Kelly, and Frank C. Leary, a textile man, both of Woonsocket; Ralph H. Blakeslee, alias Borson, former chief of the Connecticut dry forces, former Prohibition Agent J. Edward Sabine, and George Sabine, all of North Haven, Conn., and Joe Soroka, alias John Smith, of Hamden, Conn.

Wilfred Daignault of Woonsocket, who drove the truck which carried the molasses later converted into alcohol to the distillery, and Dennis Walsh, also of Woonsocket, were found not guilty. The jury reported to Judge Ira Lloyd Letts after deliberations of three hours and 58 minutes.

The men convicted will be sentenced on Nov. 2.

The distillery which was the object of the conspiracy, was said to be one of the largest ever uncovered by dry agents and occupied the entire rear of a textile mill in Woonsocket. The defendant, Leary, maintained as his defense that he was preparing to set up a silk weaving plant in the front room of the mill.

TO REAP HIGH REWARD FOR HIS INVENTION

SAN FRANCISCO, Oct. 22.—(AP)—An old time "desert rat," George Campbell Carson, after years of litigation with copper companies over a patent used against the Anaconda Copper company a reward from his invention, his attorneys said today.

Refusal of the United States supreme court to review the decision of the ninth circuit court of appeals in Carson's patent infringement case infringements, however, as he was too means, his attorney said, the one-time prospector and inventor is in a position to collect approximately $20,000,000 from the Anaconda and various other companies.

The invention claimed by Carson is said to be used almost universally in the copper producing industry in this country.

Carson will not receive all the money expected to be recovered for the infringements, however, as he was too poor to finance the litigation and assigned his rights to the Carson Investment company in which a group of San Francisco capitalists are interested. However he is a stockholder with the result that he will have a good share of the potential millions.

Attorneys for the inventor declared that Carson, who is 60 years old, would very soon be a "multi-millionaire."

CHICAGO HONORED CREW OF THE GRAF ZEPPELIN

CHICAGO, Oct. 22.—(AP)—Undismayed by a downpour of rain, Chicago honored the commander and the crew of the Graf Zeppelin today and in return was assured a view of the giant air-liner as it makes a trip through the midwest later this week.

Dr. Hugo Eckener commander of the trans-oceanic airship, said his plans for the flight from Lakehurst, N. J., though the west were not yet definite, depending somewhat upon weather conditions. While he had originally planned to leave Lakehurst Thursday morning, he said today he perhaps would start Wednesday night so that Cleveland could be reached early the next morning.

The commander said he believed the better route for him to take would be from Lakehurst to Cleveland, thence to Detroit and on to Chicago. St. Louis provided a southwest wind was blowing.

Commenting on the return trip to Germany, Dr. Eckener said he had been besieged with requests for passage. The fare will be $2,000, he indicated, but described that as a "fancy price." When regular service is started, he said, fares probably would be $1,000 or $1,200.

GOV. SMITH WILL BE IN HARTFORD TWO HOURS

HARTFORD, Oct. 22—(AP)—Gov. Alfred E. Smith, of New York, democratic candidate for president, will be accorded a reception seldom given to a guest of the city, on his arrival here Thursday afternoon, according to plans formulated today by the reception committee. A parade through the city and an ovation by thousands of school children on the grounds of the state armory will feature the demonstration.

Governor Smith will arrive here from Providence at 4 o'clock, National Committeeman Thomas J. Spellacy announced. He will remain in Hartford for two hours, following which he will leave for short stops in Waterbury, Ansonia and Derby, New Haven, Bridgeport and South Norwalk, thus bringing to an end his first and only visit to Connecticut during the campaign.

$600,000,000 RADIO-KEITH-ALBEE COMBINATION

NEW YORK, Oct. 22—(AP)—Negotiations for an association of interests of the Radio Corporation of America with the Keith-Albee-Orpheum circuit and Film Booking Office Productions, Inc., were consummated today, subject to approval of stockholders.

A new corporation, to be known as the Radio-Keith-Orpheum corporation, is to be organized and Keith-Albee-Orpheum and F. B. O. stockholders will be permitted to exchange their holdings for new Class A stock. Radio is to receive Class B stock in exchange for its rights to Phonofilm, the corporation's sound-film device.

The combination involves corporations with capital aggregating $600,000,000.

MINE EXPLOSION WAS FATAL TO SIX MINERS

BECKLEY, W. Va., Oct. 22.—(AP)—Six miners met death today in an explosion in the McAlpin Coal company's mine at McAlpin, ten miles from here. Their bodies were recovered tonight by rescue crews.

BRIEF TELEGRAMS

The total registration of the town of Bristol numbered 10,775 voters, 2,717 of whom were made during the past week.

A total of 1,638 new voters were made by the registration board at the two sessions held in Washington in the month.

The supreme court will open its October session with a report today with a total of cases scheduled for review.

Republican principles were expounded in Utah last night by Senator Charles Curtis, the republican vice presidential nominee.

The New York Cotton exchange defeated by a two to one vote a resolution to reduce the unit of trading in cotton from a 100 to 50 bales.

Mrs. Alfred E. Smith will be guest of honor at a luncheon to be given in New York on Friday by the New York City Federation of Women's clubs.

Clayton Darius Lee, former president and one of the founders of the United Press association, died in Maplewood, N. J., after an illness of four years.

A total of 6,500 new voters were made in Waterbury during the voter-making period just closed. This brings Waterbury's total voting list to 36,500 names.

A second offense for driving an automobile while under the influence of liquor brought a fine of $200 and six months in jail to Steve Horvath in city court in Stamford.

As the result of a football game in Norwalk, Charles Anderson, 24, is in Norwalk hospital with injuries to his spine and neck due to a kick in the head during a scrimmage.

Farmers of Nebraska who listened in on their radios last night heard Senator Joe T. Robinson describe the republican farm relief policy as underlain with "insincerity and indecision".

Salvatore Pagone of Waterbury was sentenced to three months in jail and fined $500 on charges of violations of the liquor law at a criminal session of the U. S. district court in New Haven.

The Knickerbocker-Press of Albany, N. Y., will announce today the purchase by Frank E. Gannett of that newspaper, and of the Albany Evening News, both now published by the Press company.

Gov. Smith's address at Boston Wednesday night will be broadcast starting at 9 o'clock, eastern time, over WJZ and a network of 26 other stations including WBZ, Springfield, Mass., and WBZA, Boston.

Except for a slight increase in the number of measles and whooping cough cases, communicable diseases decreased in prevalence in Connecticut according to the weekly morbidity report of the state department.

The Fox Metropolitan Theatre corporation is being organized, it was learned, to take over the 334 theatres, valued at $50,000,000, recently purchased by the William Fox interests in Greater New York.

Count Michael Karolyi, one-time president of the former Hungarian republic, has applied to the American consul in Paris for a visa, according to a cablegram received by the American Civil Liberties union.

As a precautionary measure Chief of Police Philip T. Smith of New Haven issued orders to officers in all precincts to investigate automobiles containing Chinese following continued threats of another tong outbreak.

The London Daily Sketch said that the government had decided to dismiss all communists now employed at the Woolwich arsenal and the naval dockyards unless they renounced their allegiance to communist doctrines.

James R. Laws, of Hartford, was absolved of criminal negligence in Greenwich, by Coroner J. J. Phelan, in causing the death of Herbert E. Nelson, 5, who was killed last week when struck by a truck. Laws was operating.

A bridal party on their way to the wedding feast were treated at the Bristol hospital for injuries when the automobile driven by Clarence Bunnell of Winsted, who was best man, skidded and crashed into a pole in Bristol.

The supreme court refused to interfere with the seizure by the government of foreign ships carrying liquor sighted within territorial waters and found to be without manifests showing their destinations to be the United States.

With Miss Betty Heywood, of Elyria, as the state's principal witness, presentation of testimony was started in Elyria, Ohio in the trial of Louis Cicco, Lorain patrolman charged with shooting with intent to wound the 22-year-old girl.

Senator George W. Norris of Nebraska, republican, endorsed the candidacy for reelection of Senator David I. Walsh, democrat, of Mass., in a letter to David K. Niles of the Progressive league made public in Boston last night by the league.

Scientific investigation—not sport—is the purpose of the zoological expedition to southwestern China and Indo-China which the Roosevelts, Kermit and Theodore, will head for the Field Museum of Natural History, Col. Theodore Roosevelt said in New York.

Gov. Smith was declared to have "changed his mind for political expediency," during the campaign on several of the leading issues of the presidential contest by Senator William Borah, of Idaho, in an appeal to the electorate of the Lone Star state to support Herbert Hoover.

Alfred Hugenberg, new chairman of the nationalist peoples party in Germany, said he saw in the renewed discussion of reparations "an intention to deprive Germany of the benefits of the Dawes plan." The statement was included in the new party program which he issued.

Mrs. Milton S. Waldman, daughter of the late Benjamin Guggenheim, copper magnate, will be among witnesses to be questioned in an inquiry into the death of her two children, killed last Friday in a 13-story fall from the roof of the Hotel Surrey, New York, Chief Medical Examiner Charles Norris announced.

Dry Agent Shot In Chicago Court Room

Assailant Escaped—Mystery Surrounds Shooting—Court Room Thrown Into Uproar.

CHICAGO, Oct. 22—(AP)—Waiting to testify as a government witness in a liquor case, Thomas Ryan, federal prohibition agent, was shot and seriously wounded today in the courtroom of a United States commissioner in the federal building.

Authorities were baffled by the shooting, which took place in the presence of a courtroom crowded, while Ryan was standing to be sworn as the next witness. No one reported seeing the assailant, no smoke followed the pistol shot and no one was noticed leaving the courtroom after the shooting.

Ryan collapsed. The bullet pierced his abdomen and lodged in his back. He had no weapon of his own and pistols carried by three other federal agents standing near Ryan had not been fired.

From the nature of the wound, doctors said it appeared Ryan had been shot by someone standing on his left, but Ryan could recall no one in that position.

The federal agent was waiting to testify against Nick Beninstercoer, whose soft drink parlor was raided two weeks ago. In the raid, Sylvan Colombo was said to have been shot by a city policeman.

SMITH'S MASSACHUSETTS PROGRAM MAPPED OUT

ALBANY, N. Y., Oct. 22.—(AP)—A full program has been mapped out by Gov. Smith for a one-day invasion of Massachusetts in an attempt to capture for the democratic cause the 18 electoral votes which the Bay state usually chalks up in the republican column each four years.

The democratic nominee said here today he would leave here at 10 a. m. Wednesday morning for Boston where he is due at 3.30 at South station. He will step from his special train into waiting automobiles to be whisked away for an hour's parade through the streets of the city.

That night the nominee will speak at 9 p. m. in the Arena which he said has a seating capacity of 13000. He added he had been advised that loud speakers also would be installed in Mechanics hall and Symphony hall to enable an expected overflow audience to listen in. His headquarters while he is in that city will be at the Hotel Statler.

On his way to Boston the nominee will make ten-minute stops at Springfield and Worcester. He said his itinerary after leaving Boston had not been arranged definitely but it is possible he may stop off in Providence and a Connecticut city for parades.

The governor said he was not prepared to announce the subject of his Boston address but several days ago he indicated he might talk on the subject of labor.

EXTORTIONISTS AGAIN AT WORK IN CHICAGO

CHICAGO, Oct. 22—(AP)—Extortionists again became objects of a police search today when Romolo Pisani reported his wife, Elsie, 45, had been kidnaped and was being held for $5,000 ransom.

Mrs. Pisani telephoned her husband late today, saying:

"I have been kidnaped. Two men will call at the store at 5 o'clock for $5,000."

Before Pisani could answer, the connection was severed. He notified police and detectives were sent to Pisani's grocery store to await the kidnapers, who failed to appear.

Mrs. Pisani had left home to attend a woman's club meeting.

Pisani told police that last Thursday his wife had received a letter warning her that if she did not pay the extortionists $1,000, the marriage of her daughter would not take place. The Pisanis' daughter is soon to be married. Police surrounded the place where the $1,000 was to be left, but no one appeared.

The following day, Pisani said, two men stopped his wife on the street.

"You think you're smart, having two detectives over there, don't you?" one of the men said to Mrs. Pisani.

SETTLEMENT OF STRIKE OF RAILWAY CLERKS

NEW YORK, Oct. 22—(AP)—The American Railway Express company announced tonight it had effected a settlement of difficulties with the International Brotherhood of Railway and Steamship Clerks, 9,000 members of which were on strike here from Oct. 9 to 11.

Terms of the settlement were not disclosed. L. R. Gwynn, vice-president of the company, said in a formal statement that all differences between the company and its clerks, freight handlers and station employes had been settled with the assistance of a representative of the United States board of mediation.

PLANE-TRAIN SERVICE U. S. TO THE WEST INDIES

NEW YORK, Oct. 22—(AP)—Regular plane-train passenger service between the United States and the West Indies will be inaugurated on Jan. 19, it was announced today by representatives of the Atlantic Coast Line railroad, the Florida East Coast railway, and Pan-American Airways.

The new rail-air system will provide passenger service from New York city to Havana and on through Cuba, Haiti and the Dominican republic to San Juan, Porto Rico. It will be the first major step in the development of a similar passenger system to link the three Americas.

The rail part of the combination service will have its terminal at Haiti.

SUGGESTS DEBATE WITH CONGRESSMAN TILSON

MERIDEN, Oct. 22—(AP)—With Congressman John Q. Tilson, republican candidate for re-election from this district, and Nicholas Moseley, his democratic opponent, scheduled to speak at local party rallies Thursday night, Francis T. Maloney, chairman of the democratic town committee, has written to William Rettenmeyer, chairman of the local republican town committee, suggesting that a joint republican and democrat rally be held on that night, at which the two candidates might debate the issues of the campaign.

BRITAIN MAKES PUBLIC THE ANGLO-FRENCH NAVAL PACT

Lord Cushendon, Acting Foreign Minister, Explains That the Only Reason for Withholding Publication of the Papers Was the Fear of Embarrassing Other Governments—The Agreement Shows That Great Britain Gave Reluctant Recognition to the French Views of Army Reserves as the Price of Attaining a Naval Agreement.

LONDON, Oct. 22—(AP)—A full history of the inception and negotiation of the naval compromise between France and Great Britain, which has been the object of so much contention, suspicion and conjecture, has at last been published by the British foreign office.

The fact that the government has so long and persistently withheld the matter from public cognizance in the face of strong press demands for publication, led to all kinds of reports of secret clauses. These reports appear to have had little basis beyond the fact that the British government has given reluctant recognition of the French views with regard to army reserves as the price of attaining a naval agreement.

Lord Cushendun, acting foreign minister, in the absence of Sir Austen Chamberlain, explains that the only reason of withholding publication of the papers was the fear of embarrassing other governments by what might have seemed an attempt to force their hand.

The publication of the papers at this juncture is regarded by the press and the public as having historic rather than immediate importance, as the terms of the agreement are being opposed by the United States and Italy and the compromise is considered as already dead.

The text of the agreement follows:

"Limitations which the disarmament conference will have to determine will deal with four classes of warships:

"(1) Capital ships, that is, ships of over 10,000 tons or with guns of more than 8-inch calibre.

"(2) Aircraft carriers of over 10,000 tons.

"(3) Surface vessels of or below 10,000 tons armed with guns of more than 6-inch and up to 8-inch calibre.

"(4) Ocean-going submarines, that is, over 600 tons.

"The Washington treaty regulates limitations in classes one and two and the disarmament conference will only have to consider the method of extending these limitations to powers non-signatory to this treaty.

"As regards classes three and four the final disarmament conference will fix a maximum tonnage applicable to all powers, which no power will be allowed to exceed for the total of vessels in each of these respective categories during the period covered by the convention. Within this maximum limit each power will at the final conference indicate for each of these categories the tonnage they propose to reach, and which they undertake not to exceed during the period covered by the convention."

The compromise, or agreement itself, is quite a brief document, but the White Paper consists of 45 pages, starting with a large number of extracts of speeches delivered at the meetings of the preparatory commission on disarmament by the statesmen of different nationalities, leading up to the break between the British and French governments and the opening of new pourparlers last March in an effort to arrive at some sort of a compromise.

The different standpoints of the two governments on the question of land armaments come to the front in the record of a conversation between M. Briand and Sir Austen Chamberlain on March 9, 1928, in the course of a discussion about the coming meeting of the preparatory commission. Here Sir Austen expressed regret that on two crucial military and naval questions the French and British were diametrically opposed.

British public opinion, said Sir Austen, with its traditions, believed that voluntary armies were defensive and that conscript armies implied offensive war, whereas he was fully aware that to the French mind compulsory military service seemed a guarantee of pacific policy, and a voluntary army appeared in the dangerous light of a Praetorian guard.

The British foreign secretary then acquainted M. Briand with the modified proposals for naval limitation drafted by the British admiralty, and added that public opinion realized that concessions were necessary from all parties in order to arrive at a general settlement.

"If we could point to a concession by the French in naval matters," he said, "it would probably acquiesce in my yielding a point on the military side. On the other hand, we could not abandon the British standpoint on the question of army reserves unless we could justify this concession by pointing to a similar concession made to us in the naval sphere."

M. Briand undertook to submit the matter thus suggested to his government. After an exchange of further talks and dispatches, the British Admiral Kelly early in June at Geneva received the French proposals suggestin classification of four classes, namely, capital ships, aircraft carriers, surface vessels of 10,000 tons, mounting bigger than 6-inch guns, and submarines. This was the first appearance of the proposals which eventually formed the basis of the Anglo-French agreement.

ARREST MAY LEAD TO SOLUTION OF MURDER

SOUTH BEND, Ind., Oct. 22—(AP)—The arrest in Atlanta, Ga., today of Harvey Smith, erstwhile private detective, roving evangelist and carnival worker, authorities here said, may bring a solution of the mysterious slaying of Mrs. Genevieve Stultz, whose bones were found in a shallow grave near Elkhart last Monday.

Smith and Mr. and Mrs. Charles Reyher of South Bend are charged with the murder of the woman. The Reyhers are being held without bond in the Elkhart county jail at Goshen.

Mrs. Reyher, who was arrested shortly after the finding of the body, told police she had paid Smith $50 to "get Mrs. Stultz out of town." Smith had been employed by Mrs. Reyher, she said, to shadow her husband.

"I'm glad Smith is caught," said Reyher, a real estate man, when informed of the arrest of the private detective. "Now the police will be able to solve the murder and clear me. I know Smith only by sight. He shadowed me for a while in South Bend on my wife's orders."

Mrs. Reyher, in another cell at the jail, declined to comment on Smith's arrest.

300 DIAMONDS RECOVERED FROM RUINS OF PLANE

FRANKLIN, Pa., Oct. 22.—(AP)—More than 300 diamonds worth about $50,000, have been recovered from the charred ruins of the plane in which Air Mail Pilot William Hopson crashed to his death near Polk last week, William Tafel, a post office inspector said today.

Many of the gems were dug from the debris by souvenir hunters who flocked to the scene after the wrecked plane had been abandoned.

When Tafel learned the situation he hurried to Polk, compiled a list of names of persons who found the stones and arranged for their return.

The diamonds were part of Hopson's mail cargo.

TO PATROL MINE WHERE UNION PICKET WAS SLAIN

SCRANTON, Pa., Oct 22.—(AP)—Superintendent of Police James Henshaw announced tonight that 12 patrolmen will be placed on patrol duty tomorrow morning at the Diamond mine of the Glen Alden Coal company, where Steve Papinchak, 23, of Aswell court, a union picket, was slain this morning by John Parker, 44 Negro. There has been a strike at the colliery since last Friday.

Parker was arrested at the home of another Negro this afternoon by Superintendent Henshaw. He admitted that he shot Papinchak when the latter and several companions attacked him while on his way to work.

PROGRESSIVE TO SUPPORT THE SOCIALIST NOMINEE

NEW YORK, Oct. 22.—(AP)—Gilbert E. Roe, of New York chairman of the eastern division of the 1924 LaFollette-Wheeler campaign, today pledged his support to the candidacy of Norman Thomas, socialist presidential nominee, socialist headquarters here announced. "From my point of view," he said, "there is no other position for progressives to take."

REPORTS CHRISTIAN HEALING EFFICACIOUS

WASHINGTON, Oct. 22—(AP)—The general convention of the Protestant Episcopal church today heard a report from a joint commission of bishops and deputies which declared that "Christian healing has passed beyond the stage of experiment and its value cannot be questioned." It was placed on the calendar for early consideration.

The report, signed by the Right Rev. Theodore I. Reese, bishop of southern Ohio, and chairman of the committee, was read by H. O. Wyckhoff, lay deputy of Watsonville, Calif. Other signers included three physicians, Dr. Howard Johnson, of San Francisco; Dr. Charles H. Mayo, Rochester, Minn., and Dr. W. Sinclair Bowen, of Washington, D. C.

Three conclusions were drawn by the commission after six years of study, and the report asked the general convention to "thankfully recognize the deepening of the spiritual life of the church which has come through the growing recognition of the healing power of God."

The conclusions were "that throughout the world spiritual healing no longer is the hope of a few but the belief and practice of a large and rapidly increasing number of persons.

"That such healing is an experience of mankind that can no longer be questioned.

"That while faith in any supposed remedy produces some effect, vital faith in God, as revealed in Christ, is followed by results which are more sure, more lasting and of a more evidently spiritual character."

The conviction was stated that all faith healing should be carried on in close co-operation with medical science and practice.

BANK ACCOUNTS DISCLOSE BOOTLEGGING PROFITABLE

PHILADELPHIA, Oct. 22.—(AP)—Fifteen bank accounts, believed by District Attorney Monaghan to have been opened by bootleggers in which deposits aggregating more than $10,000,000 were made within a year, have been uncovered by the prosecutor.

In making this announcement tonight Mr. Monaghan who is directing the grand jury investigation of rum runners and police bribery, said that all the accounts had been in the Union Bank and Trust company and that all but one had been closed on prior to 1928.

"We are endeavoring to learn," the district attorney said, "whether there is any police connection with any of these bank accounts which we believe were opened by bootleggers and other law violators."

FATALLY BURNED WHEN HE FELL ON SIGNAL TORCH

GREAT BARRINGTON, Mass., Oct. 22—(AP)—His clothing set afire, when he stumbled and fell on a signal torch on a road construction job near here, Francis Dunn, 28, of Green River, was fatally burned this morning. Dunn ran to a nearby stream and plunged in, his cries arousing workmen who pulled him out. He died in the local hospital at 9 o'clock tonight.

WILLIMANTIC

Office 824 Main Street. Telephone 1121-2.

SIXTEEN CASES BEFORE LOCAL POLICE COURT

(Special to The Bulletin)

WILLIMANTIC, Oct. 23—In the disposal of 16 cases, all of minor nature, at the session of police court this morning near $200 in fines and costs was added to the court coffers. Some of this money is to be received on the "installment plan", there being an apparent shortage of ready cash in the court room this morning. The case of Peter Nault, 40, and single, of this city, charged with intoxication and attempt to rape on Irene Desaulniers, 14, daughter of Mrs. Hector Gelinas of 86 Ives street by a previous marriage, was heard behind closed doors. For lack of evidence, the accused was found not guilty of the attempted crime but was fined $10 and costs for intoxication. Nault had pleaded guilty to intoxication but not to attempt to rape. Mrs. Josephine Gelinas, the mother, Irene Desaulniers and Hector Gelinas, the step-father of the girl testified for the state. A Taftville girl and a Westerly young man were each fined $20 and costs on charges of breach of the peace to which they pleaded guilty through their guardian ad litem, Probation Officer William V. Palmer. Nolles without costs were entered in two other cases of breach of the peace involving young men, and disposal was made of ten cases of intoxication. In the case of Andrew Spellman of Danielson, charged with driving a car without a tail light and with swinging registration markers, the first count was nolled and a fine of $2 and costs imposed on the second. Another continuance, this time to Tuesday morning, was granted in the case of Nathan Rubin charged with a motor vehicle violation in connection with the recent state police campaign.

WEDDING
Lynch-Hinds

Miss Mary Louise Hinds, daughter of Peter J. Hinds of Westfield, N. J., former superintendent of the American Thread company plant here became the bride of Frank E. Lynch, son of Mrs. J. Mara Lynch of South Coventry at a quiet wedding at the Holy Trinity church in Westfield Saturday morning. The single ring service was used and the bride was given in marriage by her father. Miss Mildred Lynch, of Holyoke, Mass., was maid of honor and Frank McQuillan of this city was best man. The wedding breakfast was served at the home of the bride. Mr. and Mrs. Lynch, who are now on a wedding tour, will make their home with the groom's mother in South Coventry for the present and will later take a residence in this city. The groom is proprietor of the New York Lunch and a popular local young man. The bride was a well known member of the young set during her residence here.

Anson J. Olds, veteran carrier, who has been with the local postoffice for 26 years and for six years previously was postmaster in Waveland, Fla., was presented with a purse of gold at a testimonial dinner given in his honor at the Liberty Hill Congregational church Saturday night by the service relations council of the local post office. Some 20 members of the council, including Postmaster Frank M. Smith, Assistant Postmaster Daniel A. Sullivan and carriers and clerks, were in attendance. Each paid tribute to Mr. Olds' enviable service record. Carrier Clarence C. Palmer recited Jim Bludsoe. Mr. Olds was elected as an honorary member of the council. He became connected with the postal service in 1892 when he was appointed fourth class postmaster at Waveland, Fla. In 1898 he came to this city and entered the employ of the Windham Silk company, being appointed as a substitute carrier at the post office on January 1, 1902 and a regular carrier in 1905. Upon his retirement on October 31 he will carry with him the well wishes of hosts of friends whom he has served so faithfully during the past quarter of a century. The executive committee of the service relations committee is composed of Daniel A. Sullivan, chairman; Dennis F. Hagerty, vice chairman; Maurice M. King, secretary-treasurer; Harry N. Moseley, Edward A. Eagan, William M. Cummings and George K. Allen.

Harrison F. Topliff, formerly of this city and Fall River, Mass., and now of Pottersville, Mass., has been named superintendent of the dyeing, mercerising and bleaching departments of the Kerr Mills, a sub-division of the American Thread company in Fall River. Mr. Topliff succeeds to Frank L. Noble who has retired after 37 years of service.

The funeral of Francis H. Raymond was held at 2 o'clock this afternoon with services in the late home in Hebron, conducted by Rev. J. W. Deeter of Gilead. Burial was in St. Peter's cemetery, Hebron. The bearers were: William Raymond, Loren M. Lord, Everett G. Lord, Clifford Robinson, Dr. C. E. Pendleton and Charles Worswick. Arrangements were in charge of Avery and VanZandt.

Word comes in from towns surrounding Windham that substantial increases have been made in the voting lists for the coming national and state elections. Industrious workers have been "rounding-up" new voters. Mansfield reports making 254 new voters for the campaign making the total list at present, 1,287. There were new voters made in Columbia during the past two months while in Scotland 28 were made, making the present voting list of that town 175. The Chaplin list has been increased to 207, although last Saturday all of the 12 persons scheduled to be made failed to appear before the board.

The Strand theatre property on Broad street has been sold by Peter Fedorko of East Hartford to Myron W. Sperry of Hartford, it was announced today. Mr. Fedorko and Michael Piskor, also of East Hartford, purchased the property from Alfred Oden and Herbert R. Gillette on September 3, 1926. The management of the theatre was later taken over by Mr. Fedorko Herbert L. Tifft who has ben active manager of the playhouse for some years will continue in that capacity.

Daniel A. French of 179 Pleasant street, janitor at the Methodist church and part-time employe for the American Express company is suffering from painful abdomenal injuries sustained Saturday evening near the railroad station when he was run down by an empty express truck with which a switching engine collided. The truck impelled by the collision knocked Mr. French down with force. He is a patient at St. Joseph's hospital.

Miss Lucy Mikulsky, daughter of Mr. and Mrs. Gresegus Mikulsky of Mansfield City and Paul Dobrinski of Passaic, N. J., were married in St. Mary's church, South Coventry, at 9.30 o'clock this morning. Rev. Dennis P. Moran performed the ceremony. The reception and breakfast was held at the home of the bride with some fifty guests, including many from this city, in attendance.

Announcements have been received of the engagement of Elsa Lened, daughter of Mr. and Mrs. Fred J. Skoglund of this city to Wallis W. Bunnell, son of Mr. and Mrs. W. M. Bunnell of Scranton, Pa. Miss Skoglund graduated from the Connecticut Training School for Nurses of the New Haven hospital in the class of 1926. Mr. Bunnell attended Lafayette college and is a senior at the Yale Medical school.

Mr. and Mrs. W. O. Brooks and three sons of Springfield, Mass., formerly of this city, spent the week end with Mrs. Bell Huntand son, J. Zalmon S. Hunt of this city and friends of Mansfield.

Ethel Tanner, daughter of Mr. and Mrs. Warren Tanner of Moosup underwent a minor operation today at the Willimantic General hospital.

Mrs. J. Mara Lynch and Miss Katherine Lynch of South Coventry and Mrs. Valentine L. Murphy of this city have returned from Westfield, N. J., where they attended the Lynch-Hines wedding.

Dr. and Mrs. R. Bullock Jones have returned from a few days' visit with Mr. and Mrs. Julian Norton in Bristol.

Joseph and Shaheen Haddad left today for Akron, Ohio, to attend the funeral of Albert Haddad, a near relative.

Mrs. Ashton C. Persons has returned from a visit with her sister, Miss Fannie Bishop of North Adams, Mass.

Ernest LaFleur and Antonio Duchesneau have returned from a trip over the Mohawk trail through the Adirondack mountains to Montreal and other points of interest in Canada.

Attorney Harry S. Gaucher was one of the speakers at the republican rally held in Putnam this evening.

Mr. and Mrs. William H. Latham had as week end guests, Mr. and Mrs. Bernard Latham and son Richard of Yonkers, N. Y.

Postmaster and Mrs. Albert N. Colgrove of Waterbury attended the Congregational church services here on Sunday.

Raymond Martin, 10, of 28 Center street, underwent an operation for a ruptured appendix at St. Joseph's hospital today.

Miss Elizabeth M. Case, daughter of Mr. and Mrs. C. C. Case is visiting friends at Wellesley college.

Dr. Hugh B. Campbell of Norwich will hold a free chest clinic here on Tuesday.

LARGE NUMBER ATTEND REPUBLICAN DINNER

(Special to The Bulletin)

WILLIMANTIC, Oct. 22—A dinner to about 150 Windham county republicans was tendered at the Nathan Hale hotel tonight under arrangement of the Windham County Republican Women's association, the dinner being the second of a series held by the association the first of which was successfully staged at Putnam two weeks ago. Nearly every town in the county was represented and the guests were given cover favors of small spools of silk thread presented by the Holland Manufacturing company of this city attractively fastened to Hoover pins. The welcoming remarks were made by Mrs. May Gallup Noyes, president of the association who also told of the origin and purpose of the organization. Mrs. Noyes introduced as the first speaker George H. Cohen of Hartford, assistant United States district attorney. Mr. Cohen in attacking the democratic party said that the issues of that party were changed so rapidly and frequently that it was difficult to determine just what their stand was. He said in part "To the citizens of Connecticut the real issue of the campaign is the protective tariff, which is as important to every Connecticut home as it is to every manufacturer." He explained the necessity of keeping the republican tariff in operation and advanced the belief that the high standard of wages will permit the continuance of the American standard of living enjoyed by the people of the United States today. In conclusion he said "If there is any doubt about this country enjoying prosperity, compare the standard of living of this nation with that of any other country in the world."

The second speaker of the evening was Rev. John S. Bauchman of Rockville, who extolled the great human and business qualities of Herbert Hoover. Referring to the presidential candidate as the great humanitarian of the world he said that Hoover's many experiences, ability and world wide vision make him the logical candidate for president. The reception committee for the dinner was headed by Mrs. Otto B. Robinson, chairman, and Mrs. Arthur L. Clark, vice chairman. Mrs. Grace M. Bliss was chairman of the ticket committee.

CITY MEETING CUTS DOWN APPROPRIATIONS BY $36,700

(Special to The Bulletin)

WILLIMANTIC, Oct. 22—Over 600 people in a special city meeting held tonight cut down a total of $46,900 requested appropriations to $8,200 in a wholesale negative vote made verbally. The appropriations granted were $200 additional for maintenance of sewers, $4,000 additional for sidewalk construction and $4,000 for street lighting in a decisive vote the meeting turned down a series of resolutions involving appropriations amounting to $20,000 for the purchase of the former Lincoln and Boss lumber yard to be used as a comfort station and parking place. The purchase price of the yard was $12,500 and the remainder of the appropriations being for the remodification of the yard. The meeting voted down an appropriation of $900 for police court and when a request was made by Corporation Counsel William A. King, that the vote be reconsidered inasmuch as the money was necessary no action was taken. Another defeated appropriation was one of $1,700 for the contingent fund. It was explained in this case that there was just enough money in the contingent fund to pay off special auditors who had been going over the city books. This appropriation was lost by a count of 73 to 175. The appropriation for sidewalk construction for the remainder of the year as originally presented was for $8,000 on motion of M. E. Lincoln was amended to $4,000, which was granted. Without any hesitancy the meeting voted down the $4,000 appropriation for city lighting, but when Mayor Charles A. Gates and the corporation counsel stated that unless the money was received the street lights would have to be turned out and the city left in darkness a motion was made to reconsider and the appropriation was then granted by a subsequent vote. In regard to the police court appropriation city officials stated after the meeting that the amount necessary for business during the ensuing quarter would have to be taken from the treasury. Mayor Charles A. Gates presided at the meeting and the warning was read by Arthur L. Clark.

Council Holds Session

Following the city meeting a special session of the common council was held to ratify the appropriations made. The hearing was also granted during the session to property owners along that section of Oak street from Summit to Ashland avenue, which has been proposed as a city street.

COLCHESTER

TOTAL OF 146 VOTERS MADE SINCE SEPTEMBER 15

The registrar of voters and selectmen were in session at the town clerk's office all day Saturday for the purpose of administering the elector's oath to persons eligible to be made voters. One hundred and forty-six voters have been made during the four sessions held since September 15. Following is the list of new voters made this year:

Hyman Allpert, Nathan Berman, Meyer Berman, John Busel, Samuel Barry, Meyer Borets, George W. Baker, Joseph Chotkowski, Norman Cohen, Morris Cohen, Thomas Clifford, Harry Gallup, Peter Des Nardis, Herman Drescher, Marshall Dean, George Fuchs, Leo Fedus, Steve Fedus, Aaron Feiner, Rudolph Fedus, J. W. Goodrich, Bernard Gitlin, Joseph Gelinas, Max Goldberg, Nathan Hankin, R. C. Holmberg, K. M. Jones, Leopold Kutis, John Kutis, Henry Koch, Reginald Kelly, Clifford Kelly, R. O. Kendall, Peter Kowalchick, S. Lieberman, M. J. Levine, Harold Lester, G. W. Lombard, H. J. Mintz, Vincent Miscewics, Morris Marcus, Alfred B. Neal, Thomas Connors, George Phillips, Steve Polanski, J. Hollis Pease, D. R. Pogoloffsky, Joseph Phil, Joseph Plecan, Wallace Reynolds, Rubin Schuster, Lee Schemerhorn, Arthur L. Stebbins Jr., Sidney Sarinsky, Daniel J. Shea, Jacob Solomoo, Raymond Shea, Walter Sawchuk, W. O. Beyma, John Scubby, Stanislaw Skawinski, John Sabilitz, Samuel Sobel, John Tarnoski, H. L. Tarnowski, C. H. Taylor, Jacob Tinter, Alec Tatro, Seymour West, Walter Wilenski, John Wrinn, Sarah J. Aldrich, Elvira Brown, Joyce Brown, Dorothy Brown, Lena Barry, Ella Browning, Nettie Borets, Mary A. Baker, Rebecca Cohen, Monica Clifford, Esther Clifford, Anna Chotkowski, Laura Churchhill, May T. Chapman, Elva Case, Mary Dralich, Catherine Dralich, Amanda Dean, Hazel M. Goodrich, Ina Griswold, Esther Horwitz, D. J. Himmelstein, Myrtle Hoxie, Emma J. Hawkes, M. J. Jencksel, Anne Lyon, Eva Levine, Dorothy Latham, Marie Langenegger, Mabel Leuenslaor, Rose Lerman, Kesia Leal, Grace Mahoney, Anna Mints, Mary Mints, Yetta Marcus, Gussie Minsk, Naomi Neal, Eileen Nonnenbecker, Eleanor Nelkin, Elisabeth Oderman, Della Phelps, Alice Purcell, Janet Pendleton, Jennie Plumb, Lillie Perkins, Anne Reinhitz, K. E. Sorrell, Harriet Sanford, Annie Shugrue, Ida Stock, Catherine Stebbins, Esther Segal, Evelyn Strong, Susie M. Seyms, Alice Schermerhorn, Rose Strick, Mollie Strick, Blanche Stock, Anna Tarnowski, Mary Tatro, Margaret Trigo, Pearl M. Tiffany, Elisabeth Taylor, Anna M. Webster, Helen M. West, Lena West, Frances E. Webster, Julia Wasniewski, Fannie Saban. Just about half of these new voters are women.

A number from here expect to attend the republican rally in Bozrah town hall this (Tuesday) evening at which Congressman Richard P Freeman is to be the principal speaker.

Local contractors are painting the Congregational parsonage.

Attorney Ronald K. Brown returned to New York Monday morning after spending the week end at his home on North Main street.

Mr. and Mrs. H. J. Bailey observed their thirty-fifth wedding anniversary Saturday.

Martin Gyr went to New York on Saturday, to meet his niece who is on the way to this country from Switzerland.

Louis Chapman and Ray Bliven of Salem were local callers Monday.

About 200 local and out-of-town people attended a democratic rally and banquet at the Jaffee hotel on North Main street, Saturday evening. Speakers during the evening were: Ames W. Sisson, Hebron, Wm. Citron, of Middletown, Professor Snow of Wesleyan university and Frank P. Fenton of Willimantic, the democratic candidate for lieutenant-governor.

F. O. Brown and men unloaded several car-loads of dairy cows at the station, Monday.

STAFFORD SPRINGS

BRESSAN-CAMPO WEDDING AT ST. EDWARD'S RECTORY

(Special to The Bulletin)

STAFFORD SPRINGS, Oct. 22—Miss Laura Campo, daughter of Mr. and Mrs. Louis Campo of West Main street, and Joseph Bressan, son of Mr. and Mrs. Angelo Bressan of Gold street, were united in marriage Monday morning at 8:30 at the rectory of St. Edward's church, by Rev. Felix J. O'Neill. Miss Lola Fontanella, a cousin of the bride, was bridesmaid and Orlando Bressan, brother of the groom, was best man. The bride's gown was of brown georgette. She wore a velvet hat of the same color. The bridesmaid's dress was of blue georgette and she wore a hat to match. After the ceremony a reception was held at the home of the bride's parents on West Main street and later in the day Mr. and Mrs. Bressan left on a wedding trip to New York and Rhode Island. Upon their return they will make their home on Gold street.

Mr. and Mrs. Arthur Taylor of Springfield were recent visitors with local relatives.

Mr. and Mrs. Harold Cox of Hartford spent the week-end at the home of Mr. and Mrs. Thomas J. Hayes.

Miss Maude Cummiskey of Springfield has been at the home of her parents, Mr. and Mrs. John Cummiskey, in Forestville.

Miss Mary Arnold of Storrs college spent the week-end with her parents, Mr. and Mrs. Benjamin R. Arnold.

Mrs. CharlesIlligan of Springfield was a week-end visitor at the home of Mr. and Mrs. Edward Mulline.

Donald Eaton of the Northeastern university, Boston, spent the week-end at the home of his parents, Mr. and Mrs. Burt T. Eaton.

Mrs. M. D. O'Connell and daughter, Pauline, are spending several days with relatives in Willimantic.

Frank H. Plumb has completed the enumeration of school children in the town of Stafford. According to his return, made to the town school committee, there were 1,481 children between 4 and 16 years residing in Stafford on the first Monday of September, 1928. This is a gain of 16 over the enumeration of last year.

Miss Anna M. Palshaw and Georgia Hamilton spent the week-end with Hartford friends.

John Hopkins of Palmer, Mass., visited relatives in town over the week-end.

Harrison B. Mosley of Northeastern university, Boston, was at his home in Stafford recently.

COLUMBIA

KILLED PROTECTING GIRL—HUTCHINS DIED A HERO

(Special to The Bulletin)

COLUMBIA, Conn., Oct. 21—The local postmaster, has received a letter from R. F. Gibbs, formerly of Hartford, now an insurance agent in Flint, Mich., in which he expresses a desire to assure the people of Columbia that Lawrence Hutchins, who was killed in Flint last week, had proven himself "a real Christian fellow, and he died asserting his God-given manhood—a hero." Mr. Gibbs enclosed a clipping in regard to the funeral service held in Flint, from which the following is an excerpt:

"On a flower banked bier nearby lay the cold form of a 20 year old boy whose eyes filmed in death, had marked in life, no stain on the lily-white robe of womanhood.

There lay Lawrence Hutchins, gentleman, who had gallantly offered his most precious possession upon the altar of his ideals.

Ann Loviska, 13 year old waitress, mourned for the tall fair-haired stranger who gave his life Tuesday night to protect her from the unwelcome advances of Sammy Raskin, a Durant hotel bell-hop.

Friends filled the chapel and bared their heads respectfully in the streets outside, as the notes of the chimes died and the voice of Rev. James W Hallwood of the First Congregational church, was lifted in prayer.

The prayer ended. From a room upstairs drifted a sad, sweet refrain. Miss Jean Medlyn, former director of Kearsley M. E. church was singing "On a Faraway Strand."

Then the singer's voice was hushed and Rev. Otto J. Lyon, pastor of the same church was speaking. The dead youth lived a year at his home before moving to the Y. M. C. A.

His was the brief yet eloquent tribute to "a boy whom we took into our hearts, a boy who lived clean, a boy who on the night of his death left on the little table in his room, a Bible.

The service ended. The friends drifted into the night. The casket was carried out. It reposed in a baggage coach on the 9 o'clock train leaving Flint. Lawrence Hutchins was going home—home to a bereaved mother and father, waiting on a modest little farm near Columbia, Conn for the still form of the beloved son, who fared forth so gayly but little more than a year ago to meet and conquer life.

And over at the city prison, Melvin Raskin, who struck the fatal blow when his brother Sammy was repulsed, gazed stolidly from behind steel bars, facing the charge of murder on which he was arraigned today."

Mr. Gibbs, though a total stranger to Lawrence Hutchins, stated that he wished to convey to the people of Columbia the sentiment which prevailed in Flint.

STATE GRANGE PREPARING FOR WASHINGTON MEETING

Two social meetings of the Connecticut state grange have been planned to confer the sixth degree, preparatory to the annual meeting of the national grange next month in Washington, D. C., when many Connecticut patrons desire to receive the seventh degree, the highest in the order. The first session was held in the city hall in Torrington Friday evening and the second session will be held Saturday, October 27, at 7.30 o'clock in Abington (Pomfret), Mountain County Pomona grange, met at the city hall, Torrington, Friday afternoon and conferred the fifth degree on candidates for the evening session. At Abington, on the afternoon of the 27th, Quinebaug Pomona grange will meet and confer the fifth degree on candidates for the evening session.

Miss Godfrey of Boston is the guest of Mrs. Ruth Jacobs.

Mrs. Katherine Ink went to Boston Thursday morning, motoring back with Miss Anne Dix who had been spending a few days in that city.

Mrs. Ruth Jacobs has been at her cottage at Groton Long Point for a few days.

At the Columbia Grange Wednesday evening a competitive program was to have been presented between the brothers and sisters. The sisters presented their program, consisting of a short play introducing radio specialties. The men were not ready to present theirs, but probably will do so at the second meeting in November. The sisters' program was in charge of Mrs. Ruby Wolff, chairman. The judges are Miss Lindholm, Mrs. Bouton and Mr Covell of Andover Grange.

Two Lancaster (Pa.) men are hiking to Hollywood and, oddly enough, do not intend to get jobs in the movies. "Somebody has to do the real work out there," said George Brown, bricklayer, and George Witmer, plumber, who expect to continue at their trades.

rare spices blended with mellow mustard
GULDEN'S Mustard

BEWARE THE COUGH FROM COLDS THAT HANG ON

Coughs from colds may lead to serious trouble. You can stop them now with Creomulsion, an emulsified creosote that is pleasant to take. Creomulsion is a medical discovery with two-fold action; it soothes and heals the inflamed membranes and inhibits germ growth.

Of all known drugs, creosote is recognized by high medical authorities as one of the greatest healing agencies for coughs from colds and bronchial irritations. Creomulsion contains, in addition to creosote, other healing elements which soothe and heal the inflamed membranes and stop the irritation, while the creosote goes on to the stomach, is absorbed into the blood, attacks the seat of the trouble and checks the growth of the germs.

Creomulsion is guaranteed satisfactory in the treatment of coughs from colds, bronchitis and minor forms of bronchial irritations, and is excellent for building up the system after colds or flu. Money refunded if not relieved after taking according to directions. Ask your druggist. (adv.)

CREOMULSION
FOR THE COUGH FROM COLDS THAT HANG ON

More Victories For
WILLIAMS
OIL-O-MATIC
HEATING
Listed as Standard by the Underwriters' Laboratories

The Crown and The Capitol Theatres
In New London Now
Oil-O-Matic Equipped

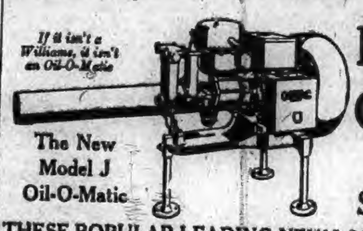

The New Model J Oil-O-Matic

More Convincing Proof Of The Superiority of Oil-O-Matic Heating

THESE POPULAR LEADING NEW LONDON THEATRES ARE PART OF THE CHAIN OF THEATRES OWNED BY THE NEW ENGLAND THEATRES OPERATING CORPORATION IN WHICH WILLIAMS OIL-O-MATIC HEATING HAS BEEN INSTALLED

Oil-O-Matic Owners in Eastern Connecticut:
Some Of These Oil-O-Matics Have Been In Use 8 Years
And Have Given Continuous Uninterrupted Service

Daniel T. Shea, Apartment House, 170 Broadway, Norwich.
R. C. Plaut, 63 Cliff Street, Norwich.
Mrs. Ella M. Niles, 17 Water Street, Stonington.
Mrs. Frank G. Foster, 39 Otis Street, Norwich.
Jacob Munz, (Mgr., J. B. Martin Co.) 5 Rockwell Terrace, Norwich.
Congregation Brothers of Joseph, (Synagogue) 230 West Main Street, Norwich.
The Osgood, (Apartment House—J. B. Caron, Owner) cor. Church and Court streets, Norwich.
St. Patrick's Convent, 9 Perkins Ave., Norwich. (Replaced Johnson Oil Burner)
The Misses Williams, 241 Broadway, Norwich
Adelard Morin, Apartment House, 83 Church St., Norwich.
St. Joseph's church, Hanover.
St. Joseph's Church, Occum. (Rev. L. Paradis, Pastor)
Robert W Perkins, president, Eastern Conn. Power Co., 80 Broad street Norwich.
Walter F Lester, secretary, New London County Mutual Fire Insurance Co., Laurel Hill road, Norwich.
Samuel Taylor, (Pinehurst), 154 Washington St., Norwich.
Miss Mary Caryl, 29 Otis St., Norwich.
Mrs. Frank G. Armitage, 242 Washington St., Norwich. (Replaced Warner Oil Burner.
Dr. Clarence E. Thompson, physician, 181 Broadway, Norwich.
Calvin L. Swan, market gardener, 258 West Main St., Norwich. (Replaced Warner Oil Burner).
Broadway Theatre, 113 Broadway, Norwich. (Replaced Aetna Oil Burner.)
Lincoln Stores, Franklin Square, Norwich.
Estate of James E. Moore, 171 Broadway, Norwich.
Norwich Hebrew Institute (Samuel Taylor) Norwich. (Replaced Warner Oil Burner)
Academy of the Holy Family (Mother Alphonse) Baltic.
Wallace S. Allis, Attorney at Law 305 Broadway, Norwich.
Rt. Rev. Msgr. M. H. May, 213 Broadway, Norwich. (Replaced Calarbi Oil Burner.)
Rev. J. H. Landry, Pastor St. John's church, Plainfield, Conn.
Mrs. Willis D. Rouse, Central Village, Conn.
J. B. Caron, Proprietor Caron's Specialty Shop, 197 Broadway, Norwich.
Sacred Heart Church, Rev. F. R. H. DesSureault, Pastor, Taftville, Conn. (Replaced Johnson Oil Burner.)
Dr. W. W. Adams, Physician and Surgeon, Plainfield street, Moosup.
Brewer Flats, (Apartment House—Robert W. Perkins, Owner) 87 Broad street, Norwich.
St. Mary's Memorial Church, Rectory and School (4 Oil-O-Matics) Rev. Wm. A. Keefe, Pastor, Norwich.
The Plaut-Cadden Company, Norwich.
St. Joseph's Church and School (2 Oil-O-Matics) Rev. S. A. Icisk, Pastor, Norwich.
J. W. Cadden, Secretary-Treasurer, The Plaut-Cadden Co., 22 Broad street, Norwich.
Adelard Morin, Vice President, The Plaut-Cadden Co., 22 Perkins avenue, Norwich.
Adelard Morin, Apartment House, 305 Washington Street, Norwich
Doctor Arthur Chase, Physician and Surgeon, Plainfield.
Mrs. Joseph Hall, 24 Broad street, Norwich.
C. D. White, Textile Manufacturer, 248 Broadway, Norwich.
John Boucher, 281 Norwich avenue, Taftville.
George Weston, writer and contributor to The Saturday Evening Post, Plainfield.
B. P. O. Elks' Home, Norwich.
J. Ralph Howe, 274 Broadway, Norwich.
R. S. Garnon, 195 Washington street, Norwich.
Philip Buttenman, Prop., The Fashion Shop, 293 Williams street, New London.
Wm. B. Waterman, Inc., Ford Motor Car Dealers, 404 Main street, New London.
Clarence Brockett, 715 Ocean avenue, New London.
Fishers Island club house, Fishers Island, New York.
Savings Bank of New London, Main street, New London.
Walton Ferguson, Capitalist, Fishers Island, New York.
Montauk Avenue Baptist Church, Montauk avenue, New London.
Mrs. Fred Bill, Groton, Conn.
Doctor E. A. Henkle, Physician and Surgeon, 51 Federal street, New London.
Fishers Island Farms, Inc., Fishers Island, New York.
R. P. Smith, Dodge Bros. Motor Car Garage, Bank street, New London.
Mrs. Mary B Cushman, 35 Alger place, New London.
P. J. Hendel, Proprietor, The Output Clothing Co., 164 Broad street, New London.
District school, No. 4 (R. C. Shanklin) Fishers Island, New York. (2 Oil O Matics)
James P Sullivan, Proprietor Monte Cristo Buick Motor Car Garage, 50 Hillside Road, New London.
A. W. George, Superintendent, Packer's Tar Soap Co., Mystic, Conn
C. H. Cowan, (Supt. Atwood Machine Co.) 88 Water St., Stonington.
Mrs. G. E. Allison, 1 Main Street, Stonington.
David H. Seamon, Inspector Dining Car Dept. N. Y., N. H. & H. R. R., 209 Pequot avenue, New London.
Chateau Bellevue, (Apartment House—J. N. LaPointe, Owner) 202 204 Pequot avenue, New London.
J. E. Fitzgerald, Railway and General Contractor, Ledger building, State street and 156 Williams street, (Residence) New London. (2 Oil-O-Matics).
E. W. Jones, Chrysler Motor Car Garage, Groton.
Miss Mabel Banning, Old Lyme, Conn.
J. N. LaPointe, President, J. N. LaPointe Assn., apartments, Williams and Broad streets, New London.
Joseph Fine, President, Joseph Fine Co., Clothiers, 83 Blydenburg avenue, New London.
Max Fern, Proprietor, Ye New London Grill, 1110 Ocean avenue, New London.
Guy T. Arms, Attorney at Law, 83 Glenwood avenue, New London.
Dr. F. A. Lana, Dentist, Harris building, State street, New London.
Marquise Apartments, Victor Castaldi, owner, West Street, New London.
Christian Olsen, 32 School Street, New London.

Oil-O-Matic Is Heating More Homes Than Any Other Oil Burner. Let Us Give You An Estimate of a Guaranteed Installation Now.

Other Theatres
IN BOSTON AND ITS VICINITY OWNED BY THE ABOVE CORPORATION
Equipped With
WILLIAMS OIL-O-MATIC HEATING

RIALTO, RIVOLI, MORTON, NIAGARA, SHAWMUT, CENTRAL, SEVILLE, JAMAICA, ALHAMBRA, CRITERION

The Morton, Shawmut, Seville and Alhambra are equipped with two Oil-O-Matics each.

Oil-O-Matics Chosen For The Crown and Capitol

Because—

Of Their Unexcelled Heating Qualities So Conclusively Proven By Experience In These Boston Theatres and In Many Thousands of Other Theatres Throughout The World.

It is a compliment to the merits of Williams Oil-O-Matic to be chosen by prominent theatre owners, home owners and owners of other building of every kind, and to enjoy national preference among leading architects and engineers.

It Will Be A Compliment To Your Good Judgment To Be Guided By Their Preference and By The Preference of Over 75,000 Other Owners.

Place Your Order Now!

To Be Sure of Installation Before Cold Weather Begins. We Can Add Six Installations To Our Present Waiting List Before Cold Weather Makes Oil-O-Matic Heat Necessary.

Other Oil Burners REPLACED BY OIL-O-MATICS
FOR SALE
Johnsons, Warners, Calaroils, Aetna and other makes—some used only one season ..... $25 Up

The Plaut-Cadden Co.
135-143 Main St., Norwich. Est. 1872

We Are Eastern Conn. Distributors of Williams Oil-O Matic Oil Burners

Furniture—Everything For The Home and in Music. New London Store, 224-226 Bank St.

When You Shop—Do It In Willimantic

790 Main Street Willimantic, Conn.

BUTLEMAN'S

Specially Priced New Dresses

THE NEWEST FASHIONS IN MANY MODELS. ALL THE NEWEST FALL SHADES

SMART TWEED DRESSES

For Sports, Business, School and Travel Wear

NEW AFTERNOON DRESSES

are developed in lustrous Satin, Canton Crepes, Georgettes and Velvet. Also Crepe and Velvets combined.

$10.50 up to $25.00

SMART STYLE FUR-TRIMMED COATS

Wide variety of the newest modes of the season. Black, Brown and Green, Modestly Priced.

$19.50 up to $59.50

"OVER THE COUNTER"

DEAR DOT:

The old saying, "Clothes Make the Man" is rather a broad statement, but really there is a lot of sense in it after all, don't you think so? I am a firm believer that a man's appearance has a lot to do with his success in life and perhaps that is why I take such a keen interest in what Jack wears. Of course I know that you, too, like to see your husband well dressed, especially now that his new position casts him so much before the public's scrutinizing gaze. So that is why my message to you today is going to be about Men's Clothes. The reason why I am so well versed on the subject is because Jack and I were in the store of THE J. F. CARR & CO., Clothiers, at 744 Main street, yesterday and we saw such a wonderful assortment of styles and colors in What Is Newest For Men.

In making his selection of a suit Jack was shown very natty tans, with two-button rope shouldered coats with the very trim double-breasted vests. To harmonize with these pretty tan suits he was shown the tan shirts with long-pointed stiff collars attached that are quite the popular thing now. This "outfit" was completed with blending colors in neckwear and socks and tan soft hat. In the same model suits for young men they were also showing a green cheviot which is very attractive. The accessories for this color suit consisted of the green shirts, green soft hat and neckwear with a touch of green. These suits consist of two pair of trousers and sell at $29.50. The topcoats are in tans or overplaid styles with raglan shoulders and box-back, very modernly patterned.

The elderly or more conservative man will find the three-button model coats in suits of dark worsted or in fancy mixtures. With this type of suit the grey camel's hair topcoat, selling at $40 were recommended, giving a becoming effect to the moderate dresser.

Jack is in the market for a new overcoat and he was shown some fine looking ones. They had them in tan, plain blue and fancy overplaids in double and single-breasted models. CARR'S have a full line of Manhattan shirts with the stiff collars attached, a style of shirt now in vogue and one apparently here to stay for some time. The colors are in tans, greens and fine stripes. In the Downstairs Department Jack was shown some fine leather jackets of horsehide in tans and black colors. These jackets are great for outdoor wear and it occurred to me that they would make an ideal as well as practical Christmas gift.

I am sure you and Dick will find a visit to CARR'S STORE very interesting for they have such a wonderful stock in every line of Men's Wearing Apparel. I'll be interested to know what you purchase 'cause I know you and Dick will buy. It would be hard for any man to resist once he has seen what CARR'S have to offer.

JANE.

The Suits That We Are Selling Now

are the ones that wear for a long, long time, made of hard twisted worsted, that will hold its shape 'til worn out.

These suits come in dark and light mixtures in two and three-button models.

Worsteds are the suits that men like. Come, see!

$29.50 to $50.00

The J. F. CARR Co.

744 Main Street Willimantic, Conn.

GEM THEATER

WILLIMANTIC

— Tonight Only —
Phyllis Haver in
"BATTLE OF THE SEXES"
D. W. Griffith's Great Picture

Wednesday-Thursday
Mammoth Gift Night
Wednesday Evening Only
LILLIAN GISH in "THE WIND"

No Matter How You Look at it—
The Gem Has the Pictures

SHOP IN WILLIMANTIC AND SAVE MONEY!

BIGGEST 10c VALUE OF THE YEAR

on 25 varieties of PREMIER and other national brands of food products.

Preserves in cans and jars.
Marmalades — Vegetables
Fruits and Fancy Goods
See Our Display!
EVERYTHING 10c

— The —

LARAMEE CO., Inc.

MEATS and GROCERIES
22 North Street.
We Deliver

"At the Corner—
Church and Main"

NEW STYLES

You betcha!

Here's where you'll find 'em.

Correct new styles for men and young men.

And there's style to our prices, too.

See these new overcoats for $25.

The Church-Reed Company

"Good Clothes for Men"

Treadeasy

The GREAT HEALTH SHOE FOR WOMEN

are designed to relieve arch trouble, weak feet, and other foot ailments. Try a pair and be convinced.

Treadeasy Week

SPECIAL DISPLAY

— at —

THE

UNION SHOE CO.

C. F. RISEDORF, Prop.
Willimantic, Conn.

Specifications of

BIDORINI'S

MALT BREAD

Contains the best Wheat Flour, Crisco, Milk, Sugar and Malt.

DO NOT FORGET TO SAVE 20 BREAD WRAPPERS AND GET A BEAUTIFUL

$2.50 DOLL for 99c.

BIDORINI'S BAKERY

44 CHURCH STREET WILLIMANTIC

CHIME No. 96—Five rods sound the notes of Reveille in this graceful Mahogany design. $50.00

The Bride—and a Seth Thomas

A WEDDING or Wedding Anniversary suggests something more than a trite, passing remembrance. A Seth Thomas, finding its way into the very heart of the home, will speak of happy moments constantly, throughout the years.

You will enjoy choosing the right model from our generous selection.

ELFIN — Mahogany swinging frame encases a movement of supreme accuracy. $15.00

SENTINEL No. 7—A pleasing hour and half hour strike model for the mantel. $17.50

TRACY & WOLMER
Jewelers
Ralph U. Wolmer Successor

Did You Drop Out?

Did you start a Savings Account and then abandon the road to success?

I so, we invite you to take a new start now.

Windham National Bank

Incorporated 1832
779 Main St., Willimantic, Conn.

NATHAN HALE HOTEL

Willimantic, Conn.
Charles E. Mayo, Manager

METROPOLITAN LUXURIES IN A CONGENIAL ATMOSPHERE

SPECIAL LUNCHEONS DAILY—75 & 90cts.

Large Parking Space in Rear

PERCALES

New Patterns
Fine Quality
Fast Colors

19c Yd.

RHODE ISLAND TEXTILE CO.

MAIN STREET
WILLIMANTIC

CAPITOL

Willimantic, Conn.

TONIGHT
GOLD NITE

$75.00 in Gold Given Away, Including $25.00 Grand Gift

—Picture Program—
Tuesday and Wednesday
GLENN TRYON with
MARIAN NIXON in
"How to Handle Women"

Thursday, Friday, Saturday
4 ALL STAR ACTS VAUDEVILLE 4
— On the Screen —
"THE MICHIGAN KID"
With RENEE ADOREE
and CONRAD NAGEL
Story by Rex Beach

The Rexall

1c Sale

Will be held at our store at 780 Main Street, Willimantic, Conn., Oct. 25, 26, 27.

THE

WILSON DRUG COMPANY

The Rexall Store
722 MAIN ST.,
WILLIMANTIC, CONN.

The Glenwood "N" Range

is of regular Glenwood quality and at

$96.50

is an unusual bargain.

THE GLENWOOD GOLD MEDAL, a complete coal and gas range, at **$145.00**, is easily the best buy in the stove market today.

THE J. C. LINCOLN CO.

Main and Union Streets

Home Furnishers Funeral Directors

Always "Home, Sweet Home"

When It Is Heated by

FIRESIDE

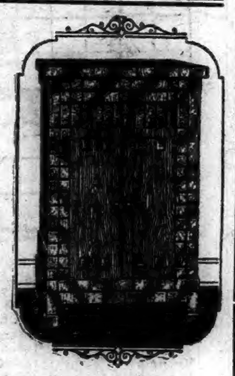

The Ideal Heater for your home. It is built to give Perfect Service for long years of steady use.

A visit to our store will convince you about this heater.

The HURTEAU & BOSSE Corp.

810 Main Street Telephone 641-2 Willimantic, Conn.
Funeral Directors and Embalmers

What Is Worth Keeping Is Worth Keeping Safe

Deeds, Mortgages, Insurance Policies, the valuable papers which a man or woman accumulates, should not be kept where they can be stolen or lost.

Put them in a Safe Deposit Box where they are fireproof and burglarproof.

Boxes, $3.00 and up.

Willimantic Trust Co.

CAPITAL AND PROFITS, $350,000.00

JUST ARRIVED!

New

Italian Pottery

and Some Beautiful

New and Inexpensive

Old Spanish Glass

When you are in need of exclusive gifts for Wedding and Shower Gifts visit our shop. Christmas is nearly here.

WILLIMANTIC ART & GIFT SHOP

58 Church Street.

Acme Electric Co.

RADIO DEALERS
— AND —
ELECTRICAL CONTRACTORS.

All Kinds of
Electrical Repair Work.

23 Church St., Willimantic
Telephone 64-12

WHY NOT PLACE THAT ORDER FOR A

Super Oil Heater

NOW?

Hollis H. Lyman

Plumbing, Steam, Hot Water and Hot Air Heating
Water Systems — Metal Work
So. Park St., Willimantic
Telephone 78-2

The

GENERAL Tire

In this new day of conquering distance mileage has a newer meaning. For the millions who travel on rubber General has been the pioneer in the rapid development of greater mileage, comfort and safety. Now more than ever The General Tire is proving to car owners the true meaning of its famous slogan "—Goes a long way to make friends."

The Leonard Bros. Garage, Inc.

Corner Main and Walnut Sts.
Willimantic. Phone 405

If you want any of the following forms of insurance:

FIRE — LIFE — ACCIDENT — AUTOMOBILE — PUBLIC LIABILITY — PLATE GLASS — BURGLARY — BOILER — SURETY BONDS — ETC.

See—

Louis H. Arnold

Insurance in All Forms
810 Main St. Phone 1000
Willimantic

Big Companies
Prompt Settlements

YOUR FURNACE IS HERE!

The Magee Pipeless

Hot air heat is cheapest to operate. No water in this system to freeze if you close your house for a day or a month during the coldest weather. Our low prices installed will delight you.

GET OUR QUOTTATIONS AND BE CONVINCED.

The Jordan Hardware Co.

670 Main Street Willimantic, Conn.
Telephone 700.

Newest Fashion Modes Now on Display

At this season of the year our selection of authentically accepted ready-to-wear apparel is most complete. And most important in our showing are Printzess garments which are exclusive with our store. You have seen them advertised in Photoplay, Vogue, Harper's Bazaar, The Ladies' Home Journal, and other fashion magazines.

You will want to see them now in our garment department. The Printzess label is the identification of a smart garment and your assurance of superior quality.

J. B. FULLERTON & CO.

"Waiter, here a needle in this soup!"
"A mere typographical error, sir; it was meant for a noodle."

Hurley's Boys' Store News

Boys' Corduroy Golf Pants $1.50 to $3.75
Jackets . . . . $5.00 to $8.75

Boys' Woolen Golf Pants $1.50 to $3.75
Straights $1.25 to $2.75

Boys' Woolen Lumberjacks $2.75 to $6.75
Leather . . $8.75 to $16.75

Boys' Munsingwear Union Suits

Sizes	2 to 6	7 to 12	13 to 16
Cotton	$1.00	$1.25	$1.50
Wool	$1.75	$2.25	$2.75
Silk and Wool—	$2.00	$2.50	$3.00

Others in Cotton $1.00
All Sizes

"EVERYTHING FOR BOYS"

HURLEY'S BOYS' STORE

700 MAIN STREET TELEPHONE 1184-5

1790 1928

Norwich Bulletin and Courier

Entered at the Postoffice at Norwich, Conn., as second class matter
Telephone Calls:
Bulletin Business Office 480
Bulletin Editorial Rooms 480-5
Bulletin Job Room 35-2
Willimantic Office, 854 Main St. Telephone 1121-2.

138 YEARS OLD

Printed every day in the year except Sunday.
Subscription price 12c a week, 50c a month, $6.00 a year.

Members of The Associated Press
The Associated Press is exclusively entitled to the use for republication of all news despatches credited to it or not otherwise credited in this paper and also the local news published therein.
All rights of republication of special despatches herein are also reserved.

Norwich, Tuesday, Oct. 23, 1928

Daily Average Circulation
WEEK ENDING OCT. 20, 1928:
13,654

THE REPUBLICAN TICKET
President
HERBERT C. HOOVER, California
Vice-President
CHARLES CURTIS, Kansas
Presidential Electors
HELSN HARTLEY JENKINS, Norfolk
EDWARD O. GOSS, Waterbury
FRANK ARRIGONI, Durham
DEWITT C. PAGE, Bristol
BENEDICT M. HOLDEN, Hartford
FRANCIS T. MAXWELL, Rockville
GEORGE H. WILCOX, Meriden
Governor
JOHN H. TRUMBULL, Plainville
Lieut.-Governor
ERNEST E. ROGERS, New London
Secretary
WILLIAM L. HIGGINS, Coventry
Treasurer
SAMUEL R. SPENCER, Sufield
Comptroller
FREDERICK M. SALMON, Westport
U. S. Senator
FREDERIC C. WOLCOTT, Norfolk
Congressman
RICHARD P. FREEMAN, New London
State Senators
Dis.
18—GEORGE W. SISSON, New London
19—JOHN F. RICHARDSON, Preston
20—MASON MANNING, Stonington
28—WALTER C. BROWN, Ashford
29—ANDREW T. J. CLARKE, Canterbury
Judge of Probate
NELSON J. AYLING, Norwich
Representatives
HENRY P. BEAUSOLEIL
JOSIAH GREENSTEIN

INCONSISTENCY

When the statement was made by Alfred E. Smith that he was confident he would win in every state he had visited it must have been with regret that his tours could not have included every state in the country.

It is questioned very much whether such speeches as he has made on his trips will be responsible for any such result as he anticipates. He has been on the defensive, making attacks upon others and failing to clarify his attitude upon various important questions. He has been disposed to dwell upon the inconsistency of others while totally ignoring the fact that it is just such an attitude which he has been taking.

In his last address he brought to the attention of the people of Chicago the fact that Senator Borah was inconsistent and he based it upon the fact that he criticized Mr. Hoover when he was food administrator some nine years ago but is now ardently supporting him.

If Mr. Smith were proof against inconsistency that might have been a telling point, but it doesn't appear that he is. He is quite as much open to criticism as the senator from Idaho. Of course he is fighting for office now and perhaps ought not to be expected to be consistent but it is a well known story as to how he has faced both ways in regard to the tariff.

Back in 1922, not quite six years ago, he was campaigning in New York state and he was banging away at the tariff. It was the same thing it is today but he didn't think so. He had not then been converted by the manner in which it has been brought to bear for the welfare of the country through the insistence of republicans. Six years ago he termed the tariff "a cold blooded and deliberate holdup of the whole American people." Today he is declaring that the country need have no fear of what the democrats would do with tariff. What he would have done to the tariff in 1922 and what he would do now are decidedly different. He was criticising then what he claims to be praising today, and yet his latest utterances are quite at variance with the principles as set forth in the Underwood tariff which he praised in his acceptance speech.

Mr. Smith has been doing exactly what he finds cause to complain of in Senator Borah. He completely effaces his criticism by his own conduct. He ought to have let some one else deal with the question of inconsistency.

REPARATIONS DISCUSSIONS

At the last session of the league of nations decision was made to create a committee of international experts for the purpose of examining the problems involved in having the amount of reparations to be paid by Germany fixed and in so doing set up a substitute for the Dawes plan.

What this will result in is uncertain. The makeup of the committee will have an important bearing on the results, but the agent general for reparations, S. Parker Gilbert has been holding conferences with the British officials at London apparently for the purpose of finding how the land lies and perhaps paving the way for some kind of an agreement. The idea prevails that Mr. Parker's visit was for the purpose of setting forth the problem of fixing the total reparations due and in place of the external control required under the Dawes plan to create volunteer payments by Germany similar to the payment of debts by other countries.

Germany it is believed would like such an arrangement. As for the other countries no definite decision has been reached. The reception that was given to the Parker advocacy seems to have been favorable. At least it was not given a cold shoulder, although it may not have been anticipated at this time. Sounding out the British at this time was conceivably for the purpose of setting in motion a train of thought that would be helpful later on.

That France would be agreeable to coming to definite terms of settlement seems probable. Possibly it would be willing to offer certain concessions in order to get the reparations problem out of the way, and it is argued that if there is to be a substitution for the Dawes plan it should come at a time when that plan is the most popular. There is as yet no certainty that any change will be made.

OVER THE OCEAN SERVICE

For a long time the success that has been attained in long distance and ocean flying has stimulated the belief that it is a matter of only a few years before there will be an established transatlantic service through the air. It was the opinion of Colonel Lindbergh after his successful flight that it would be accomplished within a period of ten years.

Such a service was contemplated by large airplanes, equipped with sufficient motors and large fuel tanks so that passengers might be carried as well as mail. Something in the way of a beginning has been made by the speeding up of the mails through carrying the mails to the ships after they have gotten to sea and starting for the shore when the ships are several hundred miles from land.

Additional thought has been given to this problem of ocean crossing by the coming to this country of the Graf Zeppelin. It isn't the first passenger carrier, for certain of the planes have carried passengers, but the German airship has brought the largest number and, while not making the speed attained by the airplanes, has shown what such a craft could do in that kind of service.

It is thus inevitable that there should be talk concerning the possibilities of an airline serviced by Zeppelins. It has even given encouragement to the belief that such a line will be in operation within five years, and it is pointed out that it could be done on a capitalization of $10,000,000. That would provide four big Zeppelins which could operate between Germany and the United States for the transportation of mail and as a side issue book as many passengers as conditions would permit.

We are gradually getting nearer to the time when some kind of an air line is going to be established, whether it is the Zeppelin or the airplane that is the first to inaugurate such a service.

CRAZY FLIGHTS

Aviators have been given up for lost only to be found later after having landed safely in an isolated spot or been picked up on the broad Atlantic by a tramp steamer carrying no wireless.

There is a faint possibility that such has happened to Lieutenant Commander MacDonald. It is natural that his wife should cling to such a hope, that she should seek to have the British autorities send vessels or an airplane to a small island known as Rockall, a few hundred miles off the British coast, in the belief that he has landed there and should be rescued.

There is nothing to really support such a feeling. He may have been forced down soon after he was last seen. The explosion that was reported in the air may have been his airplane. He may have experienced trouble and been able to drop close to a vessel. It would be like seeking a needle in a haystack to try to search for him. There is nothing to serve as a guide any more than there was in the case of Coli and Nungesser, or any of the other fliers who have lost their lives in attempts to cross the ocean.

MacDonald was well impressed by his ability. He believed that he could make the flight as long as Lindbergh did. He recognized the risk in such a small machine, but he banked heavily on luck and took the chance. Efforts to dissuade him were futile and unless better fortune favors him than prevailed in the case of others he has doubtless experienced their fate.

The MacDonald flight will have to be classed as one of the crazy attempts to do the unusual. There was the distinction and publicity which would have gone with a successful flight and yet for most people that would hardly have been sufficient reason for throwing their lives away in case of a failure. And yet experience doesn't teach all others the folly of such a reckless undertaking.

EDITORIAL NOTES

The man on the corner says: There doesn't seem to be any detour from the leaves.

Even though it travels at the rate of 186,000 miles a second some would like to travel by light.

Every little bit of summer from now on is going to have a pleasing reduction in the coal consumption.

The more we study the efforts of others to fly across the Atlantic the more we can appreciate the real accomplishments of Lindbergh.

The way in which Candidate Smith muddles up the treasury figures shows what a mess he would make of trying to direct the government.

Isn't it about time for a first report on the progress being made by the gangs providing the material for the Thanksgiving night fires?

If you are going to drive into Massachusetts better make sure you have your license and registration ready to show. Everybody is encountering such a demand.

Candidate Smith seems to think the federal government should have spent right and left even though it meant increased taxation, or in other words boosted expenditures and debt as New York did.

Scotch anthracite is brought to this side of the Atlantic and sold for less than Pennsylvania anthracite. Now Russian coal is on the way across perhaps Pennsylvania will add another dollar or so to the state tax on coal.

MOTHER STEPS ON IT

Mother finished pouring father's second cup of coffee and motioned to the maid to replenish Fred's dessert plate.

"I wonder if you could drive me down to the market this afternoon, son?" she inquired. "I like to make sure the vegetables are fresh that we buy for over Sunday."

"Today? Why, mo-ther!" Fred jerked his lanky body erect and opened his mouth wide in a series of aggrieved explosives. "Gosh, why can't you order things over the phone?" he protested. "I've got a heavy date with Polly Prentiss for the movies and she's way out on the south side."

"Will you take me, father?"

"Er—what's that?" Father was engrossed in his paper and now he lowered it impatiently. Mother repeated her question:

"Will you drive me down to the market in your car, father? Fred has an engagement and can't take me in his Stver."

"It's too bad about Fred and his engagement," snapped father. "He plays around at the university all week and then flitters away every Saturday. Why, when I was his age—"

"But will you take me, father?"

"Humph, yes, of course. But I've got an important golf date at the club this afternoon. Due there at 2. You'll have to hurry, mother. Step on it!"

Mother sighed as she rushed from the table and hurried into her coat and hat. It seamed, she reflected, as she crowded her modest black toque down on her white hair, that all she did was "step on it" for these two men folks of hers.

Father dropped her at the market. He couldn't wait until she finished shopping; she would have to take a bus.

"Of course," he explained, "if you weren't so nervous and could drive I'd let you keen the car and I'd take the trolley."

Half an hour later mother, walking the four blocks to the bus line, halted before a plate-glass window and gazed longingly into an atmosphere of shaded lights, soft rugs and comfortable chairs. A sign above the doorway read: "Superior motor exhibit. Come in."

The salesman, busily exhibiting automobiles to groups of people, didn't notice her as she dropped wearily into a chair in the corner and rested her brown paper shopping bag on her knees. Once, ten years ago, father talked of buying her a car, but he never mentioned it now, nor did he realize that all her friends had their own automobiles. It wasn't that father couldn't afford it; he just didn't think.

"May I show you this car, madam?" A nice young man with kindly brown eyes stood at her side. "Looks like a dream; runs like the wind and easy to operate as a baby's perambulator," he rhapsodized. "Get inside and try it, madam."

It was love at first sight with mother and that dark blue coupe with the cream-colored wheels. Hesitatingly she stepped inside and grasped the mahogany steering wheel with both hands. Ecstasy! How her tired body reveled in its comfort. Oh, if only—she could afford a car like this. Well, why not? There was the $700 that she had laboriously saved from her household fund; the precious sum for which she had denied herself many a little luxury in order that father and Fred might have the sleeping porch they wanted. Breathlessly, she extracted a check book from her handbag and decided that this once she was going to think of mother!

When she completed her secret driving lessons a week later mother drove her car up in front of the house and dashed excitedly inside, only to find Fred, tousled and grimy, rummaging in the kitchen.

"My old fliv's punctured a tire," he wailed, "and dads back there in the garage taying because his old bus won't budge, either. Isn't that lack, mother, just when we both have important engagements?"

Mother's eyes were twinkling as she hurried into her room, set a jaunty violet toque on her white head and slipped unseen out of the front door. A few minutes later two astonished and disheveled men stood open-mouthed as a rakish, little blue coupe swung up into the driveway back of the house and halted in front of the garage entrance.

"Father," said a familiar voice, "perhaps I can drop you and Fred where you want to go in my car? But I've an important engagement, boy's you'll have to hurry—so step on it!"—Chicago News.

A Washington Bystander

By KIRKE L. SIMPSON
(Associated Press Staff Writer)

WASHINGTON, Oct. 22—A great local hubbub was created in Washington over the status of the "career" members of the American diplomatic service in connection with the approaching change in administrations.

President Coolidge has made a remarkable number of appointments as ambassadors or ministers from the foreign service or "career" personnel, and the question raised is whether these men might not find themselves heaved out into the street by his successor in office. By custom, at least, they will be required to make their resignations available to the incoming president, as will their colleagues who are strictly political appointees.

Should any of these career resignations be accepted, the particular ministers or ambassadors involved would be out of a job altogether. There is no way of passing them back into the foreign service, their places as counsellors of legation or embassy having been filled by service promotions.

The purpose of the foreign service legislation fostered by Secretary Hughes was to build up for the government a trained staff of consular and diplomatic permanent personnel. The highest rank in that service, however, is counsellor of embassy. Promotion for merit to minister or ambassador means that the appointee becomes in effect a political job holder, no longer sheltered by the law, but subject to the whim or political exigencies of the president.

Drastic Changes Unlikely

What would be the result if the new president decided to make a clean aweep of career as well as political ambassadors and ministers and fill the jobs all around with men of his own selection? That would put men like Ambassadors Grew in Turkey, Gibson in Belgium, ever Fletcher in Rome, and ministers like Wilson in Switzerland, Phillips in Canada, Jack-MacMurray in China, Wright in Hungary, Summerlin in Honduras, Harrison in Sweden and a number of others out of the government service entirely.

It is hardly to be supposed that the new president, whether Hoover or Smith, would take any such drastic action. The same reasons that prompted some of these career appointments no doubt would operate to keep them at their present posts, regardless of even a transfer of the business of government from republican to democratic hands. MacMurray, for instance, is a highly specialized expert on oriental affairs and quite apt to stay in China as long as he desires.

If Hoover's Elected

But if Hoover is elected, it is quite possible he might desire to make use of the diplomatic appointments to foster schemes for commercial expansion which were a part of his planning as commerce secretary. In that office he made vigorous use of the commercial attache corps to that end and might, particularly in Latin America, see the advisability of reinforcing that service by appointment of business men to the diplomatic posts as well.

The commerce and state departments have not always seen eye to eye with each other in some of the activities of the commercial attaches. There have been indications of jealousy at times of the supposed encroachment by the commercial diplomats upon the field of the regular diplomats.

No doubt Hoover as president would see to it that points of possible friction on this score were eliminated.

LETTERS TO THE EDITOR

Seventy-Two Years Ago, And Now.

Mr. Editor: On an ancestral diary, which I peruse with pleasure and profit at times, I note the following entry:

October 23, 1856. "Great Fremont Meeting at Colchester. 32 wagons went from Hebron escorted by the Talcott band of Rockville. It was a great time."

To my certain knowledge it was, though I was pronounced by the family authorities as too young to stand the excitement of the day. I took exception to this decision, but there was no appeal from the authority. It was the highest court of jurisdiction in my case. I was allowed to go to the village, however, and see the procession start out and perhaps that was glory enough for one day and for a small boy who was pronounced as too young to stand the excitement of going to Colchester with the 32 wagon loads of Fremont republicans. The chief marshal of the Hebron crowd was Elihu P. Buell a veteran politician, and he was vociferously aided by George Gray, who I well remember seeing ride into the village on horseback, shouting "Hurrah for the Niggers." It must be remembered that coming events had begun to "cast their shadows before" and the republicans were even then stigmatized by their opponents as "Black Republicans." Our marshal's aid simply acknowledged the appelation and went one better.

I well remember the description of the affair. Congressman Burlingame was the chief orator of the day, and some of the placards carried bore the inscriptions, "Fremont and Jessie." "Free Speech, Free Press, Free Men and Fremont." "Noisy Brooks Are Always Shallow," referring to the Brooks and Sumner episode that had just occurred in congress. I have now a beautiful curled maple staff upon which the Hebron placard was carried. It was a most enthusiastic affair and it almost broke my childish heart to find that a candidate that provoked so much enthusiasm among my elders could not be elected. But I was partially consoled by thinking how my father and his neighbor stretched a flag across the street with the inscription "Fremont and Dayton," the day that the Hebron democrats went to their mass meeting in Colchester and thus made their procession drive under it. Hebron gave 34 majority for Fremont, a town that had been democratic off and on for years.

How will this popular enthusiasm work out in the present campaign? Will those that holler the loudest get the most votes, or will plain New England common sense win out?

F. C. B.

Hartford, Oct. 22, 1928.

Butchery by Highway Dept.

Mr. Editor: I was greatly interested in Thursday's editorial entitled "A Plea for Beautification." Living abroad, where the country side is so immaculately cared for Lady Astor could not fail to notice a marked difference from our careless and unartistic way of doing things.

But, far worse, is the horrible butchery engaged in by our highway department when they demolish for no reason whatsoever ever decreasingly few beautiful trees. Witness operations at Brooklyn going on since last April, the Pitchville affair reported in Wednesday's paper and many others which might be mentioned.

Nothing seems sacred in the hands of the department. Is a democracy no better than an autocracy that one may not save one's own colonial home with its country fine old trees, when a few feet in the broad open would spare this whole beauty spot.

We can remove the rubbish, but we can never restore these fine old colonial homes, with their beautiful trees and lovely gardens.

What are we coming to when the state holds us in such a vise that we cannot protect these fine old relics of other days?

There are places in this world where nothing would be too great a sacrifice to save even one tree or any beauty spot.

Are we Americans altogether sacrilegious concerning God given gifts?

PENDLETON HILL.

North Stonington, Oct. 20, 1928.

Right Voting

Mr. Editor: I do think that now is the time for every one to stand loyally for the right and for the best good of our country. This country was founded by men who were striving for the right. Let us not come back on our country in the time of great need, we are sorry to see that some, who might mean so much, are not for some reason standing where right and loyalty to the country demands.

We read in the Bible these words, "Am I my brother's keeper?" Gen. 4:9. If we vote, we are our brother's keepers. If we vote for officials that favor liquor selling in any form we are putting the bottle to our neighbor's lips as truly as if we stood behind the bar.

It is woe unto us if we put the bottle to our neighbor's lips directly or indirectly.

There are wholesale man-slayers. They would not class themselves with Cain who killed his brother or think of themselves as murderers, and the public does not think of them as such, that does not alter facts. Those who manufacture and those who deal out intoxicants and those who vote for it cause the death of multitudes.

The result of the trade is to kill thousands yearly in this one land alone. And they cannot escape the moral responsibility for the killing.

That anyone possessing anything worthy the name of a soul, should try to keep on creating such misery seems incredible. The fact that men, who do not count themselves bad, do so, shows how blind men can become when they do not wish to see, and how hard the heart grows when a man persists in refusing to do the right and consider the suffering of others.

The killing of the body is a serious matter and the traffic in intoxicants is responsible for a great deal of that; but what shall be said of the killing of the soul for which it is responsible? If it is an awful thing to be a murderer, it is no less awful to be the means of turning men from righteousness to every careless, heartless, vile, dishonorable way of life; and if Cain was made an outcast by God for the killing of Abel, surely there will be dire punishment for all who directly or indirectly help on such an evil that ruins both soul and body. Vote right, that is for the one that has the best interest of the country at heart and will strive to make the country better, and a fit place to live in.

MRS. A. S. BROWN.

Stafford, Oct. 20, 1928.

Arm Chair Journeys To Other Lands

By ANDRUE BERDING
(Associated Press Staff Writer)

Marriage in Irish Free State.

VALENTIA, Irish Free State, Oct. 22—(AP)—Marriages for love are extremely rare in this westernmost part of Europe. Most weddings are purely business arrangements. The lawyer rather than the priest is the potent factor. The bridegroom and the bride are seldom consulted.

Negotiations start for the most part at the village fairs, when the respective parents let fall hints that a union between the families might be desirable. After that a marriage broker, known as a stoice, conducts the negotiations. For a certain fee, or percentage of the dowry, the go-between arranges with the parents how many cattle shall be paid for the brid's dowry.

The dowry rather than the beauty, disposition and talents of the bride is the important consideration to the bridegroom. Cases are more frequent than rare in which the bridegroom sees his bride only once before marriage. A dowry of a dozen fine head of cattle or a large field of rich grazing land means more to him than a pretty face, clever fingers or an amiable disposition.

By a curious custom, however, the dowry of the bride more often than not does not go to the bridgroom, at all, but to the bridegroom's parents, to be held by them in trust for the Bridegroom's sisters as their dowry when marriages are arranged for them.

One of the most outstanding incidents in the history of this community occurred when an Irish girl who had lived for a number of years in the United States and had saved a fair sum of money returned and married a Kerry county man. She stipulated in the marriage contract that the dowry should remain her own property and descend to her children, thereby creating more discussion here than an earthquake.

The result of this business trend of marriage is that courtice is rather in the discard. Of what use to court when to marry is forbidden without the consent of the parents? Another result is that there is very little "blessed singleness" in Kerry county.

Marriages here culminate with a "glorious" party the night of the wedding, when all the relatives and friends who can do so flock to the bridegroom's house. The party lasts by convention until about four o'clock in the morning.

YOUR HEALTH

MANY ILLS ERRONEOUSLY DIAGNOSED AS "TEETHING"

By J. Epstein, M. D., New York

In the course of the examination of a large number of infants and young children, I saw cases of stomatitis (sore mouth), tonsillitis, reto-pharyngeal abscess (abscess of the throat) otitis media (middle ear disease), gastro-intestinal diseases and convulsions diagnosed as teething.

It is wrong to make a diagnosis of teething because the infant or young child happens to be fretful and irritable and has red and swollen gums with dribbling of saliva from the mouth, or because it has a diarrhea or a convulsion or an obscure fever. While detention may cause redness and swelling of the gums, in many cases the swollen gums have no relation to dentition, or eruption of the teeth. A careful history and physical examination of every sick infant and young child will always lead to a proper diagnosis, and the teeth will not be blamed for so many ills. Neglect to find the real cause of the trouble may lead to irreparable injury to many little patients.

Teething is a transitional period between infancy and childhood, preparing the infant for the change from a milk diet to one of semi-solid and solid food. It is normal physiologic process in the life and development of the infant and usually gives rise to no pain or ill health. When a child is ill during the period of dentition, it may be due to any one of the acute diseases, or to some ailment that changes the physiologic function of dentition to a pathologic process. It is in the child and not in the teething that the cause of the trouble is usually found. A normal child is not made sick by teething.

The treatment of difficult dentition is that of the underlying disease. Mouth infection should be treated with a mild alkaline antiseptic solution. Rickets, which is a common cause of disturbed teething as well as malnutrition and stomach and bowel disturbances, requires proper feeding. Convulsions during dentition may be the result of various diseases or they may be due to tetany (spasm), which is usually associated with rickets. Teething rings, pieces of arrow-root and other articles which mothers give their infants to bite on, in the belief that they cause easy teething, are responsible for many infections.

As soon as the teeth have cut thru the gums, they must receive proper care. Once or twice a day they should be cleaned with a soft cloth wet with warm water or a mild alkaline solution. Later a soft tooth brush may be used. It is very important to the health and nutrition of every child that the temporary teeth should be maintained in as perfect a condition as possible and not allowed to decay. Decay of the teeth may cause inflammation around the roots, gum boils, inflammation of the mouth, and through the absorption of toxins elaborated around teeth, anemia, heart disease and other constitutional diseases. The temporary as well as the permanent teeth should be periodically examined and treated by a dentist.

CHILD TRAINING

INTERRUPTED

Jeannette Stevenson Murray

The baby had been edging along the floor trying to reach the red ball. Finally he clasped it in his chubby hands and was attempting to stuff it into his mouth when Mother decided it was time for his ride. She thoughtlessly took the ball from him. He stiffened with anger, crying long and lustily.

Mother had interrupted his investigation. His was learning about the ball. Babies differ; some will spend quite a time handling, mouthing and looking at an object. This attention should not be diverted. It is the beginning of the child's ability to concentrate.

Jack had all the blocks out, the ten-pins and dominoes, too. He was absorbed in building a wonderful castle, just putting the tower on, when Big Brother, coming in from school, thought it smart to kick out the blocks under one corner. It all came down with a crash.

Of course Jack flew into a rage. He had missed the thrill of the finished structure. "The spirit of the boy was marred."

Margie had come with her parents to call. Five-year-old Dorothy must have a tea party. They spread the little table and set out the dishes. Dorothy with sparkling eyes kept tiptoeing to her mother for whispered conferences about getting the sandwiches, cake and milk.

It took a long time. Just when everything was ready the callers had to go—there was another appointment. The sparkle went out of Dorothy's brown eyes and, after Margie left, she cried as if her heart would break.

The grown people could have prevented this disappointment had they seen to it that the little girls planned only such a tea-party as could be carried through.

It was Tom's turn at the bat. His mother appeared at the back door. "Oh, Tommy, I forgot to order eggs this morning. Run to the store for them. Don't wait!" The thrill of the game was lost. It would not be his turn again before the boys had to go home.

That was the way with Mother, always interrupting him at the critical moment. She never took the trouble to see what he was doing. Yesterday she had called him away from the last chapter of "Treasure Island." He missed the climax too, when he read it later on, he had lost the setting and thus the keen interest he had in the story.

Of course our children have to be helpful and conform to the household rules—eating, sleeping and dressing at proper times—but still, by looking ahead, we could often wait a few minutes until "Tom" has made his home run or finished his book.

Let us try to give the children time to complete their ideas, so that they may have the exhilaration that comes with the finish and the power that is gained from carrying things through to the end.

What Do You Know About Eastern Connecticut?

Questions.

1.—Who was the first settler in Norwich named Ayer?

2.—When did he come here?

3.—From what place?

4.—In what district of Norwich did he settle?

5.—In what respect was he a pioneer?

6.—What place bears his name?

7.—What was his occupation?

8.—What New London manufacturer is a regularly registered pharmacist?

Answers will be found on Classified page.

Stories That Recall Others

Irrigation

"Tommy is going to school for the first time. He is well pleased with everything connected with it.

"In our school," he related proudly, "teacher opens all the windows twice every day to irrigate it!"

One of the Ten

School had begun and the first problems of adjusting the effects of the summer's vacation were in order on the school playground.

Miss X. thought she had heard a forbidden word used twice by one little boy so she said tactfully: "What was that you said, Jimmy?"

That she had not been mistaken was evident from the earnest reply: "No, Miss X. I wasn't cussing. I never cuss. I always follow the Ten Commandments and one of them says, 'Thou shalt not cuss'."

L. G. Treadway, of the Williams Inn, Williamstown, Mass., was elected president of the New England Hotel Owners' association convention.

CROSS-WORD PUZZLE

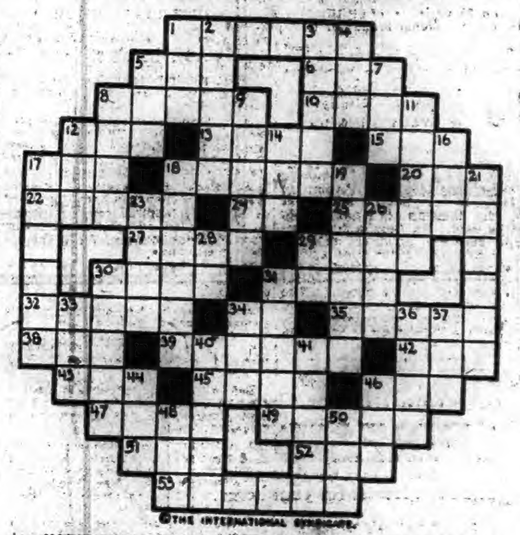

HORIZONTAL
1-A forge
5-A toe (Scot.)
8-Greek goddess of the dawn
8-A fragment of pottery
10-Hints
12-Likewise
13-A jail
15-In no manner
17-Interjection
18-Contradiction
20-A soft drink
22-Birthplace of Mohammed
24-Man's name (short)
26-The alchemists' name for mercury
27-Otherwise
29-A river in Germany
30-A Hawaiian goddess
31-A pretender to gentility
32-Think
34-Musical note
35-Keen enjoyment
38-Nothing
39-A seaport in W. Asia Minor

HORIZONTAL (Cont.)
42-A foot-like organ
43-To talk idly
45-Extent of surface
46-A tribe of Israel
47-Loathsome
49-A river of W. Africa
51-High (Mus.)
52-Advance guard of an army
53-The way of doing anything

VERTICAL
1-So (Scot.)
2-To sink the identity of
3-A volcano in Iceland
4-Personal pronoun
5-Even if
7-A law maker (abbr.)
8-To permeate
9-A maiden wooed by Zeus
11-Deep, lethargic sleep
12-Article
14-Greasy liquid
16-A little child
17-A female warrior
18-Rapids in a river

VERTICAL (Cont.)
19-A great lake, N. W. Russia
21-An ancient lighthouse on Island of Pharos, Egypt.
23-Sharp and cutting
25-The Indian ox
28-Prefix. Apart
29-Upon
30-An Oriental dish of rice, etc.
31-A sweet singer
33-An oblong mass of cast metal
34-Norse god of war
36-A crystalline mineral
37-A number
40-An English island in the Mediterranean
41-Ingenuous
44-A large snake
46-Low haunt
48-A town in Wurttemburg, Germany
50-Fish with spear-like snout

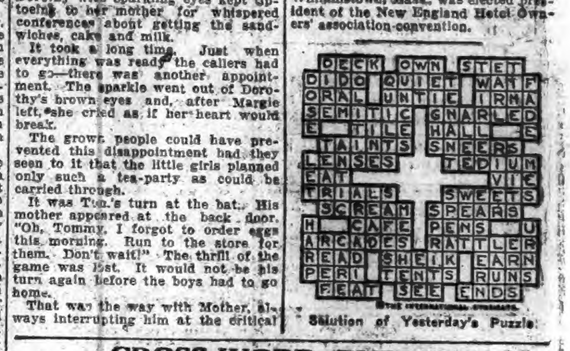

Solution of Yesterday's Puzzle

Order your Christmas Cards early

Some of your Christmas shopping can be done at the last minute—and be lots of fun in spite of the crowds. But your Christmas and New Year's Greeting Cards should be ordered early, if you would be sure of escaping the crowds, the depleted stocks, and the eleventh-hour shopping.

Our assortment of Holiday Greeting Cards is now complete and varied. It will be a pleasure for you to pick out the ones that express your own personality and taste.

Let us have your order for your engraved cards at your earliest convenience, so that we will have time to handle your engraving to your entire satisfaction and ours.

THE CRANSTON CO.
25-27-29 Broadway Norwich, Conn.

MASON
HYLASTER TIRES
40% Off List

First Quality and Guaranteed

30x4.50 6 Ply	$8.50
28x5.25 4 Ply	9.00
29x5.25 4 Ply	10.00
31x5.25 4 Ply	10.50
30x5.50 4 Ply	11.00
30x6.00 4 Ply	12.00
32x6.20 4 Ply	15.50
32x6.20 6 Ply	17.50
30x6.75 6 Ply	18.00
32x6.75 6 Ply	19.00
33x6.75 6 Ply	20.00

West Side Garage
194-196 West Main Street,
Norwich—Always Open

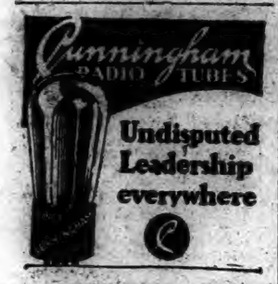

Authorized Dealers
for Norwich
GREBE — MAJESTIC
BUSH & LANE
FEDERAL
ATWATER-KENT
BRUNSWICK — RADIOLA
FRESHMAN
WE SERVICE ALL MAKES
The Hanover Cleveland Company
34-36 Franklin St. Norwich, Conn.

No More Piles

Pile sufferers can only get quick, safe and lasting relief by removing the cause—bad blood circulation in the lower bowel. Cutting and salves can't do this—an internal remedy must be used. Dr. Leonhardt's Hem-Roid, a harmless tablet, succeeds, because it relieves this blood congestion and strengthens the affected parts. Hem-Roid has a wonderful record for quick, safe and lasting relief to Pile sufferers. It will do the same for you or money back. Lee & Osgood Co., and druggists anywhere sell Hem-Roid with this guarantee.

HENRY C. DIXON, M. D.
Room 315 Thayer Building
Practice limited to diseases of the eye
Phone 3247-W
Office Hours, 1 to 4 P. M.
Other Hours by Appointment

Pilot For Byrd Expedition

HENRY MILLER, WASH. D.C.

Harold I. June, pilot of the Stars and Stripes, one of the planes which Commander Byrd will take with him on his exploration trip to the South Pole.

MARRIED

BRESSAN - CAMPO — In Stafford Springs, Oct. 22, 1928, by Rev. Felix J. O'Neill, Joseph Bressan and Miss Laura Campo.

COLDS of head or chest are more easily treated externally with—
VICKS VAPORUB
Over 17 Million Jars Used Yearly

TOO LATE FOR CLASSIFICATION

FOR SALE—Pair heavy oxen, A 1 workers; ox wagon, ox cart, 1923 Dodge car in good condition; quantity of lumber. See E. W. Stiles, Leonard Bridge, Conn., or George E. Briggs, Administrator, Lebanon. 4t*oc23

1790 1928

Norwich, Tuesday, Oct. 23, 1928

VARIOUS MATTERS

Light vehicle lamps at 5:37 this evening.

Although the wind was cool Monday afternoon the temperature was 68 degrees.

Mohican Fresh Bread. A fresh, tempting loaf, 7c, at Mohican Market. —adv.

From Oct. 21st to the 24th—"fair, dry and pleasant" is the prediction of Foley's almanac.

Mrs. C. E. Perry of Mansfield Center has returned from a convention in North Dakota.

Mr. and Mrs. J. F. Stacey, who have spent the season at Boxwood, Old Lyme, left for Chicago Monday.

Thanksgiving day, the last Thursday in November, comes this year late in the month—on the 29th.

There have been no frosts at Willington and fall feed is excellent. Flower gardens are in full bloom.

This (Tuesday) evening the entire Sunday school of Trinity Methodist church is to have a Hallowe'en social in the church parlors.

The excavation for the new Baptist church at Moosup has been completed and work on the foundation is expected to be finished this fall.

Business in heavy chemicals has assumed larger proportions, reflecting satisfactory conditions in most manufacturing industries in the state.

Salt Pork, nicely mixed, 12 1-2c lb. at Mohican Market—adv.

Manager Fred King's family returned from their Plum bank cottage to their home on Elm street, Saybrook Point, at the conclusion of the season.

Probably never before at this time of the year has the demand for general lines of printed cottons been so active as at present, according to the mill men.

Whist and pinochle tonight. Eagles hall, Main street, 8.15 p. m.—adv.

The Eastern Point Sunday school has resumed activity. Sunday at 3 o'clock the first session of the fall term was held in the Eastern Point school.

A Noank man, William O. Wheeler, is engaged in trucking slab wood from the wood-lands in the Fishtown district where a portable saw mill has been at work.

Miss Mary Foster Wade of Ipswich, Mass., of the faculty of the State Normal school at Salem, was a recent guest of Mr. and Mrs. James E. Lord, of Lord's Hill.

Two pounds Seedless Raisins 15c; 3 pounds Sunsweet Prunes 27c, at Mohican Market—adv.

New railings are being placed along the state road between Mansfield Center church and the Mansfield Exchange, as has been done between the village and Storrs.

The good weather of th epast week brought many golfers to the Winnapaug links, Westerly, and although it is a little late in the season the course is in excellent condition.

Dr. Tingley's office will be closed until further notice as he is out of town. —Adv.

It is mentioned that Mrs. Ida Chesbro and daughter, Mrs. Henry Fontaine of Plainfield were recent guests of Mr. and Mrs. Frank Allen of Wesley circle on the camp ground.

At Park Congregational church Weston C. Pullen has been appointed to fill the unexpired term of Edwin A. Harris, who, on account of moving from Norwich resigned from the society committee.

Republic Tuna Fish, 17c; Pearl Tapioca, 2 lbs. 19c, at Mohican Market.—adv.

A minute on the calendar of the Central Baptist church reads: Our sincere sympathy is extended to Lloyd Neil and his father in the death of Mrs. Neil who was very dear to both of them.

Before starting your furnace, have it examined and cleaned by John Troland, plumbing etc., 2 Winchester Place. Phone 784.—Adv.

The Junior Home-Time of the United Congregational church met at the Community house at five o'clock Sunday afternoon, when Mrs. Herbert W. Gallup led the programme on "Making a Better America."

A South Coventry resident, Mrs. Florence Cochrane has been spending a week in Maine, the guest of her aunt, Mrs. F. A. Sherburne. She motored there with her brother, Ervine Harmon of Chicopee, Mass.

Mr. and Mrs. George B. Babcock of Sterling have announced the engagement of their daughter Addie to Clarence E. Edson of North Scituate, R. I., the wedding to take place Thanksgiving day, November 29.

Meringue Pies, lemon, chocolate, cocoanut cream, banana cream. The best you ever tasted, 25c each at Mohican Market.—adv.

That all bills were paid and a substantial balance was on hand for the first time since the recent organization of Groton post, No. 114, American legion, was reported last week by Thomas McNamara, treasurer.

Groton Long Point will officially close for the season Nov. 1. At this time the post office will close and the street lights will be turned off. However, several cottages at the Point will be occupied during the winter months.

It is doubtful if any library, large or small, furnishes more prompt or satisfactory service to patrons than does the Otis library, Norwich. The efficiency of its small staff is frequently praised by visitors, as well as the townspeople.

Sachem chapter, No. 57, O. E. S., regular meeting Wednesday, 7:45 p. m. Silver anniversary, entertainment, refreshments.—adv.

Selection of Jan. 15, 1929, as the date of the spring fashion show of the Garment Retailers of America was made in New York at the meeting of the board of directors. The date is five days later than that of the spring of 1928.

Finest Mohican Special Coffe, one pound tin 49c; Pearl Barley, 2 lbs 13c, at Mohican Market.—adv.

There is to be a United States civil service examination for junior cartographic engineer, $2,000. Vacancies in the coast and geodetic survey, department of commerce, for duty in Washington, D. C., will be filled from this examination.

A number of Hadlyme people attended one or the other of the two Old Home day services Sunday afternoon at Montville Center Congregational church, which is now 206 years old, or at Killingworth Congregational church, 190 years old.

Rockville council, K. of C. of Rockville is headed by: Grand Knight, August Loehr; deputy grand knight, John Schliphaec; chancellor, Francis Scanlon; financial secretary, Michael Mantak; recording secretary, Thomas Kernan; treasurer, John Byrnes.

Miss Roberta Bitgood, of New London, granddaughter of Mrs. Rebecca E. Bitgood and niece of Mr. and Mrs. Charles Benson of Almyville, has just been awarded a scholarship to the Gullmant Organ school in New York as a result of a competitive examination with sixteen other contestants.

PERSONALS

Mrs. Jennie Kennerson of Mystic is visiting friends in Norwich.

Mrs. Ella Stearns of Waterford is on a motor trip through Massachusetts.

Miss Janie Fargo of Bozrah has been spending a week with Miss Justine Chapel, at Montville.

Miss Ruth Cleland, a teacher in Old Lyme Center school, spent the week-end at her home in Plainfield.

Mr. and Mrs. Edmund A. Prentis of Norwich spent Sunday with Mrs. Hannah P. Hyde of Stonington.

Mrs. Daniel MacArthur of Eastern Point road has been called to Brookline, Mass., because of the death of her sister, Mrs. John Campbell.

Mr. and Mrs. Frank Stillman have returned to Norwich after two weeks' visit at the home of Mr. and Mrs. Ralph Stillman in Saybrook.

Mr. and Mrs. Howard Clarke of Norwich were recent guests at the home of Mrs. Clarke's brother, Albert Tillinghast of Central Village.

Mrs. Robert Walkinshaw of Arlington, Mass., with Miss Annie M. Wylie of Lowell, Mass., were week end guests of Mrs. Maude S. Kahn of Franklin.

Mrs. Samuel Gowdy of Bolton, formerly of Coventry, is ill at her home.

Miss Evelyn Soule of Norwich has been visiting friends at North Sterling.

Mr. and Mrs. Donald Bullard and daughter Nancy of Montville, and Norman Smith of Norwich were dinner guests Sunday at the home of Mrs. Maude S. Kahn of Franklin.

Mr. and Mrs. Donald G. Bullard and daughter Nancy of Montville have returned from Charleston, N. H., where they were guests of their sister and brother-in-law, Mr. and Mrs. Richard Potter.

Nathan Kenney of Noank, who is employed by M. S. Tryon and at work with him on a building on the Elwin Haley property at Ledyard, slipped from the staging Friday and was bruised badly.

Mr. and Mrs. Robert H. Byles of Groton, formerly of Norwich, with Mr. and Mrs. Herbert P. White have returned from a week's automobile tour, the greater part of which was in Maine.

WEDDINGS

Marquardt-Wragg

Saturday afternoon at 3 o'clock at Chasanba lodge, Fort Hill, Groton, Miss Ruth Wragg, daughter of Mr. and Mrs. J. G. Wragg of 366 Jefferson avenue, New London, and Ira Marquardt, son of Mr. and Mrs. George Marquardt of Groton, were married by Rev. J. Romeyn Danforth, pastor of the First Church of Christ, New London. The bridesmaid was Miss Dorothy Williams of Worcester. George Wragg, brother of the bride, was Mr. Marquardt's best man. Mr. and Mrs. Marquardt left on a honeymoon trip by automobile through the Adirondacks. They will reside in their new home on Spicer avenue, Groton.

Mezzina-Malerba

At 8 o'clock Monday morning Miss Frances Malerba, daughter of Mr. and Mrs. Paul Malerba of No. 20 Oak street, and Joseph Mezzina, son of Mr. and Mrs. Anthony Mezzina of Staten Island, N. Y., were united in marriage at St. Patrick's church, Rt. Rev. Msgr. Michael H. May, pastor of the church, officiated at the ceremony.

The bride's gown was of white satin, trimmed with Spanish lace and she carried a shower bouquet of roses and lillies of the valley. The matron of honor, Mrs. Rose Sforza of Harrison, N. Y., wore a gown of pink beaded georgette and carried an arm bouquet of pink roses. The bridesmaids were the Misses Teresa Del Re, Nicholetta Denicola, Antoinette Malerba and Eleanor Fegina. Miss Del Re and Miss Denicola wore gowns of gren taffeta, trimmed with maline, Miss Malerba's gown was of pink georgette and Miss Regina was gowned in yellow georgette. All wore Spanish shawls and carried pink roses and white chrysanthemums.

The Misses Mary Allegretti and Victoria Malerba were the flower girls. Miss Allegretti wore blue georgette with hat to match and Miss Malbera wore an orchid gown. The best man was Ferdinand Fiore of Staten Island and the ushers were Frank DeBartelo, Gregory Longo, Jack Malerba and Dominick Grieco, the latter of Bath Beach, N. Y.

Following the wedding ceremony there was a breakfast at the home of the bride's parents and later there was a reception at Germania hall. Later in the day the bride and groom left for a wedding trip to Washington, D. C., New York city and other cities. They will be gone about three weeks and on their return will reside at Staten Island where Mr. Mezzina is engaged in the coal business. Guests were present from Philadelphia, Washington, Harrison, N. Y., Staten Island, Bridgeport, Putnam, New Jersey and New London.

Wilcox-Crouch

A pretty outdoor autumn wedding took place Saturday afternoon at 4.30 o'clock at the home of Mr. and Mrs. George A. Montgomery of Ledyard when their granddaughter, Miss Ida M. Crouch, daughter of Mr. and Mrs. Timothy L. Crouch, of Shewville, became the bride of Jesse R. Wilcox of Shewville. The ceremony was performed by Rev. George H. Strouse of Bozrah under a natural bower of wisteria in its autumn foliage and in the presence of a large gathering of relatives from local and surrounding towns.

The bride, who was given in marriage by her father, was becomingly dressed in a gown of white crepe. Her veil was caught with a coronet of orange blossoms and she carried a bridal bouquet of white roses. Her sister Miss Esther A. Crouch, who was maid of honor, wore a pink organdy dress, with large hat to match, and carried pink carnations. The two bridesmaids, Miss Anna D. Crouch, sister of the bride, wore yellow organdy and carried yellow chrysanthemums, and Miss Ruth A. Merritt, cousin of the bride, wore blue organdy and carried white chrysanthemums. The best man was Robert Gest of Jewett City. Miss Gertrude Watrous played the wedding march.

A buffet luncheon was served after the ceremony. On their return from a wedding trip to New York, Mr. and Mrs. Wilcox are to reside in Shewville.

The bride presented her maid of honor a necklace of pearls and to the bridesmaids she gave pretty bracelets. The bride received many beautiful and useful gifts.

Hoover-Curtis Chairman in Putnam

Appointment of five additional Hoover-Curtis Legian chairmen in Connecticut has been announced by Col. Charles H. Allen, state chairman of the campaign to obtain 62,000 enrollments at $1.00 each for the advancement of the Hoover-Curtis cause in Connecticut.

They include Arthur Keith, Putnam.

For Silver Wedding Anniversary

Mr. and Mrs. Lawrence Hoffman of 250 Laurel Hill avenue entertained 15 friends at supper recently in honor of their 27th wedding anniversary. Mrs. Hoffman received numerous beautiful gifts.

ELECT JOSEPH C. WORTH PRESIDENT OF NORWICH CHAMBER OF COMMERCE

JOSEPH C. WORTH

Joseph C. Worth, well known banker and manufacturer, was elected president of the Norwich chamber of commerce Monday afternoon at a meeting of the directors of the chamber held at the Wauregan hotel. It was the organization meeting of the directors, six of whom were elected last Tuesday evening, the remaining six holding over for another year. Mr. Worth succeeds Harold D. Larrabee as chamber president.

F. Russell Smith was elected first vice president, Henry F. Powers second vice president and Henry D. Johnson treasurer. With the exception of the treasurer the officers elected were nominated by the nominating committee, Arthur M. Brown, Walter F. Lester and Abner W. Schwartz. The treasurer is a non-member of the board of directors, this being in line with the policy adopted last year. During the meeting announcement was made that the board meeting to be held November 6th Calvin Brown of the U. S. chamber of commerce will be the speaker.

The new president of the chamber, Joseph C. Worth, is a native of Norwich. He is the son of Mrs. Joseph C. Worth and the late Joseph C. Worth, for years a well known wholesale merchant in Norwich.

Mr. Worth is a graduate of the Norwich Free academy. Following his graduation from the academy he entered the employ of the Dime Savings bank and for about a year was located in New York city with the Charles F. Noyes Real Estate Corp. For some time Mr. Worth was president of the Jewett City Textile Novelty Co. and at present is vice president of the Bankers Trust Co. and treasurer and manager of the Uncas Fishing Corp. He is an honorary member of the Rotary club, a member of the Norwich Golf club, of Norwich Lodge No. 430, B. P. O. E. and of Shennecosett Golf club. Mr. Worth is affiliated with the local Masonic bodies. He is married and resides at No. 154 Washington street.

PUTNAM MAN BENEFICIARY UNDER WORCESTER WILL

(Special to The Bulletin)

WORCESTER, Mass., Oct. 22—Howard H. Shirreffs of Putnam, Conn., is left much of the estate of his mother, Haidee M. Shirreffs, of Fitchburg, under the terms of the will, filed here.

The Putnam resident is left 225 shares of Aetna Mills stock, preferred, and the residue is left to five children, Grace S. Woodard of Orlando, Fla.; Haidee S. Crowel, of Newton, Jessie S. Cook of Leominster, Mass.; and Howard H. Shirreffs of Putnam, in equal shares.

The Putnam son is also named an executor with Grace S. Woodward.

MISSING PUPPY CLAIMED BY SCHOOL STREET OWNER

The little red Irish setter puppy is restored to her owner. The stray dog, which has been a source of care to a group of disinterested persons, turned out to be the property of Michael J. Froscello, a painter, living at 93 School street.

The owner and children had supposed the dog was lost for good and all and have mourned for their pet. On reading in The Bulletin Monday that the animal had been put in the care of Dog Warden Chester J. Bushnell, on Laurel Hill, Mr. Froscello was delighted, going at once to identify and claim the little dog which was as joyous at the reunion as was her master. Mr. Froscello paid $35 for the puppy some time ago and had grown greatly attached to the little animal. He insisted on Warden Bushnell taking a new dollar bill for the dog's care over night, before hurrying home where a warm welcome awaited the restored puppy.

FAREWELL GIFT TO FIRST BAPTIST PASTOR

The Sunshine class of the First Baptist church recently presented Rev. and Mrs. Edward C. Dunbar a beautiful copy of Holman Hunt's picture, "The Light of the World." It was a farewell gift as Rev. and Mrs. Dunbar are soon to leave Norwich for Flemington, N. J., where Rev. Mr. Dunbar is to assume the pastorate of the Flemington Baptist church.

INCIDENTS IN SOCIETY

The Monday Bridge club met with Mrs. Albert M. VanWagenen. Mrs. Frank S. Bunnell and Miss Minnie L. Palmer won the prizes.

Norwich members of the Colonial Dames have received from the Travelers company invitations to the luncheon and unveiling today (Tuesday) of thetablet erected on the site of the Charter Oak, Hartford.

Walter F. Lester entertained a party of six insurance friends at lunch at Lighthouse Inn at the week end.

The Monday Study club held its meeting with Miss Fannie L. Bliss and Miss Edith M. Bliss, of Washington street. The paper, on "Louis XI and the End of Feudal Power" was read by Miss Alif Stephens. The oral topic, "The Chevalier, Bayard" was to have been considered by Mrs. Frederick T. Sayles; in her absence the paper which she had prepared on the theme was read by Miss Mary H. Paddock.

By invitation of Mrs. Clarence H. Wickman, of The Pines, South Manchester, Mrs. William H. Dawley, regent of Faith Trumbull chapter, D. A. R., Mrs. Harry E. Higgins and Mrs. Frank I. Royce will motor today (Tuesday) to a luncheon meeting of the state patriotic education committee, of which Mrs. Wickman is chairman.

Mrs. Henry H. Gallup, with her daughter Miss Sue I. Gallup as her guest, was in New London Monday for the 86th birthday tea of Lucretia Shaw Chapter, D. A. R., given by the regent, Miss Gorton at Lighthouse Inn.

Mrs. George A. Keppler, of Laurel Hill avenue recently had as her guest Mrs. H. F. Cady, of Stafford.

Mrs. Alice Brewer Mercarda, of New York is making a visit to her father, Dr. Edward P. Brewer, at his summer home at Best View.

Mr. and Mrs. Edward Y. Messinger returned Saturday after two weeks spent in New York and on Long Island.

Mr. and Mrs. John E. Hawkins are at their cottage at Eastern Point. During the week Mrs. Hawkins entertained the Sandpipers and friends.

Mrs. John C. Jenkins, of Maplewood, N. J., is spending a week with her father and mother, Mr. and Mrs. Herbert F. Dawley, of Laurel Hill road.

Mrs. R. L. McBee, of South Willington entertained Norwich relatives as members of a family dinner party of eight, at Lighthouse Inn Friday evening.

A Hallowe'en dinner followed by cards was given Saturday evening by Mr. and Mrs. Charles J. Twist, of Prospect street. Prizes at bridge were won by Mrs. George L. Ingalls and Dr. Harry E. Higgins.

Mrs. Edward E. Sprague, who has been a guest at Lighthouse Inn and is now visiting her daughter, Mrs. Ozias Dodge will return today (Tuesday) to her home at Flushing, L. I.

COLORED PEOPLE NAMED IN MRS. BLACKSTONE'S WILL

A Chicago paper published in the interest of the colored people has the following:

Charity, education and religion are beneficiaries in the will of Mrs. Isabella F. Blackstone, widow of Timothy B. Blackstone, pioneer citizen and financier of Chicago.

Mrs. Blackstone died Sept. 20, having been identified with social, civic and philanthropic movements for the greater part of her 90 years.

In the generous bequest which demonstrated the altruism and broad-mindedness which characterized her life, Mrs. Blackstone remembered many institutions and organizations of our race, which had gained her interest during her lifetime.

Among the hospitals to which she gave amounts of $25,000 each is Provident hospital and Training school located at 36th and Dearborn streets, one of the oldest in the city operated by our people, and Chicago Half Orphan asylum, which admits all races.

Other bequests made to our people are the Phyllis Wheatley Home for Working Girls, 5168 S. Michican avenue, Hampton Normal and Industrial Institute, Hampton, Va.; Snow Hill Normal and Industrial Institute, Snow Hill, Ala., and Berea college, Berea, Ky.

Remembers Employes

Among the private gifts distributed among employes and friends was a gift of $5,000 to George Garner, father of the internationally famous tenor, who is at present creating a sensation in the musical circles of London and Paris. For more than 40 years the elder Garner has served in the Blackstone family and is personally known to all the older members of Chicagoans who made up the social register in the days when the Blackstone family residence occupied the present site of the Blackstone hotel. Thomas Davies and John Bond, two other servants, each received $1,000.

Mrs. Blackstone was born in Norwich, Conn. In all, the will provided for the distribution of more than $1,105,000, representing nearly half of her estate.

GIRLS FRIENDLY SOCIETY SUPPER AND GUEST NIGHT

The Christ church branch of the Girls Friendly society held its annual supper and guest night Monday evening in the parish rooms. The delicious supper was served to about 35 members and their guests under the direction of Mrs. Fred Leffingwell and Mrs. Fred Magnusson. Miss Arleng Cobleigh had charge of the tables, which were decorated with halloween colors and pumpkin moonshines. After the singing of the G. F. S. songs and the cheers, Mrs. James Southouse, the branch president, announced that a fashion show would be given by the entertainment committee, showing what the well dressed people will wear during the coming season. The clever burlesques caused riotous laughter. The parts were taken as follows: Miss Gossip, Miss Mary Southouse; Mrs. Rose Rambler, Mrs. J. Goodreau; Miss Ce-er Vamp, Mrs. Otto Berberick; Mr. Hanson, Miss Obeline Lambert; Mr. I. M. Tuff, Mrs. J. Goodreau. The last display was a wedding party, in which the actors appeared as flower girl, maid of honor, bridegroom and best man. Music was furnished by the Misses Lambert and the evening closed with dancing, concluding what was voted the best social ever given by the branch.

WEST WILLINGTON HENS BREAK ALL RECORDS

STORRS, Conn., Oct. 22—(AP)—All existing records were broken in egg-laying, when the 17th annual egg-laying contest, sponsored by the Connecticut Agricultural college finished today. Two pens of ten hens each, owned by George Lowry, of West Willington, Conn., captured the first and second international prizes, when after a 51 week trial, turned in a total of 2,969 eggs. The birds were all white leghorns.

Thirty two states, Canada and England, were represented in the contest, which was under the supervision of David E. Warner, associate professor of poultry husbandry at the agricultural college.

First honors in single bird egg-laying went to George Treadwell, of Spencer, Mass., with a record of 324 eggs.

During the contest, there were 1400 hens entered, with a grand total of 262,916 eggs for the 51 week period, or an average of 188 to each hen.

Surprise Miscellaneous Shower

A surprise miscellaneous shower was held Friday evening by Mrs. W. F. Bogue, at her home, No. 106 Broad stret, in honor of Mrs. Henry C. Griswold of New London. Mrs. Griswold received numerous gifts. Cards were enjoyed and refreshments served. Members of Fletcher Auxiliary of the America legion were present.

Attended Hartford Acolyte Service

The members of St. Vincent's Guild of Christ church attended an acolyte service at the Church of the Good Shepherd at Hartford Sunday after the service supper was served by the Hartford guild to the visiting guilds.

OBITUARY.

Mrs. Peter J. Donnelly

The life of Mary L. Nolan, wife of the late Peter J. Donnelly, came to a peaceful end on Saturday morning at 6:45 o'clock at her home at 14 Railroad street, Baltic. Mrs. Donnelly had been ill about three years with valvular disease of the heart. She was born in New York city, March 22, 1857, the daughter of John and Anne Meehan Nolan. At the age of one year she came to Baltic with her parents, where she spent practically all of her life. In St. Mary's church in Baltic, she was united in marriage, on October 27, 1878 with Peter J. Donnelly by Rev. John F. Van der Nort.

From the early years of her life she was an ardent and active worker for St. Mary's parish of which she was a devoted member. She was a member of the rosary society of St. Mary's. Mrs. Donnelly was a friend to all in the dark hours of trouble. Here was a pleasing personality and she readily made many friends during her residence in Baltic. A loving and devoted mother, a kind friend and neighbor, she will be greatly missed in Baltic where she spent 70 years of her life. She is survived by two sons, Charles H. Donnelly of Baltic and William J. Donnelly of Norwich and one daughter, Miss Mary B. Donnelly of Baltic and one granddaughter, Miss Rita Donnelly of Norwich.

Mrs. M. V. Murphy

After a two weeks' illness, Mrs. Abbie Elizabeth O'Neil Murphy, wife of M. V. Murphy, of 335 Main street, died early Monday morning in Hartford. Mrs. Murphy was a life long resident of this city and was born in Norwich, the daughter of the late Timothy and Abbie Reardon O'Neil. At St. Patrick's church, December 23, 1887, she was united in marriage with M. V. Murphy.

For a number of years Mrs. Murphy was a member of St. Patrick's parish but of late years she has been a member of St. Mary's church. She is survived by her husband, two daughters, Margaret and Helen and two sisters, Miss Mary O'Neil of this city and Mrs. E. A. Anketell of New Haven. Mrs. Murphy's death came as a shock to her many friends and acquaintance who extend heartfelt sympathy to the surviving members of the family.

Mrs. John Morrison

Mrs. Agnes McMullin Morrison, wife of John Morrison, well known local florist, died Monday morning at her home, No. 465 West Main street. Mrs. Morrison had been a sufferer from heart trouble for some time but her death was entirely unexpected.

Mrs. Morrison was the daughter of William and Margaret McMullin and was born in Ireland, December 25, 1860. She came to the United States in her early life and in New York, April 8, 1890, was united in marriage with John Morrison.

Mrs. Morrison was a member of the United Congregational church and was also connected with Home chapter, King's Daughters. Surviving are her husband, one daughter, Mrs. Lester H. Corey, and two grandchildren. During her long residence in this city Mrs. Morrison had made many warm friendships and her many friends and acquaintances extend sincere sympathy to the bereaved family.

Mrs. Leonard D. Perkins

Following a long period of ill health Mrs. Lydia M. Miner Perkins, 82, widow of Leonard D. Perkins, died Monday morning about 5:15 o'clock at her home in Uncasville. Mrs. Perkins was born in Ledyard Center and was the daughter of the late Mr. and Mrs. Joseph W. Miner. About 60 years ago she was united in marriage with Henry D. Maynard and following his death, she was united in marriage with Leonard D. Perkins, about 30 years ago.

Surving Mrs. Perkins are three daughters, Mrs. Minnie Fowler and Mrs. John I. Reynolds of New London and Mrs. E. B. Perkins of Uncasville and three sons, George Maynard and Joseph Maynard of Gales Ferry and Wilton Maynard of Ledyard.

Mrs. Perkins was well and favorably known to many Ledyard, Preston, Norwich and Uncasville people. She was highly respected and her death is deply mourned by all who knew her.

Mrs. Andrew Pizzo

After a long illness Josephine Pizzo, wife of Andrew Pizzo, died Monday morning about 10:30 o'clock at her home in Trading Cove. Mrs. Pizzo who was about 60 years old, was the daughter of Michael and Mary Conon and was born in Poland. For a number of years she resided in Jewett City, removing to Trading Cove recently. Surviving are her husband, a daughter, Mrs. Carrine Pessy, and three sons, Edward Pizzo of Jewett City, Michael Pizzo of Hartford and John Pizzo of Chicopee, Mass.

FUNERALS

Mrs. John Donovan

With many relatives and friends present the funeral of Mrs. John Donovan was held Monday morning at 9.15 o'clock at her home, Pautipaug Hill, Baltic, and at 10 o'clock there was a requiem mass at the Church of the Immaculate Conception, in Baltic. Rev. A. A. Jalbert was the celebrant of the mass and Miss Milner presided at the organ. Burial was in the family plot at St. Mary's cemetery, Baltic, and Rev. Father Jalbert conducted the committal service. The bearers were Charles Charon, John Donovan, Terrence Coughlin, Edward Byron, Herbert Smith and Daniel McCarthy. There were many beautiful floral tributes. Undertaker George G. Grant had charge of the funeral arrangements.

One Of Byrd's Pilots

HENRY MILLER, WASH. D.C.

Dean Smith, pilot of the Virginia, one of Byrd's airplanes for the South Pole expedition.

HEADACHE caused by a cold or due to constipation, yields quickly to the mild laxative action and tonic effects of
Grove's BROMO QUININE
LAXATIVE TABLETS

"SHUT UP!"
Don't shut yourself up in one room with an old fashioned stove this winter. Buy a
VECTO HEATER
and live in the whole house. VECTO HEATERS heat 3 to 8 rooms.
$5.00 Down
delivers one in your home. One Year to Pay Balance
Eldon F. Tripp
VECTO DEALER
119 Franklin Street, Norwich.

ARTHRITIS
Without any charge, call today and enjoy a demonstration Orthomec treatment to see how positively it drives out rheumatism, arthritis and neuritis by re-establishing good blood circulation.
Orthomec is a safe, pleasant, treatment using compressed air scientifically applied, but no medicine, surgery, electricity or hand massage. Can refer you to hundreds of local satisfied patients. Call, phone or write Emma K. Dunham, Naturopath's Physician, 30 Carroll Ave., Norwich.

The Bulletin Pattern Service

5970—Ladies' Dress

Cut in 8 sizes: 38, 40, 42, 44, 46, 48, 50 and 52 inches bust measure. A 42 inch size requires 3 1-2 yards of 40 inch material, together with 3-8 yard of contrasting material. The width of the dress at the lower edge with plaits extended is 1 3-4 yards. Price 10c.

5821—Child's Play Dress

Cut in 4 sizes: 2, 3, 4 and 5 years. A 4 year size if made with long sleeves will require 2 1-8 yards of 36 inch material together with 1-4 yard of contrasting material. If made with short sleeves 1-8 yard less will be required. Price 10c.

Send 12c. in silver or stamps for The Bulletin Co., 11-13 Sterling Place, Brooklyn, N. Y.

5980—Girls' Dress

Cut in 4 sizes: 6, 8, 10 and 12 years. A 10 year size requires 2 5-8 yards of 36 material, if made of one material. To face collar and cuffs with contrasting material requires 1-4 yard 32 inches wide. Price 10c.

5751—Ladies' Dress

Cut in 6 sizes: 34, 36, 38, 40, 42 and 44 inches bust measure. A 38 inch size requires 3 1-8 yards of 40 inch material with 1 1-8 yard of contrasting material. The width of the dress at the foot is 1 3-8 yards. Price 10.

Send 12c. in silver or stamps for our up-to-date fall and winter 1928-29 book of fashions.

The Bulletin Co., 11-13 Sterling Place, Brooklyn, N. Y.

Lydia E. Pinkham's SANATIVE WASH
A cleansing, non-irritating antiseptic and deodorant for vaginal douches. It soothes and heals.
Large four ounce bottle sells for 50 cents at your drug store.
The Safe Antiseptic for Women's Use

When YOU WANT to put your business before the public there is no medium better than through the advertising columns of The Bulletin.

MANY EASTERN ELEVENS FACED BY INJURIES TO STAR PLAYERS

NEW YORK, Oct. 22—(AP)—Injuries, capable wreckers of championship football hopes, rose up to confront a number of eastern college coaches today.

His team more or less wrecked by Dartmouth, Charley Crowley, at Columbia, suffered a heavy blow when it was announced that Hank Kumpf had suffered a fracture of a small bone in his leg in the fray at Hanover and would play no more football for his alma mater. Another backfield ace, Stanczyk, did an injured shoulder no good by playing against the Indians and will not be able to get into the game with undefeated Williams this Saturday.

West Virginia, just reaching top form, probably will battle Lafyaette at Easton, Pa., without the services of the brilliant sophomore halfback, Eddie Stumpp, who dislocated his knee in the Washington and Lee game.

Eight regulars are on Harvard's injured list but all are expected to get int othe game with Dartmouth. Arnold Hoween will need to thow his full strength into that game or the Crimson will have another defeat on its record.

Dartmouth was heartened by the return of Al Marsters to the backfield but Ed Jeremiah, Marsters' substitute in the Columbia game, was so badly hurt he may be out of the game for the rest of the yeag.

Aarmy and ale, conquerors of Marvard and Brown respectively, came out of Saturday's battles in good shane. Mal Stevens devoted the Elis' practice period today to developing an aerial attack while Armx, with several regulars including Captain Mort Sprague on the sidelines because of injuries, had only a light drill. The Cadets and Bull Dogs are undefeated and their battle at New Haven may settle the question of sectional supremacy.

Onl vlicht work was on the program for Cornell and Princeton who meet in Tiverland in one of the coming week end's outstanding games. Pitt and Carnegie Tech went through signal drills but postponed heavy preparations for their city championship battle until tomorrow.

Frankly fearing Colgate, Chick Meehan lectured his New York University squad for the mistakes it made against Rutgers and warned them that a repetition will be fatal against a strong, alert eleven like Colgate.

With Washington and Jefferson next on the list, Fordham was given a well-earned rest after Saturday's gruelling victory over Holy Cross, which tackles Marquette on Saturday in one of the last's two intersectional games. The other pits Duke against Georgetown's heavy-scoring machine.

Pennsylvania, apparently almost certain of victory over Navy, took it easy today. Penn State, beaten by two touchdowns by Penn, began preparations for Syracuse.

TORRINGTON HIGH HAS BEST RECORD TO DATE

The race for the mythical state high school football championship is now in quite a muddled condition as the result of Saturday's games. A9t present there is hardly a team in the state that boasts an unbeaten record and if there are any, they have not played a stiff enough schedule to be seriously considered.

The Academy and Bridgeport Central were the two leading teams to taste defeat for the first time on the week end. The locals dropped a 7 to 6 verdict to Warren Harding in Bridgeport while in another equally as closely contested struggle, Naugatuck shaded Bridgeport Central high, 8 to 6.

Torrington is probably the leading team at the present moment. Composed of a group of juniors, who showed much promise last season this team is hurtling all opposition, beating Wilby, 31 to 6 Saturday, greatly aided by long spectacular runs. Torrington holds the only verdict over Warren Harding and at present may be said to hold the commanding position in the state title hunt.

Hartford high, which was looked upon as a strong possibility for the bunting in pre-season predictions jumped back onto the winning side again at the expense of Bulkeley high, also of Hartford, 25 to 0, after being upset the previous week by Bridgeport Central. Stamford, a team that usually ahies at a schedule with many Connecticut opponents, however, showed they have power in plastering New Britain 26 to 6 in what might be termed the major upset of the day. However, neither New Britain nor Hartford will let these games effect their classic that closes the season for them.

New Haven Hillhouse is showing class, although not having passed through a stiff slate as yet. Hillhouse blanked the fair Crosby team Saturday 20 to 0. Commercial high took a bad beating from Warren Harding last week and lost a great deal of footing for any titular claim.

Putnam, which has been cutting quite a caper up in the northeastern part of the state, had it easy with Bartlett high of Webster but did not add anything to its Connecticut rating.

Although the season still has five weeks to run, the strong clubs are beginning to assert themselves and probably in another week things may be such that a line can be gotten on the direction in which this year's championship is to run.

HAWLEY DRILLS TEAM ON HARVARD PLAYS

HANOVER, N. H., Oct. 22.—(AP)—New plays for the Harvard game next Saturday were executed during the Dartmouth football practice today. Coach Jess Hawley announced that in the future all Dartmouth practice sessions would be secret.

Al Marsters returned to the team today but Jeremiah, his substitute, appeared doomed to remain on the sidelines for the remainder of the year as a result of an injury received while replacing Marsters Saturday against Columbia. Ed Sutton, third team fullback, who played so well Saturday, was moved up to the second team. Booma, regular end, returned to the team after being out with injuries.

Several former Dartmouth stars, including "Wife" Jennings, Jim Donnelly, Frank Dorsey and Jim Robertson, were here aiding in preparing the team for Harvard.

YALE TO DEVOTE MORE TIME TO PASSING ATTACK

NE WHAVEN, Oct. 22.—(AP)—The usual light workout for Monday was the order today to Yale gridders and most of the time was given over to a blackboard talk in which the coaches pointed out the weak spots that appeared in the Brown game last Saturday.

Yale has not developed a very strong aerial game so far this season and were decidedly outclassed in the clashes with Maine and Georgia in this division of attack. Special stress was laid on this side of offensive by Mal Stevens.

Following the blackboard talk, the Havens were sent out kicking and passing and a short session of signal drills.

Oldt will probably be out of the lineup against the Army squad this week as he is still laid up with a badly bruised shoulder, received in scrimmage last week. Norman Hall, who was limping Saturday after being taken out of the clash with Brown, was on the field this afternoon as were Decker and Loeser. Decker has been troubled with a bruised shoulder and Loeser with a ninjured leg. Bob Wilson, who broke a bone in his hand Saturday will probably be out for another week.

With the Army game only a few days away, Coach Mal Stevens has plenty of work mapped out for his first string eleven. The West Pointers are coming here with the reputation of having the strongest aggregation of football players in years.

VELVETMEN LOSE CLOSE GAME TO GOODYEAR

A fair sized crowd turned out Sunday afternoon to watch the soccer football game on the J. B. Martin ground between the Velvetmen and Goodyear which the latter won by the score of 1-0.

It was a fast and exciting game throughout and kept the fans on their toes all the time during the two 45-minute halves. The teams were evenly matched, the J. B's doing most of the attacking in the first half with Goodyear having the better of the second half in which they scored their goal. E. Childs gave a remarkable exhibition of goal tending for Goodyear, stopping shots from all angles. Referee Day performed his task very efficiently having the game in hand at all times.

BOSTON COLLEGE REVAMPS ITS SECOND VARSITY

BOSTON, Oct. 22.—(AP)—Coach Joe McKenny made several changes in his Boston college second team, which has seen almost as much varsity action as the regulars here today, when the Eagles resumed work in preparation for the Brown game.

The second team line which contained seven sophomores which shifted about and the revamped formation consisted of Rafferty, Young, J. Kilroy, Anderson, Brosnan, Coccarochio and Divenuti. The second team backfeld also presented a new appearance with Eddie Bond, Chessy Antos, Joe Mirley and Jack Kennedy in the lineup.

Jack Marr, regular varsity halfback returned to the squad today, but Captain McGuick who became ill last week was not able to don his uniform.

RELATIONS BETWEEN YOST AND WIEMAN ONLY FRIENDLY

ANN ARBOR, Mich., Oct. 22—(AP)—Relations between Fielding H. Yost and E. E. Weiman, athletic director and football coach, respectively, at the University of Michigan, have been too long and too intimate to be jeopardized by any "minor misunderstanding," the two men declared in a joint statement issued here tonight.

Although the minor misunderstanding was not explained, the reference was generally interpreted as involving the matter of authority in handling the football team, and consequent responsibility for its poor showing this year.

Yost and Weiman have been associated since 1916, when Weiman came from California to Michigan as a student and began his football career under the veteran coach.

All Stars Win

Mahoney's All Stars defeated the Community House Boy Scout troop at Chelsea Parade Monday afternoon by a score of 18 to 0. The lineup for the All Stars was as follows: Mahoney and Hastings, end, Baker and "Chink" Mahoney, tackles, Lamparelli and Coonahan, guards, Duvell center, Hamill qb, Bamber and Whelden halfbacks, Mackenna fb.

Gains were made on end runs by Whelden and Mackenna and forward passes from Bamber to Hamill resulted in the touchdowns. The All Stars would like to challenge any team averaging from 120 to 130 pounds per man, especially the Elizabeth grammar school.

Bill Ray Nearly Recovered

AMHERST, Mass., Oct. 22—(AP)—Bill Ray, who was relied on for one of the regular end positions on the Amherst college football eleven this fall, but who suffered a broken ankle bone in teh first week of practice, may be in the lineup for the game with Wesleyan this week. This news today enchanced Amherst's hopes of a victory in its opening "little three" contest. Today's practice was only a short session in which plays for the Wesleyan tilt were discussed.

EASTERN CONN. LEAGUE

Palace

Smith	101	112	97	310
Smeigal	94	81	84	259
Verguson	111	105	115	331
Sand	129	107	94	330
Morin	107	137	103	347
	542	542	493	1577

Taftville

Lurette	104	100	110	314
Lebarre	96	103	109	308
St. Armour	95	102	88	285
Gunderman	112	104	133	349
Dugas	115	138	103	356
	522	547	543	1612

Ashland

E. Skocgyles	83	96	90	269
Gingras	119	86	96	311
Harris	95	84	103	282
Burda	106	118	97	231
Jarvis	112	95	119	326
	515	489	505	1509

Aetna

Peckham	96	92	88	276
Sidney	94	110	106	310
Aldi	105	94	97	296
Kozlowski	100	104	100	304
Combies	91	87	109	287
	486	487	500	1473

Danielson

Barber	101	102	110	313
Barnett	94	92	110	296
Samborski	102	85	107	294
Rondo	87	114	92	293
Tyrell	98	97	93	288
	482	490	512	1484

Jewett City

Sharkey	86	83	85	254
Guillotte	84	87	92	263
Rogers	92	84	79	255
J. Cyr	80	89	85	254
Pinckley	92	95	96	283
	434	438	437	1309

The Standing

Danielson	7	2—.778
Ashland	7	2—.778
Taftville	6	3—.667
Aetna	4	5—.444
Palace	3	6—.333
Jewett City	0	9—.000

High single Hull (A) 164.
High three, Barber (D) 337.
High team single, Aetna 602.
High team three, Aetna 1728.

MALONEY OUTPOINTS RENAULT IN VERY SLOW BOUT

BOSTON, Oct. 22—(AP)—Jim Maloney, Boston heavyweight, outpointed Jack Renault, of Canada, here tonight in a slow, ten round bout. Neither was able to score many clean blows and both were fatigued before the bout was half over. Maloney weighed 196 and Renault 199.

Maloney was aggressive during the first round when he caught the Canadian with a right hook to the jaw and followed with a left to the head. He then pounded Renault's body and forced him to clinch. Renault failed to land one solid punch during the round.

During the remainder of the bout, both men swung wildly and were often guilty of slapping. Renault flashed for a few seconds in the fourth when he landed a hard right hook which staggered Maloney. The "Boston Fat Boy," however, was able to left jab out of trouble and earn the honors for the round.

Maloney wilted in the sixth and during the next round Renault cut his lip with a right jab. The Canadian failed to press his advantage and Maloney coasted through the remaining rounds for the decision.

Bob Mills of Hill N. H., won on a foul from Tony Fuente of California in the second round of what was to have been an eight round semi-final. In the other bouts Tommy Coyne of Boston, defeated Carl Roach of Everett, in four rounds. Al Walker of New York knocked out Lee Anderson of Boton, in the first round of a four rounder. Harry Foley, Boston, knocked out Sam Filipo, New York, in the first round of a six rounder and Al Delgaldo, New York, scored a technical knockout over Tom Smoot, Boston, halfway through a six round bout.

JOE BARRY SERIOUSLY INJURED IN AUTO CRASH

It was with extreme regret that Norwich baseball fans learned of the injury to Walter (Joe) Barry early Monday morning as he was on his way to New York university where he is a student. Barry, in company with John E. Sullivan and Joseph Cowhey, also of New London were in Barry's car which turned over several times. Sullivan was killed instantly and Barry received a serious gash on his skull which opened the scalp from ear to ear. Cowhey received only minor bruises and cuts. The accident happened near Madison and Barry and Cowhey were taken to Guilford sanatorium where they are patients.

At the sanatorium late last night it was said that Barry was resting comfortably and that recovery was expected if no internal injuries developed. He is conscious but in considerable pain.

Barry was a star athlete of Bulkeley baseball and football teams and had played semi-pro ball in Norwich and New London many times. He was a member of the baseball squad at N. Y. U. playing second base part of the time. During the summer he has been a sports writer for the New York Times and spent almost all of his vacation covering the yacht races. During his high schol years he was connected with The Bulletin covering New London and Bulkeley sports.

BOSTON COLLEGE IS DROPPED FROM NAVY SLATE

BOSTON, Oct. 22—(AP)—Boston college, which has defeated the Navy, 6 to 0, at football, has been dropped from the Annapolis football schedule for 1929, according to advices received by Boston college athletic authorities from Annapolis today.

The telegram from Annapolis revealed no reason for the decision except that it was necessary to drop one of the early season games on the 1929 schedule. Later information received from Annapolis that no other opponent had been chosen to fill the place of Boston college on the schedule, and it was generally believed that the Annapolis athletic authorities regarded Boston college as too stiff an opponent for the Navy to tackle early in the season.

The local college and the Navy played this season under a one-year agreement.

Peck Out for Practice

MIDDLETOWN, Conn., Oct. 22—(AP)—Mott Peck, varsity quarterback at Wesleyan university, was in uniform today and went through a light workout. Peck was knocked unconscious in Saturday's game against Rochester nad it was feared he would be unable to start against Amherst this week. All the other Wesleyan regulars reported in first class condition today for a week of intensive drill before the first "little three" contest.

Muller Back in Game

WILLIAMSTOWN, Mass., Oct. 22—(AP)—Ken Muller, regular center of the Williams college football team, was back in uniform today after being out with an injury and missing the Rensselear game last Saturday. Williams has a record of four straight victories and faces Columbia at New York this week. The Williams backfield, including Howe and Langmaid, second highest scorer in the east, is one of the best here in years.

JACK DUNN, OWNER OF BALTIMORE CLUB DROPS DEAD AT FIELD TRIAL

BALTIMORE, Md., Oct. 22—(AP)—Jack Dunn, owner and manager of the Baltimore Orioles and an outstanding figure in minor league baseball circles for many years, dropped dead from a heart attack today while riding his horse at Field dog trials at Loch Raven, near here. He was 55.

His death occurred a few minutes after he remounted after chasing one of his dogs which had scared up a bird. While astride his horse watching another of his dogs in action, Dunn slumped in his saddle and fell to the ground. Doctors, after examination said that he had died instantly.

Rev. J. T. Coolahan, a Catholic priest who was acting as one of the judges at the trials, administered the last rites for the dying. As the priest murmured the prayer, for the moribund, a group of men and women who had participated in the trials stood about with saddened mien.

Dunn had ben under doctor's care for some time with a heart ailment, which, friends declared, dated from the death five years ago of his son, Jack Dunn, Jr., who was his father's idol.

Surviving the noted sportsman are his widow, a sister, Mrs. P. J. Spain, a brother, James Dunn, of Chicago and a grandson, Jack Dunn, 3rd.

Born in Meadville, Jr., October 5, 1874, Jack Dunn started his baseball career on the sandlots, he rapidly climbed the ladder in his chosen sport until he became sole owner of the Orioles. Under his leadership the Baltimore team won seven consecutive International league pennants from 1919 to 1925, a record unequalled by any other club.

Dunn first played baseball with the Binghamton club in the late nineties. He was known as a great pitcher. Later he went to the Philadelphia National league team.

A number of stars in the major league ball clubs were developed in the game under Dunn's guidance. "Babe" Ruth found his start in organized baseball with Dunn's team. "Lefty" Grove, Joe Boley, Jack Bentley and George Earnshaw are among many others of the big circuit who once played on the Orioles under Dunn.

TOOLE PAYS TRIBUTE TO DUNN'S MEMORY

NEW YORK, Oct. 22—(AP)—The death of Jack Dunn, president of the Baltimore Orioles has cost baseball "one of its most practical and effective members," John Conway Toole, president of the International league declared in a statement today.

"My acquaintance with Dunn extended back to the years before he attained his big position as baseball manager. He was always a skillful and brainy player and concededly could get more out of a club than almost any other manager in the business.

"Mr. Dunn should be classed with the really great managers of the game.

"The International league owes a great debt to Dunn. He was for many years one of the strongest pillars of the organization."

Mr. Toole said the league would be represented at the funeral services and that suitable memorial resolutions would be adopted by the club owners.

SPORT SLANTS

By ALAN J. GOULD

NEW YORK, Oct. 22—(AP)—The south has a flock of fleet ball carriers, versatile as well in the arts of punting and passing, to be considered when the All-American frenzy breaks out later on.

Dixie broke into the All-American backfield last season with Bill Spears of Vanderbilt qualifying among the country's best. Whether or not this has inspired this year's crop of southern backs, it is a fact that the class of talent throughout the conference is unusually high.

Notre Dame's adherents thought that they had at least two horsemen well equipped for the fray with Georgia Tech in Niemic and Chevigny but most of the rough-riding last Saturday afternoon on Grant field was done by Warner Mixell, triple threat ace of the Tech array, and a raw boned, powerful sophomore, who is known on the Atlanta campus as "Father" Lumpkin.

Lumpkin with two years more ahead of him, looks like one of the most sensational backfield products the south has yet had. A power on defense, Lumpkin hits the line with pile driving force, scattering tacklers in all directions or going on with two or three of the more persistent still attached to him.

Tennessee also has a sophomore star in Jimmy McEver, whose 98 yard run from kickoff for a touchdown against Alabama, is as sensational an individual stunt as the season has witnessed.

"Ole Miss" boasts another sophomore ball toter of unusual talent in Gerald Walker. Georgia has McCrary, a great fullback who was on the second All-American combination last year and a candidate for promotion this year. At Vanderbilt Captain Jimmy Armistead ism doing his best to keep up the good work he shared with Spears last season.

Tulane has a hard hitting back in Bill Banker. So has Virginia Military in Captain "Ab" Barnes while the Pony Express backfield of V. P. I. featuring the versatile Frank Peake, is a familiar threat.

It may be time to count West Virginia back into the eastern picture. The mountaineers were counted out when they stumbled up against Davis and Elkins in their first game and lost. Since then the squad coached by Ira Rodgers, former All-American has staged a big comeback, scoring four successive victories over West Virginia Wesleyan, the Haskell Indians, Pittsburgh and Washington and Lee.

Notre Dame may be able to ease a few aching limbs this week, when the Hoosiers meet Drake before starting their annual eastern campaign, but there is no balm on next Saturday's field for those other battered big fellows, Navy and Michigan. The Middies run plump into Pennsylvania and trouble this week. Michigan, after three straight setbacks will require heroic measures to prevent being given another downward shove by Wisconsin.

It isn't often such a startling table as this record of performances can be put together.

	W.	L.	P.	Op.
Notre Dame	2	2	25	41
Navy	1	3	6	18
Michigan	3	3	14	42
Totals	3	8	45	98

EIGHT HARVARD REGULARS ON SLIGHTLY INJURED LIST

CAMBRIDGE, Mass., Oct. 22—(AP)—Though the football game with the powerful Dartmouth team is but five days away, Head Coach Arnold Horween today decided to refrain from scrimmaging the Harvard varsity this week. He planned to devote all of his time in perfecting the Crimson's forward pass defense, which was woefully weak against the Army on Saturday and polishing up its aerial attack.

Horween excused most of his regulars this afternoon after he pointed out their mistakes against the Cadets. He then put his team B through a scrimmage with an eleven composed of coaches, graduates and ineligibles. When the B players scored five touchdowns, Horween hurled them against a freshman team which used the forward pass to great advantage.

The Harvard injured list contained the names of eight regulars but all of them were expected to be in shape to play aganst Dartmouth. Jack Parkinson and Bill Technon guards; Barrett, a tackle; Wally Harper and Batchelder, backs; were slightly injured in the Army game and they were expected to be able to practice on Wednesday. Jim Douglas, an end, injured last week, also was expected to be able to return to the game this week. The other two players on the list were suffering from slight bruises. The most serious case was that of Joe Cunningham, a guard, who has an injured shoulder which may keep him on the sidelines for the next two weeks.

Springfield to Play Brown

SPRINGFIELD, Mass., Oct. 22—(AP)—Springfield college will renew football relations next fall with Holy Cross and Brown, it was announced today. The Holy Cross game will be played at Worcester on November 23 and the Brown game at Providence, on October 12. Springfield last played Holy Cross in 1923 and Brown in 1921. The remainder of Springfield's schedule is pending.

Singer Outpoints Tripoli

NEW YORK, Oct. 22—(AP)—Al Singer, New York featherweight outpointed his fellow-townsman, Al Tripoli, in the six round feature bout at the St. Nicholas arena tonight.

Joe Barlow, of Boston, knocked out Leo Williams, Rhode Island negro high heavyweight, in the fifth round of an other six rounder.

Dundee Beats Langford

PHILADELPHIA, Oct. 22—(AP)—Joe Dundee, of Baltimore, welter weight champion, won the decision over Walcott Langford, Chicago Negro, in a slashing 10 round bout at the Arena tonight. Both fighters were overweight and Dundee's title was not at stake.

Short Paragraphs

If it were not for birds, insects would soon overrun the earth.

Remains of the canals used by the prehistoric cliff dwellers for irrigation can still be traced.

Reclamation projects in western states now have 499 schools, 631 churches and 157 banks.

The United States forest service has found that antelope do not thrive when fenced in, while those running on open ranges increased by 10 per cent.

Chorus Girl (to roommate)—No, I didn't get it dear. That Mollie Swank from our show was there buying pearls. I wasn't going to buy silver polish in front of her, so I just inquired of the clerk how long it would take to clean a diamond tiara.—Bystander.

Chief Pilot Byrd Expedition

Bernt Balchen, pilot of the Floyd Bennett, and chief pilot of the Byrd expedition to the South Pole.

When YOU WANT to put your business before the public there is no medium better than through the advertising columns of The Bulletin.

WHEN YOU WANT to put your business before the public, there is no medium better than through the advertising columns of The Bulletin.

100% HAVANA FILLER

2 for 25¢

A ROYAL SMOKE

KING PERFECTOS

Made by LOUIS KING CIGAR COMPANY Hartford, Conn.

Distributed by J. Connor & Sons Norwich

"Everywhere—Chesterfield!"

Mild enough for anybody . . . and yet they Satisfy

MILDNESS—with taste. That is Chesterfield's distinction.

The natural flavor and fragrance of pure, sweet tobaccos aged in wooden casks for years—the most expensive way, but the right way and the natural way. Then blended and cross-blended to bring out their finest qualities of fragrance and flavor.

That superb blending is Chesterfield's secret and it cannot be copied. It is the only way that a mild cigarette can be made which *satisfies*.

Liggett & Myers Tobacco Co.

WESTERLY

CAR STRIKES ROADSIDE TREE WOMAN GETS SPLIT SKULL

(Special to The Bulletin)

WESTERLY, R. I., Oct. 23—Mrs. Eva Golov, wife of Philip Golov, proprietor of two dry goods stores in Roxbury, Mass., and residing at 30 Castle Gate road, Roxbury, is a patient at Westerly hospital with a split skull, as the result of an automobile accident near the King Tom farm, on the Boston post road, about 9 a. m. today. Her mother, Mrs. Rachel Berns is also at the hospital, being treated for possible injuries to her spine. They were attended by Dr. John Champlin, Jr., when taken to the hospital, about 10 o'clock.

State troopers under direction of Sergt. Daniel G. O'Brien of the Hope Valley barracks found that the Massachusetts car had struck a tree by the roadside and literally wrapped itself about it. The car was being driven by Philip Golov who claimed to know nothing of how the accident occurred until he became conscious and found his party nearly hanging in the tree. Neither himself nor infant received serious injuries.

JAIL PENALTY FOR DRIVER OPERATING CAR WHILE DRUNK

(Special to The Bulletin)

WESTERLY, Oct. 23—Andrew McGee, chef at the Elm Tree inn, Pawcatuck, pleaded guilty Monday morning to operation of an automobile while under the influence of liquor, on Broad street, early last Sunday morning, when there was a check-up of automobiles made by the state and town police. Judge Oliver H. Williams in the third district court sentenced him to five days in Providence county jail. On the second count, charged by Chief Brown, operation of an automobile without a license, a suspended sentence was given. McGee was arrested by Lieutenant George H. Champlin, who had sent the man to secure his license and only realized his condition when he discovered the man so far under the influence of liquor as to be almost unable to walk.

ARMISTICE DAY SUNDAY—TO BE OBSERVED MONDAY

(Special to The Bulletin)

WESTERLY, R. I., Oct. 23—Preliminary arrangements for Armistice day observance in Westerly Monday following Nov. 11th, tenth anniversary of the signing have been formulated under the direction of a committee representing four veterans organizations of the community, Capt. John F. Datson, a member of Harold W. Merrill post, No. 16, American Legion, is to be marshal of the parade. The commanders of the local veterans' posts will each appoint one aide, after conferring with the marshal.

The joint Armistice day committee is made up of the following committees selected by the various veterans' organizations:

American Legion—Rogers E. Trainer, John L. Sullivan, Joseph Sicilian, Frank Collins and Fred Young.

Veterans of Foreign Wars—Michael J. McCarthy, Jr., Charles Ople and George Andrews.

British and Colonial Great War Veterans' Association—Edward Hopwood and William Clechrie.

United Spanish War Veterans—Shelby C. Nicholas, Harry T. Powers and Abram P. Datson.

The committee held a preliminary meeting in the American Legion rooms, when sub-committees were appointed to look after such details as procuring speakers, arranging for music and waiting upon local factory executives in the hope of having the entire day, Nov. 12 set aside for the celebration.

It is proposed to have the parade in the forenoon. A halt will be made at the Pawcatuck World War Memorial for brief exercises.

The committee expressed its appreciation of the action taken by the Westerly and Pawcatuck Retail Merchants' association in voting to close stores of members of that organization for the entire day.

Funeral services for Mrs. Susan A. Woodburn, long-time Pawcatuck resident, were held Monday afternoon at 3 o'clock at her home, 30 Liberty street, Pawcatuck. Among the attendants were relatives from Providence and Boston. Rev. G. Edgar Tobin, rector of Christ Episcopal church, read the service. Burial was in River Bend cemetery, the bearers being Alexander R. Gavitt, Orville G. Barber, Verne Vincent and George Vredenburg.

Herbert Green, alias Bert Green, Westerly textile worker, found intoxicated Sunday on Main street, was in the special session of third district court Monday morning before Judge Oliver H. Williams on complaint of Chief of Police Thomas R. Brown. That Judge Williams might make a further investigation into the complaint, the case was continued until 7 p. m. when the defendant could appear with his wife.

The police pulpit in the center of Dixon square directly in front of the site of the burned Rhode Island Hotel block has been removed that it might be given a new coat of paint. During its absence a temporary traffic beacon has been placed directly beneath the overhead traffic signal beacon.

WEDDINGS

Payan-Scanlon

At the Church of the Immaculate Conception Monday morning at 8 o'clock, Miss Mary M. Scanlon, daughter of Dr. and Mrs. Michael H. Scanlon, became the bride of Frank Payan of Providence. Rev. Fr. J. F. Vincent, S. M., pastor of the church solemnized the marriage and celebrated the nuptial mass which followed.

Miss Ruth Scanlon, sister of the bride, was maid of honor, and Herbert Payan, brother of the groom, was best man. The bride was given in marriage by her father. During the mass, Martin H. Spellman sang Franck's "Panis Angelicus" and Rosewig's "Ave Maria". The wedding marches were played by Mrs. James McMahon. After a short honeymoon trip to the south, Mr. and Mrs. Payan will make their home at 37 Clarendon street, Providence. The groom is connected with the French Worsted Mill, Woonsocket.

To Spain For Honeymoon

A Westerly Spanish couple were wedded Saturday when Miss Bensigna Parrilla and Augustin Campagas were united in marriage at 8 o'clock at the Church of the Immaculate Conception by Rev. Henry Bruno, S. M. The nuptial mass which followed was celebrated by Father Bruno. The witnesses were Mr. and Mrs. Jose Vega, brother-in-law and sister of the bride respectively. Following the church ceremony, a breakfast was served at the Vega home, 105 Franklin street. The newlyweds will leave in a few days on a trip to Spain, their native land. They plan to return to Westerly later to reside.

Monday morning Mrs. Mary Jane Coon, 64, wife of Ernest Coon, and a resident of Westerly for many years died at her home, 36 Pearl street.

Charged with the theft of a Massachusetts automobile, Francis J. Foley and Joseph Falcon of Salem, Mass., found in Sunday morning's auto check up, were held Monday by Westerly police to be taken to Peabody, Mass. The Nash car in which the men were riding, is said to belong to Frank Harris of Peabody, Foley and Fallon were bound toward New York when held up in Dixon Square during a check-up on cars being conducted by the police. Chief Thomas E. Brown learned that the automobile had been stolen and he was requested to hold the two men until an officer comes for them from Peabody.

Ray P. Littlefield of Wakefield, former manager of the Rhode Island hotel, destroyed by fire, was a business caller in Westerly Monday.

Miss Esther Schofield has returned to her duties in the Vars store following a two weeks' vacation passed in visits to New York and Boston.

Mr. and Mrs. Lewis Stanton returned Monday from a vacation visit in Providence.

Arthur N. Nash will be in Chicago, Nov. 12th when as a past grand master of Masons of Connecticut and a member of the association, he will attend the annual meeting of the Masonic Service association.

Miss Adelaid Spicer, daughter of Dr. and Mrs. Albert H. Spicer, was injured Monday by a fall from her bicycle.

J. C. Davis of Boston, following a visit with Westerly associates, left Monday for Norwich.

Mrs. Joseph Frechette returned to her home Monday after a visit with relatives in Montreal.

Miss Annie L. Robinson of Newton, Mass., a former Westerly resident, is visiting Miss Jessie M. Surber.

A meeting of the Women's Hoover-Curtis club of Westerly was held Monday afternoon in the council chamber of the town hall.

Mrs. C. E. McCrey of Hartford is visiting Mrs. Martha P. Chapman in Avondale.

A Minerva convertable sedan with Osbrook body, built in Brazil, valued at $15,000 and to be delivered to Miss Elnora Sears in Boston, attracted considerable attention on Westerly streets the past week end.

Dr. Fritz J. Swanson has returned to New York after visiting at his summer home, Shelter Harbor.

Mrs. Everett E. Whipple, Mrs. Emma Critcherson, Miss Jessie M Surber and Miss H. Louise Ayers have returned from a vacation visit to Lake Mohonk, N. Y.

Announcement is made by Mr. and Mrs. Oscar C. Stott of the engagement of their daughter Miss Gladys Marion Stott to Kenneth A. Burdick, of Pawcatuck.

Mr. and Mrs. Stanton S. Green of Pawcatuck are on a two weeks' motor vacation trip to Niagara Falls and into the Canadian provinces.

Mr. and Mrs. Cecil T. Crooke of Hartford have visited Sheriff and Mrs. Fred T. Mitchell.

Mr. and Mrs. W. Clyde Burdick were week end visitors in Springfield, Mass., as motor guests of relatives.

Misses Mabel Cook and Georgia True of Providence were week end guests of Misses Elizabeth M. and Sarah J. Grant.

Councilman Farquahar Smith, Miss Louise Carr, Miss Mildred McKenzie of Westerly and Mr. and Mrs. Henry A. Stahle of Pawcatuck have been on a two-day motor trip over the Mohawk Trail.

Mrs. Jennie J. Smith was in Providence Sunday and visited her daughter-in-law, Mrs. Isaac G. Smith, a patient in Jane Brown Memorial hospital.

Mr. and Mrs. Lewis Stanton left Westerly Saturday for a vacation visit with friends in Providence.

Mr. and Mrs. Arthur L. Perry and Mr. and Mrs. Daniel F. Larkin returned Sunday from Boston, where they witnessed the Harvard-Army football game.

NOANK

NEW SEXTON BAMBOOZLES VILLAGE FIRE FIGHTERS

Sunday morning at 9 o'clock the Baptist church bell rings, to let everyone know that church services will start in one hour. It has been that way for 70 years. A new sexton, taking the place of the late Charles Palmer, did not know how many times to ring the bell. All over five strokes it is a fire. The bell rang ten to 12 times Sunday and the Smoke Eaters came on the run to the fire house looking for the fire. Earl Fost, who has run many times when the fire bell rang and found it was only calling the members to church, running up Palmer hill, lost his wind and had to sit down for a few minutes. At the fire house there were 20 firemen ready to go—doors all opening, engine going, when the smallest fireman, Charles Ellis, came and said, "That is only for church!" He was laughing. One fireman, B. Burns, was in his bare feet and had no shirt on. Secretary John Ellis had the book all ready for the roll call. No matter what time the fire bell rings, the Smoke Eaters are always ready to go. Finally Foreman Walter Palmer told his men to go home and finish their coffee and toast and take the day off and not to look for fires. The sexton of the church will soon get used to the bell schedule and not send the Smoke Eaters on any more useless runs.

AFTER ALL IT WAS FOG TO BLAME FOR MYSTERY CASE

A mystery case had the fishermen guessing for the last two weeks and a real Sherlock Holmes was on the case from Massachusetts to find out what fisherman owned the oilers and sweater, also rubber boots, left on the packing house one dark morning at 3 o'clock. The fishermen who leave their boats tied up at that dock were worried over the missing man. They checked up and found that everything was all right. So Policeman Moran of Massachusetts was sent for to find out whom the boots and oilers fitted. After working hard on the mystery case he was standing on the corner of Pearl and Main streets where several fellows were talking loud. As Pete Moran was puffing away on a good ten cent cigar one fellow said, "Where are my new boots you took fishing a few weeks ago?" Stopping to think, he said, "I left them on some dock—but cannot tell which one!" Detective Moran went over and took the fisherman down to the dock and asked him, "Are those the things that belong to you?" "Yes," John Bracci said. So he told the story. "It was dark that morning. I could not see a hand in front of me. Going down to the wrong dock and waiting for my captain to come, I laid down my fisherman's stuff. Soon, over at Rogers dock, a foghorn was blowing for me to go on a two weeks' fishing trip. Leaving a long speed to make the boat before I lost out, I forgot my oilers." "Well," Detective Moran said, "you had the village worried—and the fishermen thought it meant foul play or that someone fell overboard. So be careful—for it cost money to get me here to clear up the mystery case!"

CAPT. MAIN INJURED DURING BLOCK ISLAND TRIP

The fishing fleet, nine boats, was off to the shores of Block Island Saturday night after flatfish. They got caught in a blow and rough water, so that several of the fishermen were seasick. Capt. Durwood Main of boat Doris C. was hauling in the net when a big wave came and knocked him against the cabin and hurt his ribs. At first Mate Muse thought he had several ribs broken and had a hard job getting to his captain, as the wind was blowing 62 miles an hour. He found him in bad shape; helping him up, Captain Main said: "I will steer the boat home!" So homeward bound, they started with seven barrels of fish for a night's work. It will be a day before Captain Main will be able to return to his duties. In all, 100 barrels of fish were forwarded by the fleet to New York. The boat Cannonball lost some rope and part of a sail, which the wind took away. It was the worst storm the fishing men had seen this year. There is plenty of flatfish if the wind would stop blowing—a chance for the sea captain to get their houses painted while the fish is bringing good money. They've got to make good at fishing now for when cold weather comes and the river is frozen the fleet will have to tie up. Now the fishermen are fishing seven nights a week.

Village Boy Advanced

Elwood Zuccardy, head bookkeeper with the Texas Oil Co. in Boston for eight years, was working away and had 75 to look out for, when Supt. Jerry Carr came in and asked young Zuccardy, "How would you like to have charge of an office in Newport, R. I., for the Texas Oil Co. and have 100 office help? I know it is hard for you to leave us—but it is a good chance to get higher up!" Zuccardy said, "All right!" The office force heard about losing their head bookkeeper and he was given a wrist watch, Miss Jessie Longman making the presentation speech and wishing him luck and success in his new duties at Newport.

Every American visitor to Hungary goes to the statue of George Washington, built 100 years ago at Budapest by Hungarians. He is the only foreign hero honored with a statue there.

MYSTIC

RALLY DAY EXERCISES AT OLD MYSTIC CHURCH

When the Sunday school of the First Groton Baptist church of Old Mystic held its Rally day, Sunday, 32 members were present and a collection of $3.10 was received, to be given to the Red Cross for the relief of the flood sufferers. The program follows:

Song, school; recitation, Call to the Colors, Eliza Colver; prayer, Rev. F. W. Mitchell; song, Sunbeams, Mary Ellen Robinson; recitations, A Good Way to Begin, Melissa Holdredge; A Rally Day suggestion, Francis Purdy; A Helper, Eleanor Williams; song, He Cares for You, Loretta Tinker; recitations, Everybody Working, Victoria Watrous; The Good Ship Sunday School, Charles Austin; song, by the Primary grade; recitations, If— Adella Holdredge, My Plan, Letitia Watrous; duet, The Rally Call, Miss Agnes Austin and Mrs. Mildred Williams; responsive reading; song, school.

Mr. and Mrs. Cole Reeves and Mrs. Flora Case returned Monday to their home in Huguenot, N. Y., after visiting Mr. and Mrs. J. H. Williams and Mr. and Mrs. F. E. Williams for over a week. Mrs. J. H. Williams returned with them for a visit.

Mr. and Mrs. A. W. Carter and son, Adelbert, Jr., spent the week-end with Mr. and Mrs. Perry Eldredge.

Mr. and Mrs. Paul Tourjee of Westerly spent Sunday with the latter's father, William F. Williams, and her sister, Miss Ruth Williams.

Mystic Rebekah lodge sewing society will meet today (Tuesday). There will be a covered dish luncheon at noon.

The Ladies' Aid society of Old Mystic Baptist church will meet with Mrs. C. E. Stapelyn Wednesday afternoon and evening.

Elwood Lathrop and Elmer Caulkins spent Sunday with the latter's mother, in Putnam.

Miss Esther Billings went to Oneco Saturday to see her sister, Mrs. Wilcox, and on Sunday went to Providence to visit her brother-in-law, Harold Wilcox, who is a patient in the Jane Brown hospital. He is reported as making satisfactory progress.

Mr and Mrs. John Gentile of Waterbury were callers here Saturday evening.

Miss Carrie Davis and Miss Hattie Bailey of Providence spent the week end with Misses Emily N. and Clara F. Murphy.

Clarence Bliven of Hartford visited over the week-end with relatives here.

Mr. and Mrs. Edward Flynn and John Flynn of Waterbury spent the week-end with Mr. and Mrs. Peter Flynn.

William Backus passed Saturday and Sunday with relatives in South Windham.

Mrs. W. K. Holmes entertained her son, Raymond Holmes, of New York over the week-end.

St Patrick's church continues to hold October rosary devotions at 7:30 Wednesday and Friday evenings.

At the Congregational church, Sunday morning, Treffly Morin sang a solo, and Mr Morin and Mrs. Eugene Jones gave a duet.

Mr. and Mrs. Leon Dickenson of Hartford spent the week-end with local relatives.

Mrs. Clara Morin is a surgical patient in a private hospital in New London.

Miss Alice Hermes of Jersey City and Matthew Hermes of New York visited their grandmother over the week-end.

The W. C. T. U. is to meet Wednesday afternoon at the home of Mrs. E. V. Whiting. Mrs. C. E. Newbury and Mrs. W. H. Lamb will give reports on the state convention held at Waterbury.

At the Union Baptist church, Sunday morning Roy Scaplan sang a bass solo God Be Merciful Unto Me. Six boys of the Sunday school received a bar as a reward for four years' perfect attendance; one girl, Miss Frances Thorpe, received a bar for seven years' perfect attendance. The first meeting of the Church Workers' conference was held Monday evening in the vestry. Wednesday evening at prayer meeting reports will be given by those attending the Baptist State convention in Stamford.

Mr and Mrs. John Kennedy and Mr. and Mrs. William S. Walbridge motored to North Woodstock, Sunday, to visit Mrs. Ella Skinner, sister of Mrs. Kennedy and Mrs. Walbridge. Mrs Skinner returned with them for a visit.

Mr and Mrs. Wallace Cook and two children of Hartford were week-end guests of Mr. and Mrs. A. E. Marchand.

Mrs. Annie Phillips has returned home after visiting her granddaughter, Mrs. Max Levine, of Dorchester, Mass.

Charles Cady of Hartford was a week end guest of Mr. and Mrs. John Kennedy.

Oliver Burrows of New London spent Sunday with his brother and sister-in-law, Mr. and Mrs. Albert W. Burrows.

Mrs. Lois D. Boynton is entertaining her cousin, Mrs. Marshall, of California.

Mr. and Mrs. Benajah Davis of Stonington spent Sunday with the former's parents, Mr. and Mrs. Elery Davis.

Mr. and Mrs. Dewitt T. Keech and two children and Miss Elizabeth Bentley of New Haven were, for over the week-end, at the old homestead, White Hall, on Mystic road.

Chief Gunner John L. Hood of Dover, N. J. spent the week-end with his family in Old Mystic.

The Master's Helpers class of Old Mystic Methodist church is to meet in the parish house Saturday evening.

Mr and Mrs. Raymond Petterson of Springfield Mass., were week-end guests of Mr and Mrs. Albert Talbot.

Mr. and Mrs. W. L. Main and Hazel Main visited relatives in Ledyard Sunday afternoon.

Mrs. Clifford Desley and children and Mrs. John Hood and son were visitors in Norwich Monday afternoon.

Wallace Phillips was in Waterford Sunday and attended the church that he used to attend as a boy.

A delegation from Mystic Ahab Sanctorum, No. 230, Ancient Mystic Order Samaritans, went Saturday to New Haven, where the degree staff in charge of Grand Monarch Howard S. Perkins, performed the ceremonial for Asinie Sanctorum on a large class of neophytes.

Hope is synonymous with the wag of a dog's tail when he is waiting for a bone.

'In all the world—'

No Other Car Like This

A New and Larger Victory Six by Dodge Brothers

Until you have seen, experienced and passed upon Victory smartness and performance, you can't possibly realize what a great car the new Victory Six is—and why the world is so emphatically sold on its amazing value.

NEW AND EXCLUSIVE Victory Six construction sets the highest standard yet known for riding ease and roadability.

BODY AND CHASSIS are mutually designed for each other. The body is bolted directly to the chassis frame, replacing the usual body sills and eliminating body overhang.

RECENT AND VITAL improvements have been announced including still greater roominess and luxury, wider doors and windows, greater vision areas, more generous leg room and still richer interior appointments.

BRILLIANT Victory Six performance is unparalleled for quick pick-up, instant acceleration, speed and flexibility.

Three Great Driving Advantages of Exclusive Victory Construction

Lowering the center of gravity brings the weight of body and passengers nearer the ground. You feel that you are riding IN the car and not ON it. The Victory grips the road more firmly, and is safer and easier to handle on sharp curves.

Victory riding ease on all kinds of roads is nothing less than marvelous. The strength and rigidity of Victory coachwork contributes to the enjoyment of passengers by eliminating squeaks and rattles.

The perfection of Victory balance benefits all phases of performance. Steering is amazingly easy, acceleration is faster and smoother, and hydraulic four-wheel braking is extraordinarily efficient.

PRICES—*Touring Car, $995; Roadster, $995; Coupe, $1045; 4-Door Sedan, $1095; DeLuxe Sedan, $1170; DeLuxe 4-Pass. Coupe, $1170; Sport Roadster, $1245; Sport Touring Car, $1245; Sport Sedan, $1295—f.o.b. Detroit.*

Your present car, and subsequent payments in convenient amounts, will put you in immediate possession of Victory Six luxury, speed, power and performance. A demonstration tells the story. When may we give you one?

The Jordan Auto Co.

1029 Main Street, Willimantic — 410 Main Street, Norwich

REID & HUGHES

THE BOSTON STORE TELEPHONE 81 NORWICH, CONN.

A Wonderful Opportunity!

To Introduce These Fine Warm

Wool Plaid Blankets

100 pair are being offered Tuesday at

$5.95 for the first pair — **$1.00** for the second pair

Part Wool
Size 66x80-inches
Weight 4¾ lbs.
Bound with four inches of matching satin.

Thousands of these Blankets were bought by the American Retailers, Inc., a buying syndicate of which this store is a member. That is why this opportunity comes to you

Colors:
Blue, Lavender, Green, Grey, Gold and Rose.
Black plaid designs.

See It Being Demonstrated

The Wonder Window Cleaner—a few drops does it

Win-Shine 29c

A scientific preparation for cleaning glass, porcelain, tile, ivory, marble, etc. Sprinkle a few drops on and wipe until dry. A wonderful cleaner!

Main Floor

You Should Have a Good Raincoat

Leatherette Raincoats

$5.95

Misses' and Women's

Black, navy, blue, red, brown and tan. Several styles in sizes 16 to 44.

HOOVER WOULD PROTECT BUSINESS FROM GOVERNMENT ENCROACHMENT

NEW YORK, Oct. 22—(AP)—The text of Herbert Hoover's address in Madison Square Garden here tonight follows:

"This campaign now draws near a close. The platforms of the two parties defining principles and offering solutions of various national problems have been presented and are being earnestly considered by our people.

"After four months' debate it is not the republican party which finds reason for abandonment of any of the principles it has laid down, or of the views it has expressed for solution of the problems before the country. The principles to which it adheres are rooted deeply in the foundations of our national life. The solutions which it proposes are based on experience with government and on a consciousness that it may have the responsibility for placing those solutions in action.

"In my acceptance speech I endeavored to outline the spirit and ideals by which I would be guided in carrying that platform into administration. Tonight I will not deal with the multitude of issues which have been already well canvassed. I intend rather to discuss some of those more fundamental principles and ideals upon which I believe the government of the United States should be conducted.

"The republican party has ever been a party of progress. I do not need to review its 70 years of constructive history. It has always reflected the spirit of the American people. Never has it done more for the advancement of fundamental progress than during the past seven and a half years since we took over the government amidst the ruin left by war.

Republican Achievements

"It detracts nothing from the character and energy of the American people, it minimizes in no degree the quality of their accomplishments to say that the policies of the republican party have played a large part in recuperation from the war and the building of the magnificent progress which shows upon every hand today. I say with emphasis that without the wise policies which the republican party has brought into action during this period no such progress would have been possible.

"The first responsibility of the republican administration was to renew the march of progress from its collapse by the war. That task involved the restoration of confidence in the future and the liberation and stimulation of the constructive energies of our people. It discharged that task. There is not a person within the sound of my voice that does not know the profound progress which our country has made in this period. Every man and woman knows that American comfort, hope and confidence for the future are immeasureably higher this day than they were seven and one-half years ago.

"It is not my purpose to enter upon a detailed recital of the great constructive measures of the past seven and a half years by which this has been brought about. It is sufficient to remind you of the restoration of employment to the millions who walked your streets in idleness; to remind you of the creation of the budget system; the reduction of six billions of national debt which gave the powerful impulse of that vast sum returned to industry and commerce; the four sequent reductions of taxes and thereby the lift to the living of every family; the enactment of adequate protective tariff and immigration laws which have safeguarded our workers and farmers from floods of goods and labor from foreign countries; the creation of credit facilities and many other aids to agriculture; the building up of foreign trade; the care of veterans; the development of aviation, of radio, of our inland waterways, of our highways; the expansion of scientific research, of welfare activities, the making of safer highways, safer mines, better homes; the spread of outdoor recreation; the improvement in public health and the care of children; and a score of other progressive actions.

Economic and Social System

"Nor do I need to remind you that government today deals with an economic and social system vastly more intricate and delicately adjusted than ever before. That system now must be kept in perfect tune if we would maintain uninterrupted employment and the high standards of living of our people. The government has come to touch this delicate web at a thousand points. Yearly the relations of government to national prosperity become more and more intimate. Only through keen vision and helpful cooperation has stability in business and stability in employment been maintained this past seven and a half years. There are always some localities, some industries and some individuals who do not share the prevailing prosperity. The task of government is to lessen these inequalities.

"Never has there been a period when the federal government has given such aid and impulse to the progress of our people, not alone to economic progress but to the development of those agencies which make for moral and spiritual progress.

"But in addition to this great record of contributions of the republican party to progress there has been a further fundamental contribution—a contribution underlying and sustaining all the others—and that is the resistance of the republican party to every attempt to inject the government into business in competition with its citizens.

"After the war, when the republican party assumed administration of the country, we were faced with the problem of determination of the very nature of our national life. During 150 years we have builded up a form of self-government and a social system which is peculiarly our own. It differs essentially from all others in the world. It is the American system. It is just as definite and positive a political and social system as has ever been developed on earth. It is founded upon a particular conception of self-government, in which decentralized local responsibility is the very base. Further than this, it is founded upon the conception that only through ordered liberty, freedom and equal opportunity to the individual will his initiation and enterprise spur on the march of progress, and in our insistence upon equality of opportunity has our system advanced beyond all the world.

During the war we necessarily turned to the government to solve every difficult economic problem. The government having absorbed every energy of our people for war, there was no other solution. For the preservation of the state the federal government became a centralized despotism which undertook unprecedented responsibilities, assumed autocratic powers, and took over the business of citizens. To a large degree we regimented our whole people temporarily into a socialistic state. However justified in time of war, if continued in peace time it would destroy not only our American system but with it our progress and freedom as well.

Reconstruction Period

When the war closed the most vital of all issues both in our own country and throughout the world was whether governments should continue their wartime ownership and operation of many instrumentalities of production and distribution. We were challenged with a peace-time choice between the American system of rugged individualism and a European philosophy of diametrically opposed doctrines—doctrines of paternalism and state socialism. The acceptance of these ideas would have meant the destruction of self-government through centralization of government. It would have meant the undermining of the individual initiative and enterprise through which our people have grown to unparalleled greatness.

"The republican party from the beginning resolutely turned its face away from these ideas and these war practices. A republican congress cooperated with the democratic administration to demobilize many of our war activities. At that time the two parties were in accord upon that point. When the republican party came into full power it went at once resolutely back to our fundamental conception of the state and the rights and responsibilities of the individual. Thereby it restored confidence and hope in the American people, it freed and stimulated enterprise, it restored the government to its position as an umpire instead of a player in the economic game. For these reasons the American people have gone forward in progress while the rest of the world has halted, and some countries have even gone backwards. If anyone will study the causes of retarded recuperation in Europe, he will find much of it due to the stifling of private initiative on one hand and overloading of the government with business on the other.

"There has been revived in this campaign, however, a series of proposals which, if adopted, would be a long step toward the abandonment of our American system and a surrender to the destructive operation of governmental conduct of commercial business. Because the country is faced with difficulty and doubt over certain national problems—that is, prohibition, farm relief and electrical power—our opponents propose that we must thrust government a long way into the businesses which give rise to these problems. In effect, they abandon the tenets of their own party and turn to state socialism as a solution for the difficulties presented by all three. It is proposed that we shall change from prohibition to the state purchase and sale of liquor. If their agricultural relief program means anything, it means that the government shall directly or indirectly buy and sell and fix prices of agricultural products. And we are to go into the hydro-electric power business. In other words, we are confronted with a huge program of government in business.

"There is, therefore, submitted to the American people a question of fundamental principle. That is:

Protects Private Business

"Shall we depart from the principles of our American political and economic system, upon which we have advanced beyond all the rest of the world, in order to adopt methods based on principles destructive of its very foundations? And I wish to emphasize the seriousness of these proposals. I wish to make my position clear, for this goes to the very roots of American life and progress.

"I should like to state to you the effect that this projection of government in business would have upon our system of self-government and our economic system. That effect would reach to the daily life of every man and woman. It would impair the very basis of liberty and freedom not only for those left outside the fold of expanded bureaucracy but for those embraced within it.

"Let us first see the effect upon self-government. When the federal government undertakes to go into commercial business it must at once set up the organization and administration of that business, and it immediately finds itself in a labyrinth, every alley of which leads to the destruction of self-government.

"Commercial business requires a concentration of responsibility. Self-government requires decentralization and many checks and balances to safeguard liberty. Our government to succeed in business would need become in effect a despotism. There at once begins the destruction of self-government.

"The first problem of the government about to adventure in commercial business is to determine a method of administration. It must secure leadership and direction. Shall this leadership be chosen by political agencies or shall we make it elective? The hard practical fact is that leadership in business must come through the sheer rise in ability and character. That rise can only take place in the free atmosphere of competition. Competition is closed by bureaucracy. Political agencies are feeble channels through which to select able leaders to conduct commercial business.

"Government, in order to avoid the possible incompetence, corruption and tyranny of too great authority in individuals entrusted with commercial business, inevitably turns to boards and commissions. To make sure that there are checks and balances, each member of such boards and commissions must have equal authority. Each has his separate responsibility to the public, and at once we have the conflict of ideas and the lack of decision which would ruin any commercial enterprise. It has contributed greatly to the demoralization of our shipping business. Moreover, these commissions must be representative of different sections and different political parties, so that at once we have an entire blight upon co-ordinated action within their ranks which destroys any possibility of effective administration.

"Moreover our legislative bodies cannot in fact delegate their full authority to commissions or to individuals for the conduct of matters vital to the American people; for if we would preserve government by the people we must preserve the authority of our legislators in the activities of our government.

Solons Not Business Men

"Thus every time the federal government goes into a commercial business 531 senators and congressmen become the actual board of directors of that business. Every time a state government goes into business one or two hundred state senators and legislators become the actual directors of that business. Even if they were supermen, if there were no politics in the United States, no body of such numbers could competently direct commercial activities; for that requires initiative instant decision and action. It took congress six years of constant discussion to even decide what the method of administration of Muscle Shoals should be.

"When the federal government undertakes to go into business the state governments are at once deprived of control and taxation of that business; when a state government undertakes to go into business it at once deprives the municipalities of taxation and control of that business. Municipalities, being local and close to the people, can, at times, succeed in business where federal and state governments must fail.

"We have trouble enough with logrolling in legislative bodies today. It originates naturally from desires of citizens to advance their particular section or to secure some necessary service. It would be multiplied a thousand-fold were the federal and state governments in these businesses.

Business Dependent on Competition

"The effect upon our economic progress would be even worse. Business progressiveness is dependent on competition. New methods and new ideas are the outgrowth of the spirit of adventure, of individual initiative and of individual enterprise. Without adventure there is no progress. No government administration can rightly take chances with taxpayers' money.

"There is no better example of the practical incompetence of government to conduct business than the history of our railways. During the war the government found it necessary to operate the railways. That operation continued until after the war. In the years before being freed from government operation they were not able to meet the demands for transportation. Eight years later we find them under private enterprise transporting 15 per cent more goods and meeting every demand for service. Rates have been reduced by 15 per cent, and net earnings increased from less than 1 per cent of their valuation to about 5 per cent. Wages of employes have improved by 13 per cent. The wages of railway employes are today 121 per cent above pre-war, while the wages of government employes are today only 65 per cent above pre-war. That should be a sufficient commentary upon the efficiency of government operation.

"Let us now examine this question from the point of view of the person who may get a government job and is admitted into the new bureaucracy. Upon that subject let me quote from a speech of that great leader of labor, Samuel Gompers delivered in Montreal in 1920, a few years before his death. He said:

"'I believe there is no man to whom I would take second position in my loyalty to the republic of the United States, and yet I would not give it more power over the individual citizenship of our country. * * *

"'It is a question of whether it shall be government ownership or private ownership under control. * * * If I were in the minority of one in this convention I would want to cast my vote so that the men of labor shall not willingly enslave themselves to government authority in their industrial effort for freedom. * * *

"'Let the future tell the story of who is right or who is wrong; who has stood for freedom and who has been willing to submit their fate industrially to the government.'

"I would amplify Mr. Gompers' statement. The great body of government employes which would be created by the proposals of our opponents would either comprise a political machine at the disposal of the party in power, or, alternatively, to prevent this the government by stringent civil service rules must debar its employes from their full political rights as free men.

"It must limit them in the liberty to bargain for their own wages, for no government employe can strike against his government and thus against the whole people. It makes a legislative body with all its political currents the final employer and master. Their bargaining does not rest upon economic need or economic strength but on political potence.

"But what of those who are outside the bureaucracy? What is the effect upon their lives?

"The area of enterprise and opportunity for them to serve and rise is at once limited.

"The government in commercial business does not tolerate amongst its customers the freedom of competitive reprisals to which private business is subject. Bureaucracy does not tolerate the spirit of independence. It spreads the spirit of submission into our daily life and penetrates the temper our our people not with the habit of powerful resistance to wrong but with the habit of timid acceptance of irresistible might.

Bureaucracy and Business

"Bureaucracy is ever desirous of spreading its influence and its power. You cannot extend the mastery of the government over the daily working life of a people without at the same time making it the master of the people's souls and thoughts. Every expansion of government in business means that government in order to protect itself from the political consequences of its errors and wrongs is driven irredatibly without peace to greater and greater control of the nation's press and platform. Free speech does not live many hours after free industry and free commerce die.

"It is a false liberalism that interprets itself into the government operation of commercial business. Every step of bureaucratizing of the business of our country poisons the very roots of liberalism—that is, political equality, free speech, free assembly, free press and equality of opportunity. It is the road not to more liberty but to less liberty. Liberalism should be found not striving to spread bureaucracy but striving to set bounds to it. True liberalism seeks all legitimate freedom first in the confident belief that without such freedom the pursuit of all other blessings and benefits is vain. That belief is the foundation of all American progress, political as well as economic.

"Liberalism is a force truly of the spirit, a force proceeding from the deep realization that economic freedom cannot be sacrificed if political freedom is to be preserved. Even if government conduct of business could give no more efficiency instead of less efficiency, the fundamental objection to it would remain unaltered and unabated. It would destroy political equality. It would increase rather than decrease abuse and corruption. It would stifle initiative and invention. It would undermine the development of leadership. It would cramp and cripple the mental and spiritual energies of our people. It would extinguish equality and opportunity. It would dry up the spirit of liberty and progress. For these reasons primarily it must be resisted. For 150 years liberalism has found its true spirit in the American system, not in the European systems.

"I do no wish to be misunderstood in this statement. I am defining a general policy. It does not mean that our government is to part with one iota of its national resources without complete protection to the public interest. I have already stated that where the government is engaged in public works for purposes of flood control, of navigation, of irrigation, of scientific research of national defense, or in pioneering a new art, it will at times necessarily produce power or commodities as a by-product, but they must be a by-product of the major purpose, not the major purpose itself.

"Nor do I wish to be misinterpreted as believing that the United States is free for-all and devil-take-the-hindmost. The very essence of equality of opportunity and of American individualism is that there shall be no domination by any group or combination in this republic, whether it be business or political. On the contrary, it demands economic justice as well as political and social justice. It is no system of laissez faire.

Failures of Government in Business

"I feel deeply on this subject because during the war I had some practical experience with governmental operation and control. I have witnessed not only at home but abroad the many failures of government in business. I have seen its tyrannies, its injustices, its destructions of self-government, its undermining of the very instincts which carry our people forward to progress. I have witnessed the lack of advance, the lowered standards of living, the depressed spirits of people working under such a system. My objection is based not upon theory or upon a failure to recognize wrong or abuse, but I know the adoption of such methods would strike at the very roots of American life and would destroy the very basis of America progress.

"Our people have the right to know whether we can continue to solve our great problems without abandonment of our American system. I know we can. We have demonstrated that our system is responsive enough to meet any new and intricate development in our economic and business life. We have demonstrated that we can meet any economic problem and still maintain our democracy as master in its own house and that we can at the same time preserve equality of opportunity and individual freedom.

"In the last 50 years we have discovered that mass production will produce articles for us at half the cost they required previously. We have seen the resultant growth of large units of production and distribution. This is big business. Many businesses must be bigger, for our tools are bigger, our country is bigger. We now build a single dynamo of 100,000 horse power. Even 15 years ago that would have been a big business all by itself. Yet today advance in production requires that we set 10 of these units together in a row.

"The American people from bitter experience have a rightful fear that great business units might be used to dominate our industrial life and by illegal and unethical practices destroy equality of opportunity.

"Years ago the republican administration established the principle that such evils could be corrected by regulation. It developed methods by which abuses could be retained for the public. It insisted upon the principle that when great public utilities were clothed with the security of partial monopoly, whether it be railways, power plants, telephones, or what not then there must be the fullest and most complete control of rates, services and finances by government or local agencies. It declared that these businesses must be conducted with glass pockets.

"As to our great manufacturing and distributive industries, the republican party insisted upon the enactment of laws that not only would maintain competition, but would destroy conspiracies to destroy the smaller units or dominate and limit the equality of opportunity amongst our people.

"One of the great problems of government is to determine to what extent the government shall regulate and control commerce and industry and how much it shall leave it alone. No system is perfect. We have had many abuses in the private conduct of business. That every good citizen resents. It is just as important that business keep out of government as that government keep out of business.

"Nor am I setting up the contention that our institutions are perfect. No human ideal is ever perfectly attained, since humanity itself is not perfect.

"The wisdom of our forefathers in their conception that progress can only be attained as the sum of the accomplishment of free individuals has been reinforced by all of the great leaders of the country since that day. Jackson, Lincoln, Cleveland, McKinley, Roosevelt, Wilson and Coolidge have stood inalterably for these principles.

Results of American System

"And what have been the results of our American system? Our country has become the land of opportunity to those born without inheritance, not merely because of the wealth of its resources and industry but because of this freedom of initiative and enterprise. Russia has natural resources equal to ours. Her people are equally industrious, but she had not had the blessings of 150 years of our form of government and of our social system.

"By adherence to the principles of decentralized self-government, ordered liberty, equal opportunity and freedom to the individual, our American experiment in human welfare has yielded a degree of well-being unparalleled in all the world. It has come near to the abolition of poverty, to the abolition of fear of want, than humanity has ever reached before. Progress of the past seven years is proof of it. This alone furnishes the answer to our opponents who ask us to introduce destructive elements into the system by which this has been accomplished.

"Let us see what this system has done for us in our recent years of difficult and trying reconstruction and let us then solemnly ask ourselves if we now wish to abandon it.

"As a nation we came out of the war with great losses. We made no profits from it. The apparent increases in wages were at that time fictitious. We were poorer as a nation when we emerged from the war. Yet during these last eight years we have recovered from these losses and increased our national income by over one-third, even if we discount the inflation of the dollar. That there has been a wide diffusion of our gain in wealth and income is marked by a hundred proofs. I know of no better test of the improved conditions of the average family than the combined increase in assets of life and industrial insurance, building and loan associations and savings deposits. These are the savings banks of the average man. These agencies alone have in seven years increased by nearly 100 per cent, to the gigantic sum of over 50 billions of dollars, or nearly one-sixth of our whole national wealth. We have increased in home ownership, we have expanded the investments of the average man.

"In addition to these evidences of large savings, our people are steadily increasing their spending for higher standards of living. Today there are almost 9 automobiles for each 10 families where seven and one-half years ago only enough automobiles were running to average less than 4 for each 10 families. The slogan of progress is changing from the full dinner pail to the full garage. Our people have more to eat, better things to wear, and better homes. We have even gained in elbow room, for the increase of residential floor space is over 25 per cent with less than 10 per cent increase in our number of people. Wages have increased. The job to every man and woman has been made more secure. We have in this short period decreased the fear of poverty, the fear of unemployment, the fear of old age, and these are fears that are the greatest calamities of human kind.

All this progress means far more than greater creature comforts. It finds a thousand interpretations into a greater and fuller life. A score of new helps save the drudgery of the home. In seven years we have added 70 per cent to the electric power at the elbow of our workers and further promoted them from carriers of burdens to directors of machines. We have steadily reduced the sweat in human labor. Our hours of labor are lessened, our leisure has increased. We have expanded our parks and playgrounds. We have nearly doubled our attendance at games. We poured into outdoor recreation in every direction. The visitors at our national parks have trebled and we have so increased the number of sportsmen fishing in our streams and lakes that the longer time between bites is becoming a political issue. In these seven and one-half years the radio has brought music and laughter, education and political discussion to almost every fireside.

Springing from our prosperity with its freedom, its vast endowment of scientific research and the greater resources with which to care for public health, we have according to our insurance actuaries during this short period since the war lengthened the average span of life by nearly eight years.

Decreased Days of Illness

We have reduced infant mortality. We have vastly decreased the days of illness and suffering in the life of every man and woman. We have improved the facilities for the care of the crippled and helpless and deranged.

From our increasing resources we have expanded our educational system in eight years from an outlay of 1,200 millions to 2,700 millions of dollars. The education of our youth has become almost our largest and certainly our most important activity. From our greater income and thus our ability to free youth from toil we have increased the attendance in our grade schools by 14 per cent, in our high schools by 80 per cent, and in our institutions of higher learning by 96 per cent. Today we have more youth in these institutions of higher learning twice over than all the rest of the world put together. We have made notable progress in literature, in art and in public taste.

We have made progress in the leadership of every branch of American life. Never in our history was the leadership in our economic life more distinguished in its abilities than today, and it has grown greatly in its consciousness of public responsibility. Leadership in our professions and in moral and spiritual affairs of our country was never of a higher order. And our magnificent educational system is bringing forward a host of recruits for the succession in this leadership.

I do not need to recite more figures and more evidence. I cannot believe that the American people wish to abandon or in any way to weaken the principles of economic freedom and self government which have been maintained by this republican party and which have produced results so amazing and so stimulating to the spiritual as well as the material side of life of this nation.

Your city has been an outstanding beneficiary of this great progress and of these safeguarded principles. With its suburbs it has during the last seven and a half years, grown by over a million and a half people until it has become the largest metropolitan district of all the world. Here you have made abundant opportunity not only for the youth of the land but for the immigrant from foreign shores. This city is the commercial center of the United States. It is the commercial agent of the American people. It is a great organism of specialized skill and leadership in finance, industry and commerce, which reaches every spot in our country. Its progress and its beauty are the pride of the whole American people. It leads our nation in its benevolences of charity to education and science research. It is the center of art, music, literature and drama. It has come to have a more potent voice than any other city in the United States.

Prosperity Depends on All

But when all is said and done the very life, progress and prosperity of this city is wholly dependent on the prosperity of the 115,000,000 people who dwell in our mountains and valleys across the 3,000 miles to the Pacific ocean. Every activity of this city is sensitive to every evil and every favorable tide that sweeps this great nation of ours. Be there a slackening of industry in any place it affects New York far more than any other part of the country. In a time of depression one-quarter of all the unemployed in the United States can be numbered in this city. In a time of prosperity the citizens of the great interior of our country buy into your city for business and entertainment at the rate of [illegible] a day. In fact so much is the city the relief of the varied interests of our country that the security of every one of your citizens for national stability, from personal prosperity to national security, for national progress, for preservation of our American system, is far greater that that of any other single part of this country.

We still have great problems if we would achieve the full economic advancement of our country. In the past few years some groups in our country have lagged behind others in the march of progress. I refer more particularly to those engaged in the textile, coal and in the agricultural industry. We shall need to advance initial capital to assist them to stabilize their industry. But this pro-

(Continued on Page Nine)

One Thin Woman Gained 15 Pounds In 5 Weeks

Men and women, weak, thin and miserable, are urged to put on weight and get back their health and strength with McCoy's Tablets.

One woman gained 15 pounds in five weeks and that's going fast enough for anyone.

McCoy takes all the risk—Read this ironclad guarantee. If after taking 4 sixty cent boxes of McCoy's Tablets or 2 One Dollar boxes any thin, underweight man or woman doesn't gain at least 5 pounds and feel completely satisfied with the marked improvement in health—your money will be refunded.

Just ask for McCoy's Tablets at Lee & Osgood Co. or any drug store. Distributed by McCoy's Laboratories, Inc., also distributors of McCoy's Cod Liver Oil—there is none better.

THE PORTEOUS & MITCHELL CO.

Special Showing of New Fall Dresses Coats, Ensembles

Tuesday Wednesday Thursday
Oct. 23 Oct. 24 Oct. 25

Miss Katharine Spencer

Our New York representative, will be in attendance with the newest and very latest style garments from the leading New York manufacturers. A most complete collection. Exact reproductions of Paris models from "Jenny," "Worth," "Chanel," "Bichoff," "Jeane Paton," "Bernard" and others. Frocks for all occasions, daytime or evening wear. Coats of marvelously soft fabrics for dress or sport wear. Ensembles that range from swagger sportswear to lovely models for afternoon bridge. **Exclusive selection.**

If garment shown is not the right size or color, a special order will be taken for size and color desired.

You are especially invited to attend this special showing of high grade Fall Apparel. Three days only.

Tuesday — Wednesday — Thursday

When you come to look, your visit incurs no obligation of any kind.

Our Daily Special

ONE DAY ONLY — TUESDAY

Women's Handkerchiefs

3 for 55c

Regular Value 25c Each

A wonderful Christmas value. Just 25 dozen Women's Handkerchiefs, 100% all pure linen lawn of good quality, perfect in weave and finish, no seconds. Sheer and of even texture. Hemstitched threads all hand drawn. Various widths of hems. Regular value 25c each.

DAILY SPECIAL PRICE

3 for 55c

On Sale Tuesday Only

No Mail or Telephone Orders.

Are You Run Down, Weak, Nervous?

To have plenty of firm flesh and the ability to do a big day's work and feel "like a two-year old" at night, you must eat three good meals a day, relish your food and properly digest it. If you can't eat, can't sleep, can't work, just take a teaspoonful of Tanlac before meals.

Mr. Stephen Vitale, of 127 Springdale Ave., Meriden, Conn., says: "I was a weak, thin, puny boy and grew up to manhood in that condition. But Tanlac fixed me up. It increased my appetite and made my stomach all over so I could digest everything. I gained 25 lbs."

Tanlac is wonderful for indigestion and constipation—gas, pains, nausea, dizziness and headaches. It brings back lost appetite, helps you digest your food, and gain strength and weight. It contains no mineral drugs; it is made of roots, barks and herbs, nature's own medicines for the sick. The cost is less than 2 cents a dose. Get a bottle from your druggist. Your money back if it doesn't help.

Tanlac

52 MILLION BOTTLES USED

DANDRUFF

AND FALLING HAIR

Millions use Lucky Tiger for scalp troubles and Wave-Set for skin ailments. Both sold under Money-Back Guarantee. Barbers or druggists. LUCKY TIGER

California this winter

Santa Fe

SUNNY land of fruit and flowers, where living is a joy the whole year 'round.

Variety and beauty! Mile-high mountains—smooth beaches—orange groves, pepper trees and palms. World cities—quiet retreats. Every sport—every day.

On the way Grand Canyon National Park and the Indian dances

S. Carlson, Dist. Pass. Agent
Santa Fe Ry.
212 Old South Bldg., Boston, Mass.
Phones: Liberty 7044 and 7048

HOOVER WOULD PROTECT BUSINESS

(Continued from Page Eight)

posal implies that they shall conduct it themselves, and not by the government. It is in the interest of our cities that we shall bring agriculture and all industries into full stability and prosperity. I know you will gladly cooperate in the faith that in the common prosperity of our country lies its future.

In bringing this address to a conclusion I should like to restate to you some of the fundamental things I have endeavored to bring out.

The foundations of progress and prosperity are dependent as never before upon the wise policies of government, for government now touches at a thousand points the intricate web of economic and social life.

Unparalleled Progress

Under administration by the republican party in the last 7 1-2 years our country as a whole has made unparralleled progress and this has been in generous part reflected to this great city. Prosperity is no idle expression. It is a job for every worker; it is the safety and the safeguard of every business and every home. A continuation of the policies of the republican party is fundamentally necessary to the further advancement of this progress and to the further building up of this prosperity.

I have dwelt at some length on the principles of relationship between the government and business. I make no apologies for dealing with this subject. The first necessity of any nation is the smooth functioning of the vast machinery for employment, feeding, clothing, housing and providing luxuries and comforts to a people. Unless these basic elements are properly organized and function, there can be no progress in business, in education, literature, music or art. There can be no advance in the fundamental ideals of a people. A people cannot make progress in poverty.

I have endeavored to present to you that the greatness of America has grown out of a political and social system and a method of control of economic forces distinctly its own—our American system—which has carried this great experiment in human welfare farther than ever before in all history. We are nearer today to the ideal of the abolition of poverty and fear from the life of men and women than ever before in any land. And I can again repeat that the departure from our American system by injecting principles contrary to it which our opponents propose will jeopardize the very liberty and freedom of our people, will destroy equality of oppotunity not alone to ourselves but to our children.

To me the foundation of American life rests upon the home and the family. I read into these great economic forces, these intricate and delicate relations of the government with business and with our political and social life, but one supreme end—that we reinforce the ties that bind together the millions of our families, that we strengthen the security, the happiness and the independence of every home.

Land of Freedom

My conception of America is a land where men and women may walk in ordered freedom in the independent conduct of their occupations; where they may enjoy the advantages of wealth, not concentrated in the hands of the few but spread through the lives of all, where they shall build and safeguard their homes, and give to their children the fullest advantages and opportunities of American life; where every man shall be respected in the faith that his conscience and his heart direct him to follow; where a contented and happy people, secure in their liberties, free from poverty and fear, shall have the leisure and impulse to seek a fuller life.

Some may ask where all this may lead beyond mere material progress. It leads to a release of the energies of men and women from the dull drudgery of life to a wider vision and a higher hope. It leads to the opportunity for greater and greater service, not alone from man to man in our own land, but from our country to the whole world. It leads to an America, healthy in body, healthy in spirit, unfettered, youthful, eager—with a vision searching beyond the farthest horizons, with an open mind sympathetic and generous. It is to these higher ideals and for these purposes that I pledge myself and the republican party.

Burgess Bedtime Story

Peter Rabbit Begins to Wonder

Look long and hard, for if you do,
You're pretty sure to find a clew.
—Peter Rabbit

The first one Sammy Jay saw after leaving Jimmy Skunk was Peter Rabbit. You see, Sammy had flown directly over to the dear Old Briar-Patch. As soon as he saw Sammy Peter knew that Sammy had news.

"What are you carrying on your mind this time, Sammy Jay?" asked Peter.

"How do you know I am carrying anything on my mind at all?" snapped Sammy Jay.

"I can tell by the looks of you, Sammy," said Peter. "You can't fool me. You've got some news. I can see it in your eyes. What is it, Sammy?"

"What would you say," replied Sammy, "if I should tell you that Jimmy Skunk met with an accident?"

"I would say it is too bad," replied Peter. "I hope it isn't serious."

"What would you say," continued Sammy, "if I should say that that accident is the result of an attack on Jimmy?"

"I should say that somebody had been very foolish," replied Peter promptly.

"I should say that somebody had been very foolish," replied Peter promptly. "Who was it?"

"That I don't know," replied Sammy, "but Jimmy Skunk has a tear in his coat and he is walking on three legs, because one leg is lame. That is the best news I made up a story. Now, who do you suppose would dare attack Jimmy Skunk?"

"No one with any sense at all," replied Peter. "A silly dog who had never seen him before and didn't know anything about him might do it, but I cannot imagine anyone who knows anything about Jimmy Skunk trying such a thing."

"Neither can I," said Sammy, "and I certainly would like to know who it was."

Sammy flew off to spread the news through the Green Forest and the Old Orchard. Peter sat for a long time in the dear old Briar-Patch, wondering who it could be that had dared to attack Jimmy Skunk. First he would scratch one ear with a long hindfoot, then he would scratch the other long ear with the other long hindfoot. Peter seems to think it helps him to think when he does this. Of course, it doesn't really.

"There are Old Man Coyote," said Peter to himself, "and Mrs. Coyote and Reddy Fox and Mrs. Reddy and Yowler the Bobcat and Buster Bear—any one of whom would be glad of a dinner of Jimmy Skunk; yet not one of them but knows all about Jimmy's little scent gun and is wise enough to keep a respectful distance from Jimmy. In fact, I can't imagine anyone who would care take a chance, even if he had surprised Jimmy. I wonder who it could have been."

Now Peter never can sit still very long when he is curious about something. So after a while, when little Mrs. Peter had her head turned, Peter slipped out of the dear Old Briar-Patch and started lippety-lippety-lip across the Green Meadows for the Green Forest. He wanted to find out who had dared to attack Jimmy Skunk and there was no chance of finding out anything of that kind if he remained in the dear Old Briar-Patch.

"I wonder who it could have been," he kept saying with each hop he made. "I wonder who it could have been"

(Copyright, 1928, by T. W. Burgess)

The next story: "Peter Follows His Nose."

CURTIS CONFIDENT THAT STATE IS FOR HOOVER

Full of confidence in the outcome of the campaign, both in the east and west, Senator Charles Curtis, republican vice president nominee, left Hartford in his private car at 5:50 Monday morning bound for Utica, N. Y.

Not only is the republican vice-presidential candidate confident that Connecticut will return a "good substantial republican majority," but, after a tour that has taken hi mto virtually all sections of the country, he feels sure that the section of the nation in which agricultural discontent has reached its highest point and which has sometimes been represented as in revolt against the dominant group in the republican party, will also go strongly for Hoover and Curtis. The northwestern tier of states, embracing Wisconsin, Minnesota, Iowa, Montana and Dakotas are headed for the republican column, in the opinion of Senator Curtis, who spoke in that section of the country a few weeks ago. Senator Curtis thinks New Jersey is to be counted a republican state. He said that talks with some fifteen prominent Connecticut republicans over the week end had convinced him that this state was safe.

A new means of locating sunken submarines is being developed at the Stockholm navy yard. The method consists in discharging signal bombs from the sunken craft to the surface of the water. The bombs, which explode with fire and smoke, thereby giving the location of the disabled vessel, will be placed in groups on the deck of the submarine tower, and released from the engine room by means of air pressure. If discharged from a depth of 93 feet, the bomb will light the flame that will stay lighted for three minutes and can be seen widely around. The distance between the bombs will tell the rescue ships whether the submarine remains stationary or is carried along by the undertow.

In pre-automobile days, the town council of Fredericksburg, Va., passed a speed law to fine people who let their horses gallop on busy streets.

Make Him a Happy Baby

Many a child's disposition has been permanently spoiled because of diaper irritation in infancy, causing rashes and even more serious disorders. For relieving even the most stubborn cases, thousands of mothers have found Resinol Ointment successful. Resinol Soap, too, for baby's daily bath, stops many skin disorders before they start. Recommended by doctors everywhere. At all druggists.

For free sample of each, write Resinol, Dept. 33, Baltimore, Md.

Resinol

LET'S KEEP WHAT WE'VE GOT!

Top, Scovill Mfg. Co., Waterbury; Second from top, Pratt & Whitney Mfg. Co., Hartford; Third from top, Winchester Repeating Arms Co., New Haven; Bottom, General Electric Co., Bridgeport.

1. Here are automobiles in a few parking spaces at Connecticut factories.
2. Republican protection, stopping foreign competition of manufactured articles made by cheaply paid labor, keeps these factories running.
3. For 70 years past, the Republican party has been for high protective tariffs; for 70 years past the Democratic party has been for low tariff.
4. Candidate Smith has declared for a "competitive" tariff. This means "competition" with cheaply paid foreign labor.
5. Vice-Presidential Candidate Robinson said at Charlotte, N. C., only a month ago, "The necessity is not for higher tariff duties, but rather for the reduction of these duties on manufactured articles."
6. The official Democratic platform on tariff pledges "duties that will permit effective competition."
7. Your job, your home and your children are dependent upon your work. If Connecticut factories do not prosper, all business in the state will be affected. YOU will be affected!
8. Keep workingmen's cars parked at these factories! Don't go back to Democratic depression! Protect yourself!

DEMOCRATIC TARIFF ACTION IS CONTROLLED BY THE NON-INDUSTRIAL SOUTH

THE REPUBLICAN PARTY HAS BEEN AND WILL BE THE PROTECTOR OF CONNECTICUT BUSINESS

DON'T TAKE CHANCES WITH YOUR OWN POCKETBOOK

Vote Straight Republican!

Republican State Central Committee. ALLYN HOUSE HARTFORD

LARGE VOLUME OF SELLING CAUSED WIDE FLUCTUATION IN THE MARKET

NEW YORK, Oct. 23—(AP)—Extremely wide fluctuations again marked today's trading in stock market, which was called upon to absorb an unusually large volume of selling. Spectacular advances of 10 to 40 points in a handful of high-priced specialties were offset by a few drastic breaks and a long list of net net declines of 1 to 5 points. Total sales exceeded the 4,000,000 share mark for the sixth consecutive full session, but the ticker managed to keep fairly well abreast of the market.

Much of the day's selling is believed to have been inspired by bearish commission house comment. Week end news developments were generally favorable in character, including the announcement of record-breaking September motor output, stiffening of copper metal prices and reports of progress on pending industrial merger negotiations.

The credit outlook also improved. Call loans renewed at 6 1-2 per cent, but the supply of funds became so plentiful that the rate was dropped to 6 per cent. After midday an easier undertone also was apparent in the time money market.

Coppers forged ahead as a group on buying influenced by predictions of an early increase to 15 3-4 cents a pound in copper export prices. New high levels for the year or longer were registered by Anaconda, Kennecott, Granby, Miami and Cerro de Pasco. Revival of activity and strength in Seneca which established a new high at 6 1-2 as contrasted with the year's low at 2, reflected the recent decision of the directors to reopen the mines which are able to operate at a profit after protracted inactivity due to low copper prices.

National Tea furnished the fireworks of the session with a spurt of 40 points to a new high record at 350 1-4 in a small turnover. Expectations of large earnings from the new Ashton process furnished the background for a rise of 18 1-2 points in A. M. Byers to a new top at 165 1-2. Atlantic Refining responded to the publication of a report showing net earnings for the first nine months of the year equal to $21.71 a share as against a small deficit in the same period last year, by soaring 14 points to a new peak at 205.

American and Adams Express shares followed sharply divergent trends, the former soaring 34 1-2 points to 260 1-2 while the latter broke 25 points to 375. Keith-Albee issues moved into new high territory on reports that negotiations for an association with Radio Corporation had been concluded. Western Union, ordinarily inactive, climbed 17 points to 175, but lost 3 points of its gain on realizing.

Motor shares were under selling pressure during the greater part of the session. Hudson, Hupp, Graham-Paige, Studebaker and Packard were depressed 1 to 2 1-2 points. General Motors and Chrysler showed better resistance closing only fractionally lower. Chandler-Cleveland issues moved counter to the general trend, touching new peak prices accompanied by unconfirmed reports that the Van Sweringen interests were buying into the company.

A number of recent favorites carried lower by the wave of selling were U. S. Steel common, American Can, Sears Roebuck, General Electric, Johns-Manville, Gold Dust, American Tobacco, International Paper and Victor Talking Machine, all off 1 to 6 points. Motor Products, broke 35 points to 147, then rebounded to 161. American Smelting, which touched the best price in its history last week, fell back more than 4 points on profit taking. DuPont dropped 6 points and Murray Corp. 4 3-8.

Time money was quoted at 6 7-8 to 7 per cent for the shorter maturities and 6 3-4 to 6 7-8 for the longer dates, as against a flat 7 per cent rate last week. The only important development in foreign exchanges was a jump of 33 points in Japanese yen to 46.45 cents. Sterling cables were practically unchanged at $4.84 15-16.

Cotton rallied about 75 cents a bale on reports of frost damage, but the other leading commodities showed little change.

STOCKS

Sales in hundreds	High	Low	Last
28 Abitl P & P	43	41¼	43
1 Abitl P (AP) P pr	87½	87½	87½
7 Adams Express	390	375	375
21 Advance Rumely	58	56	57
18 Ahumada Lead	3½	3¼	3⅜
16 Air Reduc new	82½	80	82½
8 Ajax Rubber	9	8¾	8¾
280 Alaska Jun	7¾	7½	7¾
8 Albany P W P	28½	28¼	28¼
118 Al Chem & D	239	226½	237½
2 A Che & D pr	122¾	122¾	122¾
1 Amal Leath	11	11	11
12 Ameas Cop	31¾	31¼	31¼
14 Amer Ag Chem	18¾	18¼	18½
21 Am Ag Chem pr	69¼	66¾	67
8 Am Bank Note	125¾	124½	125¾
6 Am Beet Sugar	20	20	20
49 Am Bosch Mag	39	37½	37½
1 Am B S Fy pr	122¾	122¾	122¾
4 Am Bn Boy El	13¾	13¾	13¾
345 Am Can	109½	107½	107½
14 Am Car & Fdy	91	90½	91
6 Am Car Fy	116¾	115	115
1 Am Chain pr	81¾	81¾	81¾
44 Am Chicle	92½	92¼	92½
70 Am CVh pr pr	110	110	110
16 Am Drug Syn	12½	11½	11½
14 Am Exp	260½	257	260½
188 Am & F Pow	48½	45½	47¾
14 Am & F P 3 7 pr	96½	95¾	96½
1 Am H (AP) Leath	9	9	9
4 Am H & Lee pr	36	35¾	36¾
16 Am Home Prd	77¾	76¾	77
13 Am Ice	41	40½	40½
88 Am Intern	126	121	122¾
76 Am Lr F & F	9¾	9½	9½
1 Am La F & F pr	80½	80½	80½
8 Am Linseed	126¾	126	126
16 Am Loco	92¼	92	92
4 Am Loco pr	112¾	112	112
12 Am M & Fdy	174¾	172¾	174¾
65 Am Metal	57¼	50	50¾
66 Am Pw & Lgt	85	83½	83½
178 Am Pw (AP) L 6 pc	162	159	159
1 Am Radiator	168	162	162
18 Am Renub	69¾	66¼	69¾
16 Am Saf Raz	68¾	68	68¾
1 Am Seating	29½	29½	29½
4 Am Sh & Com	4¼	4¼	4¼
144 Am Sm & Ref	270	263	262
2 Am Smelt pr	137	137	137
1 Am Snuff	168¼	168¼	168¼
74 Am Sti Fdrs	56¾	55½	56¾
69 Am Sti Fd pr as	111¾	110¾	111¾
28 Am Sug Ref	77	75¾	76¾
1 Am Suma Tob	61	61	61
28 Am Tel & Tel	179¾	179	179¼
6 Am Tob	170	168	169
18 Am Tob B	170¾	169	169¾
3 Am Type Fdrs	132	130	130
20 Am Tv Fdr pr as	110	110	110
21 Am W Wk n w	61½	60¼	60½
1 Am W Wk 1 pr	100	100	100
16 A Wool	19¾	19¼	19¾
18 Am Wool pr	45¾	45¼	45¾
6 Am Wt P pr	50¼	50	50
66 Am Z L & Sm	50	48	48½
2 Am Z L&Sm pr	106	106	106
960 Annanconda Cop	83¾	87¼	87¼
91 Arch Dann Mid	98½	96¾	96¾
46 Arm Ill A	18¾	17¾	17¾
22 Arm Ill B	8¾	8¾	8¾
1 Arm Ill pr	85½	85½	85½
23 Arold Co Corp	41	40¼	40½
14 Am Met Con	28¾	27¾	28¼
8 Asso Dry Gds	47¾	46½	47
8 Atchi T	182¾	182	182
2 Atchison pr	104	104	104
1 Atl Coast L	163	163	163
9 At Gulf (AP) W I	48¾	48¾	48¾
1 Atl G & W I pr	65¾	65¾	65¾
144 Atl Ref	206	188½	204
140 Atlan Ref pr as	115½	115½	115½
1 Atlas Powder	81	81	81
21 Austin Nich	7¾	6¾	7
1 Aust Cr A	60½	60½	60½
2 Autosales Corp	11¼	11¼	11¼
6 Autosales pr	36	35½	35½
5 Auto Strn R A	46	45½	45½
40 Bald Loco pr	117	116	117
28 Balt & Oh	111¾	111	111
2 Balt & O pr	78½	78½	78½
90 Bamberg'r pr as	109	109	109
4 Banc & Aroos	70	70	70
20 Bang & Ar pr as	111	110½	110½
20 Bank Com as	676	676	676
1 Barker pr	97	97	97
590 Barnsdall A	45¾	43	44
70 Bayuk 1 pr as	108	107¾	108
84 Beacon Oil	22	21	21¾
4 Beechnut Pack	78	77	77
12 Belding Hem	13¾	13¼	13½
1 Bel N R pto pr	84½	84½	84½
74 Best (AP) Co	91¾	88	91½
225 Beth Steel	68¾	67	67¾
5 Beth Stl 7 pr	120	119¾	119¾
20 Bloom'dale pr as	109¾	109¾	109¾
100 Blu & Co pr as	115¾	115	115
8 Booth Fish	10¾	9¾	9¾
2 Booth Fish 1 pr	85	83¾	83¾
3 Borden Co	167½	165	165
498 Briggs Mfg	59¾	56¾	58
2 Brit Emp Stl	4¾	4¾	4¾
86 Brockw Mot	74¾	73	74
2 Brockw Mot	148¼	148	148¼
20 Bklyn M Tr	66¾	66¼	66¾
1 Bklyn Un Gas	168	168	168
13 Brown Sh	49	48¾	48¾
48 Bruns Balke	56¼	54¾	55
32 Bruns T & Ry	42	40¼	42
14 Bucyrus Erie	35¾	34¾	34¾
12 Bucyr Er cvt pr	44¾	43¼	43¼
50 Bucy Er 7pc bras	111¾	111¾	111¾
140 Buf R&P pr as	103	102	102
5 Burns Br A	126½	126	126
2 Burns Brs B	38¾	38½	38½
30 Burns Br pr as	105¾	104	104
4 Bur Ad M	172½	171	171½
20 Bush Term	67	65½	66¾
80 Bush T 7 deb	109¾	109	109¾
10 Bush T Bldgs v	114¾	114¾	114¾
34 Butte Copper	9	8¾	9
5 Butte & S Min	11½	11	11½
3 Butterick Co	74	42¼	43½
335 Byers Co	165½	164¾	164¾
14 Callahan Z Ld	3½	3⅜	3⅜
6 By Prod Coke	84	82	84
2 Calif Pack	76	76	76
72 Cal & Ariz	118¾	116	117¾
325 Cal (AP) Hecla	44½	42¾	43½
20 Can D GAle	80¼	77½	79
14 Can Pac	216½	215	215
48 Cannon Mills	48	47¼	47¾
30 Car C & O stp	102¼	102¼	102¼
1 Case Thr Mach	397	397	397
114 Cent Al St	41½	39½	41½
1 Cen RR N J	315	315	315
92 Cent R Mills	20¾	15¾	20
70 Cent Rib Mills pr	86	82¼	85
482 Cerro de Pasco	105¾	102¾	104¾
158 Chand Cl Mot	20¾	17½	20
60 Certainteed	36	35	36
205 Chand Cl pr	29¾	27¾	29¼
4 Ches & Ohio	136¾	175	176¾
28 Ches Corp	68¼	67¾	68¼
2 Chil & Alton	10¾	10¾	10¾
8 Chi & Alton pr	17	16½	16½
1 Chi Gt West	13¾	13¾	13¾
13 Chi Gt Wst pr	32¾	32½	32¾
28 Chic M StP & P	34¾	34¼	34¾
44 Ch H StP(AP)P pr	51½	50¾	50¾
3 Chi & Nr W pr	140	139	140
20 C R I & P	132¾	132¾	132¾
2 C R I & P 6 pc	101¾	101	101
4 Chicka Cot O	52	51½	51½
260 Chile Cop	58¾	57¾	57¾
788 Chrysler Corp	134¾	131	131¼
16 City Strs B	106	103	103
2 Cluett Peaby	78¾	73¾	73¾
35 Coca Cola	175¾	170	175
40 Col & Alkm	63¾	60½	62
8 Col Fuel & Iron	67	65½	66½
1 Col & South	110	110	110
10 Col & So 1 pr as	75	75	75
70 Col G & El	136¼	125¾	135¼
2 Col G & El pr A	106¾	106¾	106¾
14 Colub Carbon	95¾	94	94
132 Com Cred	42½	41	43¼
100 Cm Cd 6½ pc pr	93¼	93	93¼
20 Com Inv Tst	129¾	128	128¾
6 Com Inv Tstwar	23¾	21¼	21¼
26 Com Solv	219¼	216	218
5 Com'wth Pow	83¾	83¾	83¾
3 Conde Nast Pub	77	77	77
85 Cong Nalrn	26¾	24¾	25
5 Congress Cigar	74¾	74	74
9 Conley T F stpd	1⅜	1¼	1¼
4 Consol Cigar	91	91	91
2 Consol Cig pr	99¾	99¾	99¾
5 Cons Film in pr	25½	25¼	25¼
995 Consol Gas	82¼	80¼	81¾
25 Cons Cas $5 pr	99½	99½	99½
9 Consol Textile	3¾	3¾	3¾
5 Contain Sp A	24½	23¾	24
13 Contain Cp B	11½	11¼	11¼
8 Cont Bak A	37	36¾	37
70 Cont Bak B	7	6¾	6¾
5 Cont Bak pr	82¼	81½	82¼
130 Cont Can	116¾	115¾	116¾
50 Cont Ins	89	87½	87¾
65 Contl Mot	15¼	14¾	14¾
30 Corn Prod	85	83¾	84
18 Crucible Steel	80	77½	79¾
1 Cub Cn Sug	4¾	4¾	4¾
27 Cuba C Sug pr	15¼	14¾	14½
4 Cuba Co	20½	20½	20½
4 Cuban Am Sug	17¾	17	17¼
4 Cuban Dom Sug	4¾	4¾	4¾
12 Cudahy Pack	68½	67¾	67¾
20 Curtiss Aero	137	133	135¾
10 Cushm 8 pr as	110¼	110¼	110¼
2 Cutler Ham	60	59¾	60
6 Cuyamel Fruit	58¾	58	58¾
46 Davison Chem	62½	62¼	63
2 Deb Sec	38¾	38¾	38¾
120 Deere & Co pr as	125	125	125
10 Del & Hud	190	188¾	188¾
2 Del L & W	129	129	129
1 Detroit Edison	194¼	194¼	194¼
6 Dev & R A	53¾	52¾	53¼
6 Dodge Br & A	27½	27½	27½
10 Dome Mines	9	8¾	9
10 Drug Inc	116½	115¼	115¼
1 Duluth SS & A	3½	3½	3½
75 Dunhill Inter	86¼	81½	84½
4 DuP de N	431	425	425
8 DuP de N deb	118	118	118
2 Fed Lt & Tr	54	54	54
30 Fed Lt & T as	98	98	98
25 Fed Mot	23	22	22
35 Fed Ph Pl ins	94	89	94
65 First Nat Str	65½	49¾	55½
86 Fisk Rub	11¾	11½	11¾
1 Fisk Rub 1 pr	59	59	59
125 Fleischmann	86½	84½	85¾
3 Florsh Shoe pr	99	99	99
112 Fox Film A	102¾	99½	101¾
262 Freeport Tex	49	43	44¾
20 Gabriel Snub A	25¼	24	25
10 Gardner Mot	10½	10½	10½
20 Gen Am Tank	85¾	84½	84¾
30 Gen Asphalt	72	69¾	71
8 Gen Asphalt pr	112½	112	112
60 Gen Cable	39½	37	38
162 Gen Cable A	81¾	77¾	79¾
2 Gen Cigar	81½	81½	81½
175 Gen Elec	182	168¼	169
9 Gen Elec spl	11¼	11	11¼
1 Gen Gas & El A	56½	56	56
1 Gen Gas & E 87	109½	109½	109½
10 Gen Ice Cream	101½	101	101
1148 Gen Motor	220¾	217½	217¾
2 Gen Mot 7pc vt	124¾	124¾	124¾
5 Gen Out Adv	62½	62	62½
5 Gen Out cifs	45¾	35¼	35¼
8 Gen Ry Sig	109¾	108	109
45 Gen Refract	73	71	72
250 Gil Saf Raz	120¾	118¼	119¾
14 Gimbel Bros	49¾	48	48
1 Gimbel Br pr	94	93¾	93¾
13 Glidden Co	27½	27	27
85 Gold Dust	106¼	104	104¾
40 Goodrich BF Co	85¾	83½	84
1 Goodrich BF pr	111½	111½	111½
135 Goody T & R	90	84¾	89
6 Goodyr Tire pr	101¾	99¾	101¾
8 Gotham Silk Hos	79	78	79
1 Goth Silk Ho	78	78	78
314 Grah Paige Mot	50¼	46½	47¾
34 Grah Paige ctfs	48¾	47¾	48½
170 Granby Con Min	73½	70¼	71½
14 Grand Stores	91	87½	88¾
14 Grand Union	37½	36¾	37
12 Gr Union pr	58¾	58	58
3 Grant WT Co	116½	115½	115½
125 Gras Che	39	34¾	37¾
3 Gr North Ry pr	102	101¾	102
3 Gr No Ry pr ctf	99¼	98¾	99¼
1236 Gr Nor I O ctf	32¾	30	32¼
31 Gr West Sug	32¾	32	32¼
40 Gr W Sug pr as	115	114¾	115
180 Gr Can Cop	184½	181¼	182¾
1 Guantan Sug	6¾	5¾	5¾
1 Gulf Mob & No	47	47	47
3 Gulf States St	67½	67½	67½
100 Hack W as	24¾	24¼	24¼
1 Hartman Corp A	25½	25½	25½
8 Hartman B	22¾	22½	22½
4 Hershey Choc	65½	65	65
7 Hershey cvt pr	80½	80	80
20 Hock Val By	366¾	365	365
2 Hoe & Co A	18¾	17¾	18¼
1 Homestake Min	75¼	75¼	75¼
15 Household Prod	78¾	77½	78
16 Houston Oil	140¼	137½	139¾
72 Howe Sound	67¾	66¾	66½
3 Hud Manh	64¾	63¾	63¾
286 Hudson Mot Car	85¾	83	83½
240 Hupp Mot Car	75¼	73½	73½
4 Ill Cent	128¾	128	128
1 Ill Cent pr	136	136	136
30 Inden O & G	21¾	20½	21
60 Indian Ref	32¾	31¾	31¾
12 Indian Ref ctfs	29½	28¾	28¾
1 Indian Ref pr	160	160	160
9 Inland Steel	71½	70¾	71
67 Ins Copper	31¾	30¼	31¼
17 Inter Rap Tr	39	36¾	37¾
6 Intercon Rubber	9¾	9¾	9¾
3 Intern Agri	14½	14½	14½
1 Int Agri pr pr	77½	77½	77½
26 Int Bus Mach	149	146	146
105 Int Cement	76¾	74	75¼
150 Int Comb Eng	57	63¾	65
27 Int Tarv	311	309¾	311
2 Int Harv pr	141	141¼	141½
26 Int Match pto pr	106	104¾	105
2 Int Mer Ma pr	5¼	5¼	5¼
2 Int Mer Ma pr	37¾	36¼	36¼
720 Int Nick	187¼	177¼	180
15 Int Pap	68¾	67¾	67¾
7 Int Pap ctf	67¾	67	67
4 Int Pap 7pc pr	97¾	97¾	97¾
10 Int Pap 7pc pr	97½	97½	97½
2 Int Print Ink	48¾	48¾	48¾
3 I Ry Cent Am	48¾	47¾	47½
100 Int R C A pr	80	80	80
60 Int Salt as	51	51	51
29 Int Tel & Tel	182½	180	181¾
10 Iowa Cen Ry	3¾	3¾	3¾
3 Jewel Tea	157¼	154	156
180 Johns Manv	177¼	170	170
19 Jones & L S 8 as	121	121	121
75 Jordan Mot Car	11¾	10¾	11¼
78 Kan C So Ry	72	71	71¾
11 Kayser & Co	70¾	70	70
1200 Keith Alb Or	37¾	33¾	36¾
75 Keith Al Or pr	111½	108¾	110
175 Kel Sng T	21¾	21	21
1 Kel Sor 6 pr	83	83	83
90 Kel Hav Wh	51	49	49
65 Kelv Corp	12	11½	11½
450 Ken Cop	116¼	111¾	115
1 Kin G Co	82	82	82
61 Kolster Radio	72¾	70¼	71¼
70 Kraft Ph Ch	65¾	64	64
32 Kress SS Co	79¾	77½	78¾
3 Kres Dent St	19½	17¾	17¾
1 Kress S H Co	112	112	112
700 Kroger Groc	130	122¾	129¾
3 Lang O & T	32¾	32¾	32¾
50 Lambert Co	132¾	120¾	121¼
20 Lee R T	22¾	21	22¾
1 Leh Port C	49½	49	49½
2 Leh Valley	97¾	97	97
5 L & F Pr	59½	58¾	59½
4 Life Sav Inc	37½	36¾	37
2 Liggt & My Tob	91	91	91
3 Liggt & My Tob B	90¼	90	90¾
2 Lima Locomo	42¼	42	42
30 Liquid Carb	80¾	79¼	79¼
13 Loew's	60	59¾	59¾
2 Loew's Inc pr	102¾	102¾	102¾
45 Loft Inc	11½	10¼	10¾
27 Loose Wil Bisc	76¼	762	74
7 Lorillard P Co	28½	28¼	28¼
170 Louis Gas & El	16¾	16½	17
13 Louis Gas & E A	36¼	36¼	36¼
27 Ludlum Steel	80¼	78½	80½
2 MacAnd & Forb	50¾	50½	50¾
85 Mack Truck	95	92½	92¾
50 Macy R H	144½	141¾	141¾
35 Madison Sq Gar	23¼	21½	23¼
50 Magma Cop	67¾	59¾	61¾
73 Mallinson & Co	35¾	35¼	35¼
3 Manh El Sup	32¾	32	32
6 Manhat m std	45¼	44	45¼
2 Manh Shirt	35¾	35¼	35¾
10 Maraca O Ex	18	18¾	18¾
1 Mark St R pr	47¾	47¾	47¾
30 Marland Oil	40¼	38¾	39¾
12 Marlin Rockwell	79¼	76	77¼
3 Martin Parry	21¼	21	21
32 Mathies Alk	156¾	154	154½
62 May Dept St	89¾	8..¾	87¾
19 Maytag	25¾	24¾	25
24 Maytag pr war	46¾	45¾	46¾
1 McCall Corp	72¼	72¼	72¼
130 McCrory St as	99½	99	99½
2 McCro St B	102¼	101¼	102¼
3 McIntyr P Min	22	21	22
19 McKesson Tin	70¾	70	70¾
41 Mengel Co	39	36¼	38¾
1 Metro Gold pr	25¾	25¾	25¾
98 Mexican S Oil	37¾	36	37
145 Miami Copper	25¾	24¾	25
58 Mid Cont Pet	35¾	35	35
41 Mid States Oil	5¾	5¼	5¾
1 Mid Sta O ctf	3¾	2¾	2¾
3 Mid Stl Prod	235½	234½	234½
2 Miller Rubber	22¼	22	22
5 Minn & St L	2¾	2¾	2¾
30 Minn StP&SSM	63¼	63¼	63¼
653 Mo K & T	47	44	46¼
6 Mo K & T pr	105¾	104¾	104¾
12 Mo Pac	77	70¾	70¾
6 Mo K & T pr	104¾	104¼	104¼
3 Mohawk Cpt Mi	40¾	40¾	40¾
82 Montg Ward	350	341	346
12 Moon Mot Car	6¾	6½	6½
326 Moth Lode Coal	3¾	3¼	3¾
4 Motor Meter A	19	18	18
50 Motor Prod	183	147	161
32 Mot Wheel	37¾	36¾	37
28 Mullins Mfg	34	32¾	33¾
20 Mullins Mf pr	108¾	108¾	108¾
2 Munsingwear	53	53	53
113 Murray Corp A	128	116	118¾
97 Nash Motors	92¾	91	91¼
30 Nash Ch & St	179	179	179
76 Nat Acme	22¾	21¾	22
4 Nat Bellas Hess	145¼	144¼	145
1 Nat Bell Hess pr	110	110	110
16 Biscuit	169	168	168¾
183 Nat Cash Reg A	97¾	94¼	95¾
79 Nat Dairy Pr	113¾	112¼	113¾
12 Nat Dept Strs	29¾	28	28
5 Nat Distil Prod	42	41	41
26 Nat En & Stpr	46¾	44¾	46
7 Nat Lead	126¾	123	126¾
10 Nat Lead pr B as	118	118	118
130 Nat P & L	40	39¾	39¾
7 Nat Radiator	19	18¾	18¾
1 Nat Rad pr	49½	49½	49½
10 Nat Rv Mex 2 pr	3	3	3
3 Nat Supper	110	109	109
70 Nat Sur as	306	304¼	306
61 Nat Tea	350¼	312	350
1528 Nev Con Cop	32	29¾	31
31 N Y Air Bk	40¾	39¾	40¾
23 N Y Central	176¼	174	174
4 NY Ch St L	126¼	125	126
1 NY Ch & St L pr	107¾	107¾	107¾
16 N Y N H & H	64¾	62¾	63¾
7 NY NH & H pr	112¾	112¾	112¾
4 N Y Ont & W	27¾	27	27
110 N Y Steam as	100¼	100	100¼
1 Norfolk South	41	41	41
23 North Am Co	73¼	72¾	73
3 North Pac	102¾	101½	101¾
3 North Pac ctf	89	87¾	88¾
1 Norwalk T & R	6½	6½	6½
12 Oil Well Sup	28½	27¾	28¼
2 Omnibus Corp	11¾	11	11
6 Open Coll	81	80¾	81
110 Orph Cir pr as	92	90¾	92
3 Otis Elevator	238½	236	236
62 Otis Steel	32¾	32½	32¼
1 Otis Steel pri pr	98¾	98¾	98¾
10 Outlet pr as	113	113	113
8 Owens Bottle	81¾	81	81¾
1 Pacific Coast	25	25	25
2 Pac G & E	49¾	49¾	49¾
1 Pac Light	77	77	77
10 Pac Mills as	30	30	30
10 Pac T & T as	148½	148½	148½
100 Pac T&T pr as	119	119	119
162 Packard Mot	97	94¼	95¼
8 Pan Am Pet	48	47	47
144 Pan Am Pet B	50¼	48¾	49¾
1 Pan Am West B	17½	17½	17½
14 Panh P & R	15	14½	14½
1 Panh Prd pr	80	80	80
114 Para F Las	49¾	49¾	49
46 Pk & Til	91	89¼	90
41 Park Ut M	10¼	10¼	10¾
108 Pathe Exch	7¾	7	7¼
7 Pathe Ex A	27¼	26¾	27¼
18 Patl M & Ent	34¾	33¾	33¾
30 Peerless Mot	20¾	18¾	20¼
8 Penick & Ford	38½	38	38
6 Penn Coal & C	10	9½	10
12 Penn Dix Cem	16¾	16¼	16¾
14 Penn R R	65	64¾	65
128 Pere Marq	128¾	128	128¾
1 Pere Marq pr	94	94	94
1 Pere Marq pr B	98¾	98¾	98¾
1 Phila Co 6 pc pr	52	52	52
32 Phila R C & Ir	32¼	31¼	31¾
118 Philip Morris	17¾	17	17
138 Phillips Petrol	42¾	42½	42¾
7 Pierce Ar A	24	23¾	23¾
8 Pierce Oil	3¼	3	3½
126 Phillips Petrol	43¼	42½	52¾
7 Pierce Ar A	24	23¾	23¾
8 Pierce Oil	2¼	2	2¼
22 Pierce Petrol	5¾	5¼	5¼
44 Pillsb Flour	46	42¾	45
2 Pitts Coal	49	49	49
2 Pitts Sil pr	90	90	90
1 Pitts & WV Ry	156	156	156
1 Por R Am Tb A	156	156	156
1 Por R Am T A	61

DANIELSON

EVENING SCHOOL OPENS WITH 40 IN ATTENDANCE

(Special to The Bulletin)

DANIELSON, Oct. 22—Approximately 40 having registered for the courses, an evening school held its first session of the season at the high school building this evening. The school is to hold sessions Monday, Tuesday and Thursday through the fall and winter season and during the early spring. Sessions must be held on 75 nights to make the town eligible to receive the state aid that is allowed in such cases.

There are to be three classes this year—beginners, an intermediate group and the advanced students. The teachers are to be Mrs. Rena B. Morse, Mrs. Cora M. Logee and Miss Rebecca M. Hallowell.

A considerable percentage of those who are to attend this school will be getting their first rudiments of the English language. Others who have become quite proficient in the use of English will take up reading and writing. It was anticipated today that now that the school has been organized that there will be further registrations.

Killingly democrats were today getting a big kick out of the prospect of seeing Alfred E. Smith, their party's candidate for president next Thursday. This eager anticipation followed this morning's announcement that Governor Smith is to travel from Providence to Hartford Thursday afternoon. As he will be traveling on a special train he will be routed either through Putnam or Moosup, with the chances favoring the Moosup-Willimantic route out of Providence, it was said here this afternoon. In any event, the train will run through Willimantic, and it is for that city that the local democracy will head if it learns that a sight of the candidate will not be available at Moosup or Plainfield. Of course, some local democrats will be in Providence hoping to see and hear the governor, but the real outpouring from this section will await his coming through some nearby community.

WEDDING

Kelley—Potter

A pretty wedding at Trinity church in Brooklyn Saturday afternoon at 4 o'clock was that of Miss Amy Wills Potter, daughter of Mr. and Mrs. Sherwood B. Potter of Willimantic, formerly of Brooklyn and Danielson, and Stanley Judd Kelley of Rocky Hill. The marriage ceremony was performed by Rev. J. Rees Jones, pastor of St. Alban's church at Danielson in the presence of numbers of relatives and friends.

The bridal couple were attended by Miss Edith Simpson of Rocky Hill as bridesmaid and by Stowe Kelley, brother of the groom as best man. The ushers were Sherwood P. Potter, Jr., brother of the bride, and Ellsworth Kelley, brother of the groom.

The bride's gown was of white satin and her bouquet of bride's roses. The bridesmaid wore orchid georgette and carried a bouquet of pink roses.

Following the wedding there was an informal reception for about 75 friends of the bridal couple at Grange hall in Brooklyn. In the early evening the bridal couple left by automobile for their bridal trip after which they are to make their home in Rocky Hill, where the groom is engaged as an interior decorator.

The bride is a graduate of Killingly High school in the class of 1923 and has many friends in this territory.

A death at Plainfield on Sunday was that of Mrs. Emma Hebert, 62, a native of Canada and widow of Joseph Hebert. Mrs. Hebert had been a resident in Plainfield for the past six years. She leaves the following children: Mrs. Angelina Couttis, Napoleon, Henry, Arlene and Irene Hebert, all of Plainfield and Antonion Hebert of Sherbrooke, P. Q.

Mrs. Martha Service MacConnell, who died at Putnam Sunday was for years a resident of the town of Killingly, living at Ballouville, where her husband, Hector MacConnell, who died a number of years ago, was superintendent of a mill of the Attawaugan company. Mrs. MacConnell leaves two daughters, Misses Mary and Margaret MacConnell, both of whom are teachers in this town, at the school in Attawaugan.

At Killingly High school the sophomore girls of the sewing class have elected their officers for the Home Economics club. These officers are Miss Nord Creighton, president; Miss Ruth King, vice president; Miss Jacqueline Gardner, secretary; Miss Eunice Brown, treasurer; Helen Schroll and Eunice Brown initiation committee. The club, only recently organized, held its first meeting of an evening in the sewing and cooking rooms at the school and all of the members were initiated. Plans for the future were discussed and refreshments were served.

Figures that have been made available relative to the cost of schools in the town of Killingly during the school year of 1927-28, show that the per pupil cost was $73.89 for the school year. This cost is below the median of cost in various towns of Connecticut in the goup which Killingly is classified—towns with from 5,000 to 10,000 population. And the cost, too, is well below that for all of the towns of the state, this average being $89.21. It is pointed out that while the cost of schools has increased during the past few years that this is equally true throughout the state. Killingly's school committee and superintendent have watched costs with exceeding care, and they have been kept at the lowest possible minimum consistent with school work.

Mr. and Mrs. William Bergmann of Boston were week end guests of Mr. and Mrs. George O. Thomas of Maple street.

W. H. G. Herklots will leave Friday to attend the New England Newspaper association's convention in Montreal.

This week Tuesday the Woman's Foreign Missionary society of the Norwich district is to meet at the Methodist Episcopal church. There are to be morning and afternoon sessions and a lunch period at noon.

Members of the Ladies' Aid society of the Baptist church have a meeting scheduled to be held in the vestry Wednesday afternoon.

Nathan Blumenthal has been confined by illness to his home on Winter street for the past few days.

As has been the custom for many years, an All Saints day service is to be held at Old Trinity church on Church street, Brooklyn, this year.

A delegation of members from Killingly grange will be in Abington next Saturday attending a special meeting of Quinebaug Pomona grange.

County Investigator W. E. Jackson of Willimantic, recently returned from Cuba, was a visitor in Danielson today.

Hopkins Mills, a village in Foster ten miles east of here, is taking up the matter of purchasing fire-fighting apparatus and forming a volunteer fire company.

An effort was being made here today to ascertain who, if any still remain hereabouts, or in neighboring towns, were members of an organization known as Cadets of Honor and Temperance, 30 or more years ago. Some funds of this organization have been accumulating for years, with no claimants.

Schools of the town of Killingly are to be closed this week Friday to permit the teaching staff to attend teachers' conventions. Such conventions will be held that day in New London, Bridgeport, New Haven and Hartford.

There appears to be uncertainty just now as to whether further boxing contests are to be held at the state armory during the fall and winter season.

Harold J. Derry, Jr., was fined $25 and costs, $15 of the fine being remitted by Judge W. Fenner Woodward in the town court this morning after Derry had pleaded guilty to a charge of reckless driving. Derry was taken into custody after the machine he was operating was in collision with another, his excuse for the accident being that he turned out to avoid striking some childen.

The women of St. Alban's church are to have a party Thursday afternoon at the parish house.

The Freshman Class at Killingly High school has elected these officers: President, Maurice Gareau; vice president, Jeabette Grenon; secretary, Charlotte Bacon; treasurer, Burton Hallowell.

By unanimous vote, members of the church at Ekonk have voted to retain the services of Rev. Lydia Hartig.

William A. Graves continues to recover from the effects of the injuries received then struck by an automobile three weeks ago.

The Friendly Circle will hold a food and fancy-work sale in Wm. Shippee's he received when struck by an automobile three weeks ago.

Kum-Along-Inn

West Side Danielson

Dancing Tonight

— Music by —

Freddie and His Band

SPECIAL FEATURES

PUTNAM

APPROXIMATELY 700 NEW VOTERS MADE IN PUTNAM

(Special to The Bulletin)

PUTNAM, October 22—The selectmen of the town of Putnam, together with Town Clerk Henry N. Benoit, met at the town hall Saturday afternoon for the last session of making voters who will be eligible to cast their ballots in the election on Nov. 6. On Saturday 87 new citizens appeared before the board of registrars and took the oath of a voter, while 57 men and women who had registered forgot themselves and sacrificed their opportunity to vote this year when they failed to appear.

Town Clerk Henry N. Benoit stated today that approximately 700 will vote this year for the first time. There are no indications as to what percentage registered in either of the major political parties as some did not declare themselves by entering their names on the caucus lists.

The new vote this year by a large majority exceeds the number of new voters ever before made in the town, and is due principally to the intense interest in the polical campaign now drawing to a close, the town officials said.

DEMOCRATS WANT SMITH TO GO THROUGH PUTNAM

(Special to The Bulletin)

PUTNAM, October 22—An effort was being made this afternoon by a few of the members of the democratic town committee to have the special train of Governor Alfred E. Smith, which is scheduled to pass through the town of Plainfield, over the Providence division of the New Haven railroad on Thursday afternoon, re-routed so it will run over the New Haven division, through Putnam to Hartford.

The subject was referred to Edward J. Keegan of Thompson, a member of the democratic state central committee who will attend a meeting of the committee in the capitol city on Tuesday, and who promised to discuss the matter before the members of the committee.

If the plans at present are not changed, Gov. Smith's special train will make its trip into Connecticut through a number of small villages to Hartford. There was no definite word given out as to whether the route could possibly be rearranged so the nominee would be given a glimpse of Putnam.

Pilot Felix "Breezy" Brisbois, who with his companion Joseph C. Bazinet, both of Webster, were killed Sunday afternoon when a wing dropped off their plane and crashed 500 feet to earth, was well known in Putnam and previous to his tragic death had hovered in his plane above the city several times, his stunts amazing the crowds who looked upon him.

Exactly five months ago yesterday, Brisbois in his plane landed at the Oxford airport after completing a 2,000 mile trip from Kansas City, and received from the residents of Webster one of the greatest ovations ever tendered any individual and received the name of "Webster's Lindy."

Shortly after the crash in which the pilot lost his life several Putnam residents driving by the airport came upon the twisted wreckage and watched the two victims extricated from the mass of damaged fuselage.

At the airport this afternoon, government officials of Worcester and Boston conferred and conducted an investigation, endeavoring to determine the cause of the accident. Lt. McWilliams, manager of the Whittal Airport of Worcester, an investigator of the tragedy issued the following statement after an examination of the wreckage. "In a previous landing, the plane struck a rock, which tore away its landing gear, causing it to land on its wing and fuselage. This wing was severely damaged and was never properly repaired and at the point where the break was mended it was badly 'crystallized'".

OBITUARY

Mrs. Hector MacConnell

Mrs. Martha S. MacConnell for the past four years a resident of this city, died at her home on Grove street shortly before midnight Sunday evening, following a period of illness. Mrs. MacConnell was 71 years of age. She was born in Norwich and received her preliminary education in the schools of that city.

Her husband, Hector MacConnell was for a number of years superintendent of the Ballouville Worsted mills. He died following an attack of heart disease about three years ago. Following her husband's death, Mrs. MacConnell removed to Putnam, where she has since lived. She is survived by two sisters, a brother and a nephew, who resides in Putnam.

SEN. BINGHAM ADDRESSES PUTNAM REPUBLICANS

(Special to The Bulletin)

PUTNAM, Oct. 22—The largest local republican rally of the 1928 campaign was staged here tonight when United States Senator Hiram Bingham addressed an audience that filled the Victory theatre to its capacity. The republicans preceded their rally by a street parade in which St. Mary's Boy Scout band took part together with a score of automobiles.

Thomas H. DeCoudres, former president of the chamber of commerce, was appointed to preside by A. MacDonald, Jr., head of the republican town committee. Mr. Bingham was the first speaker of the evening. In his speech he informed his listeners, both in the auditorium and the street, of his Windham county ancestry and that he was overjoyed for an opportunity to address a Windham county gathering. "I am a root in the soil of Windham county as my great great grandfather, Thomas Bingham with a small group of followers was an original settler in Windham and spent the remaining days of his life in the little village of Windham," Senator Bingham said.

The senator touched the interests of Putnam in state affairs and stated that the town has contributed some most valuable officials to the state in John A. Macdonald, state highway commissioner, Miss Katherine Byrne, vice chairman of the republican state central committee and John B. Byrne, former state bank commissioner. In characterizing Putnam's contribution of efficient officials to state offices Senator Bingham said "Connecticut owes the town of Putnam a debt."

The tariff was the highlight of Mr. Bingham's address and the advantages of high tariff under republican administration were clearly brought to the fore. He offered the republican party's first great leader, Abraham Lincoln as an example of setting the ideals of a high protective tariff and emphasized the fct that his principles and the prosperity of the party have been carried out by every republican administration.

A brief sketch of the life of Herbert Hoover was given by Mr. Bingham and his records as a public official in Washington were highly exemplified. He continued by a review of the life of Vice Presidential Nominee Charles Curtis and enlightened the minds of his audience on the quality of the nominees running for office on the republican ticket, closing with the forecast of a complete republican victory on November 6.

As Mr. Bingham left the theatre the large hall rung out with cheers of his listeners. Other speakers on the programme were Attorney Harry Gaucher of Willimantic, who spoke in French, and Edward Donnelly, secretary to former Senator Calder of New York. Each of the speakers were highly received by the gathering. During the evening Mr. DeCoudres introduced the republican town and district ticket, among them being Walter C. Brown, of Ashford, candidate for State Senator from the 28th district, William Peckie and William Davison, candidates for representatives and Judge of Probate Henry M. Benoit, candidate for re-election. The committee arranged with a Worcester electrical company, who installed an amplifying system that brought the voices of the speakers to those who stood in the street.

The question of traffic signs in Putnam is now being investigated by a member of the state motor vehicle department, who was in Putnam Friday and conferred with Captain of Police William Jarvis relative to the installation of direction indicators at more strategic points than are the present located.

Captain Jarvis said today that the state employe will be in Putnam again this week to continue to the survey of the situation and will report his findings to the department in Hartford. It is believed that immediate action will follow the report since the city is badly in need of sign posts to guide traffic. Putnam is a trunk point and contains passageways leading to the largest cities in Connecticut, Rhode Island and Massachusetts and is at present without the proper indicators.

The employes of the Grosvenordale company will not receive the five per cent wage scale reduction until November 1, and not this week as was recently announced. The large cotton mills in the village have been running for the past years on the full wage scale, but will be subjected to the reduction as was agreed to by the textile employes of New Bedford and Fall River, Mass., where strikes have recently been settled.

When the announcement of the reduction was made last week there was no comment from those employed in the large manufacturing plant, and indications are that the cut will be accepted without any interference on the part of the union help. The Grosvenordale mills are the only cotton manufacturing plants in northern Windham county in operation. The Morse-Nightingale plant formerly located in Putnam suspended business operations a few years ago when the great business slump came, leaving the city minus one of its greatest industries.

David Touchette, son of Mr. and Mrs. Origene Touchette of Powhatton street, has returned from China where he was for four years stationed with the United States marines foreign service. Young Touchette arrived in Boston last week from the Orient following the completion of his enlistment. He plans to return for another term of service with the devil dogs.

Sidney A. King, son of Mr. and Mrs. A. S. King employed in New Britain was at his home in Putnam over the week end.

Martin B. Roberston, supervising agent of the state board of education said today that a representative gathering of Putnam teachers will attend the Teachers college club luncheon to be held at the Mohican hotel in New London on Friday, Oct. 26. The committee in charge of the work and arrangements have secured the services of Clyde Miller, director of the bureau of educational service of Columbia university to address the meeting.

The bountiful apple crop has resulted in the operation of several cider plants in the rural sections of the city and barrels of cider are being turned out daily. In every orchard in northern Windham county pickers have been engaged in the work of gathering the crops and in many farm regions are still gathering the fall fruit, part of which will be rushed through the cider presses within the next month.

Political lieutenants of both parties are now in the field touring the city for supporters of their causes. The local candidates for state office are all confident of victory.

In the camps today it was expressed that Putnam will see one of its most spirited elections in many years, since every office is highly contested by the nominees and last ditch fights will be waged until the last ballot is cast.

About four hundred football fans gathered at Adams field Sunday afternoon and watched the first home game of the Belding Blues, a gridiron team composed of ex-Putnam high school stars, encounter the Fitton A. C. of Worcester.

The game was a close battle throughout and there was every indication that the play would result in a scoreless tie until the final three minutes of the last quarter, "Lou" Phaneuf, Putnam tackle blocked a punt and fell on the ball after it had bounded over the goal line, scoring the only touchdown of the game.

The tussle was featured by the famous end run demon of Putnam high school's 1926 championship team Gordon Winslow, who made many of his runs girdling the ends of the line.

Murphy, a former Putnam high school player also did well at right tackle, several times preventing the visitors from scoring, by his timely acts.

NORTH FRANKLIN

Charles Davis, Mr. and Mrs. George Beckwith, Mrs. Fred Bliss, Mrs. Henry Holden, Mrs. Fred Race and Mrs. Gilbert Daniels Jr., attended the Pomona meeting at Waterford Thursday.

Eugene Clark and Frank H. Rockwood attended the Fish and Game club meeting at Manchester Wednesday.

Robert Desiomba of Branford spent Thursday with Eugene Clarke.

Mrs. Gilbert Daniels, Jr., Mrs. John Klamar and Mrs. Gregory Muckenstrum motored to Princeton and Worcester Sunday.

Isaac Johnson, Miss Sarah Johnson, Mrs. Wood and sister of Windham were callers on Miss Lydia Johnson Wednesday.

Mr. and Mrs. Henry Lyon and family were callers on Mrs. Lua Stiles Sunday.

Mr. and Mrs. Fred Brotherson and two sons of New Britain were week end guests of Mrs. Fred Duerr.

Mr. and Mrs. Fred Race attended the whist given by the Knights of Pythias, Wednesday.

Mr. and Mrs. Walter Tripp of Brooklyn were Sunday guests of Mrs. Fred Duerr Sunday.

STAFFORD

Mr. and Mrs. Lewis Reynolds have moved into John Brown's tenement.

Mrs. Lambert Ferry, of Brimfield has been the guest of her mother, Mrs. Shaw and her sisters, Mrs. J. M. Dimmock and Mrs. Laura Ellis.

Mrs. Eva Bugbee has returned to her home, after spending several weeks with her nephew and niece, Mr. and Mrs. A. S. Walker.

Dr. and Mrs. F. P. Batchelder of Boston recently spent several days at the Batchelder homestead.

Mr. and Mrs. Selah Walbridge spent the week end with Newton, Mass., relatives.

Mr. and Mrs. Charles Hathaway who have been spending some time with their daughter, Miss Clarence Turner have returned to Newton.

Rev. and Mrs. Charles H. Puffer have been moving to Glastonbury to their recently completed bungalow. Mr. Puffer has been pastor of the Universalist church for fourteen years. Many friends regret his departure.

PENDLETON HILL

Captain Byron Dawley has left for his home in Pensacola, Florida, after a month's visit to his summer home in this place. Captain Dawley has made himself very useful to his neighbors and friends, and to the Sewing society during his stay abd he will be greatly missed. Mrs. Dawley will remain several weeks longer with her mother, at Rose cottage.

The men dined with the women members the last society dinner and spent the afternoon shingling the parsonage garage. Several went the following day to complete the work.

The beautiful flower gardens of Mr. and Mrs. Charles Cottrell and sisters remains wholly untouched by frost. Miss Palmer's gardens at the Palmer homestead felt a slight touch of Jack Frost's fingers recently, hardly however so much as to be noticeable.

Mrs. Henry D. Johnson and Mrs. Willis E. Almy have some fine specialties in the way of dahlias, which are still in full bloom and full of buds.

Miss Pearl Tennant a student nurse at Yale university, spent the week end recently with her brother and sister-in-law Mr. and Mrs. Herbert Tennant.

Mrs. C. Dwight Thompson, who has been a guest at the Palmer homestead is now at her home with Mr. George A. Wheeler, of Stonington.

Mrs. Birdsey G. Palmer has beautiful sprays of white chrysanthemums in full bloom.

Green lawns, flower beds in full bloom, yet bare trees is an unusual sight.

On one occasion, Goldsmith, Boswell and Dr. Johnson were making merry in a hay field.

Boswell—Sir, how does a horse take his hay?

Goldsmith—Sir, a la cart. You might know that.

Dr. Johnson.—Why, Sir, I don't know as to that. Some horses like it a la mowed.—Louisville Courier-Journal.

When Food Sours

Lots of people may have "indigestion" have only an acid condition which could be corrected in five or ten minutes. An effective anti-acid like Phillips Milk of Magnesia soon restores digestion to normal.

Phillips does away with all that sourness and gas right after meals. It prevents the distress so apt to occur two hours after eating. What a pleasant preparation to take! And how good it is for the system! Unlike a burning dose of soda—which is but temporary relief at best—Phillips Milk of Magnesia neutralizes many times its volume in acid.

Next time a hearty meal, or too rich a diet has brought on the least discomfort, try—

PHILLIPS Milk of Magnesia

JEWETT CITY

BAKANOWSKY-SULLIVAN WEDDING AT ST. MARY'S CHURCH

(Special to The Bulletin)

JEWETT CITY, Oct. 22—At St. Mary's church Monday morning Miss Alice Mae Sullivan, youngest daughter of Mr. and Mrs. Dennis J. Sullivan, of Tracy avenue, was united in marriage with Louis Joseph Bakanowsky, eldest son of Mrs. Caroline Bakanowsky, of North Main street extension. Rev. J. J. McCabe solemnized the marriage. The bride was attired in a gown of white Duchesse satin with silk Spanish lace in period style. Her veil was of tulle cap-shaped and caught with orange blossoms. She carried a bouquet of white chrysanthemums.

Her bridesmaid, Miss Helen Bakanowsky, sister of the groom, wore nile green georgette, and had a picture hat of maline and silver bow. Her bouquet was pink tea roses. The groom was attended by Dennis C. Sullivan, a brother of the bride. The bride's gift from the groom was a white pyralin toilet set. The bridesmaid was presented a cameo brooch and the best man received a Parker pen and pencil set.

The wedding breakfast was held at Lawton Inn, Plainfield. Those who attended were Mr. and Mrs. Louis Bakanowsky, Mrs. Caroline Bakanowsky, Witaldo, William and Helen Bakanowsky, Mr. and Mrs. Daniel J. Sullivan and family, Claire Sullivan, John Sullivan of New York, Mr. and Mrs. William Symington and daughter of Norwich, Rose Crumb, Herbert Thompson, Mr. and Mrs. Joseph Dudkowski, Mr. and Mrs. Chester Dudkowski, Richard, Elizabeth and Edmond Dudkowski Mr. and Mrs. Henry Vegiard, Mr. and Mrs. John Oakes, Mr. and Mrs. Victor Dubolek, Miss Moe Driscoll, Miss Alice Driscoll, Mrs. Margaret Driscoll, Mrs. Katherine McCoy, Mr. Jerry Sullivan, Mr. and Mrs. Louis Morey and sons.

Mr. and Mrs. Bakanowsky will tour New York and visit Washington, D. C. On their return they will live at 91 Prospect street, Norwich, where a newly furnished home awaits them. Mr. Bakanowsky is in the employ of the Southern New England Telephone Co.

Mr. and Mrs. Charles Downie, John Parker, Elmer Babcock and James Smith of Westerly were guests at James McCluggage's home on Palmer avenue Sunday.

And still the green corn grows! Victor Campbell picked thirty ears Monday.

The district deputy will be the guest of Mt. Vernon lodge No. 75 F. & A. M. tonight (Tuesday) making his official visitation.

Assessors in session, town hall. Give in list before Nov. 1. Those failing will be charged 10 per cent.—Adv.

METHODIST MINISTER HEADS DEMOCRATIC RALLY SPEAKERS

(Special to The Bulletin)

JEWETT CITY, Oct. 22—Wednesday evening, in Finn's theatre, a big democratic rally will be held. The speakers will be the Rev. George Gilbert of the Methodist church, Middletown; Frank P. Fenton of Willimantic, candidate for lieutenant-governor; William M. Citron, candidate for congress, and Professor Snow of Wesleyan university. Before the rally there will be a street parade headed by the Danielson band. Aided by plenty of red fire, this parade should bring to the minds of most people memories of the good old political rallies of years ago. The exercises at the theatre will be held after the parade.

HOPKINTON, R. I.

Rev. E. P. Mathewson who attended the sessions of the Connecticut Baptist state convention at Stamford Tuesday and Wednesday of last week gave a report of its proceedings to his church First North Stonington (Pendleton Hill) Sunday morning.

Daniel A. Crandall has returned from Westerly hospital much improved in health.

At a special financial town meeting Thursday afternoon, at the town hall, called to consider plans for constructing a school house of four rooms, or enlarging the present school house at Hope Valley, the sale of unused school property and of the town farm were presented to the taxpayers. The hall was well filled and all matters were continued to the annual financial town meeting in April.

Grace Gibbons, 13, a ward of the state and boarded out from the state home and school at the home of Charles Ross Kenyon, started as usual in the bus for the Ashaway school Friday morning but did not arrive. It later developed that she had stolen a dress, head gear and pair of colored glasses also a pair of scissors. When the bus arrived at Ashaway, she retired into a nearby swamp, cut off her red hair, attired herself in a change of raiment and started to walk by a back road to Westerly. A passing automobile, the driver of which knew the girl but did not recognize her as disguised, picked her up and carried her to Westerly. The police of this town and Westerly were notified, it was ascertained that she had visited the home of her grandfather in Pawcatuck and after she was found and sent to the Exeter State school for the feeble minded.

The funeral of Isaac Franklin Partelo was held Sunday afternoon with Masonic burial in the First Hopkinton cemetery.

STONINGTON

NEW LONDON ASS'N MEETING TO BE HELD WITH LOCAL CHURCH

The Second Congregational church of Stonington will entertain the semi-annual session of New London Association of Congregational Churches and Ministers today (Tuesday). There will be sessions at 9:45 a. m. and 2 p. m. The order of exercises: At 9:45 a. m., organization, prayer, business; 10:00, reports from the churches by the registrar, hymn, "The Church's One Foundation"; 10:45, address, "Ought the Church to Ignore a Great Moral Question When it Becomes a Political Issue?" Rev. J. Beveridge Lee D. D.; 11:15, discussion; 11:45, devotion service; 12:15, adjournment for luncheon and fellowship; after dinner speech by Roscoe W. Vining of New Haven, superintendent of the Connecticut Temperance and Anti-Saloon league; 2:00, service of song and prayer; 2:15, address, "The Present Outlook in China," Rev. Cornelius H. Patton, D. D., home department secretary of the A. B. C. F. M., representing the board of missions; 3:00, unfinished business, adjournment.

Mrs. Joseph F. Joseph, Mrs. Mary L. Sliney and Miss Margaret McGrath spent Monday in Providence.

Mr. and Mrs. Samuel Dougherty have closed their summer home here and returned Monday to Brooklyn, N. Y.

Mr. and Mrs. E. F. Darrell of New York spent the week end here.

Mrs. Franklin R. Hoadley, of New Haven spent the week end as the guest of Mrs. Frank F. Dodge.

Mr. and Mrs. Reynolds Gray and children of Providence were week end guests of Mrs. William Ryon.

Mr. and Mrs. Thomas Vennart and daughters Gladys and Dorothy attended the wedding of a relative in South Manchester Saturday.

P. Jeffery Norton of Edgartown, Mass., is the guest of Mr. and Mrs. Albert Fort.

Porto Rican fishermen believe that when the brown pelican grows too old to forage for food, it commits suicide by hanging itself by the head from a forked tree.

"RABALM REDUCED MY VARICOSE VEINS

and ended the terrible pain in my left leg," says Geo. W. Campbell, Barber, Hazardville, Conn. Start using RABALM tonight. If you suffer from painful swelling of the legs and feet, 60 cents and $1.20 at druggists.

WALL STREET BRIEFS

NEW YORK, Oct. 22—(AP)—Thirty-five stock exchanges, curb and commodity markets, on which transactions are of sufficient size to warrant quoting prices to investors all over the United States are now listed in the United States and Canada.

Beacon Oil company of Everett, Mass., reports for the first 9 months of the year profit of $1,086,874 against $432,338 in the same period in 1927.

Profit of the Mullins Manufacturing company of Boston totaled $742,596 against $523,712 in the same 1927 period.

The American Brass company of Boston has advanced prices on all Brass Products 1-4c a pound.

Maturities in November, both corporate and government securities, are expected to total $47,000,000. Of these corporate, notes and bonds falling due will amount to $35,094,000. This compares with $40,000,000 in October and about $35,000,000 in November 1927. The largest item in railroad maturities is $2,500,000 Alabama Midland 4 per cent. bonds due Nov. 1. Public utility maturities total $13,578,400, including $10,000,000 Edison Electric Illuminating company of Boston 1-year 4 per cent. notes, due Nov. 2.

Tells Dyspeptics What To Eat

Strict diets are often unnecessary in stomach trouble. While acid foods do produce excessive acidity and many stomachs do generate "too much acid" causing gas, sourness, bloating and after-eating pains, the trouble may be safely and quickly corrected by the use of a good alkaline. Bisurated Magnesia—powder or tablets—is ideal for this purpose. Just a little after meals neutralizes all the excess acid, prevents souring, breaks up gas and ends indigestion. Favorite foods no longer upset stomach and digestion is easy and painless. It will do all this for you or money back. Reliable druggists everywhere sell Bisurated Magnesia with this guarantee.

Now you can have that wonderful flavor of beans baked-in-the-ground

BEAN HOLE BEANS

Buy now, Buy right, Buy Famous Reading Anthracite

THE PROPHETS MAY BE WRONG, BUT THE ODDS ARE IN THEIR FAVOR

FROM every side, come prophecies that this will be an old-fashioned winter. The old signs that nature reserves to warn her furred and feathered family point to arctic cold, and whirling snow week after week.

Whether they are right or not, we can be sure that fires will be needed for long months. Protect your family's health and comfort—your plumbing's safety—with Famous Reading Anthracite — cleaner Pennsylvania hard coal.

It costs no more than ordinary hard coal. It goes a lot farther in any heating plant. Order today. Then you can laugh at any weather.

FAMOUS READING ANTHRACITE

EXCLUSIVE DEALER

EDWARD CHAPPELL COMPANY

CENTRAL WHARF

Phone 23

A Record For Sale Advertisement Will Sell It

BORN

JACKSON—In Norwich, Oct. 6, 1928, a daughter, Shirley Yvonne, to Rev. and Mrs. Edward E. Jackson, of 236 Franklin street.

SCAGLIONE—In Westerly, R. I., Oct. 19, 1928, a daughter, Rose, to Nunziato and Rose Genese Scaglione.

GREENAWALT—At New London, Oct. 20, 1928, a son, to Mr. and Mrs. Donald Greenawalt.

ALLEN—At New London, Oct. 21, 1928, a son, to Mr. and Mrs. Carl Allen, of Poquonoc Bridge.

SARINSKY—At New London, Oct. 20, 1928, a son, to Mr. and Mrs. Isidor Sarinsky.

MARRIED

HILL-DeGROOT—In Berne, Switzerland, Oct. 12, 1928, Kenneth Miller Hill, of Noank, Conn., and Miss Naomi DeGroot, of Washington, D. C.

PAYAN-SCANLON—In Westerly, R. I., Oct. 22, 1928, by Rev. J. F. Vincent, S. M., Frank Payan, of Providence, and Miss Mary M. Scanlon, of Westerly.

LYON-O'NEIL—In Westerly, R. I., Oct. 20, 1928, by Rev. G. Edgar Tobin, Gordon Edward Lyon and Marion O'Neil, both of West Warwick, R. I.

CAMPAGNAS-PARILLA—In Westerly, R. I., Oct. 20, 1928, by Rev. Henry Bruno, S. M., Augustin Campagnas and Miss Benaigna Parrilla.

BAKANOWSKY-SULLIVAN—In Jewett City, Oct. 22, 1928, by Rev. John J. McCabe, Louis J. Bakanowsky and Miss Alice M. Sullivan.

MARQUARDT-WRAGG—In Groton, Oct. 20, 1928, by Rev. J. R. Danforth, of New London, Ira Marquardt, of Groton, and Miss Ruth Wragg, of New London.

WILCOX-CROUCH—In Ledyard, Oct. 20, 1928, by Rev. G. H. Strouse, of Bozrah, Jesse R. Wilcox and Miss Ida M. Crouch, both of Shewville.

ERLBECK-CORMIER — In Taftville, Oct. 22, 1928, by Rev. Frederick R. DesSureault, Frederick Erlbeck and Miss Zeena Cormier, both of Taftville.

MEZZIN-MALERBO—In this city, Oct. 22, 1928, by Rt. Rev. Msgr. Michael H. May, Joseph Mezzin, of Staten Island, N. Y., and Miss Frances Malerbo, of 20 Oak street.

DIED

BROWN—In Westerly, R. I., Oct. 20, 1928, infant son of Raymond and Mira Brown.

CASEY—At New London, Oct. 21, 1928, Patrick Casey, aged 84.

SULLIVAN — Suddenly, at Madison, Conn., Oct. 22, 1928, John F., son of Ellen and the late John Sullivan, of New London, aged 23.

INDIA—At New London, Oct. 20, 1928, John Anthony, son of Jesse and Emma India, of Mystic, in his fourth year.

MELLOW—At Gales Ferry, Oct. 21, 1928, John Mellow, aged 67.

RAFUSE—In Noank, Oct. 22, 1928, Capt. William A. Rafuse, in his 83rd year.

DURGY—At Odd Fellows' home, Groton, Oct. 21, 1928, Frederick Durgy, aged 66.

LITTLE—In New London, Oct. 21, 1928, Richard Jerit, son of James and Rosella Little, aged 3 months.

PERKINS—In Uncasville, Oct. 22, 1928, Lydia M. Miner, widow of Leonard D. Perkins, aged 82.
Notice of funeral hereafter.

PIZZO — At Trading Cove, Oct. 22, 1928, Josephine, wife of Andrew Pizzo, formerly of Jewett City.
Notice of funeral hereafter.

FUNERAL NOTICES

SHEA—In Washington, D. C., Oct. 20, 1928, Margaret Oakes, wife of Jeremiah Shea, formerly of Norwich. Funeral from the home of her sister, Mrs. Charles Dudley, 80 Chestnut street, Tuesday morning at 9.15. Requiem mass in St. Patrick's church at 10 o'clock. Burial in St. Mary's cemetery.

MORRISON—In Norwich, Oct. 22, 1928, Agnes M. McMullen, wife of John Morrison, aged 67 years. Funeral services from her late home, 46½ West Main street, Wednesday afternoon, Oct. 24, at 2.30. Interment in Maplewood cemetery.

MacCONNELL—Putnam, Conn., Oct. 21, 1928, Martha Service MacConnell, 71, widow of Hector MacConnell. Services Wednesday, 2 p. m., at her late home at 156 Grove street, Putnam, Conn.

PIZZO—In Trading Cove, Oct. 22, 1928, Josephine, wife of Andrew Pizzo. Funeral from her late home, Wednesday morning, at 8:15. Requiem mass at St. John's church, Montville, at 9 o'clock. Burial in St. Patrick's cemetery, Montville.

LUPE—In this city, Oct. 22, 1928, Pedro Lupe, aged 25. Funeral from Cummings & Ring's, No. 322 Main St., Wednesday morning, Oct. 24, at 8:30 o'clock. Requiem mass at St. Patrick's church at 8:45 o'clock. Burial in St. Joseph's cemetery.

MURPHY—In Hartford, Oct. 21, 1928, Abbie Elizabeth O'Neil, wife of M. V. Murphy. Funeral from her late home, 353 Main street, Norwich, Thursday morning at 8:15. Solemn requiem mass in St. Mary's Memorial church at 9 o'clock. Burial in St. Mary's cemetery.

REV. WM. T. O'BRIEN

Will be laid at state in the Immaculate Conception church of Baltic about 1:00 p. m., today.

The local priests will recite Office of the Dead at 8 p. m., today.

Guard of Fourth Degree, Knights of Columbus will attend in full regalia, both Tuesday afternoon and Wednesday morning, for the funeral at 10:00 a. m., Wednesday.

Mass at 8:00 a. m., Wednesday, for school children and as many others of the parish who can assist to relieve the congestion at the 10:00 a. m. mass for the relatives and clergy.

Tuesday evening, after the Office of the Dead, there will be a delegation of the various societies on guard all night long, as follows:

9:00-10:00—Rosary Sodality.
10:00-11:00—Children of Mary.
11:00-12:00—Ladies of St. Anne.
12:00-3:00—Union St. Jean Baptiste and other men's societies.
3:00-7:00—Knights of Columbus.

Church & Allen
16 MAIN STREET
FUNERAL DIRECTORS AND EMBALMERS
Lady Assistant
HENRY E. CHURCH
WM. SMITH ALLEN
Telephone 428-3

The Henry Allen & Son Co.
88 MAIN STREET
Funeral Directors and Embalmers
Lady Assistant Telephone 410-2
DAVID H. WILSON

GAGER
FUNERAL DIRECTOR AND EMBALMER
PROMPT SERVICE DAY OR NIGHT

CUMMINGS & RING
Funeral Directors and Embalmers
322 Main Street
Phone 238-2 Lady Assistant

Shea & Burke
Funeral Directors
41 Main Street
Phone 886-2—J. J. Lyons

ETTA KETT

She Knew She Would Have Her Way

—By PAUL ROBINSON

A Record Want Advertisement Will Get It

FOR SALE

FOR SALE—Again a bargain for your consideration. Confidentially, step lively if you wish to join my list of satisfied customers. A 50-acre place with good 8-room house, newly painted; good barn, garage and poultry coops; only 1 mile from bus lines and state road. Yes, it's going to the first party with $2,500. Easy terms. I buy right and sell right. Wm. M. McNicol, owner. Jewett City. tf oc23

FOR SALE—Large parlor heater, like new, $22; 4-burner Red Star oil cook stove with oven, like new, $25; 3-piece mohair overstuffed parlor suite, $55. Repair parts for stoves. Norwich Used Furniture & Antique Exchange, 31 Shetucket St. tf oc23

FOR SALE—One Glenwood gas range; very reasonable. Apply 8 Goldberg Ave. tf oc23

FOR SALE—Seven new lambs. H. E. Howe, Yantic. 3t oc23

FOR SALE—Windfall cider apples Resnikoff, formerly Moskowitz Farm, on Salem road, Lefingwell place, R. D. No. 2 3t oc22

FAGAN'S SMOKE SHOP is opposite Woolworth's 5 & 10c Store. Fagan's Smoke Shop. oc22

FOR SALE—In Fanning Park, new seven-room house; can be financed. J. A. Cunningham, Thayer Bldg. oct6d

BANKRUPT SALE — S. Patterson, Inc., 76 State St., New London, Conn. All fixtures in this store, including soda fountain, wall cases, floor cases, ammonia plant, chairs, tables, etc., will be sold at public auction on the premises at 12 o'clock noon, Wednesday, Oct. 24, 1928. Sale subject to confirmation by Thomas F. Shields, Referee. Wm. H. Wakelee, official auctioneer. James F. Peterson, trustee. 2t oc22

FOR SALE—All kinds of second-hand lumber; also doors and windows. 25 Oak St. Tel. 2060-1-2. 3t oc22

FOR SALE—Large safe with time locks, and roomy compartments; price reasonable. The Uncas-Merchants Nat'l Bank. tf oc20

Easily accessible to the center of the city on main state highway, a country property of 8 acres with 12-room house, bath, electricity, city water, large barn, suitably located for poultry and roadside business. Price $6000.
TRYON'S AGENCY
Willimantic, Conn.

FOR SALE—Two building lots in Jewett City. William M. McNicol, Real Estate and Insurance. Maynard Block, Jewett City. tf oc19

FOR SALE—Three tracts of land. Inquire Clifford Langlais, Bishop's Crossing. Phone 24-15 Moosup Div. 4t oc19

FOR SALE—350 all wool overcoats in blues, browns, grays, tans, lined with silk and rayon, at $15 to $25. These low prices will surprise you. L. Pollock, opp Post Office, 227 Main St. 10t oc17

FOR SALE—Pants, to dress and to work, the finest assortment we ever had, $1.25, $1.95, $2.45, $2.95. You save $1.00 on a pair; nowhere like it. L. Pollock. 10t oc17

FOR SALE—Kitchen cupboard, $17; walnut chiffonier, $15; 4-burner gas range with oven and broiler, like new, $35; good coal range, $30; china closet, $25. Headquarters for stove parts. Norwich Used Furniture & Antique Exchange, 31 Shetucket St. tf oc15

FOR SALE—100-acre farm; 12 head stock, 25 tons hay, good buildings, excellent land, with orchard; 20-minute drive from Franklin Sq. Can arrange liberal loan. F. D. Donohue, Young's Block, Norwich. tf oc12

FOR SALE—Rooming house business, central location. Call 2157. tf oc9

HOURIGAN BROS.
Funeral Directors and Embalmers
Funeral Home, 35 Church Street.
Office, 62 Main St. Branch, Jewett City.

FOR SALE
On Laurel Hill Avenue. Two-family house with garage. All in excellent condition.
James L. Case, Realtor

FUNERAL DIRECTORS WILLIMANTIC

Avery & Van Zandt
Succeeding JAY M. SHEPARD
Established 1870
Funeral Directors, Embalmers
Sixty and Sixty-Two North Street
Willimantic, Conn.

Killourey Bros.
FUNERAL DIRECTORS AND EMBALMERS
46 Union Street, Willimantic, Conn
Phone 290. Lady Assistant.

DANIELSON

LOUIS E. KENNEDY
Undertaker and Embalmer
DANIELSON
Special Attention to Every Detail.

JEWETT CITY

FUNERAL DIRECTOR
Earle E. Gilbert
JEWETT CITY
Phone 158-2

PLAINFIELD

F. W. Tillinghast & Sons
UNDERTAKERS AND EMBALMERS
CENTRAL VILLAGE, CONN.
Tel. Moosup 282-2.

A Record For Sale Advertisement Will Sell It

FOR SALE

FOR SALE—At bargain price, 6-room cottage near Conn. college and Thames river; has electric lights, furnace, etc. See Frank Spicer, 304 Laurel Hill Ave. Phone 2422 sep18

SILENT GLOW OIL burners are now guaranteed for five years. E. Houseau, exclusive agent, 40 Mathewson St., Jewett City. Phone 66. Norwich Taftville, Occum, Baltic, Plainfield. mar7 tf

FOR SALE
Mahogany Colonial Buffet in Fine Condition.
Can be seen between 10 a. m. and 12 m., at
148 Laurel Hill Avenue

BOWLING—There's cash in the alleys. One of the best corners in Willimantic improved with building very suitable for this popular game is offered at a bargain.
HERBERT T. CLARK, Real Estate
33 Church Street, Willimantic

LEGAL NOTICES

ASSESSORS' NOTICE

All persons liable to pay taxes in the Town of Norwich are hereby notified to return to the assessors on or before the first day of November, 1928, a written or printed list, properly signed and sworn to, of all taxable property owned by them on the first day of October, 1928. Those failing to make a list will be charged a penalty of ten per cent additional, according to law. Blanks can be obtained at the Assessors' office in City Hall, or will be sent by mail upon application.

Office hours 9 a. m. to 5 p. m. Lists will be received beginning Monday, Oct. 1, 1928.

Dated at Norwich, Conn., Sept. 28, 1928.

ARAD R. MANNING,
JOHN B. OAT,
FRED G. PROTHERO,
Assessors.

IN THE DISTRICT COURT OF THE United States for the District of Connecticut.

In the matter of John W. Flynn, a Bankrupt. In Bankruptcy No. 9753.

To the Creditors of the above-named Bankrupt, of East Lyme, in the County of New London, District aforesaid: Bankrupt.

Notice is hereby given that on the 19th day of October, A. D. 1928, the above-named was duly adjudicated a bankrupt; and that the first meeting of his creditors will be held before the undersigned, at his office, 58 Church St., Norwich, in said District, on the 3rd day of November, A. D. 1928, at 10 o'clock in the forenoon, at which time said creditors may attend, prove their claims, appoint trustee, examine the bankrupt, and transact such other business as may properly come before said meeting.

THOMAS M. SHIELDS,
Referee in Bankruptcy.
Norwich, Conn., Oct. 22, 1928. oc23d

AT A COURT OF PROBATE HELD at Norwich, within and for the District of Norwich, on the 22nd day of October, A. D. 1928.

Present, NELSON J. AYLING, Judge.

Estate of Delima Cartier, late of Voluntown, in said District, deceased.

Annie Cyr, of Norwich, Conn., appeared in Court and filed a petition praying, for the reasons therein set forth, that an instrument purporting to be the last will and testament of said decedent, be admitted to probate.

Whereupon, it is Ordered, That said petition be heard and determined at the Probate Court Room in the City of Norwich, in said District, on the 26th day of October, A. D. 1928, at 10 o'clock in the forenoon, and that notice of the pendency of said petition, and of said hearing thereon, be given by the publication of this order one time in some newspaper having a circulation in said District at least three days prior to the date of said hearing, and that return be made to this Court.

NELSON J. AYLING, Judge.

The above and foregoing is a true copy of record.
Attest, HELEN M. DRESCHER, Clerk. oc23d

FOR SALE—AUTOMOBILES

OUR GREATEST SALE
USED CARS
Prices for Today Are

Year	Make	
1924	Cleveland Coach	$290
57	Cadillac Victoria	290
1922	Wills St. Clair Sedan	290
1924	Jewett Touring	190
1923	Durant Touring	140
1923	Dodge Touring	165
1922	Dodge Touring	140
1922	Hudson 7-Pass. Sedan	335
1927	Hudson Brougham	785
1924	Nash 7-Pass. Sedan	535
1926	Durant Coupe, 4-pass.	435
1926	Star Coach	360
1927	Chevrolet Sedan	485
1926	Chevrolet Landau Sedan	385

T. N. M. LATHROP, Inc.
84-86 North Main Street, Norwich
Telephone 2280
Open Evenings and Sundays

FOR SALE—CATTLE

FOR SALE—New milch cow. Martin Wrobel. Tel. 1896-2 tf oc22

A Record To Let Advertisement Will Rent It

FOR SALE—Automobiles

FOR SALE—1925 Chevrolet roadster. Houghton Studio, Shannon Bldg. 3t oc23

USED CARS — Late models renewed Cadillacs—1927 LaSalle sport phaeton; mode. 61 Cad. 7-pass. touring; 1926-314 5-pass. coach; 1926-314 7-pass. tour.; 1926 custom 7 pass. Suburban; 1923 model 61 5-pass. coupe; 63-1925 5-pass. sedan; 61-1923 4-pass. coupe. Other makes—1925 Buick sedan; Cunningham town sedan; 1923 Star 6 sedan; 1923 Stearns light coupe; 1923 Haynes touring; 1927 Chrysler 60 coach; 1924 Buick sedan; 1927 Essex sedan. A. C. Swan Co.—A. C. Heber, Used Car Man.

FOR SALE—1926 Chevrolet coupe, $225; late model Jordan Straight 8 sedan, $500; 2 late mode. Chrysler sedans, $400 and $500; exceptional values in late Model T Fords. O. C. Wolfe, Inc. Tel. 4200. oc19

FOR SALE—Hudson Landau Sedan, 1928 model, run about 3,000 miles. For information call Putnam 354. 6t oc1

RECONDITIONED used Ford cars. J. C. Wolfe, Inc., authorized Ford dealer, 334 North Main St. Tel. 4200. tf sep1

USED CARS — Late models renewed Cadillacs—1927 LaSalle sport phaeton; mode. 61 Cad. 7-pass. touring; 1926-314 5-pass. coach; 1926-314 7-pass. tour.; 1926 custom 7-pass. Suburban; 1923 mode 61 5-pass. coupe; 63-1925 5-pass. sedan; 61-1923 4-pass. coupe. Other makes—1923 Haynes touring; 1927 Chrysler 60 coach; 1924 Buick sedan. A. C. Swan Co.—A. C. Heber, Used Car Man. oc22

OUR GREATEST SALE
USED CARS
Prices for Today Are

Year	Make	
1924	Cleveland Coach	$300
57	Cadillac Victoria	300
1922	Wills St. Clair Sedan	300
1924	Jewett Touring	200
1923	Durant Touring	150
1923	Dodge Touring	175
1922	Dodge Touring	150
1922	Hudson 7-Pass. Sedan	350
1927	Hudson Brougham	800
1924	Nash 7-Pass. Sedan	550
1926	Durant Coupe, 4-pass.	450
1926	Star Coach	375
1927	Chevrolet Sedan	500
1926	Chevrolet Landau Sedan	400

T. N. M. LATHROP, Inc.
84-86 North Main Street, Norwich
Telephone 2280
Open Evenings and Sundays

FOR SALE
1926 Chevrolet Coach
1925 Hupmobile Coupe
1924 Hupmobile Touring
1924 Maxwell Coupe
1928 Big Six Chandler Sedan
1927 Essex Coach
Open Sunday and Evenings
DOLCO GARAGE
Phone 2265

At Studebaker's
1926 Star Coach
1924 Cleveland Coach
1922 Hudson, 7-pass. Sedan
1925 Studebaker 7-Pass. Sedan.
1927 Hudson Brougham
1927 Chevrolet Sedan
1927 Studebaker Victoria
USED CARS SOLD UNDER STUDEBAKER USED CAR PLEDGE
T. N. M. LATHROP, Inc.
84-86 North Main St., Norwich, Conn.
Telephone 2280

WANTED—Female

WANTED—Girl for general housework; must have reference. Call 2750. 3t oc23.

WANTED—Polish girl for general housework, with reference. Tel. 466-4, Willimantic Div. 2t oc23

WANTED
AN EXPERT HAND IRONER
Apply to The
RED TAG LAUNDRY
Taftville
5t oc23

WANTED—Bright, ambitious girl, to wait on counter and answer phone. Write Box 942, Bulletin. 3t oc23

ADDRESSING ENVELOPES at home, spare time. Earn $15-$35 weekly; experience unnecessary. Dignified employment for honest, sincere persons. Eugenic Association, Dept. 102-B, Hammond, Indiana. oc23d

WANTED—Competent stenographer. Apply by letter only in your own handwriting, giving present salary. The Plaut-Cadden Co. tf oc22

WANTED—Women and girls to decorate greeting cards, spare time, $7 per 100; exp. unnecessary, no selling. Write Windham Art Supply Co., Willimantic, Conn. 3t oc22

WANTED — Middle-aged American woman to keep house for 3 people on farm; references. F. W. Loomis, Chestnut Hill, Conn. oc16

A Record Want Advertisement Will Get It

TO RENT

TO RENT—Apartment, 4 rooms; improvements. 39 Spruce Str. tf oc23

TO RENT—A very beautiful furnished room on Broad St. Call 1167-2. tf oc23

FOR RENT—Two light housekeeping rooms, furnished. 172 Laurel Hill Ave. 3t oc23

TO RENT—Upper tenement, 5 rooms; all improvements. 14 Church St. tf oc23

FOR RENT—Room with board, for lady or gentlemen. 290 Laurel Hill. Tel. 1184-5. tf oc23

FOR RENT—Furnished room, steam heated. 284 West Main St. oc23d

TO RENT—Large steam heated front room, furnished or unfurnished. Inquire Brooklyn Outfitters. 3t oc23

TO RENT—Furnished rooms; light housekeeping. 196 School St. 6t oc23

TO RENT—Six-room apartment and bath, steam heat, hardwood floors; corner of Lincoln and Osgood Sts. Tel. 2099-J. 3t oc23

TO RENT—Five-room tenement; modern improvements. Inquire Brooklyn Outfitters. 3t oc23

FOR RENT—Furnished front room, private family; $4 a week. Tel. 67. 29 Otis St. 3t oc23

TO RENT—Apartment, 5 rooms; all modern improvements. Inquire 33 Pearl St. Phone 849-12. 2t oc23

FOR RENT—Furnished room, centrally located; heated. Call 1472. 2t oc23

TO RENT—Six-room apartment; all improvements. No. 20 Winchester St. Phone 453-13. 3t oc23

TO RENT—Beautiful apartment, 6 rooms and bath, all modern improvements, newly decorated; steam heat and hot water supplied. Tel. 1299. tf oc16

FOR RENT—Up-to-date apartment, 3 rooms and bath; $20 a month. Inquire Plaut-Cadden Co. tf oc16

FOR RENT—A tenement located at 209 West Thames St.; all improvements. Tel. 1978 or 1528. tf oc16

TO RENT—Private 3-room steam heated furnished apartment with bath. Call 527 Main St. tf oc22

TO RENT—Four-room flat; all improvements. 49 Union St. tf oc22

FOR RENT—Three-room house, small shed, no improvements; $10 a month. Full particulars. Phone 1127. 6t oc20

TO RENT—Six-room tenement, all improvements, and garage. 106 Peck St. Tel. 1022-3. 3t oc20

FOR RENT—Flat; all improvements, with heat. 64 Washington St. 6t oc19

TO RENT—Two nice 6-room flats on Cliff St.; all improvements. See Norwich Lang Title & Ins. Co. tf oc18

FOR RENT—Seven-room house, in first-class condition. Inquire at 293 West Main St. tf oc17

TO RENT—Tenement, 4 rooms. Inquire 5 Treadway Ave. 8t oc17

TO RENT—Steam heated rooms, with board and washing if desired. 89 Shetucket St. Phone 1137-2. 3t oc16

FOR RENT—Six-room tenement. 76 Washington St. tf oc15

TO RENT — Six-room apartment, 11 Church St. Inquire N. E. & M. C. Lucas. Phone mornings, 686. oct13d

TO RENT—A fine apartment of 5 or 7 rooms. 172 Broadway. Tel. 896-3. tf oc12

FOR RENT — Light housekeeping room, heated. 75 School St. oct9d

FOR RENT—Furnished room for 1 or 2; centrally located. Tel. 2328. tf oc8

FOR RENT — Six-room apartment; modern. Inquire of B. C. Hanna, 11 McKinley Ave. oct6d

FOR RENT—Five-room apartment; garage. 99 Lafayette terrace. Tel. 1184-4. 3t oc3

FOR RENT—Apartment, 366 Washington St. Tel. 626-13. tf sep13

FOR RENT—Nine-room house with hardwood floors and modern improvements, on Church St. Inquire The Plaut-Cadden Co. Phone 800. tf sep10

TO RENT—Furnished room; single or double, private family. Call 1749-2 evenings. tf aug30

TO RENT—Apartment with or without garage, at 118 River Ave. Apply to H. A. Wult, 161 Main St. mar12 tf

FOR RENT—Furnished room; modern, central, private family. Phone 811. my14

TO RENT—Basement at 65 Franklin St. Suitable for most any kind of business. Inquire at Bulletin office. dec26 tf

TO RENT—Two six-room apartments, all improvements, with garage. Call 1283-5.

FOR RENT
The premises formerly occupied by the Norwich Evening Record on Chestnut Street. Dimensions are about 60x100 feet. Being in a central location, they are suitable for any kind of business.
Inquire of
THE BULLETIN CO.

TO RENT
Building on Durkee Lane
Suitable for Storage or Garage (5 cars) purposes.
Inquire at Bulletin Office.

When YOU WANT to put your business before the public there is no medium better than through the advertising columns of The Bulletin.

When YOU WANT to put your business before the public there is no medium better than through the advertising columns of The Bulletin.

A Record To Let Advertisement Will Rent It

WANTED—Male

WANTED—First-class carpenter. No. 333 West Thames St. Phone 311. oc23d

WANTED—Clerk, preferably stenographer, with some experience. Write Bulletin, Box 50. 3t oc23

WANTED—Academy student, boy, desires work after school. Phone 2389-3. 2t oc23

WANTED—An experienced sawyer for shop work. Write Bulletin, Box 56, State wages expected. oct20d

WANTED—Salesman, good proposition for hard worker; leads furnished. Apply 119 Franklin St. tf oc19

WANTED—Men, to dress up in our new topcoats, overcoats, suits with one and two pair pants; at $15 to $25, can't be beat. Nowhere like it. L. Pollock, 227 Main St. opp. Post Office. 10t oc17

WANTED—AT ONCE
One First Class Mechanic with Tools
ROSOFF'S MOTOR MART
321 Main Street, Norwich, Conn.

FOR SALE—Musical Instruments

FOR SALE—Used talking machines at sacrifice prices. $125 Pathe at $35; $225 Victrola, $75; $150 Columbia, $67. The Plaut-Cadden Co., Main St., Norwich. tf oc15

FOR SALE—Pianos—our entire stock new and exchanged upright, player and reproducing pianos, reduced 20 per cent to 50 per cent now. World's finest makes. The Plaut-Cadden Co., Main St., Norwich. tf oc15

FOR SALE—$125 Victrola, $49; $295 Edison diamond disc, $35; $200 Edison diamond disc, $69; $75 Columbia Grafonola, $20; $75 Victrola, $22.50. Many other good bargains in Victrolas. Hanover-Curland Co., 24 Franklin St. oc3

FOR SALE—A small sized upright piano, $50; a beautiful mahogany Starck piano, perfect condition, $95; a Wasserman piano, cannot be told from new, $125. Hanover-Curland Co., 24 Franklin St. oc3

WANTED—Miscellaneous

WANTED TO BUY — A stocked, equipped dairy farm on good road. Harry Amisel, East Ave., Westerly, R. I. 4t oc22

WANTED—Highest cash prices paid for second-hand furniture, household goods, antiques, store fixtures and tools. Try me before selling. N. Weisinger, 28 Market St. Phone 2182 jan23 tf

MIRRORS resilvered and glass for every purpose. Norwich Glass Co., 5 Bath St. Tel. 1463. jan23 tf

WANTED—Second-hand antique furniture. Best prices paid. A. Bruckner 109 Franklin St. Phone 869.

MIRRORS resilvered and glass for every purpose. Norwich Glass Co., 5 Bath St. Tel. 1463 jan23 tf

CO. L AND WOOD

FOR SALE—Seasoned hard wood, $9 and $8 per load delivered. G. H. Main. Phone 459 oc17

FOR SALE—1,000 cords of standing cord wood. J. H. Hunter, 128 West Town St., Norwich Town. oct20d

FOR SALE—Coal, seasoned wood and kindling; delivered anywhere. Shapiro, Willow St. Phone 504—1283-4. tf oc16

FOR SALE—Hardwood in stove lengths, $10 a cord, or $5.50 a half cord. Delivered anywhere in city or Taftville and Baltic. Phone 1099-2. Charles S. Brown, Yantic. Prompt delivery. oc4 tf

FOR SALE—Well seasoned slabs and hardwood; stove length. John E. Lyman. Tel. 2617-W. tf sep7

FOR SALE—50 acres of cord wood, box 429, P. O. Willimantic, Conn. W. Kelley jan31 tf

FOR SALE — RADIOS

FOR SALE—Brand new 6-tube single full vision dial Atwater Kent radio in beautiful walnut inlay cabinet, regular price, $185; closing out at $89, complete. Complete 5-tube Freed-Eisemann radio outfit, regular $160; special at $80. A beautiful 5-tube Atwater Kent complete, regular price $150; special at $49. Largest stock of radios in eastern Connecticut. Hanover-Curland Co., 24 Franklin St. We service all makes. oc3

Radio Service Our Specialty
SMITH'S RADIO STORE
— Call 2880 —

LOST AND FOUND

LOST—Saturday, white gold brooch with blue aquamarine in center. Finder return to Bulletin office. oc23d

LOST—Bank Book No. 68,977 of The Chelsea Savings Bank. Application for payment having been made, any person having a claim against this book must notify said bank within six months or lose their claim.
Norwich, Oct. 17, 1928. 3t tu oc23

LOST—Diamond stick pin, between Hot Wiener Restaurant and Bogue's Garage. Reward if returned to Restaurant, 338 Main St. tf oc19

AUCTION

Auction Notice
By Witter Bros., Auctioneers, Office 42 Main St., Danielson, Conn. Cunningham's 107th sale of livestock will occur at his farm at Elliott, Conn., on Friday, Oct. 26, at 1 p. m., rain or shine, with the usual number of fancy springers, heifers, stock bulls and cows and calves. oc23d

When YOU WANT to put your business before the public there is no medium better than through the advertising columns of The Bulletin.

When YOU WANT to put your business before the public there is no medium better than through the advertising columns of The Bulletin.

A Record For Sale Advertisement Will Sell It

ANSWERS TO "WHAT DO YOU KNOW"
(Questions on Page Four)

1.—John Ayer.
2.—About 1665.
3.—Haverhill, Mass.
4.—In what is now Franklin.
5.—He may safely be called Franklin's first settler.
6.—Ayer's Gap.
7.—Hunter and trapper.
8.—Frederic W. Mercer.

FOR SALE—DOGS

FOR SALE—Two good English setters; also a fresh cow and a quantity of cord wood. Chas. A. Benham, Wauregan, Conn. Tel. Danielson 172-3. 5t oc23

FOR SALE—Rabbit hounds, ready to start. Dolphin Stone, No. 1, Killingly, Conn. 2t oc19

FOR SALE—Beautiful pedigreed collie pups. Tel. evenings, 13-14 Jewett City. 5t oc18

POULTRY AND PET STOCK

FOR SALE—Barred Rock and R. I. Red baby chicks for broiler raising. Healthy, fast growing stock. Prices very reasonable. Squaw Rocks Poultry Farm, Danielson, Conn. Tel. 22-23. 8t oc19

WANTED—All kinds of poultry; will call anywhere; highest prices paid. Joseph Horn. Tel. 1801 Willimantic. jan31 tf

Business Notices.

AUTOMOBILE ACCESSORIES

Overhauling
Repair Work
of All Kinds
AUTOMOBILES, CARRIAGES, WAGONS TRUCKS and CARTS
Mechanical Repairs, Painting, Trimming, Upholstering and Wood Work.
Blacksmithing in All Its Branches
SCOTT & CLARK CORPORATION

CONTRACTORS

P. F. SWEENEY
GENERAL CONTRACTOR and BUILDER
25 Chestnut Street.

FALCONE & SELVIDIO
Sidewalk, Cellars, Stone and Cement Work, Excavating, Grading
270 Main St., Norwich Phone 624

JAMES FUMIGNARO — Contractor. Excavating and mason work; sidewalks a specialty. 129 Oakridge St.

DENTISTS

Dr. D. J. Coyle
Dentist
Sellas Building
Franklin Square

INSURANCE

J. L. LATHROP & SONS
Insurance of All Kinds
28 Shetucket Street

MUSIC

ERNEST E. BULLARD
Teacher of the Violin
Phone 582
Bliss Place
I Have a Few Outfits to Lend.

MACHINISTS

BARBER'S MACHINE SHOP, L. and A. P. Guertin, proprietors, 32-36 Chestnut St. Tel. 2142. Doing all kinds of machine and general repair work promptly day or night. jan23 tf

When YOU WANT to put your business before the public there is no medium better than through the advertising columns of The Bulletin.

WHEN YOU WANT to put your business before the public, there is no medium better than through the advertising columns of The Bulletin.

A Record For Sale Advertisement Will Sell It

BORN

JACKSON—In Norwich, Oct. 6, 1928, a daughter, Shirley Yvonne, to Rev. and Mrs. Edward E. Jackson, of 286 Franklin street.

SCAGLIONE—In Westerly, R. I., Oct. 19, 1928, a daughter, Rose, to Nunziato and Rose Genese Scaglione.

GREENAWALT—At New London, Oct. 20, 1928, a son, to Mr. and Mrs. Donald Greenawalt.

ALLEN—At New London, Oct. 21, 1928, a son, to Mr. and Mrs. Carl Allen, of Poquonoc Bridge.

SARINSKY—At New London, Oct. 20, 1928, a son, to Mr. and Mrs. Isidor Sarinsky.

MARRIED

HILL-DeGROOT—In Berne, Switzerland, Oct. 12, 1928, Kenneth Miller Hill, of Noank, Conn., and Miss Naomi DeGroot, of Washington, D. C.

PAYAN-SCANLON—In Westerly, R. I., Oct. 22, 1928, by Rev. J. F. Vincent, S. M., Frank Payan, of Providence, and Miss Mary M. Scanlon, of Westerly.

LYON-O'NEIL—In Westerly, R. I., Oct. 20, 1928, by Rev. G. Edgar Tobin, Gordon Edward Lyon and Marion O'Neil, both of West Warwick, R. I.

CAMPAGNAS-PARILLA—In Westerly, R. I., Oct. 20, 1928, by Rev. Henry Bruno, S. M., Augustin Campagnas and Miss Bensigna Parrilla.

BAKANOWSKY-SULLIVAN—In Jewett City, Oct. 22, 1928, by Rev. John J. McCabe, Louis J. Bakanowsky and Miss Alice M. Sullivan.

MARQUARDT-WRAGG—In Groton, Oct. 20, 1928, by Rev. J. R. Danforth, of New London, Ira Marquardt, of Groton, and Miss Ruth Wragg, of New London.

WILCOX-CROUCH—In Ledyard, Oct. 20, 1928, by Rev. G. H. Strouse, of Bozrah, Jesse R. Wilcox and Miss Ida M. Crouch, both of Shewville.

ERLBECK-CORMIER — In Taftville, Oct. 22, 1928, by Rev. Frederick R. DeSureault, Frederick Erlbeck and Miss Zeena Cormier, both of Taftville.

MEZZIN-MALERBO—In this city, Oct. 22, 1928, by Rt. Rev. Msgr. Michael H. May, Joseph Mezzin, of Staten Island, N. Y., and Miss Frances Malerbo, of 20 Oak street.

DIED

BROWN—In Westerly, R. I., Oct. 20, 1928, infant son of Raymond and Mira Brown.

CASEY—At New London, Oct. 21, 1928, Patrick Casey, aged 84.

SULLIVAN — Suddenly, at Madison, Conn., Oct. 22, 1928, John F., son of Ellen and the late John Sullivan, of New London, aged 23.

INDIA—At New London, Oct. 20, 1928, John Anthony, son of Jesse and Emma India, of Mystic, in his fourth year.

MELLOW—At Gales Ferry, Oct. 21, 1928, John Mellow, aged 67.

RAFUSE—In Noank, Oct. 22, 1928, Capt. William A. Rafuse, in his 83rd year.

DURGY—At Odd Fellows' home, Groton, Oct. 21, 1928, Frederick Durgy, aged 66.

LITTLE—In New London, Oct. 21, 1928, Richard Jerit, son of James and Rosella Little, aged 2 months.

PERKINS—In Uncasville, Oct. 22, 1928, Lydia M. Miner, widow of Leonard D. Perkins, aged 82.
Notice of funeral hereafter.

CIZZO — At Trading Cove, Oct. 22, 1928, Josephine, wife of Andrew Pizzo, formerly of Jewett City.
Notice of funeral hereafter.

FUNERAL NOTICES

SHEA—In Washington, D. C., Oct. 20, 1928, Margaret Oakes, wife of Jeremiah Shea, formerly of Norwich. Funeral from the home of her sister, Mrs. Charles Dudley, 80 Chestnut street, Tuesday morning at 9.15. Requiem mass in St. Patrick's church at 10 o'clock. Burial in St. Mary's cemetery.

MORRISON—In Norwich, Oct. 22, 1928, Agnes M. McMullen, wife of John Morrison, aged 67 years. Funeral services from her late home, 465 West Main street, Wednesday afternoon, Oct. 24, at 2.30. Interment in Maplewood cemetery.

MacCONNELL—Putnam, Conn., Oct. 21, 1928, Martha Service MacConnell, 71, widow of Hector MacConnell. Services Wednesday, 2 p. m., at her late home at 156 Grove street, Putnam, Conn.

PIZZO—In Trading Cove, Oct. 22, 1928, Josephine, wife of Andrew Pizzo. Funeral from her late home, Wednesday morning, at 8:15. Requiem mass at St. John's church, Montville, at 9 o'clock. Burial in St. Patrick's cemetery, Montville.

LUPE—In this city, Oct. 22, 1928, Pedro Lupe, aged 26. Funeral from Cummings & Ring's, No. 322 Main St., Wednesday morning, Oct. 24, at 8:30 o'clock. Requiem mass at St. Patrick's church at 8:45 o'clock. Burial in St. Joseph's cemetery.

MURPHY—In Hartford, Oct. 21, 1928, Abbie Elizabeth O'Neil, wife of M. V. Murphy. Funeral from her late home, 353 Main street, Norwich, Thursday morning at 8:15. Solemn requiem mass in St. Mary's Memorial church at 9 o'clock. Burial in St. Mary's cemetery.

REV. WM. T. O'BRIEN

Will be laid at state in the Immaculate Conception church of Baltic about 1:00 p. m., today.

The local priests will recite Office of the Dead at 8 p. m., today.

Guard of Fourth Degree, Knights of Columbus will attend in full regalia, both Tuesday afternoon and Wednesday morning, for the funeral at 10:00 a. m., Wednesday.

Mass at 8:00 a. m., Wednesday, for school children and as many others of the parish who can assist to relieve the congestion at the 10:00 a. m. mass for the relatives and clergy.

Tuesday evening, after the Office of the Dead, there will be a delegation of the various societies on guard all night long, as follows:

9:00-10:00—Rosary Sodality.
10:00-11:00—Children of Mary.
11:00-12:00—Ladies of St. Anne.
12:00-3:00—Union St. Jean Baptiste and other men's societies.
3:00-7:00—Knights of Columbus.

Church & Allen
16 MAIN STREET
FUNERAL DIRECTORS AND EMBALMERS
Lady Assistant
HENRY E. CHURCH
WM. SMITH ALLEN
Telephone 428-3

The Henry Allen & Son Co.
38 MAIN STREET
Funeral Directors and Embalmers
Lady Assistant Telephone 410-2
DAVID H. WILSON

GAGER
FUNERAL DIRECTOR AND EMBALMER
PROMPT SERVICE DAY OR NIGHT

CUMMINGS & RING
Funeral Directors and Embalmers
322 Main Street
Phone 238-2 Lady Assistant

Shea & Burke
Funeral Directors
41 Main Street
Phone 896-2—J. J. Lyons

ETTA KETT

She Knew She Would Have Her Way

—By PAUL ROBINSON

A Record Want Advertisement Will Get It

FOR SALE

FOR SALE—Again a bargain for your consideration. Confidentially, step lively if you wish to join my list of satisfied customers. A 50-acre place with good 8-room house, newly painted; good barn, garage and poultry coops; only 1 mile from bus lines and state road. Yes, it's going to the first party with $2,500. Easy terms. I buy right and sell right. Wm. M. McNicol, owner. Jewett City. tf oc23

FOR SALE—Large parlor heater, like new, $22; 4-burner Red Star oil cook stove with oven, like new, $35; 3-piece mohair overstuffed parlor suite, $55. Repair parts for stoves. Norwich Used Furniture & Antique Exchange, 31 Shetucket St. tf oc23

FOR SALE—One Glenwood gas range; very reasonable. Apply 8 Goldberg Ave. tf oc23

FOR SALE—Seven new lambs. H. E. Howe, Yantic. 3t oc23

FOR SALE—Windfall cider apples Resnikoff, formerly Moskowitz Farm, on Salem road. Lefingwell place, R. D. No. 2 3t oc22

FAGAN'S SMOKE SHOP is opposite Woolworth's 5 & 10c Store. Fagan's Smoke Shop. oc22

FOR SALE—In Fanning Park, new seven-room house; can be financed. J. A. Cunningham, Thayer Bldg. oct6d

BANKRUPT SALE — S. Patterson, Inc., 76 State St., New London, Conn. All fixtures in this store, including soda fountain, wall cases, floor cases, ammonia plant, chairs, tables, etc., will be sold at public auction on the premises at 12 o'clock noon, Wednesday, Oct. 24, 1928. Sale subject to confirmation by Thomas F. Shields, Referee. Wm. H. Wakdlee, official auctioneer. James F. Peterson, trustee. 2t oc22

FOR SALE—All kinds of second-hand lumber; also doors and windows. 25 Oak St. Tel. 2060-1-2. 3t oc22

FOR SALE—Large safe with time locks, and roomy compartments; price reasonable. The Uncas-Merchants Nat'l Bank. tf oc20

Easily accessible to the center of the city on main state highway, a country property of 8 acres with 12-room house, bath, electricity, city water, large barn, suitably located for poultry and roadside business. Price $6000.
TRYON'S AGENCY
Willimantic, Conn.

FOR SALE—Two building lots in Jewett City. William M. McNicol, Real Estate and Insurance. Maynard Block, Jewett City. tf oc19

FOR SALE—Three tracts of land. Inquire Clifford Langlais, Bishop's Crossing. Phone 24-15 Moosup Div. 4t oc19

FOR SALE—350 all wool overcoats in blues, browns, grays, tans, lined with silk and rayon, at $15 to $25. These low prices will surprise you. L. Pollock, opp Post Office, 227 Main St. 10t oc17

FOR SALE—Pants, to dress and to work; the finest assortment we ever had. $1.25, $1.95, $2.45, $2.95. You save $1.00 on a pair; nowhere like it. L. Pollock. 10t oc17

FOR SALE—Kitchen cupboard, $17; walnut chiffonier, $15; 4-burner gas range with oven and broiler, like new, $35; good coal range, $30; china closet, $25. Headquarters for stove parts. Norwich Used Furniture & Antique Exchange, 31 Shetucket St. tf oc15

FOR SALE—100-acre farm; 12 head stock 35 tons hay, good buildings, excellent land, with orchard; 20-minute drive from Franklin Sq. Can arrange liberal loan. F. D. Donohue, Young's Block, Norwich. tf oc12

FOR SALE—Rooming house business, central location. Call 2157. tf oc9

HOURIGAN BROS.
Funeral Directors and Embalmers
Funeral Home, 35 Church Street.
Office, 62 Main St. Branch, Jewett City.

FOR SALE
On Laurel Hill Avenue. Two-family house with garage. All in excellent condition.
James L. Case, Realtor

FUNERAL DIRECTORS
WILLIMANTIC

Avery & Van Zandt
Succeeding JAY M. SHEPARD
Established 1870
Funeral Directors, Embalmers
Sixty and Sixty-Two North Street
Willimantic, Conn.

Killourey Bros.
FUNERAL DIRECTORS AND EMBALMERS
66 Union Street, Willimantic, Conn
Phone 290. Lady Assistant.

DANIELSON

LOUIS E. KENNEDY
Undertaker and Embalmer
DANIELSON
Special Attention to Every Detail.

JEWETT CITY

FUNERAL DIRECTOR
Earle E. Gilbert
JEWETT CITY
Phone 158-2

PLAINFIELD

F. W. Tillinghast & Sons
UNDERTAKERS AND EMBALMERS
CENTRAL VILLAGE, CONN.
Tel. Moosup 282-2.

A Record For Sale Advertisement Will Sell It

FOR SALE

FOR SALE—At bargain price, 6-room cottage near Coventry college and Thames river; has electric lights, furnace, etc. See Frank Spicer, 204 Laurel Hill Ave. Phone 2-3-2 sep18

SILENT GLOW OIL burners are now guaranteed for five years. E. Houseau, exclusive agent, 49 Mathewson St., 4-w-st. City. Phone 66. Norwich Taftville, Occum, Baltic, Plainfield. mar7 tf

FOR SALE
Mahogany Colonial Buffet in Fine Condition.
Can be seen between 10 a. m. and 12 m., at
148 Laurel Hill Avenue

BOWLING—There's cash in the alleys. One of the best corners in Willimantic improved with building very suitable for this popular game is offered at a bargain.
HERBERT T. CLARK, Real Estate
33 Church Street, Willimantic

LEGAL NOTICES

ASSESSORS' NOTICE

All persons liable to pay taxes in the Town of Norwich are hereby notified to return to the assessors on or before the first day of November, 1928, a written or printed list, properly signed and sworn to, of all taxable property owned by them on the first day of October, 1928. Those failing to make a list will be charged a penalty of ten per cent additional, according to law. Blanks can be obtained at the Assessors' office in City Hall, or will be sent by mail upon application.

Office hour 9 a. m. to 5 p. m. Lists will be received beginning Monday, Oct. 1, 1928.

Dated at Norwich, Conn., Sept. 25, 1928.

ARAD R. MANNING,
JOHN B. OAT,
FRED G. PROTHERO,
Assessors.

IN THE DISTRICT COURT OF THE United States for the District of Connecticut.

In the matter of John W. Flynn, a Bankrupt. In Bankruptcy No. 9753.

To the Creditors of the above-named Bankrupt, of East Lyme, in the County of New London, District aforesaid: Bankrupt.

Notice is hereby given that on the 19th day of October, A. D. 1928, the above-named was duly adjudicated a bankrupt, and that the first meeting of his creditors will be held before the undersigned, at his office, 58 Church St., Norwich, in said District, on the 3rd day of November, A. D. 1928, at 10 o'clock in the forenoon, at which time said creditors may attend, prove their claims, appoint trustee, examine the bankrupt, and transact such other business as may properly come before said meeting.

THOMAS M. SHIELDS,
Referee in Bankruptcy.
Norwich, Conn., Oct. 22, 1928. oc23d

AT A COURT OF PROBATE HELD at Norwich, within and for the District of Norwich, on the 22nd day of October, A. D. 1928.

Present, NELSON J. AYLING, Judge.

Estate of Delima Cartier, late of Voluntown, in said District, deceased.

Annie Cyr, of Norwich, Conn., appeared in Court and filed a petition praying, for the reasons therein set forth, that an instrument purporting to be the last will and testament of said decedent, be admitted to probate.

Whereupon, it is Ordered, That said petition be heard and determined at the Probate Court Room in the City of Norwich, in said District, on the 26th day of October, A. D. 1928, at 10 o'clock in the forenoon, and that notice of the pendency of said petition, and of said hearing thereon, be given by the publication of this order one time in some newspaper having a circulation in said District at least three days prior to the date of said hearing, and that return be made to this Court.

NELSON J. AYLING, Judge.

The above and foregoing is a true copy of record.
Attest, HELEN M. DRESCHER, Clerk. oc23d

FOR SALE—AUTOMOBILES

OUR GREATEST SALE
USED CARS
Prices for Today Are

Year	Make	
1924	Cleveland Coach	$290
57	Cadillac Victoria	290
1922	Wills St. Clair Sedan	290
1924	Jewett Touring	190
1923	Durant Touring	140
1923	Dodge Touring	165
1922	Dodge Touring	140
1922	Hudson 7-Pass. Sedan	335
1927	Hudson Brougham	785
1924	Nash 7-Pass. Sedan	535
1926	Durant Coupe, 4-pass.	435
1926	Star Coach	360
1927	Chevrolet Sedan	485
1926	Chevrolet Landau Sedan	385

T. N. M. LATHROP, Inc.
84-86 North Main Street, Norwich
Telephone 2280
Open Evenings and Sundays

FOR SALE—CATTLE

FOR SALE—New milch cow. Martin Wrobel. Tel. 1896-2 tf oc22

A Record To Let Advertisement Will Rent It

FOR SALE—Automobiles

FOR SALE—1925 Chevrolet roadster. Houghton Studio, Shannon Bldg. 2t oc23

USED CARS — Late models renewed Cadillacs—1927 LaSalle sport phaeton; mode. 61 Cad. 7-pass. touring; 1926-314 5-pass. coach; 1926-314 7-pass. tour.; 1926 custom 7 pass. Suburban; 1923 model 61 5-pass coupe; 63-1925 5-pass sedan; 61-1923 4-pass coupe. Other makes—1926 Buick sedan; Cunningham town sedan; 1928 Star 6 sedan; 1923 Stearns light coupe; 1923 Haynes touring; 1927 Chrysler 60 coach; 1924 Buick sedan; 1927 Essex sedan. A. C. Swan Co.—A. C. Heber, Used Car Man

FOR SALE—1926 Chevrolet coupe, $225; late model Jordan Straight 8 sedan, $500; 2 late mode. Chrysler sedans, $400 and $500; exceptional values in late Model T Fords. O. C. Wolfe, Inc. Tel. 4200. oc19

FOR SALE—Hudson Landau Sedan, 1928 model, run about 3,000 miles. For information call Putnam 354. 6t oc1

RECONDITIONED used Ford cars. J. C. Wolfe, Inc., authorized Ford dealer, 39½ North Main St. Tel. 3200. tf sep1

USED CARS — Late models renewed Cadillacs—1927 LaSalle sport phaeton; mode. 61 Cad. 7-pass. touring; 1926-314 5-pass. coach; 1926-314 7-pass. tour.; 1926 custom 7-pass. Suburban; 1923 mode 61 5-pass. coupe; 63-1925 5-pass. sedan; 61-1923 4-pass. coupe. Other makes—1923 Haynes touring; 1927 Chrysler 60 coach; 1924 Buick sedan. A. C. Swan Co.—A. C. Heber, Used Car Man. oc22

OUR GREATEST SALE
USED CARS
Prices for Today Are

Year	Make	
1924	Cleveland Coach	$300
57	Cadillac Victoria	300
1922	Wills St. Clair Sedan	300
1924	Jewett Touring	200
1923	Durant Touring	150
1923	Dodge Touring	175
1922	Dodge Touring	150
1922	Hudson 7-Pass. Sedan	350
1927	Hudson Brougham	800
1924	Nash 7-Pass. Sedan	550
1926	Durant Coupe, 4-pass.	450
1926	Star Coach	375
1927	Chevrolet Sedan	500
1926	Chevrolet Landau Sedan	400

T. N. M. LATHROP, Inc.
84-86 North Main Street, Norwich
Telephone 2280
Open Evenings and Sundays

FOR SALE
1926 Chevrolet Coach
1925 Hupmobile Coupe
1924 Hupmobile Touring
1924 Maxwell Coupe
1926 Big Six Chandler Sedan
1927 Essex Coach
Open Sunday and Evenings
DOLCO GARAGE
Phone 2265

At Studebaker's
1926 Star Coach
1924 Cleveland Coach
1922 Hudson, 7-pass. Sedan
1925 Studebaker 7-Pass. Sedan.
1927 Hudson Brougham
1927 Chevrolet Sedan
1927 Studebaker Victoria
USED CARS SOLD UNDER STUDEBAKER USED CAR PLEDGE
T. N. M. LATHROP, Inc.
84-86 North Main St., Norwich, Conn.
Telephone 2280

WANTED—Female

WANTED—Girl for general housework; must have reference. Call 2750. 3t oc23

WANTED—Polish girl for general housework, with reference. Tel. 466-4, Willimantic Div. 2t oc23

WANTED
AN EXPERT HAND IRONER
Apply to The
RED TAG LAUNDRY
Taftville
5t oc23

WANTED—Bright, ambitious girl, to wait on counter and answer phone. Write Box 903, Bulletin. 3t oc23

ADDRESSING ENVELOPES at home, spare time. Earn $15-$35 weekly; experience unnecessary. Dignified employment for honest, sincere persons. Eugenic Association, Dept. 102-B, Hammond, Indiana. oc23d

WANTED — Competent stenographer. Apply by letter only in your own handwriting, giving present salary. The Plaut-Cadden Co. tf oc22

WANTED—Women and girls to decorate greeting cards, spare time, $7 per 100; exp. unnecessary, no selling. Write Windham Art Supply Co., Willimantic, Conn. 3t oc22

WANTED — Middle-aged American woman to keep house for 2 people on farm; references. F. W. Loomis, Chestnut Hill, Conn. oc16

A Record Want Advertisement Will Get It

TO RENT

TO RENT—Apartment, 4 rooms; improvements. 29 Spruce Str. tf oc23

TO RENT—A very beautiful furnished room on Broad St. Call 1147-3. tf oc23

FOR RENT—Two light housekeeping rooms, furnished. 172 Laurel Hill Ave. 2t oc23

TO RENT—Upper tenement, 5 rooms; all improvements. 14 Church St. tf oc23

FOR RENT—Room with board, for lady or gentlemen. 290 Laurel Hill. Tel. 1161-5. tf oc23

FOR RENT—Furnished room, steam heated. 287 West Main St. oc23d

TO RENT—Large steam heated front room, furnished or unfurnished; inquire Brooklyn Outfitters. 3t oc23

TO RENT—Furnished rooms; light housekeeping. 196 School St. 5t oc23

TO RENT—Six-room apartment and bath, steam heat, hardwood floors; corner of Lincoln and Obec Sts. Tel. 2099-J. 3t oc23

TO RENT—Five-room tenement; modern improvements. Inquire Brooklyn Outfitters. 3t oc23

FOR RENT—Furnished front room, private family; $4 a week. Tel. 67. 26 Otis St. 3t oc22

TO RENT—Apartment, 5 rooms; all modern improvements. Inquire 33 Pearl St. Phone 849-12. 2t oc24

TO RENT—Furnished room, centrally located; heated. Call 1472. 2t oc23

TO RENT—Six-room apartment; all improvements. No. 20 Winchester St. Phone 453-13. 3t oc23

TO RENT—Beautiful apartment, 6 rooms and bath, all modern improvements, newly decorated; steam heat and hot water supplied. Tel. 1299. tf oc18

FOR RENT—Up-to-date apartment, 3 rooms and bath; $20 a month. Inquire Pasnick Co. tf oc18

FOR RENT—A tenement located at 209 West Thames St.; all improvements. Tel. 1976 or 1928. tf oc18

TO RENT—Private 3-room steam heated furnished apartment with bath. Call 327 Main St. tf oc22

TO RENT—Four-room flat; all improvements. 48 Union St. tf oc22

FOR RENT—Three-room house, small shed, no improvements; $10 a month. Full particulars. Phone 1127. 6t oc20

TO RENT—Six-room tenement, all improvements, and garage. 106 Peck St. Tel. 1022-3. 3t oc20

FOR RENT—Flat; all improvements, with heat. 64 Washington St. 6t oc19

TO RENT—Two nice 5-room flats on Cliff St.; all improvements. See Norwich Lang Title & Ins. Co. tf oc18

FOR RENT—Seven-room house, in first-class condition. Inquire at 293 West Main St. tf oc17

TO RENT—Tenement, 4 rooms. Inquire 5 Treadway Ave. 6t oc17

TO RENT—Steam heated rooms, with board and washing if desired. 89 Shetucket St. Phone 1137-2. 3t oc16

FOR RENT—Six-room tenement. 76 Washington St. tf oc15

TO RENT — Six-room apartment, 11 Church St. Inquire N. E. & M. C. Lucas. Phone mornings, 686. oct13d

TO RENT—A fine apartment of 5 or 7 rooms. 172 Broadway. Tel. 896-3. tf oc12

FOR RENT — Light housekeeping room, heated. 75 School St. oct9d

FOR RENT—Furnished room for 1 or 2; centrally located. Tel. 2328. tf oc8

FOR RENT — Six-room apartment; modern. Inquire of B. C. Hannis, 11 McKinley Ave. oct6d

FOR RENT—Five-room apartment; garage. 99 Lafayette terrace. Tel. 1124-4. 3t oc3

FOR RENT—Apartment, 366 Washington St. Tel. 686-13. tf sep13

FOR RENT—Nine-room house with hardwood floors and modern improvements, on Church St. Inquire The Plaut-Cadden Co. Phone 800. tf sep10

TO RENT—Furnished room; single or double, private family. Call 1749-2 evenings. tf aug30

TO RENT—Apartment with or without garage, at 118 River Ave. Apply to H. A. Wult, 161 Main St. mar12 tf

FOR RENT—Furnished room; modern, central, private family. Phone 311. my14

TO RENT—Basement at 65 Franklin St. Suitable for most any kind of business. Inquire at Bulletin office. dec28 tf

TO RENT—Two six-room apartments, all improvements, with garage. Call 1288-5.

FOR RENT
The premises formerly occupied by the Norwich Evening Record on Chestnut Street. Dimensions are about 60x100 feet. Being in a central location, they are suitable for any kind of business.
Inquire of
THE BULLETIN CO.

TO RENT
Building on Durkee Lane
Suitable for Storage or Garage (5 cars) purposes.
Inquire at Bulletin Office.

When YOU WANT to put your business before the public there is no medium better than through the advertising columns of The Bulletin.

When YOU WANT to put your business before the public there is no medium better than through the advertising columns of The Bulletin.

A Record To Let Advertisement Will Rent It

WANTED—Male

WANTED—First-class carpenter. No. 333 West Thames St. Phone 311. oc22d

WANTED—Clerk, preferably stenographer, with some experience. Write Bulletin, Box 50. 2t oc23

WANTED—Academy student, boy, desires work after school. Phone 2389-3. 2t oc23

WANTED—An experienced sawyer for shop work. Write Bulletin, Box 56, State wages expected. oct20d

WANTED—Salesman, good proposition for hard worker; leads furnished. Apply 149 Franklin St. tf oc19

WANTED—Men, to dress up in our new topcoats, overcoats, suits with one and two pair pants; at $15 to $25, can't be beat. Nowhere like it. L. Pollock, 227 Main St. opp. Post Office. 10t oc17

WANTED—AT ONCE
One First Class Mechanic with Tools
ROSOFF'S MOTOR MART
321 Main Street, Norwich, Conn.

FOR SALE—Musical Instruments

FOR SALE—Used talking machines at sacrifice prices. $125 Pathe at $35; $225 Victrola, $75; $150 Columbia, $67. The Plaut-Cadden Co., Main St., Norwich. tf oc17

FOR SALE—Pianos—our entire stock new and exchanged upright, player and reproducing pianos, reduced 20 per cent to 50 per cent now. World's finest makes. The Plaut-Cadden Co., Main St., Norwich. tf oc15

FOR SALE—$125 Victrola, $49; $295 Edison diamond disc, $85; $200 Edison diamond disc, $69; $75 Columbia Grafonola, $20; $75 Victrola, $22.50. Many other good bargains in Victrolas. Hanover-Curland Co., 24 Franklin St. oc3

FOR SALE—A small sized upright piano, $60; a beautiful mahogany Starck piano, perfect condition, $95; a Wissemann piano, cannot be told from new, $125. Hanover-Curland Co., 24 Franklin St. oc3

WANTED—Miscellaneous

WANTED TO BUY — A stocked, equipped dairy farm on good road. Harry Amiden, East Ave., Westerly, R. I. 4t oc22

WANTED—Highest cash prices paid for second-hand furniture, household goods, antiques, store fixtures and tools. Try me before selling. N. Weisinger, 28 Market St. Phone 1152. jan23 tf

MIRRORS resilvered and glass for every purpose. Norwich Glass Co., 5 Bath St. Tel. 1463. jan23 tf

WANTED—Second-hand antique furniture. Best prices paid. A. Bruckner, 109 Franklin St. Phone 553.

MIRRORS resilvered and glass for every purpose. Norwich Glass Co., 5 Bath St. Tel. 1463. jan23 tf

COAL AND WOOD

FOR SALE—Seasoned hard wood, $9 and $5 per load delivered. O. H. Main. Phone 459. no17

FOR SALE—1,000 cords of standing cord wood. J. H. Hunter, 128 West Town St., Norwich Town. oct26d

FOR SALE—Coal, seasoned wood and kindling; delivered anywhere. R. Shapiro, Willow St. Phone 504—1233-4. tf oc16

FOR SALE—Hardwood in stove lengths, $10 a cord, or $5.50 a half cord. Delivered anywhere in city or Taftville and Baltic. Phone 1099-2. Charles S. Brown, Yantic. Prompt delivery. oc4 tf

FOR SALE—Well seasoned slabs and hardwood; stove length. John E. Lyman. Tel. 2617-W. tf sep7

FOR SALE—50 acres of cord wood, box 329, P. O. Willimantic, Conn. W. Kelley. jan31 tf

FOR SALE — RADIOS

FOR SALE—Brand new 6-tube single full vision dial Atwater Kent radio in beautiful walnut inlay cabinet, regular price, $185; closing out at $89, complete. Complete 5-tube Freed-Eisemann radio outfits, regular $160; special at $59. A beautiful 5-tube Atwater Kent complete, regular price $150; special at $49. Largest stock of radios in eastern Connecticut. Hanover-Curland Co., 24 Franklin St. We service all makes. oc3

Radio Service Our Specialty
SMITH'S RADIO STORE
— Call 2280 —

LOST AND FOUND

LOST—Saturday, white gold brooch with blue aquamarine in center. Finder return to Bulletin office. oc23d

LOST—Bank Book No. 68,977 of The Chelsea Savings Bank. Application for payment having been made, any person having a claim against this book must notify said bank within six months or lose their claim.
Norwich, Oct. 17, 1928. 3t tu oc23

LOST—Diamond stick pin, between Hot Water Restaurant and Bogue's Garage. Reward if returned to Restaurant, 324 Main St. tf oc19

AUCTIONS

Auction Notice
By Witter Bros., Auctioneers, Office 42 Main St., Danielson, Conn. Cunningham's 107th sale of livestock will occur at his farm at Elliott, Conn., on Friday, Oct. 26, at 1 p. m., rain or shine, with the usual number of fancy springers, heifers, stock bulls, beef cows and calves. oc23d

When YOU WANT to put your business before the public there is no medium better than through the advertising columns of The Bulletin.

When YOU WANT to put your business before the public there is no medium better than through the advertising columns of The Bulletin.

A Record For Sale Advertisement Will Sell It

ANSWERS TO "WHAT DO YOU KNOW"
(Questions on Page Four)

1.—John Ayer.
2.—About 1665.
3.—Haverhill, Mass.
4.—In what is now Franklin.
5.—He may safely be called Franklin's first settler.
6.—Ayer's Gap.
7.—Hunter and trapper.
8.—Frederic W. Mercer.

FOR SALE—DOGS

FOR SALE—Two good English setters; also a fresh cow and a quantity of cord wood. Chas. A. Benham, Wauregan, Conn. Tel. Danielson 172-3. 5t oc23

FOR SALE—Rabbit hounds, ready to start. Dolphin Stone, No. 1, Killingly, Conn. 3t oc19

FOR SALE—Beautiful pedigreed collie pups. Tel. evenings, 13-14 Jewett City. 5t oc18

POULTRY AND PET STOCK

FOR SALE—Barred Rock and R. I. Red baby chicks for broiler raising. Healthy, fast growing stock. Prices very reasonable. Squaw Rocks Poultry Farm, Danielson, Conn. Tel. 22-23. 6t oc19

WANTED—All kinds of poultry; will haul anywhere; highest prices paid. Joseph Horn. Tel. 1501 Willimantic. jan31 tf

Business Notices.

AUTOMOBILE ACCESSORIES

Overhauling
Repair Work
of All Kinds
AUTOMOBILES, CARRIAGES, WAGONS TRUCKS and CARTS
Mechanical Repairs, Painting, Trimming, Upholstering and Wood Work.
Blacksmithing in All Its Branches
SCOTT & CLARK CORPORATION

CONTRACTORS

P. F. SWEENEY
GENERAL CONTRACTOR and BUILDER
25 Chestnut Street.

FALCONE & SELVIDIO
Sidewalk, Cellars, Stone and Cement Work, Excavating, Grading
270 Main St., Norwich Phone 624

JAMES FUMIGNARO — Contractor. Excavating and mason work; sidewalks and sewers. 129 Oakridge St.

DENTISTS

Dr. D. J. Coyle
Dentist
Sellas Building
Franklin Square

INSURANCE

J. L. LATHROP & SONS
Insurance of All Kinds
28 Shetucket Street

MUSIC

ERNEST E. BULLARD
Teacher of the Violin
Phone 582
Bliss Place
I Have a Few Outfits to Lend.

MACHINISTS

BARBER'S MACHINE SHOP, L. and A. P. Guertin, proprietors, 32-35 Chestnut St. Tel. 3142. Does all kinds of machine and general repair work promptly day or night. jan28 tf

When YOU WANT to put your business before the public there is no medium better than through the advertising columns of The Bulletin.

WHEN YOU WANT to put your business before the public, there is no medium better than through the advertising columns of The Bulletin.

INTENTIONAL SECOND EXPOSURE

NEW LONDON YOUNG MAN KILLED-- TWO OTHERS INJURED AS CAR UPSETS

(Special to The Bulletin)

NEW LONDON, Oct. 22—One New London young man was killed and two others were injured, one of them seriously, early today when the automobile in which they were riding overturned in Madison, while they were on their way to New York, after having spent the week end with their parents here. The dead man is John F. Sullivan, son of Mrs. Nellie Sullivan, 95 Hempstead street. The injured are Joseph Barry of Bayonet street and Joseph Cowhey, son of Mrs. Ellen Cowhey, 22 South Ledyard street. Sullivan was killed instantly as a result of a fractured vertebra. Barry is in Guilford sanitarium suffering from possible internal injuries, lacerations of the face and head and numerous contusions. Cowhey escaped with minor bruises and contusions. Sullivan is survived by his mother, two brothers, Matthew and James Sullivan and three sisters, Mrs. Mary Corcoran, and Misses Helen and Jane Sullivan, all of this city.

The young men left for New York, where they were employed about 10 o'clock. In passing through Madison, their car being driven at a high rate of speed a curve, which is one of the most dangerous on the New Haven post road was reached. As the car was making a sudden turn it started to skid and before the driver could bring it under control it overturned, all of the passengers being thrown to the highway. Sullivan landed in such a manner as to fracture his neck and he was dead before passing autoists could go to the assistance of the injured men. Barry's injuries were found to be serious and he was taken to the sanitarium. Cowhey's injuries proved slight when he was examined by physicians at the sanitarium.

JERSEY CITY TOURISTS RUN INTO BY LOCAL AUTO

(Special to The Bulletin)

NEW LONDON, Oct. 22—Mr. and Mrs. Harry Drake, Jersey City, N. J. were painfully injured this morning when the automobile in which they were riding on their way home after a tour of New England, was struck by a car driven by Jacob Lubchansky 235 Howard street. Both cars were damaged and Mr. and Mrs. Drake sustained lacerations of the face and head, and sprains of the arms and back. After their injuries had been dressed by a physician the injured couple continued on their trip home. The accident occurred when the Drake automobile was headed westerly on State street on its way to the Hartford turnpike. At the corner of Meridian street, Lubchansky's car emerged and before he could bring it to a stop it crashed against Drake's machine.

Two hundred and forty-six new voters were made Saturday in the town of Groton, thus setting a new record—a total for the year of 884.

James Falurioco and Santi Devanellis, both of Groton, were tried this morning in the court of that town on charges of keeping liquor with the intent to sell. Both cases were continued for one week.

Arayne Hamel of Waterford was fined $10 and costs on a charge of failure to grant the right of way in traffic. He pleaded not guilty but the evidence was such that he was convicted.

John F. Regan, a sailor stationed at the submarine base, was fined $25 and costs for running a disorderly house. He was in court two weeks ago but the case was continued. He admitted that drinking accompanied by a lot of loud talking was prevalent at the time of his arrest, but stated that no other misdemeanors occurred.

Patients dismissed at Home Memorial hospital today were Mrs. George Shepard, 16 Parkway; Mrs. John Mondelci, 220 Coleman street; Mrs. Harry Chotpiany, Uncasville; Mrs. Paul Vincent and son, Groton; Joseph Perrone, 12 Methodist street; Ernest Post, Blinman street; Frank Smith, of Franklin street.

Angelo D'Ella of this city was today ordered to serve a sentence in the Franklin street jail by Tax Collector Hibbard N. Alexander for failure to pay back taxes in the amount of $15.89.

At a meeting of Ohev Sholem synagogue last night, Aaron Agrin was elected president for the year. Other officers elected were: Vice-president, Attorney Jacob Sherb; secretary, Samuel Shiffreen; treasurer, Morris Mazur; first trustee, D. Goldstein; second trustee, Benjamin Smitkins.

Needs of the Y. W. C. A. for the coming year are such that a drive is to be staged on Nov. 1 to raise $12,000 to care for the 1928-29 budget. The leader of the drive will be Miss Edith Newcomb, who has been president of the Y for the past four years.

Mrs. Anna Finn of 62 Montauk avenue entertained at a miscellaneous shower the other evening in honor of Miss Nina Roche, who will shortly become the bride of Gerald Thomas Oldworth.

A costume dance is to be held tomorrow night by members of Lady Aberdeen lodge, Daughters of Scotia, following the regular business meeting. Members of Clan Cameron, Order of Scottish Clans, have been invited to attend.

The Alumnae association of Lawrence-Memorial hospital entertained graduates of the Joseph Lawrence School of Nursing at a banquet Saturday night. The affair was held in the Hotel Mohican and more than 125 nurses and graduates were present. Later there was dancing to music by Russo's orchestra.

Miss Julia Zielinski, daughter of Mr. and Mrs. Stanislaw Zielinski of Waterford, entertained a number of friends yesterday, on her tenth birthday.

Thomas Occhialini of this city was fined $10 and costs in the Groton town court this morning for failure to grant right of way at an intersecting street. He was arrested Oct. 14.

Friends here have learned of the marriage in Berne, Switzerland, Oct. 12, of Miss Naomi DeGroot, daughter of Mrs. DeGroot and the late Henry Burton DeGroot of Washington, D. C. and Kenneth Miller Hill, son of Dr. and Mrs William M. Hill of Noank. The ceremony was performed in the English church in Berne in the presence of a small gathering. Following a wedding trip in the region of the Italian lakes, Mr. and Mrs. Hill will reside in Berne, where the former is assistant trade commissioner from the United States to Switzerland. Dr. and Mrs. Hill, who attended their son's wedding, are expected to arrive from Europe the latter part of this week.

CHAS. STEBBINS, WATERFORD, MAY DIE FROM INJURIES

(Special to The Bulletin)

NEW LONDON, Oct. 22—Charles Stebbins, 64, of Waterford, was seriously injured last night when struck by an automobile driven by John Coates, Ivoryton. Stebbins sustained lacerations of the face, head and scalp, besides bruises, and is suffering from shock. He is a patient at Lawrence-Memorial hospital, where his condition is said to be critical. Stebbins was walking along the highway near the Oswegatchie road when he was run down. An examination revealed that he was seriously injured, so the hospital ambulance was summoned. Since being taken to the hospital, Stebbins' condition has not improved. State Officer Peter Busch, who conducted an investigation, arrested Coates on a charge of reckless driving. He was given a hearing in Waterford town court today and held in bail of $1,000, pending the outcome of Stebbins' injuries.

THEFT OF WOMAN'S BAG LEADS TO LIQUOR RAID

(Special to The Bulletin)

NEW LONDON, Oct. 22—James "Dutch" Murphy, former Central Vermont railroad brakeman, was in the police court this morning, charged with theft. The prosecution was not prepared to go through with the case, so a continuance was ordered until tomorrow. Murphy, it is claimed, while walking along Bank street Saturday evening with Mrs. Mary Smith, Waterford, and George "Cowboy" Sheehan, seized a handbag carried by Mrs. Smith which contained $6. Murphy then ran through a side street and disappeared. Mrs. Smith made complaint to Patrolman William Riordan and Murphy was arrested an hour and a half after the robbery by Patrolman Clarence Wells. Today and before the convening of the police court, Murphy was questioned and it was revealed by him that he and Sheehan and the Smith woman had been at the residence of Mrs. Lillian Pozzella, 73 Woodbridge street, where they purchased numerous drinks, and it was after the drinking party that the three went to the street and the theft is alleged to have occurred. When Murphy made the admission of Mrs. Pozzella, who is the wife of Frank Pozzella, having sold the two men and woman drinks, the information was lodged with Prosecuting Attorney Daniel M. Cronin and Judge S. Victor Prince issued a search warrant. Detective Sergt. Nelson Smith and Patrolmen Dennis Murphy, Clarence Wells and George Cockell went to the Woodbridge street house and there instituted a search which revealed several cases of beer of the home-brew type, a gallon of alcohol and a bottle of hooch. These were seized as evidence against Mrs. Pozzello, who was arrested on a charge of violation of the liquor law. When in court her case also, was continued until tomorrow and she furnished a surety on her bond of $1,000.

Richard Beckman, arrested Saturday when he was liberated from the county jail, having served a sentence of two weeks for wearing a Masonic emblem when he was not a member of a Masonic order, was presented on a charge of forgery. Probable cause was found and he was bound over to the January term of the superior court. In default of a surety on his bond of $500, Beckman was remanded to jail.

John M. Guenther, submarine base, was charged with driving while under the influence of liquor. He was adjudged guilty and was fined $100 and costs. Guenther was driving an automobile on Green street Saturday night and when the car collided with three others, Patrolman Louis Wheeler held Guenther up and found that the driver was intoxicated. An additional charge of evasion of responsibility was levied against Guenther, but today the second charge was nolled.

Sigmund Ness, Noank, was also charged with driving while under the influence of liquor, but his case was continued until later in the week.

Arthur Devall, submarine base, was charged with breach of the peace, the charge having been amended from that of breaking and entering. He was fined $25 and costs. Devall was arrested shortly after 3 o'clock Sunday morning by Patrolmen George Laboue and Albert Iverson in the Palace restaurant. He explained his conduct by stating that he had been drinking during the late hours of the night and did not remember what occurred. He even told where he purchased his liquor.

Edward Shocsky, 459 Main street, was charged with breach of the peace, but the accused was discharged.

Edward McLaughlin, Union street was charged with intoxication and breach of the peace and his case was disposed of in the same manner.

John Ramistella, 42 Jefferson avenue, was charged with violation of the city's parking ordinances and as he failed to appear in court his bond of $2 was declared forfeited.

STANDING TROLLEY CAR RULE WAS VIOLATED

(Special to The Bulletin)

NEW LONDON, Oct. 22—John Stone was charged with reckless driving and was fined $25 and costs, but the court ordered the fine remitted, so that the accused paid into the city treasury only the costs of the court. Stone was arrested several days ago by State Police Officer William Visokay when it was alleged that the driver passed a standing trolley car that was discharging passengers on Bank street. Today Stone pleaded not guilty, but the evidence introduced was such that he was adjudged guilty.

The continued case of Pete Aguinaldo, United States coast guard, charged with breach of the peace, was nolled. Aguinaldo was arrested a week ago for fighting with Christy Dixon, Tilley street, on Bank street. At the time of the arrest, Dixon was discharged.

The case of Andres Bernardo, charged with breach of the peace, was continued a month.

John Green, charged with begging and intoxication, was sentenced to jail for ten days.

GROTON BARRACKS AWAITS REPORT IN TUDISCO CASE

(Special to The Bulletin.)

NEW LONDON, Oct. 22—The state police, Groton barracks, are awaiting the reception of a report from the state laboratory, Hartford, of the analysis of the stomach of Guiseppe Tudisco, of 19 Downer street, Pawcatuck, whose body was found floating in Mystic river last Friday afternoon. The body had been in the water but a short time when found and an autopsy showed that the body was lifeless when it entered the water and an autopsy performed by Dr. E. P. Douglass, Jr., medical examiner, showed that a foreign substance and which probably caused death, was in the stomach. What that irritant was the medical examiner was unable to determine and for that reason the contents of the stomach, were sent to the state laboratory. The state police are still working on the case, for they believe that Tudisco, a former resident of New London, was the victim of the Mafia; Columbus day, members of the Mafia and Fascist engaged in a mob fight in New London. Several of the members of the Mafia band have since been arrested and their cases will come up in the police court Thursday next. The gang, six of them, are charged with breach of the peace and inciting to riot. It is expected that the report of the analysis will have been received by the state police tomorrow or Wednesday and what is contained in the report may result in solving the mystery of Tudisco's death.

George Wesley, colored and with a police court record, was arrested this evening by State Police Officer Donald Brown charged with evasion of responsibility. Wesley was driving an automobile which collided with another machine and he attempted to drive away without stopping to determine the extent of the damage occasioned, when he was detected by Officer Brown and arrested.

An automobile owned by Albert Searles, 256 Montauk avenue, struck and killed a dog owned by Patrolman Edward Riordan this evening. Patrolman Riordan, who was off duty, and Mrs. Riordan were going for a walk. On Colt street, near Jay the dog ran into the street at the time the automobile was about to pass. The animal was struck and knocked down, the wheels of the car passing over the dog's body, killing it almost instantly.

A Hudson sedan, painted black, and carrying Connecticut markers, E-729, was stolen from Old Lyme tonight. The theft was reported to the state police, Centerbrook barracks and the officer in charge of the barracks requested the police of this city to be on the lookout for the stolen machine.

FUNERALS

John D. Dray

The funeral of John D. Dray, son of Mrs. Mary Dray, 106 Hempstead street, who died at Rutland, Mass., was held this morning at 9 o'clock at St. Mary's Star of the Sea church and was attended by a large gathering of mourners. The high mass of requiem was sung by Rev. George Clark. The bearers were Charles Cobb, Jr., Dr. Thomas Durivan, Matthew McNamara, Samuel Corkey, Charles Connell and Harry May. Burial was in St. Mary's cemetery, where the committal service was conducted by Rev. Fr Clark.

James C. Cottrell

The funeral of James C. Cottrell, held this afternoon at 2 o'clock at his residence, 47 Lee avenue, was attended by many mourners. The services were conducted by Brainard lodge of Masons and members of the order acted as bearers. Burial was in Jordan cemetery.

Richard Jerit Little

Richard Jerit, infant son of Mr. and Mrs. James Little, died suddenly of a heart affection at the residence of his parents Sunday. The funeral was held this afternoon at 2 o'clock and burial was in St. Mary's cemetery.

Died at Fairview

Frederick Durgy, 66, died Sunday at Odd Fellows' home, Groton. Mr. Durgy was born in Sherman, Conn., but resided the greater part of his life at Danbury where he was employed as a hatmaker.

PATRICK CASEY WAS MATE ON SOUND STEAMERS FOR YEARS

(Special to The Bulletin)

NEW LONDON, Oct. 22—Patrick Casey, 84, well known resident of New London and veteran employe of the New London steamers on which he was mate for many years, died last night at his residence, 38 Terrace avenue. Death was caused by infirmities attending Mr. Casey's advanced years. He was retired about two years ago. Mr. Casey is survived by five daughters, Mrs. Victor Prince, Mrs. Minnie Kelley and Miss Agnes Casey of this city; Mrs. Theresa Flannery, New Britain and Miss Margaret Casey, Portchester, N. Y., and by a son, Walter Casey, of New York.

Commissioner of Motor Vehicles Robbins B. Stoeckel today ordered the return of the driver's license of T. R. Ward, 247 Montauk avenue.

A Bulletin To Let
Advertisement Will Rent It

Business Notices.

MONEY TO LOAN

MONEY FOR COAL

OR TO PAY OTHER BILLS THAT ARE WORRYING YOU,

LOANS

To housekeepers on their furniture, or to anyone on guaranteed note.

Over FIVE YEARS' service to this community guarantees prompt, confidential, and considerate attention to all customers.

For further information, call, write, or phone

NEW ENGLAND EQUITY CORPORATION

Room 208 Thayer Building
Phone 1470 Norwich

W. R. BRECK, Manager.
Licensed by, and bonded to the state.

PRINTING

BULLETIN AND RECORD job department now at Bulletin Office. Call 35-2

TRUCKING

ARTHUR H. LATHROP
Auto trucking — teaming and expressing
Furniture and Piano Moving
Established 1878 Telephone. 178

TREES AND SHRUBS

Fruit, Ornamental, Trees and Shrubs
MAPLEWOOD NURSERY CO.
East Great Plain Tel. 932-2

TRANSPORTATION

BAILEY'S EXPRESS—New Haven, Middletown, East Hampton, Moosup, Danielson and Willimantic. Leave your orders at Jack's Sport Shop. Phone 820. 3d oct17

AM STARTING for California Monday, Oct. 29. Would like two men passengers. Tel. 202. 93 North Main St., Norwich. 3t oct23

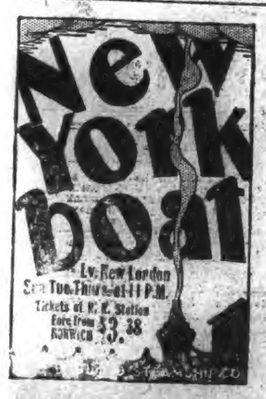

PALACE

LAST TIMES TODAY
A Great Double Feature Program

DON'T MISS SEEING

You'll Enjoy Every Minute Of It!

— The Second Feature —
A Farce Comedy from the Pen of Ann Nichols Who Wrote "Abie's Irish Rose"

JUST MARRIED

The Stage Play Had a Run of 1½ Years in New York!

A LAUGH FESTIVAL!

What Is Going On Tonight

Shetucket lodge, No. 27, I. O. O. F., meets in Odd Fellows' hall.

Ladies' auxiliary, No. 18, A. O. H., meets in Buckingham Memorial.

Richard Hourigan post, No. 594, meets in Olympic building.

Court City of Norwich, No. 63, F. of A., meets in Foresters' hall.

Immergruen lodge, No. 12, O. D. H. S., meets at 32 Market street.

ANNOUNCEMENTS

Connecticut College Concert

After an appearance with the Los Angeles Philharmonic orchestra, the Times of that city said in its review of the concert, "there is something at once primitive and exotic about Sophie Braslau, and the richness and opulence of her voice, and its giving has the primeval quality of the soil. Consummate skill on her part has created an interpretative ability that makes each song a living entity for the moment in which she wrests it out of silence and forcefully energizes it, dominating both the song and her audience."

Public sale of tickets for Miss Braslau's New London concert will begin tomorrow morning at Starr Brothers.

Breed Theatre

The screen has acquired a new featured actress in its cinematic firmament.

She is Alice White, tiny, blond, vivacious actress who has won such deserved popularity in the past two years of her screen career that First National Pictures is making a series of four Alice White pictures during the year.

"Show Girl," the first of the series, is a special and now playing at the Breed theatre. It is the fastest moving farce comedy the screen has welcomed in many a month.

Charles Delaney and Donald Reed have the leading masculine roles in the picture, with Gwen Lee, Kate Price, Lee Moran, James Finlayson, Richard Tucker and others supporting.

Miss White, since her debut as an actress two years ago, has given brilliant performances in "Gentlemen Prefer Blondes," "The Big Noise," "Lingerie," "The Private Life of Helen of Troy" and pictures of similar note.

Palace Theatre

"Sadie Thompson," Gloria Swanson's latest screen offering, now showing as the feature attraction at the Palace theatre was adapted from W. Somerset Maugham's internationally famous short story, "Miss Thompson." "Sadie Thompson," is Miss Swanson's second contribution to the screen as an independent producer under the banner of United Artists, of which she is an owner-member.

With Miss Swanson as the colorful "Sadie Thompson," the most dramatic role she has interpreted, Walsh, the director makes his first screen appearance in years as "Sergeant Timothy O'Hara," the Marine lover; and Lionel Barrymore has the role of "Alfred Atkinson," the reformer, one of the most discussed characters in modern literature. Other members of the cast are Blanche Friderici, Charles Lane, Florence Midgley, James A. Marcus, Sophia Artega and Will Stanton. In addition a group of Samoan natives and large company of Marines supply atmosphere in the tropical exteriors of the picture, which has its setting at Pago Pago.

June brides bear the brunt of jokes and smiles, according to James Hall who co-stars with Ruth Taylor in "Just Married," the farce comedy now showing at the Palace theatre. The film was adapted from the stage play of the same name which ran for a year and a half. Ann Nichols, author of "Abie's Irish Rose," wrote the play.

"Newlyweds always get a big laugh," said James Hall recently during the filming of the picture. "In fact, I've given them many a one myself. Having been fortunate—or unlucky, depending on how you look at it, I have never married, myself. I haven't been able to appreciate the discomfiture that this universal giggling brings when the young June bride and bridegroom step out, until just recently.

BROADWAY

NORWICH'S FAVORITE PLAYHOUSE

THE ENTIRE WEEK

See! Hear!

A PARAMOUNT QUALITY SOUND PICTURE

ONE OF THE SCREEN MASTERPIECES OF ALL TIME!

Don't Miss Seeing It!

WITH
CLARA BOW
CHARLES (BUDDY) ROGERS
RICHARD ARLEN
GARY COOPER

Exultant, he swooped down on the wrecked enemy plane. Boastfully he stooped to snatch its tattered insignia from the wing. And then he recoiled in terror. He had shot down his best friend. A stirring story of love and friendship. An epic picture of the American war "Ace" in France.

A Paramount Picture

Owing to Contracts with Producers
Evening Prices 50c—Matinee, 35c.

AS THE FEATURE IS EXTREMELY LONG, IT IS ADVISABLE TO ATTEND THE MATINEE WHEN POSSIBLE TO AVOID THE EVENING CROWDS

Dancing Tonight

— at —
Totokett Hall, Occum
— Music by —
The Blue River Boys
Dancing from 8:30 to 12:00
Gents, 50c Ladies, 35c

ANNOUNCEMENTS

Broadway Theatre

Some facts connected with the making of this screen epic, which is now being shown for the entire week at the "Broadway."

The director of "Wings," who with this production made a lasting name for himself, was William A. Wellman. He, himself, was a bold "knight of the air," serving in the Lafayette Escadrille of France during the World war.

The author of "Wings," John Monk Saunders, conceived the idea for his story from his personal experiences as an aviator during the World war. Here is a flyingman who can handle a pen as well as he can handle a joy-stick and he writes the story of "the men who go up in the air in ships."

The producer of "Wings," was Lucien Hubbard who brought to this picture that flair for thrillful finesse that characterized his work in all of the Zane Grey pictures. He is a producer with an uncanily accurate sense of box office values and he has seen to it that just the desired elements of thrills, romance, spectacle, whimsy, humor and originality have been woven into "Wings."

The cameramen of "Wings," the courageous crankers who risked their lives that this epic might be captured for all time, Harry Perry led the score of daring crankers. In some instances they were strapped over the engine hood, a few inches from the death-dealing propellor; at other times they were strapped out on the wings of a machine while the pilot executed rolls, loops and flip-flops.

The players in "Wings" compose a group unexcelled for excellence. Charles Rogers and Richard Arlen head the list as the daring young fliers who rake the air in their search for the biggest things in life. Clara Bow Paramount's one hundred per cent girl, is delightfully cast as "the little girl next door." Jobyna Ralston is "the other girl." El Brendel and "Gunboat" Smith supply the humor and Gary Cooper, Julia Swayne Gordon, Henry B. Walthall, Arlette Marchal and many others are also in the cast.

The screen play of "Wings," was prepared by the veterans of the Paramount studio, Hope Loring and Louis D. Lighton.

Bauer, Eminent Pianist, Coming

Much interest and pleasure are being felt and expressed with the announcement by the Slater hall concert committee of the coming of Harold Bauer, one of the most distinguished and loved pianists in the world today. Mr. Bauer comes Friday evening, Nov. 2d, in place of Frances Nash, pianist, who was engaged for that evening to give the second concert of the 1928-1929 course, but who is now cancelling all American dates to be in the foreign concert field this season.

The name of Bauer adds still another artist of first rank in the music world to this outstandingly fine course which opened with its first concert May 28th—that never-to-be-forgotten concert by Rosa Ponselle. The Bauer concert, grouped with those to follow by Andries Segovia, world-famous guitarist, who comes in January, and Merle Alcock, foremost contralto of the Metropolitan Opera company, whose recital will be in March, places this entire series on an unusually high plane of artistic worth in musical art.

The committee feels very happy indeed that in this series by Ponselle, Segovia and Alcock, circumstances have made it possible for them to include Harold Bauer. He was one of the artists enjoyed most among those appearing last season in the Hartford music course, and throughout our own country and in Europe is most sought after. In his recent tour of France the French government again honored him, decorating him with a membership in the Legion of Honor, after previously making him an officer of public instruction and an officer of the French academy.

Pledges for those who have not already subscribed to the series are being received now by Mr. Archibald Mitchell, 4th.

Jefferson county, Florida, chief watermelon seed producing section of the world, also is the home of the first known watermelons. They were cultivated by north Florida Indians when discovered by white settlers.

Connecticut College
— Presents —
Sophie Braslau
Contralto
New London Armory
Tuesday Evening, Oct. 30, 8:15
$1.00 to $3.00
Sale at Starr Brothers
Telephone 9923

EAST HARTFORD MERRY MAKERS
Of East Hartford Grange
Present a Play in
PACHAUG GRANGE HALL
TUES., OCT. 23, 8:15 P. M.
Hand Embroidered Library Table Set Given Away

— THE —
BREED
— LAST TIMES TODAY —
SHOW GIRL
Year's Best Selling Novel, Made Into a Scintillating, Vivid, Peppy Picture With the New, Vivacious Movie Favorite—
ALICE WHITE

Wednesday-Thursday
BIG DOUBLE FEATURE BILL
"None But the Brave"
With CHARLES MORTON, SALLY PHIPPS and J. FARRELL MACDONALD
and
"Domestic Troubles"
With LOUISE FAZENDA and CLYDE COOK

NEW ENGLAND DINNER
NORWICH TOWN CONGREGATIONAL CHAPEL
WEDNESDAY, 6:30 P. M.
Adults 50c — Children 25c
Auspices Supper Committee of the Woman's Department of the League of Service

POETRY

Southbound Train

Your throats let fall the message
Penned by Old Boreas at the Pole.
Through shine or dark, through clear or fog,
For trace above the world's flat scroll,
I view you in the dazzle spread
Across the spaces from the sun;
At night upon my bed I know
Your airy trail's end is not was.

What wonder in that gentle law
That lures you from the icy shore,
And crowns you with the arrow's gift
To cheat the blizzard's sullen roar!
I stand and gaze as in a dream—
You are a living dream to me.
When I behold your splendid arch
Sail down the matchless, aerial sea.

So be it I might choose and dare
Whatever goal the fates decree
Should in the unknown future stand,
Awaiting patiently for me.
So be it mine, or storm or calm,
Or zephyr kiss, or tempest throb,
To meet the Captain of my cruise,
And hear the "well done" of my God.

Thus from the peaks of crystal where
You journey, sailors of the sky,
There comes to man the magic call
To reach his soul's mark ere he die.
No cloud, no thunder blast nor lull
Can ever quell such valor given,
For faith and time to it belong,
And all the chivalries of heaven.

—Will Chamberlain, in Reno Gazette.

Auction Window

What am I bid? A forest
Scarlet and bronze and green.
You do not care to take it?
Then it is no more seen.

Next, a dissolving mountain,
Ravined, with purple view,
Repaneled fresh by autumn.
You say it will not do?

Here glides a waiting pasture
With seeds of beauty sown,
And brook, complete for dreaming,
Right on the road to town!

Or here, a choice of rivers
For every circumstance,
Or something fine in sunsets?
You will not bid a glance?

Just look once from your paper
At this rare set of stars.
The price is only watching
For those who ride in cars.

Ah, going—going—gone, sir.
A pity not to take
At the low cost of wonder
Something for memory's sake.

—T. Morris Longstreth, in Christian Science Monitor.

HUMOR OF THE DAY

Hi—And what's a natatorium?

Si—A natatorium is the old swimmin' hole after it enters college.—Boston Transcript.

Willie—Are you going to have detectives to watch your daughter's wedding presents?

Gillis—No, the instalment men will see to that.—Life.

Uncle—I proposed to Arabella by mail.

Sam—Did she accept?

Uncle—Yes, but she was so dumb that she married the postman.—Punch Bowl.

Insurance Agent—Of course your husband would have to be examined before we could issue a policy.

Mrs. Youngbride—Jack hates trouble. Wouldn't it do if I had a palmist read his lifeline?—Montreal Star.

Mrs. Brewer—John, that couple in the next flat have had a quarrel every day for over a week.

Mr. Brewer—Well, I suppose now they think we owe them a quarrel.—New Bedford Standard.

"Now Willie, I want you to behave yourself at Mrs. Jones's party. And don't take any liberties."

"Even if Mrs. Jones passes them, mother?"—Christian Science Monitor.

Penley (writing)—I want a modern locution for: One man's meat is another man's poison.

Parks—Easy! One man's telephone call is another man's wrong number.—Boston Transcript.

Eloise is a dear girl who has decided to go in for welfare work. The other evening she came home and said to her mother that she had made forty calls on poor people.

"Do you mean to say you saw forty people in one afternoon?"

"I didn't see them all, mother. At some places I left cards."—Louisville Courier-Journal.

KALEIDOSCOPE

We do not see the sun rise until about eight minutes after its appearance, owing to the time taken for the light to travel to the earth.

One of Pennsylvania's boasts, as revealed by the department of agriculture, is that the state leads all others in the manufacture of pretzels.

Automobiles in New York city wreck 18,000 worth of lamp posts each year, and 60 per cent of these accidents are due to intoxicated drivers.

A street in the Latin quarter of Paris, where he waged many political battles, has been renamed for the late Rene Viviani, wartime premier of France.

Mr. and Mrs. C. W French, chicken farmers living near Nashwauk, Minn., are believed to have established an endurance record for camping. They have lived in a tent, equipped with modern conveniences for the last twelve years. During that time they have worn out three tents. They plan to construct a log cabin soon.

The use of Roman characters in Japanese writing has been criticised and defended for a sufficient number of years to be now recognized as a standard method of writing, according to A. Tanakadate, member of the Imperial Academy of Japan and member of the international committee on intellectual co-operation. Important official documents more than 100,000 schoolbooks, and all the textbooks in technical schools and colleges are not using this type of letter. Typewriters with key boards arranged for writing Japanese with these characters are on sale and about 200 are now in use. The National School of Oriental languages in Paris is now teaching Japanese with this system.

The discovery of some interesting cliff dweller ruins in the Grand Canyon National park has been reported by a park naturalist, who recently made a trip up Clear creek canyon, a tributary to Bright Angel canyon, high up on the north wall of the Grand canyon. These ruins are probably some of the best preserved in the park. The outlines of at least eight dwellings and possibly one or two kivas distinctly show walls and in some places the walls are nearly four feet high. The rooms in the ruin vary in size from six to eight feet up to sixteen by forty feet according to the depth of the overhang of the cliff. Stone steps lead up to the largest of the rooms. According to the naturalist this is probably the only place in the park where stone steps are found around an Indian ruin. The large room had a commanding view of a fine meadow below which was probably cultivated by the prehistoric residents of the cliff dwellings.

Mary, an Indian bride who had lost her husband and couldn't remember his name, provided a problem for the Sacramento, Cal., Travelers' Aid society. "It's such a long funny name," explained the redskin bride, "that I could never pronounce or remember it."

SHOWERS TODAY; FAIR COLDER TOMORROW

Norwich Bulletin

1770 1928

NORWICH, CONN., TUESDAY, OCT. 23, 1928

FULL ASSOCIATED PRESS DISPATCHES

The Bulletin.

Norwich, Tuesday, Oct. 23, 1928

THE WEATHER

Conditions

The disturbance that was over Lake Michigan Sunday night has advanced northeastward being central east-southeast of Hudson Bay. Extensive area of high pressure prevails south of Newfoundland.

The outlook is for showers Tuesday afternoon or night in the north Atlantic states. Elsewhere the weather will be fair Tuesday and Wednesday in states east of the Mississippi river. It will be colder Tuesday night or Wednesday in the Atlantic states.

Winds

North of Sandy Hook: Fresh south and southwest winds; weather partly overcast Tuesday.

Sandy Hook to Hatteras: Fresh south winds strong at times over north portion; weather partly overcast Tuesday.

Forecast

For northern and southern New England: Cloudy Tuesday, showers by night; Wednesday fair colder.

Observations

The Bulletin's observations show the following changes in temperature and barometric changes Monday:

	Ther.	Bar.
7 a. m.	48	30.50
12 m.	62	30.40
6 p. m.	50	30.40

Highest 62, lowest 48.

Comparisons

Predictions for Monday: Fair, warmer.

Monday's weather: As predicted, southwest wind.

SUN, MOON AND TIDES
(Standard Time)

Day	Sun Rises	Sun Sets	High Water a. m.	High Water p. m.	Moon Rises
22	6.08	4.58	4.27	11.37	
23	6.09	4.57	5.23	morn	
24	6.10	4.55	6.12	0.45	
25	6.11	4.53	6.56	1.55	
26	6.12	4.52	7.38	3.07	
27	6.13	4.51	8.21	4.21	
28	6.15	4.49	9.04	rises	

Six hours after high water it is low water, which is followed by flood tide.

GREENEVILLE

Mr. and Mrs. Patrick Bray have returned to their home on North Main street after spending a few days recently in Boston.

Mrs. Joseph Woolley of North Main street has returned to her home after spending a few days at Bridgeport.

George Swanton has returned to Providence after spending the week-end at the home of his parents, Mr. and Mrs. George Swanton, of 495 North Main street.

John O'Shea and Miss Delia Shea have returned to their home at Jewett City after spending a few days at the home of their cousin, Mrs. Michael Shea, of 499 North Main street.

The H club held their regular weekly meeting Monday evening at their club room on Fourth street with a very large attendance. Regular business was transacted, with President Wallace Atterbury presiding.

Mr. and Mrs. James White have returned to New Bedford after spending the week-end with relatives on Central avenue.

Miss Agnes Jones has returned to her home on Convent avenue after spending the week-end at Worcester.

TAFTVILLE

Mr. and Mrs. Thomas Bruno and their daughter, Miss Blanche Bruno, John Curran and daughter, Miss Alice Curran have been recent guests of Mrs. Lena Rushford in East Hampton, Mass., and Miss Margaret Lawler of Northampton, Mass. They also visited Mount Tom at Holyoke, making the trip by motor.

Mr. and Mrs. Harold M. Pingree and son Harold, Jr., of Goodyear were week end guests at the home of Mr. Pingree's parents, Mr. and Mrs. A. E. Pingree and family of North C street.

Mr. and Mrs. Arthur Parr and their children Elsie and Virginia of Schenectady, N. Y., have been guests of Mr. and Mrs. Felix Parr.

Mr. and Mrs. Charles W. Perkins and Linny Belle Perkins of Occum Heights, and their guests, Mr. and Mrs. Henry Wood of West Warwick, R. I., have returned from a motor trip over the Mohawk trail.

Rev. William Ganley, pastor of the Congregational church at North Wilbraham, Mass., was the preacher at the morning service of the Taftville Congregational church. Rev. Mr. Ganley preached as a candidate for the pastorate. There was special music by the choir under the direction of Miss Nellie S. Howie, the church organist and choir leader.

Mr. and Mrs. Thomas Robinson of Occum road have had as guests Mr. and Mrs. Albert Turner of Boston, and Mr. and Mrs. John E. Riley and children Grace and Albert Riley of Auburn, Mass.

Mrs. Wallace Orr and son Wallace, Jr., have returned to their home in Worcester, Mass., after spending a week at the home of Mr. and Mrs. William Mell of the Baltic road.

Mrs. George Winchester of Lunenburg, Mass., spent the week end with Mrs. George F. Blood of 2 North Third avenue.

On Friday evening, Donald Allen entertained the members of the choir of the Versailles Methodist Episcopal church at his home in Versailles. Refreshments were served by Mrs. George Allen after a business meeting had been concluded.

Mr. and Mrs. John Lafleur of New Haven are spending two weeks in town the guests of Mrs. Lafleur's father, Joseph Tetreault and her sister, Miss Antoinette Tetreault of Providence street.

Mr. and Mrs. William Walmsley and son Alexander, with Miss Doris Crowler of Hanover, have been recent guests of Mr. and Mrs. Frank Wilkinson of Pawtucket, R. I.

Carl Durr of Deep River has been a recent visitor in town.

Mr. and Mrs. Edward Burdick of New Bedford, Mass., have been visiting Mr. and Mrs. Henry J. Kendall of Lisbon.

Mr. and Mrs. Adolph Meyer of Blissville had as week-end guests their son-in-law and daughter, Mr. and Mrs. Henry Gley, and daughter, Miss Hazel Gley, of Mystic.

WEDDING

Eribeck-Cormier

Miss Zeena Cormier, daughter of Alphonse and Clara Cormier of Tafts station, and Frederick Eribeck, son of Mr. and Mrs. Henry Eribeck, were married Monday morning at 9 o'clock at Sacred Heart church by the pastor, Rev. Frederick R. DeSureault. The maid of honor was Miss Irene Duvelle and the best man was Wilfred Cormier, a brother of the bride.

The bride was most attractive in a white satin gown trimmed with Spanish lace and veil of tulle. She carried a shower bouquet of white roses and lilies of the valley. The maid of honor wore green satin and carried pink rosebuds.

A reception and wedding breakfast followed the church ceremony and during the day the happy couple left on a tour to New York and Washington. They will reside in a newly furnished apartment upon their return to town, where the bridegroom is employed by the J. B. Martin Co., Ltd. The bride, who received many valuable and useful gifts, wore blue brocaded georgette as a traveling costume.

The annual meeting of the Taftville chapter, A. R. C., will be held in Ponemah hall at 8 o'clock, Thursday evening, Oct. 25.—adv.

WOMEN LED MEN IN LIST OF NEW VOTERS MADE IN TOWN OF NORWICH

In every one of the six districts of the town the number of women exceeded the men on applications of to-be-mades so that the figures show there were 445 more women's applications than men's and there were 551 more new women voters made than men.

The women also did somewhat better proportionately in following up their applications and becoming voters, as 71 per cent of the women who applied were made voters, but only 68 per cent of the men. There was a total of 3,235 applications of to-be-mades, from which there were 2,261 new voters made, a general average of 70 per cent. From the 1,395 men's applications, 955 new voters were made and from the 1,840 women's applications 1,306 new voters were made.

The following shows the applications by districts as tabulated by the registrars, Tyler D. Guy and Cornelius J. Downes:

To-Be-Mades

Dist.	Men	Women	Total
1	518	695	1,213
2	314	354	668
3	212	295	507
4	126	181	307
5	159	210	369
6	66	105	171
Totals	1,395	1,840	3,235

The fifth, or Taftville district, and the fourth, or Norwich Town district, were the two leaders in percentage of voters made from the list of to-be-mades. In Taftville it was 84 per cent and in Norwich Town it was 82.7 per cent.

The sixth, or East Side district, was another section where a good proportion of those from the to-be-made list became voters. It was 76.6 per cent in this district.

The three other districts of the town showed smaller percentages. In the first, or central district, it was 66.1 per cent, in the third, or Greeneville district 65.6 per cent, and the second, or West Side district, showed the smallest percentage, which was 63.6.

Voters Made

The large central district naturally had the largest number of applicants and consequently has the largest number of new voters, which is 808. The second district comes along with 425 new voters made and the third district has 333. Not far behind this is the fifth district with 310, the fourth had 254, and the sixth 131.

The following shows the number of men and women made voters in the six districts:

Dist.	Men	Women	Total
1	342	466	808
2	193	232	425
3	141	192	333
4	98	156	254
5	132	178	310
6	49	82	131
Totals	955	1,306	2,261

BLAZE IN MATTRESS STARTED UNDER STAIRWAY

A call was received at 11:54 o'clock Monday morning by the fire department for a fire in the building at 202-204 Franklin street owned by Michael Levin. The blaze was in an old mattress under the stairway in the cellar and was going in good shape on the arrival of Engine 1 and Squad A, which responded. The cellar was not in use, but was cluttered with all sorts of rubbish left by one of the tenants who had moved away. The blaze, which is believed to have been started by children who had gained entrance to the cellar through the open windows and doors, was extinguished in short order by the firemen with 12 gallons of chemical, little damage resulting. The building on the first floor is occupied by the Economy Grocery store, while the tenements on the second and third floors are vacant.

NORWICH TOWN

M. E. CHURCH INTERESTS—RALLY WEEK PLANNED

The World Mission of Christianity was the subject of Rev. George Warren Potter at the Norwich Town Methodist Episcopal church Sunday morning. Rev. Mr. Potter gave a review of the recent missionary conference held in New London when missionaries from nine of the foreign fields were the speakers. Under the direction of Mrs. Lewis Aldrich the choir rendered an anthem. Mrs. Helen Haviland Potter told the children a story entitled "Silver and Gold." There was an attendance of about 80.

Hanover C. E. had charge of the Christian Endeavor meeting in the evening. The pastor, Rev. Dwight C. Stone, and 17 members of the society came by automobiles. The meeting was most interesting, the subject being, "How Does Law Increase Freedom." There was an attendance of 65.

The work of the New England Deaconess' association in their homes and hospitals was the substance of the lecture given by the pastor in the evening under the title, "Applied Christianity." There were 70 stereopticon slides with the lecture. The machine was loaned by the Norwich Young Men's Christian association and was operated by Ralph Smith. The Junior choir sang "What Will You Do for Jesus?" There was an attendance of about 100 at the lecture.

This will be Rally week in the Methodist church. Wednesday night the Junior Epworth league will hold a social beginning at 7 in the vestry, in charge of Miss Florence M. Bennett, the superintendent, assisted by Mrs. George W. Potter. The Boy Scouts connected with the church will meet Thursday night at 7:15 instead of Friday. Saturday afternoon the Cub Scouts will meet.

Next Sunday will be Rally day, with special rally services, day and evening.

Guests Sunday at the Methodist parsonage were Mr. and Mrs. John Churchill of Niantic, Mr. and Mrs. L. W. Robinson, Buffalo, N. Y., Kirk Shivell, Melrose, Mass., and Elmer Olsen, of Cleveland, Ohio.

The Boy Scouts of Methodist church held a meeting Friday night in the new Scout quarters. The opening ceremony was in charge of Patrol Leader Donald Waterman and consisted of the salute to the flag, repeating the Scout oath and laws. Assistant Scoutmaster Lewis Aldrich led in a song period and in a period of feelings. The Scoutmaster, Rev. George Warren Potter, gave a talk and had charge of an instruction game. There was an attendance of 13. The efficiency contest began at this meeting. Arthur Bennett scored the highest number of points, which was 50.

The Norwich Town Wolf Cub pack held a meeting with their Cubmaster, Rev. Mr. Potter, Saturday afternoon, at the Scout room. There was an attendance of 14. Following the opening ritual the cubmaster gave the Cubs a talk on the value of the birds and how Cubs can protect them and their nests. A new game played was greatly enjoyed. At the close of the meeting Cubs Leslie Morse, Charles Browning and John Browning successfully took the Tenderpad test. In the efficiency contest the six in charge of Frederick Ross scored 195 points and the six in charge of Clarence Smith scored 185 points.

A raffle is bound to be a success if people only take the chances.

MOTION LIST HEARD BEFORE JUDGE WALLER

In the motion list session of the common pleas court at New London Monday morning Judge C. B. Waller ordered disclosure of defense within one week or judgment in the case of George Boucher against Fred Herman.

A motion for bond for costs in the case of Truman Clark against Moses Thalhimer and others went off, while a motion of argument of demurrer by the defendant was denied by Judge Waller.

The following motions were continued:

Humphrey-Cornell Co., against Ferrissa M. Jenkins; disclosure of defense or judgment.

Robert Goldstein against Isadore Fishbone, disclosure of defense or judgment.

John Wilkins, Jr., against Garde Theatre Corp., judgment for failure to plead.

First Division Pictures against Capitol theatre; motion for judgment.

Margaret S. Reynolds, administratrix, against Jennie E. Smith, motion to join Bess Filbert as party plaintiff.

William Chenette against The Connecticut Co.; disclosure of defense or judgment.

The following motions went off:

Alex Ship against Frank Pnatiuk; disclosure of defense or judgment.

Bunting Publishers, Inc., against Preston Bros., Inc.; default for failure to plead.

Ida Kalmanowitz against Max Lahr; judgment by default for failure to plead.

SIX JUDGMENTS GIVEN IN COMMON PLEAS

Judgments in six cases were returned by Judge C. B. Waller in the common pleas court at New London when the motion list was held there Monday morning.

Judgment for $345.26 was entered for The New London Fruit & Produce company of New London against Nicholas Stadnick, in accordance with a sworn bill of particulars. The judgment followed a default for failure to plead.

Nellie Rae Spare of Fair Haven, Mass., was given judgment against Charles Dadzic, of Westerly, for $300 and cost for damages to her automobile and expenses in connection with an automobile accident between the Spare car and the Dadzic machine.

Judgment for $723.17 was entered in favor of Alex Plonetti against E. M. Sweeney and others of New London.

M. Itzkowitz was given judgment in the sum of $517 against J. E. Brooks, of Branford. The judgment was in accordance with a sworn bill of particulars.

Judgment for $134.75 was entered in accordance with a sworn bill of particulars, in favor of Samuel Feldman, of New London, against John Buchetto of Stamford.

Following a hearing in damages on default entered on Oct. 8, 1928, judgment for $301.21 was entered in favor of The Vacuum Oil company, against the Bendett Tire & Supply company, of this city. Attorney Edward McKay appeared for the plaintiff.

LICENSES RETURNED FOR TEN AUTOMOBILE DRIVERS

Ten automobile drivers had their licenses returned, one was taken under consideration, one was not returned at Monday's series of auto hearings conducted in New London at the court house by Inspector Philip E. Devnew of the state motor vehicle department.

The results of the hearings were as follows:

Peter E. Olsen, New City street, Essex, operating under influence; returned.

Joseph Brocato, 83 Pierce street, Westerly, R. I., operating under influence, returned.

George A. Holmes, R. F. D., Oakdale, operating under influence, returned.

William M. Hyslop, 69 Hempstead street, New London, operating under influence, returned.

Bertelle Taylor, Noank, operating under influence, not returned.

Jerry Bonney, P. O. Box 56, Jewett City, operating under influence, returned.

Arthur Hivon, 25 Gay street, New London, operating under influence, returned.

Frank LaGrua, 4 Cliff street, Stonington, fatal accident; taken under consideration.

Louis Kounas, 389 Bank street, New London, overloading, returned.

Emil Brenek, Box 1354, Jewett City, improper markers, returned.

Ernest Brousseau, Niantic, improper markers, returned.

George Letender, Jr., The Elms, Crescent Beach, fatal accident, returned.

SETTLEMENT REACHED IN MECHANICS' LIEN CASE

Settlement out of court was effected Monday in the foreclosure of a mechanic's lien case, brought by John A. Branch and Elmer H. Branch, of Groton, doing business as John A. Branch & Son, against Joseph R. Dorney of 219 Central avenue, New Rochelle, N. Y. The case was scheduled to be heard before Judge Charles B. Waller in the court of common pleas in New London.

The plaintiffs sued to recover on a mechanic's lien for $100 with interest due from January 1, 1928.

McCOOK PROPERTY FIGHT APPROACHING COURT TRIAL

All attempts at a friendly settlement having apparently failed, the state and the heirs to the Eliza McCook estate, adjoining the property of the Seaside tuberculosis sanitarium at Niantic, will resume on next Friday in superior court their legal battle which began in 1923 with Connecticut's attempt to condemn some of the estate for the sanitarium. Proceedings will be resumed before Judge John Richard Booth of Danbury at 10 a. m., in New London.

It is the state's claim that overcrowded conditions exist at the sanitarium, which is now running at maximum capacity of 58 boys and girls, that the present building is unfit and a dangerous firetrap, that a capacity for at least 100 patients is needed and that for the new building necessary and a sewage plant a parcel of the McCook land to the east is necessary. In 1923 Attorney-General Frank R. Healy started condemnation proceedings. The legislature by special act in 1925 took the matter out of the hands of the attorney-general and provided for the appointment by the governor of a special attorney to handle the case for the state.

The state claims that the full amount of land as set forth in the special act (No. 374) of 1925 is needed from the McCook estate for the sanitarium. No land, the state declares, can be secured to the west or north of the present state tract that would be suitable. The state desires to erect a one-story building which will have two wings facing water and the administration part running inland toward the north. In one wing would be accommodations for 50 boys, in the other accommodations for 50 girls. It also has planned to locate this building so that the maximum amount of sunlight can be secured the year around and to permit the construction of an adequate sewage disposal plant. The present building, according to Commissioner Hall, would be used for the nurses, storage and other purposes once the new building is erected.

The six children of Eliza S. McCook—Anson T., Judge Philip J., of New York; Dr. John B. of Hartford, Miss Frances A. and Miss Lucia E. McCook and Mrs. Eliza L. Roots—are opposing the taking of the property by the state on various grounds. Primarily the legal battle is based on a question of the constitutional right of the state to proceed as it has to secure the land. It is further claimed that the state will not pay a fair price for the property, which is considered of great value, being situated as it is on a point of land on the sound. The personal reasons of the family also enter in. The special act of 1925 appropriated the sum of $35,000 for acquiring the land "by condemnation proceedings or otherwise."

If Judge Booth overrules the state's demurrer next Friday, then the defendants' answer stands and the state can either appeal or the case will go to trial.

HOOVER-CURTIS LEGION CHAIRMEN IN THE 20TH

Appointed by Col. Charles Allen of Rockville, state chairman, as chairman of the Hoover-Curtis Legion in the 20th senatorial district, Representative Thomas R. Ball of Old Lyme has completed his organization by naming the following sub-chairmen to conduct the drive for membership in the legion in their respective towns:

Bozrah, Oliver C. Gardiner; Colchester, Samuel N. Morgan; East Lyme, Frederic A. Beckwith; Franklin, James H. Hyde; Griswold, Robert J. Guy; Lebanon, Charles J. Abell; Lisbon, James Graham; Lyme, Ray L. Harding; Montville, Dan D. Home; North Stonington, Horace G. Lewis; Salem, Charles Malona; Sprague, Henry A. Adams; Voluntown, George R. Edmond; Stonington, James H. Weeks; Waterford, Thomas B. Woodworth.

The Hoover-Curtis Legion has been organized to enroll throughout the nation one million contributors to the republican campaign fund. Each member enrolled is asked to contribute $1, but larger donations will of course be accepted.

"We are out to get a record number of individual subscriptions in the 20th district," Mr. Ball said, "and we expect to go over the top in record time."

BED COMFORTABLE PATENT FOR LATE RALPH H. MELCER

The late Ralph H. Melcer, who at the time of his death was president of the Palmer Bros. Co., in New London, has been granted a patent for his invention of a bed comfortable, consisting of a quilted or padded body portion with a gathered flounce, according to information received there.

Mr. Melcer applied for a patent on July 2, 1926, and one claim for a new feature was recognized by the patent office. The patent has been assigned to the Palmer Brothers Co.

Fred S. English and Thomas L. Perry of New London have been awarded a patent jointly for their invention of a gripper tensioning mechanism for printing presses which they have assigned to the Babcock Printing Press Manufacturing Co.

MRS. R. F. SULLIVAN WAS ELECTED COUNTY CHAIRMAN

Miss Marguerite T. Boylan of Hartford was re-elected state chairman of the Connecticut Council of Catholic Women at the eighth annual meeting held Saturday at Hartford. New county chairmen for the coming year are: Fairfield county, Mrs. Daniel Toomey of Norwalk; Hartford county, Mrs. George B. Newton of West Hartford; Litchfield county, Mrs. Warner Maine of Torrington; Middlesex county, Mrs. Edwin J. Reilly of Middletown; New Haven county, Mrs. Richard Tobin of Derby; New London county, Mrs. Roderick F. Sullivan of Norwich; Tolland county, Mrs. Joseph Shanlon of Rockville.

Mayflower Descendants to Meet

The annual meeting of the society of Mayflower Descendants in the State of Connecticut will be held in the lecture room of the Morgan Memorial, Hartford, Tuesday, at 11 o'clock. At 12:30 an informal reception will be held in the assembly hall of the Hartford club, where luncheon will be served at 1 o'clock.

Following the luncheon, an address will be delivered by Hon. John Lenord Merrill, governor-general of the order of the Founders and Patriots of America, whose subject will be American Patriotic and Ancestral Societies.

Withdrawal in Divorce Petition

According to notice filed with Clerk John H. Walker of the superior court, the divorce suit of Aldo John Santin of Stonington against Mary Perry Santin of Groton, which was assigned for trial this week in the superior court, has been withdrawn from the docket. The couple was married May 25, 1925. The husband alleged that he was deserted on his wedding day.

RADIO PROGRAMS

Tuesday, Oct. 23

492—WEAF—610

6:45 a. m.—Health exercises.
8:00 a. m.—Morning devotions.
8:15 a. m.—Parnassus Trio.
8:30 a. m.—Cheerio.
10:45 a. m.—Parnassus Trio.
11:15 a. m.—Household Institute.
11:30 a. m.—Republican committee.
11:45 a. m.—Studio program.
12:00 m.—Orpheus Trio; Emily Wooley, soprano.
12:30—Markets; weather.
1:45—Through the Shops—Greta Palmer.
2:00—Studio program.
2:15—Parnassus Trio.
3:15—Slenderizing—Marjorie Dork.
3:30—Mellow melodies.
4:00—Gotham Trio.
4:30—Synagogue Women's League
5:00—Memory's Garden.
5:30—Jolly Bill and Jane.
6:00—Republican committee.
6:30—Waldorf-Astoria music.
6:55—Summary of programs.
7:00—Voters' service; talk, Lady Nancy Astor.
7:30—Soconyland Sketches—House of Seven Gables.
8:00—The Radiotricians speaker, C. Francis Jenkins.
8:30—Siebling Singers; Ohman and Arden, pianos; orchestra; James Melton, tenor.
9:00—Play, The Birthday; orchestra; songs.
10:00—Clicquot Club Eskimos.
10:30—Howard time; Vaughn de Leath Novelty Orchestra.
11:00—Manger Orchestra.

455—WJZ—660

10:00 a. m.—Copeland hour.
10:30 a. m.—The Bluebirds.
11:00 a. m.—Forecast School of Cookery.
1:00—Park Central time.
2:00—Weather; Menu—Mrs. Julian Heath.
2:20—Gardens—Olive Foster.
2:30—Studio program.
2:45—Band music.
3:45—Studio program.
4:00—The Tea Timers.
5:00—Idlers' moments.
5:30—Stock market closing prices and quotations; financial summary of the day; cotton closing prices and quotations; State and Federal agricultural reports.
5:45—Ivy Scott, soprano.
6:00—Yoeng's Orchestra.
6:30—Burns Brothers Miners.
7:00—Democratic committee.
7:30—Memory's Garden; octet; soloists.
9:00—Three-in-One Theatre.
8:00—Mediterraneans Orchestra.
9:30—Dutch Masters' Minstrels.
10:00—Longine's time; works of great composers; Lolita Gainsberg, piano; Delia Baker, soprano.
11:00—Slumber music.

422—WOR—710

6:45 a. m.—Lion Milkmen.
8:00 a. m.—Chimes; news; weather.
9:00 a. m.—Talk—Jean Dale.
9:40 a. m.—Morning musicale.
9:50 a. m.—Aunt Sammy on the Air.
10:00 a. m.—Alfred W. McCann.
11:00 a. m.—Tavannes time.
11:01 a. m.—Common Sense—Mrs. John Reilly.
11:30 a. m.—Let's Go to the Movies.
11:45 a. m.—News.
12:30—Knickerbocker Orchestra.
2:30—Ogden Dingwall, piano.
2:45—Mary Ledgerwood, contralto
3:00—Sessions chimes.
3:01—F. C. Strang, baritone.
3:15—Household talk.
3:30—Organ matinee.
5:00—The Georgians.
5:20—Newscasting.
5:30—Your Child.
5:50—Sports talk.
6:00—Raymond Hunter baritone
6:10—Children's corner.
6:20—Specht's Orchestra.
7:00—Keden-on-the-Keys.
7:10—Euginite Boys.
7:30—Carroll's Vanities hour.
8:00—Chimes; Main Street.
9:00—Old Vienna.
10:00—Darktown Strutters.
11:00—Tavannes time.
11:01—News; weather; Heigh-Ho Orchestra.
11:30—Paramount Orchestra.

535—WTIC, Hartford—560

6:00—Republican Committee talk.
6:25—News.
6:30—Same as WEAF.
9:00—Silver Bell banjo hour.
9:30—Singing school.
10:00—Same as WEAF.
10:30—Howard correct time
10:31—Strand Theatre Organ.

484—WJAR, Providence—620

6:50—News flashes.
6:55-10:30—Same as WEAF
10:30—News.

380—WGY, Schenectady—790

6:45 a. m.—Same as WEAF.
11:15 a. m.—Same as WEAF.
11:55 a. m.—Time signals.
1:00—Weather erport.
1:02—Stock reports; produce market records; farm flashes.
2:00—Organ recital.
6:00—Stock reports; news items.
6:30—Dinner music; talk.
7:00-11:30—Same as WEAF.
11:30—Television transmission.

316—KDKA, Pittsburgh—950

9:40 a. m.—Weather; markets.
10:00 a. m.—Same as WJZ.
10:30 a. m.—Question box.
10:45 a. m.—Women's Club period.
11:00 a. m.—Chimes; forecast; School of Cookery.
11:30 a. m.—Weather; theatrical calendar.
11:57 a. m.—Time; weather; markets.
1:00—Same as WJZ.
3:00—Musical masterpieces.
4:00—Weather; markets reports.
4:15—News items.
4:30—New York stock quotations.
5:00—Aladdin markets.
5:55—Theatrical calendar.
6:00—Time; newscasting.
6:15—Studio program.
6:30—Bestor's Orchestra.
7:00—Chimes; University of Pittsburgh address—Surrent Events—Louis K. Manley.
7:15—Sacred song concert.
8:00—Automatic Agitators.
8:30—Same as WJZ.
10:00—Hapiness program.
10:30—Bestor's Orchestra.
11:00—Weather report

TWO YOUTHS ARE FINED FOR ATTEMPTED THEFT

Edward Fiedowitz, 20, who gave his name as Smith when he was arrested Sunday night with Austin O'Neill, 20, while they were in the act of attempting to steal a tire from a parked machine on Chestnut street, was found guilty of attempted theft and was fined $25 and costs in the city court Monday morning. He was unable to pay so that he went to jail, his whole bill being $35.87.

O'Neil also was fined $25 and costs.

Republican Rally

TOWN HALL, BOZRAH

TUESDAY, OCTOBER 23, 8 P. M.

Hon. Richard P. Freeman

Congressman from the Second District

CAPTAIN ALBERT M. SIMONS, United States Army

Judge Carl S. Anderson of Middletown

MUSIC SINGING

He obtained his liberty upon payment of $34.75.

A dilapidated Ford sedan, which is said to belong to the Fiedowitz family on Wauwecus hill was held at police headquarters over Monday until it was taken back to Wauwecus hill late in the afternoon. It was to equip this car with tires that the two young fellows started out on their stealing expedition, it is understood.

EXPECT EARLY CHOICE OF VETERANS' HOSPITAL SITE

Some definite action in the selection of a site for the new veterans' hospital in southern New England will be taken early in November, it is said at the Washington office of Gen. Frank T. Hines, chief of the veterans' bureau.

The next step will probably be an inspection trip by the sub-committee of the federal hospitalization committee. The sub-committee, named to consider the choice of a site, consists of General Hines, Hugh S. Cumming, director of the United States public health service, and Dr. William White, superintendent of St. Elizabeth's hospital.

General Hines stated that he hoped for definite action regarding the site in October but he was delayed by attending the Legion convention. With Director Cumming and Superintendent White he will probably make an inspection of various sites offered in Connecticut and Massachusetts, and possibly Rhode Island, before the sub-committee recommends the purchase of any tract as a location for the new hospital.

GROTTO AND FORESTERS LEAD PINOCHLE LEAGUE

The Grotto and Foresters teams stepped out to tie for the lead in the city pinochle league when the second night of play was held Monday at Eagles' hall with the Junior American Mechanics entertaining.

The following were the scores:

First half—Foresters 27,560 vs. Duwells 25,550; J. O. A. M. 25,880 vs. Thermos 25,660; American Legion 29,840 vs. Eagles 25,750; Grotto 26,940 vs. K. of C. 25,260.

Second half—K. of C. 26,150 vs. Duwells 25,320; Foresters 28,100 vs. Thermos, 27,540; American Legion 27,680 vs. Moose, 26,710; Grotto 28,090 vs. J. O. A. M. 25,330.

The next night's play will be on Thursday, Nov. 1, at the Foresters' club.

The standing:

	W.	L.
Foresters	3	1
Grotto	3	1
Jr. O. U. A. M.	2	2
K. of C.	2	2
Thermos	2	2
Am. Legion	2	2
Sons of Herman	1	1
Eagles	1	2
Moose	1	2
Duwells	1	3

CITRON OF MIDDLETOWN SPOKE AT YANTIC

William M. Citron of Middletown, democratic candidate for congress in this distrit, spoke at noon Monday at Yantic before a large group of employes of the American Woolen company at the Yantic mill.

Mr. Citron voiced his agreement with Governor Smith upon the tariff question and upon prohibition, as well as upon his agreement with the democratic presidential candidate upon limiting the use of injunctions in labor disputes. He said he stood for prohibiting injunctions altogether except in a few cases such as unlawful intimidation.

Mr. Citron criticised his republican opponent, Congressman Richard P. Freeman of New London, on the ground that he had been absent or not voting in 38 per cent of the time, while in congress, stating that out of 1,776 bills and roll calls Mr. Freeman was absent or not voting 676 times.

Among the bills on which Mr. Citron charged Congressman Freeman was absent or not voting were a banking bill, a bill to increase the shipping board appropriation, twice on the Mc Nary-Haugen bill and on a bill to prohibit the use of poisonous denaturants in industrial alcohol. He also claimed that Mr. Freeman had voted against various adjusted compensation bills and on the soldier bonus bill.

PARIS LIKELY TO BE PLACE OF DAWES PLAN REVISION

PARIS, Oct. 22—(AP)—Paris is likely to be the meeting place of the committee of experts which will meet shortly to consider revision of the Dawes plan in accordance with the resolution at Geneva, last September.

The initiative in sending invitations to the various countries represented will be taken by the German government and it is understood that the Germans have no objection to the choosing of Paris as the scene for the deliberations. Geneva has been mentioned. But there is a feeling that the American representatives might frown upon the Swiss city, which is the seat of the League of Nations.

The date of the conference has not yet been fixed and the invitations will not be sent out until each country has announced the names of its representatives. It is expected in Paris that the examination of the committee will be completed early in November and that Berlin, after conferring with the other countries, will then fix the date of the meeting, which is likely to be in the latter part of November or the early days of December.

Winner!

The artist friend who advised lovely Dorothy Cray, 254 West 12th St., New York City, to enter two recent beauty contests, is probably saying, "I told you so." She won both of them and a movie engagement into the bargain! Too bad, pictures can't show the loveliness of her skin and the gleaming beauty of her dark brown hair, points which, the judges say, swayed their decisions.

"When I consider how people admire my hair now and how different it was not long ago," says Miss Cray, "I can't help telling about it. Dandruff had nearly ruined my hair. It had gotten stringy, dull, and was falling out. My scalp was terribly uncomfortable. Then a friend got me started on this method of caring for the hair which is all the rage among New York girls. Now, I just put a little Danderine on my brush, each time I use it. Since I have been doing this regularly, all dandruff has disappeared; my scalp has become perfectly comfortable and healthy; my hair has stopped falling out and has become soft, gleamy and pretty."

Danderine quickly removes that oily film from your hair, restores its natural color, gives it more lustre than brilliantine. It makes the hair easy to dress and keeps it in place. It stops dandruff. It isn't oily and doesn't show. At all drug stores, 35c. A delicately fragranced toilet necessity for the well-groomed girl

What will You do when Your— Children Cry for Castoria

THERE is hardly a household that hasn't heard of Castoria! At least five million homes are never without it. If there are children in your family, there's almost daily need of this soothing preparation. And any night may find you very thankful there's a bottle in the house. Just a few drops, and Baby is comfortable. A few moments, and that colic or constipation is relieved; or diarrhea checked. Yet this is a vegetable product; a remedy meant for youngsters. Castoria is about the only thing you have ever heard doctors advise giving to infants. Stronger medicines are dangerous to a tiny baby, however harmless they may be to grown-ups. Good old Castoria! Remember the name, and remember to buy it. It may spare you a sleepless, anxious night. It is always ready, always safe to use; in emergencies, or for everyday ailments. Any hour of the day or night that Baby becomes fretful, or restless.

Norwich Bulletin

VOL. LXX—No. 256 POPULATION 30,680 NORWICH, CONN., WEDNESDAY, OCTOBER 24, 1928. FOURTEEN PAGES — 196 COLUMNS PRICE TWO CENTS

SUDDEN DEATH OF AUTHOR GEORGE BARR M'CUTCHEON

Novelist Had Been Attending Weekly Luncheon of the Dutch Treat Club in the Hotel Martinique, New York—Made His Way to a Washroom, Where He Dropped Dead—Had Wide Following of Admirers.

NEW YORK, Oct. 23—(AP)—George Barr McCutcheon, author of the Graustark books and many other novels and short stories, dropped dead today just after lunching with a group of friends.

He had been seated at a table at the weekly luncheon of the Dutch Treat club in the Hotel Martinique with Loren Palmer, Arthur Train, Thomas L. Masson and Robert Dickey. When dessert was served he rose and made his way to a washroom where he collapsed. The hotel doctor pronounced him dead.

Beginning his publication of novels with the turn of the century the author steadfastly maintained the highly romantic manner of writing with which he started his career with "Graustark," the realistic school of literature having no effect on him.

He had a wide following of admirers and his pen was as prolific as ever when death called a halt, his last book having been published only a few weeks ago and another one being already under way.

McCutcheon was born in Tippecanoe county, Indiana, in 1866, and was graduated from Purdue university. He seems to have had some doubt in his youth as to what profession he would choose, for he was an actor for a little time and again he ran away with a circus.

But in 1889 he became a reporter on the Lafayette (Ind.) Morning Journal, and from that moment writing became his career. From the Journal he went to the Lafayette Daily Courier, becoming that paper's city editor in 1893.

He remained in that position for several years, finding time to write his first novel, which he called "Pootoo's Gods," but which was published in 1905 under the title "Nedra."

His first published novel was Graustark in 1901 and in what he then believed to be a burst of business acumen he sold that outright for $500. Just how much the publisher made by that arrangement has never been made public.

After that McCutcheon wrote steadily and for the next quarter of a century no year passed without a new book from his pen, and in many years there were two. There was a whole group of Graustark books, all of which had a wide vogue, and among the others "Brewster's Millions" was perhaps as popular as any.

McCutcheon had recently returned from a vacation in the south and had seemed well to his publishers and the many friends with whom he came in contact. He is survived by his widow, whom he married in 1904, and his brother John, cartoonist.

ITINIRARY OF SMITH'S TRIP IN NEW ENGLAND

ALBANY, N. Y., Oct. 23—(AP)—Refreshed by a few days' rest at home, Alfred E. Smith, will start out in the morning on what, to use his own words, will be the "battle of the Atlantic seaboard."

Except by the press and radio, his appeal to the south and west is over. From now until election day the smile and waving brown derby of the democratic nominee will be seen only in the thickly populated industrial sections of the east.

He planned to leave Albany at 10 o'clock in the morning for Boston where tomorrow night he will deliver the first of a half a dozen speeches between now and November 6. On the way to the Massachusetts city, the governor will make ten minute stops at both Worcester and Springfield.

After speaking in Boston the governor will remain there overnight. He has arranged to leave for New York city over the New York, New Haven and Hartford railroad at 10:30 a. m., Thursday. The first stop will be at Blackstone an hour later. Here the nominee will leave his special train and motor to Providence.

He will re-board his train at Providence at 1:20 p. m. The schedule from there into New York follows:

Arrive Hartford 4:05 p. m., (Church street yards). Will remain there two hours, one of which will be used for a parade. Leave from Armory siding at 6:05 p. m.

Arrive at Waterbury at 6:55 p. m.; leave 7:05 p. m.

Arrive Derby-Shelton at 7:45 p. m.; leave 7:50 p. m.

Arrive New Haven at 8:21 p. m.; leave at 8:31 p. m.

Arrive Bridgeport at 8:56 p. m.; leave 9:06 p. m.

Arrive South Norwalk at 9:26 p. m.; leave 9:36 p. m.

Arrive New York city at 10:30 p. m.

The governor will remain in New York city Thursday night and probably Friday night. He will speak in Philadelphia Saturday night but the details of his departure for that city have not been announced.

DEHAVILAND AIR MAIL PLANE WAS BURNED ON TAKE-OFF

CALGARY, Alta. Oct. 23.—(AP)—In an attempt to take-off from a subbefield east of Calgary today a Dehavilland air mail plane of the Western Canada Airways crashed into a bank at the side of the road, burst into flames and was destroyed. The crew and passengers escaped with minor injuries.

A faulty feed line from the auxiliary gasoline tank caused the plane to make a forced landing in field damaging the fabric of one wing. When repairs were completed the ship was started down the field. It struck a bump, swerved to the right and crashed through two fences before nosing into the bank.

William Buchanan, the pilot, leaped from his seat the moment the plane struck and opened the door to the cabin, permitting others in the plane to escape. Those on board included T. N. Clayton, manager of the North Star Oil company; A. D. McNeil, manager of the Western Oil company; S. Leonard, Marconi company operator; P. Down, or James Richardson and Son, Winnipeg, and a mechanic.

CURTIS CAMPAIGNING IN SMITH'S HOME TOWN

ALBANY, N. Y., Oct. 23—(AP)—Republicans had their day in Governor Smith's official home city here today with Senator Curtis, the republican vice presidential nominee, as the attraction at a party rally and luncheon.

The senator spoke briefly at both occasions, but explained that it was a rule of his not to wage a campaign in an opponent's home town and therefore he refrained from a discussion of issues. His prediction of an "overwhelming" republican victory in November brought noisy cheers from the crowd which filled the Odd Fellow hall to overflowing.

PRESIDENT ANGELL'S TRIBUTE TO HOOVER

HARTFORD, Oct. 23—(AP)—Asserting that Herbert Hoover was a true liberal and fitted "beyond any man of his generation", for the presidency, James Rowland Angell, president of Yale university, today characterized his choice for the republican nominee. The republican state central committee has made public a letter, written by Dr. Angell, setting forth his candidate

WITNESS THREATENED DURING COURT RECESS

CHICAGO, Oct. 23—(AP)—Willie Brown, one of the "floating voters" of the Twentieth ward, was threatened today by Abe Kiass a defendant as he stepped from the witness stand at the noon recess in criminal court, he told the jury today.

Brown had been on the stand all morning in the trial of 16 "America first" politicians and hoodlums for election conspiracy. His testimony had involved Judge Emanuel Eller as the employer of the gang of "repeating" voters of which he said he was a member. Brown declared he had voted nine times at 20th ward polls during the April primary.

His story unshaken by defense questions, Brown resumed the stand this afternoon for redirect examination by Chief Prosecutor David D. Stansbury.

"Did you hear anything when you left the courtroom at the noon recess?" Brown was asked. Over the vigorous objections of defense counsel, the Negro said he had recognized the voice of Abe Kiass one of the defendants as he stepped from the stand.

"What did you hear him say?"

"I heard him say: 'He'll need plenty of guards from now on.'"

The testimony caused a sensation in the courtroom. Michael Ahern, chief defense attorney, sprang to his feet and demanded a mistrial on grounds of prejudicial evidence. He was overruled.

Edward Reinz, prosecution witness, who disappeared mysteriously a week ago, walked into grand jury headquarters today and announced he had been away on business.

STEAMER ASHORE ON ST. LAWRENCE RIVER

HALIFAX, N. S., Oct. 23.—(AP)—An S. O. S. message from the steamer Cairntorr tonight said the vessel was ashore on the north bank of the St. Lawrence river between Harrington bay and Wolfe Island and that the crew was taking to the lifeboats.

The distress message was received from C. H. Hardy, local agent of marine and fisheries and said that the S. S. Sagerund, 56 miles away was proceeding to the assistance of the Cairntorr.

The Cairntorr sailed from Montreal for Newcastle, October 21. The vessel went ashore opposite Outer Island Rock in Coacho bay the message said.

She is a vessel of 5,337 gross tons, 425 feet long with beam of 55 feet. Her owners are the Cairn Line of Steamships, Ltd. She sails under British registry, her home port being Newcastle, England.

CHINESE CHARGED WITH MURDER OF HIS BRIDE

CARLISLE, England, Oct. 23—(AP)—A young Chinese law student from New York was on trial here today charged with the murder of his bride, Wai Sheung Miao, said to be the daughter of a wealthy Chinese merchant. The murder was committed when the couple were on their honeymoon. Chung Yi Miao denied his guilt and all knowledge of the killing.

The bride was found strangled in a wood near Keswick last June shortly after the arrival of the couple in England after their marriage in New York.

The defendant said that they had lived with his wife's relatives at Buffalo for a short time, proceeding then to England. On the afternoon of the tragedy, he declared, his wife had set out alone for Keswick. He himself retired to bed on account of a bad cold. His wife was a much traveled woman, he explained, and often toured alone. She was fond of wearing jewelry. He told of suspicious looking Orientals he had seen watching them in Glasgow and Edinburg and also at Grange, a watering place.

The hearing was adjourned until tomorrow.

ATHEIST TO CONTINUE HIS HUNGER STRIKE

LITTLE ROCK, Ark., Oct. 23—(AP)—Eleven pounds less in weight than when he started, a disheveled figure with a week's growth of beard, Charles Smith, president of the American Association for the Advancement of Atheism, said tonight he planned to continue his hunger strike, as a protest against Arkansas anti-atheist laws, until the day after the general election, two weeks hence.

He finished his sixth day without food tonight in his cell in the city jail where he is serving out a fine of $25 for breach of the peace, resulting from his activities against a proposed anti-evolution initiative act to be voted on next month.

CABLED PARAGRAPHS

STOCKHOLM, Oct. 23—(AP)—Many of the younger Swedish nobility as well as members of the royal family will attend the wedding in Pleasantville, New York, of Miss Estelle Manville to Count Folke Bernadotte of Wisborg, nephew of the king of Sweden on December 1.

PARIS, Oct. 23 — (AP) — Herbert Hoover's failure to mention questions of foreign policy is emphasized in all the Paris evening papers commenting on the republican candidate's Madison Square Garden speech.

CHINGFORD, Essex, England, Oct. 23—(AP)—The object of the renewed negotiations on German reparations is "to restore to Germany power to manage her own financial affairs without foreign control," said Winston Churchill, chancellor of the exchequer, in a speech here tonight.

MOSCOW, Oct. 23—(AP)—Great destruction of shipping has been reported as the result of a hurricane which swept the straits connecting the Sea of Azov with the Black Sea. Many fishing smacks were wrecked and at least sixteen of their occupants were drowned.

HONOLULU, Oct. 23—(AP)—Myles Tutaka Fukunaga, who was sentenced to be hanged tomorrow for the murder of Gill Jamieson, was reprieved today until Nov. 19 by Governor Wallace R. Farrington. The territorial supreme court is expected to rule next Friday upon a writ of error which was asked by attorneys for Fukunaga on the ground that he was insane when he kidnaped and killed the ten year old son of Frederick W. Jamieson, banker, of this city.

HOOVER PLANNING FOR LONG TRIP WESTWARD

WASHINGTON, Oct. 23—(AP)—Back in Washington today after closing his eastern campaign with a vigorous speech that brought him an ovation in the home town of his democratic opponent, Herbert Hoover began to lay his plans for this long trip westward to vote.

Except for a luncheon conference at the white house with President Coolidge, the republican presidential candidate spent virtually the entire day at his personal headquarters mapping out his course of action for the remainder of the campaign.

His visit with the president lasted for an hour and a half and when the nominee emerged from the white house, he said that he had had a very pleasant chat with the chief executive but declined to reveal what had been the nature of their conversations.

A smile on Hoover's face brought the remark from a correspondent that he "seemed happy."

"I have no reason to be otherwise," the candidate replied. He said that he had not yet determined what would be the subject of the speech he will make on his westward trip but that it probably would be delivered in St. Louis.

LAW ENFORCEMENT URGED BY P. E. CONVENTION

WASHINGTON, Oct. 23—(AP)—Renewed efforts of the government "to enforce strictly and impartially the prohibition and anti-narcotic laws," were "welcomed" today by the house of bishops of the Episcopal church in convention here, who called on the people of the church "to set a good example of that obedience to law without which no democracy can endure."

The action is a confirmation of the 1925 convention and was taken after a report was read from the committee on social service which held that no reiteration was necessary as both houses had spoken on lawlessness at that time.

ROBINSON CALLS FOR AID OF PROGRESSIVES

SIOUX CITY, Iowa, Oct. 23 —(AP)—Senator Joe T. Robinson called upon the adherents to the progressive party in an address tonight to vote the democratic national ticket this year, because, he said, ultra-conservatism and reactionary influences dominate the republican party and its standard bearers.

Speaking over a radio hookup that was calculated to reach citizens in four states—Iowa, Nebraska, South Dakota and Minnesota—where Senator Lafollette polled a heavy vote four years ago, Senator Robinson arraigned Herbert Hoover as an obstructor of progressive legislation and Senator Curtis as "the king of the standpatters."

SHIPPING BOARD MAKES LOAN FOR CONSTRUCTION

WASHINGTON, Oct. 23—(AP)—The shipping board today authorized a loan of three fourths of the cost of construction of four combination passenger-cargo vessels for operation between New York and Mediterranean ports to the Export Steamship corporation of New York.

This is the first loan to be made from the shipping board $250,000,000 construction loan fund as provided by the Jones-White act.

The Export Steamship corporation has invited bids for the construction of these vessels to be opened November 5.

FOUND HER HUSBAND HANGING FROM RAFTER

CHESHIRE, Oct. 23—(AP)—On returning home from a dentist's appointment today, Mrs. Burton C. Woodbridge found the body of her husband hanging from a rafter in the barn. The man was sixty years old and had been in ill health for a long time. Before her departure to the dentist, Woodbridge told his wife that he was feeling fine and would be all right until she returned. He was a retired farmer and well known in this part of Connecticut, coming here originally from Ansonia.

TESTIMONY THAT CICCO FIRED DIRECT AT AUTO

ELYRIA, Ohio, Oct. 23—(AP)—Testimony that Louis Cicco, Lorain dry officer, fired directly at the automobile in which Miss Betty Heywood of Elyria was riding the night of Sept. 26 was introduced by the state today in its efforts to substantiate the charge of shooting with intent to wound placed against Cicco.

Mrs. Charles Edwards, whose husband was driving the automobile; Police Prosecutor Milton Friedman of Lorain and Russell C. Brooks were called by the prosecution in an attempt to offset Cicco's unexpected defense that he fired at the pavement and that the girl was wounded by a glancing bullet.

Former Office Boy At 41 Philanthropist

Fred W. Ramsey of Cleveland to Head Y. M. C. A. in 32 Nations.

CHICAGO, Oct. 23—(AP)—At 41 years of age Fred W. Ramsey, spending a year advancing from clockboy, to office boy of the Cleveland Metal Products company, at 49 he was retiring as president of the ten million dollar concern to become a philanthropist. Today at 44 he accepted the leadership of the Young Men's Christian association work in 32 nations.

Next January Mr. Ramsey will step into the place filled since 1915 by Dr. John R. Mott as general secretary of the National council of the Y. M. C. A. After 40 years' service to the association, Dr. Mott gave up his post last night to address his entire attention to the chairmanship of the international missionary council.

Years ago the lure of Y. M. C. A. work had all but drawn Ramsey away from the Cleveland manufactory of which he had become purchasing agent. He was on the point of resigning to be a "Y" secretary when the factory manager died and he stayed to direct the expansion program of the metal products plant. In 1917 he was made president. Then, five years later, with millions flowing his way, he found the compensations of church and charity work too great to decline, and stepped out from business to enter philanthropy.

He founded the city mission in Cleveland. He directed the campaign that built the Cleveland community fund into the millions. He was the financial strategist of the Y. M. C. A. world campaign for $3,000,000 in 1924, and his past leadership as treasurer and president of the national council made of him the logical follower of Dr. Mott.

Ramsey announced his acceptance to the fifth annual session of the national council today, and, after a tribute to the retiring secretary, said: "I believe that more than any other institution of the world, the Y. M. C. A. stands in a position to help the world's youth in its struggle for fineness and cleanness and beauty of life."

BODY OF MISSING MESSENGER BOY FOUND

TUCSON, Ariz., Oct. 23—(AP)—The body of William Hyatt, messenger boy who was the object of an airplane search which today ended fatally for four persons, was found near here tonight.

George Peck of Detroit, pilot; Bruce McIntyre, freshman at the University of Arizona; Clifford Nelson, deputy sheriff, and Harold Whitman of Tucson, a passenger, died in the crash and fire which followed it when the plane fell in the Santa Catalina mountains. McIntyre, 19, was the son of George McIntyre of Omaha, Nebraska, and a nephew of Senator Hitchcock of that state.

The wreckage of the airplane, badly charred, was found by Sheriff Jim McDonald and deputies who went out in search of it when news was received that a plane was seen to fall. The bodies of the four were found in the cabin burned almost beyond recognition.

The plane was one of two that went out to look for Hyatt, who disappeared Sunday.

FIRE THREATENS VAST STORED CROPS IN OHIO

WILLARD, Ohio, Oct. 23—(AP)—The Farmers' Farm company in Huron county has appealed to state and county authorities for assistance in controlling a fire which originated in Crawford county and is threatening 5,000 acres of the best muck land in Ohio. The fire has been burning since last week.

The blaze is now approaching the storage barns of the Farmers' Farm company, in which the major portion of the year's crops of onions, celery, cabbage, potatoes and turnips have been stored. Unless the smoldering devastation is stopped great damage is feared as the land is valued in some cases as high as $350 an acre.

ANOTHER "MYSTERY" BANK ACCOUNT IN PHILADELPHIA

PHILADELPHIA, Oct. 23— (AP) — County detectives have uncovered records of another "mystery" bank account, believed to have belonged to a bootleggers' or gangsters' ring. District Attorney Monaghan announced tonight. Deposits in this account totalled about $2,000,000.

Unlike 15 others aggregating nearly $10,000,000, revealed last night, the latest account was not deposited in the Union Bank & Trust company, the prosecutor said. He preferred not to reveal the details or even to name the bank in which the money had been deposited.

LINDBERGH CROSSES THE MEXICAN BORDER

MEXICO CITY, Oct. 23—(AP)—Col. Charles A. Lindbergh crossed the Mexican border at Eagle Pass on his way to La Babia ranch, said a special to El Universal from Monterrey today. The dispatch said that the word concerning Colonel Lindbergh was received by wireless on the train on which President Calles and Senor Portes Gil, president-elect, were traveling from Aguascalliente to Monterrey. The two executives are on a trip of inspection. Colonel Lindbergh is to take part in a bear hunt in the north of Mexico.

SLAYER OF BENEFACTOR SENTENCED FOR LIFE

PORTLAND, Ore., Oct. 23—(AP)—Rex Meade, 15-year-old slayer of E. D. Dewey, his aged benefactor, was sentenced to life imprisonment today when he pleaded guilty to murder. The boy slew Dewey while the old man sat at breakfast in his cabin several weeks ago.

Young Meade had been in reform school and said after the shooting that he feared Dewey, his employer, would send him back.

SAYS SENATOR NORRIS WILL COME OUT FOR SMITH

OMAHA, Oct. 23— (AP) —Joseph Koutsky, chairman of the Agricultural League of Nebraska, announced tonight that United Stat Senator George W. Norris would come out "fatly and unqualifiedly" for Gov Alfred E. Smith for president in an address the senator will make in Omaha Saturday night.

Four Men Killed In Crash Of Airplane

Were Searching Hills Near Tucson, Ariz., For Missing Newspaper Carrier.

TUCSON, Ariz., Oct. 23—(AP)—Four men were killed today in the crash of an airplane sent out above the rugged hills of the Oracle district, near here, in search of William Hyatt, 18, missing newspaper carrier.

The men died either in the fall of the plane on the northern slope of Santa Catalina mountains, or in the flames that immediately enveloped the wreckage.

The dead: George Peck of Tucson, pilot; Clifford Nelson, deputy sheriff; Harold Whitman of Tucson, passenger, and Bruce McIntyre, 19, of Omaha, sophomore at the University of Arizona.

The charred wreckage of the plane was found by Sheriff Jim McDonald and a party of deputies who took to the hills on horseback when reports were received that the plane was seen to fall. All four bodies, burned almost beyond recognition, were found in the cabin.

The craft, a monoplane, was one of two planes sent out to search for Hyatt, who disappeared Sunday.

NORTHCOTTS TO BE TRIED FOR MURDER IN LOS ANGELES

LOS ANGELES, Oct. 23—(AP)—Gordon Stewart Northcott and his mother, Mrs. Sarah Louisa Northcott, will be tried for murder in Los Angeles county before they are taken to Riverside county to face murder indictments in connection with the operation of an alleged murder farm.

This decision was reached today after a conference between law enforcement officers of the two counties.

Northcott, awaiting an extradition hearing in British Columbia, is charged by Los Angeles officers with the murder of an unidentified Mexican youth, whose headless body was found near Puente, east of here, several months ago.

Sanford Clark, nephew of Northcott, listed a Mexican youth among four boys he declared Northcott and his mother had killed on the little chicken ranch near Riverside. Mrs. Northcott, also arrested in Canada, already has been ordered extradited to California.

MANY MANEUVERS ALONG 36-MILE BATTLE FRONT

SAN ANTONIO, Texas, Oct. 23—(AP)—The first blow in the battle to keep the Red hordes from capturing San Antonio has been struck by the Blue army under the command of Brig. Gen. Albert J. Bowley and a war-strength cavalry division of the enemy has been routed, with hundreds killed and wounded and other hundreds captured—theoretically.

General Bowley, commanding the First army, which has been concentrated in the vicinity of San Antonio in one of the biggest peace time problems ever attempted by the army, is seeking to defend a battle front approximately 36 miles in length. The army consists of eight divisions of 160,000 men; two corps of 50,000 men and army headquarters troops of 75,000 men or a total of 280,000 men. This is only the paper strength of the army and the actual troops involved are only sufficient for communications and the working out of the problem.

More than 100 airplanes from Kelly field assisted the first action of the Blue army, which was an offensive against the left wing of the enemy, held by a cavalry division. The First cavalry corps of the Blue army carried out the operations and won a theoretical advance of about three miles on a front of approximately three miles.

MRS. FRANCES B. SAYRE WILL INTRODUCE SMITH

BOSTON, Oct. 23—(AP)—Mrs. Frances B. Sayre, daughter of former President Woodrow Wilson and wife of a Harvard professor, will introduce Gov. Alfred E. Smith, democratic presidential nominee, at the rally here tomorrow night at which the New York governor will make his first New England speech.

It was said to be the first time that a woman had been so signally honored in a major political campaign. Mrs. Sayre has been active in promoting Governor Smith's candidacy among the women.

BABY COLUMBIA LANDED ON STRATFORD MEADOWS

BRIDGEPORT, Oct. 23—(AP)—Roger Q. Williams, famous endurance flyer who was compelled to make a forced landing in the heavily-weighed "Columbia" just after taking off on what was to have been a non-stop flight from New York to Rome, Italy, dropped down at Bridgeport airport, on the Stratford meadows, this afternoon in a baby Columbia all-wood monoplane.

Williams was en route to Curtis Field, L. I., from Springfield, Mass., in the specially constructed baby Columbia.

GRAF ZEPPELIN READY FOR FLIGHT TO MID-WEST

LAKEHURST, N. J., Oct. 23—(AP)—The great air liner Graf Zeppelin was ready tonight for its proposed flight to mid-west America, its lifting cells inflated to capacity with hydrogen and fuel tanks filled with gaseous fuel and gasoline, the ship awaited the order of its commander, Dr. Hugo Eckener, who is on his way from Chicago.

Navy and Goodyear Zeppelin corporation mechanics spent a week repairing the damage Atlantic storms caused the port stabilizing fin of the great ship.

SEVERE RIOTING HAS BEEN RENEWED IN HUNGARY

BUDAPEST, Hungary, Oct. 23.—(AP)—Severe rioting was renewed tonight in many parts of the city between workmen and students described as anti-semites, bitter fighting marked the clashes. The police made 140 arrests.

Political circles lean toward the belief that the students are aiming at the overthrow of the Bethlen government the Horthy regime.

At Debreczin police were compelled to charge into a student crowd intent on assaulting Jews in order to disperse it.

BRIEF TELEGRAMS

Marine headquarters announced that the marines in Nicaragua were not affected by a malaria epidemic as reported in press dispatches from Panama.

Almost all of the estate of approximately $1,000,000 left by Mrs. Emily S. Dodge, widow of Frank W. Dodge, publisher, was bequeathed to relatives.

Mrs. Ella W. Hoag, an associate editor of the Christian Science Journal and the Christian Science Sentinel, died at her home in Boston at the age of 78.

Frank E. Ballantine of Portland, Me., was elected president of the New England Automobile clubs at the organization's tenth annual session in Providence.

The U. S. S. submarine V-4, the largest undersea craft afloat, arrived in Provincetown, Mass., from Portsmouth, N. H., to undergo additional preliminary tests.

The socialist national campaign committee characterized as "ridiculous" Herbert Hoover's charge in his New York speech that Gov. Smith's program is socialistic.

W. W. Wood of Chicago was elected president of the Institute of American Meat Packers at the closing session of its twenty-third annual convention in Atlantic City, N. J.

James E. Dyer, of Rumford, Maine, naval air pilot, who has a record of 1,251 hours in the air for the fiscal year 1927-28 has ben awarded the Herbert Schiff Memorial trophy for safe flying.

Freight loading for the week ending October 13, totaled 1,190,127 cars. This was an increase of 3,529 over the preceding week and an increase of 70,120 cars over the corresponding week last year.

Two men were killed, two trainmen were injured and three carloads of livestock perished in a rear end collision of two freight trains on the Chicago & Northwestern railroad near Crookston, Neb.

Leveling his fire at Senator Borah of Idaho, Josephus Daniels, Raleigh, N. C., publisher and secretary of the navy in Woodrow Wilson's cabinet, charred the Idahoan with "spectacular inconsistency."

A sentence of a year and a half in jail for cruelty to a dog was cut to two months by Judge Walter Walsh in Provincetown, Mass., when the complainant asked for a less severe sentence.

The shooting of Thomas Ryan, federal prohibition agent, while he waited to testify in a liquor case in federal court in Chicago, continues to baffle investigators for the department of justice.

Adolph Kraus, 78, lawyer, publisher, and one of the foremost Jewish leaders in the United States, is dead. For many years he was international president of B'Nai B'Rith, independent Jewish order.

William P. MacCracken, assistant secretary of commerce in charge of aviation, will come to Hartford by airplane for a republican rally in the Northwest school on October 31, according to present plans.

Col. Charles Lindbergh spent an hour in Las Vegas, N. M., yesterday inspecting two proposed sites for landing fields for the Transcontinental Air Transport company which plans a cross country air-rail service.

John Parker, Negro miner, who shot and killed Steve Papinchak, a union picket at the Diamond collieries waived a hearing in police court in Scranton, Pa., on a charge of murder and was held without bail for the grand jury.

Three persons who saw 12 year old Henry McMahon walk into the woods here, six years ago with his supposed murderer, will leave Salem, Mass., today for Washington, D. C., to see Karl Panzram, confessed murderer of the boy.

Prince and Princess Michael Contacuzene are the parents of a son born in Chicago. The mother is a granddaughter of former President U. S. Grant, her maiden name being Julia Dent Grant, the daughter of Frederick Grant.

Senator Carter Glass in a speech in Richmond, Va., took Senator Borah to task for what he charged was an attempt on the part of the Idaho senator to exculpate Herbert Hoover from blame for war time fixing of wheat prices.

Albert Sidney Burleson, formerly postmaster-general in Woodrow Wilson's cabinet, declared in a statement issued in Austin, Texas, that the three great panics within recollection of Americans "came during republican administrations."

Senator William E. Borah's political appearance in Texas was attacked by Governor Dan Moody. The governor has been asked to reply to Borah's Dallas speech in an address of his own there October 25, but said he had made no engagement.

Irving L. Lenroot, former U. S. senator from Wisconsin told James W. Good, western campaign manager for Herbert Hoover, that if it were not for the "false issue of prohibition in this campaign, Wisconsin would give Hoover a record majority."

Edward Miles, lone voyager, who is on a trip around the world in a 37-foot schooner, left Gibraltar late Monday for Algiers. His route will take him through the Suez canal. Miles left New York last August and reached Gibraltar after a 35-day voyage.

After making an automobile tour through the tri-state lead and zinc mining field and greeting crowds in three Kansas towns Senator William E. Borah came to Joplin, Mo., to deliver the final address of his southern campaign trip tonight.

Adolfo Benard, conservative candidate for president of Nicaragua, accepted the proposal of his liberal opponent, General Jose Maria Moncada that they request the United States again to supervise the Nicaraguan election in 1932.

Former Senator Charles A. Towne of New York, prominent democrat who had been stumping Arizona for the Smith-Robinson ticket, was rushed to Tuscon, Ariz., seriously ill, and died in a hospital. Mr. Towne was taken ill with a cold in South Dakota

WHY CHAS. EVANS HUGHES SUPPORTS HERBERT HOOVER

Because as Between Hoover and Smith He Believes the Former Better Fitted for the Presidency—Does Not Disparage the Personal Qualities of Smith to Prefer Hoover, But Regards Hoover Better Qualified in Knowledge, Training, Leadership, Executive Ability, Talent For Cooperation, Resourcefulness, Humane and Liberal Spirit and Capacity For Attainment, Every One of Which He Says is Important.

ST. JOSEPH, Mo., October 23—(AP)—The question in the coming election is whether Herbert Hoover or Alfred E. Smith is the better equipped man to hold the presidential office, said Charles E. Hughes in an address tonight. It was the first of five speeches which the former secretary of state is to make on behalf of the republican ticket.

"We have a choice between two men," Mr. Hughes said. "It is not merely a question as between two parties. It is not merely a question as to what qualifications one or the other of these two men has, considered alone, or as compared with someone else. The primary question is—which one, for this highest office, is the better of these two men?

"The question is between Smith and Hoover, and I decidedly prefer Hoover."

The voters, he declared, were called on to determine what were the policies that would make for the prosperity and the security of the country.

"We need economy in administration. We have had it in an extraordinary degree. No derision or blustering misstatements can alter that fact. We cannot afford to commit the policy of protection to a party that has always opposed it.

"The way to buttress our prosperity, to give everyone, employer and employed, producer and consumer, a feeling of greater security as he looks forward to the next four years with all their uncertainties, to secure the most earnest effort under competent leadership to deal with all the economic difficulties that confront us, is to continue the policies of the republican administration under the presidency of Herbert Hoover."

No Patience With Bigotry

The question of choosing between the two major candidates, Mr. Hughes said, should be dealt with "in the American spirit."

"I have no patience with bigotry," he affirmed. "I confess that I am intolerant of intolerance. I denounce every effort to bring any question of religion into this campaign. We have enough troubles in this country without introducing into our political discussions differences of religious faith. In this republic, everyone has the right to worship God according to his own conscience and we subject no candidate for office to any religious test. This American spirit is the hope of our country, the essential safeguard of religion itself as well as of the state.

"Let us also have the sportsman's spirit and be fair to both candidates. I do not regard it as any disparagement of the personal qualities of Smith to prefer Hoover. Both men have much to their credit. Both represent the American tradition of rising from poor and humble circumstances to great place. x x x Each should have the credit of his achievements.

"But, in my mind, considering the office of president of the United States, there is a wide difference and a clear room for preference. I say this with respect to the qualifications of knowledge, training, leadership, executive

(Continued on Page Nine)

SIX LIVES LOST IN LODGING HOUSE FIRE

CHICAGO, Oct. 23—(AP)—Fire swept through a cheap lodging house on South State street today, killing six men and severely burning a half-dozen others, one seriously. About 80 other occupants of the old four-story building known as the Eagle hotel fled or were rescued by firemen.

The flames started suddenly from an undetermined origin and spread rapidly through the structure. The body of one of the victims was found in a kneeling position beside a bed, as though he had been praying when overcome.

Charles Cook, night clerk, was taken into custody pending an investigation, but late today authorities released him. Firemen said he had been drinking. Fire department authorities described the building as a "death trap."

The identified dead were Daniel Celestine, 70, a cook; John Henry, registered from New York; W. Price, registered from St. Louis, and S. T. Roberts and Hugh Roberts, whose address was unknown.

COMMITTED SUICIDE ON EVE OF TRIAL FOR MURDER

OSBORNE, Kansas, Oct. 23—(AP)—Fred Kaser, who was to have faced trial here tomorrow for the murder of his brother's family of eight, shot and killed himself today at his farm home near Covert.

Before firing a shotgun charge into his body, Kaser wrote a note declaring he was innocent of the crime but he could not bear the ordeal of a trial for murder.

Kaser was charged with killing his brother, Albert Kaser. Mrs. Albert Kaser and their six children and burning their farm home the night of last May 31. He had declared repeatedly he was innocent of the crime and his wife and five children, and the other Kaser families of Osborne county had remained loyal to him. His bond of $60,000 was signed by his father and his brother-in-law, both prosperous farmers.

INFORMATION REFUSED AT UTILITIES INVESTIGATION

WASHINGTON, Oct. 23—(AP)—An indefinite delay of the investigation of power utilities by the federal trade commission was threatened today by the refusals of officers of the Electric Bond & Share company of New York to give information about company expenditures as called for by the Walsh senate resolution.

Ralph B. Feagin, a vice-president, and A. E. Smith, comptroller and assistant secretary, again declined to produce the operating expense ledgers of the company or to testify concerning any payments made "to influence or control public opinion on account of municipal or public ownership of the means by which power is developed and electrical energy is generated and distributed." Robert E. Healy, commission counsel, phrased some of his questions to seven witnesses in this language of the Walsh resolution, to be told without exception that answers were refused "on advice of counsel."

55,729 FED. "DRY" CASES DURING FISCAL YEAR

WASHINGTON, Oct. 23—(AP)—There were 55,729 federal criminal prohibition cases prosecuted by the department of justice for the fiscal year ending June 30 and jail sentences imposed a total of more than 7,700 cases.

The department of justice in a summary of the year's activities issued today said the number of cases prosecuted marked an increase of 15,020 over the preceding year. The number of cases terminated during the year was 55,429, leaving 18,259 cases still to be dealt with.

The record in regard to osmuggling liquor into the United States by water-craft disclosed that during the past year 370 domestic ship seizures were made and of foreign vessels seized there were 22.

NEARLY $10,000,000 DEPOSITED UNDER FICTITIOUS NAMES

PHILADELPHIA, Oct. 23—(AP)—District Attorney Monaghan today said that he intended to exhaust every effort to find out the identity of those who deposited nearly $10,000,000 in local banks under fictitious names. The mysterious accounts were uncovered in the course of special grand jury's investigation of bootlegging and police corruption.

The bulk of $8,105,989 was found deposited in fifteen accounts in the Union Bank and Trust company between April 2, 1925, and May 18, 1927 and withdrawn between January 8, 1926, and Jan. 25, 1928. Monaghan said there are other banking institutions where accounts under fictitious names have been located which also will be investigated.

The accounts in the Union Bank & Trust company were bared yesterday after Joseph S. McCullogh, president of the bank had been questioned by the grand jury.

Federal agents of the U. S. income tax division, who have been assisting the district attorney's staff, have supplied much valuable information concerning methods used in shifting the bank balances. Handwriting experts are also to be called to look over the various signatures.

Most of the depositors gave their occupations as brokers and real estate dealers. Signature cards, filled out when the accounts were opened, gave meagre clues to addresses. Some gave office buildings and some did not list the room number.

The special grand jury today continued to question police inspectors concerning their personal wealth.

MRS. DOUGLASS ROBINSON WILL SUPPORT HOOVER

NEW YORK, Oct. 23—(AP)—Mrs. Douglas Robinson, sister of President Theodore Roosevelt, feels that in phrasing an interview given at the New York republican convention at Syracuse, on September 28, the Associated Press turned a statement intended to benefit the candidacy of Herbert Hoover into an expression of admiration for Governor Alfred E. Smith. The statement attributed to Mrs. Robinson a clear cut declaration in favor of Mr. Hoover but expressed her opposition to religious intolerance and said she could not bear to think of anyone voting against the New York governor on the ground that he was a Catholic. It would have been plainer had this expression been "solely" on religious grounds, the interview also said:

"Expressing personal admiration for the governor, Mrs. Robinson declared that her preference for Herbert Hoover, beyond the fact that he is the republican candidate, was based on what she termed "his extraordinary fitness for the job."

BLASTED TREE CRASHED THROUGT ROOF, KILLED GIRL

MARIETTA, Ga., Oct. 23—(AP)—Hurtling 600 feet through the air after being blasted out of a vacant lot, a gigantic tree stump crashed through the roof of an apartment house here today, crushing Georgia Chapman, 14, to death as she was taking a music lesson.

Her teacher, George Hardeman, escaped serious injury.

Gunpowder was used in blasting the stump which weighed approximately 500 pounds, investigators said. The force of the explosion was felt throughout the entire town.

FILM STAR MAE MURRAY FAINTS AFTER ACQUITTAL

SANTA MONICA, Calif., Oct. 23—(AP)—Mae Murray, film star fainted in Municipal court here today, a moment after she had been acquitted of charges of forcible house entry, preferred by Jack Donovan, Hollywood architect. The actress was revived and was able to leave the courtroom after a few minutes

WILLIMANTIC

Office 824 Main Street. Telephone 1121-2.

SMITH TRAIN TO STOP HERE FOR FIVE MINUTES

(Special to The Bulletin)

WILLIMANTIC, Oct. 23—Frank P. Fenton of this city, candidate for lieut. governor on the democratic ticket and member of the arrangements committee for the reception of Gov. Alfred E. Smith, democratic presidential nominee at Hartford Thursday afternoon received official notice tonight that the New York governor's special train will make a five minute stop at Willimantic on that afternoon on its way from Providence to Hartford. The train will arrive here at 3:15 and leave at 3:20.

It is expected that thousands will throng in the vicinity of the local station to greet the nominee. The only other stop on the Providence-Hartford trip will be at Manchester.

EQUIPPING LOCAL PLANT FOR NEW SILK COMPANY

(Special to The Bulletin)

WILLIMANTIC, Oct. 23—Boilers for heating purposes are being made ready and the electrical equipment for machine operation and lighting is being installed in the former No. 2 mill of the Quidnick-Windham plant in preparation for the arrival of the new silk industry. Representatives of the concern will be in this city the latter part of the week and will take up the applications of prospective employes who are registering daily at the chamber of commerce offices. With everything running smoothly in putting the mill in order and acquiring a substantial list of applicants for work the only present concern of the chamber of commerce officials at present rests in the matter of securing desirable rents for the few who will come here with the new company. An effort is being made to have owners of available rents give notice to that effect. It is stated that instructors in the high school and the new trade school as well as business men have not taken their families here because of the lack of suitable rents. The demand for rents as interpreted by the chamber of commerce is for good rents running from $30 to $35 and even $50, located not too far from the business center, with sidewalks, street lighting and favorable environment. It is understood that a few officials of the new concern will make their homes here and high class rents are being sought by them.

OUT OF JAIL ONE NIGHT RETURNS NEXT MORNING

(Special to The Bulletin)

WILLIMANTIC, Oct. 23—Released from the Tolland county jail Monday night after serving a sentence for a motor vehicle law violation, Raymond Knotka, 19, of Storrs, was returned to the jail to serve a sentence of 30 days this morning when he pleaded guilty to a charge of theft in the Mansfield town court. The charge was that the youth had stolen a camera from Ralph Kennerson of Storrs last June. Justice of the Peace A. M. Gilman imposed a fine of $10 and costs, remitting the fine, and imposing the jail sentence. Knotka will also be required to pay or work out the costs of $15.70.

At a session of the Mansfield court held Monday night, Nathan Pollack of Gurleyville pleaded not guilty to a charge of issuing a fraudulent check to Ben Kirschner of Mansfield in June of last year. Testimony was to the effect that Pollack issued a check for $140 at a time when he lacked sufficient funds in the bank to cover the amount. Kirschner said that after some trouble he secured $70 but got only promises on the balance. Pollack was fined $25 and costs, amounting to $44.25, which was paid, and a ten-day jail sentence suspended for one year. The case was heard by Justice of the Peace Gilman, with Grand Juror Carleton P. King prosecuting and Attorney H. S. Gaucher representing the defendant.

An interesting array of portraits of every president of the chamber of commerce since its organization as the old Willimantic board of trade in 1887 is to be seen in the secretary's conference room. The local chamber was the second in the state, New Haven boasting of the first commercial organization of its character in Connecticut. The framed portraits bear brass plates listing the name of the past president and his years of service. With Ansel Arnold as the first president in 1887 the list of presidents and terms are: George E. Stiles, 1888-1903; Frank Larrabee, 1904-1907; Justice George E. Hinman, 1908; Henry T. Burr, 1909-10; Walter B. Knight, 1912; Judge William A. Arnold, 1913-14; John C. Tracy, 1915; Fred D. Jordan, 1916; George F. Taylor, 1916-17; Judge Frank H. Foss, 1918-19; James B. Fullerton, 1920-21; Charles W. Hill, 1922; Valentine L. Murphy, 1923-24; James P. Bath, 1925; A. Linn Weatherhead, 1926-27; and Frank P. Fenton, 1927-28.

An instructive motion picture film entitled Vanishing Fortunes accompanied by a talk on Life Insurance Trusts by C. T. Steven, representative of the Phoenix Mutual Life Insurance company of Hartford made up an excellent program at the weekly meeting of the Willimantic Rotary club held in the Nathan Hale hotel this noon. The operating of the picture machines was in charge of Charles Brooks and Samuel Lavitt, also of Hartford. Walter S. Barnes, chairman of the program, stated that the film was furnished through the courtesy of the Windham National bank in introducing the speaker and his associates. Guests introduced by President Raymond A. Parker were: Rotarian, Albert Murdock of Providence, R. I., Herbert D. Pollard and H. Clinton Lathrop of the Windham bank. The regular meeting for next week will be held at noon Monday, instead of Tuesday, when a speaker on immigration will be heard. John F. Ahern, Roland B. Jordan and John Reilly were appointed a committee in charge of the ticket sale for a charity whist to be staged next week by the Catholic Welfare Council and the St. Vincent de Paul society.

Dominick Buomone of Waterbury pleaded not guilty to a charge of reckless driving at the session of police court this morning. In view of extenuating circumstances, the charge was amended to one of failure to give the right of way and the accused changed his plea to one of guilty. He was fined $5 and costs. Buomone was arrested after his machine had collided with a silent policeman on Main street on October 16. Two intoxicants were taken to the county jail when they were unable to pay the fines and costs imposed.

Cecero Demosthenes Chapman, former postmaster of Westford Village, town of Ashford, for several years, died at his home in Westford early this morning. He was born in Willington, July 7, 1852, a son of Andrew M. and Hannah Dore Chapman. Besides his wife he leaves a niece and four nephews. The deceased was a deacon of the Second Baptist church of Westford for many years and a well known and highly respected resident of the town.

The sophomore class of Windham high school has elected the following officers: Faith Arnold, president; Herbert Johnson, secretary; Fern Bruton, secretary and Cecile Killourey treasurer; Miss Miriam Bunker was chosen faculty advisor.

County Sheriff Charles A. Gates and his assistants today transferred Harold J. Jodoin of Putnam, convicted of theft of a motor vehicle and Victor Lapointe, also of Putnam, convicted of statutory burglary, from the county jail at Brooklyn to the state reformatory at Chester. The sentences were imposed at the criminal session of the Windham county superior court last week.

The inventor of a new metal window screen that is to be manufactured if this city has been notified that sufficient subscriptions to the stock in the new company have been paid in to make organization of the concern possible during the present week.

Mrs. Frank Larrabee, regent and Mrs George F. Stiles attended the patriotic education committee meeting of the Daughters of the American Revolution at the home of Mrs. Clarence Wickman, state chairman, in Manchester today.

Mr. and Mrs. George F. Taylor, Mrs. Otto B. Robinson and Mrs. T. R. Parker have returned from a visit with Dr. and Mrs. Louis H. Hills in Westbrook, Me., and a stop at Poland Springs, Me.

The officers of the newly re-organized Glee club of the Windham high school are: President, Alice Connolly; vice-president, Lois Gillette; secretary and librarian, Ethel Mathieu; treasurer, Claire Mathieu. Mrs. Thomas Wells of the faculty is director.

The installation of the recently elected officers of San Jose council No. 14, Knights of Columbus was held at the rooms this evening in the presence of many members. A smoker and entertainment followed.

A meeting of the Girl Scouts of the Congregational church was held at the church house this afternoon. Additional members have been appointed on the staff of Girl Scout leaders which now includes, Mrs. W. D. Talcott, Miss Elizabeth M. Case, Miss Miriam Bunker and Miss Ethelyn Nichols.

Mrs. Louis H. Arnold entertained at bridge Monday afternoon a club of which she is a member. The guests of the club were Mrs. Robert O. Branch, Mrs. Egbert A. Case and Mrs. Arthur I. Bill, the latter winning first prize.

Ralph Williams, student in mechanical engineering at Northeastern university, Boston, Mass., has been spending a few days with his parents, Mr. and Mrs. Fred J. Williams.

Gloria, daughter of Mr. and Mrs. Emil Despathy of Moosup, underwent a minor operation at St. Joseph's hospital this morning.

Patrick Dennehy is spending a week in New York city.

James B. Fullerton and G. Everett Harrington are on a motor trip through the White Mountains and Maine.

Mrs. George K. Nason has returned from a visit with Mr. and Mrs. Frank E. Ballou in Providence, R. I., and Mr. and Mrs. Charles Everett in Watertown, Mass.

GALES FERRY

WESLEYAN GOSPEL TEAM COMES TO CONDUCT SERVICES

Services for the day at the Community M. E. church Sunday were conducted by a gospel team from Wesleyan university. Fred Dyckman spoke at the morning service on What of the Church of Tomorrow and David Carter on Some Ways in Which We May Reach Jesus. Miss Grace A. Chapman sang Like as the Heart, at the offertory.

At the church school at the close of the lesson period Mr. Carter, who was a member of the school a few years ago while residing here with his parents, Rev. and Mrs. John W. Carter, spoke to the children in an interesting way. A song, I Would Be True, was sung by the quartet at the close.

A song service, led by Mr. Dyckman, opened the evening meeting and the quartet sang The Church in the Wildwood. They also sang as the offertory selection Day is Dying in the West. True Religion to Work, was the theme selected by Hal Craw and Will Fallon spoke on the Epworth League topic, What Makes Up My Mind, following a song by the quartet, Drifting Over Life's Sea.

A meeting of the Ladies' Aid society was announced on the church calendar for Friday afternoon for the tying of quilts.

Beautiful dahlias, asters and chrysanthemums provided for the church services were sent to sick and shut-ins at the close of the evening.

The local church was well represented at the World Mission of Christianity, held in connection with the fall session of the Norwich District Ministers' association, Thursday and Friday at the Methodist church in New London. Those attending services Thursday were Rev. and Mrs. Jerome Greer, Rev. and Mrs. George H. Wright, Mr. and Mrs. Dudley C. Perkins and Miss Sarah T. Latimer from the village with Mr. and Mrs. C. Alton Chapman of the Lester district and Mr. and Mrs. Courtland E. Colver and daughter, Miss Helen of the Submarine base. Rev. Mr. Greer was also an attendant at the services on Friday.

Supt. Courtland E. Colver, Mrs. R. Irving Hurlbutt, Supt. of the Junior department of the local church school, with Mrs. C. Alton Chapman, secretary-treasurer and Mrs. Jerome Greer and Mrs. Andrew F. Miler, teachers, attended the annual convention of the New London County Council of Religious Education at the Huntington street Baptist church, New London, Friday.

Mrs. James Bordeau and son, John Bordeau, with Misses Jessie and Lucy Evens of Sterling, were a motor party calling at the home of Rev. and Mrs. George H. Wright Sunday evening.

Mrs. George I. Dungan, her mother, Mrs. James Van Sciver and a friend, Mrs. Whaley, motored recently from Atlantic City for a week's visit at Mrs. Van Sciver's summer cottage on the Bluff.

Mrs. Frank A. Aplin, who was a visitor in New York for a few days last week, returned home Saturday, motoring here with Mr. and Mrs. Martin, who were her guests for the week end.

Mrs. Martha Oley of Hollis, L. I. returned recently for a longer stay at her summer cottage on the Bluff.

Nelson Parker, who returned recently from a business trip to Washington, D. C., motored to Providence with Mrs. Parker for the day, Friday.

Selectmen Frederick W. Burton and Monett A. Lawson, Town Clerk William J. Allyn and Registar Billings F. Avery were in session at the Country club building Saturday afternoon to administer the elector's oath to those qualified. They were also in session at Ledyard Center during the morning. But five availed themselves of their final opportunity to be made voters during the day, three for the first voting district and two for the second.

Mr. and Mrs. Charles Tyler Bard of Norwich, visited their summer cottage in the village over the week end.

Miss Grace E. Povey has returned from her vacation spent at Jaffrey, N. H., and has resumed her duties at the New London public library.

PRESTON

Rally day was observed at the Baptist Sunday school Sunday, Oct. 21. A good number was present to enjoy the following program: Songs, reading, Through Another Year, Winifred Burdick; prayer, Rev. J. A. Smith; song, What a Friend We have in Jesus, Willing Workers' class; Bible school scripture lesson II. 8:19, 9:6-7:13, Lois Woodmansee; reading, Why We Rally, Bertha Pierce; soprano solo, Jesus Thou Art Standing, Dorothy Bennett; reading, Working Together, Florence Pendleton; responsive reading, Mark 11-13-16; 13-1-6 led by Donald Bates; talk, The Fellowship of Our Classes, Rev. J. A. Smith; solo, The Way of the Cross, Elizabeth Vallier; offering hymn, Lord's prayer, presentation of remnants.

Rev. George W. Clark, pastor of the Congregational church was the speaker at the religious services at the Norwich state hospital Sunday morning.

Mrs. Addiet Davis of Norwich is visiting friends in town this week.

The Do-Well 4 H Cooking club achievement night was enjoyed by about 50 Friday evening. The program began by rinsing of club songs, repeating the pledge and the motto; Welcome club history by the secretary, Florence M. Pendleton; poem, It's Achievement That Counts, Ernestine Prue; demonstration, canning apples, Bertha and Laura Pierce; song, club girls; poem, The Emperor's Bird's Nest, Helen Woodmansee; talk, 4-H Club Work, by William Service, leader of the boys' club; vocal solo, Elizabeth Vallier; demonstration, making cream of pea soup, by Winifred Burdick and Lois Woodmansee; poem, Janis Crary; song, club girls; remarks, County Club Agent R. W. Whaples. Ribbons were presented Winifred Burdick and Lois Woodmansee, members of the demonstration team that went to Hartford fair where they won first prize with their cooking demonstration. Lois Woodmansee also won first place in the bread judging contest and Winifred Burdick fifth place. Following the program, cake, ice cream and candy were on sale.

Miss Alice Palmer and Miss Julia Saunders of Stonington were visitors at Mr. and Mrs. Frank Palmer's Saturday.

The local C. E. Society was visited by the C. E. society of the Third Baptist church, Greeneville, Sunday evening. The leader was Henry Sebastian and the topic discussed was "How Does Law Increase Freedom?" A special musical program was given under the direction of William Lund.

Mrs. Pearl Holden is spending the week with relatives in Worcester, Mass.

The Congregational Ladies' Aid society met last week at the church for their regular meeting. The afternoon was spent sewing and a lunch was served.

The Ladies' Bible class of the Baptist Sunday school was very pleasantly entertained Thursday afternoon by Mrs. Gilbert Burns and Mrs. Otis Browning at the home of Mrs. Browning. Following the business meeting an interesting program, in charge of Mrs. J. F. Richardson and Mrs. William Bicknell was given. Fruit salad, rolls and coffee were served by the hostesses.

The Congregational Woman's Missionary society met Thursday at the church for the annual mending and packing day. They are to bring used clothing to be packed. The special requests this year are for men's and children's apparel.

SOUTH KILLINGLY

Myra and Ada Spaulding and William Potter of Auburn, R. I., spent the week end at Spaulding cottage.

Mr. and Mrs. Arthur Tetreault entertained a party of five young people from New York over the week end.

Mr. and Mrs. A. E. Hall and their guests, Mr. and Mrs. Howard Cross of Central Village spent Sunday with Addie Holland of Putnam.

Edward Lyman of Danielson spent Sunday with S. A. Douglass.

A social was held in the Community house Thursday evening. The entertainment, which was musical, was furnished by Harold Ainsworth, Edward Bacon and W. W. Reimer of Danielson. There was no admission charged but a small sum was realized from the sale of cake and ice cream.

Ruth Coffey of Danielson spent the week end with her parents, Mr. and Mrs. P. H. Coffey.

Mr. and Mrs. William Burkess and daughter, Carolyn, of Providence, spent Sunday with Mr. and Mrs. Byron Place.

Mr. and Mrs. Herman Barlow and son, Ernest, were in Danielson Saturday.

Ruth Coffey and Byron Wood were in North Sterling Sunday evening to attend a stereoptican lecture on Japan, given in the church.

Raymond Barlow has sold his farm on the Moosup road to New York people.

Harry Grover has moved the house on the place which he purchased some time ago and is repairing it, getting it ready for occupancy.

COLUMBIA

About 23 new voters have been added to the town list this fall.

At the regular town meeting held some weeks ago it was voted that the selectmen investigate the cost of new road equipment and report at a special meeting to be held Oct. 13th. At this meeting it was voted to buy a truck for use on the roads and hire a man to run it during the season in which roads can be repaired.

Mrs. Howard Stanley and little daughter, Jean, of Andover, are staying for the present with Mrs. Stanley's parents, Mr. and Mrs Henry Hutchins, of Chestnut Hill.

Mrs. Robert Hall of East Hampton was the guest Friday afternoon and evening of her cousin, Mrs. Jennie Hunt.

Mrs. Bailey has returned to the home of Mrs. H. W. Porter, after spending several weeks at her home in Westfield, Mass.

Miss Ruth Jacobs and her guest, Miss Godfrey, of Boston, are staying for a few days at Groton Long Point.

The Ladies' Aid society was entertained Tuesday afternoon by Mrs. R. G. Proctor and Miss Alice Clarke.

RHEUMATISM

Without any charge, call today and enjoy a demonstration Orthomolecular treatment to see how positively it drives out rheumatism, arthritis and neuritis by re-establishing good blood circulation.

Orthomolecular is a safe, pleasant treatment using compressed air scientifically applied, but no medicine, surgery, electricity or hand massage. Can refer you to hundreds of local satisfied patients. Call, phone or write Emma K. Dunham, Naturopathic Physician, 30 Carroll Ave., Norwich, Conn. Tel. 256.

WHEN YOU WANT to put your business before the public, there is no medium better than through the advertising columns of The Bulletin.

When YOU WANT to put your business before the public there is no medium better than through the advertising columns of The Bulletin.

JEWETT CITY

WHEEL FROM A. & P. TRUCK BANGS INTO ANDERSON HOME

(Special to The Bulletin)

JEWETT CITY, Oct. 23—Mrs. Harry Anderson and her baby in a crib near her bed, were almost literally jarred out of bed, about six o'clock this morning, when a wheel detached itself from the front of an A. & P. truck and catapulted against the house. A great dent was made in the side of the house, laths and plaster being knocked down. A new sewing machine was broken and a bureau knocked over. Mrs. Anderson and the child were not injured. Mr. Anderson was starting a fire and his wife thought the stove had exploded. The house, one of the oldest in town, always called by older residents the "gambrel roof house," is set close to the sidewalk and made a good target for the wheel. The building is owned by the Ninigret Co., and is occupied by Harry Anderson and Adelard LaPorte.

The driver of the truck was not injured and stopped the machine a short distance from the house. He considered himself fortunate that the wheel did not come off while crossing Lisbon bridge, only a few yards away.

"SIDEWALKS OF NEW YORK" MELODY FOR TONIGHTS PARADE

Everything is set for the big democratic rally at 7.30 tonight (Wednesday). In a blaze of red fire and to the tune of "Sidewalks of New York" played by the Danielson band, the parade will swing out of Soule St., up Main and East Main to Palmer avenue, then crossing Palmer avenue to North Main, down to Green avenue, down Green avenue to Matthewson street and Railroad avenue, it will swing back into Main street, proceeding up to Finn's hall, where the speakers will be heard.

A large number of auto owners have placed their cars at the disposal of the rally committee for the speakers and town and borough officials. The parade and exercises are open to the public, to participate in the former and hear the latter.

REPUBLICAN WOMEN TO HEAR SENATOR MERRITT

The republican women are to hold a rally this (Wednesday) afternoon in Rioux hall. They will play whist and bridge from 2 to 3.30, and will then be addressed by Senator Alice P. Merritt of Hartford. They consider themselves very fortunate in being able to secure so prominent a woman as Mrs. Merritt, who is much sought as a speaker.

Mr. and Mrs. Arthur Millard have had as guests Albert Millard, Jr., Eva and Irene Millard of Oxford, Mass., Joseph Jolly and Alice Brothers of Webster.

"The rains descended and the floods came" was quoted Tuesday afternoon by some people in this vicinity when they were caught in the frequent downpours.

Blake-McVeigh

Announcements were received Tuesday of the marriage in Norwich of John W. Blake of this place and Miss Jane E. McVeigh of Norwich. Mr. and Mrs. Blake are to live in a newly furnished home on North Main street. Mr. Blake is employed by the Ninigret Co., and has been a lifelong resident here. He is a World war veteran, servin overseas.

Mrs. G. A. Haskell was in Hartford Tuesday attending the annual meeting of the society of the Mayflower descendants.

PLAINFIELD

Mr. and Mrs. Thomas Marsland, Mr. Walter Kingsley and John Kingsley spent Sunday in Cranston, R. I., at the home of Mr. and Mrs. Arthur Burton.

Mr. and Mrs. William Shelley of Central Village have been entertaining relatives from Methuen, Mass.

Mrs. Samuel Lewis of Central Village is at Backus hospital where she underwent an operation for appendicitis.

Rev. William C. Prentiss was in Bridgeport attending the American board meetings.

The C. E. society meeting was led Sunday evening by Miss Florence Wibberley and stereopticon was used.

Local grangers are planning to attend a meeting of Quinebaug Pomona grange at Abington on Saturday, October 27, with degree conferred at 3 p. m. by Wolf Den grange. Supper from 5 to 7 with sixth degree by Worthy state officers at 7.30.

Mrs. Emma Hebert of 64 Second street is seriously ill.

Lois, daughter of Mr. and Mrs. John Moran, of Moosup, who has been critically ill at the Day Kimball hospital, Putnam is recovering steadily, as her friends are gratified to learn.

Lucy Webb Hayes circle, Ladies of the G. A. R., is to meet at the Central Village Congregational church Friday evening.

Mrs. John C. Kingsley returned home Sunday after spending a few days in Cranston, R. I.

Mr. and Mrs. Arthur Royle and son Alfred Royle are visiting in New Bedford and on the cape.

BOLTON

The grange is to give a Halloween party at the Basement.

The town clerk and first selectman and registrars met Saturday at the Basement. Thirteen new voters were added to the list.

Charles N. Loomis returned to his business in Pawtucket, Sunday, after having two weeks' vacation.

Miss Margaret Danehy, the nurse, visited schools in town last week.

Clement M. Sumner visited at the home of B. L. McCurk and family, in Hartford, last week.

Mr. and Mrs. Leslie S. Bolton spent the week-end in Boston with the latter's brother, Mr. McCullan.

The church meeting is to be held Thursday night at the basement.

Henry G. Massey, son of Mr. and Mrs. John H. Massey, and Miss Isabelle Alice Lyman, daughter of Mr. and Mrs. John B. Lyman of Gilead, were married Saturday night by Rev. Frederick C. Taylor.

Mr. and Mrs. Harold L. Griswold of Hartford spent the week-end at their cottage here.

Miss Ruth S. Jones of New Britain spent the week-end with her sister, Mrs. Elsie M. Jones.

Miss Ida Belle Lacy, assistant supervisor, visited schools in town and tested pupils in the first grade recently.

Mrs. E. Selma Haley is to spend the coming week-end in New York with her brother.

MONTVILLE

Mrs. Capitola Burgess of Maple avenue, entertained the Ladies' Aid society of the Union Baptist church, Thursday afternoon. Plans were discussed for a chicken pie supper and annual fair and sale. At the close of the meeting refreshments were served by the hostess. The following were present: Mrs Percy Alley, Mrs. E. L. Nield, Mrs. A. J. Huggard, Mrs. Harriet Furber, Mrs. James Sawyer, Mrs. Almira Watt, Mrs. Edward Chappell, Mrs. Alice P. Mitchell, Mrs Ethel Church, Mrs. Thomas Church, Mrs. Ray Woodmansee, Mrs. Harry Bogue, Mrs. Burgess, Mrs. Harry Carter, Ruth Carter and Miss Ruth Shaffer.

At the annual meeting of the Montville post, No. 112, American Legion, the following officers were elected: First vice commander, George E. Johnson; second vice commander, Frank Craig; adjutant, Walter Bergman; finance officer, Chester Comstock; sergeant-at-arms, Martin Frank; executive committee, Armound Plouffe, Reubin Austin, Robert Kennerson; service officer, Henry Jeremias; historian, William Drinan.

Mrs. Martin Butler, Miss Justine Chapel, Miss Jennie Fargo, Theodore Michon and T. Perkins, motored to Scott Hill Thursday evening, and visited friends there.

Miss Eloise Edwards, Ruth Rosenlund and Marion Kelp were callers in Norwich Saturday afternoon.

Mrs. Mary E. Speirs of Oak avenue has returned to her home after visiting her niece, Miss Helen Stickney, of Hollis, N. H.

Among those attending the Baptist state convention at Stamford were the Rev. and Mrs. E. L. Nield and Herbert Rogers, Sunday school superintendent.

Donald Chapel of Bridge street, who has been confined to his home for the past three weeks by a very sore foot, has returned to his duties at the Montville post office.

COLCHESTER

MEHEGAN-DRISCOLL WEDDING AT ST. ANDREW'S CH.

Miss Mary E. Driscoll, daughter of Mr. and Mrs. Michael T. Driscoll of Windham avenue, Colchester, and Daniel Mehegan, son of Mr. and Mrs. Dennis Mehegan of Hartford, were married Monday morning at 10 o'clock in St. Andrew's church, Rev. John J. Burke, cousin of the bride, assisted by the Rev. Philip J. Mooney, pastor of the church, performed the ceremony. Miss Ellen Mehegan, sister of the bridegroom, was maid of honor and Francis McGurk was best man. The ushers were Edward Driscoll, brother of the bride and Nicholas Mehegan, brother of the bridegroom. The bride wore a period gown of white satin with a veil of tulle and lace caught with orange blossoms, she carried a shower bouquet of white roses and lilies-of-the-valley. The maid of honor wore shell pink taffeta with a picture hat to match and carried an arm bouquet of sweetheart roses. A reception followed at the home of the bride's parents, which about 30 guests attended. Upon their return from a honeymoon trip to Niagara Falls and Canada, Mr. and Mrs. Mehegan will reside in Hartford.

John W. Riper and family of Hartford spent Sunday at their cottage at Lake Oxoboxo.

NO PATIENCE WITH CHILDREN

Lydia E. Pinkham's Vegetable Compound Steadied Her Nerves

Dalton, Pa.—"I was weak, nervous and run-down before my last baby was born. My other children tired me. I had no patience with them and they just wore me out. My mother told me about someone who took Lydia E. Pinkham's Vegetable Compound and it helped her. I took it myself and got fine results. I am getting along fine now, thanks to your Vegetable Compound. My husband and I both feel sure that it helped me."—Mrs. Raymond Stage, R. F. D. 2, Dalton, Pa.

M. P. CAN'T RESIGN BUT FINDS WAY OUT

ASHTON-UNDERLYNE, England (AP)—Sometimes it is easier to get into Parliament than to get out. Mr. C. W. J. Homan, member of parliament for this district found that out when he tried to resign. Under an old principle of English law this is forbidden. But there is a way out.

Mr. Homan has applied for membership in the Chiltern Hundreds. This is an office under the Crown with an annual salary of $5. As a member of parliament can accept a salaried crown office without his parliamentary seat automatically becoming vacated, application for the Chiltern Hundreds is tantamount to resigning from parliament.

A "hundred" was the name given in ancient times to a division of an English county in which 100 Anglo-Saxon warriors lived. The Chiltern Hundreds are situated in the Chiltern Hills, near Stoke.

There were originally eight such hundreds but only two have survived. Those of Chiltern and Northstead.

Doctor—Perhaps you drink too much coffee. I should advise you to try a substitute.

Patient—Doctor, your advice is superfluous. I have lived in boarding houses for 25 years.—The Pathfinder.

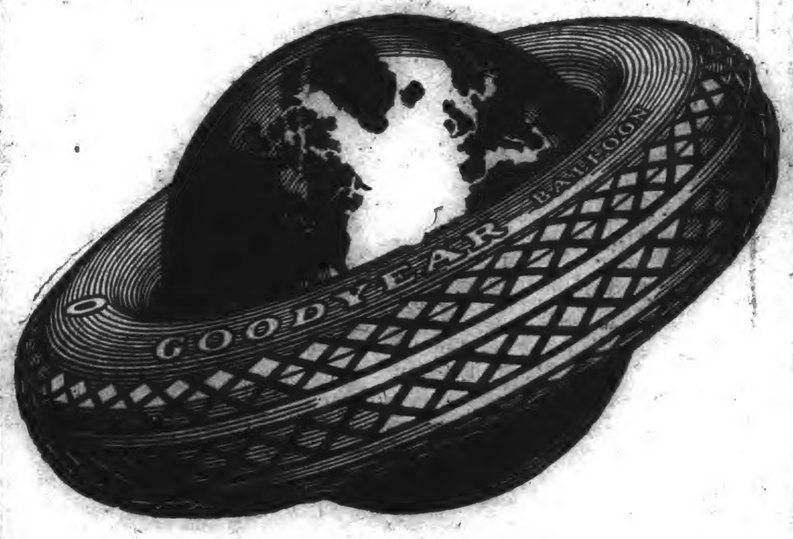

Check Us Up On Quality—Service—Price

The next time you need a tire, drop in and talk it over.

We won't strong-arm you or slip a tire on your car when you're not looking.

We won't sing you to sleep with a lot of smooth-sounding talk about "big bargains" and "Special Deals."

You won't have to wade through a lot of "applesauce." But here's the point—We think from a standpoint of location, equipment, the tires we sell, the prices we charge and the service we render, that we deserve the patronage of every car owner in Norwich and vicinity who is looking for a dependable place to buy a good tire at the right price. So—the next time you're faced with the sad necessity of buying a tire—drop in and talk it over. You ought to know exactly what we have to offer, before you make your final decision.

We sell The World's Greatest Tire and our prices are **Right**—so's our service.

The A. C. Swan Co.

NORWICH — NEW LONDON

Hoover vs. Smith

IT'S A BATTLE OF POLITICAL GIANTS THIS FALL

From early evening until early morning the excitement will mount—and you can enjoy it all—

By Radio

Seated in your own home, you will receive reports from the greatest news gatherers, comments from leading political candidates—a complete birdseye view of the progress of the election throughout the nation.

Select your set from the following:

Stromberg-Carlson — Majestic — Radiola — Kolster — Crosley

United Music Co.

84 MAIN STREET NORWICH

New England's Largest Radio Dealers

The Radio

You Select from The Hanover-Curland Salesrooms, represents the finest that money and science can produce. More than fifty to select from, ranging in price $69 to $377.

"SIMPLIFIED RADIO"

Guaranteed and Serviced free of charge for one year. Tubes guaranteed six months. Ask about our 30-day demonstration plan.

$118.75

You may have this 1929 Freshman Electric Radio

Placed in your home, ready to play—nothing else to buy

On Our Christmas Club Plan—$5 Deposit; Balance in 12 Months

Authorized Dealers for ATWATER-KENT, FEDERAL, MAJESTIC, GREBE and BRUNSWICK RADIOLA.

THE HOME WITH A PIANO IS A HAPPY HOME AND IT IS SO EASY TO OWN ONE.

The Famous High Grade GULBRANSEN PIANO $295 at Our One-Priced Store, Is Only

BENCH, SCARF AND FREE DELIVERY ANYWHERE.

On Our Christmas Club Plan—$5 Deposit; Balance in 24 Months.

THE HOME OF MUSIC AND MUSICAL INSTRUMENTS

The Hanover Curland Company

24-34 Franklin St. Norwich, Conn.

PIANOS-VICTROLAS-BRUNSWICK SPACE

DANIELSON

WILDA AGAIN ARRESTED FOR AUTO LAW VIOLATION

(Special to The Bulletin)

DANIELSON, Oct. 23—Nestor Wilda of Canterbury is in difficulties again. He was arrested today while driving a truck loaded with newly pressed out cider from a cider mill in Brooklyn, and presumably headed for his home. Wilda lost his operator's license about two months ago after he had been presented in court in the town of Plainfield and found guilty of operating a motor vehicle while he was under the influence of an intoxicant. His license has since remained under suspension, and for that reason he was again taken into custody by a state officer today when found operating with no authority to do so.

Today the body of Mrs. Jane Elizabeth Matteson, 84, widow of James B. Matteson, was brought here in charge of Undertaker A. F. Wood from Auburn, R. I., where Mrs. Matteson died last night. Mrs. Matteson was a native of Tolland, a daughter of George and Mary Wilbur Parkhurst. She had been a resident of Tolland for a long term of years. She is survived by a step-son, Horace Matteson of Washington, R. I., by a niece, Miss Nellie Parkhurst, and a nephew, Pardon Parkhurst, of Danielson.

At this time it may be mentioned that owners of motor vehicles in the town of Killingly, especially those owners who are in possession of no other taxable property, will do well to file a valuation of them with the assessors. It has been found in the past that some automobile owners, having nothing else taxable, do not report ownership of a car to the assessors. Such a practice will avail them little, for the assessors are now supplied by the state motor vehicle department with a list of every motor vehicle owned in this town. If an owner does not report his car for taxation, the assessors will list it at a reasonable valuation, and then add 10 per cent, as they must do under the law on all taxable properties on which lists are not filed before November 1.

Miss Marion D. Chollar and Miss Emma F. Pilling, representing the Killingly Woman's club, were at Hartford Monday as guests of the Hartford Woman's club. The occasion was Federation day and the principal address was delivered by Miss Emily Louise Plumley, president of the General Federation of Woman's club. Tea was served in the music room of the clubhouse.

State officers located here continue to check up motorists as to having proper brakes on the machines they are operating. The latest summonses to court were issued to operators found traveling in the town of Brooklyn. Five such cases were disposed of last evening in Brooklyn before Miss Laura Pike, justice of the peace. Fines of $1.00 and costs were imposed where brakes were found deficient, and in another instance a driver paid a similar fine for operating while being without his registration.

At her home in Elmville last evening Miss Elsie Ray entertained a dozen of her girl friends at a whist, Miss Flora Keech winning first honors, while consolation honors went to Miss Helen Keech. Refreshments were served. Miss Ray's guests were: Miss Lucile Caron, Miss Mary Walsh, Miss Julia O'Neill, Miss Gladys Cook, Miss Flora Keech, Miss Dorothy Burton, Mrs. Irma Keech, Miss Alice Jordan, Miss Helen Keech, Miss Ruth Cunneen, Miss Marjorie I. Gaffney and Miss Doris Shipman.

In response to recommendations received from the missionary representative of the church in Porto Rico, the Baptist church of Danielson has collected and forwarded to the stricken island two large boxes of clothing and 60 pounds of baby food. The response of the members of the Baptist church to the request was prompt and generous. Other churches of the borough are to forward similar relief supplies within the next few days.

The weather prophets are still with us! This morning The Bulletin received through the mails a written forecast of a happy and encouraging nature. The writer of it says that no really cold weather is to be expected until after November 20, and that Indian summer weather is yet three weeks ahead. The writer calls attention to the fact that even though October has brought superbly beautiful days November is just as apt as not to equal that record, and seems destined to do so this fall.

A cleverly devised and effective form of an advance notice to those who are subject to paying personal taxes in Connecticut, devised by Personal Tax Collector Arthur A. Dean of this town, has made such an impression in the tax commissioner's office at Hartford that samples are to be furnished to personal tax collectors in many towns of Connecticut. The form that Mr. Dean has prepared gets away from the staid and more or less inadequate notices that have been in use for years throughout this state. It includes information as to the groups of people on which personal taxes are assessed, contains facts that answer the stock questions that such taxpayers usually ask of a collector, the amount of the tax, when and where to pay it, etc. Mr. Dean has done the state a service in preparing this form, originally intended for use exclusively in Killingly.

On the Hawkins street extension work has been advanced in such degree as to forecast the completion of what it is planned to do there before the winter season sets in. This work involves caring for drainage requirements and grading with gravel. The town authorized this improvement and made an appropriation for it at a town meeting several months ago. When the work is completed Hawkins street will extend from Broad street eastward to the foot of Orient Heights. Some houses already have ben constructed through the section where the street improvement is being made. Others are to be built, and a prospect of the not distant future is the opening up of a proposed street that will run across the easterly end of Hawkins street from Reynolds to L'Homme street.

Up at Estevan, Sask., where winter is not so far away, Rev. F. X. Richards, M. S., has planned for this week a three-nights bazaar that is expected to produce a large amount of revenue for the parish of which he is the pastor. Fr. Richards is rounding out two years of service in the Canadian Northwest since leaving Danielson, where he was a curate for several years in St. James' parish. That section has been exceptionally prosperous this year, due to an exceptionally fine wheat crop.

A very enjoyable evening was spent at the home of Miss Blanche Reeves of Riverview last Friday, when 25 of her friends from the Paco and Woolworth Co. gave a surprise party in her honor. Music, dancing and games were features of the good time, and later, dainty refreshments of sandwiches, coffee, cake, ice cream and fruit were served. Miss Reeves was presented with a pair of handsome budoir lamps.

Friends were present from Danielson, Dayville and Attawaugan.

Mrs. Frank J. Gorman left today to spend a few days with friends in Marlboro.

A Halloween party is planned by the Tri-Y and Hi-Y members when they meet jointly next Tuesday evening at the Westfield Congregational church.

Andrew L. Spellman was fined $10 and costs in the town court by Judge W. Fenner Woodward this morning for failure to grant the right of way when his car was in an accident near Dayville on the night of October 12. Yesterday Mr. Spellman was fined in the Willimantic police court for another minor violation of the motor vehicle laws.

On November 24, Rev. Joseph A. Demers, M. S., will be in Canada to attend the 100th anniversary of a relative a grand aunt who still is active and in good health.

Members of the Danielson Girls' club have a Halloween party planned for the coming week.

Hiram W. Burton, who is a patient at Wangum Health lodge at Wethersfield, was reported today as being considerably improved.

Though another fortnight may elapse before he is able to return to his home here after undergoing a surgical operation at the hospital in Putnam, Dr. Warren A. Tanner is showing steady progress toward recovery.

At Ledge hill, about midway between Danielson and Brooklyn, the grade is being cut down several feet at one point as a feature of the reconstruction of the highway, blasting being necessary to remove the rock of the ledge at this particular point.

John Nolan returned today from Boston, where he attended on Monday a gathering of representatives of Rexall dealers from various sections of southern New England.

Frederick E. Bitgood was in Boston today on a business trip.

The Friendly circle will hold a food and fancy work sale in Wm. Shippee's hall, in E. Killingly, afternoon and evening. Oct. 26th—adv.

Ellsworth C. Babson of the West Side makes known that he was a member of the Cadets of Honor and Temperance that flourished here more than 40 years ago. An effort has been made this week to locate members of this group. Mr. Babson said today that he was one of the last members to be received, and that as he recalls he joined in either 1880 or 1881.

Motorists who were out late last night told today of the difficulties they experienced in getting their cars safely home through one of the most dense fogs prevailing here in a long time. In some instances parties were two to three hours late in getting home.

Residents along trunk line highways in Danielson have been forbidden to burn fallen leaves on these highways, so have been gathering them from their lawns and taking them elsewhere for disposal.

November 7 promises to be a day when many persons will spend at least a part of their time removing presidential markers from their automobiles, for all who are carrying such devices on machines cannot possibly be right.

NORTH LYME

Reginald Stark of this place and Miss Hazel Purinton of Hartford were married Saturday in Hartford. Miss Purinton taught the school on Bill Hill last year and both are favorites among a large circle of friends. They will make their home in Mrs. Mary Comstock's house at Old Hamburg.

Mrs. Mary Sisson and W. M. Sisson were in Norwich Wednesday.

Mrs. Marion Champlin of East Lyme and Mrs. Cora Rogers of Old Lyme are spending the week at G. H. Strong's.

H. Maynard and N. S. Strong were in Waterford Friday.

W. M. Sisson and family were in New London Saturday.

PUTNAM

POMFRET FARM HOUSE BURNED; LOSS $20,000

(Special to The Bulletin)

PUTNAM, Oct. 23—The large house known to hundreds in this section of the country as the "Fayette Wright" house in Pomfret, now owned by Burt Bosworth, former Woodstock mail carrier, burned completely to the ground shortly after noon today, together with the household furnishings of Mr. Bosworth and his tenant, Matthew Murray, an employe of the Kimball estates in Pomfret.

The origin of the blaze was thought to be from a defective chimney, as the flames were discovered creeping across the roof of the structure from the chimney by Frank Weeks of this city, who was driving by the house a few minutes before noon.

Mr. Weeks gave the alarm and summoned help, but fanned by winds, the blaze spread across the roof and within a few moments the whole house was enveloped in the flames. A number of men from the surrounding districts carried water in buckets from a nearby brook, but the small quantities proved to be of little avail in the way of extinguishing the flames and saving the property from complete destruction. A few chairs were taken from the house by onlookers, who were forced to give up their task because of the fury of the flames.

The house was built a few years ago by Mr. Wright, who later sold the large farm to Mr. Bosworth. It was of colonial architecture and contained about 25 rooms. In the rear of the house was a large barn, housing hay and cattle, which was saved only because the wind was blowing in the opposite direction.

Volumes of dense black smoke trailed high into the skies and attracted the attention of nearly a hundred people, who could but stand by and watch the property crumble under the heat of the terrific flames. The minimum loss is estimated to be about $20,000, which is partly covered by insurance. The progress of the fire was punctuated by the crashing down of the roof and from time to time the snapping of a scorching window glass, and the tumbling of the walls. In about an hour's time the house that was one of the best farm houses in the town of Pomfret was nothing but a smouldering mass of ruins and a memory of a former day.

Adjt. Henry N. Converse and John Mayo, delegates from the A. Wilder Merriam camp of the United Spanish War Veterans, returned to their homes in this city Friday evening from the national convention of the organization held in Havana, Cuba, last week. Mr. Converse said that the New England delegation had a most delightful ocean trip and were impressed by the southern hospitality of the people of the south. During the stay in Havana, the monument to the soldiers who wrested Cuba from hands of Spanish control, destroyed in a recent tropical hurricane, was rededicated. Visits were paid to San Juan hill, Santiago, and other battlefields, where scrimmages took place with the Spaniards during the conflict of 1898.

Putnam health circles are again threatened with an outbreak of measles if an effort to prevent spread is not made by every family in the city, Health Officer Peter A. Gardner said this morning. Five cases of measles are now known within the city limits and possibly more that have not been reported to the health officials. All of the cases are of a mild form and are being closely guarded by the health officials since the rules of quarantine are being enforced.

Mr. Gardner said this morning that he has little fear for the spread of the disease in families where the parents have engaged physicians as the development of the case is reported to the health department, but that he is forced to keep a sharp outlook for the disease where no doctors are present, as the parents do not report condition of the children stricken with the disease. This allows the family to go unquarantined and exposes other persons to the disease.

Joseph Tribler of Webster, arrested in that town last Friday morning on a charge of non-support, was re-arrested this morning by Patrolman Benoe Durand of the Putnam police, for failure to appear in court to answer to the previous charge. Tribler was employed as a mason in Putnam. Officer John C. Templeton of the Webster police took Tribler into custody.

Boxing activities are to be resumed in Putnam within a month, according to a report from the officials of the Putnam Sporting club, who announced that the recent controversy resulting in the suspension of the state A. A. U. commission after a fighter had been killed in the ring in Middletown, had been settled and a new commission would be appointed soon. As soon as licenses are granted to the clubs the Putnam promoters will revive the boxing bills once so popular with the fans.

The teachers of the schools of the state will meet at state conventions to be held in the various cities Friday. The faculty members from Putnam will go to New London to attend the convention. Supt. of Schools Leon M. Farrin announced today that all public schools of the town educational department will be closed on Friday and will not reopen again until Monday morning.

War memories were revived in conversations among the ex-service men in several congregating places last evening and the chief topic of discussion was the battle of the Argonne which opened on Oct. 22, 1918, and continued until Nov. 11 of the same year. This was the last great drive on the Western battle front and several Putnam soldiers figured in that great engagement, among those being Charles A. Ryan, Captain of Police Jarvis and Leon A. Talbot. Mr. Ryan was the first Putnam boy to be wounded in that battle. In the tales of that eventful evening of the war days, Mr. Ryan said the first guns opened fire early in the afternoon and shell rained over the American forces all evening, as they pushed on. Mr. Ryan with two buddies continued in the lines of the A. E. F. until 2 a. m. the following morning when the explosion of an enemy shell injured and stunned them. They were confined to hospital for several weeks before they were able to return to the battle lines.

Miss Elizabeth Francis of Danielson has been secured as physical training instructor in the schools of Putnam and will begin her duties on Nov. 1. Miss Francis will serve in this capacity at no expense to the town school department, except for her daily transportation to Putnam. She is a graduate of the three-year course at the Posse Nissen school of Boston.

Judge M. H. Geissler, clerk of the Putnam town school board, was today engaged in making a complete enumeration of the children under 15 years of age enrolled in the schools of Putnam. When the school census was taken a year ago, the enumerators of the town failed to make a record of over a half hundred children in the schools, resulting in a considerable loss to the town on the state educational aid, as a sum amounting to slightly over $2 is received from the state for each child under 15 years of age enrolled in the schools of the city.

A brief dispatch in The Bulletin of Tuesday said that Arthur C. Keith of this city has been appointed a chairman of the Hoover-Curtis Legion in Connecticut by Col. Charles H. Allen, chairman of the state campaign fund. The purpose of the appointment of Mr. Keith, together with four other chairmen, is to secure 62,000 enrollments at $1 each for the advancement of the Hoover and Curtis cause in this state.

Howard H. Sherriffs, superintendent of the Waterman Worsted company, is the beneficiary of much of the large estate left by his mother, who recently died in Fitchburg. According to a dispatch, Mr. Sherriffs is now the owner of 225 shares of Aetna Mills stock, preferred, and the residue of the estate is divided among five children. Mr. Sherriffs is a joint executor of the will.

Carlus Tourtellotte, son of Mr. and Mrs. Frank Tourtellotte of Farrows street, who sustained a slight injury in the Putnam high school and Bartlett high school football game at Webster Saturday, has recovered from his injury and will probably be back in the lineup next week. It was thought at first that the player would be kept on the sidelines for the remainder of the season, as it was erroneously reported that his ankle had been broken.

Dr. Marguarite Bullard has returned to her practice after an illness of several weeks that confined her to the Day-Kimball hospital.

Many of the Catholic clergymen of this section of the county will be at the Immaculate Conception church in Baltic Wednesday morning to attend the funeral mass and service for the late Rev. William T. O'Brien, pastor of the church, who died Saturday evening after a short illness.

Hundreds took advantage of the excellent radio reception of Monday evening and eagerly devoured the speech of Republican Presidential Nominee Herbert Hoover, whose voice was transmitted over a chain of stations direct from Madison Square Garden in New York.

NORTH STONINGTON

Mrs. E. O. Silver, who has spent the summer in town with her sister, Miss Dora T. Maine, returned Monday to Orange, N. J.

A meeting was held in the Third Baptist church Sunday afternoon to arrange for a once-a-month Sunday evening union service, to be held in the different churches of the town. The series will begin the first Sunday evening in November at Pendleton Hill.

Founders' day was observed at Wheeler school Friday evening, with a large attendance. There was music, addresses and the reading of a prize essay by Aubrey Whitelaw, a student in the school. Refreshments were served and dancing was enjoyed.

Mrs. Harold Bliven and two children are visiting at the home of Mrs. Bliven's cousin, Dr. T. D. Maine.

Dr. A. S. Maine, who has been seriously ill for some time, is reported somewhat improved.

SOMERS

Rev. Earl H. Thayer of Springfield, a former minister, gave an address at the local church, Sunday evening. His subject was "Mirror of Europe." Mr. Thayer spent ten weeks in Europe last summer and gave a most interesting account of conditions there.

The Choral society met at the parsonage Monday evening.

The Men's Brotherhood is to give a motion picture program for men and older boys at the Town hall Friday evening. It will be educational in nature and will be given by representatives from the state department of health.

Miss Ruth Cooley, who is employed in Springfield, spent the week-end at her home in Somers.

Mrs. Bert D. Cooley is able to be out after a severe illness.

Rev. Frederick A. Balcom has returned to Somers, having spent the past four months in Maine and New Hampshire.

Charles Chaffee of East Andover, N. H., until recently a resident of Somers, with his son, Ralph Chaffee, were recent guests of Mr. and Mrs. Daniel Avery, former neighbors.

Mrs. Hiram Hunt is recovering from a sprained ankle.

The Woman's club is to meet with Mrs. Edwin Thomas Jones, Thursday afternoon, at the parsonage. The assistant hostesses are Mrs. Clifton M. Ellis, Mrs. Charles M. Gager, Mrs. S B. Moore and Mrs. George F. Kibbe.

At the democratic caucus the following were nominated for representatives: Mahlon Avery and Howard Nash; for judge of probate, Ernest S Fuller.

The republicans made the following selections for representatives: Francis W. H. Bill and James W. Wood; for judge of probate, Ernest S. Fuller.

LITTLE BIG HORN VICTIM UNBURIED HALF CENTURY

LEAD, S. D., (AP)—More than half a century has marched across the plains of the Little Big Horn where June 25, 1876, General George Custer and his soldiers were slain by Indians, failing, however, to reveal the skeleton of one of Custer's men.

An Indian, Frank Berthune, recently found it. The skeleton was near the fence enclosing the battlefield. An arrowhead still was embedded in the spine. Nearby was a time eroded rifle scabbard bearing the initials "R D."

Annual Used Car Sale OF Reconditioned Cars

These cars have all been reconditioned and put in first class shape and priced right.

NOW IS THE TIME TO BUY AND BUY RIGHT

1926 Chevrolet Landau Sedan—This car has been reconditioned throughout and is in first class mechanical condition. It has a new Duco paint job and tires are O. K. **$173.00 in cash** and the balance in monthly payments covering one year.

1926 Chevrolet Sedan—This car has been rebuilt and new pistons, rings and wrist pins installed and the balance of the cars has been overhauled and put in first class mechanical condition. Also it carries two new cord tires and tubes. **$147.00 in cash** and the balance in monthly payments covering one year.

1926 Chevrolet Coupe—This car has been thoroughly overhauled and refinished with a new Duco paint job and two new cord tires and tubes. **$147.00 in cash** and balance in monthly payments covering one year.

1926 Ford Tudor—This car has been overhauled and put in A1 mechanical condition. Paint and tires are in good shape and new seat covers installed. **$101.00 in cash** and the balance in monthly payments covering one year.

1923 Nash Touring—This car has been reconditioned and in very good shape. **$53.00 cash** and balance in six monthly payments.

1926 Ford One-ton Truck with Stake Body—This truck is in very good condition and has many unused miles left in it. **$100.00 in cash** and balance in twelve monthly payments.

1926 Ford One-ton Truck with Canopy Express Body and Ruckstool Rear Axle—This truck has been put in first class shape and just the thing for country roads during the winter. **$101.00 in cash** and balance in ten monthly payments.

This sale is our annual clearance sale of the year when all our used cars are put in A1 condition and marked at the lowest price that it is possible for us to sell them. Our salesroom will be open evenings until nine o'clock from now until November 3rd while this sale lasts.

The Dix Chevrolet Co.

88-90 North Main Street, Norwich, Conn.

Phone 3098

Mary Astor and the delightful bathroom inspired by this lovely First National star

"Lovely smooth skin has quickest appeal"

says Richard Wallace, *director for* FIRST NATIONAL

SATIN-SMOOTH SKIN—its lovely youthful freshness touches the heart! What a thrill grips the audience when the close-up reveals the exquisite perfection of the screen star's skin.

Knowing this, motion picture directors make flawless "studio skin" a first essential, for the screen star must constantly face the glaring close-up lights.

Nine out of ten screen stars use Lux Toilet Soap. There are in Hollywood 433 important actresses, including all stars. 417 of these use this fragrant, white soap. *All the great film studios* have made it the official soap in their dressing rooms.

"A smooth skin—'studio skin'—is one of the most important assets a screen star has. Like every girl and even more than most girls I have to guard my skin. I always use Lux Toilet Soap—it's lovely."

Mary Astor

MARIE PREVOST is considered one of the most alluring stars in Hollywood. "To find a soap as delightful as the choice soaps you get in Paris, is a joy. Lux Toilet Soap gives my skin such satiny smoothness," says this Pathé star.

RUTH TAYLOR, the famous little blonde who stars with Paramount, says . . . "I guard my skin as my most priceless possession and know that Lux Toilet Soap treats it gently."

NINE out of ten screen stars use it for satin-smooth skin

LUX *Toilet* SOAP . . . 10¢

Save 20 to 50%

PLAUT-CADDEN'S DRIVE FOR NEW CUSTOMERS

On Living Room Suites

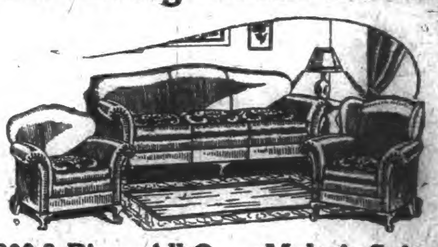

$200 3-Piece All Over Mohair Suites With Reverse Cushions

Three large beautifully upholstered pieces, as shown, of fine steel spring construction throughout. A value you cannot duplicate anywhere $97.50

On Dining Room Suites

This $160 9-Pc. Suite A handsome suite in a popular period design. Made of selected walnut veneers. Extension Table, Buffet, China Closet and 6 Genuine Leather Seat Chairs $109

On All Bedroom Suites

This Magnificent $295 4-Piece Suite Superbly made of the finest walnut veneers and other fine cabinet woods and richly finished with mahogany finished interiors. Comprises 47-inch Dresser; 46-inch French Vanity with six side drawers and center drawer; 38-inch Lowboy with six dresser and Full Size Bed $153

RUGS 25% to 40% OFF

LAMPS 1/3 to 1/2 OFF

The Plaut-Cadden Co.

Pianos, Furniture, Home Furnishings, Music, Jewelry

135-143 MAIN STREET. EST. 1872 NORWICH

New London Store, 224-236 Bank St., Formerly Foran's

1790 1928

Norwich Bulletin and Courier

Entered at the Postoffice at Norwich, Conn., as second class matter.
Telephone Calls:
Bulletin Business Office 480
Bulletin Editorial Rooms 35-2
Bulletin Job Room 35-2
Willimantic Office, 354 Main St. Telephone 1131-2.

138 YEARS OLD

Printed every day in the year except Sunday.
Subscription price 12c a week, 50c a month, $6.00 a year.

Members of The Associated Press
The Associated Press is exclusively entitled to the use for republication of all news despatches credited to it or not otherwise credited to this paper and also the local news published therein.
All rights of republication of special despatches herein are also reserved.

Norwich, Wednesday, Oct. 24, 1928

Daily Average Circulation
WEEK ENDING OCT. 20, 1928:
13,654

THE REPUBLICAN TICKET
President
HERBERT C. HOOVER, California
Vice-President
CHARLES CURTIS, Kansas
Presidential Electors
HELEN HARTLEY JENKINS, Norfolk
EDWARD O. GOSS, Waterbury
FRANK ARRIGONI, Durham
DEWITT C. PAGE, Bristol
BENEDICT M. HOLDEN, Hartford
FRANCIS T. MAXWELL, Rockville
GEORGE H. WILCOX, Meriden
Governor
JOHN H. TRUMBULL, Plainville
Lieut.-Governor
ERNEST E. ROGERS, New London
Secretary
WILLIAM L. HIGGINS, Coventry
Treasurer
SAMUEL R. SPENCER, Suffield
Comptroller
FREDERICK M. SALMON, Westport
U. S. Senator
FREDERIC C. WOLCOTT, Norfolk
Congressman
RICHARD P. FREEMAN, New London
State Senators
9th.—GEORGE W. SISSON, New London.
8th.—JOHN F. RICHARDSON, Preston.
9th.—MASON MANNING, Stonington.
8th.—WALTER C. BROWN, Ashford.
19th.—ANDREW T. J. CLARKE, Canterbury.
Judge of Probate
NELSON J. AYLING, Norwich
Representatives
HENRY P. BEAUSOLEIL
JOSIAH GREENSTEIN

HOOVER IN NEW YORK

Mr. Hoover not only got a big reception in New York city but he gave forth a bounteous supply of food for thought to the people of the country as well as those in Madison Square Garden who heard him. It was a straightforward, telling, characteristic Hoover speech.

Mr. Hoover dwelt at much length upon the socialistic tendencies which have been put forth by the democrats in the solutions which they have advanced for the handling of the liquor question, the agricultural problem and the treatment of the water power situation. He declared the plan of the democrats is to place before the country a "huge programme of government in business," when as a matter of fact there is a widespread demand that there be more business in government and less government in business. Mr. Hoover pointed out that it was the purpose of the republican party to reach such a goal, that it has been headed in that direction since the war and that it is intended to keep progressing in that direction.

Mr. Hoover warns the country against the policies which have been advocated by Mr. Smith and declares that it would be necessary for our government to become a despotism in order to succeed in business. "There," he emphasizes, "at once begins the destruction of self government. On the other hand such a move would mean a stifling of economic progress as is shown by all experiences where the government has stepped in and driven private enterprise out of business.

The many failures of government in business stand out in support of the attitude that he takes. Mr. Hoover is not the only one who has seen its "tyrannies, its injustices, its destructions of self government, its undermining of the very instincts which carry our people forward to progress." But he hammers home the fact that instead of doing anything that would invite a return of such conditions there should be a firm determination to keep away from them. Government should stick to its proper functions quite the same as business.

Mr. Hoover had opportunity to show what the effects of democratic tariff tinkering would have upon New York and he sent home the facts with telling effect. It is for the interest of the country in general that the sound republican principles of government should be retained. Under the leadership of Mr. Hoover they certainly afford great promise.

COAL MINE SETTLEMENTS

A year ago last April there expired an agreement betwen the mine owners and the miners. Inasmuch as it had been impossible for the interested parties to come to an agreement there was a strike, mines were closed and production ceased. Efforts to bring about an understanding were continued. The negotiations that followed were not successful and idleness was common both among the miners and the mines. There was an insistence upon the part of the miners that there be a renewal of the former agreement. They would accept nothing else. The mine operators had found it utterly impossible to compete with non-union mines under any such terms and there was a determination not to yield on both sides. It was not a case of being willing to be guided by facts.

Some mines resumed business as non-union mines without in any way weakening the attitude of the miners. Still the non union field was able to supply the demand for the fuel so that the strike was creating no hardship on the part of the public. Much pressure which had thus been relied upon in the past for bringing a strike to an end was absent. Idleness, however, got to the point where it was evident that it could not be expected that the old rates would be restored. Conditions resulted in the getting together of the operators and miners in Illinois, with the result that a new wage scale and new working conditions were agreed upon and work was resumed.

The past week the same thing has been done in Indiana. According to the negotiations there will be a two year agreement under conditions which it is believed will be approved by both sides. Thus more than a year and a half after the coal mining business was virtually stopped there promises to be an early resumption. It means that there will be a struggle to get back the market that formerly existed, but operations will have to be governed by demands.

The unfortunate part of all this is that there could not have been a recognition of the facts previous to or about the first of April 1927 and an agreement reached in accordance therewith about that time. That would have overcome the shutting down of the industry and keeping so many from employment. Losses have been caused as the result of that prolonged strike which can never be recovered.

STUNT FLYING

Attention is called in the news to the fact that a young woman has flown in an airplane under all four of the New York bridges. It is considered remarkable because it is the first time it has been done—that is the first time a flier has gone under all four of them.

What is such a stunt going to mean? Is it going to mean that there will be a procession of others anxious to demonstrate that they can accomplish such a flight just as skillfully and successfully? There are many aviators who are unwilling to be stumped. They proceed under the idea that if others have done a thing they ought to be able to do it. In fact they are confident that they can. As to that there may be no real dispute, but what is going to be the outcome of such demonstrations of stunt flying?

It brings to mind that Lieutenant Commander MacDonald placed much dependence upon the success of his flight across the Atlantic in the fact that Lindbergh had done it and reached the conclusion that if he had succeeded there was no good reason why others, including himself, could do it. In fact MacDonald was certain that if an American could make the flight an Englishman could.

Some months ago Bert Acosta was arrested in this state for low flying in violation of the state law. At that time it was claimed, though denied, that he was planning to fly under a bridge in the Naugatuck valley.

Apparently New York hasn't such a law as that which prevails in this state concerning low flying—flying which furnishes an added danger for the people on the ground—but it may yet see the wisdom of such a measure if low flying is to become a regular practice. There is no excuse for such stunts, especially where it is possible for any accident that may occur to involve others. Flying under bridges contributes nothing to aviation. It sets a bad example and arouses competition in something which ought not to be done. Restrictive legislation grows out of just such unwise, chance taking practices, whether it is flying or motoring.

PUBLIC HOMES

Because it has been found that there was a home for the aged in Providence where the inmates had paid for refuge only to be denied such comforts and food and warmth, the Legal Aid society is going to seek legislation which will call for supervision or control of all places where aged people are provided with homes for profit.

While it may be true that there have been few instances which call for such action, those few ought not to exist. In the interest of all those who are involved in such cases it is desirable that protection should be provided. It is serious enough when age creeps on and common comforts have to be sought wherever the means at hand make it possible, but most certainly there should not be an opportunity permitted for anyone to engage in the business of providing homes for the sake of imposing upon the unfortunates. Homes which are not what they claim to be, not what the inmates pay for, should not be permitted to do business.

Such a regulation as will be sought by the Legal Aid society ought not to meet with opposition from those homes which are properly conducted. In all probability it will not. It may impose some additional work, but for the most part it should be welcomed. For those homes which cannot be proud of their record and conduct there can be no sympathy. They ought not to be permitted to exist.

And when the question of operating such homes is getting consideration there would seem to be justification for some thought being given to the proper degree of fire protection for such places. Too often that gets no attention, and yet the aged, the sick and the young cannot be surrounded with too many preventive measures when gathered in considerable numbers in homes and institutions. The fire proof building is the proper solution. That isn't always possible unless new buildings are being erected, but safeguards against fire, proper protection of heating apparatus and easy means of exit ought to be provided.

EDITORIAL NOTES

The man on the corner says: Have you noticed autumn leaves while fall is still here?

For ringing a false alarm a Boston man has been sentenced to three months in jail. Rather expensive fun.

The finding of no trace of insanity in the brain of Hickman simply confirms the verdict that was rendered against him.

Speaking of equal rights, one woman hunter has killed another woman hunter as an opener for the shooting season.

PERFECTLY SAFE.

"Well, but," said the girl in the new wood-rose felt hat when her friend in the advance spring tweed suit finished her accurate description of the new girl who threatened to disrupt their aurea, "do men like her?" The young person in the tweed suit stared.

"Didn't you just hear me say they did, worse luck?" she gasped.

"Listen!" commanded the one in the rose hat. "You don't seem to understand a thing! I'm not a particle concerned about this Arnica Jones person, if she is liked by the boys in our crowd! Nothing so instantly stamps a girl as harmless as the reputation of being liked!

"When a man likes a girl, he isn't foolish about her as he is when he thinks he's in love with her. He retains full possession of his intellect and can still figure out the cost of food, rent and clothes for two. And that is much different from the state in which he goes around after he thinks he's in love, smiling a vacant smile, listening as though he expected any minute to hear the angels sing! Any intelligent and enterprising girl on the side lines can deflect his attention to herself easily when he is only at the point where he says, cordially, that the other is a bully girl and, by Jove, he likes her!

"You will observe that men rarely marry a girl they like and it is fatal for a girl to keep herself in this class unless she prefers lifelong calling cards with 'Miss' on them! It's when they hate 'em or love 'em that we should sit up and take notice!

"When I was a little girl my cousin, Begonia, was always pointed out to me as a model for any child who wished to become a lovely character. Nobody, the family said, was so universally liked by young and old as Begonia and how wonderful it would be if I could develop into a woman such as she was!

"You never once heard of a soul disliking her. She was so sweet and pleasant and helpful and sympathetic and self-sacrificing and cheerful that everybody just naturally threw up their hats and hoorayed because they were on earth at the same time as Begonia! She was always surrounded, because each individual had something he or she wanted her to do for them.

"And they admired her quick wit and her keen brain and her cleverness in various ways. The only persons alive who went so far as to hate Begonia were the children who were sobbed over because they promised to turn out so differently. It was just impossible for any one to hope ever to attain her envied heights.

"But, as I grew up I observed that all the men who had chorused about Begonia being the acme of feminine goodness, had married all sorts of girls who ranged from vacant-minded, selfish little flappers, who thought meals grew on shelves in tin cans, to slinky satin schemers, who knew their bank rating before saying 'yes,' and that even their wives did not object to their still liking Begonia.

"Why, she had every single quality which would be written down in a long column if one had to describe the virtues of a good wife for any man, and the result was that not a solitary man ever wanted to marry her! It just never occurred to them. She was a sort of beneficent sunshine that they enjoyed heartily, but when they actually fell in love with somebody else, they didn't care whether it rained or not.

"All that girl ever got for being universally liked was flat heels and seats at directors' meetings and I'm stating right here that I expect life to be more explicit than that so far as I am concerned! She's resigned to good works and knows it.

"Now if this Arnica Jones was the sort that folks shuddered over, or were afraid of, or disliked heartily, or envied, I am free to confess that I should be scared to death, because you know perfectly well that the boys in our crowd are keen on novelty, just like all men. But if you are certain that they all like her tremendously and say so, my mind is at peace and I'll continue with my plans to visit my sister in New York. If it is otherwise I stick right here in town, because I feel it would be much safer to stay where I can keep an eye on Harold!

"We can go and buy your railroad tickets right now," said the girl in the tweed suit, with a greatly relieved air. "Why, I myself heard Harold say that Arnica was the most agreeable girl he had met in a long time and that he certainly liked her!"—Exchange.

LETTERS TO THE EDITOR

One Who Is Satisfied.

Mr. Editor: After reading a Taxpayer Voter's letter protesting the gas and electric sales department and Mr. Pitcher's account of E. C. Tarbart's sales commission, I wonder if they think we housewives of Norwich are so dumb we can't see through a hole in the ladder as well as the next one. It goes to show we must be well satisfied, or it could not prosper.

Competition is the life of trade and very few housewives (we of the working class) could hope to have the comforts we have by labor-saving appliances if it wasn't for the gas and electric sales department where you get courteous treatment, and liberal terms.

Taxpayer Voter can blame himself if he is being driven to the wall, and I should worry about his taxes; he doesn't worry over me. I go where I get most value for my money.

It is only in the last few years that we working people could enjoy the comforts of nicely furnished homes and good clothes, thanks to the merchants that gave us credit for both.

How many outside the rich, could go to the big department stores where they sell everything from men's clothing down to a box of pills, pick out what we needed, pay a deposit, have it delivered, and enjoy using, or wearing it, as the case may be, while paying for it?

But thank God merchants that had faith in us gave us the chance to be well dressed and enjoy good homes, and they have prospered. They cast their bred upon the waters, and it returned a hundred fold.

Let Taxpayer Voter pay his help decent wages, treat the working class right, and he won't be driven to the wall, as he says he is.

Our slogan is Boost Norwich, spend your money in Norwich. We want to, it is where we earn it, but until the gas and electrical salesroom was opened, working people who tried to progress and have home comforts were obliged to buy from mail order houses.

Signed,
A SATISFIED CUSTOMER.
Norwich, Oct. 22, 1928.

Some Other Recollections.

Mr. Editor: Some of Mr. Shaw's letters that appear in The Bulletin from time to time are quite interesting to me. Mr. Shaw like myself, must be getting well along in years. When I was a small boy, my father moved with his family from south Griswold to the Bundy Hill farm, not far east of Taftville. The farm was owned by A. S. Prentice, a grocer in Norwich. He was the father of Edmund Prentice who is a well known resident of that city. At that time there was no factory in Taftville and but one dwelling house in the place; and there was but one dwelling house between Taftville and Greeneville and that was opposite the St. Mary's cemetery. The house is still there and doesn't look a day older than it did then. It was owned and occupied by a man by the name of Newton. I was told that Mr. Newton started for the city one Sunday morning with an ox load of wood. On the way he met an acquaintance who asked him if he didn't know it was Sunday. Mr. Newton told him that it was Saturday, but after being convinced that it was the Lord's day, he turned his team about and hustled for home. I don't think the Lord held anything against him for breaking the Sabbath as it was done through a mistake and not intentionally.

My brothers and sisters and I attended the Methodist church in Greeneville. One lovely summer day we went on a Sunday school excursion to Middletown. We went by train from Greeneville to Norwich and then by water on the W. W. Coit. We didn't get back to Norwich till long after dark and I was so tired and sleepy before we landed that I sat down on a stair to rest and was almost asleep when a woman came down the stairs and patted me on the head and said: "Poor little boy, how sleepy and tired he is!" I never felt so humiliated in my life. I left the stairs at once and didn't close my eyes again until I reached home.

During that summer there were a number of houses built in Taftville and a gang of men commenced building a large factory there. By going a few rods from our house, I could see the railroad, and the trains were very much different then from what they are today. I never saw a train then, either passenger or freight, with more than three or four cars. The cars were all very small and the passenger cars were all painted yellow. The locomotives, too, were small and wood instead of coal was used for fuel.

How well I remember the many little things that took place in those days. A man living near Bliss'ville came to our house one morning and told me he would give 25 cents if I would ride horse for him that afternoon to cultivate corn. I gladly accepted the offer for I had never had more than ten cents in my possession at any one time. I rode horse all the afternoon until nearly dark but I haven't been paid the 25 cents yet and as that was more than 60 years ago, I have almost given up all hopes of ever getting it.

HERBERT RICHARDSON.
Preston, Oct. 22, 1928.

Not Tuberculosis Christmas Seals.

Mr. Editor: Several inquiries have come to the tuberculosis seal committee in regard to Christmas seals that are being sold by children in Norwich. The committee wishes it distinctly understood that any seals sold by children in Norwich are commercial Christmas seals and have nothing whatever to do with the Christmas seals sold by the Norwich Tuberculosis seal committee.

MRS. RICHARD B. SNOW,
Norwich Tuberculosis
Seal Committee.

"Reggie is lost in thought."
"Yes, but I don't believe he's worth a relief expedition."—Boston Transcript.

She (archly)—Promise me you won't tell anybody we're engaged.
He—I don't know anybody you haven't told already.—Detroit News.

What Do You Know About Eastern Connecticut?

Questions

1—Who got the common land belonging to the town of Ashford?
2—Why was it given to them?
3—What was the contention of the claimants?
4—What was the contention of the town?
5—How did the Connecticut general assembly decide the matter?
6—How did the superior court decide it?
7—What did the general assembly do?
8—When?

Answers will be found on Classified page.

YOUR HEALTH

SCHOOL CHILDREN RECEIVE GOITRE PREVENTION TREATMENT

By Donald E. McGillivray, M. D., Port Angeles, Wash.

In many parts of our country there is great deficiency of iodine in the drinking water and food. Somewhat indefinitely these districts are known as goitre belts. The administration of iodine to school children, in these parts of the Union, has decreased the incidence of goitre in the public schools all the way from twenty to eighty per cent.

In one high school the girls showed sixty per cent. to have some degree of thyroid enlargement. Most of them were unware of this condition. Others knew they had something wrong, but the condition gave them no trouble. Under iodine treatment this number dropped to thirty per cent the following year.

Many of the operations performed at present would be unnecessary had the use of iodine been understood in the past decade. The remedy has been tried and tested in so many communities and with such splendid results that nowadays even growing children themselves ask for iodine and realize its need. In childhood this preventive treatment is without par in its direct results; it can be given freely without harm and needs little medical supervision.

On the contrary the indiscreet use of iodine by adults may be and frequently is harmful in its results. The rapid heart, flushed face, trembling manner that are symptoms of early thyroid poisoning frequently become worse if the patient is given iodine, and on no account should it be taken except by a doctor's orders.

A drop or two of plain tincture of iodine given in water or any other way once or twice a week is ample for children and does no harm. More than this is not needed as a rule, and the expense is practically nothing.

A Washington Bystander

By KIRKE L. SIMPSON
Associated Press Staff Writer

WASHINGTON, Oct. 23—Representative Bowman of West Virginia is out running again for the so-called "lame duck" session of congress. He is undeterred by the fact that the resolution proposing a constitutional amendment to meet the situation, completely revising dates for presidential inauguration and the convening of congress, failed in the house at the last session.

As a majority member of the house committee dealing with those subjects and also as a sufferer from the situation which made a sizable number of representatives elected in November, 1926, sit around idle until December, 1927, while men either voted out or voluntarily retiring from the house membership continued to do the legislating between December, 1926 and March 4, 1927, he speaks not only with authority, but with considerable feeling.

Exactly the same situation faces the house members who will be elected November 6. Unless the new president sees fit to call a special session of congress after his inauguration, of which there is no present indication, new members will not get a chance to hang their hats in the cloak rooms and do a little voting and committee work until December, 1929. That's quite a chunk of waiting to do for men who only hold down their jobs for two years anyhow. It's not so bad for the senators, who make a longer stay, up to six years, once they arrive in Washington in that capacity.

Majority Favors Proposal

A substantial majority of the present senate and house membership is already committed to the presentation to the states of a constitutional amendment changing the presidential inauguration date from March 4 following an election to January 24. Under the same project, terms of senators and representatives would begin January 4 and congress would meet every year on that date. If that were now the situation, men elected to congress next November would begin functioning in their jobs January 4 next.

It seems possible that the outcome of the house and senate elections in November may have a lot to do with what further action is attempted.

Sentiment Might Change

Assuming that control of either or both the senate and house passed from republican to democratic hands, an entirely new problem might be presented to the republican managers in congress.

Obviously there would be no possibility of ratification of the constitutional amendment by the necessary two thirds of the states in time to bring the seventy-first congress into being any earlier than March 4, 1929, which will be the date from which the elected men hold office although they will not be called in regular session before December, 1929.

But it is at least possible that the amendment could be hustled through by the states in time to slash a couple of months off the two year tenure of the seventy-first congress, and that chance might be regarded as worth trying for by rushing through the resolution this winter. Or again, with control of congress won, the democrats might feel it unwise to risk chopping two months off that period of control by letting the resolution go through.

DE SOTO SIX
PRODUCT of CHRYSLER
De Soto
Multum pro parvo

Nothing is so unmistakably the ultimate among cars of its class. It is so obviously a car of character and breeding—generously endowed with every attribute that spells greater value—a car that could come only from a maker with the broad experience and great resources of Chrysler. If your interest is focused on the field of low-priced sixes, be sure to see and ride in the new De Soto Six.

Faeton, $845; Roadster Espanol, $845; Sedan Coche, $845; Cupe Business, $845; Sedan, $885; Cupe de Lujo, $885; Sedan de Lujo, $955; All prices at factory.

KRIEGER & ST. GERMAINE
118 Franklin Street, Norwich, Conn. 'phone 646

REM-OLA HEALS PILES
SEND FOR FREE TRIAL TREATMENT COMES TO YOU IN PLAIN SEALED WRAPPER

Gray Eyes Tell
Steady, gray eyes have marked many of the world's most accomplished men and women and usually indicate resourcefulness and determination.
All eyes reveal physical as well as mental conditions. Eyes with a yellow tinge indicate symptoms of constipation or disordered liver. To enable your eyes to make their best impression at all times, keep them clear and bright the modern way—by the regular use of Beecham's laxative Pills.
Safe. Pleasant. Easy to take. Produce natural action. Not habit-forming. 10c at all druggists. Trial size 25c.
BANISH THE YELLOW TINGE WITH
BEECHAM'S PILLS
Read about BLUE EYES in the next Beecham ad.

Doctor at 83 Found People Preferred His Prescription

The basis of treating sickness has not changed since Dr. Caldwell left Medical College in 1875, nor since he placed on the market the laxative prescription he had used in his practice, known to druggists and the public since 1892, as Dr. Caldwell's Syrup Pepsin.

Then, the treatment of constipation, biliousness, headaches, mental depression, indigestion, sour stomach and other indispositions that result from constipation was entirely by means of simple vegetable laxatives, herbs and roots. These are still the basis of Dr. Caldwell's Syrup Pepsin, which is a combination of senna and other mild laxative herbs, with pepsin.

Dr. Caldwell did not approve of drastic physics and purges. He did not believe they were good for human beings to put into their system. If grown people want to use them no one can deny them the privilege, but they should never be given to children.

The simpler the remedy for constipation, the safer for the child and for you, and the better for the general health of all. And as you can get results in a mild and safe way by using Dr. Caldwell's Syrup Pepsin, why take chances with strong drugs? All drug stores have the generous bottles.

Many is the family today that makes it a rule always to have a bottle of this perfect preparation in the house. Keep it handy and observe these three simple rules of health; keep the head cool, the feet warm, and the bowels open. We would be glad to have you prove at our expense how much Dr.

W. B. Caldwell M.D.
AT AGE 83

Caldwell's Syrup Pepsin can mean to you—see special offer in coupon!

FREE BOTTLE
Mail to "SYRUP PEPSIN," Monticello, Illinois.
Please send bottle of Dr. Caldwell's Syrup Pepsin to try, entirely FREE.
Name
St.
P.O.

Ends All Signs Of Filthy Dandruff

Best Way To Prevent Baldness

Filthy dandruff in your hair and on your shoulders is as conspicuous as a red flag. Dandruff always irritates the scalp, strangles the hair and makes it fall out—as millions of baldheads can tell you.

Before dandruff has made you a baldhead get a bottle of Parisian Sage and start using it today. Your hair and scalp respond to the very first application. All itching instantly disappears—hair stops falling out and every bit of dandruff is destroyed.

Parisian Sage is more than a dandruff destroyer—it makes the hair live looking, vigorous, glossy and easy to manage. Pleasant, not a bit sticky or greasy—so use it freely. Lee & Osgood Co. and all druggists sell Parisian Sage with guarantee of money back if you are not thoroughly satisfied.

HENRY C. DIXON, M. D.
Room 315 Thayer Building
Practice limited to diseases of the eye
Phone 3247-W
Office Hours, 1 to 4 P. M.
Other Hours by Appointment

Your Child's Health and Happiness

One of the most annoying and general complaints children suffer from is worms. You know the signs—constipation, deranged stomach, offensive breath, eyes heavy and dull, coated tongue, grinding of the teeth. Don't let children suffer. Promptly give them

Dr True's Elixir

The True Family Laxative and Worm Expeller

"My little girl became seriously ill by eating too many sweets. I used your Elixir with most beneficial results; she improved rapidly. My girl has not had one sick day since."—Mrs. Shay, Cambridge, Mass.

Cleanses as it clears—a mild, pure-herb laxative.

Family size $1.20; other sizes 60c & 35c.
Successfully used for over 77 years

New Commander German Navy

Vice-Admiral Raeder, new commander of the German Navy succeeding Admiral Zenker who recently resigned.

FUNERAL NOTICE

HEWITT—In Lebanon, Oct. 23, 1928, Miss Harriet Elizabeth Hewitt, aged 71.

Funeral from her late home, Friday, at 1:30 p. m. Interment in family lot in Center cemetery, Lebanon. Please omit flowers.

rumors are round that rheumatism is bothering a great many folks. Wonder whether they know that Baume Bengué will relieve the pain!

BAUME BENGUE
(ANALGESIQUE)
RELIEVES ACHES & PAINS

Connecticut College
— Presents —
Sophie Braslau
Contralto
New London Armory
Tuesday Evening, Oct. 30, 8:15
$1.00 to $3.00
Sale at Starr Brothers
Telephone 9923

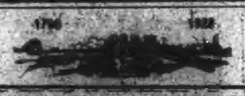

Norwich, Wednesday, Oct. 24, 1928

VARIOUS MATTERS

Light vehicle lamps at 5.25 this evening.

There are seventeen cottages occupied at present on Willimantic camp ground.

The heavy showers proved an unwelcome surprise for many Tuesday afternoon.

The arrival of the Graf Zeppelin here has resulted in a strong call for mechanical flying toys.

The bronze and crimson foliage of the oaks has added to the beauty of the landscape all week.

Miss Florence Mellish of Dayville contributed verses to a recently published volume, Connecticut Anthology.

Steam heaters which might prove balky on a cold day always work with extra energy during heat like that of Tuesday.

Cornelius Barry of New London, superintendent at Groton post office, returned to work this week after his vacation.

Some of the residents along West Thames street appear to have had especial success in growing hardy white chrysanthemums.

As Armistice day, Nov. 11th, falls on Sunday this year, the civic celebration of the anniversary will be held in general on Monday.

Mrs. Walter C. Noyes and daughter, Miss Marian Noyes have left for New York after spending some time at their summer home in Old Lyme.

In some of the Norwich florists' windows knots and baskets of gay little straw flowers are appearing, designed for winter decorating.

Housewives who stocked up with needfuls at the recent sales felt wise when they read this week of the advance of 2 cents per yard in wide sheetings.

Mrs. Donn Barber and Miss Elsie Barber have returned from Pomfret, and are at their apartment at 983 Park avenue, New York for the winter.

Before starting your furnace, have it examined and cleaned by John Troland Plumbing Co., 2 Winchester Pl., Phone 784.—adv.

Lawrence Eldridge and son Hiram of Quaker Hill, are visiting Mr. Eldridge's parents, Capt. and Mrs. E. J. Nickerson, of South Chatham, Cape Cod.

Roast pork supper, Norwich Town Congregational chapel tonight, 6:30 o'clock.—Adv.

The scallop dredge Advance came into Stonington the other night with a catch of 225 gallons of scallops. This was forwarded to New York by motor truck.

All women are invited to hear Mrs. Francis E. Jones at republican headquarters Thursday at 3 p. m.—adv.

It is stated that at an early date ground will be broken for the foundation of two cottages at Groton Long Point to be built during the winter months.

Mr. and Mrs. J. H. Blackman, after spending the season at Groton Long Point, are to leave soon for Florida, where they will spend the winter months.

Miss Livia Young, formerly of Norwich, who has been spending several days at her cottage on Willimantic camp ground, has returned to her home in New York.

Miss Evelyn Cranska of Moosup is one of the field representatives of the Judson Memorial Million Dollar Fund which will be used to erect a new college in Rangoon, Burma.

The annual meeting of the Taftville chapter, A. R. C., will be held in Ponemah hall at 8 o'clock, Thursday evening, Oct. 25th.—adv.

The weather is so unfavorable for fall apparel trade that the stores would fare badly were it not for the demands incited by the various social affairs which require smart dressing.

At Friday night's meeting of Richmond grange in Usquepaugh, six new members took their first and second degrees. The third and fourth degrees will be given, October 26. The grange has 154 members.

In the more conservative patterns in the rug offerings, merchants here say, considerable emphasis will again be put on soft-colored Persian and Oriental motifs in both all-over and open ground effects.

Mrs. Francis E. Jones of Hartford will speak at republican headquarters, Thursday at 3 p. m.—adv.

Slate blues are mentioned as a leading foundation color in apparel, to be used with the bright hues. Red has been steadily advancing in favor and is expected to be very strong for the Palm Beach season.

Listed for one of the parterre boxes for the season of Metropolitan opera in New York is Box 23—Gen. Charles H. Sherrill, for odd Fridays. Gen. Sherrill's wife was Miss George Barker Gibbs, of Norwich.

Showing of women's wear fabrics for next spring was completed Monday by the American Woolen company with mills in Norwich. The lines comprise sixty-four coat, suit and dress weaves for delivery to Jan. 31.

The pleasing offertory selection at Park church Sunday morning was "Open the Gates," by Knapp, given by Mrs. C. E. Schwenk, who is singing alto in the quartet since the departure of Mrs. E. A. Harris for East Norwalk.

Harvest supper, entertainment and dance, at Poquetanuck Parish house, Thursday evening, Oct. 25th, Mohegan orchestra.—adv.

At a special meeting Saturday night a class of twelve was instructed in the third and fourth degrees at Quonochontaug grange. There was a large attendance including visitors from Ashaway, Stonington, Westerly and Mystic.

The daughter of the late Rev. Edgar J. Doolittle, Miss Jane Doolittle of Wallingford, and his son, Henry Doolittle, were callers in Hebron during the week. Rev. Mr. Doolittle was pastor of Hebron Congregational church in 1843.

In New York, Mrs. James Harvie Dew has announced the engagement of her niece, Miss Bessie Dew Martin to Frederic Bowne, Jr., son of Mr. and Mrs. Frederic Bowne of 1,186 Lexington avenue. Mr. Bowne attended Pomfret school and was graduated from Harvard in 1923.

Reindeer is very much to the fore in better grade handbags, although antelope and suede styles continue to meet with favor. The popular types are developed in flat pouch effects with either top or back straps, and are wanted in black, brown, navy and bottle-green shades.

There is Norwich interest in the sensation made in New York this week by the newest improvement on the Welte-Mignon piano reproducing instrument, invented by Michael Welte, grandfather of Carl M. Welte, of Norwich Town. The wonderful new development is called the musicalle.

PERSONALS

Mr. and Mrs. A. P. Streeter of East Town street are at the Grace Dodge hotel in Washington. They are touring extensively by automobile.

Gloria, daughter of Mr. and Mrs. Emil Despathy of Moosup, underwent a minor operation at St. Joseph's hospital, Willimantic, Tuesday.

Mrs. C. Leslie Schlough of Dayville visited relatives in Norwich recently.

Miss Thelma Meister of Noank is a student at the Norwich Art school this term.

Rev. Edward P. Ayer of Branford, a former pastor of Montville Center Congregational church, spent the week-end as the guest of Miss Caroline Parker at Oakdale.

Mr. and Mrs. Frank P. Murtha and Miss Jane Garvey of Melrose, Mass., spent the week-end in Norwich with Mrs. Murtha's mother, Mrs. Anne Foley, after attending the Foley-McTigue wedding in Far Rockaway.

Mrs. Anne E. Foley, Misses Rita and Laura Foley and Master Max H. Foley, Jr., have returned to Norwich after attending the wedding of Max H. Foley and Miss Catherine McTigue at Far Rockaway.

FUNERALS

Mrs. Jeremiah Shea

With many relatives and friends present, the funeral of Mrs. Jeremiah Shea, who died in Washington, D. C., was held from the home of her sister, Mrs. Charles Dudley, No. 80 Chestnut street, Tuesday morning at 9:20 o'clock. There was a requiem mass at St. Patrick's church at 10 o'clock. Rev. Myles P. Galvin was celebrant of the mass and Henry J. LaFontaine presided at the organ. At the offertory, Roderick F. Sullivan sang De Profundis and as the waiting hymn, When Evening Comes. Chopin's Funeral March was played at the recessional.

The burial was in St. Mary's cemetery and the committal service was conducted by Rt. Rev. Msgr. Michael H. May. John Lynch, John McKenna, Michael Moran and James McEvoy of this city, Jeremiah Sullivan of Jewett City and Patrick McShane of Hanover, were the bearers. There were many beautiful floral tributes and mourners were present from Washington, Jewett City and other places. Among those who sent flowers to the funeral were: Survey of Current Business, Department of Commerce; World War division, adjutant general's office, war department, Washington, D. C.; Mrs. Elsie Evans Washington, D. C.; J. A. Taber and family; Mr. and Mrs. Walter Congdon; pillow from her husband; wreath from sons and daughter; wreath from brother and sister; spiritual bouquets, Mr. and Mrs. James Daly and family, Mr. and Mrs. Fred Marin, Mr. and Mrs. Charles Morse, Mr. and Mrs. Henry Fritz, Mr. and Mrs. McShane and family, Miss Catherine McMahon and Mrs. James Morrison.

Hourigan Bros. were in charge.

Mrs. Sylvester Fagan

The funeral of Mrs. Sylvester Fagan was held Tuesday morning at 8:20 o'clock at her home, No. 139 Rockwell street, with a very large attendance of relatives and friends. At 9 o'clock there was a requiem mass at St. Patrick's church, Rev. John J. Reilly, celebrant. Henry J. LaFontaine presided at the organ and at the offertory Roderick F. Sullivan sang Pie Jesu. As the recessional, Abide With Me, with chime accompaniment, was played.

The burial was in St. Mary's cemetery and the committal service was conducted by Rt. Rev. Msgr. Michael H. May. The bearers were John J. Shugrue, John Fitzgerald, John T. Lyston, Charles Smith, Michael J. Kelly and Joseph Farrell. Mourners were present from New London, North Adams, Mass., and other cities, and there was a wealth of very beautiful floral tributes. Undertakers Hourigan Bros., had charge of the funeral arrangements.

Mrs. Mary Donnelly

At 8:30 o'clock Tuesday morning the funeral of Mrs. Mary Donnelly was held from her home on Little Flats, Baltic, with many relatives and friends present. There was a requiem mass at the Church of the Immaculate Conception at 9 o'clock and the musical programme was in charge of Miss Milner. The burial was in the family plot at St. Mary's cemetery and Rev. A. A. Jalbert, who celebrated the mass at the church, conducted the committal service. The bearers were Charles, Albert, Frank, Edward and John Nolan and Francis Donnelly. There were many beautiful floral tributes. Undertaker George G. Grant had charge of the funeral arrangements.

WEDDINGS.

Blake-McVeigh.

At 8 o'clock Tuesday morning at St. Patrick's church, John William Blake, son of Mrs. Elizabeth Blake of Jewett City, and Miss Jane Edna McVeigh, daughter of Owen F. McVeigh of No. 50 Dunhay street, were united in marriage by Rt. Rev. Msgr. Michael H. May. The bridesmaid was Miss Loretta Sheehan of Montville and the best man was Edward J. Blake, the groom's brother, of Jewett City.

The bride's gown was of honey beige chiffon with beige hat, ombray bow and she wore a velvet hat. The bridesmaid was attired in a wood brown gown with transparent velvet and she wore a soleil velour hat.

After the wedding trip by motor through New York state Mr. and Mrs. Blake will reside on North Main street, Jewett City. The bride was formerly a teacher in the Mt. Pleasant street school and Mr. Blake is connected with the Ninigret plant of the Fisk Tire Co.

The bride received numerous beautiful wedding presents. Both the bride and groom are popular with their many friends who extend them best wishes for a happy married life.

OBITUARY

Miss Harriet Elizabeth Hewitt

Miss Harriet Elizabeth Hewitt died Tuesday evening at her home in Lebanon. She was born Aug. 9, 1851, the daughter of George and Angeline Williams Hewitt and leaves a brother, George Hewitt of Lebanon. Miss Hewitt is also survived by several nephews and nieces.

Compensation Agreements

Ashland Cotton Co., employer, and Joseph Sawicki, 24, 6 Anthony street, Jewett City, employee, badly contused leg on Sept. 19, at $9.49.

Connecticut Motor Transportation Co., employer, and John Minihan, 25, Stafford Springs, employee, infected finger on Sept. 8, at $17.50.

Palmer Bros. Co., employer, and Omer Forand, 20, 107 Howard street, New London, employee, 35, for loss of right finger on Aug. 8, at $9.87 weekly for 10 1-2 weeks.

Robert Gair Co., employer, and A. Starund, 42, Montville, employee, injured both hands on Aug. 29, at $21.

Lavoie Bros., employer, and Henry Leiper, 28, New London, employee, injured foot on Sept. 14, at $13.50.

While heat records were being broken at Enid, Okla., and thermometers were registering 103, O. E. Williams was painfully injured when struck in the head by a snowball. An employe of the ice plant chucked a snowball, made from ammonia pipe frost, at Williams, striking him behind the ear.

DECLARE CONTINUED PROSPERITY HINGES ON REPUBLICAN TARIFF

(Special to The Bulletin)

BOZRAH, Oct. 23—An enthusiastic republican rally was held here tonight with the principal speakers being Hon. Richard P. Freeman of New London, candidate from the second district, and Capt. Albert M. Simmons of Hartford, a member of the United States army. A third speaker, Judge Carl S. Anderson of Middletown, who was scheduled to address the gathering, was unable to attend. In the course of the rally there was community singing led by George Strouse and the music was furnished by Mallet's orchestra. The speakers were introduced by Rev. George H. Strouse, pastor of the Bozrah Congregational church.

RICHARD P. FREEMAN

The first speaker of the evening, Captain Simmons, said in opening his address that the 1928 campaign is so unique that it is different from any I can remember. It is unique in that the democratic candidate has seen fit to discard the democratic party's platform and has adopted his own platform. The issues in this campaign are about the same as in any other, but the protective tariff issue is the major one. It is the largest issue in this campaign in spite of the various other issues the democrats have dragged in.

We in Connecticut are particularly interested in the protective tariff, continued the speaker, because we have lived under prosperous conditions under the tariff during the republican administration. The republican party stands for protective tariff. After explaining what the protective tariff means, Captain Simmons went on to say that after the democrats came into power in 1913 the Underwood-Simmons tariff law went into effect. After six or eight months the effect of this tariff was immediately noticeable in this country. Thousands of people were out of work in the big cities, and many of the mills were forced to close.

The following year in 1914 the European war broke out and this took the place of the protective tariff until the close of the war in 1918. This was not of our own making. After the armistice was signed the same conditions prevailed in this country during 1919 and 1920 as in 1914. There were 5,000,000 people walking the streets of this country in 1921 when the republicans came into power. The greatest prosperity was after the war and not during the war. There has been greater improvement of our mode of living, of education, etc., during the last 7 1-2 years than before that. The democrats say prosperity is a myth. Now, if it is you folks ought to know.

After speaking of the prohibition and religious questions Capt. Simmons touched upon the two candidates for president. Hoover is a self-made man in every sense of the word, he has educated himself and at the age of 23 was the manager of one of the largest mines in Australia. He is a man who understands not only national but international affairs. Mr. Hoover in his talks over the radio is always speaking of the home and family. Contrast that with the remarks of his opponent. Mr. Smith makes his addresses fit the location in which he speaks. I am certain we will all go out on Nov. 6 and place this government in the able hands of Mr. Hoover, that Mr. Smith will realize that the place for him is on the sidewalks of New York, concluded the speaker.

Congressman Freeman Speaks

After touching upon the great activity of the present campaign in which the radio has played an important part, the zealous interest shown by the women in politics in the various towns in which he had spoken and the attempt of the democrats to inject religion into the campaign, Congressman Freeman, the second speaker on the evening's programme, mentioned a number of deeds of the Coolidge administration. These included the reduced income taxes, the prudent handling of increased revenue, the government run at greatly reduced rates, the Boulder dam, the conquering of which would cause the desert lands to bloom.

One situation confronting the republican party in 1921 was the fact that 5,000,000 citizens were walking the streets with empty pockets. Hundreds of thousands from Europe came to this country after the war. It was necessary for us to curtail emigration. Prosperity has demonstrated its usefulness. The main topic of the campaign, as Capt. Simmons has pointed out to you, is protective tariff. The speaker explained the benefits of the tariff and pointed out that the 1922 tariff needs revision, saying that it will be revised. Do you want it revised by friends or enemies. It is up to you. Without a protective tariff the mills cannot run. You will then be deprived of a steady job.

The farm issue is another question. The great wealth of the country is in the wheat and corn farms of the west and middle west. You in the east are not particularly interested in the McNary-Haugen bill. The farmer in the west and middle west have a man sympathetic to their needs. They will leave the farm problem to Hoover.

The republican party is indeed very fortunate in the choice of its candidate. In holding the office of secretary of commerce, Mr. Hoover has been in touch with the affairs of the government, both at home and in foreign lands. He is a great executive, a great engineer, able, diligent, dignified, has high ideals and is modest and unassuming. My own conviction, said the speaker, in conclusion, is that we will roll up the most tremendous majority on Nov. 6, in the election of Herbert Hoover.

Mr. Freeman closed his talk by speaking highly of the republican state ticket, especially of John H. Trumbull, Ernest E. Rogers, Stanton Manning and Nathan Gilman, the last named of Bozrah, whom Mr. Freeman said had done a great deal for the town of Bozrah and was an excellent choice of the townspeople to serve them in the general assembly.

STATE'S HIGHWAYS READY FOR FOOTBALL DAY TRAFFIC

Due to the exceptionally heavy traffic on the days of all of the major Yale contests, it will be necessary for those motoring to the game to allow considerably more time for travel than would be necessary under ordinary conditions. By arrival in New Haven about noon time, motorists from other parts of the state will be able to avoid the greatest congestion, since they will avoid conflict on the highways and city streets with most of the out-of-state and New Haven local traffic headed for the Bowl.

Connecticut's highway arteries leading to New Haven are now completely open and ready to bear the tremendous motor traffic which will move in and out of the Elm City on the week-ends of the Yale-Army, Yale-Dartmouth and Yale-Harvard games on Oct. 27, Nov. 3 and Nov. 24, respectively, according to an announcement made today by Highway Commissioner John A. Macdonald. With the exception of finishing work on the shoulders of some of the highways which were under construction this summer, all roads leading to New Haven from all parts of the state are in perfect condition.

The Boston Post road, which will bear by far the heaviest part of the big game traffic, is complete throughout its entire length from the New York state line to the Rhode Island state line. Even the five-mile stretch under construction in Old Lyme, East Lyme and Waterford on the eastern end of the road is now ready for travel. The pavement has been laid and traffic is not impeded nor delayed in either direction. On the western end of the Post road, which will carry most of the New York state traffic, there is not a single stretch of uncompleted construction work.

Route No. 2, leading from Hartford and Springfield to New Haven and the Yale Bowl, is now clear of all construction and is greatly improved by new paving between Berlin and Meriden and between Meriden and Wallingford. Motorists using this route have the option at North Haven of continuing straight ahead to Middletown avenue or of taking a right turn and entering New Haven through State street.

Castle bridge on the Torrington-Waterbury highway has been completed and the entire road is open. Both the Cheshire and Derby routes from Waterbury to New Haven are entirely free of construction. Motorists using the latter will have the advantage of reaching the Bowl without the necessity of traveling through the city.

Traffic entering New Haven on all highways will be directed by signs and traffic policemen over the most convenient and least congested routes through the city. Motorists may park in the official spaces provided by the Yale athletic authorities, or may park on streets outside of the restricted area immediately adjacent to the Bowl and walk to the scene of battle.

Uncontested Divorces

Two uncontested divorces are on the motion list for the superior court short calendar at New London Friday. They are assigned for 9 o'clock in the morning and are Laura C. Perry vs. Luther L. Perry; Jessie C. Thomas vs. William Edwards Thomas, alias ——.

GROTON MAN FIGHTING TO BREAK DOCTOR'S WILL

Monroe C. Morgan of Groton is one of four cousins of the late Dr. Ely Morgan of Middletown, who are fighting to break the doctor's will under which Miss Arline Wilder was made principal beneficiary.

The other contestants are Nathan M. Morgan of Hadlyme, Mr. and Mrs. Morgan Gates of Middletown, all cousins of the doctor. After six witnesses were examined in Middletown Tuesday the case was continued for a week in order to question Richard L. De Zeng, a friend of Dr. Morgan, who is an invalid at his home.

Three witnesses of the will, which was drawn on Sept. 9, 1928, 20 days before the doctor died, were examined Tuesday, two of whom were a police captain and an officer. Mr. and Mrs. George Wilder, parents of Arline, who was left the estate, were other witnesses called.

It was brought out that Dr. Morgan attended Miss Wilder when she was two years old and soon after she recovered. Since that time he regarded her as "his little girl."

Dr. Morgan gained notoriety for his eccentric life and served sentences for mal-practice. Because of his reputation he closed his office in Hartford and made his headquarters in Middletown.

AMER. LEGION ENTERTAINMENT COMMITTEE IS ORGANIZED

The American Legion entertainment committee, of which H. A. Bruckner is chairman, met Tuesday evening in the post rooms and elected chairmen of the various sub-committees as follows: Secretary, Walter Clark; treasurer, Carl Johnson; talent, Harry House; theatre, Edward McKay, Harold Robinson, Harry Powers; tickets, Leon Raymond; ushers, Lindsey Smith; property, Warren Wilcox; publicity, Elmer Farnham.

The committee decided to present a two-act revue entitled, The American Legion Follies, under the direction of Michael Farrell. Mr. Farrell was formerly a director for the John B. Rogers Co. and was for many years a professional entertainer. The cast of about 100 will include the best amateur theatrical talent in the city.

RESIGNATIONS PRESENTED AT NORWICH EAGLES MEETING

The last regular meeting of Norwich aerie, No. 367, F. O. E., with James Dwyer, worthy president, presiding, was largely attended.

Among the visiting Eagles present was Richard Dempsey, state president, and Marten Johnson, both of Hartford. Both gave very interesting talks, especially the latter, in the interests of Old Age Pension.

During the meeting the following resignations were presented and accepted: James Mullins, inside guard; Herbert McNeely, treasurer, and the board of trustees, composed of Timothy Fields, W. R. Hastedt and E. J. Mullins. Temporary appointments for the above-named offices have been made.

Reports of various committees were read and accepted.

The sub base liberty limits for overnight liberay are: The area bounded by north and south line through Niantic on the west and Mystic on the east; and the east and west line through Norwich on the north and Long Island sound on the south.

CALLS INATTENTION CHIEF MOTOR ACCIDENT CAUSE

Fifty-one reasons why people have been killed by automobiles in Connecticut during the past two years have been catalogued by the state motor vehicle department. Virtually every element making up traffic or hazards on the highways has been found by the department's study to have a direct or indirect influence in causing fatal accidents. Carelessness, inattention, recklessness and disregard for the rights of others stand out as the chief causes, but time liquor, weather inexperience defective equipment and a score of things played contributing parts.

The great loss of life according to the department's statistics was directly attributable to inattention. Seventy-six deaths were traced to this cause in the first eight months of 1927 and the same period this year. Helped by carelessness the same cause also figured largely in the deaths of 39 adult and child pedestrians who were killed while crossing streets during those periods. Speeding, or driving too fast for conditions, was responsible for 42 deaths; defective equipment accounted for 24; skidding, 22, and confusion, 24. There were 25 deaths in which intoxicated persons were known to have been involved, including 16 operators of cars and nine pedestrians.

As in previous studies, it has been determined that the most dangerous hours of the day on the highways are in the late afternoon and early evening. Thus far this year there have been more fatal accidents in the seven hours from 4 to 11 p. m. than in all of the other 17 hours of the days. The record for the first eight months of 1927 was about the same, nearly one-half of the fatalities occurring in the 4 to 11 p. m. period.

Study of the physical conditions surrounding these fatalities in more than 400 accidents shows that a few less than half occurred on roads described as "clear," or without adjacent intersection, curve, hill or other feature which might add to the primary causes of the accidents. There were 176 fatal accidents in the clear, 117 at intersections of streets and highways, 55 at curves and 55 on hills or at other spots where conditions were not judged "clear."

The following 51 direct or indirect causes of fatal accidents were compiled by the department from reports of operators and witnesses, court, police and coroners' records:

Driving too fast, lack of control, inattention, skidding, inexperience, driving on wrong side of road, railroad crossings without gates, reckless driving, careless bicyclist, defective brakes, defective steering gear, blowout, confusion, horse-drawn vehicle, intersection curve, careless adult pedestrian careless child pedestrian, poles and other stationary objects, hill jumping on or off vehicle, stealing ride, falling on moving vehicle, failure to observe caution at railroad grade crossing, animal, intoxication, failure to set brakes on parked car.

Careless backing, playing in street, coasting, careless boarding or leaving trolley, glaring lights, obscured vision, stepping from behind parked vehicle, push cart, parked vehicle, rear-end collision, head-on collision, sideswiping, passing standing trolley, interference with operator, ineffective lights, fog, slippery road, automobile running on sidewalk, failure to grant right of way, following too closely, failure to signal, overturning after loss of control, running into ditch, automobile burning after crash.

FLAYS SMITH FOR HIS ALLEGIANCE TO TAMMANY

Former Governor John H. Bartlett of New Hampshire who was one of the speakers in a republican rally Tuesday night at Bulkeley school, New London, devoted a portion of his address to Governor Smith's connection with Tammany, in which he said:

"Now a word as to what Tammany is. It has been a powerful political organization since 1790. Its reputation is most unsavory. Senator Simmons in the Congressional Record of May 23, 1928, says nominating Smith would be taking the 'pie in the poke,' that is he is a Tammany leader and he further adds that Tammany has always been a veritable body o fdeath.

"Every great outstanding reformer in New York state in 125 years has been opposed to Tammany. Alexander Hamilton opposed it Samuel J. Tilden the great democrat fought Tammany tooth and nail. Grover Cleveland locked horns with Tammany in deadly conflict and won. Woodrow Wilson and William J. Bryan battled to the last against Tammany. Theodore Roosevelt had to fight with his life against Tammany. Charles E. Hughes in race track and other reforms was in deadly gripe with Smith and Tammany. But Alfred E. Smith since the time when as a boy he was appointed by Tammany influence a jury summoner has held office consistently and trained regularly under Tammany leaders and is their outstanding man today. Only a few weeks since on the steps of Tammany Hall he eulogized that nefarious institution declaring that it was 'all right,' arguing that it 'must be all right because it had survived a great many years.' The same argment of age would be true of Old Nick Satan or King Alcohol who have survived since the world began. Yes, I admit Tammany has survived for long years. Way back in the days of that biggest of American traitors, Aaron Burr, it was living and doing business and Burr went from Tammany headquarters with Tammany 'seconds' and supporters when he marched in duel against Alexander Hamilton and killed him. There is not time to give a history of Tammany Hall. It is published in a large volume and can be read by all. I am simply asking you, is a Tammany record and a life under Tammany training, calculated to produce in a man the right kind of qualities for the president of the United States? So much for his Tammany associations.

"It might be interesting to inquire what outstanding war work the democratic nominee did during the World war. What specific accomplishment of any kind attaches to his name? What has he ever been except a Tammany politician and a Tammany governor? What claim to national approval has he?

"Isn't this country of ours in too good condition and too prosperous to try the experiment of putting a nationally inexperienced Tammany wet in the white house? Calvin Coolidge has steadily and wisely piloted this ship of state through six years of saneness, soberness, practical economy, and general progress. Should all this that we now enjoy be subjected to things that may be reasonably feared if that Tammany leader with his hundreds of satellites should swarm into Washington and take the seats now occupied by the most brilliant men in the nation? Have we stopped to think who these men would be whom he would bring to Washington? Have we tried to name them? It might be impressive for you to picture in your minds who these men would be and then on the other hand the men and women with whom Mr. Hoover would surround himself, and after doing this ask yourselves if you want to embark on such a hazard.

Inspected Stafford Springs Corps

Winters Corps of the W. R. C. at Stafford Springs was officially inspected Monday night by Miss Lillian Bailey of Danielson, department president, who was assisted by Mrs. Louisa Atterbury of this city, department patriotic instructor. Mrs. Elizabeth Bogue, Mrs. Annie B. Turner and Mrs. Alice Brinkman accompanied Mrs. Atterbury on the trip to Stafford Springs.

When Food Sours

Lots of folks who think they have "indigestion" have only an acid condition which could be corrected in five or ten minutes. An effective anti-acid like Phillips Milk of Magnesia soon restores digestion to normal.

Phillips does away with all that sourness and gas right after meals. It prevents the distress so apt to occur two hours after eating. What a pleasant preparation to take! And how good it is for the system! Unlike a burning dose of soda—which is but temporary relief at best—Phillips Milk of Magnesia neutralizes many times its volume in acid.

Next time a hearty meal, or too rich a diet has brought on the least discomfort, try—

PHILLIPS Milk of Magnesia

Better Than Any Diet

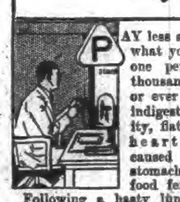

PAY less attention to what you eat; not one person in a thousand need diet; or ever really has indigestion. Acidity, flatulence and heartburn are caused by excess stomach acid and food fermentation.

Following a hasty lunch, or too hearty a dinner, a little "Pape's Diapepsin," instantly neutralizes excess acidity, stops that fermentation, and soothes and heals the acid-inflamed stomach lining as if by magic. Your recovery is quick, and complete. Make a special point of getting a 60-cent package of "Pape's Diapepsin" from your druggist today, and so follow the example of millions all over the world who use "Pape's Diapepsin" to end indigestion and allied stomach troubles.

With "Pape's Diapepsin" handy you can eat and enjoy whatever you fancy without fear of pain or discomfort to follow. At any rate, it's worth the trial, for lots of folks have found a new freedom at the table.

MOTION LIST MATTERS FOR SUPERIOR COURT

The following matters are on the motion list for the superior court short calendar day at New London on Friday morning at 10 o'clock:

State of Connecticut vs. McCook, Exr., et al; argument of demurrer. Dodd, Admr., vs. Sobanski, et al.; judgment by default for failure to plead. Woodward, et al., vs. Liebman, et al.; 1. motion for finding of actual notice by defendant Salant; 2. motion for judgment of foreclosure; 3. motion for default against non-appearing defendant, Salant; 4. motion for disclosure of defense. Bennett, et al., vs. Butten; disclosure of defense or judgment. Yodice vs. Pelton, et al.; order permitting New London City National Bank to sue receiver of rents. Norman vs. Stevens; judgment of default for failure to plead. Comes Carlos, Selesnitsky; hearing on petition for change of name. Evelyn L. DuMond vs. Joseph X. DuMond; modification judgment in re custody of Joseph X. DuMond, Jr. Franklin O. Johnson vs. Mary Asquith Johnson; permission to amend complaint. Edith Barton Anderiot vs. Louis Anderiot; answer to cross-complaint or that case be placed on the uncontested list. J. C. Nichols vs. Gilmore, et al.; 1. termination of continuance as to both defendants; 2. judgment by default against both defendants for failure to appear. Weeks vs. Sullivan, et al.; 1. termination of continuance as to the defendant, George J. Gould; 2. judgment by default against defendant, George J. Gould, for failure to appear. William H. Eccleston vs. Laura Cook Eccleston; allowance to defend. Balk vs. Fox, et al.; argument of demurrer. Savings Bank of New London vs. Bronstein, et al.; 1. disclosure of defense; 2. judgment of foreclosure. Savings Bank of New London vs. Bronstein, et al.; 1. disclosure of defense; 2. judgment of foreclosure. Savings Bank of New London vs. Logioco, et al.; 1. judgment by default for failure to appear as against non-appearing defendants; 2. disclosure of defense or judgment as to the defendants, Charles Crocichia, Abraham Rakosky and Barnett Lubow; 3. judgment of foreclosure. Savings Bank of New London vs. Logioco, et al.; 1. judgment by default for failure to appear as against non-appearing defendants; 2. disclosure of defense or judgment as to the defendants, Charles Crocichia, Abraham Rakosky and Barnett Lubow; 3. judgment of foreclosure. Savings Bank of New London vs. Logioco, et al.; 1. judgment by default for failure to appear as against non-appearing defendants; 2. disclosure of defense or judgment as to the defendants, Charles Crocichia, Abraham Rakosky and Barnett Lubow; 3. judgment of foreclosure.

"I don't know whether this is a good story or not," said the new reporter, "but the Methodists, Baptists, Presbyterians and other denominations are asking for funds for new church buildings."

"Fire!" exclaimed the city editor. "Write a column on it and head it 'Sects Appeal!'"—American Legion Monthly.

Dietician—Yes, a few lettuce leaves, without oil and a glass of orange juice. There, madam, that completes your daily diet.

Mrs. Overweight—Thank you so much, doctor, but do I take this before or after meals?—Passing Show.

TO PLAY FOOTBALL GAME AT HIGH NOON AT SOUTH CAROLINA FAIR

By BRIAN BELL
(Associated Press Sports Writer)

NEW YORK, Oct. 23—(AP)—A football game to be played at noon Thursday—an odd hour and an odd day for football—will not create much excitement generally but means a lot to the state of South Carolina. The University of South Carolina and Clemson college will play their annual game at the South Carolina State fair and the season will be made for one and ruined for the other, regardless of the schedule that is to come.

When the Gamecocks of South Carolina and Tigers of Clemson meet, past performances are "thrown out" and anything can happen. They have been rivals since the Gay Nineties with a slight hiatus in the Naughty Naughts, following a riot in 1902.

This year the State university and State Agricultural and Mechanical college meet without a defeat marring either's record. They also have new coaching systems, Clemson's a year old under "Josh" Cody, but South Carolina under a brand new engineer, Billy Laval.

Laval went to Carolina from Furman where he coached for 15 years and made life more or less miserable for haughty Southern conference teams, expected to win from the smaller Southern Intercollegiate Athletic association outfits. Laval never played college football as Furman had no football team when he was a student there.

The now widely known coach was a left-handed baseball pitcher as a small boy in Columbia, the star of a neighborhood team known as the 'Elmwood Sluggers." When the baseball season ended the "Sluggers" took up football and appropriately enough retained their baseball name.

He was the baseball coach at Furman university when football was reinstated as an intercollegiate sport and took on the coaching responsibility for the eleven as well as the nine.

Later he attended many coaching schools but he was a good coach before he sat at the feet of the great in the summer sessions. When he moved from Furman to South Carolina he took his "crazy quilt" shift with him, an evolution defying description but evidently effective as his team has defeated Erskine, Chicago, Virginia, Maryland and Presbyterian college this season.

Josh Cody, the Clemson coach, became head of the Tiger staff last season after serving a term of enlistment as assistant to Dan McGugin at Vanderbilt. Cody was one of Vanderbilt's greatest tackles and his name is always mentioned in a discussion of all-southern all-time teams. During the war he paired with Schultz of Washington and Lee at the tackle positions on the Camp Jackson team, an outfit that was not scored on.

Clemson goes into its big game with a record of not having been scored on, one of the few teams in the country to have gone this far and kept their goal line and uprights inviolate. The Tigers defeated Davidson, Auburn and North Carolina State by margins of single touchdowns and then ran wild to defeat Erskine college 52 to 0. South Carolina, opening its season against Erskine, won by only 19 to 6.

Last year Clemson won the game, 21 to 0, and the year before South Carolina was the victor, 24 to 0, but neither score means anything at noon Thursday on the South Carolina Fair grounds.

EASTERN TEAMS PERFECTING THEIR AERIAL ATTACK

NEW YORK, Oct. 23—(AP)—The east's major college football elevens, finding scoring becoming more difficult with each succeeding week, devoted most of their practice periods today to perfecting forward passing offensives.

New York university, recalling Colgate's stonewall defense of a year ago, has no hope of piercing the Maroon line this Saturday even with such ball carriers as Strong and Follett. Instead Chick Meehan hopes to score through the air. He replaced Jinx O'Herin, varsity quarterback, with Archie Roberts in practice today. Roberts weighs about 25 pounds less than O'Herin but is a superior passer. Most of Head Coach Abell's difficulties at Colgate consisted of finding a varsity fullback. He had Vaughan, Ed Herb and Macaluso at that post today.

Dartmouth, a forward passing team already, devoted attention to that specialty in preparation for the Harvard battle while the Crimson did likewise at Cambridge.

Mal Stevens, at Yale, welcomed a rainy day for it gave him a chance to instruct the Bulldogs in the extremely difficult art of handling a wet ball. Army, which meets Yale at New Haven next, was put through a strenuous drill although five regulars were absent because of injuries suffered in the Harvard battle.

The Princeton Tigers, hoping to stop Cornell's winning streak, scored twice on an "all-star" team consisting chiefly of the coaches. It took a long forward pass, Bennett to Jones, and 60 yard dash by Jack Norman to turn the trick. Rain interfered with Doble's practice at Ithaca, necessitating scheduling of a scrimmage for tomorrow.

While Navy preparations for the Pennsylvania game were held up by monthly examinations, the Red and Blue drilled under the glare of flood lights. The dope favors Penn to win by a decisive margin but Lou Young, apparently, is taking no chances.

Pitt held a scrimmage against the freshmen but Carnegie Tech, the Panthers' next foe, was satisfied with a dummy scrimmage. Three first-string men were on the injured list as Penn State began work for Syracuse.

There was no rest at Fordham which faces Washington and Jefferson at the Polo grounds on Saturday. West Virginia and Lafayette had hard workouts for their battle at Easton.

Kauffman and Silvers Draw

NEW YORK, Oct. 23—(AP)—Joey Kauffman and Marty Silvers, New York lightweights, fought 10 rounds to a draw in a slow bout here tonight. Jack Philips 146 1-2 of Toronto, Canada., outpointed Eddie Shapiro, 145, of New York in another 10 rounder and Georgie Cohen, of New York, knocked out Raymond Barpon, Porto Rican flyweight, in the first round of a four round battle.

Amateur Boxing

Thursday Night

Olympic Hall

ADMISSION 75c

Doors Open 7.15

FIRST BOUT 8.15 SHARP

A NAT. WOMAN'S GOLF BODY IS DESIRED

CHICAGO, Oct. 23—(AP)—A national women's golf association with independent control of all golfing affairs of the fair sex in America is the goal toward which feminine golfdom is headed, according to expressions of leaders at today's annual meeting of the Women's Western Golf association.

This body is successfully independent of men and always has been, but the national championship is now held by direction of the United States Golf association—a golf contest for the women of the country held by the men. Among those who favored such a plan was Mrs. Robert M. Cutting, retiring president of the Women's Western and members of the women's advisory committee of the U. S. G. A.

Mrs. Cutting who gave way to Mrs. Paul Walker of Chicago as president of the W. W. G. A. said after adjournment that she spoke only personally, but that it appealed to her as a splendid idea to have the women in full control of their own affairs, even down to city contests.

Under such an arrangement golf would be controlled under a system similar to the national government. The national body would control in a general way and conduct the national championship tourneys. State organizations would handle regional affairs, while, under state control, there would be city and district associations, all free of the oversight of men, except as to rules of the game.

There was no official consideration of the subject, and, aside from elections, a few minor amendments to the constitution, and reports, the meeting was given over to awarding of prizes. These included the western championship to Mrs. Harry Pressler of Los Angeles, who won this summer for the second consecutive time by defeating Virginia Wilson of Chicago, Canadian champion, in the finals at Indian Hills club; individual medal score honors to Mrs. Lee Mida of Chicago; the Chicago championship to Virginia Van Wie for the third time; and a special award to Mrs. Melvin Jones of Olympia Fields, who won the gold medal in the Chicago title event at her home club with a world record score of 73 on the No. 1 course, one above men's par.

Invitations for the holding of the 1929 championship were received from Mayfield club, Cleveland, and Oakland Hills club, Detroit. It is likely that the committee will select one of these cities for the event and a tentative plan is afoot to hold it within a week of the national women's championship, which may be played in one of those two cities also.

Glenna Collett, of Providence, won the national title for the third time this year by defeating Virginia Van Wie in the finals at Hot Springs, Va., and the event is due to come to the mid west this summer.

PLENTY OF ACTION EXPECTED AT AMATEUR BOUTS THURSDAY

Jackie Burns, matchmaker for the Pastime A. C., promises the local boxing fans that they will see plenty of action when he puts on his card of eight bouts at Olympic hall on Thursday evening. Many new faces will be seen in the ring tomorrow night and plenty of fast boxing is expected as all the boys have good reputations.

Chief interest centers in Eddie Sharkie, local 122 pound boy who made his debut at Uncasville a week or so ago. Sharkie in that bout showed that he has the makings of a real scrapper and his work has been the talk of boxing circles for the past week. Just who will be matched against the local lad is uncertain and will depend largely on the weights of boys in the same class. Sharkie, who is being handled by Chick Spivery, will not give away any weight. Spivery also has a flyweight of promise in Baby Joe Gans but it has been very difficult to find a boy of his weight to match him with as he weighs only 110 pounds. This boy is really a clever boxer having been at the game for a number of years before he became old enough to fight in public. He has given exhibitions under the name of "Snooks" Lacy and those who have seen him in these exhibitions will want to see him on Thursday night.

Teams from Danielson, Montville, Westerly and New London are entered and the weights of the entries range from 110 to 190 pounds.

HARVARD TO USE ITS STRONGEST TEAM SATURDAY

CAMBRIDGE, Mass., Oct. 23—(AP)—The same Harvard varsity eleven which started against the Army, will open the fray against Dartmouth next Saturday, it was indicated today when Head Coach Arnold Horween put his first team, which was minus only Wally Harper, the fullback, through some new aerial plays in a dummy scrimmage with team B. Harper, injured Saturday, was expected to be in shape the latter part of the week.

Horween opened today's practice with a blackboard talk, during which he ordered his regulars to "forget the Army game and concentrate on Dartmouth." Then he gave them several new plays to digest.

In the scrimmage with team B, the Crimson regulars showed a slight improvement in both their forward passing offense and defense. A long signal drill ended the session.

All of the injured reported for practice but Harper and Jim Parkinson, a guard, were not in uniform. Barrett, W. Tichnor, Cunningham and Batchelder, all of whom were injured in the Army game, were able to take part in the signal drill.

ARMY HAS STRENUOUS DRILL FOR YALE GAME

WEST POINT, Oct. 23—(AP)—Although five players were absent from practice today on account of injuries suffered last Saturday, the Army squad went through a strenuous drill. The players were divided into groups of backs, linemen and ends.

Maxwell, Humber and Walsh continued their hard bids for regular places and made a favorable impression by their work today.

Murrell went through an intensive course of kicking, and Messinger and Carlmark received special attention for a long period from Major Sasse, Army's end coach.

ROACH SIGNS HOCKEY CONTRACT WITH RANGERS

NEW YORK, Oct. 23—(AP)—John Ross Roach, crack goalie acquired by the world champion New York Rangers recently in a trade with Toronto for Lorne Chabot, signed a contract today for the coming National league season. Although his salary was not announced, the Ranger management said Roach now is the "highest paid goalie in the league."

Frank Boucher, center ice star, Butch Keeling and Paul Thompson, reserve forwards, have yet to sign Ranger contracts for the coming season. Boucher alone is a holdout.

HIGH SCHOOL SPORTS

Play in the Eastern Connecticut-Western Rhode Island conference this week end brings some of the most important games of the season. The Bulkeley-Windham game at New London will serve somewhat as a stepping stone from the mire for one of these teams. The Academy-Westerly game at Westerly, on the other hand will give one of these outfits a chance to go into a tie with Stonington for first place in the league.

Windham lost a tough game to Stonington last week, playing with nearly half the regular team on the sidelines. The break came with but two minutes to play on a fumble which a Stonington lineman scooped up and ran over half the length of the field for the only score of the tilt.

The Wilby high basketball schedule, just announced, as usual carries a heavy list of games. No teams in this section of the state are included. Basketball is to Wilby what baseball is to the Academy.

Putnam plays Plainfield Thursday afternoon in what looks like another victory for the unbeaten Putnam eleven.

The six boys from the Academy on the Conn. Aggie varsity ought to create some kind of a record.

Steffy Cimikoski and Mace Goldblatt, who are at William and Mary college in Williamsburg, Va., in company with quite a few other Norwich boys, write back that the place is ideal and they can hardly wait for baseball to roll around. Both boys are conceded excellent chances of "getting on" down there.

EASTERN CONN. ALL STARS BOWLERS WIN FIRST MATCH

The Eastern Connecticut All-Star bowling team won its first victory of the season Tuesday evening at the Lawrence alleys in New London by defeating an All-Star New London five 1725 to 1634. The E C. All-Stars took the first string by a one-pin margin but were beaten by five pins in the next string. In the final game the E. C. boys rolled 559 against 514 for New London to win the match by a margin of 41 pins. Frankie Barber of Danielson had high single with 141 while Mike Morin of Norwich had high three strings with 368. The scores:

New London All-Stars.

H. Sistare	139	113	112	364
Belcher	112	135	102	349
Holt	100	106	105	311
Campbell	114	101	89	304
Bosworth	116	134	106	356
	581	589	514	1634

Eastern Conn. All-Stars.

Barber	141	114	111	366
Combies	110	128	111	349
Jarvis	92	107	100	299
Morin	132	116	120	368
Dugas	107	119	117	343
	582	584	559	1725

TWENTY-ONE GAMES ON YALE BASKETBALL PROGRAM

NEW HAVEN, Oct. 23—(AP)—Yale basketball schedules for this season were made public today lists twenty-one games to be played. The annual Holiday tournament between New York university, Georgetown, Holy Cross and Yale is slated for January 1, 2 and 3. The schedule.

December 7, Upsala; 15, Providence; 18, St. Lawrence; 20, Fordham at New York.

January 1, 2, 3, holiday tournament, New York university, Holy Cross, Yale and Georgetown; 5, Penn at Philadelphia; 9, Princeton; 14, Dartmouth; 16, Brown; 19, Cornell at Ithaca; 22, Dartmouth at Hanover.

February 9, Williams at Williamstown; 12, Massachusetts Institute of Tech; 15, Columbia; 19, Penn; 22, Princeton at Princeton.

March 1, Columbia at New York; 4, Harvard at Cambridge; 9, Cornell.

AT AETNA BOWLING ALLEYS.

Fraternal League.

K. of C.				
Willet	107	92	78	277
Purdon	103	91	109	303
Kilroy	111	86	105	302
Crawford	98	95	98	291
Mara	97	102	102	301
	518	466	492	1474
K. of P.				
Zief	98	84	77	259
Blumm	73	88	121	287
S. Budnick	103	81	91	250
Dr. Schwartz	73	89	91	253
Sidney	94	102	101	297
	456	444	481	1381
J. O. of Mechanics.				
Handy	95	106	103	304
Lillibridge, R.	81	82	86	249
Johnson	89	96	78	263
Gates	95	122	93	320
Smith, B.	94	107	91	292
	454	523	451	1428
Grotto.				
Pickering	83	98	98	279
Tannar	84	122	98	304
Young	107	83	96	286
Smith, E.	102	105	114	321
Peckham	100	91	110	301
	476	499	516	1491
Elks.				
Bowne	92	102	112	306
Hyman	92	91	84	267
Corkery	97	128	118	343
Pardy	94	90	104	288
Combies	106	126	108	340
	481	537	526	1544
Odd Fellows.				
Lillibridge, C.	81	107	90	278
Spalding	96	98	90	284
Risley	86	104	91	281
Brumme	95	116	113	324
Vergason	99	109	121	329
	457	534	505	1496

AT PALACE ALLEYS.

Velies.				
D. Jacaruso	73	80	79	232
Quarto	72	80	80	233
W. Burke	88	70	77	235
J. Malerba	83	77	75	235
Rocky	93	80	96	269
	410	387	407	1204
Fords.				
Sal	104	81	102	297
Burke	114	124	107	345
Murio	93	82	105	280
Griffin	108	111	104	323
Kos	101	87	105	293
	520	495	533	1548

High single string Burke, 124.
High individual total Burke, 345.

La Salle.				
Busch	96	105	126	325
Ray	105	96	89	290
Hill	99	78	88	265
	298	279	303	880
Buicks.				
Reid	110	112	123	345
Bolton	98	95	90	278
Mason	110	101	112	323
	318	308	325	946

High single string Busch, 126.
High individual total Reid, 345

CANADIAN BOXING FEDERATION TO WITHDRAW FROM N. B. ASSOCIATION

BALTIMORE, Oct. 23—(AP)—The Canadian Boxing federation today notified Latrobe Cogswell, secretary of the National Boxing association, of its withdrawal from that organization. Mr. Cogswell today received the formal notification of withdrawal, which had been threatened at the annual meeting of the association held in Toronto last week.

Mr. Cogswell said that the Canadian body became incensed at the failure of the association to elect Thomas Murphy, head of the federation, as a vice-president. Murphy, up to the time of the meeting last week, had been a vice-president of the N. B. A. since the entrance of the Canadian federation into the national body four years ago.

Cogswell said that Murphy, at the meeting last week, had a good chance for election as president of the N. B. A., but that some of the members of the association opposed naming him because he was not from any boxing organization in the United States.

Cogswell said that he had expected the action, and was not in the least surprised, and did not blame the Canadian body for its withdrawal.

JUSTINIAN WINS HARTSDALE STAKE AT EMPIRE CITY

NEW YORK, Oct. 23—(AP)—In a hard driving finish, the Green Tree stables two-year-old, Justinian beat out a good field to win the Hartsdale stakes over the six furlong distance at Empire City, today. G. A. Cochran's Oesel made a good bid, taking second with William Ziegler's Holiday, third.

Justinian broke ahead and ran to a good lead. Oesel made his bid in the last furlong but could not overtake Justinian who lasted to win by half a length. The race was worth $4,035, and the winner paid 13 to 5.

The $2,000 Blue Ridge handicap, a six furlong event for all ages which was featured at Laurel, went to a long shot, J. E. Davis' Polish. Polish came from behind in the stretch to beat out Oh Susanna by three fourths of a length. The Heathen took third. Oh Susanna had a rough trip, being bumped and crowded out of a possible victory in the stretch. The winner was held at $20.90 to win the mutuels.

The victory of Captain Haney, paying $41.24 for a $2 mutuel ticket, provided the most interesting feature at Hawthorne although it was not in the best race. Captain Haney beat out Indra and Sphere, both held at better odds. The fifth race, the best on the card, went to Joy Ball in a close finish. Wacker Drive took second and Montanaro, third. Joy Ball came up on the outside in the last sixteenth of the 1 1-16 mile race to snatch the victory.

Good Shepherd, owned by Mose Goldblatt, turned in the best race over a heavy track at Latonia to take the Miami Valley purse.

Yale Frosh Basketball Slate

NEW HAVEN, Oct. 23—(AP)—Yale freshman basketball schedule released today, carries the following games:

December 7, Warren Harding high of Bridgeport; December 18, Wilbur; January 9, Naugatuck high; January 14, Connecticut Aggies; February 2, Milford; 15, Princeton freshmen; 19, Roxbury; 23, Weaver high; 26, Roxbury at Cheshire; March 2, Andover; 4, Harvard freshmen at Cambridge; 9, Central high of Bridgeport.

Sekyra Gets Verdict

AKRON, Ohio, Oct. 23—(AP)—Joe Sekyra, Dayton heavyweight won the decision over Frankie Wine of Butler, Mont., in the 10 round main bout of a card here tonight. The Dayton boy weighed 181 and Wine 183.

Yale Boxing Schedule

NEW HAVEN, Oct. 23—(AP)—Yale university boxing dates have been completed and their schedule released today. The schedules: February 9, New Hampshire; February 16, Georgetown; February 23, Dartmouth at Hanover; March 2, Army; March 9, Penn at Philadelphia.

DARTMOUTH DRILLS ON FORWARD PASS GAME

HANOVER, N. H., Oct. 23—(AP)—Forward passing was stressed to the exclusion of everything else here today, when Head Coach Jesse Hawley sent his Dartmouth varsity football team through a long signal drill and a session of defense formations against Harvard plays.

Bart McDonough, regular quarterback, ran the Big Green machine, which marched up and down the field for more than an hour and went through every play in its repertoire.

Hawley believes that his team has perfected its defensive game and for the rest of the week he will strive to polish up its defense. Al Marsters, Dartmouth's great halfback, was at his old post during the signal drill. He then turned his job over to Eddie Reice and spent the remainder of the session heaving forwards to Wolff. Booma, regular end, was unable to appear in uniform today, following his attempt to get back into action yesterday, and it was apparent that he would be unable to play against Harvard next Saturday.

YALE SQUAD WORKS OUT IN A POURING RAIN

NEW HAVEN, Oct. 23—(AP)—Yale went through a stiff practice session today in spite of a pouring rain that quickly drenched all the players. After a snappy kicking and passing drill on a muddy field, the Eli freshman eleven were given the ball against the varsity for the first scrimmage this week. The yearlings were given possession of the pigskin on the varsity five yard line with instructions to get it over. They did, on three occasions, and were held by the first string men an equal number of times.

The weather today gave the varsity squad a chance to handle the ball in wet weather as the field and the ball were sloppy and this was the first time this year that Coach Mal Stevens has had an opportunity to drill his charges in the art of holding a soggy pigskin.

The infirmary at Yale is taking no chances with the injured men and Kell, Oldt, and Wilson are being carefully handled to be in shape for the Army game this week.

DE VOS AND HUDKINS ARE MATCHED FOR DEC. 10TH

NEW YORK, Oct. 23—(AP)—Rene De Vos, Belgian battler, who has whipped every headliner in the middleweight division with the exception of the champion, Mickey Walker, and Ace Hudkins, was matched today to box ten rounds with the Nebraska Wildcat in Madison Square Garden Dec. 10. An effort will be made to match the winner and Walker for a title match here.

Cornell Practices Indoors

ITHACA, N. Y., Oct. 23—(AP)—Rain curtailed Cornell's football practice session this afternoon, upsetting the week's program and forcing the scheduling of a scrimmage for tomorrow. Thursday's workout will be light, the squad entraining for Princeton that night.

Indoor instruction, outdoor passing, and a signal drill constituted this afternoon's menu. Coach Doble withheld announcement of the eleven to start against the Tigers Saturday.

A Challenge.

The Greeneville school football team would like a game Friday, Oct. 26, with Elizabeth Street school at Mohegan park. Game at 4 p. m. Answer in Friday's paper.

Opposes Roosevelt For Governor Of New York

Attorney General Albert Ottinger, of New York, who has been nominated by the Republicans for governor. He will be opposed by Franklin D. Roosevelt, who has accepted the Democratic nomination.

PARACHUTE JUMPER HAS CLOSE ESCAPE FROM DEATH

SAVANNAH, Ga., Oct. 23—(AP)—James J. McFadden, parachute jumper, has had his greatest thrill and, incidentally, his closest escape from death.

McFadden, who was recovering in a hospital today from concussion of the brain, went aloft yesterday in a balloon as a special "stunt" for the Georgia state fair.

A throng watched him leap from the balloon, at a lofty altitude and drop downward. Later the spectators said that his parachute had failed to open.

Helplessly they stood by, watching the jumper sprawling earthward at a terrific speed, until he finally disappeared on top of a large canvas tent which covered the main show of a circus.

McFadden, it was found had landed on the canvas, head downward, but had escaped with only a slight concussion of the brain. He was expected to be released from the hospital soon.

GENERAL STRIKE IN LODZ IS DYING OUT

WARSAW, Oct. 23—(AP)—Advices tonight from Lodz, where a general strike was called in sympathy with textile workers seeking 15 to 20 per cent wage increases, were that the movement was dying out. Messages stated that slim larders in the workers' homes were sending the men back to work in increasing numbers. It was understood that street car men and other municipal employes had resumed their posts and that some of the textile factories had reopened with their old hands at the machines.

Personal Pilot to Mussolini

TURIN, Italy, Oct. 23—(AP)—Manor Arturo Ferrarin, noted Italian flier, has been promoted to lieutenant-colonel and has been summoned to Rome to act as Premier Mussolini's "personal pilot in waiting," ready to take the duce on any of his impromptu flights.

Ferrarin was the companion of Capt. Carlo Del Prete on a long flight across the South Atlantic last July from Italy to Brazil. Captain Del Prete later died from injuries which he received in a plane crash in Brazil.

SHORT PARAGRAPHS

Success—Something that often depends upon the box office receipts.

Matrimony is sometimes the crematory where love is reduced to ashes.

If fortune's wheel doesn't revolve to suit you, pump up the tire.

Tears are the war cry of an angry woman.

The tallest man in the world is not above criticism.

Reputation is a bubble that is very easily punctured.

The front door mat is frequently crossed in love.

The man who is always down in the mouth seldom gets up in the world.

Pointless conversation bores the quickest.

It's the early fish that catches the worm—hook and all.

Bishop James Cannon, Jr., of the Methodist Episcopal church, South, issued a statement in which he asserted that democratic charges of religious intolerance were not made in good faith but were voiced for the purpose of arousing that same intolerance in Governor Smith's behalf.

Will Investigate Mrs. Willebrandt

Representative Loring Black, Democrat of Brooklyn, N. Y., who has announced that as a member of the committee on campaign expenditures he will insist upon a "full investigation" of Mrs. Mabel Walker Willebrandt's speechmaking activities. Mr. Black also said he wanted to find out who was responsible for the Assistant Attorney General's tour to determine the backers of "this campaign of bigoted literature against Governor Smith."

Real Folks at Home (The Piano Mover) . . . . . By BRIGGS

OLD GOLD

The Smoother and Better Cigarette

. . . . . not a cough in a carload

© P. Lorillard Co., Est. 1760

WESTERLY

LABOR RALLY HELD AT TOWN HALL TUESDAY EVE.

(Special to The Bulletin)

WESTERLY, R. I., Oct. 23—The labor rally which was held at the town hall this evening was sponsored by the Rhode Island Labor bureau, and was part of the national democratic committee work. The arrangements for the meeting were made by Adam Sawyers, vice chairman of the Rhode Island Labor bureau.

RALLIES OF MAJOR PARTIES INDICATE LIVELY ELECTION

(Special to The Bulletin)

WESTERLY, Oct. 23—In Westerly and vicinity, rallies are being held by both major parties and the prospects are for a bitter fight at the polls on Nov. 6. In Memorial hall at Shannock Monday evening there was a big republican gathering. South county was invaded by prominent G. O. P. orators, including Governor Norman S. Case, Judge Felix Hebert, James Connolly, Attorney Charles P. Sisson, A. L. Gardner, chairman of the republican state central committee and Roy Rawlings.

An appeal to the people of South county to send republicans to the general assembly was made by Mr. Rawlings, who stated that it was ridiculous to send any democrats, for their influence amounted to nothing, being a part of the small minority.

At South Kingstown, Congressman Richard S. Aldrich of the second congressional district, speaking in his opponent's home town, told his audience that Rhode Island had done much for the farmers and asked his hearers if they favored the democratic farm relief bill, which would sell the over-production of food in this country to the people of the old world at any prices it would bring.

Wednesday's list of rallies is headed by the democratic gathering at Burdick hall, Bradford, at 8 o'clock. Among the list of well known speakers are Senator Peter G. Gerry, Attorney Robert E. Curran, John P. Hartigan, candidate for attorney general of Rhode Island and George A. Dolan, candidate for senator from Westerly. An address in Italian will be given by Pasquale Di Caprio, of Providence. This will be the only democratic rally in Bradford before election and arrangements have been made for a large turnout.

Alexander McCurdy, Jr., organist of the Second Presbyterian church, Philadelphia, gave an organ recital at the home of Mrs. William D. Hoxie of Elm street, Monday evening a recital is the annual opening feature of the Westerly Music club season. Mr. McCurdy was ably assisted by Miss Olive Marshall, soprano.

SIX SONS BEARERS AT JOHN MELLOW'S FUNERAL

(Special to The Bulletin)

WESTERLY, Oct. 23—Funeral services for John Mellow, a resident of Westerly for forty five years, were held this afternoon at River Bend chapel, Rev. B. U. Hatfield, pastor of the First Baptist church officiating. Mr. Mellow died Sunday at the home of his daughter at Gales Ferry. The bearers were six sons, John, Samuel, Fred, Thomas, David and Ernest Mellow. Burial was in River Bend cemetery, Westerly.

BLOCK ISLAND RESIDENT EXPIRES SUDDENLY

(Special to The Bulletin)

WESTERLY, Oct. 23—Edward S. Payne, 75, one of the more prominent citizens of Block Island died suddenly last night at his farm on the southeast side of the island. He was relaxing in a chair, following supper and was suddenly stricken with heart failure. He had been president of the town council for the past ten years and was one of the leaders in the republican party. He was believed to be the largest property owner on the island.

It was planned to hold a Hallowe'en costume party in the auditorium of the parochial school, at a meeting of the ushers of the Church of the Immaculate Conception held Monday night. James Jessop is chairman of the committee of arrangements.

Personal property taxpayers in Rhode Island must pay their tax if they are to qualify as an elector to vote Nov. 6.

MYSTIC

CROP OF 2,000 BUSHELS OF POTATOES ON BARNES' LOT

F. A. Barnes and son planted 13 acres of potatoes last spring on the level tract on the Mystic road; 2,000 bushels have been the result of the digging, so far, with more to be dug.

Elwood Davis of New Haven has taken his mother, Mrs. Elery Davis, of Old Mystic, on a motor trip to New Hampshire and Canada. They will visit Mrs. Davis' mother in New Hampshire before returning.

Mrs. Elwood Lathrop and Miss Jennie Denison have received cards from Mr. and Mrs. James Baker and daughter, Addie, who are on a motor trip through New Hampshire.

The first meeting of the Church Workers' conference of Union Baptist church was held in the vestry, Monday evening. After the supper, the usual business and study course was carried out.

Herbert Alonzo Sherburne, 14, died in Lawrence-Memorial hospital, New London, Monday noon, after three weeks' illness with septic poisoning. He was born in Mystic, April 17, 1914, the son of George Herbert and Florence Collis Sherburne. Besides his parents, he is survived by two younger brothers, Carleton and John. His grandmother is Mrs. Alice Sherburne. He was a member of the Methodist church and Sunday school, a pupil of Broadway school, also was a popular newsboy, liked by every one of his patrons.

Mrs. Elery Davis called on relatives in New Haven, Monday.

Silver Wedding

Mr. and Mrs. Jacob A. Hutten of New London road celebrated their 25th wedding anniversary Sunday. About 40 were present, including guests from New York, Meriden, New London and Mystic. Supper was served at 6 o'clock. A social time followed during the evening. They received gifts of money, silver and linen.

Mrs. Susan Heath and daughter, Mrs. Henry Frazier, of Norwich Town, called on Mrs. Gurdon Allyn, Monday.

The Ladies' Aid society of the Methodist church is to meet with Mrs. George Stafford, Thursday afternoon.

Mystic Rebekah lodge sewing society met in Odd Fellows' hall, Tuesday. There was a covered dish luncheon at noon. A quilt was tied.

Mrs. Clifford Holmes and Miss Antoinette Burdick, R. N., were in New London, Tuesday.

A large delegation from Mystic attended the Hoover-Curtis rally at Stonington Town hall, Monday evening. The speakers were Frederick C. Walcott, candidate for United States senator; Mrs. Alice Merritt, state senator; Ernest E. Rogers of New London, candidate for lieutenant-governor, and Congressman Richard P. Freeman.

Mr. and Mrs. George Tift and daughters, Elsie and Florence, and Mr. and Mrs. Fred Starts spent Sunday with relatives in New Haven.

Mrs. Gerda Turner spent the day, Tuesday, with relatives in Norwich.

Elm Grove Cemetery association has sent out bills for the care of lots not in perpetual care.

The funeral of John Anthony, 8, little son of Mr. and Mrs. Jesse India, of 6 Bank street, Mystic, who died at Home Memorial hospital, New London, Saturday night as a result of injuries sustained by being struck by a Traction company bus was held Tuesday afternoon at 2 o'clock at the residence of the child's parents. It was attended by a large gathering of relatives and sympathizing acquaintances.

WARRENVILLE

A good crowd attended the Harvest bazaar at Knowlton Memorial hall, Wednesday and Thursday nights.

Mrs. Carrie Hemingway of Chaplin is visiting her niece, Mrs. Lena Durkee. Mrs. Durkee's sisters, Mrs. Phillips of Willimantic and Mrs. Ellen Kendall of Ashford, were also with her over the week-end.

Mrs. Leon Gardner and infant son arrived home from a Willimantic hospital last week.

Mr. Verney, Mr. Bicknell and William Chism attended the state convention at Stamford last week.

Around 50 attended a bean supper at the Westford Village church Saturday night. William Chism set up a radio and furnished music for the evening.

Mrs. Frank Eastman of South Windham and George Eastman of Hartford visited Mr. and Mrs. Clarence Barlow over the week-end.

Mr. Verney read a story about good manners to the children Sunday morning at the Baptist church and talked to the older people about sin. The sermon next Sunday will be the second in a series on the gospel bridge. The title will be "The Towers of the Bridge."

George Rak was home from Worcester over the week-end.

Mrs. Raymond Goodale and Mrs. George Platt of Andover and Mrs. Walter Richardson of Willimantic called on Mrs. A. M. Bassett Thursday.

Mrs. Grace Albee is staying with Mrs. Fred Parker at Eastford.

Mr. and Mrs. L. Harrington are living in the Gate House.

Miss Winifred Bassett returned from Waterbury Sunday and is staying with Mrs. Minnie McCollum at Mansfield Depot this week.

Mr. and Mrs. Thomas Bebbington and son visited Mrs. Frank Smith at Eastford Sunday.

Jack Arnold was in Brooklyn on business the first of the week.

EAST HADDAM

Capt. George Comer and C. W. Hungerford were in New London Saturday rigt to witness game pictures at the Thames club.

Mrs. Alfred Hall visited her granddaughter, Mrs. Calhoun, at Middletown hospital Sunday.

The experiences of others seldom influence a man's actions.

NOANK

DANCE HALL TEAM TIES SCORE WITH WATERBURY

Dance Hall football team members are back on their home field, after two weeks on the road, with the Fighting Irishmen of Waterbury. Making the fishing village in several automobiles, at 10 o'clock, Monday morning. Since the hotels have been closed for the winter there is no place for the football team to rest before the game starts. Through the kindness of President Rollin Bathbun, of the Aunt Sarah Peabody club, the visiting players were let use the rooms on Beacon street while in the village. Coach Bert Daniels told his men to look the town over and be back by 11 o'clock for lunch and down to the town dock to see the fishing boats come in. Three star players of the team for the first time, saw a lobster. They had the fishermen laughing trying to find out all about the salt water lobster. Getting back in time for lunch and to get ready to go out to Duan's field, at 3 o'clock, Referee Walter Welles called both captains together. A coin was tossed to see what goal to pick. The Fighting Irishmen won the toss and took the east goal, also said "we will kick off!" As the whistle blew the battle was on and 300 fans were ready to cheer the Dance Hall team to victory. Making a long kick, Ten-Yard Coon, for Waterbury, sent the ball high in the air. Cannonball Roberston caught the ball and ran it for 15 yards before a green jersey player got him, trying the air line on forward passes with Listen In L. Sullivan throwing them. The Dance Hall team lost the ball on downs, and the green jersey players were all set to show the Black Bottom dancers a thing about football. Whistling Campbell made an 80-yard run, knocking off man after man for a touchdown and giving the boys from Waterbury six points. The extra point was blocked and what a hand he got from the crowd—like Red Grange in his college days! The first half was over with the score Waterbury 6, Dance Hall team 0. Coach Hurry-Up Bentley told his players they were only Boy Scouts and to get in and play and show the Fighting Irishmen something. "Where have the four horsemen in the backfield gone to?" "A picture show?" The third quarter was on and the Dance Hall team got busy and pulled off some good runs but could not hit the line, for it was a regular stone wall, nothing going by. The final quarter found the score 6 to 0, in favor of Waterbury. Coach Bentley sent in Light-Horse H. Brown, in place of Quarterback E. Butson, who got hurt and had to be helped off the field. One minute was left to play. Ten-Yard Coon made a fumble on the 15-yard line scooping up Light-Horse Brown on his way and making an 85-yard run for a touchdown. The game ended in a tie score, Waterbury 6, Dance Hall team 6.

Capt. Arthur Rafuse, 65, died at his home Monday morning after a few weeks' illness. He was born in Nova Scotia but was a citizen here for 34 years. At one time he worked in the ship yard as a rigger and sent many boats out with full sail. Leaving the ship yard he went to New York and got a job as captain on a coal barge for the Lehigh Wilkesbarre line, remaining there for 26 years. He never had a vacation. He saw some bad storms on the ocean where many barges went down. Captain Rafuse was a devoted husband and father, also a well liked man in the village. He was a member of Charity and Relief lodge, No. 73, A. F. & A. M. of Mystic. He leaves his widow, Mrs. Nellie Rafuse, a daughter, Miss Janet Rafuse and a son, Fred Rafuse, of Noank.

Mrs. Charles Fitch has returned from a short visit with Providence relatives.

Boone Spink is confined to his home by illness.

New Crossing Signals

The railroad company has put in automatic signals. Several men have been working for a number of weeks setting the new signals, north of the station, and south of the Main street crossing. The lights operated from them signals tell when a train is coming, making a good help for the crossing-tenders on a foggy night and they are a warning to the many who go over the crossing.

STONINGTON

PUBLIC HEARING TONIGHT ON PARKING LAWS

This (Wednesday) evening at 8 p. m. the warden and burgesses of the borough are to hold a public hearing in borough hall relative to the changing of the borough parking rules.

Calvary Fellowsip is to meet in the chapel this (Wednesday) evening.

George Foote returned Monday to New York after spending the summer here.

Mr. and Mrs. Dexter R. Porter of East Hartford and Mr. and Mrs. H. D. Chappell of Hartford were guests of Dr. and Mrs. James H. Weeks on Sunday.

The successful fair the Pioneer Hook and Ladder Co., came to a close Monday evening, following a street parade headed by the Stonington band.

Asylum lodge No. 57, F. and A. M., met in the Masonic hall Tuesday evening.

J. F. Trumbull, W. R. C., held its meeting in the Muller hall Monday evening.

The Stonington Players' club met in the Second Congregational church on Monday evening to rehearse for a play to be given soon.

The Social chain of the First Baptist church is to meet in the church parlor this (Wednesday) afternoon.

Mr. and Mrs. Gales P. Moore of Bristol, Conn., spent the week end here.

Mr. and Mrs. William Griffin and Mr. and Mrs. Allan Slade were visitors in Providence Sunday.

Mr. and Mrs. Angus Chesebro entertained Mr. and Mrs. John R. Frazier of Providence Sunday.

William Shackley of Bridgeport is spending a week here with relatives.

Mr. and Mrs. John B. Bindloss and William P. Bindloss spent Sunday in Block Island.

R. J. Allison has returned to the Fishers Island coast guard after spending some months at Bucksport, Me.

Miss Frances Comstock of Providence is the guest of her sister, Mrs. J. Irving Maxson.

NORTH STERLING

A number of local people are having grip colds.

Grape pickers fail to find wild grapes for family use here.

Lee Austin and Miss Marion Diaz-ueaux of Worcester spent the week-end at W. R. Spooner's.

B. E. Benway of East Killingly was here the past week on a hunting trip.

Wild game here is not as plentiful as usual.

Robert G. C. Sooener from U. S. A. Camden at New London, spent Sunday at his home here.

Walter Brown and family have moved to the Philip Latostaine place.

Mr. and Mrs. Wilber Benway were in Norwich Sunday.

William Nicol and family of Central Village were at their farm here Sunday.

The Business Man

Time is money in business and I make sure my car is always ready for service by using Champion Spark Plugs.

Champion is the better spark plug because it has an exclusive sillimanite insulator specially treated to withstand the much higher temperatures of the modern high-compression engine. Also a new patented solid copper gasket-seal that remains absolutely gas-tight under high compression. Special analysis electrodes which assure a fixed spark-gap under all driving conditions.

Beginning October 4th and every Thursday thereafter the Champion Sparkers will broadcast over the Blue Network of the National Broadcasting Company from 8:30 to 9:00 p.m., Eastern Standard Time.

CHAMPION Spark Plugs
Toledo, Ohio
Dependable for Every Engine

When Tired

Nothing will revive you like a cup of fragrant SALADA TEA. Try this yourself.

"SALADA" TEA

383

THE PORTEOUS & MITCHELL CO.

Continued Special Showing of

New Fall Dresses, Coats, Ensembles

Wednesday — Thursday

Miss Katharine Spencer

Our New York representative, will be in attendance with the newest and very latest style garments from the leading New York manufacturers. A most complete collection. Exact reproductions of Paris models from "Jenny," "Worth," "Chanel," "Bichoff," "Jeane Paton," "Bernard" and others. Frocks for all occasions, daytime or evening wear. Coats of marvelously soft fabrics for dress or sport wear. Ensembles that range from swagger sportswear to lovely models for afternoon bridge. **Exclusive selection.**

If garment shown is not the right size or color, a special order will be taken for size and color desired.

You are especially invited to attend this special showing of high grade Fall Apparel

Wednesday — Thursday

When you come to look, your visit incurs no obligation of any kind.

Our Daily Special

ONE DAY ONLY — WEDNESDAY

Italian Napkins

59c each

Selling regularly at $1.00 each

These wonderful Napkins are 14x14, made of high grade Irish Linen, all hand embroidered with Italian Cutwork corners and hand made Filet edge, every one perfect, regular value $1.00 each.

DAILY SPECIAL PRICE

59c

On Sale Wednesday Only
No Mail or Telephone Orders.

Today's Best Bets by Long Odds

The New Six 65

THIS new Six has fairly *leaped* into favor from coast to coast—Seizes your eye with its stylishness—Quickens your pulse with its performance—Alive with ginger and gimp and great stamina—The sweetest, snappiest Six ever turned into the world at less than $1200—You owe it to yourself to see and drive it.

Four-Door Sedan

$895

COUPE, $875

The New Royal Eight 75

JUST simply magnificent—Strikingly smart—Rich as the rustle of silk—And the eight-cylinder sensation of the year in all-around ability to perform—The kind of car you love to get into and hate to get out of—Has Westinghouse Brakes and "One Shot" centralized lubrication—Come and see it.

Two-Door Sedan

$1295

FOUR-DOOR SEDAN, $1395

All Prices f. o. b. Factory

DOLCO GARAGE

109 WEST THAMES STREET, NORWICH, CONN. PHONE 2265

CHANDLER-CLEVELAND MOTORS CORPORATION CLEVELAND, OHIO

CHANDLER

THE MOHICAN MARKET

260-264 Main St., Norwich, Conn.

Practical lessons in good marketing shown in these Mid-Week Mohican Values for Wednesday.

Our Best CREAMERY BUTTER - - Cut from Tub 2 lbs $1.00

Absolutely Good Eggs 2 dz 79c

Pure White Lard lb 15c

Fine Cuts Chuck Roast BEEF lb ... 29c

Fresh Little Pig SHOULDERS lb .. 22c

Sliced BACON lb 27c

Pot Roast BEEF lb 27c

One Young Meaty FOWL, for fricassee 89c

HOT FROM OUR OVENS

Mohican Fresh Bread 7c

A fresh tempting loaf for you today. Don't delay this pleasure, this health economy. Healthful because of its goodness—Economy because its FULL SIXTEEN OUNCES OF BREAD AFTER BAKING .....

MERINGUE PIES 25c

Lemon, Chocolate, Cocoanut Cream, Banana Cream—the best you ever tasted .....

CAMPBELL'S SOUPS — All Kinds ... 3 cans 25c

Granulated SUGAR .. 5 lbs 25c

PEARL BARLEY .. 2 lbs 19c

FLOUR—Gold Medal or Pillsbury 24½ lb sack $1.00

PEARL TAPIOCA .. 2 lbs 13c

Mohican Special COFFEE 1 lb tin .. 49c

Fresh Seasonable Fish Direct from Fishing Ports

Fresh SMELTS No. 1 size 25c

CELERY white, crisp .. 2 bu 25c

TUNA FISH tin 17c

New Smyrna FIGS lb 29c

Fresh SHRIMP lb 29c

Sunsweet PRUNES .. 3 lbs 27c

Certified Northern OYSTERS pint ... 45c

Sunkist LEMONS 300-size—doz 27c

BUILDING OPERATIONS IN NORWICH

With another week of favorable weather for building operations much progress was made on local building projects. Contractors at the present time report that they are rushed with work that must be completed before the cold weather sets in or at least be brought to a point where operations can proceed despite the freezing temperatures. This year there has been a large amount of building done in Norwich, both in the city as well as in the town. It is noticeable the way buildings are springing up in the outlying sections of the town while there is fewer houses being built in the city limits. On Harland road and on the old Canterbury turnpike houses are being erected and before the cold weather halts construction work many will have been completed.

The largest of the building contracts in the city proper is the new Masonic temple at the corner of Washington and Sachem streets. This building is being brought along at a rapid rate in an effort to get the construction work to a point where it will be possible to continue through the winter without endangering the work. All during the past week workmen were engaged in pouring cement for the roof and when this is completed and the windows either set in place or boarded up it will be possible to continue with the interior work. Electricians are engaged in installing conduits for the lighting of the building.

Contractor P. F. Sweeney is rushing the work on the new building on Main street for the Metropolitan Chain Stores Inc. Work of pouring the cement for the foundations has been going on during the past week and it is expected that the brick work will start early next week. The company expects that the building will be ready for occupation about the middle of December.

Contractor Archibald Torrance is well along on the brick addition to the Thermos Bottle plant and expects to have the work completed before the extreme weather.

On the West Side two houses being erected by H. J. Montie are fast nearing the completion stage. The houses have been boarded in and the interior work is being done.

Other dwelling houses of frame construction that are being built in the city are progressing with favorable speed. The new athletic building for the Norwich Free Academy is well along, the concrete foundation having been poured and the work on the superstructure wil start this week or early next week. Peck McWilliams Co. has the contract. This company also has the contract to remodel the Uncas bank building on Shetucket street and work here is progressing rapidly.

REAL ESTATE SALES AND MORTGAGE LOANS

In Norwich during the past week there were 19 sales of real estate, an increase of nine sales over the corresponding week of 1927. The mortgage loans for the respective weeks were $91,350 and $39,185.

There were nine sales of real estate in New London during the past week as compared to six sales for the same week a year ago. The mortgage loans for the respective weeks were $115,113 and $35,710.

New London

With a dozen new houses being built in the vicinity of Thames street a veritable building boom is under way in that section of the city. Already nearly a score of new houses have been completed in that neighborhood within the past two years and indications now are that there will be at least 20 more there in another year. Not a few of the new houses are on Thames street, on that property formerly included in Plant field and now being developed by the Plant Field Realty company. New streets have been cut through the old ball park and circus grounds. At the present time there are four new homes being built on these new streets.

Besides this new building centering around the Plant field development there has been a dozen new homes built in that part of Montauk avenue and at least a half dozen in that immediate vicinity in Ocean avenue.

Work is rapidly nearing completion on the construction of a two-family house being built at Montauk avenue and Moore avenue for Rose Verdi. The new structure is of frame construction with the upper half being finished with green stained shingles and the lower half with cream colored wide clapboards. A bay window for both floors on the west side enhance the general appearance. There are six rooms and bath on each of the two floors besides three rooms in the attic. An open veranda extends across the entire front for the first floor and an open veranda extends across half the front for the second floor. A cobblestone garage suitable for the housing of two automobiles has been erected on the property with access to Moore avenue. A steam heating system has been installed. The top floor has been entirely completed and work is now being finished on the first floor interior.

Interior trim is being done in the duplex house which Nassetta Bros. have built on Thames street. Each side of the house has six rooms and a tile bath. There is a brick fireplace in each side. Hard wood floors are laid in both sides. The walls are finished smooth and are tinted. The exterior is finished in stained shingles. The house is built to form a peak at the top of the roof. There are large dormer windows in both the front and rear. The roof is covered in color blend composition shingles. A two-car garage has been built in the rear of the house, the exterior trim being the same as the dwelling.

Building Permits

Alfred Rowland, bungalow, Oneco avenue, $5,500.

James King, garage, Whittlesey street, $600.

Gillette-Vibber Co., sand bin and dipping room, Maple avenue, $1,500.

Antonio Bassillico, alterations, 158 Shaw street, $125.

John Aitchison, garage addition, 208 Broad street, $100.

Number of permits issued for the week, 5; estimated cost of buildings, $7,825.

Quaker Hill

Three windows grouped together have been placed in the south side of the residence part of the building occupied by Louis Ginsberg at Quaker Hill. An exterior stairway has also been placed from the ground to a second story entrance door on the south side of the structure. The ground floor of the building is occupied by a store conducted by Mr. Ginsberg. The second floor is his residence.

Groton

This week has seen a big improvement job in the yard of the Spicer Ice and Coal Co., in Groton, near completion. The work is the laying of 9,000 square feet of concrete, like a great permanent flooring, in the company's yard. The yard has formerly had a dirt top which has become muddy, and at times practically impassable in some instances. Much of the mud was caused by washing of ice. The company decided to rectify the condition, so the laying of a concrete surface was determined upon.

Before the laying of the concrete was started, tile drainage pipes were laid to care for waste water.

Work is also progressing on the building of an addition to the company's office building in Thames street, Groton. The addition framework is enclosed and the structure has been roofed over.

Westerly

Westerly Building Inspector Thomas Wills and Zoning Inspector Louis J. Rossi have issued building and zoning permits up to the middle of October as follows:

Oct. 6. Lawrence Casey and James Doherty, Burden's pond. Summer camp, 10 by 12 feet. By owners.

Oct. 6. Mrs. Elizabeth G. Peck, 15 Tower street. Reshingle roof of laundry at 15 Tower street with slate-coated shingles.

Oct. 8. Otto Kolstad, Shelter Harbor. Garage 20 feet by 20 feet on piers in pond and other smaller construction for landscaping at Shelter Harbor, formerly Musicolony, off Boston Post road.

Oct. 8. Samuel Hartridge. One and a half story cottage, 28 feet by 48 feet at Misquamicut Beach.

Oct. 8. Estate of Sarah Loveland, Minnie Willard and H. P. Collins, Willard block of Potter-Loveland estate, 42, 44 and 46 High street. Replacements for damage done by fire in two story wooden frame business block.

Oct. 8. Mr. and Mrs. Charles A. Rathbun, Franklin street. Summer bungalow, 20 feet by 30 feet on Franklin street.

Oct. 9. W. A. Morse, Holyoke, Mass., and 485 Atlantic avenue, Misquamicut beach. Remove present house at 485 Atlantic avenue to new location facing ocean, raise structure and build garage underneath.

Oct. 9. Miss Nellie Havens, 40 1-2 Oak street. Reshingle roof of house at 40 1-2 Oak street, with slate-coated shingles.

Oct. 9. Antonio Falcone, 2 Marion street. Build garage, 18 feet by 20 feet at 2 Marion street.

Oct. 11. Francis G. Haswell, 36 Oak street. Raise present cottage on Atlantic avenue, Misquamicut beach, two feet, build new cement foundation and make alterations.

Oct. 11. Joseph Sicilian, Old Clyde mills building on Main street, install garage doors at northwest corner. Construct recessed vestibule off sidewalk with doors and steps.

Oct. 11. Charles M. Lamb. Addition and alterations to house at 213 Atlantic avenue, Misquamicut beach.

Oct. 11. Dr. John Champlin, 3 Granite street. Reshingle roof of house at 3 Granite street with slate-coated shingles.

Oct. 11. George Champlin, 4 Elm avenue. Reshingle roof of house at 4 Elm avenue with slate-coated shingles.

Oct. 11. John and Emma Tetlow, 5 Cottage street, White Rock. Erect garage 10 feet by 18 feet at 5 Cottage street.

Oct. 13. Watch Hill Beach association. Construct open porch and sun roof on Sea Breeze cottage, Fort road, Watch Hill.

RADIO PROGRAMS

Wednesday, Oct. 24

497—WEAF—610

6:45 a. m.—Health exercises.
8:00 a. m.—Morning devotions.
8:15 a. m.—Parnassus Trio.
8:30 a. m.—Cheerio.
10:00 a. m.—National Home hour.
11:00 a. m.—Parnassus Trio.
11:15 a. m.—Household Institute.
11:30 a. m.—Democratic Committee.
12:00 m.—Orpheus Trio; Calton Boxhill, tenor.
12:30—Markets; weather.
12:45—Palais d'Or Orchestra.
1:45—Studio program.
1:15—Political debate, Senator George Moses, Republican; Senator Pat Harrison, Democrat.
2:00—Billy Rhodes, songs.
2:15—Parnassus Trio.
3:15—Investments—Jeanne Carpenter.
3:30—Studio program.
4:00—Law—Emily Marx.
4:15—Gotham Trio.
4:15—Trends—Kirby Page.
5:00—Talk—Vogue and the Mode.
5:30—Jolly Bill and Jane.
5:55—Summary of programs.
6:00—Democratic Committee.
6:20—Fox Fur Trappers.
7:00—Synagogue services.
7:30—La Touraine Tableaux.
8:00—Home Companion hour.
9:00—Inana Troubadours.
9:30—Palmolive Orchestra; quartet, soloists.
10:30—Democratic committee.
11:00—Time; Manger Orchestra.

455—WJZ—660

10:00 a. m.—Copeland hour.
10:30 a. m.—The Blue Birds.
11:00 a. m.—Forecast cookery.
1:00—Yoeng's Orchestra.
2:00—Weather; menu talk; Wallpaper—A. Louise Fillebrowne.
2:30—R. C. A. hour; Frank Luther, tenor; Frank Black, piano; Merle Johnson, saxophone.
3:45—Characterizations—Clara Salisbury.
4:00—The Tea Timers.
5:00—This World—Peter Dunn.
5:15—Studio program.
5:30—Stock market closing prices and quotations; financial summary of the day; Cotton Exchange closing prices and quotations; State and Federal agricultural reports.
5:45—Studio program.
6:00—Yoeng's Orchestra.
6:50—Irish Setters—Frank Dole.
7:00—Time; Jeddo Highlanders; Leslie Frick, contralto.
7:30—Talk—John B. Kennedy.
7:35—Lolita Gainsborg, piano.
7:45—Progress of the Campaign—Frederic Wile.
8:00—Breen and Peter de Rose, duets; saxophone quartet.
8:30—Sylvania Foresters.
9:00—Address by Governor Alfred E. Smith at Boston.
10:00—Pioneers in Industry Dinner; Speakers, Lord Milchett, Nicholas Murray Butler, Charles M. Schwab.
11:00—Longine's time; slumber music.

422—WOR—710

6:45 a. m.—Lion Milkmen.
8:00 a. m.—Chimes; weather; news.
9:00 a. m.—Jean Dale.
9:40 a. m.—Morning musicale.
9:40 a. m.—Aunt Sammy, talk.
10:00 a. m.—Alfred W. McCann.
11:00 a. m.—Tavannes time.
11:30 a. m.—News.
11:01 a. m.—Good as Gold.
12:30—Astor Orchestra.
2:30—Angelo Boschetti, tenor.
2:45—Your Health—Alice Ware.
3:00—Chimes; Marion Grant, piano.
3:15—Public Utilities—Colonel Philander Betts.
3:30—Roseland Orchestra.
5:00—Musical Musings.
5:30—Newscasting.
5:40—How's Business.
5:50—Sports talk.
6:00—Boyd Hanchette, tenor.
6:10—Stage stuff.
6:20—Paramount dinner dance.
7:00—Commodore Orchestra.
7:50—Bamberger Musical Scholarship.
8:00—Sessions chimes.
8:01—University program.
8:30—Republican Committee.
9:00—NR Millionaires.
9:30—LaPalina hour.
10:00—Kolster Radio hour.
10:30—United Military Band.
11:00—Tavannes time; news; weather; Astor Orchestra.
11:30—Emil Velasco, organ.

880—WGY, Schenectady—750

6:45 18:00 a. m.—Same as WEAF.
11:15 a. m.—Same as WEAF.
12:55—Time signals.
1:00—Weather report.
1:02—Stock reports.
1:12—Weather report.
1:14—Produce market report.
1:18—Farm flashes; organ.
4:30—Republican talk.
5:00—Music.
6:00—Same as WEAF.
6:30—Stock reports; news items; dinner music.
7:30-11:30—Same as WEAF.

535—WTIC, Hartford—560

6:35—Summary of program.
6:30—Bond Trio.
7:30—Same as WEAF.
10:30—Howard correct time.
10:31—Democratic Committee.
11:00—Bond Orchestra.
11:30—News; weather.

494—WJAR, Providence—620

7:25—Weather report.
7:30-11:00—Same as WEAF.
11:00—News.

816—KDKA, Pittsburgh—360

9:40 a. m.—Weather report; markets; reports.
10:00 a. m.—Same as WJZ.
10:30 a. m.—Homemaker's Period.
10:45 a. m.—Republican National.
11:00 a. m.—Chimes; same as WJZ.
11:30 a. m.—Weather; theatrical calendar.
11:57 a. m.—Time signals.
12:00 m.—Weather; markets.
12:30—New York Stock quotations.
1:00—Same as WJZ.
4:00—Weather; market reports.
4:15—News items.
4:30—New York Stock quotations.
5:00—Market reports.
5:55—Theatrical calendar.
6:00—Time; newscasting.
6:10—World book man.
6:15—Studio program.
6:30—Bestor's Orchestra.
7:00—Chimes; University of Pittsburgh address, The Continuation of the Race—Robert T. Hance.
7:15—Studio program.
7:30—Same as WJZ.
8:00—Pittsburgh Musical Institute.
8:30—Same as WJZ.
10:01—Happiness program.
10:30—Power period.
11:00—Weather; Bestor's Orchestra.

Mrs. Caroline E. (Valentine) Van Sickle, wido wof Dr. James Hixon Van Sickle, who was for 12 years superintendent of schools in Springfield, and for ten years before that, superintendent of schools at Baltimore, Md., died suddenly at the Lawrence hospital in New York city.

Solution of Yesterday's Puzzle

DIAMONDS VALUED TO $65,000 RECOVERED FROM PLANE WRECK

CH. CITY, Pa., Oct. 23—(AP)—Diamonds valued at $65,000, part of the jewels with an estimated worth of $100,000 that were being transported by Air Mail Pilot William C. Hogan when his plane crashed at Polk last Thursday had been recovered tonight, postal authorities announced. Many of the diamonds were picked from the debri by sightseers while others were located by postal inspectors who examined the ruins of the ship in which Hogan fell to his death.

Fifteen diamonds were turned over to Postmaster H. G. Johnson here tonight by a Titusville resident and Postal Inspector W. H. Tafel of Erie said he had the names of 60 other persons reported to have found some of the gems. He said they would be given until Wednesday noon to turn them in. After that time, Tafel said, warrants would be issued.

CROSS-WORD PUZZLE

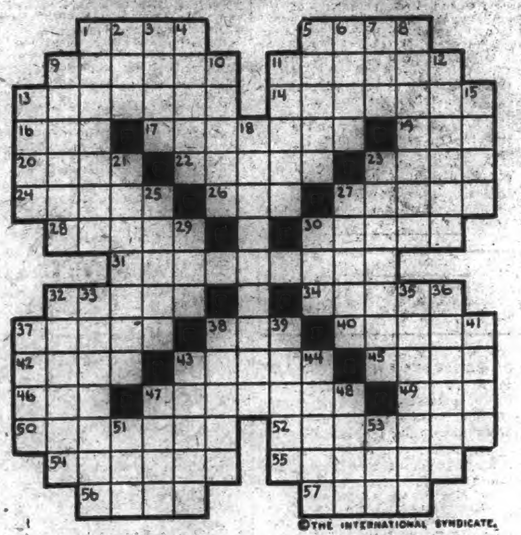

©THE INTERNATIONAL SYNDICATE

HORIZONTAL

1-Turn into money
5-Company of actors
9-Fatal
11-Metallic element
13-Smallness of number
14-One who constructs
16-Pronoun
17-Ornamental screen behind an altar
19-Single in number
20-Otherwise
22-Twilled cotton goods
23-Good
24-Years of youth
26-Aggregate
27-Vehicles on runners
28-Arrange in folds
30-Dubious
31-Recurring once in a hundred years
32-Scolded vehemently
34-Conjecture
37-Irritated
38-Fallow of the Society of Antiquaries (Latin, abbr.)
40-Beast
42-Eager
43-One who casts a ballot

HORIZONTAL (Cont.)

45-Mark
46-Nothing
47-Cut with a saber
49-Companion of St. Michael and St. George (abbr.)
50-Oval
52-Those to whom goods are committed in trust
54-Less difficult
55-Coarse sieve
56-Separates fibres by incipient rotting
57-Origin or source

VERTICAL

1-War-horse
2-Part of a circle
3-Agitate
4-Defeated
5-To move in a glancing manner
6-Greek god of war
7-Thus (Latin)
8-Trained
9-Bruised in rough manner
10-Musical instrument (pl.)
11-Render obscure

VERTICAL (Cont.)

12-Plaintive song for one voice
13-Rhymester
15-Radicals
18-Go over in detail
21-Passed into law
23-Actors
25-Velocity
27-Bush
29-Finish
30-To drift to leeward
32-Reproach
33-Long stiff feather or under side of wing
35-Follow
36-Part of a flower
37-Weather-cock
39-Sedate
39-Inhabitants of Serbia
41-Unit of work (pl.)
43-Holder for flowers (pl.)
44-Limit of ability
47-Pointed rod on which meat is roasted
48-Dreadful
51-Suffix denoting quality of being
53-Meadow

SINGULAR PROVISIONS BY PRINCETON BENEFACTOR

TROY, N. Y., Oct. 23—(AP)—Henry G. Granger, of Buskirk, near here, has deposited in the People's National bank of Hoosick Falls, N. Y., $100 to promote and improve the educational facilities of Princeton university where he was graduated in 1893 and played on the football team. The term of the deposit is 1,000 years.

Each year half the interest will be sent to Princeton, the other half added to the principal. The donor provides that in case the accumulating interest should in the course of centuries reach a sum in excess of the needs of Princeton, the university may allocate the balance to public objects as it sees fit.

In 90 years the accumulation in the bank, exclusive of what goes annually to Princeton, will be $1,820,301; in 185 years, $102,731,20; in 504 years, $9,496,970,640.40. These computations were made by the bank of deposit, which also announces that at its 1000 year maturity the deposit would have grown beyond the power of human computation.

It is doubt about an experiment get some other fellow to try it first

Celebrating *the Birthday* of the Century

JUST a year ago—on October 27, 1927—Hupmobile startled automotive circles with the announcement of a new beauty and a new value in moderately priced six and eight cylinder motor cars.

In their first month, Hupmobile Century Sixes and Eights broke all previous records in Hupmobile history. Month after month, new high sales peaks were recorded culminating early in July with totals that surpassed all of the previous year's production.

To signalize the greatest year in Hupmobile's 20 years of fine car manufacture, we announce a special Anniversary Showing of the complete new 1929 line of Century Sixes and Eights at our Showrooms.

Come in and view them at your leisure—then drive any of the forty-two standard and custom-equipped body styles now available. Prove to yourself that Hupmobile with its brilliantly refined 1929 models is still a year ahead in every quality by which motor car values are judged.

Forty-two body and equipment combinations, standard and custom, on each line. Six of the Century, $1345 to $1645. Century Eight, $1825 to $2125. All prices f. o. b. Detroit.

THE BIRTHDAY OF THE CENTURY

JOE MOORE'S GARAGE
95 CHESTNUT STREET 'PHONE 2838
NEW 1929 HUPMOBILE
CENTURY
SIX AND EIGHT

—take it! It's Bayer

The nurse tells you to take Bayer Aspirin because she knows it's *safe*. Doctors have told her so. It has no effect on the heart, so take it to stop a headache or check a cold. For almost instant relief of neuralgia, neuritis, rheumatism; even lumbago. But be sure it's Bayer—the *genuine* Aspirin. At druggists, with proven directions for its many uses.

Aspirin is the trade mark of Bayer Manufacture of Monoaceticacidester of Salicylicacid

BAYER ASPIRIN

¶ Confidence and satisfaction among Kolster owners have reached out through every state in the Union so that wherever you go you hear "Kolster is a fine set." ¶ And since this widespread public confidence is based upon known faithful performance, surely shopping is no longer necessary to find the best in radio.

¶ Pictured above is Kolster Model K22, a 6-tube floor model of extraordinary distinction, A. C. (electric) operated, with synchronous Kolster Reproducer. Single control, accurate station selection. Wabash walnut Cabinet designed by M. Bianfi. Price, less tubes, $200. (*This set also available for 25 A. C. or 60 cycle D. C. operation at the same price.*) ¶ Kolster offers distinctive models in a wide price range, for A. C. or D. C. operation or for batteries.

KOLSTER RADIO

Enjoy the Kolster Program every Wednesday evening at 10 P. M. Eastern Standard Time over the nation-wide Columbia Chain

The C. S. Mersick & Co.
New Haven, Conn.
Distributors

THE WIDE-AWAKE CIRCLE

Boys' and Girls' Department

RULES FOR YOUNG WRITERS

1—Write plainly on one side of the paper.
2—Use pen and ink, not pencil.
3—Short and pointed articles will be given preference. Do not use over 250 words.
4—Original stories or letters only will be used.
Write your name, age and address plainly at the bottom of the story.

POETRY FOR THE WIDE-AWAKES

The Caged Chipmunk

To see a chipmunk spin
His weary round
Within a man-made wheel
Pats man to shame
And God to scorn.

It is an evil thing
When men will stand,
And gape and grin,
To see the frantic little thing
Spin out his hundredth mile or more;
And seek in vain an open door.
—Isadora Kerr.

The Hermit Crab

With the sound of the sea
I fill my shell,
I fill my shell,
My shell,
My shell . . .
The sea can sing so solemnly,
Can sing so well,
So well,
So well . . .

The storm winds sing their songs to me,
What they sing belongs to me,
To me who dwell
Below the swell,
And with their songs I fill my shell
Beneath the sea,
Beneath the sea;
with their songs I fill my shell
Below the swell,
Beneath the sea.
—Robert Hyde, in The Dial.

UNCLE JED'S TALK TO THE WIDE-AWAKES

The bat is a most interesting little animal. It is the only mammal which really flies. Over the long fingers and along the sides of the body to the legs and tail is stretched a thin membrane. This gives the mouselike animal great power in flying.

The bats also have such a well developed sense of touch that they can feel objects in their flight and dodge them without actual contact. Delicate hairs on their wings are affected by the slight rebound of air from such objects, and the connecting nerves respond at once.

Some very large bats of the tropics feed upon fruits, but our bats are all insect feeders and deserve protection as do our song-birds. When they first come out at twilight they are hungry and one sees them darting about very actively in pursuit of mosquitoes and other insects on the wing. The first to appear is the big brown bat, then the redbat, the silvery bat, and the hoary bat.

After hanging up by their hind feet all day asleep in some dark place, bats are not only hungry but thirsty when they wake up and they drink a great deal of water, because they are so active. They do not use it for bathing, however, but lick themselves all over like a cat and wash their faces with the front part of the wing. If their fur is rumpled, they comb it out neatly with the sharp claws on their hind feet.

Our commonest and largest species is the big brown bat, which ranges over most of the continent from Labrador to Alaska southward to Florida and California. It is very fond of caves, being abundant in the Mammoth Cave of Kentucky. During the winter many of these bats migrate from the north to the warmer parts of the south where they hibernate. The young of the species, one or two in number, are born in June, and are carried about by the mother for about two weeks. When three months old, they can fly about and catch their own food.

The red bat, which is of very wide distribution, may be recognized at once by its glossy, orange-red fur. It is four inches long and has a wing-spread of a foot. It begins its hunt for insects in early twilight, and, instead of hiding away in caves during the day, it hangs to the twigs and leaves of trees in the full glare of the sun.

WINNERS OF PRIZE BOOKS

1.—Marion Aldrich, R. F. D., No. 1, Ethel Hollister.

2.—Gladys Kritzmeyer, Moosup, Four Little Mischiefs.

3.—Frank Hasselton, R. F. D. No. 2, Killingly, Luke Walton.

4.—Elizabeth Greenhalgh, Baltic, Little by Little.

5.—Martha Babcock, R. F. D. No. 6, Norwich, Chums of Scranton High.

6.—Albert Bartizek, North Franklin, Julius, the Street Boy.

LETTERS WRITTEN BY WIDE-AWAKES

The Life of Columbus

Dear Uncle Jed: Columbus day is Friday. I'm going to tell you his life.

Christopher Columbus was born in Genoa, Italy. When he was a little boy he used to sit down by the sea and watch the boats come in and go out. Often he would talk to the sailors.

Columbus wanted to be a sailor and go to sea when he became a man.

His father was a wool comber. They were not very rich people; in fact, quite poor.

Later Columbus went to school and studied map-drawing, geography and mathematics. Maybe he studied others, too.

In those days most of the people believed that the earth was flat and thought if anyone sailed on the sea they would fall off. Columbus believed that the earth was round.

As he became a man he wanted to find a new route to India. He believed that by sailing west he would reach the Indies.

Of course, he didn't have any money or ships or sailors. So he went to the king of Spain. The king said that he was crazy and would not lend him any money.

Columbus went to Queen Isabella, but she would not help him. Finally she did give him some money, ships and sailors.

Columbus started off from Palos, Spain, and hoped to reach the Indies. His three ships were the Pinta, Nina and Santa Marie.

They sailed for many days. His men grew mutinous and angry. They wanted to turn back but Columbus would not.

After many days hope came. One morning before daylight one of the sailors spied a light in the distance. He quickly woke the rest and all came out to see the light. It grew larger and larger. As daylight came they saw land in the distance. In the morning they landed and all fell on their knees to thank God that they were safely on land. Columbus took possession of the land for Spain.

There were men on the land with dark skin. Columbus called them Indians, because he thought he had landed in the Indies. He also named the place San Salvador. This all happened in 1492.

But Columbus found no spices and gold that they had been seeking, for Columbus had told the queen that he would bring back spices and gold.

He took some Indians and started back for Spain. The queen was displeased because he did not find gold and spices.

He made three other voyages. Finally the king put him in prison because he didn't find spices and gold.

Columbus died not knowing that he had found a new continent which we now live in.

MARION ALDRICH, Age 12.
Killingly.

Goss Fishing.

Dear Uncle Jed: Last Saturday afternoon my brother and I went fishing in a pond near our house. There is a rowboat that we go fishing in. The boat is made of heavy boards which were not put together right and it makes it go to the right. We seldom use the oars, but have made some paddles out of old boards. We have gotten so that we can go along pretty fast.

We do not catch very large fish; the largest we catch are pickerel. I like to catch the bullheads, because they are easy to skin. Once in a while we catch an eel but not very often. We see large turtles almost every time we go fishing but do not try to catch them. I hope I can go fishing next Saturday, but I guess I'll go picking walnuts. May I write again and tell you how many I picked?

ALBERT BARTIZEK, Age 10.
North Franklin.

The Kingfisher.

Dear Uncle Jed: The kingfisher bird is known by its brilliant coloring, large head, backward-turning crest, long pointed bill, short tail and legs. The best known American species is called the belted kingfisher. In summer it ranges all through North America, and in winter it flies south.

The bird is about twelve inches long from tip of bill to end of tail. The color above is a deep blue or blue gray, the under parts are white. A broad collar of blue crosses the breast. Fishermen may depend upon this bird to know where fish are plentiful. It spends hours sitting on a branch. The kingfisher's nest is found in the walls of clay or in the sand.

SABINA BURNASKI, Age 13
Norwich.

About Columbus.

Dear Uncle Jed, and the Wide Awakes: I am writing about Christopher Columbus. Columbus was born in Genoa, Italy. When he was a boy he liked to be at the shore when the boats came in. He liked to see the sailors bring in silks, spices and other things from different countries. He knew that some of the things they brought came from Asia.

When he was a young man he became a sailor. He used to ask himself if anybody could find a way by water to reach the Indies. After many years he said, "As long as the world is round like a ball, there is no reason why I can't sail west to the Indies myself." At first he didn't want to tell anybody about his plan for the Atlantic Ocean had a bad name at that time. It was called the Sea of Darkness. He thought the people would think him crazy, but after waiting for a long while he told King Ferdinand and Queen Isabella about his plan. They furnished him with three ships. He named these ships the Pinta, Nina and Santa Maria. He was captain of one of them. He had sailors with him and the other two captains of the other two ships had sailors with them. They went first to the Canary Islands, supposing that would be the shortest way across the Atlantic.

The sailors who went with him were brave men. When they saw the land of Spain fading away they turned and looked at it. Some of them covered their eyes and cried, for they thought they would never see Spain again.

One day they saw branches floating on the water. One of the sailors picked up a piece of stick which looked as though it had been cut with a knife. At night Christopher Columbus saw a light. In the morning one of the sailors shouted "Land! Land!" They rowed their boats to the shore. When they stepped on land, Columbus with the sailors kneeled on the sand. They gave thanks to God. The island was one of the Bahamas. Columbus named it San Salvador.

The naked, brown skinned people who lived there, Columbus named Indians.

The next spring Columbus went back to Spain. The people thought when he came back he would have his ships loaded with goods from Asia.

Later Columbus made three more voyages, but he couldn't get to Asia. He said there was a strip of land in his way. After trying he gave up hope and went back to Spain where he died.

In one way he had failed, but in another he had succeeded, for he discovered America in fourteen-ninety-two.

MARTHA A. BABCOCK, Age 15.
R.F.D. No. 6, Norwich.

My Trip to Groton Long Point.

Dear Uncle Jed: I want to tell you about my trip to Groton Long Point. We started one Sunday morning early for Groton Long Point. It was very foggy as we got to Groton. But as the day went on it cleared up. When we came to the cottage we went barefooted and went in getting mussels. Later on we went crabbing and fishing and rowing. Soon the sun started to come out and we went in swimming. The water was cold at first but after we got wet it was all right. Very late in the evening we started home very tired.

ELIZABETH GREENHALGH,
Baltic.

A Way to Print.

Dear Uncle Jed: I am about to write another letter for the Wide Awake Circle. It is entitled "One Way to Print."

To print you first have to learn the different boxes which hold the different letters. Next, set up the type in what you call a stick, which is a metal case. When the stick is full you put the type in what is called a galley. After your story is finished you take a proof of it and hand it to the reader who marks out the mistakes. Next you correct them and set them into a form which is an iron square that holds the type. Then you put in the coins and tighten them up with a key and it is all ready for the press.

The paper is cut to suit certain measurements and is set on a stand beside the press, and the printer runs them through. I hope every one will enjoy my description.

FRANK E. HESELTON, Age 12.
Killingly.

My Vacation.

Dear Uncle Jed: I am going to tell you about my summer vacation. During my vacation I stayed with my sister who lives on a farm. She has a baby boy. I played with the baby and had fun. Most every night I would go to the barn and get milk. I liked to watch the cows come in. I had many pleasant times up there.

GLADYS ERITEMEYER, Age 11.
Moosup.

Burgess Bedtime Story

Peter Follows His Nose
By THOMAS W. BURGESS

Who to his task himself doth lend
Will be triumphant in the end.
—Old Mother Nature.

Peter Rabbit reached the Green Forest in safety. Then he began to look for his cousin, Jumper the Hare. The first one he met was Prickly Porky the Porcupine. Peter dearly loves to be a carrier of news. "Have you heard that Jimmy Skunk is lame because someone attacked him?" Peter inquired.

Prickly Porky merely grunted and started up a tree. It was very clear that Prickly Porky wasn't the least bit interested in Jimmy Skunk.

A little farther on Peter met Bobby Coon. "Have you heard the news, Bobby?" cried Peter.

"I haven't the least idea," replied Peter

"Do you suppose there is anyone who hasn't heard it?" retorted Bobby. "You are a little late, Peter, a little late. Sammy Jay has already been here."

Peter looked a little disappointed, but wasn't altogether surprised. "Who do you suppose did it, Bobby?" he asked.

"Someone who was willing to take a chance, and who there is who would want to take such a chance, I can't think," replied Bobby.

Peter went along. Pretty soon he met Jumper the Hare. Before he could open his mouth to ask Jumper if he had heard the news, Jumper said; "Yes, Peter, I've heard the news. Now who do you suppose could have been so foolish?"

"I haven't the least idea," replied Peter. "I wish I had. But I'm going to find out. Yes, sir, I'm going to find out."

"How are you going to find out?" asked Jumper.

"I don't know," replied Peter. "I just am, that's all."

So Peter continued on his way through the Green Forest, asking all the people whom he met if they knew who had been bold enough to attack Jimmy Skunk. Always he got the same answer—"No." He discovered that it was the talk of the Green Forest. You see, everyone knows Jimmy so well, and has so much respect for that little scent-gun he carries, that no one could imagine anyone being rash enough to attack Jimmy. So the puzzle was as much a puzzle as ever. Peter had even gone as far as the pond of Paddy Beaver without getting even a hint as to who it could have been.

It was after he left the pond of Paddy the Beaver and was taking a short cut through a rather lonely part of the Green Forest that he suddenly stopped and stretched his nose out—that wabbly little nose of his—and how it did wabble! Peter was smelling. Yes, sir, Peter was smelling!

"I declare," said Peter, "it seems to me I smell the scent of Jimmy Skunk. Now how can that be away over here? Jimmy isn't over here and hasn't been over here. He was hurt last night away over the other side of Farmer Brown's. Perhaps one of his children has been over here, or perhaps Mrs. Skunk has been over here, but I doubt it. This is curious, very curious indeed. I think I'll follow this up. Perhaps I'll find out something."

So, very carefully, Peter began to advance. All the time he was using his eyes and his ears and his nose. His eyes and his ears told him nothing, but his nose told him that someone with the scent of Jimmy Skunk certainly had been over in that part of the Green Forest very recently. The smell grew stronger. And Peter wondered and wondered. But he was nervous. Yes, Peter was nervous. So he would only take a hop or two and then stop, sit up, look and listen. But all the looking and all the listening told him nothing.

(Copyright, 1928, by T. W. Burgess)

The next story: "Peter Understands at Last."

WHY HUGHES SUPPORTS HOOVER

Continued from Page One)

ability, talent for cooperation, resourcefulness, humane and liberal spirit and capacity for leadership, every one of which is important."

Mr. Hughes, who in the past has spoken favorably of Governor Smith as New York's chief executive, asserted that the democratic candidate had a knowledge of the government of that state.

"But it is a poor argument," he continued, "which says that we should elect a governor because of his intimate knowledge of state affairs, but should not choose a president because of his rare and intimate knowledge of national affairs.

"While Smith has been working at Albany, Hoover has been working in Washington. It is said that Smith is a quick learner. So is Hoover. In his knowledge of the problems of the nation, Hoover starts years ahead. If Smith were elected, it would take him years to learn what Hoover knows now."

Issues of the Campaign

Turning to the issues of the campaign, Mr. Hughes found that "the real issues" were few. Commenting on what he termed "the sham battle over prohibition," he said that Governor Smith knew he had no chance of election without the votes of the dry south.

"He is trying," continued Mr. Hughes, "to gain the presidency by getting enough wet votes in the north and east to add to the essential dry votes of the south. The drys are asked to support him on the ground that he can do nothing, and the wets because he can do much. This is not to my mind a very commendable enterprise.

"We cannot escape, if we would, the varities of the situation. The 18th amendment is in the constitution. It is validly there. It will take the votes of 36 states to change it. No scientific definition of intoxicating liquor can be framed which will permit intoxicating liquors to be made and sold in this country contrary to the constitution. There is nothing within the limits of any possible valid definition which would satisfy the demands of the wets. That is the actual situation and no amount of talk will change it.

"I do not say that the election of Governor Smith would not greatly intensify the demand for a change. I believe that it would also greatly impede efforts at enforcement. But insistent demands for changes would be met by insistent opposition, in which democratic drys would play their part. We should have much agitation, much confusion, increased demoralization and no better, but, I think, less actual enforcement. Meanwhile, the constitution would continue to stand inexorable in its requirements and subject to amendment only by the action of 36 states. For this reason I call this a sham battle."

Mr. Hughes found no issue in honesty. "The republican party," he said, "was betrayed in its own house, but prosecutions have been had, conducted by able counsel selected by President Coolidge to redress the wrongs committed. The republican party is composed of millions of our fellow citizens who believe in its policies as being of advantage to the country.

Hoover A Capable Leader

"If these policies are sound, if Herbert Hoover is an honorable and capable leader it is futile to suggest that they be abandoned and the country entrusted to another and less capable leadership because of wrongs committed in the past which have been the subject of regular and strongly pressed legal proceedings instituted and carried through under the present administration.

"Neither President Coolidge nor Secretary Hoover is in any way responsible for these wrongs."

Mr. Hughes could find no trace of the league of nations issue in the democratic platform, nor any "definite issue as to foreign affairs."

"The democratic platform," he added, "speaks of further efforts for the limitation of armament, but presents no program."

With respect to Latin-America, Mr. Hughes said that the democratic party and Governor Smith seemed "to forget the record of the last democratic administration."

"It was that administration," he continued, "which intervened in Santo Domingo and Haiti. The republican administration inherited that situation and demonstrated its anti-imperialistic policy by partaking arrangements for a withdrawal from Santo Domingo which was adopted. We would leave Haiti if we could. We are trying to help Nicaragua at the instance of both contending parties in that country and in the interest of a fair election in order that an independent and stable government may be established."

Referring to the democratic plank declaring for protection of American lives and rights, Mr. Hughes recalled his statement made at the last Pan-American conference when as a delegate of the United States government he set forth the policy of this country toward Latin-America.

"That is the policy of the republican administration," declared the speaker.

"In the conduct of our foreign relations," he resumed, "we all desire co-operation with other nations in the interest of peace. We have given conclusive proof of that. The striking thing is that the republican administration has been in charge of foreign affairs for seven and a half years, a period of the greatest difficulty due to the unfortunate controversy which had arisen during the last democratic administration and to the problems incident to reconstruction following the war. From our opponents we have had a great deal of criticism and very little constructive suggestion.

"Now when the issues of this campaign were made up, with all that had been done and sought to be done, foreign relations, except for a little talk to small purposes, are virtually left out so far as any definite and important issue is concerned. Considering the deep interest of our people in foreign affairs, that is an extraordinary omission. I regard it as a notable, if perhaps unwilling, tribute to the republican administration."

Domestic Affairs Paramount

The paramount consideration in domestic affairs, he said, is the prosperity of the country. "The chief effort of our opponents is to make it clear that they intend no harm. For unless they can allay the anxiety which has been bred by their past utterances and performances, their promises to be good will receive but scant attention."

Apparently nothing so irritated the democrats, Mr. Hughes declared, "as to suggest that they plan a return to the conditions under the democratic tariff, a tariff for trouble only."

Quoting Governor Smith's mention of the Underwood tariff bill in the candidate's speech of acceptance, he declared:

"This reference was naturally taken to mean that Governor Smith favored the principle of the Underwood tariff bill, the last effective action of his party on this subject. But when this import was found in his words, his faithful friend and manager, Mr. Raskob, broke forth into profuse lamentations."

While Smith and Raskob were "trying to win the election by abandoning the historic tariff policy of the democratic party," Mr. Hughes said it was "quite apparent that the party itself through its effective representation in congress has not yet been converted."

The Tariff Problem

"I should like to see the tariff made as scientific as possible," he asserted, "without the sacrifice of the principle of protection. But the democratic party, as a party, has been opposed to the principle of establishing duties to afford protection against effective foreign competition. The democratic party which for generations has stood for a tariff for revenue only and in its last action for the principles and methods of the Underwood bill, a party whose leaders in congress continue to hold the same sentiments as those heretofore declared, cannot be trusted with carrying out the principle of protection to American interests.

"The principle of stimulating 'effective competition' through tariff changes would be especially injurious to our farmers. They need more protection and not less. This was shown in the operation of the Underwood tariff."

Mr. Hughes declared that the problem of farm relief was "most serious."

"But even here," he continued, "no definite issue is presented. Governor Smith says he stands on the democratic platform. When he has been pressed for an exact statement of his views he has stated that he would appoint a commission which would work out a program. Now, I have long been advised by the language of diplomats of what 'agreement in principle' means. Governor Smith has much to say about alibis, but the greatest of all alibis is 'agreement in principle.'

Agricultural Interests

"The truth is that the agricultural problem is most difficult. It requires for its solution the widest knowledge, keen appreciation of the vast importance of our agricultural interests, deep sympathy with those who are suffering from low prices and high costs, and a determination to do all that is sound and practicable to afford relief. It is not a matter for political quackery. The farmers will have nothing to gain from hat but disappointment and more misery.

"I believe that Mr. Hoover is the best man in the country to deal with this problem. . . . In what possible view can Governor Smith be preferred to Mr. Hoover to deal with an economic problem of this complexity? The experiences of Governor Smith's life, his aptitudes, his associations, have been remote from difficult problems in general and agricultural problems in particular.

"It is clear that we need leadership and special skill in finding remedies. There is no swift road to the goal we seek but I should rather have Mr. Hoover's guidance than that of any other man."

Hoover's Talent for Co-operation

Calling attention to Hoover's "talent for co-operation," his resourcefulness, capacity for leadership and experience in humane enterprises, Mr. Hughes declared:

"He is seeking to be president not because he wishes political control, or in the spirit of the lover of the political game, but because there is always before his view the myriad American homes with their toilers on farm, in factory, in trade, and he wishes to serve them. He thinks of our economic problems in terms of help or harm to these homes. Thus all his plans, which are directed to material gains, have a spiritual meaning, and one cannot understand Herbert Hoover without appreciating the fact that above all else he is an idealist."

The country's problems, is Mr. Hughes' opinion, are economic.

"The less that they are made the subject of political catchplay the better," he said. "At this stage of our history we need more than the background that we usually look for in a candidate for president with respect to general knowledge and political acumen. We need the general knowledge, the training and the talent suited to the nature of our exigencies. . . .

"It is said that Smith would call able and experienced men to his aid. But we are not electing these men. Hoover can call able and experienced men to his aid. We are not electing a cabinet. We are electing a president."

Praising the administration of President Coolidge and the prosperity which he said had accompanied it, Mr. Hughes added:

"If anyone can buttress our prosperity and extend it, that one is Herbert Hoover."

The Bulletin Pattern Service

5972—Misses' Dress

Cut in 3 sizes: 16, 18 and 20 years. An 18 year size requires 1 1-2 yards of plain material and 1 1-2 yards of checked, or other contrasting material 40 inches wide. The width of the dress at the lower edge is 1 3-4 yards. Price 10c.

5591—Child's Dress

Cut in 5 sizes: 2, 4, 6, 8 and 10 years. A 4 year size requires 2 yards of 32 inch material if made with wrist length sleeve. If wrist length sleeve is omitted 1 7-8 yards will be required. Price 10c.

Send 12c, in silver or stamps for our up-to-date fall and winter 1928-29 book of fashions.

The Bulletin Co., 11-13 Sterling Place, Brooklyn, N. Y.

The Dime Savings Bank Of Norwich

The 118th CONSECUTIVE SEMI-ANNUAL DIVIDEND will be payable on and after November 15th, at the RATE OF 4½% A YEAR, being the regular 2% dividend and an extra of ¼ of one per cent.

You are cordially invited to inspect our SAFE DEPOSIT DEPARTMENT where you will find boxes of various sizes at a small rental.

NO REPLY FROM THE BIG EARED WOMAN OF MARS

LONDON, Oct. 24—(AP)—Comarura, the big eared woman of Mars to whom Dr. Mansfield Robinson, psychic devotee, today addressed a wireless dispatch through the big station at St. Albans, had not answered the radio call up to 8.30 a. m., so far as could be learned here. The call was sent out at 2.15 a. m. and the engineers at St. Albans were listening on a 30,000 meter wave length for a reply.

MAN CHARGED WITH BEING COMMON SCOLD

LOCKHAVEN, Pa., Oct. 23—(AP)—In one of the few cases of the kind ever brought in Clinton county, Thomas W. Waliizer of Lockhaven, has been indicted for swearing and being a common scold. He will be tried on the swearing charge, but the grand jury ignored the bill charging him with being a common scold.

HOOVER CHARGED WITH BEING "EVOLUTIONIST"

BIRMINGHAM, Ala., Oct. 24—(AP)—A new issue, that of evolution, has been raised in the presidential campaign.

The charge that Herbert Hoover is an "evolutionist" was made by Congressman Henry B. Steagall, in an address at Abbeville. The Alabama congressman declared he thought it "strange that orthodox ministers could vote for a man who believes in the evolution theory."

The supreme court announced that it would take a recess from October 29 to November 19.

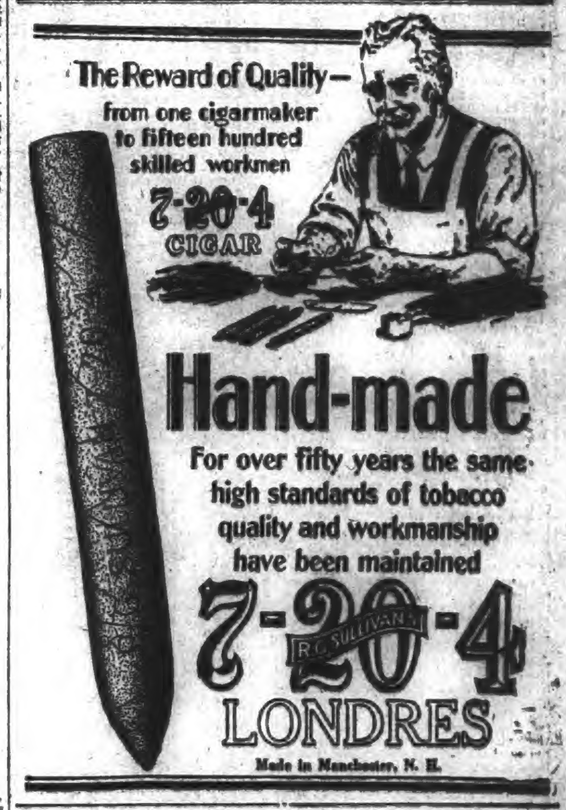

Your Shoe Opportunity

In carrying for you the best assortment of WALK-OVER Shoes in the state you will realize we must reduce some lines which we now have.

In order that we may dispose of them quickly we are giving you this opportunity of buying them at greatly reduced prices for this week only. Many styles are displayed about the store for your inspection. A few of the prices are quoted below;

Women

$10.00 Glove-Grip Russia Calf, two or three-strap Pumps, Gray Suede Pumps and Black Kid Oxfords—One-half price	$5.00
$8.00 Tan or Black Calf Sport Oxfords	$3.95
$8.50 W. B. Coon Patent Pumps, Cuban heel	$5.95
$7.50 La France Kid or Patent Three-strap Pumps	$4.95
$5.00 and $6.00 Black or Brown Pumps, also Tan and Black Oxfords	$1.95, $2.95, $3.95

Men

$8.00 Ralston Tan or Black Oxfords and High Shoes	$3.95 and $4.95
One lot Women's Silk Hose, Regular $1.95 grade	75c
One lot Children's Shoes	$1.95

SMITH'S Shoe Store
8 Shetucket Street — Shannon Building

What will You do when Your— Children Cry for Castoria

THERE is hardly a household that hasn't heard of Castoria. At least five million homes are never without it. If there are children in your family, there's almost daily need of this soothing preparation. And any night may find you very thankful there's a bottle in the house. Just a few drops, and Baby is comfortable. A few moments, and that colic or constipation is relieved; or diarrhea checked. Yet this is a vegetable product; a remedy meant for youngsters. Castoria is about the only thing you have ever heard doctors advise giving to infants. Stronger medicines are dangerous to a tiny baby, however harmless they may be to grown-ups. Good old Castoria! Remember the name, and remember to buy it. It may spare you a sleepless, anxious night. It is always ready, always safe to use; in emergencies, or for everyday ailments. Any hour of the day or night that Baby becomes fretful, or restless.

OCTOBER CLEAN-UP SALE

Firestone

At Rock-Bottom Prices

29x4.40	$ 8.00
30x4.50	$ 8.90
31x5.00	$11.20
30x5.25	$12.50
31x5.25	$12.90
32x6.00	$15.10
33x6.00	$15.60

Oldfield

30x3½	$ 5.45
32x4	$10.20
29x4.40	$ 6.70
31x5.25	$11.25

Also Firestone Built COURIER and AIRWAY Tires

If your size is not listed we have it in stock Priced Low.

Guaranteed for Life against Any and All Defects.

Goldberg Rubber Tire Co.
Phone 2848 — 114 Franklin St. — Phone 2848

LOWER MONEY RATE RESULTED IN A BROAD UPWARD MOVEMENT IN MARKET

NEW YORK, Oct. 23—(AP)—A general powering of money rates today was accompanied by a broad upward movement in the shares of such basic industries as steel, oil, copper and automotive. Rails also took a more prominent part in the rally. The advance was by no mean uniform, as heavy profit-taking again caused sharp recessions in some of the high-priced specialties.

Call money renewed at 6 per cent, the lowest opening rate since Sept. 28, and was in plentiful supply at that figure all day, despite the calling of 20,000,000 in bank loans. Time money was on a flat 6 3-4 per cent basis as against a ruling rate of 7 per cent last week. Federal Reserve officials indicated that the peak of the fall commercial demands had been passed and that easier rates could be looked for. The weekly bank statement is expected to show a further substantial decline in member bank rediscounts.

Although several commission houses continued to urge a lightening of long accounts, others pointed out that prospective stock dividend and merger action undoubtedly would provide a sustaining influence. One of the most significant developments of the day was a revival of activity and strength in the oil shares based on reports of excellent third quarter earnings by the refining companies and disclosure of further details regarding the proposed oil export association.

U. S. Steel common, which has been quiescent for the last fortnight, climbed nearly 5 points to within a fraction of its record high on reports of trade improvement. Sharp advances also were recorded by a few of the independent steels. Spang Chalfont mounted more than 7 points to a new high record at 48 1-8, and Crucible and Vanadium each sold more than 2 points higher. Directors of the Jones-McLaughlin company today declared an extra dividend of $1.

Atlantic Refining was again the leader of the oil group, soaring nearly 16 points to a new high record at 219 7-8, which contrasts with the low of 95 3-4 early this year. Pan-American and Sinclair issues changed hands in large volume at advancing prices on buying influenced by reports of progress in negotiations for a world curtailment program. Superior Oil which sold as low as 2 1-2 early in the year touched a new peak at 10 5-8, on buying influenced by new oil discoveries.

Eastman Kodak scored an extreme gain of 16 points on buying inspired by reports that experimental education through motion pictures has proven successful and that the company will start large scale production of the films.

Union Carbide ran up more than 7 points to a new peak at 197 3-8 on expectations of an early announcement of a stock dividend. Motor Products, which was weak yesterday, rallied 14 points.

Chrysler led the advance in the automotive group by climbing more than 5 points to 136 3-8, losing a point of its gain on profit taking. Nash advanced nearly 3 points, General Motors ran into heavy selling after crossing 220 and closed only fractionally higher at 218 3-8. New peak prices for the year or longer were registered by National Bellas Hess, Century Ribbon, Dunhill International, Mathieson Alkali, Grasselli Chemical, United Biscuit and Allied Chemical.

Case Threshing broke 7 points on one sale and Montgomery Ward, Midland Steel Products preferred, Advance Rumely, and Industrial Rayon fell back 2 to 4 points.

A further advance of 18 points in Japanese yen to 46.63 cents featured the firmer foreign exchange market. Sterling Cables ruled slightly higher around $4.85.

Commodity markets were mixed. Cotton started upward at the opening on reports of frost damage but ran into heavy realizing and closed about $1 a bale lower. Wheat futures advanced about a cent a bushel on reports of a better domestic demand. Sugar quotations held steady and coffee dropped 23 to 29 points.

STOCKS

Sales in hundreds

	High	Low	Last
8 Abitibi P & Pa	45	44	44
1 Abitibi P&P pr	87	87	87
1 Abrah & Str	104⅞	104⅞	104⅞
60 Abra & S pr	110⅞	110⅞	110⅞
79 Adams Express	374	345	372
16 Adv Rumely	55	53	54
2 Adv Rum pr	60¼	59	60
16 Ahumada Lead	3½	3	3½
26 Air Reduct new	82	80½	81⅞
14 Ajax Rubber	9	8⅞	8⅞
890 Alaska —un	9⅝	7⅞	8⅛
6 Alb P Wr Pa	28½	28	28
66 Al Ch & Dye	240⅞	235⅛	238
4 Al Ch & D pr	122½	122	122
4 Allis Chal Mfg	135½	135½	135½
4 Amal Leath	11⅝	11	11
13 Amerada Corp	32	31¼	32
16 Am Agri Chem	19	19	19
4 Am Agri Ch pr	68⅞	67	68¼
18 Am Bank Note	129⅞	125⅞	129
50 Am Bk Note	61	61	61
16 Am Beet Sugar	20¼	20	20
36 Am Bosch Mag	38	37½	37½
14 Am Br Sh 6	42	41½	41⅞
12 Am Br B El	13⅝	13	13⅝
50 Am Bro B pr as	50	50	50
410 Am Can	100⅞	108	109⅛
2 Am Car & Fdy	91	91	91
1 Am Car & Fy pr	113½	113½	113½
24 Am Chicle	95	93	94
38 Am Drug Syn	12	11⅝	11⅝
4 Am Encaus Tel	72½	72	72
4 Am Express	241	240	240
60 Am & For Pow	48⅞	47½	47½
3 A & F Pow 7pc pr	107	106½	106½
30 Am & F P 3 7pc pr	96	95	95½
4 Am Home Prod	76½	76⅝	76½
14 Am Ice	41	40½	40½
46 Am Int	126	122⅞	124⅞
46 Am La F & F	9⅝	9	9⅝
6 Am Linseed	128	125	125½
14 Am Loco	92½	92½	92½
15 Am Mch & Fdy	174⅞	172	172
60 Am M&F Jr as	136	114	114½
90 Am Metal	51⅝	50	51⅝
260 Am Piano pr	50	50	50
18 Am P & L	84½	83⅞	84½
4 Am P & L 6p pr	102	101⅞	101⅞
33 Am Radiator	160⅞	157⅞	159⅞
82 Am Repub	74⅞	69⅞	74⅞
84 Am Saf Raz	68½	67	67⅞
6 Am Seating	29½	29½	29½
6 Am Sh & Com	4½	4½	4½
110 Am Ship as	84⅞	83	84
64 Am Sm & Ref	268⅞	264	264⅞
14 Am Snuff	169½	163	169⅞
22 Am Steel Fdrs	58	57	57
18 Am Sugar Ref	76	75¼	76¼
4 Am Sumat T	61	60½	60½
16 Am T & T	179⅞	179¼	179⅞
3 Am Tob	170	170	170
1 Am Tob pr	116⅞	116⅞	116⅞
16 Am Tob B	171⅞	169	171
4 Am Type Fdrs	131½	130½	131
60 Am Type F pr	110	110	110
14 Am Wat Wks	61⅞	60	60
1 Am Wat Wks 1 p	99⅞	99⅞	99⅞
4 Am Wool	19⅞	19¼	19¼
6 Am Wool pr	45½	45⅞	45⅞
3 Am Wtr Pap ct	17	17	17
12 Am Wtr Pap pr	51	50	50
24 Am Z L & S	49⅞	48⅞	48⅞
2 Am Z L&S pr	105	105	105
110 Anaconda Cop	89¼	87	88⅞
37 Archer Dan Mid	97½	95¼	95⅞
1 Arm Del pr	92⅞	92⅞	92⅞
46 Arm Ill A	17⅞	17⅞	17⅞
46 Armour Ill B	8⅞	8⅞	8⅞
4 Armour Ill pr	85¼	85¼	85¼
18 Arnold Const Co.	40⅞	39⅞	39⅞
28 Art Met Cons	35⅞	33⅞	35¼
14 Asso Dry Gds	47⅞	46½	47
30 Asso Oil	48⅞	48⅞	48⅞
13 Atchison	192⅞	191⅞	192
1 Atchison pr	104	103	104
1 Atl Coast Line	168	168	168
16 Atl Gulf & W I	48⅞	46¼	48½
4 Atl Gulf & W I p	55	55⅞	55
340 Atl Refing	219⅞	210	219
20 Atl Ref pr	115½	115	115
1 Atlas Powder	81	81	81
50 Atlas Pow pr	104	102½	102½
4 Austin Nich	7⅞	7	7⅞
2 Aust Nich pr	34	34	34
4 Autosales Corp	11¼	11	11
6 Autosales pr	36¼	35¼	35¼
1 Auto Stropr R A	46⅞	46⅞	46⅞
60 Baldw Loco pr as	117	116	116½
24 Balt & Oh	111⅞	110⅞	111⅞
1 Balt & O pr	78½	78½	78½
60 Bamberger pr as	109	108½	108½
2 Bank & Aroos	70	70	70
30 Bang & Ar p as	110½	110½	110½
40 Bank Com as	675	666	666
30 Bank of Man as	840	810	840
4 Barker Bros	30⅞	20	30
570 Barnsdall A	44	43½	43½
4 Bayuk Cigar	103½	103	103½
20 Bayuk 1 pr as	107	107	107
74 Beacon Oil	22½	21	22
1 Beechnut P	77	77	77
14 Beld Hem	14	13¼	14
1 Bel N-R pfc w	84½	84½	84½
1153 Best & Co	91½	90¼	90¼
240 Beth Steel	69½	67⅞	68Z
2 Beth Steel 7 pr	120	119¼	120
210 Blum & Co nr as	115	115	115
10 Bon Ami	75	74	75
6 Booth Fisheries	10⅞	10¼	10¼
1 Booth Fish 1 pr	63	63	63
20 Borden Co	166	164	164
812 Briggs Mfg	48⅞	57¼	58½
1 Brit Emp Steel	4½	4½	4½
73 Brockw Motor	76⅞	73½	74⅞
1 Broadw Mot pr	149	149	149
1 Bylyn Edison	270	270	270
30 Bklyn Man Trans	66½	66	66½
1 Bklyn Un Gas	166⅞	166⅞	166⅞
15 Brown Shoe	48⅞	47⅞	48
20 Bruns Balke	55⅞	54⅞	55
22 Bruns T & R	41⅞	40	41
8 Bucyr Erie	34¼	34½	34½
15 Bucyr Erie cvt	48¼	42⅞	48¼
240 Buf R & Pitts	100½	100	100
2 Burns Br A	126	126	126
3 Burns Br B	38⅞	37½	37½
12 Burr Ad Mch	173¼	171	173¼
42 Bush Term	68⅞	67	67⅞
130 Bush T Terms	109⅞	108	109⅞
10 Bush T Bldg p as	114¼	114¼	114¼
230 Butte Copper	9⅞	9	9⅞
22 Butte & S M	11½	11½	11½
2 Butterick Co	42½	42½	42½
153 Byers Co	163¼	154½	162
8 By Prod Coke	86	84	86
6 Calif Pack	76	75⅞	76
25 Callahan Z Ld	3⅞	3½	3½
25 Calum & Ariz	117⅞	117	117
176 Calum & Hecla	44⅞	44	44⅞
20 Can Dry G Ale	79½	78⅞	78⅞
30 Canadian Pac	216⅞	215	216
8 Cannon Mills	47⅞	47½	47⅞
1 Case Thr Mch	390	390	390
72 Cent Alloy St	41⅞	40⅞	40⅞
103 Cent R Mills	24	21⅞	23⅞
105 Cerro de Pasco	105⅞	103⅞	104
15 Certainteed	35⅞	34⅞	34⅞
272 Chand Cle Mot	20½	19¼	19¼
1 Certo	72½	72½	72½
75 Chand Clev pr	29⅞	28⅞	28⅞
6 Ches & Ohio	185⅞	185¼	185⅞
20 Chesap Corp	68⅞	68	68
6 Chic & Alton pr	16⅞	16⅞	16⅞
4 Chic Gt West	12⅞	12⅞	12⅞
15 Chi Gt West pr	34	33½	33½
25 Ch M St P & P	34⅞	34	34
30 Ch M St P & P pr	50⅞	49⅞	50¼
25 Ch & Nor West	85⅞	85	85
1 Ch & N W pr	140	140	140
12 C R L & P	133⅞	131⅞	131⅞
2 C R I & P 6pc pr	101	101	101
1 C R I & P 7pc pr	107½	107½	107½
70 Ch Yel Cab as	31½	31½	31½
10 Chic Cot Oil	51⅞	51	51
25 Childs Co	51	49½	51
845 Chile Con	60⅞	57⅞	59⅞
1738 Chrysler Corp	136⅞	131⅞	135⅞
15 City Strs B	104⅞	103	104⅞
8 Cluett Peaby	75	72⅞	75
16 Coca Cola	176⅞	174⅞	176
45 Collins & Aik	63	60	62¼
2 Collins & A pr	98	98	98
32 Col Fuel & Ir	68	65½	68
18 Colum G & E	126¼	126	126½
3 Col G & E pr A	106⅞	106⅞	106⅞
8 Columb Carb	94⅞	94½	94⅞
68 Com Credit	43½	42½	43
50 Cm Cr 6½ pc p as	92½	92½	92½
16 Com Inv Trust	129⅞	128	129
2 Com Inv Tr war	21⅞	21⅞	21⅞
50 Com InvTr 7pc as	103⅞	103¼	103¼
78 Com Solv	225⅞	218¼	222⅞
32 Commonw Po w	85	83⅞	84½
5 Conde Nast Pub	77	76½	77
40 Cons Nairn	25¼	25⅛	25¼
2 Congress Cigar	73⅞	73⅞	73⅞
10 Conley Tin P stp	3	1¼	1¼
2 Consol Cigar	91	91	91
13 Cons Film Ind pr	25½	25	25¼
548 Consol Gas	82⅞	81½	81½
22 Consol G $5 pr	99⅞	99½	99⅞
14 Cons RR Co pr	75	73⅞	75
325 Consol Textile	4⅞	3⅞	4½
14 Contain Crp A	23½	23¼	23¼
4 Cont Corp B	11⅞	11⅞	11⅞
7 Cont Bak A	38½	37⅞	38½
78 Cont Bak B	7	6⅞	7
2 Cont Bak pr	82	82	82
60 Contin Can	116¼	115½	115⅞
125 Cont Ins	89⅞	88	89⅞
195 Contin Mot	15	14⅞	15
10 Corn Ex Bk as	730	730	730
8 Corn Prod	85¼	83⅞	85¼
7 Cotx	278⅞	278	278½
25 Crucible Stl	81⅞	79⅞	81⅞
5 Cuba Cn Sug	4⅞	4⅞	4⅞
7 Cuba Cn Sug pr	14⅞	10½	14⅞
8 Cuba Co	20½	20¼	20¼
6 Cub Am Sug	17	17	17
1 Cub Dom Sug	6½	6½	6½
16 Cudahy Pack	67⅞	67⅞	67⅞
45 Curtiss Aero	138	131¼	138
10 Cushm 7pc pr	130	130	130
4 Cuyamel Fruit	58	57½	57½
24 Davison Chem	63⅞	62¼	62¼
5 Debenhams Sec	39½	39⅞	39½
60 Deere & Co pras	124⅞	124¼	124⅞
12 Del & Hud	188¼	186⅞	187½
1 Del Lck & W	129	129	129
1 Detroit Edison	194	194	194
8 Devoe & R A	53	52	53
30 Diam Match as	168	168	168
8 Dodge Br A	27⅞	26¼	27⅞
32 Dome Mines	9	8½	8½
18 Drug Inc	117⅞	115¼	115½
1 Dul S S & At pr	6½	6½	6½
250 Dunhill Inter	91	86⅞	86⅞
85 Eastm Kodak	194	177⅞	190
14 Eaton Ax & Sp	61⅞	60½	60¼
1 Eisenb & Bros	56	56	56
4 Elting Schild	35	35½	35½
1 Elting Sch p	110¼	110¼	110¼
100 Elect Auto Lite	114½	112⅞	114½
40 Elect Boat	13	11⅞	12⅞
45 El P & L	38	37¼	37⅞
1 El P & L pr	106	106	106
30 Elec Stor Bat	88⅞	87½	88¼
1 Elk Horn C stp	6½	6½	6½
3 Emmers Brant A	7½	7	7
2 Endicott John	77	76½	77
16 Emp Pub Serv	45¼	44½	44½
3 Eng Pub S pr	92½	92	92½
10 Equit Of Bldg	29⅞	29⅞	29⅞
18 Erie R R	56	55⅞	55⅞
6 Erie 1st pr	56½	56½	56½
20 Eureka Vac Cl	64⅞	61⅞	62
1 Exch Buff	24¼	24¼	24¼
100 Fairb Mo pr	111½	110	111½
3 Fairb Mor	42	41½	42
100 Fairb Mor pr as	111½	110	111½
3 Fed L & Tr	54	54	54
30 Fed L & Tr pr	98	98	98
40 Fed Motor	23	21½	21½
50 Fid Ph Fi In	97⅞	95	95¼
30 Fifth Av Bus	12	11⅞	11⅞
75 First Nat Strs	55⅞	52½	54
14 Fisk Rubber	11⅞	11½	11⅞
182 Fleischman	85½	83⅞	84⅞
3 Florsheim Sh A	51	50	50
2 Florsh Shoe pr	99	98⅞	99
125 Fox Film A	103	100	101⅞
115 Freeport Texas	47⅞	44⅞	47
28 Gabriel Snub A	25⅞	24	24⅞
6 Gardner Mot	10½	10½	10½
14 Gen Am Tank	48	48	48
4 Gen A Tk pr	119	119	119
14 Gen Asphalt	72⅞	70⅞	72
1 Gen Asphalt pr	119	119	119
10 Gen Cable	38⅞	38	38
35 Gen Cable A	80⅞	78⅞	79⅞
1 Gen Cigar	81⅞	81⅞	81⅞
165 Gen Elect	171⅞	170	170⅞
11 Gen El pref	71	71⅞	71
35 Gen Ice Cr	100⅞	98⅞	100
202 Gen Mot	228⅞	227	228⅞
4 Gen Mot 7 pc	124⅞	124⅞	124⅞
1 Gen Out Ad A	57⅞	55¼	57¼
3 Gen Out Ad ctf	15⅞	15	15
40 Gen Ry Sig	109	106	107
52 Gen Ref	72⅞	71	72⅞
39 Gil Sat Ras	116⅞	114	116⅞
16 Gimbel Bros	47¼	47⅞	47
1 Gimb Bros pr	93⅞	93⅞	93⅞
40 Glidden Co	23¼	22	23¼
85 Gold Dust	105⅞	102¼	105⅞
24 Goodrich BF	84⅞	82⅞	83⅞
1 Goodrich B F pr	111¼	111½	111½
145 Goodyr T & R	32⅞	31⅞	32¼
6 Goodyr T 1 pr	101⅞	101	101⅞
4 Goth Silk H	78⅞	77⅞	78⅞
22 Goth Silk H	78	77⅞	78
175 Gra Paige M	48	46⅞	48⅞
4 Grah Paige ctfs	46	46	46
150 Granby C Min	79⅞	71⅞	74⅞
6 Grand Stores	89⅞	88	88
3 Grand Union	37⅞	36¼	37⅞
14 Grand Un pr	68⅞	66⅞	67
90 Grasselli Ch	90	87¼	88⅞
3 Gt N Ry pr	101⅞	101¼	101⅞
13 Gt N Ry pr ctf	89¼	89	89
660 Gt No Or ctf	32⅞	30¼	32
17 Gt W Sugar	32¼	32	32⅞
10 Gt W Sug pr	114	114	114
35 Gr B & West	132⅞	130⅞	131
20 Hanna Co 1 pr	86⅞	86⅞	86⅞
10 Hartman Crp A	22⅞	22⅞	22½
2 Hershey Choc	53⅞	53⅞	53⅞
9 Hershey cvt pr	80	80	80
1 Hershey prl pr	104	104	104
4 Hoe R & Co A	19¼	18	18
5 Homestake Mi	76	75½	76
11 Household Prod	78½	78	78
30 Houston Oil	143⅞	139	142½
70 Howe Sound Co	67⅞	67	67⅞
5 Hudson & Manh	54⅞	52⅞	53⅞
135 Hud Mot Car	85	82⅞	84
150 Hupp Mot Car	75⅞	73⅞	74¼
5 Illinois Cent 7	139	138¼	139
35 Inden O & G	31⅞	31	31⅞
6 Ind Motorcy	22	21¼	22
56 Indian Refin	33	31⅞	33
4 Indian Ref ctf	30	29½	30
1 Indian Ref pr	160	160	160
1 Ingers Rand	98	98	98
7 Inland Steel	71⅞	70	71⅞
40 Inspira Cop	31⅞	30⅞	31⅞
15 Inter Rap Tr	38⅞	37	38⅞
2 Intercon Rub	9⅞	9⅛	9⅛
25 Int Bus Mach	148¼	146¼	148
60 Int Cement	75⅞	73⅞	74⅞
135 Int Comb Eng	66⅞	64⅞	66½
35 Int Harv Co	319¼	311	317½
1 Int Harv pr	142	142	142
36 Int Match pfc pr	104⅞	103	104
5 Int Mer Mar	5¼	5	5
27 Int Mer M pr	37⅞	36⅞	37⅞
590 Int Nick	186	176¼	178⅞
20 Int Pap	70⅞	67⅞	69⅞
14 Int Pap ctf	66⅞	65	66
2 Int Pap 7pc pr	97⅞	97⅞	97⅞
2 Int Pap 7pc pr	97⅞	97⅞	97⅞
4 Int Print Ink	48⅞	48⅞	48⅞
180 Int Salt	57	56	56
10 Int Silver p as	120	120	120
3 Int Tel & Tel	180	179⅞	179⅞
1 Island Crk Coal	61	61	61
5 Jewel Tea	159	158¼	159
135 Johns Manv	172⅞	169½	172
15 Jordan Mot Car	11⅞	11	11½
26 Kans City S Ry	72	70⅞	71
4 Kayser J & Co	70⅞	70	70
630 Keith Albee Or	36⅞	34½	35¼
18 Keith Al Or pr	111	104½	106⅞
395 Kelly Spg Tr	21⅞	21	21⅞
1 Kelly Spg 6 pr	83	83	83
55 Kelly Spr 8 pr	51⅞	49⅞	51⅞
35 Kelsey Hay Wh	51½	42⅞	51⅞
25 Kelvinator Corp	11⅞	11¼	11⅞
440 Kennecott Cop	118¼	114⅞	117⅞
2 Kinney G R Co	63	62	62
60 Kinney C pr as	95	95	95
42 Kolster Radio	72¼	70⅞	72⅞
17 Kraft Ph Ch	64½	63¼	63¼
22 Kresge Co	78⅞	77⅞	78⅞
3 Kresge Dpt St	20	20	20
240 Kroger Grocery	130	126	126
6 Lazo O & Tr	33½	32⅞	32½
70 Lambert Co	131½	130¼	131½
46 Lee Rub & Tire	34⅞	33⅞	34
2 Lehigh al	95⅞	95⅞	95⅞
18 Lehn & F Prod	60⅞	59¼	60
8 Life Savers Inc	37	36¼	37
2 Lig & My Tob	90¼	90¼	90½
7 Lig & My Tob B	90	89¼	90
2 Lima Locomo	42¼	42	42
10 Liquid Carb	79⅞	78	79¼
130 Loew's	61⅞	60⅞	61
4 Loew's Inc pr	102⅞	101⅞	102⅞
100 Loft Inc	11¼	10¼	11
20 Loose Wil Bis	74⅞	73⅞	72⅞
150 Lo Wil B 1-p as	120	119½	120
11 Lorillard Pier Co	28¼	28	28
125 Louis Oil Ref	17½	16½	17
20 Louis Oil pr as	91	91	91
10 Louis G&E A	36⅞	36½	36⅞
35 Ludlum Steel	82	80½	80½
2 MacA & Forb	51	50⅞	50⅞
2 Mackay Cos	130	128	130
45 Mack Truck	94	92½	93
39 Madison Sq Gar	147¼	144	147¼
35 Magma Cop	62⅞	61⅞	62⅞
60 Mallinson & Co	38⅞	35⅞	36
1 Manal Bros	34	34	34
6 Manh E Sup	32	31	31½
29 Manh md gtd	46¼	46½	46½
5 Manh Shirt	35⅞	35½	35⅞
3 Mara Oil Ex	19	18⅞	18⅞
6 Mkt St Ry pr	47⅞	47½	47½
155 Marland Oil	40⅞	39⅞	40⅞
25 Marlin Rockw	78¼	74¼	76
50 Mathies Alk	162⅞	157⅞	162
70 Mathi Alk W as	121⅞	121⅞	121⅞
26 Mav ent Strs	88⅞	86¼	87⅞
21 Maytag	25⅞	24⅞	25
1 Maytag 1 pr	92	92	92
17 Maytag pr war	46⅞	46	46⅞
50 McCro Str as	99⅞	99⅞	99⅞
1 McCro St pr	112⅞	112⅞	112⅞
1 McCro St B	104	104	104
18 Melnt P Min	24	22	22
12 McKesson Tin	70¼	70	70¼
110 Mengel Co	40⅞	38	39
2 Metro Gold pr	25⅞	25⅞	25⅞
207 Mexi Seab Oil	37⅞	35	37⅞
130 Miami Copper	26⅞	25¼	26⅞
63 Mid Cont Pet	35⅞	35	35⅞
249 Middle St Oil	6⅞	5½	6⅞
46 Mid St Oil ctf	5	4	5
4 Middle Stl P pr	234	230	230
3 Miller Rubber	22½	22	22
1 Minne & St L	2⅞	2⅞	2⅞
3 Minn St P&SS M	78½	78	78½
1 Mn St P&SSM	43½	43½	43½
379 Mo K & Tex	47⅞	45¼	45⅞
4 Mo K & T pr	104⅞	104⅞	104⅞
75 Mo Pac	72⅞	70⅞	71⅞
19 Mo Pac pr	123⅞	118⅞	121⅞
1 Mohawk C M	40½	40½	40½
86 Montg Ward	347	339⅞	341
5 Moon Mot Car	6⅞	6½	6⅞
273 Mother Coal	4⅞	3⅞	3⅞
5 Mot Pic Cap	10	10	10
3 Mot Met A	18⅞	18¼	18⅞
18 Mot Prod	178	165	175
12 Mullins Mfg	94½	93	93
41 Motor Wheel	37⅞	36¼	37½
52 Munsingwear	52¼	50¼	50¼
30 Murray Co A	120⅞	116½	116⅞
195 Nash Mot	94	91⅞	94
10 Nah C & St L as	130	130	130
84 Nat Acme stp	22¼	21⅞	21⅞
33 Nat Bell Hess	155	148¼	153
1 Nat Bel H pr N	110	110	110
44 Nat Biso	170	168⅞	169
1 Nat Biso pr	143	143	143
86 Nat Cash RG as	98⅞	95	95⅞
469 Nat Prod	117¼	114¼	114¼
9 Nat Dest Str	29⅞	28⅞	29⅞
1 Nat Dent S 1 pr	93	93	93
9 Nat Dist Prod	41⅞	40½	40½
10 Nat En & Stp	45⅞	44⅞	45
360 Nat Lead pr B	118	116	116
72 Nat P & Lgt	39⅞	38⅞	39
6 Nat Radiator	18⅞	18⅞	18⅞
76 Nat Supply	118	108	113
10 Nat Sug pr	119⅞	119⅞	119⅞
90 Nat Surety	307	305	305
12 Nat Tea	255	245	242
554 Nev Con Cop	32⅞	31¼	32
5 N Y Air Bk	41½	40⅞	41½
42 N Y Cent	175⅞	174	174⅞
10 NY Ch & St L	127	126	126
1 NY C & St L p	107⅞	107⅞	107⅞
4 N Y Dock	50⅞	50	50⅞
10 NY NH & H	64	63⅞	63⅞
2 N Y O & W	26⅞	26½	26⅞
10 N Y Stm 6 pr	112	112	112
10 N Y Stm 46 pr	100⅞	100⅞	100⅞
2 Norf Southn	41	40	40
7 Norf & West	130	129	129⅞
33 Nor Am Co	12⅞	12⅞	12⅞
3 Nor Am Rd pr	101⅞	101¼	101⅞
1 Nor Pac	101⅞	101	101
3 Nor Pac ctfs	98⅞	98⅞	98⅞
8 Nor T & Rub	6¼	5⅞	5⅞
80 Oil Well Sup	30⅞

SCHWARTZ BROS. $75,000 LUCKY BUY

Schwartz Bros.

$75,000 LUCKY BUY!

LAST FOUR DAYS!

100 Living Room Suites $100

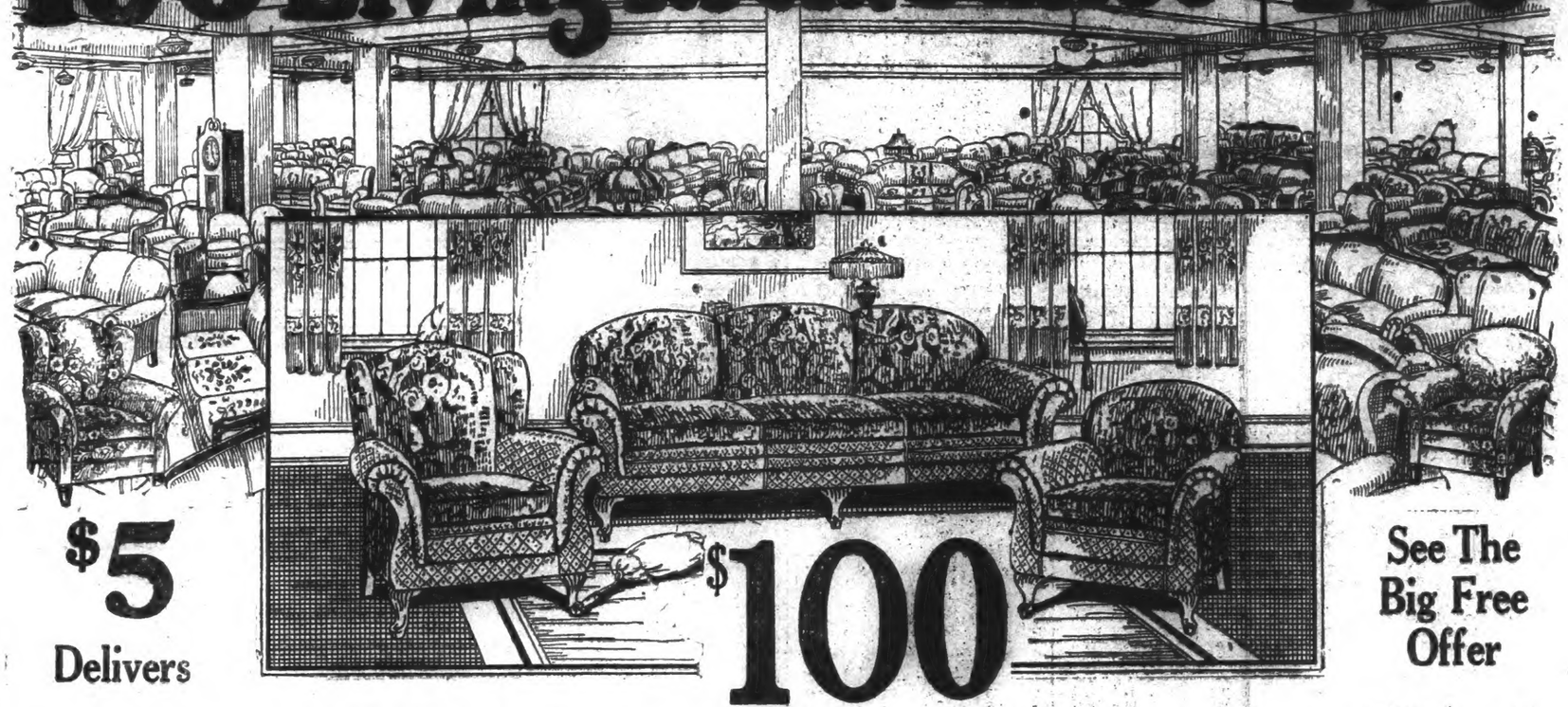

$5 Delivers

$100

See The Big Free Offer

Schwartz Bros.

$75,000 LUCKY BUY!

LAST FOUR DAYS!

$11.00 All Cotton Mattress $5.95

$10.50 Birds Felt Base Rugs $5.95

$47.50 9x12 Axminster Rugs $28.65

$16.50 Library Tables $9.90

$39.50 Inner Spring Edlow Mattress $23.85

20c HEAVY FELT Base Floor Covering 59c Sq. Yd.

$32.50 Decorated Breakfast Set $18.75

$9.50 Buffet Mirrors $5.65

$3.00 Adjustable Radio Lamps $1.00

BRIDGE and FLOOR LAMPS $5.95 and up

Again We Cut Prices to a Still Lower Sensational Mark

Just four days longer and this greatest of all furniture sales will be past history. For these last few days we have gone through the entire stock and slashed prices to absolute rock bottom. You now have the unusual opportunity of buying furniture of the very highest grade, at a price that on many of the items is less than usual wholesale cost. These last four days will be banner thrift days for every shopper in Norwich. This remarkable offer on living room, dining room and bedroom suits is only one of the special features we have planned for these four days. Whatever your plans, be sure they include a visit to this store before Saturday, and waste no time, for such merchandise at these prices can't help but sell fast.

INVESTIGATE—COMPARE AND PROFIT

A SENSATIONAL OFFER SELDOM EQUALLED

It is only because we do things on a big scale that we are able to make such an unrivaled opportunity to the people of Norwich. We are not selling just ten living room suites, or even 20, but ONE HUNDRED. Volume, that's the answer why we can offer such an unusual merchandising opportunity such as this—the reason that our values are infinitely superior to any offered in the city.

A WONDERFUL VARIETY FROM WHICH TO CHOOSE

This great offer gives you a chance to select from a great variety of colors, patterns and designs. Every one of these suites is worth much more, and regularly sells for much more than $100. But it is useless for us to attempt to describe these sensational values. Come and see for yourself, that is the only way—we are so thoroughly convinced of these wonderful values that we gladly welcome your inspection of these suites—we know that you will agree with us and save yourself some real money.

FREE!

YOUR CHOICE OF ANY OF THESE $15 ARTICLES

SMOKING STAND
OCCASIONAL CHAIR
BRIDGE or FLOOR LAMP
PIER CABINET TABLE
or DAVENPORT TABLE
With Any $100 Living Room Suite

$5 SENDS YOURS HOME ONE YEAR TO PAY THE BALANCE

Best of all you can buy these suites Now and take your time in paying for it, a whole year if you want it. The small sum of $5 will bring one of these handsome suites right into your home, where you can enjoy it during the stay-at-home winter season, and pay for it out of income—at your convenience.

Sensational Free Offer

With every suite that you select at $100 during the next four days you get Free of any extra charge, any of the articles listed here. This means an extra saving, for with every new living room suite there is always some little thing to buy to go with it. Here's an opportunity to make a double saving . . . and remember they are not cheap gifts. Every one has a regular retail value of $15.

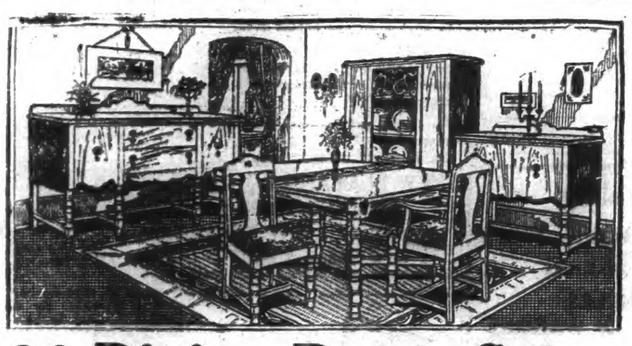

86 Dining Room Suites

9 pieces — Table, Buffet, China Closet, five Chairs and Host Chair. Server for small additional cost.

$100

FREE—with every $100 dining room suite sold within the next four days, a handsome Buffet Mirror or Picture.

If you have been of the opinion that all good furniture must necessarily be high-priced—come in and see what $100 will buy here—in this sale. All of these dining room suites formerly sold for much more than $100 even during the sale. Every one comes from a well-known reputable maker, is well constructed of selected woods, and is styled along the most modern lines. There is a wide choice, and 86 Norwich homes are going to benefit by a most remarkable and good looking bargain if their owners are prompt. Five dollars delivers them—one year to pay the balance.

While They Last — First Come First Served

As Low As $5 Delivers a Glenwood

$93 MODEL F GLENWOOD COAL RANGE

$69.50

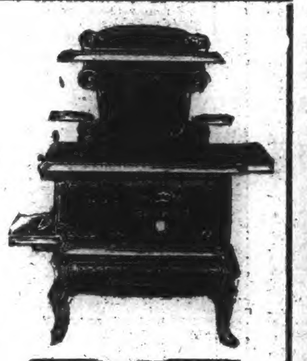

Need a new Stove? Then you might as well have the best—a Glenwood—and they cost no more and sometimes not as much as the ordinary kind. We have in our display all the new models that Glenwood makes, including combination gas and coal ranges and the Glenwood gas and oil stoves, also the new Glenwoods in colored enamels. INVESTIGATE.

$55 Famous Stamford Gas Range $39.50

$75.00 STANDARD Coal Range $49.50

93 Bedrcom Suites

Full sized Bed—attractive Vanity—large sized Dresser—roomy Chest of Drawers

$100

FREE—With every $100 Bedroom Suite within the next four days, a pair of dainty Boudoir Lamps, complete with shade, cord and plug.

$100 will work wonders here the balance of the week—and best of all you don't need the whole $100. Five dollars will deliver one of these Bedroom suites for you and each and every one of them are one of the most thrilling values that we have ever offered. Each one was formerly marked at a much higher price, each one comes from a famous maker, each one is of new design, worthy of the finest of homes, and priced within the reach of the most moderate of incomes. Come in and see them, feel of the finish and wood, investigate them in every way—your own good judgment will decide for you.

COME EARLY FOR THE BEST CHOICE

SCHWARTZ BROS., Inc.

MAKERS OF HAPPY HOMES

76-84 MAIN ST. NORWICH, CONN.

COMPLETE HOME FURNISHERS

Today — Tomorrow — The Day After and the Day After — Your Last Chance

A Bulletin For Sal.
Advertisement Will Sell It

ETTA KETT — Poor Pape — —By PAUL ROBINSON

A Bulletin Want
Advertisement Will Get It

Business Notices.

MUSIC

MARY D. HODGE
TEACHER OF PIANO
8 Grove Place Phone 1159-4

EDWARD BRENNAN
TEACHER OF VIOLIN
Tel. 792 317 Main St.

HELEN L. PERKINS
TEACHER OF SINGING
Phone 2197 Studio, Alice Bldg.

MRS. EDWARD BRENNAN
TEACHER OF PIANO
Studio 317 Main St. Phone 792

MACHINISTS

BARBER'S MACHINE SHOP, L. and A. P. Guertin, proprietors, 22-28 Chestnut St. Tel. 2142. Does all kinds of machine and general repair work promptly day or night. tues tf

PRINTING

BULLETIN and RECORD job department now at Bulletin Office. Call 35-2.

TRUCKING

ARTHUR H. LATHROP
Is to trucking — teaming and expressing
Furniture and Piano Moving
Established 1872 Telephone 17b

TREES AND SHRUBS

Fruit, Ornamental Trees and Shrubs
MAPLEWOOD NURSERY CO.
Yantic Green Plain Tel 924-2

TRANSPORTATION

PASSENGER — Through service to Springfield, 3 times daily: 9:00, 1:35, 6:05, daylight saving time. Springfield-New London Coach Co. For information call Wauregan hotel. Tel 704. my28

BAILEY'S EXPRESS—New Haven, Middletown, East Hampton, Moosup, Danielson and Willimantic. Leave your orders at Jack's Sport Shop. Phone 820. at oc11

AM STARTING for California Monday, Oct. 29. Would like two men passengers. Tel. 302, 93 North Main St., Norwich. 2t oc23

A Bulletin Want
Advertisement Will Get It

MARRIED

HANNEY-GADBOIS — At East Lyme, Oct. 22, 1928, by Rev. Charles F. Eldredge, of Niantic, Floyd Hanney, of Waterford, and Miss Flora Gadbois, of East Lyme.

BLAKE-McVEIGH—In this city, Oct. 23, 1928, by Rt. Rev. Msgr. Michael H. May, John William Blake, of Jewett City, and Miss Jane Edna McVeigh, of No. 80 Dunham street.

MASSEY-LYMAN—At Bolton, Oct. 20, 1928, by Rev. Frederick C. Taylor, Henry G. Massey, of Bolton, and Miss Isabelle Alice Lyman, of Gilead.

STARK-PURINTON—In Hartford, Oct. 20, 1928, Reginald Stark, of North Lyme, and Miss Hazel Purinton, of Hartford.

MEHEGAN-DRISCOLL—In Colchester, Oct. 22, 1928, by Rev. John J. Burke, assisted by Rev. Philip J. Mooney, Daniel Mehegan, of Hartford, and Miss Mary E. Driscoll, of Colchester.

BORN

TRACEY—In New London, Oct. 23, 1928, a daughter, to Mr. and Mrs. George Tracey.

LAVALLEE—In Norwich, Oct. 20, 1928, a daughter, Madeline, to Mr. and Mrs. Paul Lavallee (Louise Beliveau) of 51 Boswell avenue.

FUNERAL NOTICES

MORRISON—In Norwich, Oct. 22, 1928 Agnes M. McMullen, wife of John Morrison, aged 67 years.
Funeral services from her late home, 465 West Main street Wednesday afternoon. Oct. 24, at 2.30. Interment in Maplewood cemetery.

PIZZO—In Trading Cove, Oct. 22, 1928, Josephine, wife of Andrew Pizzo.
Funeral from her late home, Wednesday morning, at 8:15. Requiem mass at St. John's church, Montville, at 9 o'clock. Burial in St. Patrick's cemetery, Montville.

PERKINS—In Uncasville, Oct. 22, 1928, Lydia H. Miner, widow of Leonard D. Perkins, aged 82.
Funeral services at Church & Allen's, No. 15 Main street, Norwich, Thursday, Oct. 25, at 2 p. m. Burial in Brewster Neck cemetery.

WHIPPLE—In Westerly, R. I., Oct. 23, 1928, Mildred Dorothy Whipple daughter of Wesley O. and Carrie B. Rowley Whipple, of Canal street extension, aged 26 years, 5 months.
Funeral will be held Friday at 2 p. m., at her late home. Relatives and friends are invited. Interment at River Bend cemetery.

DUPONT—Suddenly, in New London, Oct. 23, 1928, Laura Dupont, of 104 Third street, Plainfield.
Funeral from her late home Thursday morning at 8:15. High mass of requiem in St. John's church at 9 o'clock. Burial in family lot in St. John's cemetery.

CARD OF THANKS

When the hand of affliction rested heavily upon us through the illness, death and burial of a beloved husband, son and brother, Henry Trushonsky, many warm friends and neighbors displayed their sympathy by kindly acts and each one was appreciated. We take this meagre means of extending our thanks. To those who sent flowers we feel especially grateful. Time will never efface from our memories those Good Samaritan ministrations.
Norwich, Conn., Oct. 23, 1928.

MRS. HENRY TRUSHONSKY,
SAMUEL TRUSHONSKY,
MRS. HARRY MESSLER,
MRS. FREDERICK FOGEL.

Church & Allen
15 MAIN STREET
FUNERAL DIRECTORS AND EMBALMERS
Lady Assistant
HENRY E. CHURCH
WM. SMITH ALLEN
Telephone 428-3

The Henry Allen & Son Co.
58 MAIN STREET
Funeral Directors and Embalmers
Lady Assistant Telephone 410-2
DAVID H. WILSON

GAGER
FUNERAL DIRECTOR AND EMBALMER
PROMPT SERVICE DAY OR NIGHT

CUMMINGS & RING
Funeral Directors and Embalmers
322 Main Street
Phone 238-2 Lady Assistant

GEORGE G. GRANT
UNDERTAKER AND EMBALMER
Phone 2729 Providence St., Taftville

Shea & Burke
Funeral Directors
41 Main Street
Phone 936-2—J. J. Lyons

PLAINFIELD
F. W. Tillinghast & Sons
UNDERTAKERS AND EMBALMERS
CENTRAL VILLAGE, CONN.
Tel. Moosup 282-2

DANIELSON
Martin T. Burns
Academy Street, Danielson
Embalmer and
Funeral Director
ALBERTUS F. WOOD
Funeral Director and
Embalmer
PHONE 147 DANIELSON

WILLIMANTIC
Avery & Van Zandt
Succeeding JAY M. SHEPARD
Established 1870
Funeral Directors, Embalmers
Sixty and Sixty-Two North Street
Willimantic, Conn.

Killourey Bros.
FUNERAL DIRECTORS AND EMBALMERS
66 Union Street, Willimantic, Conn.
Phone 290 Lady Assistant

When YOU WANT to put your business before the public there is no medium better than through the advertising columns of The Bulletin.

When YOU WANT to put your business before the public there is no medium better than through the advertising columns of The Bulletin.

A Bulletin Want
Advertisement Will Get It

FOR SALE

FOR SALE—Seven ewe lambs. H. E. Howe, Yantic. 3t oc23

FOR SALE—Three-burner gas plate, $3.00. 586 Main St. oc24d

FOR SALE—Glenwood gas range; very reasonable. 8 Goldberg Ave. Phone 2410. tf oc24

FOR SALE—Hand cider mill; 2-horse team wagon. Gowen, Central Village, Conn. 3t oc24

FOR SALE—I wish to announce the opening of Sky-Line camp on the Quinebaug. Lots are beautifully located, high and dry. There are ten miles of river suitable for motor boat, and the Quinebaug is one of the best fishing grounds in New England. Chance of a lifetime to own attractive land. Lots are selling at $15 each, $3 down, $1 per month. No interest. To every lot owner is given the use of a 5-acre recreation ground. Wm. M. McNicol, Real Estate and Insurance, Maynard Bldg., Jewett City. Phone 188. sep28MWS

FOR SALE—Pears for canning. Plone 1864 21. 3t satmornwed oc20

FOR SALE—Houses on McKinley Ave., Williams and Union Sts. Burton, 744 No. Main St. wdst oc3

FOR SALE—Again a bargain for your consideration. Confidentially, step lively if you wish to join my list of satisfied customers. A 50-acre place with good 8-room house, newly painted; good barn, garage and poultry coops; only 1 mile from bus lines and state road. Yes, it's going to the first party with $2,500. Easy terms. I buy right and sell right. Wm. M. McNicol, owner. Jewett City. tf oc23

FOR SALE—Large parlor heater, like new, $22; 4-burner Red Star oil cook stove with oven, like new, $25; 3-piece mohair overstuffed parlor suite, $35. Repair parts for stoves. Norwich Used Furniture & Antique Exchange, 31 Shetucket St. tf oc23

FOR SALE—Windfall cider apples Reznikoff, formerly Moskowitz Farm, on Salem road Leffingwell place, R. —, No. 2 3t oc22

FAGAN'S SMOKE SHOP is opposite Woolworth's 5 & 10c Store. Fagan's Smoke Shop. oc22

FOR SALE—In Fanning Park, new seven-room house; can be financed. J. A. Cunningham, Thayer Bldg oct6d

FOR SALE—All kinds of second-hand lumber; also doors and windows. 25 Oak St. Tel. 2060-1-2. 3t oc22

Easily accessible to the center of the city on main state highway, a country property of 8 acres with 12-room house, bath, electricity, city water, large barn, suitably located for poultry and roadside business. Price $6000.
TRYON'S AGENCY
Willimantic, Conn.

FOR SALE—Two building lots in Jewett City. William M. McNicol, Real Estate and Insurance, Maynard Block, Jewett City. tf oc19

FOR SALE—350 all wool overcoats in blues, browns, grays, tans, lined with silk and rayon, at $15 to $25. These low prices will surprise you. L. Pollock, opp. Post Office, 327 Main St. 10t oc17

FOR SALE—Pants, to dress and to work; the finest assortment we ever had, $1.25, $1.95, $2.45, $2.95. You save $1.00 on a pair; nowhere like it. L. Pollock. 10t oc17

FOR SALE—100-acre farm; 12 head stock, 35 tons hay, good buildings, excellent land, with orchard; 20-minute drive from Franklin Sq. Can arrange liberal loan. F. D. Donohue, Young's Block, Norwich. tf oc12

FOR SALE—Rooming house business, central location. Call 2157. tf oc9

HOURIGAN BROS.
Funeral Directors and Embalmers
Funeral Home, 55 Church Street.
Office, 69 Main St. Branch, Jewett City.

FOR SALE
On Laurel Hill Avenue. Two-family house with garage. All in excellent condition.
James L. Case, Realtor

WANTED—Female

WANTED—Waitress; must be experienced and neat. Mohegan Restaurant. tf oc24

WANTED—Position to assist with housework and cleaning. Call 2973-R. 2t oc24

ADDRESSING ENVELOPES — Experience unnecessary. Earn $15.00-$35.00 weekly during spare time at home; dignified work. Diamond Pen Co., Dept. AN, Indiana Harbor, Indiana. oc24d

WANTED—Woman or small family to care for elderly couple at Massapeag. Inquire Fred R. Perkins, Uncasville. 3t oc24

WANTED—Stenographer; must take dictation and type accurately and rapidly. Chamber of Commerce, Thayer Bldg. 3t oc24

WANTED—After Nov. 1, Protestant maid for general housework; family of two. 167 Washington St., mornings between 9 and 10:30 and evenings between 7 and 8. 3t oc24

WANTED—Girl for general housework; must have reference. Call 2750. 3t oc23

WANTED—Polish girl for general housework, with reference. Tel. 466-4, Willimantic Div. 2t oc23

WANTED
AN EXPERT HAND IRONER
Apply to The
RED TAG LAUNDRY
Taftville
5t oc23

WANTED—Bright, ambitious girl, to wait on counter and answer phone. Write Box 902, Bulletin. 3t oc23

WANTED—Competent stenographer. Apply by letter only in your own handwriting, giving present salary. The Plaut-Cadden Co. tf oc22

WANTED—Women and girls to decorate greeting cards, spare time, $7 per 100; exp. unnecessary, no selling. Write Windham Art Supply Co., Willimantic, Conn. 3t oc22

A Bulletin For Sale
Advertisement Will Sell It

FOR SALE

FOR SALE—At bargain price, 6-room cottage near Conn college and Thames river; has electric lights, furnace, etc. See Frank Spicer, 204 Laurel Hill Ave. Phone 2321 sep18

SILENT GLOW OIL Burners are now guaranteed for five years. E. Rousseau exclusive agent, 40 Mathewson St., Jewett City. Phone 66. Norwich Taftville, Occum, Baltic, Plainfield. mar7 tf

BOWLING—There's cash in the alleys. One of the best corners in Willimantic improved with building very suitable for this popular game is offered at a bargain.
HERBERT T. CLARK, Real Estate
33 Church Street, Willimantic

LEGAL NOTICES

ASSESSORS' NOTICE

All persons liable to pay taxes in the Town of Norwich are hereby notified to return to the assessors on or before the first day of November, 1928, a written or printed list, properly signed and sworn to, of all taxable property owned by them on the first day of October, 1928. Those failing to make a list will be charged a penalty of ten per cent additional, according to law. Blanks can be obtained at the Assessors' office in City Hall, or will be sent by mail upon application.
Office hours 9 a. m. to 5 p. m. Lists will be received beginning Monday, Oct. 1, 1928.
Dated at Norwich, Conn., Sept. 28, 1928.

ARAD R. MANNING,
JOHN B. OAT,
FRED G. PROTHERO,
Assessors.

IN THE DISTRICT COURT OF THE United States for the District of Connecticut.
In the matter of Paquette's Domestic Bakery, Albert E. Paquette and Francis E. LeBlanc, co-partners, Bankrupts. In Bankruptcy No. 9756.
To the Creditors of the above-named Bankrupts, of New London, in the County of New London, District aforesaid, Bankrupt.
Notice is hereby given that on the 20th day of October, A. D. 1928, the above-named were duly adjudicated bankrupts; and that the first meeting of their creditors will be held before the undersigned, at his office, 58 Church St., Norwich, in said District, on the 3rd day of November, A. D. 1928, at 11 o'clock in the forenoon, at which time said creditors may attend, prove their claims, appoint trustee, examine the bankrupts, and transact such other business as may properly come before said meeting.
THOMAS M. SHIELDS,
Referee in Bankruptcy.
Norwich, Conn., Oct. 23, 1928.
oc24d

AT A COURT OF PROBATE HELD at Brooklyn, within and for the Districts of Brooklyn, on the 22nd day of October, A. D. 1928.
Present, OSCAR F. ATWOOD, Judge.
Estate of Daniel D. Fish, late of Brooklyn, in said district, deceased.
The Administrators, with will annexed, de bonis non, having exhibited its administration account with said estate to this Court for allowance, it is
Ordered, That the 30th day of October, A. D. 1928, at 11 o'clock in the forenoon, at the Probate Office in Brooklyn be and the same is assigned for a hearing on the allowance of said account, and this Court directs the administrator to give notice thereof by publishing this order in some newspaper having a circulation in said District, and by posting a copy of this order on the public sign-post in the town where the deceased last dwelt, and return make to this Court.
Attest, OSCAR F. ATWOOD, Judge.
Certified from Record.
OSCAR F. ATWOOD, Judge.
oc24d

WANTED—Miscellaneous

A. G. WHITE—Repairer of watches, clocks and talking machines. 14 Pratte Ave., Taftville. Phone 783. fa11 mnwdtf

WANTED TO BUY — A stocked, equipped dairy farm on good road. Harry Anisef, East Ave., Westerly, R. I. 4t oc22

WANTED—Highest cash prices paid for second-hand furniture, household goods, antiques, store fixtures and tools. Try me before selling. N. Weisinger, 28 Market St. Phone 2152. jan23 tf

MIRRORS resilvered and glass for every purpose. Norwich Glass Co., 5 Bath St. Tel. 1463 jan23 tf

WANTED—Second-hand antique furniture. Best prices paid. A. Bruckner 107 Franklin St. Phone 509

MIRRORS resilvered and glass for every purpose. Norwich Glass Co., 5 Bath St. Tel. 2463 jan23 tf

FOR SALE—Musical Instruments

FOR SALE—Used talking machines at sacrifice prices. $125 Pathe at $35; $225 Victrola, $75; $150 Columbia, $67. The Plaut-Cadden Co., Main St., Norwich. tf oc17

FOR SALE—Pianos—our entire stock new and exchanged upright, player and reproducing pianos, reduced 20 per cent to 50 per cent now. World's finest makes. The Plaut-Cadden Co., Main St., Norwich. tf oc15

FOR SALE—$125 Victrola, $49; $295 Edison diamond disc, $85; $200 Edison diamond disc, $69; $75 Columbia Grafonola, $26; $75 Victrola, $22.50. Many other good bargains in Victrolas. Hanover-Curland Co., 24 Franklin St. oc3

FOR SALE—A small sized upright piano, $50; a beautiful mahogany Starck piano, perfect condition, $95; a Wasserman piano, cannot be told from new, $125. Hanover-Curland Co., 24 Franklin St. oc3

FOR SALE—CATTLE

FOR SALE—Pair heavy oxen, A 1 workers; ox wagon, ox cart, 1923 Dodge car in good condition; quantity of lumber. See E. W. Stiles, Leonard Bridge, Conn., or George E. Briggs, Administrator, Lebanon. 4t oc22

A Bulletin To Let
Advertisement Will Rent It

FOR SALE—Automobiles

FOR SALE—1925 Chevrolet roadster. Houghton Studio, Shannon Bldg. 2t oc23

FOR SALE—1926 Chevrolet coupe, $225; late model Jordan Straight 8 sedan, $500; 2 late mode. Chrysler sedans, $400 and $500; exceptional values in late Model T Fords. O. C. Wolfe, Inc. Tel. 1200. oc19

FOR SALE—Hudson Landau Sedan, 1928 model, run about 3,000 miles. For information call Putnam 354. 6t oc1

RECONDITIONED used Ford cars. O. C. Wolfe, Inc., authorized Ford dealer, 394 North Main St. Tel. 1200. tf sep1

FOR SALE
1926 Chevrolet Coach
1925 Hupmobile Coupe
1924 Hupmobile Touring
1924 Maxwell Coupe
1928 Big Six Chandler Sedan
1927 Essex Coach
Open Sunday and Evenings
DOLCO GARAGE
Phone 2265

OUR GREATEST SALE
USED CARS
Prices for Today Are

Year	Make	
1924	Cleveland Coach	$280
57	Cadillac Victoria	280
1922	Wills St. Clair Sedan	280
1924	Jewett Touring	180
1923	Durant Touring	130
1923	Dodge Touring	155
1922	Dodge Touring	130
1922	Hudson 7-Pass. Sedan	320
1927	Hudson Brougham	770
1924	Nash 7-Pass. Sedan	520
1926	Durant Coupe 4-Pass	420
1926	Star Coach	345
1927	Chevrolet Sedan	470
1926	Chevrolet Landau Sedan	370

T. N. M. LATHROP, Inc.
84-86 North Main Street, Norwich
Telephone 2280
Open Evenings and Sundays

At Studebaker's
1926 Star Coach
1924 Cleveland Coach
1922 Hudson, 7-pass. Sedan
1925 Studebaker 7-Pass. Sedan.
1927 Hudson Brougham
1927 Chevrolet Sedan
1927 Studebaker Victoria
USED CARS SOLD UNDER STUDEBAKER USED CAR PLEDGE
T. N. M. LATHROP, Inc.
84-86 North Main St., Norwich, Conn.
Telephone 2280

COAL AND WOOD

FOR SALE—Coal, seasoned wood and kindling; delivered, anywhere. R. Shapiro, Willow St. Phone 504—1283-4. tf oc16

FOR SALE—Hardwood in stove lengths, $10 a cord, or $5.50 a half cord. Delivered anywhere in city or Taftville and Baltic. Phone 1099-2. Charles S. Brown, Yantic. Prompt delivery. oc4 tf

FOR SALE—Well seasoned slabs and hardwood; stove length. John R. Lyman Tel. 2617-W. tf sep7

FOR SALE—50 acres of cord wood. Box 429, P. O. Willimantic, Conn. W. Kelley jan31 tf

LOST AND FOUND

LOST—Class pin; initials A. E. R. Call 866-3. oc24d

LOST OR STOLEN—Bank Book No. 111212 of The Norwich Savings Society. Application for payment thereof has been made to said Society and anyone having a claim thereon must notify said Society within six months from the date hereof or lose such claim.
Norwich, Conn., October 24, 1928.
3t wed oc24

LOST—Saturday, white gold brooch with blue aquamarine in center. Finder return to Bulletin office. oc23d

LOST—Diamond stick pin, between Hot Wiener Restaurant and Bogue's Garage. Reward if returned to Restaurant, 321 Main St. tf oc19

FOR SALE—DOGS

FOR SALE—Two good English setters; also a fresh cow and a quantity of cord wood. Chas. A. Benham, Wauregan, Conn. Tel. Danielson 172-3. 5t oc23

POULTRY AND PET STOCK

FOR SALE—Barred Rock and R. I. Red baby chicks for broiler raising. Healthy, fast growing stock. Prices very reasonable. Squaw Rocks Poultry Farm, Danielson, Conn. Tel. 22-23 at oc19

WANTED—All kinds of poultry; will call anywhere, highest prices paid. Joseph Horn. Tel. 1601. Willimantic. jan21 tf

A Bulletin Want
Advertisement Will Get It

TO RENT

TO RENT—Five-room apartment, modern improvements, shades; with or without heat. John H. Sherman, 112 West Thames St. 3t oc24

TO RENT—Cottage house of 6 rooms, with garage. At 12 Huntington Ave. Phone 2120. 3t oc24

FOR RENT—Apartment, 4 rooms, with bath; improvements. 151 Laurel Hill Ave. tf wdfrisat oc24

TO RENT—Furnished room, steam heated, very central; private family. Call 3557-W. 3t oc24

TO RENT — Tenement, 11 Whites Court. Tel. 301-5. 3t oc24

TO RENT—Steam heated room, $4 a week. 20 Washington St. 3t oc24

TO RENT—Apartment, 4 rooms; improvements. 23 Spruce St. tf oc23

TO RENT—A very beautiful furnished room on Broad St. Call 1157-3. tf oc23

FOR RENT—Two light housekeeping rooms, furnished. 172 Laurel Hill Ave. 2t oc23

TO RENT—Upper tenement, 5 rooms; all improvements. 14 Church St. tf oc23

FOR RENT—Room with board, for lady or gentlemen. 250 Laurel Hill. Tel. 1181-5. tf oc23

TO RENT—Large steam heated front room, furnished or unfurnished. Inquire Brooklyn Outfitters. 3t oc23

TO RENT—Furnished rooms; light housekeeping. 106 School St. 5t oc23

TO RENT—Six-room apartment and bath, steam heat, hardwood floors; corner of Lincoln and Oneco Sts. Tel. 2699-J. 3t oc23

TO RENT—Five-room tenement; modern improvements. Inquire Brooklyn Outfitters. 3t oc23

FOR RENT—Furnished front room, private family; $4 a week. Tel. 67. 25 Otis St. 5t oc23

TO RENT—Apartment, 5 rooms; all modern improvements. Inquire 33 Pearl St. Phone 849-12. 2t oc23

TO RENT—Furnished room, centrally located; heated. Call 1472. 2t oc23

TO RENT—Six-room apartment; all improvements. No. 20 Winchester St. Phone 453-13. 3t oc23

TO RENT—Beautiful apartment, 6 rooms and bath, all modern improvements, newly decorated; steam heat and hot water supplied. Tel. 1299. tf oc18

FOR RENT—Up-to-date apartment, 3 rooms and bath; $20 a month. Inquire Pasnik Co. tf oc18

FOR RENT—A tenement located at 209 West Thames St.; all improvements. Tel. 1976 or 1928. tf oc18

TO RENT—Private 3-room steam heated furnished apartment with bath. Call 327 Main St. tf oc22

TO RENT—Four-room flat; all improvements. 45 Union St. tf oc22

FOR RENT—Three-room house, small shed, no improvements; $10 a month. Full particulars. Phone 1127. 6t oc20

FOR RENT—Flat; all improvements, with heat. 64 Washington St. 6t oc19

TO RENT—Two nice 6-room flats on Cliff St.; all improvements. See Norwich Land Title & Ins. Co. tf oc18

FOR RENT—Seven-room house, in first-class condition. Inquire at 293 West Main St. tf oc17

TO RENT—Steam heated rooms, with board and washing if desired. 80 Shetucket St. Phone 1137-2. 3t oc16

FOR RENT—Six-room tenement. 76 Washington St. tf oc15

TO RENT — Six-room apartment, 11 Church St. Inquire N. E. & M. C. Lucas. Phone mornings, 686. oct13d

FOR RENT—Furnished room for 1 or 2; centrally located. Tel. 2328. tf oc8

FOR RENT — Six-room apartment; modern. Inquire of B. C. Hannis, 11 McKinley Ave. oct6d

FOR RENT—Five-room apartment; garage. 99 Lafayette terrace. Tel. 1134-4. 3t oc3

FOR RENT—Apartment, 366 Washington St. Tel. 686-13. tf sep13

FOR RENT—Nine-room house with hardwood floors and modern improvements, on Church St. Inquire The Plaut-Cadden Co. Phone 800. tf sep10

TO RENT—Furnished room; single or double, private family. Call 1749-2 evenings. tf aug30

TO RENT—Apartment with or without garage at 118 River Ave. Apply to H. A. Wolf, 161 Main St. mar12 tf

FOR RENT—Furnished room; modern, central, private family. Phone 811 my14

TO RENT—Basement at 65 Franklin St. Suitable for most any kind of business. Inquire at Bulletin office. dec26 tf

TO RENT—Two six-room apartments, all improvements, with garage. Call 1283-5.

FOR RENT
The premises formerly occupied by the Norwich Evening Record on Chestnut Street. Dimensions are about 60x100 feet. Being in a central location, they are suitable for any kind of business.
Inquire of
THE BULLETIN CO.

TO RENT
Building on Durkee Lane
Suitable for Storage or Garage (5 cars) purposes.
Inquire at Bulletin Office.

A Bulletin To Let
Advertisement Will Rent It

ANSWERS TO "WHAT DO YOU KNOW"
(Questions on Page Four)

1—Benjamin and Ashael Marcy, as legal representatives of James Corbin.
2—In satisfaction of their claims under an old grant.
3—That the town had granted Corbin 2,500 acres of land in 1719 and more in 1725, and that 1,285 acres were still due.
4—That 4,000 acres had already been allotted him, and that the patent of 1,725 confirmed without adding to the 1719 grant.
5—In favor of the claimants.
6—In favor of the town.
7—It reversed the superior court.
8—In 1774.

WANTED—Male

CHRISTMAS CARDS—100 per cent profit; box assortment and personal cards. Write for details of this liberal offer. Artistic Card Co., Elmira, New York. oct24d

WANTED—Clerk, preferably stenographer, with some experience. Write Bulletin, Box 50. 3t oc23

WANTED—Academy student, boy, desired work after school. Phone 2389-3. 2t oc23

WANTED—Salesman, good proposition for hard worker; leads furnished. Apply 149 Franklin St. tf oc19

WANTED—Men, to dress up in our new topcoats overcoats, suits with one and two pair pants; at $15 to $25, can't be beat. Nowhere like it. L. Pollock, 327 Main St. opp. Post Office. 10t oc17

WANTED—AT ONCE
One First Class Mechanic with Tools
ROSOFF'S MOTOR MART
321 Main Street, Norwich, Conn.

FOR SALE — RADIOS

FOR SALE—Brand new 6-tube single full vision dial Atwater Kent radio in beautiful walnut inlay cabinet, regular price, $185; closing out at $89, complete. Complete 6-tube Freed-Eisemann radio outfits, regular $160; special at $50. A beautiful 8-tube Atwater Kent complete, regular price $150; special at $49. Largest stock of radios in eastern Connecticut. Hanover-Curland Co., 24 Franklin St. 6% service all makes. oc3

Radio Service Our Specialty
SMITH'S RADIO STORE
— Call 2288 —

Business Notices.

AUTOMOBILE REPAIRING

Pete Des Jardines
AUTO REPAIRING
CORNER FRANKLIN AND WILLOW STREETS
Telephone 646

ANTIQUE FURNITURE

LOUIS D. WARD—Antiques and second hand furniture. 4-6 Main St., Breed Hall Bldg. Tel. 1883. Norwich. tuth

I BUY ANTIQUE furniture, old books papers, silver, pewter, pictures, glassware, tools, etc. Louis D. Ward, 4-6 Main St. Breed Hall Bldg., Norwich. Tel. 1883 jan28 tf

AUTOMOBILE ACCESSORIES

Overhauling
Repair Work
of All Kinds
AUTOMOBILES, CARRIAGES, WAGONS TRUCKS and CARTS
Mechanical Repairs, Painting, Trimming, Upholstering and Wood Work.
Blacksmithing in All Its Branches
SCOTT & CLARK CORPORATION

CONTRACTORS

P. F. SWEENEY
GENERAL CONTRACTOR and BUILDER
25 Chestnut Street.

FALCONE & SELVIDIO
Sidewalk, Cellars, Stone and Cement Work, Excavating, Grading
270 Main St., Norwich Phone 624

JAMES FUMIGNARO — Contractor, Excavating and mason work; sidewalks a specialty. 129 Oakridge St.

When YOU WANT to put your business before the public there is no medium better than through the advertising columns of The Bulletin.

A Bulletin For Sale
Advertisement Will Sell It

Business Notices.

HOSPITAL

ST. TERESA PRIVATE MATERNITY hospital; also chronic and convalescent cases. Best care, food and homelike. Tel. 2124 oc13

INSURANCE

Charles D. Foster
Insurance in All Forms
161 Main Street. Tel. 781

MONEY TO LOAN

If You Need Money For Bills, Come to Us
$100 LOAN payable $5 monthly, plus lawful interest.
$200 LOAN payable $10 monthly, plus lawful interest.
$300 LOAN payable $15 monthly, plus lawful interest.
Other Amounts in Proportion
Cost fixed by law. Every repayment reduces the cost. All loans in strict privacy.
CALL, WRITE OR PHONE
Personal Finance Company
Room 307 Disco Building
Third Floor, 257 Main Street
PHONE 3233
Open 8:30 to 5—Saturday 8:30 to 1
Licensed by the State—Bonded to the Public.

MONEY FOR COAL
OR TO PAY OTHER BILLS THAT ARE WORRYING YOU.
LOANS
To housekeepers on their furniture, or to anyone on guaranteed note.
Over FIVE YEARS' service to this community guarantees prompt, confidential, and considerate attention to all customers.
For further information, call, write, or phone
NEW ENGLAND EQUITY CORPORATION
Room 206 Thayer Building
Phone 1470 Norwich
W. R. BRECK, Manager.
Licensed by, and bonded to the state.

A loan with us is strictly a private matter just between ourselves. Loans are payable monthly.
$50.00 loan, $2.50 or more
$60.00 loan, $3.00 or more
$80.00 loan, $4.00 or more
$100.00 loan, $5.00, etc.
$10 to $300 LOANS
COMPARE OUR RATE OF INTEREST.
Why Pay More?
Call Write or Phone
THE THAMES FINANCE Corp.
42 MARKET ST., NORWICH
Phone 2188.

When YOU WANT to put your business before the public there is no medium better than through the advertising columns of The Bulletin.

A Bulletin Want
Advertisement Will Get It

VETERINARIES

Office Tel. 1095. Res. Tel. 964-2.
Dr. Robert Globus
Office and Hospital 758 Boswell Ave.
VETERINARIAN

LIGHTS TO AID IN WAR ON LIQUOR RUNNERS

DETROIT, (AP)—Powerful searchlights are to strip away the somber blanket of night on the Detroit river, which cloaked the transportation of illicit liquors from Canada to the United States.

The stretch of the stream, that connects Lakes Huron and Erie, is to be illuminated by the prohibition forces from Grosse Isle on the western outskirts of Detroit to the head of Lake St. Clair at the eastern extremity, a distance of twenty miles. Each of the lights, now being erected, will throw a beam of light two miles.

The illumination of the river front will materially help close a liquor inlet, dry officials believe. They now have fast, well armed patrol boats on the river, but these are virtually powerless at night when rum runners unlighted and with motors throttled down scuttle across with their unlawful loads.

PURCHASED VALUABLE VIOLIN FOR FIVE DOLLARS

DURHAM, N. C., (AP)—Six years ago William E. Burgess, night desk sergeant at the Durham police station, paid $5 for a battered stringless violin.

Now he says he has refused many offers of $5,000 for the instrument, which is said to be a Stradivarius. Burgess traced the instrument to the time it reached this country in 1904. Customs records, the police sergeant said, showed it to have been brought over by J. C. Usennucker of New York city and Pittsburgh, Pa. The violin, Burgess said, was made in Cremore, Italy, in 1761, by Antonio Stradivarius, whose name is inscribed in the instrument.

Burgess said he bought the instrument because of a desire to learn to play a violin, intending to discard it later for a better one. He changed his mind when he learned of the violin's value, and has refused many offers of sale.

CREW AT SEA A YEAR SEES NO FOREIGN PORT

BEAMONT, Texas, (AP)—Riding at sea 365 days in a year but seeing no foreign port or strange land is the lot of the crew of the lightship Heald.

Manned by five men, the vessel is usually anchored "east, sou' east" of Galveston, in the words of its captain, D. H. McCluskey. The vigil of these seamen means safety to all ships in the western gulf traffic.

It is a lonely life for the sailors whose panorama of and endless stretch of water is broken only occasionally by the sight of another vessel, but they are quick to resent any intimation that they do not like the service.

"We have everything we need and just as comfortable as if we were on shore," the skipper declares.

NEW LONDON COLLECTOR ROUNDS UP TAXES DUE FOR OVER SIX YEARS

(Special to The Bulletin)

NEW LONDON, Oct. 23—Tax Collector Hibbard N. Alexander today issued six more tax warrants, calling for the sale at public auction of residences and building lots, because the owners owe the city back taxes and have refused to pay the assessment levied against several properties. Some of the indebtedness is for six years.

Property owned by Louis C. Gadbois, a store and tenement, corner of Truman and Coit streets, is ordered to be sold Dec. 27, at 2 p. m. Gadbois owes the city on the levies of 1925, 1926 and 1927, the aggregate amount being $728.85.

Property owned by William N. and Eleanor H. Bellamy, Riverview avenue, a residence, is ordered to be sold Dec. 27 at 4 p. m. Bellamy and his wife owe $308.23, which represents the assessments of the levies of 1925, 1926 and 1927.

Giordaini and Orviolla Cesarini, Summer street, own a building lot ordered to be sold Dec. 28 at 9 a. m. The taxes due the city amount to $79.20 and are on the levies of 1922, 1923, 1924, 1925, 1926 and 1927.

Property owned by Thomas H. and Annie Humphries at Oak Grove park, is ordered sold Dec. 27, at 6 p. m. Humphries and his wife owe $534.79 on two building lots and on the assessments of 1922, 1923, 1924, 1925, 1926, and 1927.

The residence of Hugh Lloyd of Griswold court, is ordered to be sold Dec. 28 at 10 a. m. Lloyd owes taxes of $88.36, which represents the amount due the city on the levies of 1920, 1922, 1923, 1924, 1925, 1926 and 1927.

The residence of Rachel Schuman, Huntington street, is ordered to be sold Dec. 28 at 11 a. m. Mrs. Schuman owes the city on the levies of 1919 1926 and 1927 and the amount of the assessments aggregate $123.50.

Tax Collector Alexander has also issued releases of warrants which called for the sale of properties owned by Polo Rogers, Bank street; Pasquale Santangelo, Griswold court and Theodore and Haldor Olsen, Evergreen avenue. All have paid their respective back taxes, the largest amount being that owed by Rogers, which was $1250.

CREW OF DESTROYER WILL DIVIDE PRIZE MONEY

(Special to The Bulletin)

NEW LONDON, Oct. 23—The crew of the destroyer Monoghan, at this port, are to receive the cash award of $5,300 for making the best battle practice exhibition off Florida recently. The award will be made here Saturday at 1 o'clock.

Final tabulation of figures in the registrars' office shows that this city has 11,100 registered voters, the largest number in history. There have been 2,039 new voters sworn in.

Charles Stebbins, run over Sunday night by an automobile on the Boston Post road near Golden Spur, is still in a critical condition at the Lawrence-Memorial hospital. He is suffering from a fractured leg and severe lacerations of the head, face and body.

John W. Flynn, proprietor of Niantic Garage, Niantic, has gone into bankruptcy. Assets are $2,390.57 against liabilities of $7,136.87.

The coast guard and navy will cooperate Saturday in the observance of Navy day. During the day all boats of both divisions will be open for inspection by the public.

Members of Circle No. 2 of the First Baptist church were entertained last night at a Halloween party given by Mrs. Ernest Tatro of Crystal avenue.

Mr. and Mrs. Frank B. Rose, with their daughter, Virginia, of Pequot avenue, have returned from a motor trip through the west and New York state. At the beginning of their trip they went to Yellow Springs, Ohio, where their son, Norman, entered Antioch college.

Mr. and Mrs. Jeremiah Dillon of Ridgewood Park were surprised last night by a number of friends on their 30th wedding anniversary. After an evening of games, dancing and music, a midnight supper was served by the hostess.

A large truck carrying a load of oil consigned to the submarine base, caught fire this morning shortly after passing Fort hill, Groton, and was badly damaged. An alarm was turned in and the Pioneer Hose company speeded up and quickly extinguished the blaze. The steering wheel and practically all of the woodwork of the truck was destroyed.

Work on the new Robert Fitch high school, Groton, is going forward rapidly. Brick work was started today and it is expected that the building will be completed ahead of scheduled time.

COURT GETS A SHAVE OF BOOTLEGGING PROFITS

(Special to The Bulletin)

NEW LONDON, Oct. 23—Mrs. Lillian Pozzello, wife of Frank Pozzello, 73 Woodbridge street, was charged in the city court today with violation of the liquor law and was fined $200 and costs. She paid. Mrs. Pozzello was arrested yesterday when the police raided her home upon information supplied by James "Dutch" Murphy, who had been arrested Saturday charged with theft. Upon the information furnished by Murphy, Mrs. Pozzello was fined, but the charge against Murphy was nolled. Murphy, George "Cowboy" Sheehan and Mrs. Mary Smith, the last named of Waterford went Saturday afternoon to the Pozzello residence where they purchased liquor from Mrs. Pozzello. As the raid upon the Pozzello home four cases of home brew beer, a gallon of alcohol and a quart of hooch was seized.

George Wesley, who was arrested yesterday by State Police Officer Donald Brown of Groton barracks, charged with evasion of responsibility as a result of Wesley driving away after his auto had collided with another machine, was released from custody today upon orders from Officer Brown.

Arrested for the 47th time on a charge of intoxication, a Colchester farm hand was presented in the police court this morning. Acting Judge John McGarry sent him to the workhouse for 10 days. The man went to police headquarters last night and was drunk. He admitted it and said that he was glad he was so. He wanted lodging, but instead of being placed in the tramp room, he was locked in a cell by Desk Sergeant Frank Howard.

Two other cases of intoxication were disposed of by leniency being displayed. One fellow, a sailor from the United States coast guard, arrested last night by a shore patrol, was taken back to the state pier for military discipline and another victim of drink was given a suspension of judgment.

SALE MADE NINE YEARS AGO, DEED RECORDED TUESDAY

(Special to The Bulletin)

NEW LONDON, Oct. 23—A deed transferring property on Osoco avenue from the Thames Improvement company to Alden and Dorothea Dargatz was received for record at the office of the city clerk today. The property was sold nine years ago, but no record of the sale existed until today.

Morton and Joseph B. Olsen have sold a house and lot on Montauk avenue to Calagero Siracusa.

Mrs. Lucy Rossi, 98 Dean street, Providence, has requested the New London police to assist her in locating her husband, Nicolo, who has been absent from home since last July. Mrs. Rossi, who is especially anxious to find him because she is supporting five children informed the police that she received a postal card from her husband several weeks ago and he said that he was employed by a railroad here.

A Ford sedan has been parked on Grand street for several days and the owner of the auto is unknown to the police. The car, however was tagged today, so that the owner will probably be ordered to swell the city's treasury through prosecution in the police court.

LAW DID NOT BOTHER LEROY WATROUS, UNCASVILLE

(Special to The Bulletin)

NEW LONDON, Oct. 23—Leroy Watrous, Uncasville, employed as a truck driver, was arrested this afternoon charged with driving without having a license. He was locked up and will be presented in the police court tomorrow. Watrous was arrested July 15, last, by Traffic Officer Dennis Cavanaugh on the same charge. The following day when Watrous was in court the case was continued to July 23 and he was allowed to go on his own recognizance. When the case was called on continuance, Watrous failed to present himself. It became known recently that Watrous was employed driving a truck and today it was ascertained that he was at the submarine base with the truck, which was receiving a shipment of goods for New York, State Police Officer Arthur Whitmarsh and Motorcycle Officer Clarence Martin went to the base and arrested Watrous.

The condition of Joseph Barry, of Bayonet street, this city, who is employed in New York, owner of the automobile that overturned on a curve in Medison early Monday morning, resulting in the instantaneous death of John F. Sullivan, son of Mrs. Nellie Sullivan, 95 Hempstead street, and seriously injured Barry remains critical today at Guilford sanitarium. Barry has sustained internal injuries, besides numerous lacerations and bruises and whether he will recover will not be determined for two or three days. The body of Sullivan was brought to New London today for funeral and burial.

RAIN SPOILED PLANS BUT REPUBLICAN RALLY HELD

(Special to The Bulletin)

NEW LONDON, Oct. 23—The rain tonight dampened the enthusiasm of the republicans, when it had been planned to hold an old-fashioned political parade in connection with the rally at Bulkeley auditorium. Because of the steady and heavy rain that fell from 5 until 8 o'clock, the parade did not take place. A band concert had been planned in front of the municipal building from where it was intended the parade should start, with red fire and flags. The rally, however, was held and was attended by a large assemblage of men and women.

The speakers were United States Senator Hiram Bingham and Hon. John B. Bartlett, first assistant post master-general and ex-governor of New Hampshire. Both speakers proved most interesting, arousing the enthusiasm of the listeners as they told forcibly why the voters should cast their vote for Herbert Hoover. The speakers referred largely to the tariff issue, the most important plank in the republican platform and urged the voters to weigh well the situation before considering a vote for the democratic nominee.

Morris Rice, Division 1, destroyer force, United States Coast Guard, stationed at the state pier, went to police headquarters this afternoon and admitted that he was the driver of the automobile which collided with the machine of Mrs. Burrows of Mystic, in this city several days ago and for which he was accused of evading responsibility and for whom arrest Mrs. Burrows requested. Rice admitted that his car collided with that of Mrs. Burrows, but stated that he was not guilty of evasion for after the accident he drove a short distance and parked his car in order to refrain from causing a congestion of traffic. He also stated that he reported the accident to the first officer he found, which was Traffic Officer Frank Linehan; and that officer corroborated that part of Rice's story.

MANAGER AND FREQUENTERS ARE ARRESTED AT "PECK'S"

(Special to The Bulletin)

NEW LONDON, Oct. 23—The police this afternoon raided the club room at 16-18 State street, reputed to be owned by Nathan Peck, Bank street restaurant proprietor and arrested Max Markoff, in charge of the drinking place on a charge of violation of the liquor law, together with 10 frequenters. Markoff was held in bail of $1,000, which was furnished, for his appearance in the police court tomorrow. The frequenters, who gave their names as Chick Gaines, Chester Lund, Jacob Cohen, Richard Curran, Nicholas Clancy, Morris Tedford, E. B. Gess, Lester Kragg, Reuben Lubchansky and Isaac Goodwin, were held in bail of $25 each and will also be presented in court Wednesday.

The club room has been in existence but five or six weeks. Much talk was heard because of the drinking place, which is frequented principally by uniformed men, opening in such a conspicuous place as State street and the men connected with the club are said to have talked too freely of their venture. Last night a sailor was arrested when found intoxicated by a shore patrol and when the bluejacket was taken to the state pier, he informed his commanding officer that he had purchased his liquor at "Peck's". Other sailors had repeatedly made the same statement when questioned at the state pier as to where their liquor was purchased. This afternoon Detective Sergeants Nelson Smith and John Cavanaugh and Patrolmen Walter O'Neill and Cornelius Murphy went to the building and had little difficulty in gaining admission. Markoff was in charge and the frequenters were seated about the rooms. A search of the building resulted in a quantity of liquor including home-brew beer, alcohol and home-made whiskey being seized. This was taken to police headquarters and will be used as evidence against Markoff tomorrow. Markoff has been arrested several times charged with violation of the liquor law and the last time he was arrested, which was about three months ago, when he was employed at a club room, then located corner of Bank and Pearl streets, he was advised by Judge Victor Prince to "get out of business." The advice given by the court apparently was taken lightly by Markoff for he has been in charge of the club room since it opened.

In the police court today, a session which lasted from 9:30 until 4:30, Lorenzo Montali, 28 East street; Augusto Peroni, 26 Nameaug street; Arturo Pettinari, 43 East street; Raymond Giustini, 54 Smith street; Vincent Gaudenzi, 54 Goshen street and Gino Angelo, 25 Fourth street, were charged with breach of the peace and inciting to riot. Acting Judge John McGarry found probable cause and held the accused for trial at the next criminal term of the superior court. Bail was fixed at $500 each, which was furnished.

BIRTHDAY CAKE FEATURE OF D. A. R. CELEBRATION

At the tea given yesterday afternoon at Lighthouse inn by Miss Elizabeth Gorton, regent of Lucretia Shaw chapter, D. A. R., to its members, in celebration of the 26th birthday of the chapter, a large birthday cake decorated in red, white and blue and flowers of the same colors, were on the main table. Miss Gorton was assisted in receiving by Mrs. Frederick S. Weld, vice regent; Mrs. Charles H. Bissell, vice president-general; Mrs. George Maynard Minor, honorary president-general; and Mrs. Frederick M. Smith, a charter member of the chapter. Tea was served by Mrs. Herbert L. Crandall, Mrs. Sidney H. Minor, Mrs. Charles B. Whittlesey and Mrs. Maurice H. Sherman. Over 75 attended.

At the October meeting of the New London League of Women Voters to be held at the Y Friday afternoon, Miss Mary Bulkley, state president of the Connecticut league will be the principal speaker. At the conclusion of the meeting Miss Katheryn Moore will serve tea assisted by Miss Edna Tyler and Mrs. John B. Baxter.

WEDDING

Hanney-Gadbois

Yesterday afternoon Miss Flora Gadbois, daughter of Mrs. Josephine Gadbois of East Lyme, became the bride of Floyd Hanney of Waterford. The ceremony was performed at the home of the bride's mother by Rev. C. F. Eldridge of Niantic. Mary Gadbois, a niece and Francis Gadbois a nephew of the bride were the attendants. A supper was served after the marriage. Mr. and Mrs. Hanney have left for a honeymoon through New England, following which they will make their home in East Lyme.

Miss Lena Viscione of 7 Richards street entertained a number of friends the other night on her birthday, with games, music and refreshments.

Mr. and Mrs. R. J. Sisk of 302 Montauk avenue have returned following seven weeks' tour of Europe.

CONN. COLLEGE SMITH CLUB HOLDS FIRST RALLY

(Special to The Bulletin)

NEW LONDON, Oct. 23—At the election of officers of the recently organized Smith club at Connecticut college, Miss Katherine G. Buckley, of this city, was made president. The first rally of the organization took place last night in New London hall. The speakers were Alton T. Miner and Joseph C. Keefe.

Virginia Karfoil of New York, last night was chosen president of the Spanish club at Connecticut college. She has ben an officer of the club for two years and now fills a vacancy created by the failure of the former president to return to the school.

Patients dismissed today from Home Memorial hospital were Robert Richards of 199 Broad street; George Borra 181 Huntington street; Kelty Christensen, 175 Parkway and Ernest Post, 40 Hinman street.

Those dismissed at the Lawrence-Memorial hospital were Robert Angus, 203 Broad street, Mrs. Catherine Harrington, 8 Elizabeth street.

FUNERAL

Patrick Casey

The funeral of Patrick Casey, formerly mate on the New London line steamers, was held this morning at 9 o'clock at St. Mary's Star of the Sea church and was attended by a large gathering of mourners, including a delegation of members of the Knights of Columbus. The high mass of requiem was sung by Rev. Raymond J. O'Callahan. The bearers were members of the New London police department. Burial was in St. Mary's cemetery.

What Is Going On Tonight

Buckingham council, No. 14, Jr. O. U. A. M., meets in Eagles' hall.

Norwich grange, No. 173, P. of H., meets in Steiner hall.

Sachem chapter, No. 57, O. E. S., meets in Masonic temple.

Sebequepsah council, No. 11, D. of P., meets in Buckingham Memorial.

ANNOUNCEMENTS

Broadway Theatre

Cameramen are called upon to perform many exciting stunts in making motion pictures but, according to Burton Steene, the most thrilling experience was that, when, from the "bombay" of a huge bomber, he filmed twelve full service charge aerial bombs as they were dropped on a reconstructed French village, all twelve scoring direct hits.

Steene performed this feat in the photographing of "Wings," Paramount's wonder air picture, which the Broadway is now showing all this week.

"I believe I drew one of the most difficult assignments in the filming of 'Wings'," says Steene. "I was hoisted and squeezed in the bomb compartment, containing 1,200 pounds of T. N. T. I was in a space so small that I could scarcely move my legs in a kneeling position and I kept thinking what might happen if anything went wrong with those bombs or we had to make a forced landing.

A thin rope was fastened to my left arm and led to the cockpit where Capt. S. R. Stribling was in command. A signal of two sharp pulls was the word to tell me that the bombs would be released. I could not see what was coming, hence the signal, and naturally the scene would be a short one as the ship was doing 90 miles an hour.

"Capt. Stribling gave the two sharp tugs. Looking through the finder in my camera, it was my job to pick up the bombs as they fell. I could neither see nor hear them until they came into the finder."

Breed Theatre

"Something new" briefly sums up Fox films "None but the Brave," a colorful picture vibrant with youth, campus life and bathing beauties in which some of the sequences are in their natural colors.

Charlie Morton and Sally Phipps have the leading roles in a cast which includes many well known screen players. Farrell Macdonald, remembered best as "Corporal Casey" in "The Iron Horse," has another great role. Tom Kennedy, bluff and hearty, adds much to the comedy situations with his spontaneous humor. Sharon Lynn and Alice Adair, two winsome bathing girls, also add to their laurels in "None but the Brave," which is the main attraction of the double feature program at the Breed theatre today and Thursday.

The added feature is a rapid fire comedy in which twin brothers impersonate each other, and the laugh-provoking complications that arise from their deception, are the ingredients that make "Domestic Troubles," an excellent vehicle for Clyde Cook and Louise Fazenda.

Louise Fazenda as a flirtatious young lady, and Clyde Cook, in the dual portrayal of James and Horace Bullard, twin brothers, prove themselves laugh producers of the first magnitude.

Atwater Kent Radios

A message received today by The New Haven Electric Co., New Haven, Conn., distributors for the Atwater Kent Mfg. Co., of Philadelphia, announced today that the two millionth Atwater Kent radio had just been turned out at the company's factory there. This, it was stated, sets a new high record, not only in the total of sets produced by any radio manufacturing company but in the rate of production during the past two years and particularly during the past six months.

Up to May 1, 1928, the beginning of his current production year, 1,535,049 sets had been produced by Mr. Kent in five years—in itself a record in radio production. In reaching the two million mark, 464,951 sets have been turned out in less than six months since May 1. On this basis, and with his big seventeen-acre plant producing receiving sets at the rate of more than 3,000 a day, the schedule of one-million sets in the present production year, which Mr. Kent has set for his factory, seems certain to be reached, if not passed.

The two millionth Atwater Kent radio, The New Haven Electric company states, is a Model 40 house-current set, which operates entirely without battaries, drawing its current from an ordinary electric light socket. An identical set is now on display at The New Haven Electric company's showrooms.

This set is regarded as the last word in simplicity of operation, being controlled simply by one full vision dial and one volume control. It comprises two stages of tuned radio frequency amplification, a detector and two stages of audio frequency amplification. It uses six alternating current tubes and a rectifying tube for power supply.

The efficiency and simplicity of these house current sets, according to Mr. Kent, has resulted in an unequalled demand on the part of the buying public. In fact, the big problem of today, he says, is to produce the sets in sufficient volume to meet the demand. How this demand has grown is shown in the following year-by-year figures of Atwater Kent production:

Year (April 30-May 1)	Shipped
1922-23	6,628
1923-24	38,027
1924-25	175,461
1925-26	381,203
1926-27	474,635
1927-28	488,190
(a) 1928-29	1,000,000

(a) scheduled production 1,000,000. Of this number, 464,951 have been produced in the less than six months since May 1.

Connecticut College Concert

When Sophie Braslau sings at the New London State Armory Tuesday evening, October 30, the audience which greets her will, in the estimation of most critics, be listening to one of the greatest contralto voices of all generations.

Irving Weil in the New York Journal says of her, "This great contralto gave an evening of singing that was about as close to perfection in the art as we have ever heard. It was singing of pure vocal beauty and held the magnificence inherent in the older golden age of song. This was the kind of authentically great singing that makes the listener—professional or other—forget himself, forget his surroundings, forget almost the singer herself and plunge into complete absorption in the utterly beautiful thing that is pouring into his ears and his inwards. The pity of an attempt at review of such an exhibition of brilliant and deeply felt art is that adequacy eludes it. One merely notes down that Miss Braslau has now apparently perfected all her enormous resources so that they serve her needs of expression with the utmost ease and nicety. Her voice, one of the finest contraltos of the day—perhaps the finest of all—is now at the maturity of its imposing power, its widest dynamic flexibility, its glorious potentialities of color.

"Miss Braslau's evening was indeed the most notable one of the season and one of the most notable of many seasons."

NEW GOVERNOR IS APPOINTED FOR GAMBIA

London anouncements that a new governor of Gambia has just been appointed raise in the minds of most readers the question: "Where is Gambia?"

"Even when the searcher is given the clue that Gambia is in Africa, he will find it none to easy to locate," says a bulletin from the Washington, D. C. headquarters of the National Geographic Society. "As you run your finger down the west coast of Africa, you must look sharply of the narrow little colony and protectorate will escape you. They have been humorously referred to in political debates as 'thin lips of land in jaws of French territory.'

"As a matter of fact the territory may be looked upon as mostly river with the banks incidentally added. And it was the economic importance of the Gambia river that brought the region under British control. The Gambia is the only river of the African west coast up which ocean-going ships may steam for considerable distances at all seasons. The protectorate consists of only a six-mile wide strip of territory on each side of the river, but this narrow slice of land extends approximately 200 miles up stream from the coast. North and south and far to the east of the inland end of the British zone lies French territory.

"Normally, if geographic and economic forces had unrestricted play the deep, navigable Gambia would be the outlet for products of a large area. But naturally the French favor their own ports, and the Gambia trade must depend for the most part on produce originating in the elongated protectorate itself. French economic influence penetrates the proctectorate. The five-franc piece circulates beside British coins, and French ships have an important part in the carrying trade from the river.

"Because of Gambia's narrowness and the logical way in which it seems to fit into the French scheme of things in Western Africa, it has been seriously suggested on several occasions that Great Britain exchange the territory for a patch of French land elsewhere. This suggestion, however, has always met the disinclination of the Britishto abandon any part of the empire. One reason for Britain's clinging to the river is that it is an extremely important haven from which to protect British shipping lines between the mother country and South Africa.

"The Portugese first explored the Gambia river, but they made no settlements. Later, in the seventeenth and eighteenth centuries, the British and the French were rival traders on the Gambia as they were on the Senegal a short distance to the north. In 1783 the Treaty of Versailles recognized Britain's paramount interest on the Gambia and that of France on the Senegal. It is from that time that British sovereignty dates.

"The Bambia trade has always been a fairly flourishing one. The prosperity has rested successively on the slaves, ivory and peanuts. Slaving, of course, tended to reduce the population and left the land open for swarms of animals. Ships in the early days encountered great herds of elephants swimming the river. With the end of slaving and the influx of tribes from the east the animals have been pushed from the territory and large tracts have been put into cultivation. Peanuts or groundnuts as they are called locally, are grown in tremendous quantities. More than five million dollars worth are exported annually.

"A unique factor in groundnut cultivation is the part played by so-called 'stranse farmers.' At planting time every year thousands of Negroes come into the protectorate from the adjoining French territory. They engage land from the native owners and for half the produce remain to grow and harvest a crop. Then they swarm back out of the country. The same individuals may not return for four or five years, but there is always a sufficient number of 'stranse farmers' on hand to produce the crops. Most of the natives of the protectorate as well as those of the nearby French territory are Mohammedans.

"Bathurst, the capital, is the only community of any size in the protectorate. It is situated on an island in the mouth of the river and has a population of approximately 10,000. The island of St. Mary, on which the city is situated, constitutes the colony of Gambia as distinguished from the protectorate which is made up of the strines along the river. Most of the Bathurst. The city has substantial public buildings of red sandstone. Its streets and market place are attractively shaded by great wide-spreading handful of whites of Gambia live in tropical trees."

THE FIRST SURGICAL OPERATION OF ITS KIND

BUFFALO, N. Y., Oct. 23—(AP)—If Columbus hospital surgeons succeed in a great surgical and medical experiment that is being made, Erhardt Denne, 40, of Tonawanda, will have a new lower jaw to replace that which was shot away last March. The surgeons are preparing to graft a portion of one of the man's ribs to the ankles of the jaw. If the operation is a success, a dentist will be called upon to fit a row of teeth over the grafted rib bone, making it possible for Denne again to eat a meal in normal manner.

Details of the surgical effort, the first of its kind so far as known here, were explained to a jury today by Dr. Charles R. Borgilleri when called as a witness at the trial of Emil Kabus, accused of first degree assault in having shot Denne's jaw away.

Stage-struck girls should think twice before they begin to act.

Divorced Husband Of Mrs. Willebrandt

Arthur F. Willebrandt, former husband of Mrs. Mabel Walker Willebrandt, Assistant U. S. Attorney General, who divorced his wife five years ago in California. Mr. Willebrandt, now a school teacher in Lomita, near Los Angeles, obtained his divorce in 1923, alleging desertion. Mrs. Willebrandt did not defend the action which was filed on behalf of her husband by her friend Miss Elizabeth Kenny. Granting of a decree did not attract the attention of newspapers because the given names of the principals were not given in full. For sometime Mr. Willebrandt has been masquerading under the name of Jones.

BROADWAY NORWICH'S FAVORITE PLAYHOUSE

See! Hear!

A PARAMOUNT QUALITY SOUND PICTURE

WINGS

A Paramount Picture

With All the Sound Effects Just as Presented in New York at $2.00 Prices. NOW HERE AT NORWICH PRICES!

Matinees, 2:15 Evenings, 8:45 and 9:15

Admission for "Wings,"—Matinees, 35c; Evenings, 50c

PALACE

TODAY ONLY — MATINEE AND EVENING

DOUBLE FEATURE PROGRAM

Columbia Pictures presents Betty Compson in The DESERT BRIDE with Allen Forrest, Edward Martindel, Otto Matieson

Directed by Walter Lang

— Companion Feature —

"MAKING THE VARSITY"

With REX LEASE and GLADYS HULETTE

A Collegiate Drama, Plus Thrills, Plus Romance

TONITE IS CHINA NITE!

AND EVERY WEDNESDAY HEREAFTER

Every Lady Patron will receive a piece of the Celebrated K. T. & K. Berkley pattern, nasturtium decorated China. By attending regularly each lady will have a complete and beautiful set of Chinaware.

ABSOLUTELY WITHOUT COST!

— THE —

BREED

TODAY — THURSDAY

TWO SPECIAL FEATURES

— Feature No. 1 —

A Riot of Color and Beauty!

"NONE BUT THE BRAVE"

— With —

SALLY PHIPPS, CHARLES MORTON, J. FARREL MACDONALD and a cast of screen favorites, including a bevy of bathing girls in a beauty contest, filmed in gorgeous Technicolor.

— Feature No. 2 —

Uproariously Funny

"Domestic Troubles"

With CLYDE COOK and LOUISE FAZENDA

See it—and Learn How to be Happy—Though Married

Dance Tonight

Pulaski Hall

Music by

Fred Thumm

And His

Orchestra

Olympic Skating Rink

SPECIAL—Wednesday night Prize Race, West Side vs Greeneville, Friday and Saturday nights as usual. Free instruction for beginners each night.

POETRY

The Wild Ride

I hear in my heart, I hear its ominous pulses,
All day, the commotion of sinewy, mane-tossing horses;
All night, from their cells, the impatient tramping and neighing.

Cowards and laggards fall back; but alert in the saddle,
Straight, grim, and abreast, vault our weather-worn, galloping legion,
With a stirrup-cup each to the one gracious woman that loves him.

The road is through dolor and dread, over crags and morasses;
There are shapes by the way, there are things that appall or entice us;
What odds? We are knights, and our souls are but bent on the riding!

I hear in my heart, I hear in its ominous pulses,
All day, the commotion of sinewy, mane-tossing horses;
All night, from their cells, the impatient tramping and neighing.

We spur to a land of no name, outracing the storm-wind;
We leap to the infinite dark, like the sparks from the anvil.
Thou leadest, O God! All's well with Thy troopers that follow.

—Louise Imogen Guiney.

Destiny

His pots and pans would put the sun to shame;
His mug-ups, though the schooner pitched and yawed,
Northeaster-ridden, brought him widespread fame;
All Gloucester marveled: "There's a cook, by Gawd!"
A cheery giant, with a ready will,
He wrought great feats with stubborn gear—and laughed;
Adroit his seamanship, unmatched in skill
By any save true masters of the craft.
Yet mates were made, promoted, their ships earned,
While in his galley still he baked and stirred,
A prince of "doctors"—laughter on his lips;
But in his heart a proud yet chilling word—
Sheer eulogy—which rung ambition's knell:
"You never will command—you cook too well!"

—New York Sun.

HUMOR OF THE DAY

New York girls go bare-legged and paint their knees. It seems quite a knobby idea.—London Opinion.

Doctor—Now, young man what have you to say for yourself?

His Son (in for a licking)—How about a little local anaesthetic?—Humorist.

"I thought sure Ed would marry one of the twins."

"No! he said if he couldn't have an exclusive model he wouldn't have any."—Montreal Star.

"So your husband has a new job?"

"Yes; it's revolting work."

"Revolting? Oh, that's too bad."

"Not at all. You see, he recharges batteries."—Boston Transcript.

Reporter—Are you thinking of divorcing your husband?

Movie Actress—Well, you might quote me as saying that I'm boiling my marriage.—Life.

Boss—I am glad to note Mr. Podsnap, that you are getting to the office on time now. Do you get up earlier?

Podsnap—No; I leave my auto home and walk to work.—The Pathfinder.

Mrs. Homer—Don't you think your husband is rather headstrong for an invalid?

Mrs. Horton—Well, what can one expect? The doctor won't allow him any nourishment but goat's milk.—Mother's Home Life.

Chemistry Professor—What do you know about nitrates?

New Student—Now you are asking me something! I used to work for the Western Union, and I know they are less than day rates on everything but ten-word messages.—The Farm Journal.

KALEIDOSCOPE

The rate of twin births is unusually high in Ireland.

Medieval tradesmen believed that an amethyst would make the wearer shrewd in business.

There were 42 robberies and hold-ups in London in 1925, whereas in Chicago there were 1,702.

Rubber automobile tires are really only about half rubber; the remainder is zinc oxide, sulphur and carbon black.

An electric company in Chicago uses 32 tons of soap powder a year to keep the acres of windows and skylights of its plant clean.

The Portuguese government is helping defray the expenses of its exposition to the ninth Olympic games by issuing a special stamp showing an athlete clearing a high jump.

It is believed likely that the top of Mt. McKinley, almost four miles above the sea, and frozen by the long northern winters, may be the scene of the world's lowest temperature records.

Sun Yat-Sen, Confucius and Jesus Christ, in the order named, are the heroes of youthful China, according to a questionnaire submitted to about 5,000 students in China by a missionary organization.

Ironically enough, after a fire pump engine, on its way to the address of an alarm at Columbus, O., came into collision with an automobile, wrecking both cars, and injuring three men, it was discovered that the blaze caused damage of about 25 cents.

Mrs. John Seelye of Pueblo, Colo., recently received a letter which contained a $20 bill and a note asking forgiveness. After brooding over the theft for 17 years, the writer said he wanted to "come straight" and pay for some stolen harness. The harness was taken from the Seelye ranch at Seward, Kas., and was all but forgotten by Mrs. Seelye.

The Buffalo Society of Natural Sciences is supplying the Byrd antarctic expedition with equipment for an oceanological survey, results of which will provide a basis for comparison with plant and animal life at the north pole. "Life in waters of the south pole is richer than in any other body of water in the world," says Dr. Charles J. Fish, director of the society. "All food is derived from the sea, and one of the problems is its source." Data on life at the north pole were obtained by the Putnam expedition in 1927.

A giant sea turtle, five feet long and estimated to be not less than 300 years old, has been taken alive by Dr. W. J. Kent, curator of the Hastings (Nebraska) College museum. The turtle was caught in the Bahama islands. The reptile will be shipped to Hastings and placed in a tank of running water at the museum. "When Columbus visited the islands on his voyage of discovery," a letter from Kent said, "this turtle was probably 50 or 75 years old, and measured six or seven inches." Kent's collection made on his trip so far includes a sail fish about six feet long, a sawfish, a shark, a dolphin and many smaller fish and birds.

"Without regard to past or future party affiliations" 107 members of the Cornell university faculty, including several administrative officials of the institution, announced in a statement made public that they intended to vote for Governor Alfred E. Smith, for president.

COLDS END IN A DAY

THERE'S no better way to end a cold than Asper-Lax. Now science has found a way to combine the purest aspirin with a gentle liver tonic and bowel stimulant. It gives the amazing relief of aspirin and cleanses the entire system of the cause. Relief almost instantly. And in six hours or less the cold is gone. Knowing mothers use no other remedy.

Everybody knows about aspirin. Now it is made three-fold effective. Use Asper-Lax for every purpose for which you have used common aspirin. You will be amazed. It does not affect the heart. Safe even for children and the world's best remedy for any cold, grip or "flu." Every druggist has Every druggist has Asper-Lax for only 25 cents.

ASPER-LAX

Asper Lax, Inc. 103 Park Avenue New York, N. Y. FREE TRIAL

Send me free and Post Paid a trial package of Asper-Lax.

Name .....

Address .....

Cascara is Your Doctor's Choice

When physicians pronounce cascara the PERFECT laxative — why experiment with things that lash the system into action? Cascara, you know, is the bark of a tree. A natural and normal stimulus to the bowels.

The Indians, who used to chew this bark, had no word in their language that meant "constipation"!

Perfect regularity is possible today, and to all of us. We have cascara in ideal form: the very delightful-tasting candy Cascaret gives us pure cascara. It has helped at least a million people to habitual regularity. Millions of others, unfortunately, have stuck to stronger things and acquired only the laxative habit.

Your first Cascaret will demonstrate how THOROUGH this gentle laxative is, after all. Your next surprise will be the length of time before you need another. Eventually, you'll see that cascarizing tends to make the bowels move thereafter of their own accord!

A modern drugstore must stock many laxatives, but for your own good the druggist would rather have you ask for the inexpensive little box of Cascarets than anything else.

CASCARETS They Work While You Sleep!

SHOWERS TODAY; FAIR
COLDER TOMORROW

Norwich Bulletin

NORWICH, CONN., WEDNESDAY, OCT. 24, 1928

FULL ASSOCIATED
PRESS DISPATCHES

The Bulletin.

Norwich, Wednesday, Oct. 24, 1928

THE WEATHER

Conditions

The outlook is for mostly fair weather Wednesday and Thursday in states east of the Mississippi river. It will be colder on Wednesday in the Atlantic states.

Winds

Noth of Sandy Hook: Fresh south shifting to west winds weather overcast with rain Wednesday.

Sandy Hook to Hatteras: Fresh west winds over north portion and northwest over south portion weather overcast preceded by showers over extreme north portion Wednesday.

Forecast

For southern New England: Partly cloudy and cooler Wednesday; Thursday fair.

Observations

The Bulletin's observations show the following changes in temperature and barometric changes Tuesday:

	Ther.	Bar.
7 a. m.	50	30.10
12 m.	63	29.90
6 p. m.	60	29.80

Highest 63, lowest 50.

Comparisons

Predictions for Tuesday: Cloudy, showers by night.

Tuesday's weather: As predicted.

SUN, MOON AND TIDES
(Standard Time)

Day	Sun Rises	Sun Sets	High Water	High Water	Moon Rises
	a. m.	p. m.	a. m.	p. m.	p. m.
22	6.08	4.58	4.37	11.37	
23	6.09	4.57	5.23	morn	
24	6.10	4.56	6.12	0.45	
25	6.11	4.55	6.56	1.55	
26	6.12	4.53	7.38	3.07	
27	6.13	4.51	8.21	4.21	
28	6.15	4.49	9.04	rises	

Six hours after high water it is low water, which is followed by flood tide.

TAFTVILLE

Mr. and Mrs. Napoleon T. Parent of South Second avenue are enjoying a motor trip to Canada.

Mrs. Susie Malone of Providence street, county president of the Ladies' auxiliary, Ancient Order of Hibernians spent Sunday in New Haven, where she attended a state board meeting of the ladies' auxiliary.

Mr. and Mrs. Alphonse Leboeuf and family have given up their house in Terrace avenue.

Mr. and Mrs. Herbert P. Hoyle of North Third avenue are in New Bedford, Mass. They expect to move their household furniture this week to that city where they have purchased a residence and store.

NORWICH MEN RE-ORGANIZE CHELSEA BOAT CLUB

The Chelsea Boat club, which formerly had its boat house just off West Main street on the east branch of the Yantic river but disbanded several years ago, was re-organized at a meeting held Tuesday evening at the gas and electric department office by a number of men interested in power boats and boats with outboard motors.

Officers were elected as follows: Commodore, Joseph A. French; vice commodore, William E. Mitchell; secretary, H. E. Carpenter; treasurer, George W. Moore, board of governors—Earl W. Taggart, E. L. Duff, Milton C. Green, William B. Mitchell, William R. Frisbie, Benjamin Hall.

A committee was appointed to secure the club house at Kitemaug for use as a club house and a get-together it is to be planned for there soon. Movies of the last outboard race on the Thames were shown and were viewed with great interest by those at the meeting.

It is propose to attempt to secure again the charter of the Chelsea boat club which was surrendered to the state when the club disbanded.

NORWICH P. O. MEN AT ROAST PIG SUPPER

The Norwich post office employes and a few friends, a party of 44 in all, went to Ledyard last Saturday evening to enjoy a roast pig supper with all the "fixins." Following the feast, which was put up in A 1 style, a rising vote of thanks was tendered to Frederick B. Doolittle, substitute carrier, who was the host for the occasion, and the ladies of Ledyard grange who served the feast. The supper was served in the assembly hall of the church, following which the party adjourned to the grange hall for the social part of the evening's program. The party made the trip by automobile and returned about midnight.

FRANK TOBIN, JR., HAS APPOINTMENT IN JAPAN

A former Norwich young man, Frank M. Tobin, Jr., a resident of Detroit, has been appointed representative of the Frigidaire business of the American Trading company in Japan and is already on the way to Tokio, accompanied by his wife. He is to be stationed in Japan for three or four years. Mr. Tobin has been with the Frigidaire people for about two years along with his brother who is superintendent of sales in Detroit.

Both young men are the sons of Mr. and Mrs. Frank M. Tobin who resided in this city on Huntington place a number of years ago while Mr. Tobin was head of the Tobin Arms company here. They now reside in Woodstock, Canada.

SUFFERS SLIGHT INJURIES IN AUTOMOBILE COLLISION

Theodore J. Richard, of No. 27 Division street, was slightly injured early Tuesday evening when the machine he was driving collided with a machine driven by Daniel Dennis. The accident happened on Main street near the bus terminal. Mr. Richard who suffered from bruises and shock was attended by Dr. William T. Driscoll. Mr. Richard's machine, a Nash touring car, was damaged to the extent of about $100. The registration number of Mr. Dennis' car is 11,085.

Lebanon Women Voters Elect

The annual meeting of the Lebanon League of Women Voters was held Monday afternoon in the Lebanon town hall. The regular routine was followed, reports of officers read for the past year and the election of new officers took place. A social hour followed, sandwiches and tea being served by the hospitality committee in charge.

Returns from Havana Convention

Mrs. Muriel S. Greene of Lords Point, Stonington, formerly of Norwich, has arrived home after attending the national convention of the auxiliary to the United Spanish War Veterans held in Havana, Cuba. Many places of interest were visited on the return trip.

Mrs. Greene was not elected to the office of national senior vice president but is a member of the national council of administration.

VOLUNTOWN BUSINESS REVIVAL EXPECTED; MILL PROPERTY AUCTION

Voluntown saw the winding up of its only manufacturing industry, the Briggs Manufacturing company cotton mill, sold at auction Tuesday, after a long period of idleness during which the company has been in liquidation, and the mills have been closed.

But a business revival is promised for Voluntown with the passing of the mills into new ownership, the purchasers being B. G. Stanton of Glasco, W. B. Shaw and A. F. Shaw of Providence, who it is stated are to work on plans to open the mills in a manufacturing line, but their representatives were not prepared to say Tuesday night what this line would be. It was rumored at the time of the sale that the industry to be established in Voluntown would be a bleachery, but this was denied Tuesday night.

The auction was in charge of the Providence firm of G. L. and H. J. Gross, Inc., with the real estate of the Briggs company going under the hammer Tuesday. The cotton machinery and equipment is to be sold today (Wednesday).

Bids on the mill buildings which were sold were made by Land and Goldberg of this city for their clients, who were later revealed to be the three business men already named.

On their bid of $18,100, Messrs. Land and Goldberg secured the so-called No. 4 mill, a stone building of four stories and basement, 166 feet long by 52 feet wide, dam and about ten acres of land.

The hydro-electric station and grist mill was taken by the same bidders for $2,100. This comprises a group of three frame buildings with water power developing about 135 horse power gross, and about three acres.

The third lot purchased by these bidders was the so-called No. 1 mill with water privilege and power. This is a three story frame building with stone basement, 173.7 feet long by 32.4 feet wide. The water privilege includes the control of all the storage basins on the upper reaches of the Pachaug river, a total storage area of about 1,120 acres and estimated yearly flow of 11,716,400,000 gallons. The price at the auction sale was $10,000.

After these buildings had been disposed of, the auctioneer took up the sale of tenement houses and lots, walking over the ground from one to the other while a crowd of a couple of hundred people trooped after him.

About 3 o'clock in the afternoon a heavy rain storm commelled abandonment of the auction for the rest of the day. By that time about ten houses and several plots of ground without buildings on them had been sold. The prices on the houses ranged from $295 to $575. A plot of a little over 29 acres went for $540 and another plot of a little over six acres for $420.

There are about 35 more parcels of real estate to be sold today (Wednesday) as well as the mill machinery and equipment.

SOUTH MANCHESTER BAND FOR SALVATION ARMY APPEAL

The Salvation Army band of South Manchester, will come to Norwich on Sunday and render a number of concerts throughout the day and evening. This band consists of thirty members, all master musicians, who volunteer their services entirely free to the Salvation Army organization. Some of the musicians in the band are acknowledged among the foremost artists in their line in the New England states. A number of the men have served in the band for nearly forty years. Most of the men playing in the band are employed in the Cheney mill of South Manchester, with many years of employment to their credit, typifying the faithfulness of their service. Some of the musicians of the band are engaged in business in South Manchester. The band leader, David Abby, who has been with the band for over fifteen years, is employed on the office staff of the Cheney mills. The assistant band leader, William Hanna, is teaching at the state trade school, South Manchester. Solo concert player, Harold Turkington, is band leader of South Manchester high school, and band sergeant, John Lyons, is a master drummer, with a service in the Salvation Army of over twenty-five years.

The entire organization devoted their entire spare evenings to the Salvation Army service, with the proud record of having been on duty at least four evenings a week since 1888—a period of forty years. The band also has the distinction of not having missed one rehearsal a week during the many years of its existence. The South Manchester Salvation Army band was selected from among all the bands in New England to furnish the music at the annual Salvation Army congress held at Old Orchard, in August 1928. They also filled a very important engagement in New York city by playing at a Salvation Army gathering held in February, 1928.

The band will arrive in Norwich on Sunday, Oct. 28th, at 9.30 a. m. and will play at a service to be held at the Norwich Town Congregational church, where Rev. G. F. Bailey will officiate. A special quartet of the band will render both vocal and instrumental selections at the Bible class of the Central Baptist church to be held at 9.45 a. m. The quartet will render a few vocal and instrumental numbers at 10.30 a. m. at a service to be held at Trinity Methodist church—Rev. Joseph Cooper will officiate at the service.

From 1.15 p. m. until 2 p. m. the band will play for the inmates of the Connecticut state hospital as the guests of superintendent, Dr. E. S. Burdsall, and from there it will proceed to Uncas-on-the-Thames sanatorium and play for the patients from 2.30 until 3.15 p. m. The band will then give a sacred concert at Union square at 3.45 p. m. on a stand to be erected by the city authorities for the occasion. His honor, Mayor Lee Roy Robbins, will welcome the band to Norwich. The concert will continue until 5 p. m. In the evening at 7 p. m. the band will take part in a special "united service" at the Central Baptist church and will render both vocal and instrumental sacred music. It is expected that one of the highest officers of The Salvation Army of the state of Connecticut will take part in the service. The band will then return to South Manchester by a bus that will call for them at 9 p. m.

The South Manchester band is coming to Norwich to render service to a campaign which the Norwich Salvation Army organization will begin next week in order to raise $5,000 maintenance fund, so that it can carry on its charitable and humanitarian service in Norwich. Campaign Secretary, E. J. McCabe, completed all preliminary arrangements for the appeal and will be ready to make final announcements of the date and manner of campaign in the next few days.

Arthur M. Brown, who is chairman of the appeal, expressed his hearty approval of the fine committee of Norwich public spirited citizens who will assist him to lead Norwich over the top in the cause of the Salvation Army.

TAFTVILLE WOMAN SEEKS DIVORCE AND ALIMONY

A divorce, alimony and change of name is sought in a petition filed in the superior court by Lena Parsons of Taftville, against Thomas Parsons of Bristol, formerly of New London. The couple were married Sept. 23, 1919. A statutory offense is alleged.

Miss Janet Louise Kimball

Relatives and friends from Willington, New London and Preston City were present at the funeral of Miss Janet Louise Kimball held Tuesday afternoon at 1 o'clock at her home on the Plain Hill road. The services were conducted by Rev. George W. Clark of the Preston City Congregational church and there were many beautiful floral tributes. Burial was in the family lot in Rixtown cemetery, where a committal service was read by Rev. Mr. Clark. The bearers were Ralph Main, Frank Gifford, Maurice Raymond and Olin Wilson. The funeral arrangements were in charge of Undertakers Cummings & Ring.

FINISHING CO. COMPLAINS AGAINST N. H. RAILROAD

Charging that the New Haven railroad violated the long and short haul provisions of the interstate commerce act in the rates for the transportation of coal from Harbor Junction wharf, Rhode Island, to this city, the United States Finishing company has filed formal complaint with the interstate commerce commission at Washington, seeking damages of $310, plus interest.

The complaint sets forth that the defendant railroad charged a rate of $1.51 per gross ton on shipments of coal between the Rhode Island wharf and Norwich during the period Sept. 22-Nov. 1, 1926. It is further alleged that during this period the railroad transported coal from Harbor Junction to Jewett City, eight miles further than Norwich, and passing directly through the latter place, at a rate of $1.39 per gross ton. After repeated requests and delays, the complaint further states, the railroad, on Nov. 25, 1926, published a $1.39 ton rate for the haul to Norwich.

REVIEWED CHRISTMAS BOOKS SUITABLE FOR CHILDREN

Speaking before a round table group of The Woman's City club, in the club room in The Wauregan hotel, Tuesday afternoon, Miss Josephine Thomas of New Haven presented in a highly delightful and profitable manner a talk on "Christmas Books for Children."

Mrs. Alexander H. Abbott presented Miss Thomas who very charmingly enumerated the newer publications for children, stressing the importance of the text, subject matter, and illustrations. She told her hearers that of the hundreds of books published each year only a small percentage were often worthwhile, she, herself, having chosen only fifteen of the more distinguished to illustrate her talk.

Not only, because of its timely helpfulness just before the Christmas season and its presentation at the approach of book week, but for its aid in guiding the selection of material suitable to the child mind was the discussion so significant.

Miss Thomas is well qualified to speak on her subject since she has been children's librarian at the New Haven library and the Woman's City club felt fortunate in having an expert bring this matter before them in such a charming manner.

LITTLE TIME LEFT TO PUT IN PROPERTY LISTS

All of this week and four days next week are all the time that is left for property owners to put in their lists before the assessors, but it is estimated by the assessors that probably not one-half the number of lists to be received has been filed yet.

Property owners this year seem more dilatory than usual, according to the assessors, who believe this may be because people have got the impression that they do not need to hand in lists because of the re-valuation that is underway. This is a false impression, the assessors say, for tax payers must hand in their lists just as they have always done if they are to escape the ten per cent addition for failure to do so.

The figures placed on property by the re-valuation will be used by the assessors, it is understood, as a basis of comparison and possible revision in checking up all the property on the grand list before they turn in their final grand list report, but the re-valuation does not excuse property, owners from putting in their grand lists now.

Will Consider Membership Aplications

The board of managers of the Connecticut society, Sons of the American Revolution, is to hold a stated meeting next Saturday afternoon at 2:30 at the office of the president at the state library at Hartford to act upon applications for membership in the order.

The fall campaign, under the direction of the committee on membership, is beginning to bear fruit and there are several applications to be taken into consideration at this meeting. The last year showed the largest increase in membership in the experience of the society and it is confidently predicted that it will be exceeded this year.

TRYING COLCHESTER APPEAL IN LOUIS MINTZ CASE

Trial was proceeding Tuesday in the superior court at New London before Judge John Richards Booth in the appeal from decision of the probate court of Colchester which adjudged Louis Mintz of that town an incompetent person and placed a conservator over him.

Mintz is taking the appeal. The court took the action following an application made by his son, Benjamin A. Mintz, of Colchester on June 12, 1928.

Will Lecture for Engineers

The lectures given under the auspices of Norwich Association of Power Engineers have been well attended, especially the last one given by Walter Queen and W. Savain of the Q. P. Signal Co., whose subject was the Manufacturing of Special Packings. This week Mr. Lee of New London will talk on the subject of Turbine and Combustion controling apparatus. This is one of Mr. Lee's own inventions and has been installed in several local plants and should prove very interesting to the engineers of the city.

JUDGMENT IS GIVEN FOR PARTNER IN QUARRY FIRM

Judgment in favor of Gusta Leino of Niantic to collect $541.07 from John A. Hennieman and John Cuttilla both of Groton, is set forth in a decision handed down in the court of common pleas and filed here with Assistant Clerk J. Frank Corey in the court of common pleas. The judgment is given Leino as a share in the partnership of the Leino Quarry of Niantic, in which the plaintiff and the defendants were partners. The partnership was dissolved in December, 1926.

RELEASED AFTER SERVING FIVE WEEKS IN JAIL

Mrs. Loretta Beebe Loper of Montville was released from the New London county jail in New London Monday after serving approximately five weeks of a six months' jail sentence. Arthur S. Dart of Montville was released from the county jail here also. He had also served five weeks of a six months' sentence.

Both persons were sentenced to six months' terms in jail at the September session of the criminal superior court here. They were charged with a statutory offense alleged to have been committed in Montville.

Niantic Garage Man Bankrupt

John W. Flynn, proprietor of the Niantic garage in Niantic, has gone into bankruptcy, being judged a bankrupt by the United States district court, it was announced Tuesday. He lists liabilities of $7,136.87, and assets of $2,890.87.

A creditors' meeting has been called by Referee in Bankruptcy Thomas M. Shields of Norwich, to be held in Mr. Shields' office on Nov. 3.

Submarines for Navy Day

Local submarines will not be sent to other ports along the Atlantic coast on Navy day, next Saturday, it has been announced at the Submarine Base at New London.

This arrangement will leave at least five submersibles at the Submarine Base open to visitors on Navy day, besides those which will be tied up alongside the tender Camden in the harbor.

The program at New London Saturday will center around the annual football contest between the Submarine Base and the Coast Guard Bears in the afternoon at the base. During the day all units on the base reservation will be open for inspection by visitors, and transportation will be provided to the reservation by navy boats running from the municipal wharf at New London.

Comins-Mathews Engagement

The engagement of Miss Myra M. Mathews, daughter of Mrs. Henry Mathews of Willimantic, formerly of Norwich, to Raymond C. Comins, also of Willimantic was announced recently.

INCIDENTS IN SOCIETY

Mrs. Gardiner Greene has returned, after ten days' stay in Boston. Mrs. Greene visited Mr. and Mrs. William C. Reynolds, also in company with Miss Elizabeth Greene, formerly of Norwich, paid a visit to Mrs. Albert Lewis at her cottage at Gloucester.

Mr. and Mrs. Burrill M. Crosthwaite and Miss Betty Crosthwaite will arrive from Pelham Manor later in the week to spend Sunday with John Porteous and Miss Mary Porteous.

Mrs. Henry H. Gallup and Miss Gallup were in Hartford Tuesday for the meeting and luncheon of the Society of Mayflower Descendants, at the Hartford club.

The Tuesday Afternoon Bridge club met with Mrs. J. Edward Driscoll, Mrs. Laurence E. Millea winning the prize.

Miss Carrie E. Rogers is leaving her summer home in New London Thursday for her residence in Washington. Miss Rogers' niece, Mrs. Ella R. Lace, of Brooklyn, N. Y., will occupy the New London home during the winter.

Mrs. Allen Latham and Miss Elizabeth F. Pullen spent Tuesday in Hartford.

Mr. and Mrs. Flint Brayton of Colt Lane, Norwich Town are giving a dance Friday evening.

Mrs. James M. Morton, 28 Lincoln avenue, is to be hostess to the Home Service unit at its first meeting of the season this (Wednesday) afternoon.

Mrs. Channing M. Huntington is spending several weeks in New York with her son and daughter-in-law, Mr. and Mrs. Channing Huntington.

Mrs. Tyler Marshall, daughter of Mrs. Augustus C. Tyler, of The Pequot, who has been visiting friends in England, left Saturday for Paris.

Mrs. Elisha E. Rogers was in Hartford Tuesday for the Travelers tablet unveiling and the luncheon for the Colonial Dames at the Hartford club.

ROBT. D. SAGE COMING HOME FROM VENEZUELA

Mr. and Mrs. Frederick H. Sage of Cedar street received a radiogram Sunday from steamer Caracas, at sea, that their son, Robert D. Sage, had left Maracaibo, Venezuela, Saturday, the 20th, and is due in New York the 30th.

Mr. Sage, who is private secretary to the manager of a big oil company, has been in South America two years and five months. He will have a vacation of a month or two, before returning to Venezuela.

DEATH OF MRS. M. V. MURPHY SADDENS MANY FRIENDS

Many expressions of sympathy were received Tuesday by M. V. Murphy of 338 Main street and his daughters, Miss Margaret M. Murphy, cashier for the Prudential Insurance company, and Miss Helen E. Murphy, R. N., a nurse for the United Workers, following the announcement of the death of Mrs. Murphy. Similar messages of condolence were received by her sisters, Miss Mary O'Neill of Norwich and Mrs. Edward A. Anketell of New Haven.

For many years, while a member of St. Patrick's parish, Mrs. Murphy was an active worker in the Catholic Women's club.

MISS ESTHER GLASSER TO MARRY NEW YORK MAN

(Special to The Bulletin)

NEW YORK, Oct. 23—Miss Esther Glasser, 24, of 177 West Main street, Norwich, Conn., and Charles Bertman, 24, a manufacturer, of 8 Willett street, New York, obtained a marriage license at the municipal building here yesterday. They stated that they would be married in New York city, but did not give the wedding date.

Miss Glasser was born in Poland, the daughter of Samuel and Gusale Wallach Glasser. Mr. Bertman, the son of Samuel and Sara P. Ginowsky Bertman, was born in Poland.

Hostesses at Mayflower Luncheon

The following served as hostesses for the luncheon of the Society of Mayflower Descendants in the State of Connecticut, held Tuesday afternoon at the Hartford club in Hartford:

Mrs. Laurence Mouat, New Britain, chairman; Mrs. Francis T. Maxwell, Rockville; Mrs. E. Hart Fenn, Wethersfield; Mrs. Frederic W. Benham, New Britain; Misses Hattie and Sarah Rogers, New Britain; Mrs. J. William Bailey, Middletown; Mrs. Leroy McIntyre Ludwig, Stonington; Mrs. Clarence B. Bolmer, New Haven; Mrs. Effie Stevens Cramer, Clinton; Mrs. Mary B. Bishop, Putnam; Mrs. Frank H. Corbin, Orange; Mrs. John M. Parker, Jr., Hartford; Mrs. Charles S. Langdon, Hartford; Mrs. Edward Hart, Hartford; Mrs. William Haine, Hartford; also members of the board of assistants.

Mental Hygiene Lecture

The Norwich Society for Mental Hygiene, co-operating with the Connecticut society, is giving a series of lectures, studies and discussions, on "Better Understanding of Children," using the finer, more precise methods of the Child Study Association of America. Miss Hester Crutcher, executive secretary of the Connecticut society, has brought out very interesting discussions on "What Authorities Tell Us About Infancy and Childhood" and "What Is the Behavior of the Average Child?"

On Thursday at 3:30 the third talk will be "About Ourselves—Becoming Adults"—the problems of adolescents and the best ways of understanding them and meeting them.

Groton Fisheries Output Increases

The amount of fish handled at the Groton plant of the Atlantic Coast Fisheries corporation was again increased during the past week when 791,942 pounds of fish were received at the plant from six trawlers. Of this 776,935 pounds were cut to produce 264,000 pounds of frozen fish of which 210,000 pounds were filet of haddock.

During the week seven carloads of fish were sent out from the plant for distribution in various parts of the country, making 25 carloads of the fish that have been sent out from the plant this month.

Spoke Before Smith-Robinson Club

Ex-Mayor William C. Fox of New London was the speaker Monday evening at the regular meeting of the Smith-Robinson Democratic club in the headquarters on Franklin square. He held the close attention of his audience with a talk upon the qualifications of the party nominees for president and vice-president and upon the outstanding issues of the campaign.

Mrs. Mary Latham and Mrs. Bertha Ashcroft have returned to Groton from Savannah, Ga., where they spent a week.

ZEPPELIN PASSENGERS ORDERED TO BE READY

NEW YORK, Oct. 23—(AP)—Passengers booked to make the mid-western trip of the Graf Zeppelin have been instructed to be at the naval air station at Lakehurst, N. J., at 6 p. m. tomorrow, Hugh Allen of the Goodyear-Zeppelin corporation announced tonight.

The time for the dirigible's departure will be determined after a study of the evening weather maps tomorrow, he said, and conditions at that time also will have a bearing on the route for the trip.

On the mid-western trip the dirigible will carry 18 or 20 passengers. A partial list announced tonight by Mr. Allen included E. P. Warner, assistant secretary of the navy for aeronautics; Rear Admiral W. A. Moffett, chief of the bureau of aeronautics of the navy; W. P. MacCracken, assistant secretary of commerce for aeronautics; Dr. J. H. Dellinger, radio expert of the department of commerce; H. H. Blee, of the department of commerce; Col. John A. Paegelow, commanding officer of Scott field, Belleville, Ill.; Maj. R. B. Lincoln, of the army general staff, Washington; Lieut. Frank McKee, commanding officer of Norton field, Columbus, Ohio; Lucius Boomer, of New York; A. G. Mazury, vice-president of International Motors; Austin Beam, of the Chrysler Export corporation, and Edwin Stewart, of Red Bank, N. J.

HEADLIGHTS FROM 1,000 AUTOS GUIDED LINDBERGH

EAGLE PASS, Texas, Oct. 23—(AP)—Head lights from 1,000 automobiles guided Col. Charles A. Lindbergh to an easy landing here at 8:20 o'clock tonight when he arrived from Midland, Texas, with Tal Mangum, Texas ranchman. Lindbergh will be Mangum's guest on the latter's ranch near Muzquis, Mexico, for a bear hunt.

Immediately after their arrival, Lindbergh and Mangum, with a small party of friends, went across the river to Piedras Negras for supper but returned later to spend the night in Eagle Pass.

FOUNDATION OF MODERN OBSERVANCE OF NAVY DAY

NEW HAVEN, Oct. 23—(AP)—An incident in American history in the early days of the nation has become the foundation of the modern observance of Navy day, Oct. 27, Lieut. Comdr. W. Earl Miller, U. S. N., officer-in-charge of this recruiting district, will by proxy tell the school children of Connecticut tomorrow. He has sent a letter to school principals on the subject and they will give it to their pupils.

Lieut. Comdr. Miller points out that on Oct. 27, 1775, the first resolution went into the Continental congress to provide for construction of an American man-of-war. It was adopted and the navy had been born.

OBITUARY

Rt. Rev. George H. Kinsolving

AUSTIN, Texas, Oct. 23—(AP)—The Right Rev. George Herbert Kinsolving, 78, bishop of the Texas diocese of the Episcopal church, died here tonight. He had been in ill health for several months.

After twenty-one years, the Boy Scout movement today has 1,750,000 members in its ranks. There are branches of the movement, which was founded by Sir Robert Baden-Powell, the famous soldier who won fame during the Boer war by his defense of Mafeking, in forty-two countries.

A Master Service Station
A NEW WAY
OUR CAR SERVICED WHILE YOU WAIT
We have installed a Curtis Hydraulic Grease Lift and are in a position to give full Crossing Service with up-to-date equipment.
West Side Garage
194-200 West Main St., Norwich
Always Open

8c; 2 for 15c 13c; 2 for 25c
THE DUWELL CIGAR
The Norwich Chamber of Commerce Advocates Using Home Products.
Begin by Asking for the Duwell Cigar.
— Manufactured by —
THE PRESTON CIGAR CO.
Norwich, Conn. Telephone 3136 Nor.

Talks on Electric Service
An Unsolicited Letter
Nowich, Conn., Sept. 26, 1928.
Norwich Gas & Electric Co.
Norwich, Conn.
Gentlemen: In regard to the new rates on electricity.
I am reading all the letters of remonstrance in our local papers from under dogs, etc., kicking on the new rates.
Now then, I am about as poor in worldly goods as anyone, but I want to give you my heartfelt thanks for the new rates, alleged to be gouging the poor. My bills for lights have been from $2.00 to $3.00 in summer and from $5.00 to $6.00 in winter. Now, as I understand it, my bills this winter will be a little over $3.00 which looks mighty good to me. The money taken from the poor is not given to the rich, at least, in my case.
So please accept my thanks for the help you are about to give me.
Very truly yours,
LEON L. HAYDEN.
Board of Gas and Electrical Commissioners

No More Gas In Stomach and Bowels
If you wish to be permanently relieved of gas in stomach and bowels, take Basimann's Gas Tablets, which are prepared especially for stomach gas and all the bad effects resulting from gas pressure.
That drowsy, sleepy feeling after dinner will be replaced by a desire for entertainment. Bloating will cease. Your limbs, arms and fingers will no longer feel cold and "go to sleep" because Basimann's Gas Tablets prevent gas from interfering with the circulation. Get the genuine in the yellow package, at any good drug store. Price $1.
ALWAYS ON HAND AT
Lee & Osgood Co.

REID & HUGHES
THE BOSTON STORE TELEPHONE 31 NORWICH, CONN.
Important News for Men!
Special Sale of Union Suits
$1.39 each — 3 for $4.00

The popular "Allen-A" and "Chalmers" Union Suits for men. Medium heavy weight suits, made of semi-combed cotton yarns in a jaeger random and a grey random. Long sleeves, ankle length. These suits are unequalled for their wear, comfort and appearance.
These are all brand new and the sale is for one day only—Wednesday. Be sure to get yours at this special sale.
— Men's Dep't—Main Floor —
Chenille Shopping Bags, 39c
Chenille shopping bags, very strong and durable with plenty of room. Made with good strong handle. Size 10x15. Colors: blue, green, yellow, rose and orchid.
— Third Floor —
New Parchment Lamp Shades
$1.00
Beautiful lamp shades in modernistic colors and designs. Octagon and hexagon shapes. 12, 16 and 18-inch.
Pleated parchment shades in inlaid designs, all colors and sizes. Bridge, table and floor lamp shades.
50c, 69c, 89c, $1.00.
— Third Floor —
New Fall Patterns in Housedresses
$1.00
Housedresses made of good quality prints in several pretty models. All with long sleeves. Just the thing to wear around the home. Sizes 36 to 46. An exceptional value at $1.00.
— Main Floor —

Wilbur Coon Shoes

Have You Weak Arches?
FOOT pains, leg pains, ankle pains, usually indicate weak arches.
Wilbur Coon Shoes give the needed support because they fit unusually snug through the arch, instep and heel.
Further, they are made with a special built-in arch support that stands up firmly under the distressing strain.
Wilbur Coon Shoes are not cure-alls. They do not cure "broken" arches; but they relieve and strengthen weak arches. Made in more than 200 sizes ...1 to 12, AAAA to EEE.

TONGREN'S
SHOE STORE
14 BATH STREET
A MADE-TO-MEASURE FIT IN READY-TO-WEAR SHOES

Norwich Bulletin

1790 1928

VOL. LXX—No. 257 POPULATION 30,689 NORWICH, CONN., THURSDAY, OCTOBER 25, 1928. FOURTEEN PAGES — 98 COLUMNS PRICE TWO CENTS

BOSTON PANDEMONIACAL IN ITS WELCOME TO GOV. SMITH

Democratic Presidential Nominee, Upon His Arrival, Was Surrounded by a Yelling Crowd Which Stretched For Miles—Only by Brute Force Could the Police Restrain the Throngs—Crowds in the Streets Slowed Down the Parade—Outside the Arena the Police Battled With Multitudes Which Sought Admission in Vain—Inside the Hall the Cheering Was Deafening.

BOSTON, Oct. 24—(AP)—Staid old Boston turned out in Main street fashion today to welcome Alfred E. Smith and his famous brown derby. The moment the democratic presidential nominee stepped from his special train at South station he was surrounded by the vanguard of a yelling crowd which stretched for several miles.

Here, as through the west, the south and the border states, he was greeted with the salutation: "Hello, Al." Hardly had the governor stepped through the door of the station to the street before shouting enthusiasts had bowie dover all semblance of police protection. The crowd clogged the street in a jiffy. It was minutes before a parade—such as it was—could get under way.

The police, and there were 900 on duty on the line of march, only by brute strength got the people away from the nominee's car so it could move. It did move a few feet, only to stop, and the reason was apparent: The nominee was standing up in the back seat waving the brown derby. All the cheer leaders of Harvard and Boston universities could not have developed more lung power than the crowd turned loose at the sight of the "Brownzo" as the brown derby now is called by many. And while this was on, confetti, the bought kind, along with the home-made variety of torn scraps of paper, floated down from above.

But finally the parade got started. The machines crept along in low gear. The crowd which began at the base of buildings on the sidewalks extended without a break into the middle of the street where it brushed against the sides of the cars. From the running board of the third car back of the governor one could look down Summer street into a sea of people in which there was not a gap. It was only as the machines pushed forward that a pathway appeared. The machines passed and the pathway was gone.

In front of the cars there were people. In the rear as far as the eye could see back along the narrow winding streets of Boston, there still were people.

Air Full of Flying Paper

The air was full of flying paper. Long yellow, purple and white streamers swung slowly down from the buildings, catching here and there in trolley wires.

Another shout down the line. It was the governor up again. A burst of racket—it was the brown derby off again, then when the governor put the derby in the place where hats usually are worn, there'd be another shout. This time it was a black derby—the hat of Senator David I. Walsh of Massachusetts.

And so the parade of the brown derbies continued slowly through the city.

The Arena hall was packed, every inch of it, more than an hour before the governor was scheduled to go on a nation-wide hook-up of 30 radio stations at 9 p. m. There was hardly elbow room in the structure. No one could tell where the aisles were, as people were everywhere.

Outside, scores of police were battling with another crowd, a disappointed one, which sought admission in vain. It was with difficulty that the few holding passes, most of them newspaper correspondents, got into the hall. Inside, the cheering was deafening. It swept in waves through the large hall, which members of the local reception committee said would seat 10,000 or more people.

Mayor Edward Quinn of Cambridge, democratic national committeeman, had the audience on its feet shouting and howling by a reference to Governor Smith as the next president of the United States.

While the cheering was going on many tossed confetti and scraps of paper from the gallery which surrounded the hall.

There was another demonstration when Mrs. Jessie Wilson Sayre, daughter of the late Woodrow Wilson, appeared on the platform. She was applauded and cheered when she presented Senator David I. Walsh of Massachusetts to the audience. The senator in turn was cheered and cheered when he referred to Smith as an independent, and a progressive. A moment later the hall rang with shouting when the senator said: "Alfred E. Smith is a free man."

Walsh also praised Senator George Norris of Nebraska, a republican progressive who only today announced he would stump for Smith.

Dozen People Injured

Meanwhile, police inside received word from their comrades battling on the outside of the building that a dozen or more people had been injured in the crush around the doors. Several of these, the officers in the press stand section of the hall said, were sent to hospitals. Of the number injured, two were reported to be policemen.

After Walsh, who is up for re-election this year, concluded, the band took a turn at entertaining the crowd and then Mrs. Sayre introduced Gen. Charles H. Cole, democratic gubernatorial nominee. The daughter of America's war-time president in a brief speech in introducing the speakers, said that "a vote for the republican party endorses its record of crime."

"No prejudices, no blind fears can alter the fact," she said, "that a vote for the republican party now gives license hereafter to any corrupt official to do his work unchallenged by his party, uncensured in any effective way by the public. Mr. Hoover has given the record of the republican party both under Mr. Harding and Mr. Coolidge his unqualified endorsement."

The governor reached the hall a few minutes before nine. He was preceded to the front of the platform by Mrs. Smith and the moment she announced the audience was on its feet yelling at the top of its lungs.

The din grew in volume a minute later when the nominee stepped forward. Waving his hand and smiling broadly, the governor looked out over the yelling thousands—then waved and waved again.

The audience was on its feet. A band was blaring forth with the "Sidewalks of New York." The audience joined in. It stopped its shouting and put its lung-power into the song.

It apparently liked its efforts with the song for again it cheered and cheered when it was over.

Mrs. Sayre walked across the platform and shook hands with the man aspiring for the office her father held for eight years. Again the audience began singing the "Sidewalks." At the last note there was more yelling. A photographer set off a flare. The report of the flare explosion hardly was heard in the din.

Quieting the Audience

After eleven and one-half minutes of cheering the governor brought some semblance of quiet by motioning both hands for silence.

"Sh, sh, sh," went the audience and the yelling ceased. In a few words Mrs. Sayre introduced the governor. Another demonstration started as he walked to the microphone. While this was going on, the nominee adjusted his glasses. The noise subsided as he moved nearer the microphone.

"Sh, sh, sh," went the audience again. The nominee opened his address by referring to Woodrow Wilson as the "greatest living American." There was more cheering. The governor then asked the audience to refrain from cheering until he had concluded, saying "we are paying for this radio time."

Before reaching the Arena Governor Smith made brief addresses to gatherings which filled Mechanics building and Symphony hall.

It had been announced earlier that on account of the throngs which had collected in the vicinity of both places that the governor had deemed it advisable and go directly to the Arena from his hotel, but he adhered to his original schedule.

Thousands were massed at both auditoriums when Gov. Smith arrived and he was greeted with prolonged cheering at each place.

Former Mayor James M. Curley, of Boston, introduced him at Mechanics building as "the greatest humanitarian in the world."

Gov. Smith told his audiences that he had been in all the big cities of the west and south but his reception in Boston was "something I'll never forget." He said, "I've never received any reception greater in any place in the country."

After the governor's departure for the Arena, the crowds remained in both Symphony hall and Mechanics building to listen to his Arena address which was brought to them by radio loud speakers.

As the governor warmed up to his speech, he began gesturing freely. He declared Mr. Hoover's utterances on water-power had not been satisfactory. He accused his rival of having used a "conglomeration of words intended to hide something."

He said Mr. Hoover had been called upon by a committee in Los Angeles, Calif., and asked to explain his views.

"He told them he favored the largest dam on the Colorado river that the engineers would recommend," he said. "That was not using words to convey a meaning. The height of the dam is an engineering problem. That has absolutely nothing at all to do with the principle of who is to develop the water-power and who is to gain the profit from it. That is a question of construction.

"The high dam means the greater flow; the greater flow means the largest possible horsepower development; but it has nothing at all to do with the principle."

ABSTRACT OF GOVERNORS SMITH'S SPEECH IN BOSTON

BOSTON, Oct. 24—(AP)—The charge that Herbert Hoover was using words to "conceal rather than convey" a meaning was made tonight by Governor Alfred E. Smith, who ripped into utterances made by the republican presidential nominee in New York city on water power, farm relief, prosperity and prohibition.

Opening his final drive for the presidency in this city where Hoover spoke nine days ago, the democratic candidate declared in a speech specially prepared for the occasion that the expression of "state socialism" was the stock argument of the power trust" which had been used against him in his gubernatorial fights in New York state.

"The cry of socialism has been patented by powerful interests," he said, "that desire to put the damper on progressive legislation."

The governor argued that on the question of water power the problem simmered down to this:

"Either the people are to retain these water power sites under public ownership and public control, or they are to lease them to private companies for private profit."

The nominee then said he was "not simple-minded on this subject" and declared that he had known "all along exactly where the republican candidate stood."

"What I have been trying to do is to drag him into the open," he continued. "From August 11th to Oct. 22d, Mr. Hoover succeeded in using words to hide his meaning, but on last Monday night the cat got out of the bag, and, at Madison Square Garden in New York city, he told the progressive members of his own party, as well as the democrats of the country, that their proposals would 'cause us to turn to state socialism.'

"If what he says in his Madison

(Continued on Page Seven)

Off On Record Trans-Continental Flight

Monoplane Yankee Doodle Started From Roosevelt Field at 4:15 p. m. Yesterday.

ROOSEVELT FIELD, N. Y., Oct. 24—(AP)—The cigar-shaped Lockheed Vega monoplane Yankee Doodle shot like a white projectile from the runway this afternoon and headed for Mines field, Los Angeles, in an attempt to beat a record that has stood for more than five years.

Harry Tucker, owner of the plane, was in the rear seat, dressed in an ordinary business suit, while the controls were in the hands of Capt. C. B. D. Collyer, sky writer and joint holder of the round-the-world speed record.

Last August Tucker, piloted by Art Goebel, crossed the country in one hop from Los Angeles in 18 hours and 58 minutes, beating the time of the only trans-continental non-stop flight there had ever been by almost eight hours.

That early flight was made from east to west by Lieut. John Macready and Oakley Kelly in 1923, their time being 26 hours and 50 minutes. In the flight started today Collyer and Tucker will attempt to beat Macready and Kelly over their own course.

The Yankee Doodle once before has raced from the east coast toward the west, but without success. In the trans-continental air derby, non-stop class, last month, Tucker and Goebel arrived first at Mines field, but when they were acclaimed as winners they told of having had to make one stop en route. As none of the other entries succeeded the race was declared no contest.

The Yankee Doodle took off today at 4:16:35 p. m. Gasoline enough was carried for a flight of 24 hours, and Tucker and Collyer hoped to land in Los Angeles about noon tomorrow.

Food supply consisted of two apples and some water.

MUST ADAPT INDUSTRIES TO CHANGING CONDITIONS

HARTFORD, Oct. 24—(AP)—The necessity of adaptation by Connecticut manufacturers to changing conditions in foreign trade, which will in turn bring about a greater opportunity for the marketing of products in other countries, was emphasized by a group of representatives of the United States bureau of foreign and domestic commerce at the foreign trade conference of the Manufacturers' Association of Connecticut, at the Hotel Bond, here today.

Dr. Julius Klein, director of the governmental bureau, was the principal speaker at the morning and afternoon sessions which were attended by about 150 Connecticut manufacturers, and regional and commodity conferences were held in smaller groups throughout the day, at which experts from the headquarters of the bureau acted as consultants. A cooperative office of the bureau, which is to be established in Hartford under the direction of Joseph E. Winchot, of Dayton, Ohio, was inaugurated at the morning assembly of the conference.

FOOD POISONING AFTER WEDDING IN BRIDGEPORT

BRIDGEPORT, Oct. 24—(AP)—With one dead, six ill in hospitals, and several ill at their homes, resultant from food poisoning following a wedding dinner given Monday afternoon at the home of Joseph Scinto, 535 Berkshire avenue, for the bride and groom, Mr. and Mrs. Paul Scinto, police, under the direction of Coroner John J. Phelan, and local and state health officers have started an intensive investigation and illnesses.

Bridget Macriory, six, of 722 Ogden street, died early this morning at Park City hospital, after physicians had spent the night in attempting to save her life.

Dr. H. R. DeLuca, medical examiner, performed an autopsy this afternoon but will not be able to make a statement for two days.

GRAF ZEPPELIN POSTAGE ON LETTER TO GERMANY

WASHINGTON, Oct. 24—(AP)—It will cost $1.05 to send a letter to Germany on the Graf Zeppelin and there will be no collecting on the other end.

Acting Postmaster General Glover was advised today that there were a lot of letters at Lakehurst intended for dispatch to Germany with short postage. These will be returned to the senders. Only mail in care of the postmasters at New York city or Lakehurst will be taken on board the dirigible when it starts its return trip. There are now 3,000 Zeppelin letters at Lakehurst.

CRIMINALLY RESPONSIBLE FOR DEATH OF GRANDFATHER

NEW HAVEN, Oct. 24—(AP)—Charles Tremont, of this city, was found to be criminally responsible for the death of his grandfather, Frank Burhance, 63, in a finding made public today by Deputy Coroner James J. Corrigan. According to the finding Tremont was driving his car at a rate of 50 miles an hour, under the influence of liquor, when he collided with another machine on the Danbury road, on October 2. Burhance was riding in the auto with Tremont and died at a hospital a short time after the accident.

RHODES SCHOLARSHIPS FOR PRINCETON MEN

PRINCETON, N. J., Oct. 24—(AP)—President John Grier Hibben of Princeton university today recommended twelve undergraduates and three alumni for the Rhodes scholarships. The men including Bradford H. Hutchins, of Waterville, Me. represent eight different states and must appear before the state committee of selections on December 8. The New Jersey section probably will meet in Princeton. Hutchins, member of the class of 1927, must apply in name.

GIVES UP CONTROL OF THE FOKKER AIRCRAFT CORP.

NEW YORK, Oct. 24—(AP)—Anthony H. G. Fokker announced today that he was relinquishing control of the Fokker Aircraft corporation to financial interests, which have subscribed $4,000,000 to the stock of the company. The reorganized company will have James A. Talbot, president of the Richfield Oil company, of California, as chairman, and Harris M. Hanshue, president of Western Air Express, as president and general manager.

BRIEF TELEGRAMS

The court of appeals at Albany, N. Y., affirmed the conviction of Thomas P. (Red) Moran for the slaying of two Brooklyn policemen.

The Peerless Plush Manufacturing company of Paterson, N. J., will open a branch office in Middletown and will employ 30 hands.

The Rev. [illegible] Swain of Warsaw, Va., Episcopal missionary bishop-elect for the diocese of Nevada, declined the post.

[illegible] Anderton, 49, treasurer of the Spisiung company of [illegible] died in a hospital in Worcester after a short illness.

The Episcopal church will expend $2,225,680 for annual maintenance during the next three years and an additional $3,000,000 during the period for special projects.

Lady Nancy Astor, member of the British parliament, told a radio audience that women have come into public life because they "are needed to keep world peace."

Senator Millard E. Tydings, of Maryland, told an audience at a democratic rally that the prohibition issue "is one that should be discussed with cold facts in mind."

As a second offense of driving under the influence of liquor, Mrs. Mae Lindsey of New Haven, was sentenced to six months in jail in criminal common pleas court.

The right of Canadians to export liquor to the United States, a prohibition country, was argued in Toronto, Ont., before the appellate division of the supreme court of Ontario.

Emaciated from 600 pounds to 300 by illness, Mrs. Maude Weiss, 48, who for a dozen years toured the world with carnival companies, was found dead at her home in Galesburg, Ill.

The New Orleans Futures Brokers association yesterday recommended to the board of directors of the New Orleans Cotton exchange that fifty bale contracts be made the sole unit of trading.

Democrats from all sections of the state are expected to flock to Hartford today to see Governor Smith of New York, democratic candidate for president, who will be in the city for a two hours' stay.

Announcement has been made of the gift of $25,000 by Miss Gertrude B. Whittemore of Naugatuck for the establishment of a preventive medical service at the Connecticut Junior Republic at Litchfield.

Prediction that "eventually this right woman will show up and women of the country will elect her president of the United States," was made by Mrs. Nellie Taylor Ross, former democratic governor of Wyoming.

Mrs. Carmelia Scinton, 74, is in a Bridgeport hospital suffering from a knife wound of the abdomen and a knife wound of the left hand which relatives say she received in an attempt to commit suicide.

At least two more state parks along the shores should be acquired as soon as possible by the state park and forest commission, according to Herman H. Chapman of New Haven, a member of the commission.

More than half of the members of the senate in the 1929 legislature will be serving their first terms in the upper house, even if all of the 13 members of the 1927 senate who are candidates this year are re-elected.

Speakers who address the local Lions club at noon luncheon in New Britain, will be warned that they are approaching their time allowance by an alarm clock which will ring when they are within five minutes of their limit.

For more than 40 years Thomas J. Garrity delivered the mail at the home of Mrs. Bessie L. Eaton in Malden, Mass and Tuesday he received his reward. When the mailman rang the doorbell, Mrs. Eaton gave him a $1,000 check.

Marlboro fox ranch house, said to have been 160 years old, and located on the Boston post road near Marlboro, was destroyed by fire started, Fire Chief Brown says, by defective wiring, causing a loss estimated at $10,000 to $15,000.

Pioneers of American industry were guests last night at a dinner given jointly by Columbia university, the Institute of American Meat Packers, the New York state chamber of commerce and the New York City Merchants' association.

Claiming to have been injured in an automobile accident two years ago in South Norwalk, Mrs. Harriet Lucile deForest of Brooklyn, N. Y., and formerly of Bridgeport, asked $25,000 damages in federal court against Lila F. Smith of Bridgeport.

Major General Clarence R. Edwards, of Boston, former commander of the 26th Yankee division, spoke from a non-partisan standpoint, scoring the entry of religion into the presidential campaign, before a large group at a republican rally at Naugatuck.

With the return of another indictment by the Fulton county grand jury against Clinton S. Carnes, former treasurer of the home mission board of the Southern Baptist convention, the number of true bills pending against him reached a total of 18.

Manufacturers of Connecticut, seeking a remedy for unfavorable domestic trade conditions, launched a campaign for expansion into foreign fields at a conference in the Hotel Bond in Hartford under the auspices of the Manufacturers' Association of Connecticut.

A decree was entered in federal court in Los Angeles dismissing the copyright infringement suit brought by Joan A. Alquist, author of the story "The Wooing of Mary of Magdala" against Cecil B. DeMille, Sid Grauman, Jeanie Macpherson, the De Mille Pictures corporation and others.

Gifford Pinchot, former governor of Pennsylvania has been invited by Norman Thomas, socialist candidate for president to address socialist meetings on the power issue. Mr. Pinchot was invited, Mr. Thomas said, because of reports that the republican national committee had "muzzled the Pennsylvania leader

Zeppelin Flight Delayed By Rain

Postponed Until Today Because of Poor Visibility Over Allegheny Mountain Regions.

LAKEHURST, N. J., Oct. 24—(AP)—The middle-west flight of the trans-Atlantic air liner, Graf Zeppelin, tonight was postponed until tomorrow night because of rain and poor visibility over the Allegheny mountain region.

Dr. Hugo Eckener, commander of the airship, said a low pressure area moving across the Great Lakes toward the mountains, while placing the ship in no danger, would likely obscure the craft from the vision of observers below and hide the country from the passengers.

In addition, he said, the ship would encounter strong head winds which would make it impossible to complete the round trip from Lakehurst to Illinois in the time at the Graf Zeppelin's disposal before her return flight to Germany, which may start as early as next week, according to agents of the company.

The flight to the middle west would have no demonstrative value, Dr. Eckener said, unless the ship sailed in sight of the populace.

BOY WAS SLAIN FOR "SQUEALING" TO POLICE

NASHUA, N. H., Oct. 24—(AP)—A boy who "squealed" was dead, his 13 year old pal was being held to face a charge of murder in the first degree and another boy was being detained as a witness tonight in a murder case which rivalled those of gangland's shootings.

Adam Goodvitch 13, was the boy who paid with his life it is charged, for talking to the police. Frank Rokas, 13, was at the Manchester Industrial school where police said he confessed to the slaying and with him was John Miskinis 10, who was the alleged third member of the trio of boy burglars.

Rokas confessed, police said, that he shot Goodvitch through the heart yesterday and left his body in a heavy growth of brush in the rear of a Main street church in this city.

The boys were members of a band of juvenile burglars which was rounded up Monday night. They were released into the custody of their parents under the agreement that they were to return all the goods they had stolen.

A policeman investigating a prowler last night near the church found Goodvitch's body with a pistol laying near his hand. It was thought that death was either suicidal of accidental until it was found that the pistol had not been fired. A bag containing some of the articles which police said had been stolen by the boys was nearby.

BISHOP CANNON REPLIES TO SENATOR CARTER GLASS

BRISTOL, Va., Oct. 24—(AP)—Bishop Cannon of the Methodist Episcopal church, south, speaking at a gathering here today, devoted much of his address in answer to the charges by Senator Carter Glass of Virginia in a speech at Richmond last night.

"No man," the bishop declared, "can come forward and fling as a taunt in my face that while he was working for prohibition that I was a paid agent of the anti-saloon league."

Bishop Cannon said that when the enabling act fight was on in Virginia, he led it, and added "I would have been mighty glad if Senator Glass had been there helping me, but he wasn't."

Senator Glass was described by the bishop as a "mere pawn in the hands of Olvany, Hague and Brennan at Houston." Bishop Cannon denied that he had ever received more than traveling expenses from the anti-saloon league.

SENATOR BORAH TELLS WHY HE IS BEING ATTACKED

JOPLIN, Mo., Oct. 24—(AP)—Senator Joe T. Robinson democratic vice presidential nominee Senator Carter Glass of Virginia, Josephus Daniels, former secretary of the navy and Governor Dan Moody of Texas were described by Senator William E. Borah of Idaho in a speech here tonight, as "being unable to defend Governor Smith's liquor stand so they are trying to attack me."

"It is easy to catch the defeatist tone," the senator declared in his speech which ended his southern campaign trip for Herbert Hoover's presidential candidacy. "Now they are not really attacking me at all; what they are doing is displaying the agony of mind which comes from trying to make a speech in favor of a candidate in whose principles and policies they do not believe."

SEN. ROBINSON ATTACKED HOOVER'S NEW YORK SPEECH

SIOUX FALLS, S. D., Oct. 24—(AP)—The New York speech of Herbert Hoover was attacked by Senator Joe T. Robinson tonight as a document that pronounced the doom of agriculture legislation and was "illustrative of that smug complacency with which the powerful always regard the unfortunate victims of avarice."

The speech, Senator Robinson declared, disclosed the republican presidential nominee totally unable "to comprehend the nature and causes of the farm problem."

"His denunciation of the proposal to make the tariff effective for agriculture as 'state socialism' not only proves," Senator Robinson said, "his utter lack of sympathy for the desire of farmers to enjoy prosperity, but also his very prejudiced viewpoint which prompted the open appeal in his New York speech to all the forces of retrogression."

M. A. C. CO-EDS STRIKE IN PROTEST AGAINST FOOD

AMHERST, Mass., Oct. 24—(AP)—The M. A. C. Co-eds went on strike this noon in protest against the food served in Draper Hall. Only 13 of the 225 girls appeared for the noon meal. Recently some of the girls have been ill and blamed the food. Some declared today that such things as defunct cockroaches, safety pins and buttons have been found in the food recently. They also charge the menus have not been sufficiently varied. The only answer to their petitions of protest have been opening of more cans and no improvements in the food, they say.

SEES HOOVER AS LEADING PROGRESSIVE OF OUR DAY

Charles Evans Hughes Sums Up the Political Aims of the American People in the Words "Prosperity and Progress"—Asserts That Hoover Has the Stability, Patience, Talent and Leadership to Assure a Continuance of Present Era of Prosperity.

CHICAGO, Oct. 24—(AP)—Charles Evans Hughes, in his second speech in behalf of the candidacy of Herbert Hoover, declared here tonight that the political aims of the great majority of the American people could be summed up broadly in the words "prosperity and progress."

The former associate justice of the United States supreme court, and secretary of state under President Harding, arrived in Chicago only a few hours before the time set for his address in a hall on the north side of the city.

"Progress demands stability, patience in dealing with problems on their merits, the search for the practical way, the talent to recognize it and leadership in pursuing it," he declared.

"If I were asked to name the man who in my judgment is the leading progressive of our day, I should name the republican candidate for president, Herbert Hoover."

Mr. Hughes said much had been done in this campaign in an effort to belittle the "prosperity we enjoy," but he would not discuss it.

"With our roads filled with motor cars, with our savings bank deposits increased in the past seven years and a half from 15 to 26 billions of dollars, there is little need to argue the point," he said.

The government can help in maintaining the extending prosperity by economy, by protection to American interests through adequate tariff, by the extension through internal improvements of the facilities of transportation, and by giving the co-operation of government to co-operative endeavors, Mr. Hughes declared.

As to progress, Mr. Hughes said the republican nominee's "whole bent is in devising improvements and in seeking a more abundant life for all."

"Mr. Hoover has no notion that this can be done by putting government unnecessarily into business," he continued. "He knows that would wreck both government and business. He knows you cannot make the community rich by impoverishing the individuals that compose it. But he knows that government can help or harm. He knows that prosperity can be greatly stimulated by sound governmental policies and methods. He believes the policies which will aid most are those of the republican party.

"The candidate of the democratic party, in an endeavor to prove the contrary, has become quite reckless in his assertions. Thus he said the other day in his speech in this city:

"'The republican party never learns anything new. They never see anything new. They have no ideas about progress.'

"Governor Smith seems to forget that it is the republican party that, against tremendous opposition, gave the interstate commerce commission its rate-making power in the control of transportation; that gave us the Hepburn act and the Carmack amendment; the pure food and drugs act; the meat inspection act; the hours of service act; the employers' liability act; the federal budget reform and many other progressive measures.

"The republican party, whatever its shortcomings, has had constructive genius. It has been genuinely progressive, but some of its best efforts have been put forth in opposing democratic policies which would have been ruinous."

Turning to the part government may play in the prosperity of a people, Hughes said economy was a great factor, with the tendency toward increasing outlays in municipalities, states and nations.

"Every dollar taken unnecessarily in taxes is a drain on our prosperity," he explained. "There is only one way to prevent oppressive taxes and that is by rigorous and intelligent economy. This has been the policy of the republican administration which for the first time in our national history has put into operation an effective system in the interest of economy, with most gratifying results.

"Nothing in this campaign has been more discreditable in my judgment than the attempt to belie and ridicule this successful effort."

Hughes quoted at length from Secretary Mellon's statement as to what has been accomplished by the administration in the matter of reduction of taxes and public debt.

"But instead of taking pride in such achievements, our opponents resort to derisive comment," the speaker said.

Praising the work of Vice-President Dawes when he was at the head of the federal budget bureau, and that of General Lord who followed Mr. Dawes in that position, Mr. Hughes added: "Yet Governor Smith calls him 'Col. Mulberry Sellers Lord,' and accuses him of selling 'eyewash' to the public.

"I suppose this is what Governor Smith calls the 'low down.' I think it is quite low down; a very cheap performance."

Mr. Hughes said he had been unable to find that Governor Smith had a record of economy.

"I think he needs men like Secretary Mellon and General Lord to get results," declared Mr. Hughes.

Mr. Hughes recalled that the first thing the republicans did was to replace the democratic act with one of their own policy, under which "we have greatly prospered." He said the democrats now seek to be put in power, "assuring us they wish no general revision of the republican tariff."

HELD FOR DEFRAUDING PORTLAND, CONN., MAN

NEW YORK, Oct. 24—(AP)—Percy Jay Fuller, stock promoter, who has been at liberty under $30,000 bail pending an appeal from his conviction last June on a charge of using the mails to defraud, was locked up in default of $30,000 bail today on a new charge of swindling.

A dozen former clients said their losses through Fuller's operations would exceed $100,000. The specific charge against Fuller today was the theft of $2,000 from Charles Larsen of Portland, Conn., by selling him worthless stock on the promise of a 40 per cent return on the investment.

Larsen testified that he had given Fuller $6,000 but that the promoter returned $2,700. The witness said he not only invested his own money, but induced friends to turn over to Fuller about $100,000.

Last June Fuller was convicted on four counts of the indictment against him. He was sentenced to serve four years under each count, the sentences to run concurrently. Among his victims in the transactions involved in that case was Mrs. Theodore F. Shonts, widow of the transit magnate.

SENATOR NORRIS THROWS HIS SUPPORT TO GOV. SMITH

PORTLAND, Ore., Oct. 24—(AP)—Senator George W. Norris, of Nebraska, today definitely cast his support to Gov. Alfred E. Smith for president.

The Nebraskan announced his position during a brief stop here en route from Seattle to Omaha, where Saturday night he will deliver the first of a series of speeches in behalf of the democratic national ticket.

"For a progressive there is no other place to land except in the Smith camp," said Senator Norris, who is listed in the congressional directory as a republican, but refers to himself as a "progressive."

He based his endorsement of the democratic nominee on Smith's stand on farm relief and against the "water-power monopoly."

"I am not with Gov. Smith on his stand on prohibition," he said, "but I think that will be worked out satisfactorily if he is elected."

SEN. BINGHAM ADDRESSED UNION LEAGUE OF PHILA.

PHILADELPHIA, Oct. 24—(AP)—Senator Hiram Bingham, of Connecticut in addressing the Union League today said the American people had analyzed the abilities of Herbert Hoover and Governor Alfred E. Smith, and that on the basis of their findings Hoover would be elected president.

He charged the democratic leaders with straddling the tariff issue, and drew a contrast between the candidates in their attitude toward the army and navy.

"The republican party in its platform," said the speaker, "pledges that combat ships of the navy shall be kept at the treaty ratio and, while Hoover deplores war, he insists that we have an army and navy sufficient to enable us to protect the nation."

Governor Smith, he said had declared against the expenditure of any great sums in maintaining the armed forces of the country.

HOOVER MID-WEST SUBJECTS WATERWAYS AND AGRICULTURE

WASHINGTON, Oct. 24 — (AP) — Herbert Hoover, will make waterways and the problem of agriculture the subjects of his middle-western speech at St. Louis speech on November 2.

The speech, the last one the republican presidential nominee will make before the election will be delivered in the Coliseum over a nation-wide radio hook-up. The nominee will arrive in the city late in the afternoon and will go immediately to the auditorium leaving St. Louis to proceed westward shortly after he finishes his speech.

Hoover now expects to go to Washington on his trans-continental trip to his home in Palo Alto to vote a week from tomorrow and will make stops at Cumberland, Md., and Louisville, Ky., on his way to St. Louis. He will make brief platform talks at both of those stops. From St. Louis he will move to Grand Island, Neb., and then to Wyoming, Utah and Nevada over the shortest route to his home.

The nominee expects to arrive in Palo Alto on the afternoon before the election and probably will make a radio address that night in which he will urge all citizens to vote. On the following day he will cast his ballot in a polling booth on the campus of Stanford university.

MRS. WATKINS APPEARS BEFORE THE GRAND JURY

HARTFORD, Oct. 24—(AP)—Outraged at the treatments he had received from the principals in the Watkins case during its sensational developments, over a period of six months Mrs. Margaret E. Watkins wife of the convict, Roger W. Watkins, came out of the obscurity of the county jail today and for two hours volunteered to the grand jury the facts she wished to divulge in relation to the state's new and extensive inquiry into certain phases of the case.

Two significant developments preceded her appearance before the grand jury. At the request of State's Attorney Hugh M. Alcorn, the foreman of the previous grand jury Corporation Counsel Francis W. Cole was discharged along with the other members of the grand jury, and Attorney Ralph O. Wells, counsel for the Hartford chamber of commerce was made foreman of a new grand jury which included eleven members of the old grand jury and seven new members.

DETECTIVE TESTIFIES IN LEOPOLD MURDER TRIAL

WATERBURY, Oct. 24—(AP)—Detective Sergeant Henry Johnson, of the Waterbury police force denied this afternoon at the trial of Louis N. Leopold that he had promised Morris Shellnitz, who was indicted with Leopold on first degree murder and causing death by wilful burning of a building charges, that he would set off light if he turned state's evidence. He also denied that he promised Shellnitz half of the $600 found in the pocket of Samuel Weiss, who was burned to death in the fire. The detective also said he never told Shellnitz he would be paid $2 a day while held in jail for the trial.

INTENTIONAL SECOND EXPOSURE

Norwich Bulletin

1790 1928

VOL. LXX—No. 257 POPULATION 30,689 NORWICH, CONN., THURSDAY, OCTOBER 25, 1928. FOURTEEN PAGES — 98 COLUMNS PRICE TWO CENTS

BOSTON PANDEMONIACAL IN ITS WELCOME TO GOV. SMITH

Democratic Presidential Nominee, Upon His Arrival, Was Surrounded by a Yelling Crowd Which Stretched For Miles—Only by Brute Force Could the Police Restrain the Throngs—Crowds in the Streets Slowed Down the Parade—Outside the Arena the Police Battled With Multitudes Which Sought Admission in Vain—Inside the Hall the Cheering Was Deafening.

BOSTON, Oct. 24—(AP)—Staid old Boston turned out in Main street fashion today to welcome Alfred E. Smith and his famous brown derby. The moment the democratic presidential nominee stepped from his special train at South station he was surrounded by the vanguard of a yelling crowd which stretched for several miles.

Here, as through the west, the south and the border states, he was greeted with the salutation: "Hello, Al." Hardly had the governor stepped through the door of the station to the street before shouting enthusiasts had bowle dover all semblance of police protection. The crowd clogged the street in a jiffy. It was minutes before a parade—such as it was—could get under way.

The police, and there were 900 on duty on the line of march, only by brute strength got the people away from the nominee's car so it could move. It did move a few feet, only to stop, and the reason was apparent: The nominee was standing up in the back seat waving the brown derby. All the cheer leaders of Harvard and Boston universities could not have developed more lung power than the crowd turned loose at the sight of the "Brownie" as the brown derby now is called by many. And while this was on, confetti, the bought kind, along with the home-made variety of torn scraps of paper, floated down from above.

But finally the parade got started. The machines crept along in low gear. The crowd which began at the base of buildings on the sidewalks extended without a break into the middle of the street where it brushed against the sides of the cars. From the running board of the third car back of the governor one could look down Summer street into a sea of people in which there was not a gap. It was only as the machines pushed forward that a pathway appeared. The machines passed and the pathway was gone.

In front of the cars there were people. In the rear as far as the eye could see back along the narrow winding streets of Boston, there still were people.

Air Full of Flying Paper

The air was full of flying paper. Long yellow, purple and white streamers swung slowly down from the buildings, catching here and there in trolley wires.

Another shout down the line. It was the governor up again. A burst of racket—it was the brown derby off again, then when the governor put the derby in the place where hats usually are worn, there'd be another shout. This time it was a black derby—the hat of Senator David I. Walsh of Massachusetts.

And so the parade of the brown derbies continued slowly through the city.

The Arena hall was packed, every inch of it, more than an hour before the governor was scheduled to go on a nation-wide hook-up of 30 radio stations at 9 p. m. There was hardly elbow room in the structure. No one could tell where the aisles were, as people were everywhere.

Outside, scores of police were battling with another crowd, a disappointed one, which sought admission in vain. It was with difficulty that the few holding passes, most of them newspaper correspondents, got into the hall. Inside, the cheering was deafening. It swept in waves through the large hall, which members of the local reception committee said would seat 10,000 or more people.

Mayor Edward Quinn of Cambridge, democratic national committeeman, had the audience on its feet shouting and howling by a reference to Governor Smith as the next president of the United States.

While the cheering was going on many tossed confetti and scraps of paper from the gallery which surrounded the hall.

There was another demonstration when Mrs. Jessie Wilson Sayre, daughter of the late Woodrow Wilson, appeared on the platform. She was applauded and cheered when she presented Senator David I. Walsh of Massachusetts to the audience. The senator in turn was cheered and cheered when he referred to Smith as an independent, and a progressive. A moment later the hall rang with shouting when the senator said: "Alfred E. Smith is a free man."

Walsh also praised Senator George Norris of Nebraska, a republican progressive who only today announced he would stump for Smith.

Dozen People Injured

Meanwhile, police inside received word from their comrades battling on the outside of the building that a dozen or more people had been injured in the crush around the doors. Several of these, the officers in the press stand section of the hall said, were sent to hospitals. Of the number injured, two were reported to be policemen.

After Walsh, who is up for re-election this year, concluded, the band took a turn at entertaining the crowd and then Mrs. Sayre introduced Gen. Charles H. Cole, democratic gubernatorial nominee. The daughter of America's war-time president in a brief speech in introducing the speakers, said that "a vote for the republican party endorses its record of crime."

"No prejudices, no blind fears can alter the fact," she said, "that a vote for the republican party now gives license hereafter to any corrupt official to do his work unchallenged by his party, uncensured in any effective way by the public. Mr. Hoover has given the record of the republican party both under Mr. Harding and Mr. Coolidge his unqualified endorsement."

The governor reached the hall a few minutes before nine. He was preceded to the front of the platform by Mrs. Smith and the moment she appeared the audience was on its feet yelling at the top of its lungs.

The din grew in volume a minute later when the nominee stepped forward. Waving his hand and smiling broadly, the governor looked out over the yelling thousands—then waved and waved again.

The audience was on its feet. A band was blaring forth with the "Sidewalks of New York." The audience joined in. It stopped its shouting and put its lung-power into the song.

It apparently liked its efforts with the song for again it cheered and cheered when it was over.

Mrs. Sayre walked across the platform and shook hands with the man aspiring for the office her father held for eight years. Again the audience began singing the "Sidewalks." At the last note there was more yelling. A photographer set off a flare. The report of the flare explosion hardly was heard in the din.

Quieting the Audience

After eleven and one-half minutes of cheering the governor brought some semblance of quiet by motioning both hands for silence.

"Sh, sh, sh," went the audience and the yelling ceased. In a few words Mrs. Sayre introduced the governor. Another demonstration started as he walked to the microphone. While this was going on, the nominee adjusted his glasses. The noise subsided as he moved nearer the microphone.

"Sh, sh, sh," went the audience again. The nominee opened his address by referring to Woodrow Wilson as the "greatest living American." There was more cheering. The governor then asked the audience to refrain from cheering until he had concluded, saying "we are paying for this radio time."

Before reaching the Arena Governor Smith made brief addresses to gatherings which filled Mechanics building and Symphony hall.

It had been announced earlier that on account of the throngs which had collected in the vicinity of both places that the governor had deemed it advisable and go directly to the Arena from his hotel, but he adhered to his original schedule.

Thousands were massed at both auditoriums when Gov. Smith arrived and he was greeted with prolonged cheering at each place.

Former Mayor James M. Curley, of Boston, introduced him at Mechanics building as "the greatest humanitarian in the world."

Gov. Smith told his audiences that he had been in all the big cities of the west and south but his reception in Boston was "something I'll never forget." He said, "I've never received any reception greater in any place in the country."

After the governor's departure for the Arena, the crowds remained in both Symphony hall and Mechanics building to listen to his Arena address which was brought to them by radio loud speakers.

As the governor warmed up to his speech, he began gesturing freely. He declared Mr. Hoover's utterances on water-power had not been satisfactory. He accused his rival of having used a "conglomeration of words intended to hide something."

He said Mr. Hoover had been called upon by a committee in Los Angeles, Calif., and asked to explain his views.

"He told them he favored the largest dam on the Colorado river that the engineers would recommend," he said. "That was not using words to convey a meaning. The height of the dam is an engineering problem. That has absolutely nothing at all to do with the principle of who is to develop the water-power and who is to gain the profit from it. That is a question of construction.

"The high dam means the greater flow; the greater flow means the largest possible horsepower development; but it has nothing at all to do with the principle."

ABSTRACT OF GOVERNORS SMITH'S SPEECH IN BOSTON

BOSTON, Oct. 24—(AP)—The charge that Herbert Hoover was using words to "conceal rather than convey" a meaning was made tonight by Governor Alfred E. Smith, who ripped into utterances made by the republican presidential nominee in New York city on water power, farm relief, prosperity and prohibition.

Opening his final drive for the presidency in this city where Hoover spoke nine days ago, the democratic candidate declared in a speech specially prepared for the occasion that the expression of "state socialism" was the stock argument of the power trust" which had been used against him in his gubernatorial fights in New York state.

"The cry of socialism has been patented by powerful interests," he said, "that desire to put the damper on progressive legislation."

The governor argued that on the question of water power the problem simmered down to this:

"Either the people are to retain these water power sites under public ownership and public control, or they are to lease them to private companies for private profit."

The nominee then said he was "not simple-minded on this subject" and declared that he had known "all along exactly where the republican candidate stood."

"What I have been trying to do is to drag him into the open," he continued. "From August 11th to Oct. 22d, Mr. Hoover succeeded in using words to hide his meaning, but on last Monday night the cat got out of the bag, and, at Madison Square Garden in New York city, he told the progressive members of his own party, as well as the democrats of the country, that their proposals would 'cause us to turn to state socialism.'

"If what he says in his Madison

(Continued on Page Seven)

Off On Record Trans-Continental Flight

Monoplane Yankee Doodle Started From Roosevelt Field at 4:15 p. m. Yesterday.

ROOSEVELT FIELD, N. Y., Oct. 24—(AP)—The cigar-shaped Lockheed Vega monoplane Yankee Doodle sh[illegible] like a white projectile from the runway this afternoon and headed for Mines field, Los Angeles, in an attempt to beat a record that has stood for more than five years.

Harry Tucker, owner of the plane, was in the rear seat, dressed in an ordinary business suit, while the controls were in the hands of Capt. C. B. D. Collyer, sky writer and joint holder of the round-the-world speed record.

Last August Tucker, piloted by Art Goebel, crossed the country in one hop from Los Angeles in 18 hours and 58 minutes, beating the time of the only trans-continental non-stop flight there had ever been by almost eight hours.

That early flight was made from east to west by Lieut. John Macready and Oakley Kelly in 1923, their time being 26 hours and 50 minutes. In the flight started today Collyer and Tucker will attempt to beat Macready and Kelly over their own course.

The Yankee Doodle once before has raced from the east coast toward the west, but without success. In the trans-continental air derby, non-stop class, last month, Tucker and Goebel arrived first at Mines field, but when they were acclaimed as winners they told of having had to make one stop en route. As none of the other entries succeeded the race was declared no contest.

The Yankee Doodle took off today at 4:16:35 p. m. Gasoline enough was carried for a flight of 24 hours, and Tucker and Collyer hoped to land in Los Angeles about noon tomorrow.

Food supply consisted of two apples and some water.

MUST ADAPT INDUSTRIES TO CHANGING CONDITIONS

HARTFORD, Oct. 24—(AP)—The necessity of adaptation by Connecticut manufacturers to changing conditions in foreign trade, which will in turn bring about a greater opportunity for the marketing of products in other countries, was emphasized by a group of representatives of the United States bureau of foreign and domestic commerce at the foreign trade conference of the Manufacturers' Association of Connecticut, at the Hotel Bond, here today.

Dr. Julius Klein, director of the governmental bureau, was the principal speaker at the morning and afternoon sessions which were attended by about 150 Connecticut manufacturers, and regional and commodity conferences were held by water groups throughout the day at which experts from the headquarters of the bureau acted as consultants. A cooperative office of the bureau, which is to be established in Hartford under the direction of Joseph E. Winchot, of Dayton, Ohio, was inaugurated at the morning assembly of the conference.

FOOD POISONING AFTER WEDDING IN BRIDGEPORT

BRIDGEPORT, Oct. 24—(AP)—With one dead, six ill in hospitals, and several ill at their homes, resultant from food poisoning following a wedding dinner given Monday afternoon at the home of Joseph Scinto, 535 Berkshire avenue, for the bride and groom, Mr. and Mrs. Paul Scinto, police, under the direction of Coroner John J. Phelan, and local and state health officers have started an intensive investigation and illnesses.

Bridget Macriory, aged 7, of 722 Ogden street, died early this morning at Park City hospital, after physicians had spent the night in attempting to save her life.

Dr. H. R. DeLuca, medical examiner, performed an autopsy this afternoon but will not be able to make a statement for two days.

GRAF ZEPPELIN . POSTAGE ON LETTER TO GERMANY

WASHINGTON, Oct. 24—(AP)—It will cost $1.05 to send a letter to Germany on the Graf Zeppelin and there will be no collecting on the other end.

Acting Postmaster General Glover was advised today that there were a lot of letters at Lakehurst intended for dispatch to Germany with short postage. These will be returned to the senders. Only mail in care of the postmasters at New York city or Lakehurst will be taken on board the dirigible when it starts its return trip. There are now 3,000 Zeppelin letters at Lakehurst.

CRIMINALLY RESPONSIBLE FOR DEATH OF GRANDFATHER

NEW HAVEN, Oct. 24—(AP)—Charles Tremont, of this city, was found to be criminally responsible for the death of his grandfather, Frank Burhance, 63, in a finding made public today by Deputy Coroner James J. Corrigan. According to the finding Tremont was driving his car at a rate of 50 miles an hour, under the influence of liquor, when he collided with another machine on the Danbury road, on October 2. Burhance was riding in the auto with Tremont and died at a hospital a short time after the accident.

RHODES SCHOLARSHIPS FOR PRINCETON MEN

PRINCETON, N. J., Oct. 24—(AP)—President John Grier Hibben of Princeton university today recommended twelve undergraduates and three alumni for the Rhodes scholarships. The men including Bradford H. Hutchins, of Waterville, Me, represent eight different states and must appear before the state committee of selections on December 8. The New Jersey section probably will meet in Princeton. Hutchins, member of the class of 1927, must apply in name.

GIVES UP CONTROL OF THE FOKKER AIRCRAFT CORP.

NEW YORK, Oct. 24—(AP)—Anthony H. G. Fokker announced today that he was relinquishing control of the Fokker Aircraft corporation to financial interests, which have subscribed $4,000,000 to the stock of the company. The reorganized company will have James A. Talbot, president of the Richfield Oil company, of California, as chairman, and Harris M. Hanshue, president of Western Air Express, as president and general manager.

BRIEF TELEGRAMS

The court of appeals at Albany, N. Y., affirmed the conviction of Thomas P. (Red) Moran for the slaying of two Brooklyn policemen.

The Peerless Plush Manufacturing company of Paterson, N. J., will open a branch office in Middletown and will employ 30 hands.

The Rev. [illegible] Swim of Warsaw, Va., Epi[illegible] missionary bishop-elect fo[illegible] of Nevada, declined [illegible] the post.

[illegible] Anderton, 49, treasurer [illegible] Spinning company of [illegible] died in a hospital in Wor[illegible] after a short illness.

The Episcopal church will expend $2,225,680 for annual maintenance during the next three years and an additional $3,000,000 during the period for special projects.

Lady Nancy Aster, member of the British parliament, told a radio audience that women have come into public life because they "are needed to keep world peace."

Senator Millard E. Tydings, of Maryland, told an audience at a democratic rally that the prohibition issue "is one that should be discussed with cold facts in mind."

As a second offense of driving under the influence of liquor, Mrs. Mae Lindsey of New Haven, was sentenced to six months in jail in criminal common pleas court.

The right of Canadians to export liquor to the United States, a prohibition country, was argued in Toronto, Ont., before the appellate division of the supreme court of Ontario.

Emaciated from 600 pounds to 300 by illness, Mrs. Maude Weiss, 48, who for a dozen years toured the world with carnival companies, was found dead at her home in Galesburg, Ill.

The New Orleans Futures Brokers association yesterday recommended to the board of directors of the New Orleans Cotton exchange that fifty bale contracts be made the sole unit of trading.

Democrats from all sections of the state are expected to flock to Hartford today to see Governor Smith of New York, democratic candidate for president, who will be in the city for a two hours' stay.

Announcement has been made of the gift of $25,000 by Miss Gertrude B. Whittemore of Naugatuck for the establishment of a preventive medical service at the Connecticut Junior Republic at Litchfield.

Prediction that "eventually this right woman will show up and women of the country will elect her president of the United States," was made by Mrs. Nellie Taylor Ross, former democratic governor of Wyoming.

Mrs. Carmelita Scinton, 74, is in a Bridgeport hospital suffering from a knife wound of the abdomen and a knife wound of the left hand which relatives say she received in an attempt to commit suicide.

At least two more state parks along the shores should be acquired as soon as possible by the state park and forest commission, according to Herman H. Chapman of New Haven, a member of the commission.

More than half of the members of the senate in the 1929 legislature will be serving their first terms in the upper house, even if all of the 13 members of the 1927 senate who are candidates this year are re-elected.

Speakers who address the local Lions club at noon luncheon in New Britain, will be warned that they are approaching their time allowance by an alarm clock which will ring when they are within five minutes of their limit.

For more than 40 years Thomas J. Garrity delivered the mail at the home of Mrs. Bessie L. Eaton in Malden, Mass and Tuesday he received his reward. When the mailman rang the doorbell, Mrs. Eaton gave him a $1,000 check.

Marlboro fox ranch house, said to have been 160 years old, and located on the Boston post road near Marlboro, was destroyed by fire started. Fire Chief Brown says, by defective wiring, causing a loss estimated at $10,000 to $15,000.

Pioneers of American industry were guests last night at a dinner given jointly by Columbia university, the Institute of American Meat Packers, the New York state chamber of commerce and the New York City Merchants' association.

Claiming to have been injured in an automobile accident two years ago in South Norwalk, Mrs. Harriet Lucile deForest of Brooklyn, N. Y., and formerly of Bridgeport, asked $25,000 damages in federal court against Lila F. Smith of Bridgeport.

Major General Clarence R. Edwards, of Boston, former commander of the 26th Yankee division, spoke from a non-partisan standpoint, scoring the entry of religion into the presidential campaign, before a large group at a republican rally at Naugatuck.

With the return of another indict-ment by the Fulton county grand jury against Clinton S. Carnes, former treasurer of the home mission board of the Southern Baptist convention, the number of true bills pending against him reached a total of 18.

Manufacturers of Connecticut, seek-ing a remedy for unfavorable domestic trade conditions, launched a campaign for expansion into foreign fields at a conference in the Hotel Bond in Hartford under the auspices of the Manufacturers' Association of Connecticut.

A decree was entered in federal court in Los Angeles dismissing the copyright infringement suit brought by Joan A. Alquist, author of the story "The Wooing of Mary of Magdela," against Cecil B. DeMille, Sid Grauman, Jeanie Macpherson, the Da Mille Pictures corporation and others.

Gifford Pinchot, former governor of Pennsylvania has been invited by Norman Thomas, socialist candidate for president to address socialist meetings on the power issue. Mr. Pinchot was invited, Mr. Thomas said, because of reports that the republican national committee had "muzzled the Pennsylvania leader

Zeppelin Flight Delayed By Rain

Postponed Until Today Because of Poor Visibility Over Allegheny Mountain Regions.

LAKEHURST, N. J., Oct. 24—(AP)—The middle-west flight of the trans-Atlantic air liner, Graf Zeppelin, tonight was postponed until tomorrow night because of rain and poor visibility over the Allegheny mountain region.

Dr. Hugo Eckener, commander of the airship, said a low pressure area moving across the Great Lakes toward the mountains, while placing the ship in no danger, would likely obscure the craft from the vision of observers below and hide the country from the passengers.

In addition, he said, the ship would encounter strong head winds which would make it impossible to complete the round trip from Lakehurst to Illinois in the time at the Graf Zeppelin's disposal before her return flight to Germany, which may start as early as next week, according to agents of the company.

The flight to the middle west would have no demonstrative value, Dr. Eckener said, unless the ship sailed in sight of the populace.

BOY WAS SLAIN FOR "SQUEALING" TO POLICE

NASHUA, N. H., Oct. 24—(AP)—A boy who "squealed" was dead, his 13 year old pal was being held to face a charge of murder in the first degree and another boy was being detained as a witness tonight in a murder case which rivalled those of gangland's shootings.

Adam Goodvitch 13, was the boy who paid with his life it is charged, for talking to the police. Frank Rokas, 12, was at the Manchester Industrial school where police said he confessed to the slaying and with him was John Miskinis 10, who was the alleged third member of the trio of boy burglars.

Rokas confessed, police said, that he shot Goodvitch through the heart yesterday and left his body in a heavy growth of brush in the rear of a Main street church in this city.

The boys were members of a band of juvenile burglars which was rounded up Monday night. They were released into the custody of their parents under the agreement that they were to return all the goods they had stolen.

A policeman investigating a prowler last night near the church found Goodvitch's body with a pistol laying near his hand. It was thought that death was either suicidal or accidental until it was found that the pistol ha dnot been fired. A bag containing some of the articles which police said had been stolen by the boys was nearby.

BISHOP CANNON REPLIES TO SENATOR CARTER GLASS

BRISTOL, Va., Oct. 24—(AP)—Bishop Cannon of the Methodist Episcopal church, south, speaking at a gathering here today, devoted much of his address to answer to the charges by Senator Carter Glass of Virginia in a speech at Richmond last night.

"No man," the bishop declared, "can come forward and fling as a taunt in my face that while he was working for prohibition that I was a paid agent of the anti-saloon league."

Bishop Cannon said that when the enabling act fight was on in Virginia, he led it, and added "I would have been mighty glad if Senator Glass had been there helping me, but he wasn't."

Senator Glass was described by the bishop as a "mere pawn in the hands of Olvany, Hague and Brennan at Houston." Bishop Cannon denied that he had ever received more than traveling expenses from the anti-saloon league.

SENATOR BORAH TELLS WHY HE IS BEING ATTACKED

JOPLIN, Mo., Oct. 24—(AP)—Senator Joe T. Robinson democratic vice presidential nominee Senator Carter Glass of Virginia, Josephus Daniels, former secretary of the navy and Governor Dan Moody of Texas were described by Senator William E. Borah of Idaho in a speech here tonight, as "being unable to defend Governor Smith's liquor stand so they are trying to attack me."

"It is easy to catch the defeatist tone," the senator declared in his speech which ended his southern campaign trip for Herbert Hoover's presidential candidacy. "Now they are not really attacking me at all: what they are doing is displaying the agony of mind which comes from trying to make a speech in favor of a candidate in whose principles and policies they do not believe."

SEN. ROBINSON ATTACKED HOOVER'S NEW YORK SPEECH

SIOUX FALLS, S. D., Oct. 24—(AP)—The New York speech of Herbert Hoover was attacked by Senator Joe T. Robinson tonight as a document that pronounced the doom of agriculture legislation and was "illustrative of that smug complacency with which the powerful always regard the unfortunate victims of avarice."

The speech, Senator Robinson declared, disclosed the republican presidential nominee totally unable "to comprehend the nature and causes of the farm problem."

"His denunciation of the proposal to make the tariff effective for agriculture as 'state socialism' not only proves," Senator Robinson said, "his utter lack of sympathy for the desire of farmers to enjoy prosperity, but also his very prejudiced viewpoint which prompted the open appeal in his New York speech to all the forces of retrogression."

M. A. C. CO-EDS STRIKE IN PROTEST AGAINST FOOD

AMHERST, Mass., Oct. 24—(AP)—The M. A. C. Co-eds went on strike this noon in protest against the food served in Draper Hall. Only 13 of the 225 girls appeared for the noon meal. Recently some of the girls have been ill and blamed the food. Some declared today that such things as defunct cockroaches, safety pins and buttons have been found in the food recently. They also charge the menus have not been sufficiently varied. The only answer to their petitions of protest have been opening of more cans and no improvements in the food, they say.

SEES HOOVER AS LEADING PROGRESSIVE OF OUR DAY

Charles Evans Hughes Sums Up the Political Aims of the American People in the Words "Prosperity and Progress"—Asserts That Hoover Has the Stability, Patience, Talent and Leadership to Assure a Continuance of Present Era of Prosperity.

CHICAGO, Oct. 24—(AP)—Charles Evans Hughes, in his second speech in behalf of the candidacy of Herbert Hoover, declared here tonight that the political aims of the great majority of the American people could be summed up broadly in the words "prosperity and progress."

The former associate justice of the United States supreme court, and secretary of state under President Harding, arrived in Chicago only a few hours before the time set for his address in a hall on the north side of the city.

"Progress demands stability, patience in dealing with problems on their merits, the search for the practical way, the talent to recognize it and leadership in pursuing it," he declared.

"If I were asked to name the man who in my judgment is the leading progressive of our day, I should name the republican candidate for president, Herbert Hoover."

Mr. Hughes said much had been done in this campaign in an effort to belittle the "prosperity we enjoy," but he would not discuss it.

"With our roads filled with motor cars, with our savings bank deposits increased in the past seven years and a half from 15 to 26 billions of dollars, there is little need to argue the point," he said.

The government can help in maintaining the extending prosperity by economy, by protection to American interests through adequate tariff, by the extension through internal improvements of the facilities of transportation, and by giving the co-operation of government to co-operative endeavors, Mr. Hughes declared.

As to progress, Mr. Hughes said the republican nominee's "whole bent is in devising improvements and in seeking a more abundant life for all."

"Mr. Hoover has no notion that this can be done by putting government unnecessarily into business," he continued. "He knows that would wreck both government and business. He knows you cannot make the community rich by impoverishing the individuals that compose it. But he knows that government can help or harm. He knows that prosperity can be greatly stimulated by sound governmental policies and methods. He believes the policies which will aid most are those of the republican party.

"The candidate of the democratic party, in an endeavor to prove the contrary, has become quite reckless in his assertions. Thus he said the other day in his speech in this city:

"'The republican party never learns anything new. They never see anything new. They have no ideas about progress.'

"Governor Smith seems to forget that it is the republican party that, against tremendous opposition, gave the interstate commerce commission its rate-making power in the control of transportation; that gave us the Hepburn act and the Carmack amendment; the pure food and drugs act; the meat inspection act; the hours of service act; the employers' liability act; the federal budget reform and many other progressive measures.

"The republican party, whatever its shortcomings, has had constructive genius. It has been genuinely progressive, but some of its best efforts have been put forth in opposing democratic policies which would have been ruinous."

Turning to the part government may play in the prosperity of a people, Hughes said economy was a great factor, with the tendency toward increasing outlays in municipalities, states and nations.

"Every dollar taken unnecessarily in taxes is a drain on our prosperity," he explained. "There is only one way to prevent oppressive taxes and that is by rigorous and intelligent economy. This has been the policy of the republican administration which for the first time in our national history has put into operation an effective system in the interest of economy, with most gratifying results.

"Nothing in this campaign has been more discreditable in my judgment than the attempt to belie and ridicule this successful effort."

Hughes quoted at length from Secretary Mellon's statement as to what has been accomplished by the administration in the matter of reduction of taxes and public debt.

"But instead of taking pride in such achievements, our opponents resort to derisive comment," the speaker said.

Praising the work of Vice-President Dawes when he was at the head of the federal budget bureau, and that of General Lord who followed Mr. Dawes in that position, Mr. Hughes added: "Yet Governor Smith calls him 'Col. Mulberry Sellers Lord,' and accuses him of selling 'eyewash' to the public.

"I suppose this is what Governor Smith calls the 'low down.' I think it is quite low down; a very cheap performance."

Mr. Hughes said he had been unable to find that Governor Smith had a record of economy.

"I think he needs men like Secretary Mellon and General Lord to get results," declared Mr. Hughes.

Mr. Hughes recalled that the first thing the republicans did was to replace the democratic act with one of their own policy, under which "we have greatly prospered." He said the democrats now seek to be put in power, "assuring us they wish no general revision of the republican tariff."

[illegible] FOR DEFRAUDING PORTLAND, CONN., MAN

NEW YORK, Oct. 24—(AP)—Percy Jay Fuller, stock promoter, who has been at liberty under $30,000 bail pending an appeal from his conviction last June on a charge of using the mails to defraud, was locked up in default of $30,000 bail today on a new charge of swindling.

A dozen former clients said their losses through Fuller's operations would exceed $100,000. The specific charge against Fuller today was the theft of $2,000 from Charles Larsen of Portland, Conn., by selling him worthless stock on the promise of a 40 per cent return on the investment.

Larsen testified that he had given Fuller $6,000 but that the promoter returned $2,700. The witness said he not only invested his own money, but induced friends to turn over to Fuller about $100,000.

Last June Fuller was convicted on four counts of the indictment against him. He was sentenced to serve four years under each count, the sentences to run concurrently. Among his victims in the transactions involved in that case was Mrs. Theodore F. Shonts, widow of the transit magnate.

SENATOR NORRIS THROWS HIS SUPPORT TO GOV. SMITH

PORTLAND, Ore., Oct. 24—(AP)—Senator George W. Norris, of Nebraska, today definitely cast his support to Gov. Alfred E. Smith for president.

The Nebraskan announced his position during a brief stop here en route from Seattle to Omaha, where Saturday night he will deliver the first of a series of speeches in behalf of the democratic national ticket.

"For a progressive there is no other place to land except in the Smith camp," said Senator Norris, who is listed in the congressional directory as a republican, but refers to himself as a "progressive."

He based his endorsement of the democratic nominee on Smith's stand on farm relief and against the "water-power monopoly."

"I am not with Gov. Smith on his stand on prohibition," he said, "but I think that will be worked out satisfactorily if he is elected."

SEN. BINGHAM ADDRESSED UNION LEAGUE OF PHILA.

PHILADELPHIA, Oct. 24—(AP)—Senator Hiram Bingham, of Connecticut in addressing the Union League today said the American people had analyzed the abilities of Herbert Hoover and Governor Alfred E. Smith, and that on the basis of their findings Hoover would be elected president.

He charged the democratic leaders with straddling the tariff issue, and drew a contrast between the candidates in their attitude toward the army and navy.

"The republican party in its platform," said the speaker, "pledges that combat ships of the navy shall be kept at the treaty ratio and while Hoover deplores war, he insists that we have an army and navy sufficient to enable us to protect the nation."

Governor Smith, he said had declared against the expenditure of any great sums in maintaining the armed forces of the country.

HOOVER MID-WEST SUBJECTS WATERWAYS AND AGRICULTURE

WASHINGTON, Oct. 24 — (AP) — Herbert Hoover, will make waterways and the problem of agriculture the subjects of his middle-western speech at St. Louis speech on November 2.

The speech, the last one the republican presidential nominee will make before the election will be delivered in the Coliseum over a nation-wide radio hook-up. The nominee will arrive in the city late in the afternoon and will go immediately to the auditorium leaving St. Louis to proceed westward shortly after he finishes his speech.

Hoover now expects to go to Washington on his trans-continental trip to his home in Palo Alto to vote a week from tomorrow and will make stops at Cumberland, Md., and Louisville, Ky., on his way to St. Louis. He will make brief platform talks at both of those stops. From St. Louis he will move to Grand Island, Neb., and then to Wyoming, Utah and Nevada over the shortest route to his home.

The nominee expects to arrive in Palo Alto on the afternoon before the election and probably will make a radio address that night in which he will urge all citizens to vote. On the following day he will cast his ballot in a polling booth on the campus of Stanford university.

MRS. WATKINS APPEARS BEFORE THE GRAND JURY

HARTFORD, Oct. 24.—(AP)—Outraged at the treatments he had received from the principals in the Watkins case during its sensational developments over a period of six months Mrs. Margaret E Watkins wife of the convict, Roger W. Watkins, came out of the obscurity of the county jail today and for two hours volunteered to the grand jury the facts she wished to divulge in relation to the state's new and extensive inquiry into certain phases of the case.

Two significant developments preceded her appearance before the grand jury. At the request of State's Attorney Hugh M. Alcorn, the foreman of the previous grand jury, Corporation Counsel Francis W Cole, was discharged along with the other members of the grand jury, and Attorney Ralph O. Wells, counsel for the Hartford chamber of commerce was made foreman of a new grand jury which included eleven members of the old grand jury and seven new members.

DETECTIVE TESTIFIES IN LEOPOLD MURDER TRIAL

WATERBURY, Oct. 24.—(AP)—Detective Sergeant Henry Johnson, of the Waterbury police force denied this afternoon at the trial of Louis N. Leopold that he had promised Morris Shellnitz, who was indicted with Leopold on first degree murder and causing death by wilful burning of a building charges, that he would set off light if he turned state's evidence. He also denied that he promised Shellnitz half of the $600 found in the pocket of Samuel Weiss, who was burned to death in the fire. The detective also said he never told Shellnitz he would be paid $2 a day while held in jail for the trial.

WILLIMANTIC

Office 824 Main Street Telephone 1131-2.

GOV. SMITH WILL SPEAK BRIEFLY TO LOCAL PEOPLE

(Special to The Bulletin)

WILLIMANTIC, Oct. 24—The announcement made in this newspaper Wednesday morning that Governor "Al" Smith would make a five-minute stop on his special train here Thursday afternoon from 3.15 to 3.20 o'clock created wide interest and led to another announcement made during the day that the democratic presidential candidate would say a few words to the populace from the rear platform of the train. The train will bear the nominee, his attendants and some 40 newspapermen and the stop will be made at the New Haven railroad passenger station. In communication with Thomas J Spellacy of Hartford today Town Clerk Frank P Fenton learned that arrangements called for James Walsh of Meriden, chairman of the democratic state committee to board the train here and accompany the governor to Hartford. Mr. Fenton, democratic candidate for lieutenant-governor and member of the reception committee for the arrival of Governor Smith in Hartford will also probably board the nominee's train here for the trip to Hartford. The train will leave Providence at 1.30 p. m. and arrive in Hartford at 4.05 o'clock, making stops at Blackstone, Willimantic and Manchester.

A detail of police has been ordered to handle an expected huge crowd and traffic in the vicinity of Railroad street and the station as it apparent that thousands will flock to the scene to hear and see the governor.

C. H. CLARKE, CIVIL WAR VETERAN DIES HERE

(Special to The Bulletin)

WILLIMANTIC, Oct. 24—Charles Henry Clarke, 88 and Civil War veteran, died at his home on Jackson street late Tuesday evening. He had been in poor health for the past three years. He was born in Presque Isle, Me., August 19, 1840, son of Ephriam and Mary McKellar Clarke. He served during the full duration of the Civil war, being connected with the Seventh Maine regiment in which he was a volunteer. He was an active member of the G. A. R., for many years. He was a carpenter and lumberman by occupation and since his coming to Connecticut from Maine some 40 years ago he had spent most of his time in Willimantic. The deceased leaves his wife, Mrs. Cynthia Clarke and eight daughters: Mrs. Charles Prentiss of Antrim, N. H., Mrs F. S Long of Los Angeles, Calif., Mrs. F E. Witter of Spartanburg, S. C., Mrs. L. D. Broughton of West Hartford, Mrs. C. L. Robinson of Columbia and the Misses Leone, Leola and Bernice Clarke, of this city; two sisters, Mrs. Augusta Dorman of Groton and Miss Laura Clarke of the Card Home, this city; also nine grandchildren and six great-grandchildren.

The first honor roll of the school year at the Windham High school made public today consists of the names of 134 pupils who achieved marks of 80 per cent. or over during the marking period just closed. The list, issued by Principal Egbert A Case shows that in the classification of pupils having an average of 90 per cent. or over in four subjects, there are three seniors, five juniors, five sophomores and three freshmen. In the next division of 80 per cent or over there are 24 seniors, 24 juniors 23 sophomores and 46 freshmen. Those having 90 per cent or over are: Seniors: Jerome Arnold, Earle Potter, Alden Fuller; juniors: Harry Levine, Rose Dzwoncavk, Claire Frink, Elizabeth Seckerson, Dorothy White; sophomores: Herbert Johnson, Faith Arnold, Jean Chamberlin, Helen Curran, Vera Rabinowitz; freshmen: Geraldine Bushnell, Olive Jacobs, Evelyn Pollard.

A touch of the old way of advertising candidates in political campaigns was noted here this morning when a large banner, bearing the names of A. L. Weatherhead and Charles B Pomeroy, republican candidates for representatives from the town of Windham, was strung out over Main street between the Jordan Hardware company building and the Windham House block. The banner is one of but a few public manifestations of the keen interest in the present campaign that have been made here to date. Only one public rally has been held, that by the democrats, although this is to be reiterated next Monday night with a rally under the auspices of the Windham Republican club. A campaign dinner was also given Monday evening by the Women's Republican club.

Articles of incorporation for the Uncas Silk company of Windham have been filed with the secretary of state and a copy filed at the office of the town clerk today. The incorporators are Howard A. Reesie, P. Leslie F and Bertha R. Hartson, all of North Windham. The capital stock is set at $50,000 and common stock will be valued at $100 a share with $20,000 to be paid in to start the business. The company is to engage in carrying on every mercantile and manufacturing process connected with the manufacture of silk, rayon cotton or kindred products.

Miss Harriet Elizabeth Hewitt died at her home in Lebanon Tuesday night. She was born August 9, 1851 the daughter of George and Angeline Williams Hewitt. She leaves one brother, George Hewitt of Lebanon and several nephews and nieces.

William L. Glowacki and Robert F Kennedy graduates of Windham high school, class of 1928, have been awarded the Sterling memorial tuition, according to notice received from the bureau of appointments of Yale university by Principal Egbert A. Case. A limited number of such scholarships are granted to students who seem best to satisfy the requirements of scholastic merit, high character, personality and general promise, on the basis of their school and examination records and personal reference.

Miss Winifred Andrews was tendered a miscellaneous shower Tuesday evening by her cousins, the Misses Lucille and Arlene Andrews at their home at The Ridges. Miss Andrews is to be wed Saturday afternoon at two o'clock in Columbia to Stanley Fields of that place.

Property sales made during the week and as shown in warranty deeds filed at the town clerk's office include the following of interest: Marie A. Paulhus to William E Jackson, two tracts of land at Riverside plat, near Brown avenue, one including buildings; Albertine Chartier of Scotland to Herbert H Lapple of Hartford, three tracts of land at Ash street plat; Thomas Whitehead of Arlington, N. J., to Ella F. Burdick, two tracts of land on the North Windham highway and the American Land company of Providence to Samuel Sterinczak of Hartford, four tracts of land on Ash street plat.

The French speaking voters of the city and town have been invited to a dinner to be given at the Nathan Hale hotel Sunday afternoon at 1 o'clock at 1 o'clock under the auspices of the Windham county department of the Affiliated French Republican clubs of Connecticut. Attorney Harry S. Gaucher of this city, president of the Windham county department, will preside. The speakers will be, Richard P. Freeman of New London, candidate for congress in the second district; Dr. William L. Higgins of South Coventry, candidate for secretary of state and Philip Erard of Springfield, Mass., noted orator.

Less than 1,200 property tax lists have been filed to date with the board of assessors of the town of Windham who are holding daily sessions in the G A R rooms of the town building. At this time last year 3,890 lists had ben filed. Property who fail to appear before November 1, will suffer a penalty of ten per cent. added to the lists.

Miss Olive M. French of this city senior at LaSalle seminary, Auburndale, Mass., has been elected secretary of the Golf club at that institution. Miss Florence Fitch of South Windham, also a senior at the seminary, has been chosen editor-in-chief of LaSalle Leaves, the monthly publication of the school.

Noting her birthday, Miss Ethel Weinisch was tendered a surprise party at the home of Mr. and Mrs John Regan Monday evening. Present were Mr. and Mrs O Lonquist, Mr and Mrs W Thompson, Mr and Mrs E. Battey, Frank Manard, Mr. and Mrs. John Regan and Miss Weinisch.

Dr. William L. Higgins of South Coventry, candidate for secretary of state was one of the speakers at the republican club meeting in Rockville this evening. Friday evening November 2, he will preside at a rally to be held at the Knowlton Memorial hall in Warrenville. On that occasion the speakers will be Ernest E Rogers of New London, republican candidate for lieutenant governor and Richard P Freeman, candidate for congress.

The employes of the Jordan Hardware company were entertained at a turkey dinner in the Baptist church at Lebanon Tuesday night. The Ladies' society of the hurch prepared the meal and members of the Men's club assisted in serving. The party of 21 made a stop at the store of A. R. Race in North Franklin where the proprietor furnished entertainment.

Roland Gaudreau, son of Mr. and Mrs. August Gaudreau and assistant at the F. W. Woolworth & company store here for the past three years, left today to be an assistant at another branch store of the company in Jersey City, N. J.

Revival services are being held at the A. M. E. Zion church this week. Powerful sermons are delivered each evening by Dr. C. A. Harvey of Waterbury. The devotional exercises this evening were led by Mrs. Stokes Watson.

Francis Turney, Basil Standish, Charles Smith, Ralph Wolmer and Jerome Arnold will represent the First Congregational church and the Y. M. C. A. at the 29th Connecticut older boys' conference in Middletown, Friday, Saturday and Sunday.

Frank P. Fenton of this city, democratic candidate for lieutenant-governor spoke at a huge rally of the party held in Norwalk this evening.

John F. Sugrue and Frank Webb have returned from a two weeks' visit with relatives in Pittsburg Pa.

A Halloween whist held by the Catholic Daughters of America in the Capitol building hall tonight was largely attended.

Mrs. George W. Busch, her daughter, Mrs. S. H. Wilson and the latter's daughter, Jean Wilson of Springfield, Mass., are guests of Mrs. Ernest Nervegno, sister of Mrs. Busch.

Mrs. H. C. Murray was overnight guest of her sister, Miss Mary Porteous of Norwich.

A kindergarten party for mothers and children was held at the Congregational church this afternoon.

JEWETT CITY

SENATOR MERRITT ADDRESSES REPUBLICAN WOMEN'S MEETING

JEWETT CITY, Oct. 24—The public political campaign in Jewett City was opened Wednesday afternoon with a whist and bridge party held by the republican women, under the direction of Mrs Marie H. Ballou, a member of the town committee. Nearly one hundred women gathered in Rioux hall, mainly to listen to a speech by Senator Alice P. Merritt of Hartford. She stressed particularly that a person should vote as an American citizen not for personal antagonism, and to remember that the constitution guarantees the right to worship as one chooses. She reviewed the life of Herbert Hoover, whose youthful training in self-reliance was the foundation for his fitness for the presidential chair. She noted particularly his humanitarian work in Russia, Belgium and Germany, where he is called "HooverSavior." Besides the economical needs of the country, she said, he stands for the homes and children.

The hall was decorated with the American flag and pictures of Hoover. The score cards were Hoover picture cards. Halloween decorations were used also. The bridge prizes went to Mrs. H. A. Sherman and Mrs. L. G. Buckingham. Mrs. Abraham Zegeer and Mrs Lemuel Green took the prizes at whist. Candy and salted peanuts were served.

E. M. SWIFT'S PROPERTY NOW GOES TO CHILDREN

Mrs. Helen E. Swift of Jewett City left an estate of $7,364.57, according to an appraisal and inventory filed in the Norwich probate court by Benjamin H. Palmer and Arthur D. Tripp, the appraisers. Lydia B. Church is administratrix. The sum of $150 is given outright to a nephew, Herman B. Chapman, while the sum of $100 each is given to Jessie L. Hiscox and Arthur E Swift, children of her late husband. Earl M. Swift, $50 is given to a grandchild, Helen S Swift.

The life use of the estate is given to her sisters, Lydia B. Church and Sarah L. Eccleston, as long as they both live the income to be equally divided between them. Following the death of both sisters, the residue is to be divided into three parts and given as follows: One part to the children of her late sister, Eliza B. Palmer viz: Benjamin H. Palmer Shepard B. Palmer of Norwich, and Bessie Truesdell share and share alike and in the event of the death of the aforesaid children, the child or children of them shall have the share. Another part is given to the children of her sister, Lydia B. Church, viz: Martha B Tripp and her heirs forever.

"I desire that Hannah Brown, widow of my late brother Fred S. Brown be given the use of the third part as long as she lives and at her death the part to be equally divided between my two nephews, Shepard F. Brown and Arnold B. Brown," the will reads. The will is dated Oct. 24, 1916 and was witnessed by Lucius Brown, Lou M. Batty and William Caruthers. By the terms of the late Earl M. Swift's will, the trust property held by Helen E. Swift during her lifetime, is bequeathed to his two children, Jessie L. Hiscox of Jewett City and Arthur E. Swift, of Providence.

Orville La Flamme post, American Legion has elected these officers: Commander George Rocheleau, vice commander Adelbert Babcock; adjutant, Edgar Knox; quartermaster, H. George Wilcox; istorian, Gilbert Miner. Rev. J. W. Carter gave a very entertaining talk at the meeting on Monday night.

Burial of Gertrude Arnold

The body of Gertrude Arnold, 20, Norwich Falls, was brought to Jewett City cemetery for burial Wednesday. Rev. E. E. Scates officiated at the funeral. Undertaker E. E. Gilbert was in charge of the arrangements. The family lived in Jewett City at one time.

Pachaug Community club meets to-night (Thursday) for a stunt night. One of the numbers will be a playlet When the Lights Went Out, given by Plainfield high school students. The committee is Mr and Mrs. W C. Terry, Mr. and Mrs. Harold Geer and Susie Morgan.

Assessors in session, town hall. Give in list before Nov. 1. Those failing will be charged 10 per cent.—Adv.

The Young People's club is rehearsing a musical comedy, "Marrying" to be given for the benefit of St. Mary's convent. Rev. Nicholas Caron is coaching the cast. Leads are Bonny George Ritchie, Charles Saunders, Sylvia Bryant, Francis Liberty, Aldia Couture, George Beaulieu and Mary Sobetta. The chorus of twenty-two is under the direction of Theodore Morey.

WOODSTOCK VALLEY

Miss L. Maria Hiscox who recently fell and broke her hip is still at the Day Kimball hospital.

Mr. and Mrs. Cardery and Mr. and Mrs. Kristbaum of Providence were at Allen Kenyon's Sunday.

Albert Hallworth of Providence who has been at Allen Kenyon's the past week returned home Sunday.

Mr. and Mrs. Leonard Griener of Hackensack N. J., are at Ansel Statel's for a few days.

Walter Keith is home from Lake Placid, N. Y.

Marion Statel of Worcester spent Sunday with her parents.

rich flavor
in every
golden drop
GULDEN'S
Mustard

BAD
LEGS
Do Your Legs Grow Tired Easily?
Do Your Feet and Ankles Swell and Inflame and Get So Sore You Can Hardly Walk?
Have You Varicose or Swollen Veins and Bunches Near the Ankle or Knee ?
To stop the misery, pain or soreness, help reduce the dangerous swollen veins and strengthen the legs, use **Moone's Emerald Oil.** This clean, powerful, penetrating ye safe antiseptic healing oil is obtainable at all first-class drug stores.
In hundreds of cases Moone's Emerald Oil has given blessed relief. Get a bottle today. Use it for Ulcers, Old Sores, Broken Veins and Troublesome Cases of Eczema. All druggists say your money back if it does not help.
MOONE'S
EMERALD OIL

I'm expecting you to attend

60 ANNIVERSARY
SALE
A&P
ESTABLISHED 1859
"WHERE ECONOMY RULES"

Week-End Specials

FINE GRANULATED SUGAR 10 lbs - 55c
FANCY NEW MAINE POTATOES 120 lb Bag $1.49 or 15 lbs 19c
FANCY CREAMERY BUTTER SILVERBROOK LB. PRINT or CUT FROM TUB 49c

A SALE OF FINE COFFEES
America's Foremost Pkg. Coffee Bokar lb 41c
EXTRA FINE Red Circle LB 39c
PURE SANTOS 8 o'Clock LB 35c

Your choice — Ceresota, Gold Medal, Pillsbury's! Flour 24½ LB BAG $1.05
All the bran that's in the wheat! Shredded Wheat 2 PKGS 19c
Hurts dirt but not your hands! P & G Soap 10 CAKES 37c
The salt that's all salt! Shaker Salt 2 PKGS 17c
Your choice — quick cooking or regular! Quaker Oats SMALL PKG 9c
For healthful cleanliness! Old Dutch CLEANSER 3 CANS 19c
Soaks your clothes clean! Rinso LARGE PKG 18c
GULDEN'S. Brings out the flavor! Mustard JAR 11c
Curran & Cochrane Imperial Dry! Ginger Ale C&C 2 BOTS 25c
Taste its fresh sweetness! Crisco LB CAN 23c
A carton of 10 pkgs for $1.15! Lucky Strikes 3 PKGS 35c
The popular Blue Label grade! Karo Syrup 2 NO. 1½ CANS 23c
To keep the schoolgirl complexion! Palmolive Soap 3 CAKES 19c
PRUDENCE CORNED BEEF HASH CAN 25c
LUX LARGE PKG 22c
OAKITE 2 PKGS 25c
MARSHMALLOW FLUFF LARGE CAN 19c SMALL CAN 9c
5c CANDIES AND GUMS 3 FOR 10c
FLEISCHMANN'S YEAST CAKE 3c
GELATINE PLYMOUTH ROCK 2 PKGS 25c
BERWICK CAKE 2 PKGS 25c
The original toasted whole wheat cracker! Toasterettes LB PKG 25c
DEL MONTE. Choice California! Asparagus Tips CAN 27c
DEL MONTE. Carefully cleaned! Spinach 2 NO. 2½ CANS 35c
A delicious short cookie! Lorna Doones N.B.C. LB 25c
Serve with soups, cheese, and salads! Uneedas 6 PKGS 25c
The loaf with the home baked flavor! Grandmother's Bread LARGE LOAF 8c

THE GREAT ATLANTIC & PACIFIC TEA CO

DANIELSON

REV. J. REES JONES WILL CONDUCT ALL SAINTS SERVICE

(Special to The Bulletin)

DANIELSON, Oct. 24—The annual All Saints day service that for so many years has attracted devout congregations to Old Trinity church, Church street, Brooklyn, will be held on the morning of November 1, at 11 o'clock. This year the service will be conducted by Rev. J. Rees Jones, rector of St. Alban's church at Danielson and Trinity church at Brooklyn. It will consist of morning prayer, holy communion and sermon.

This annual service attracts attendance from far and near, several states and many towns and cities being represented each year. Old Trinity is the oldest Episcopal church in Connecticut, erected in 1771, and it is has been so hallowed by time and spiritual tradition as to give it place among the leading historical places of worship in New England.

Its setting is a beautiful one among the giant oaks of Old Trinity churchyard, where sleep many of the early settlers of those colonial days when that locality was known as the "Manor of Kingswood," a part of the Mortlake district of the town of Pomfret in the Colony of Connecticut.

To this day the Bible and prayer book and the sacred vessels in use at services in this church prior to the Revolution are preserved and will be used in this year's All Saints' day service.

The ancient church is kept in good repair. Its interior arrangement remains undisturbed. Within the past year a history of it, accompanied by a photograph, was distributed by a nationally known press association for use in papers in the far west and southwest, as part of a feature service intended to especially interest former residents of New England or those with New England antecedants, and it proved of great interest.

The church was modeled after both Trinity church at Newport and King's chapel at Boston and was built largely through the efforts of Colonel Godfrey Malbone, who died in 1735, after an outstanding career in early colonial Connecticut.

MORE MARBLE MARKERS FOR SOLDIERS GRAVES

(Special to The Bulletin)

DANIELSON, Oct. 24—Through the efforts of Sidney R. Bard of Brooklyn and Danielson, in co-operation with a state agency, 25 more marble markers for soldiers' graves have been placed in cemeteries in the towns of Brooklyn and Killingly. Some of these markers are in the larger cemeteries of the towns mentioned, others in obscure cemeteries where burials seldom occur nowadays.

Mr. Bard has been engaged for about two years in seeking out graves of soldiers that were unmarked or inadequately marked, and through his efforts scores of marble markers have been obtained through the state and are now in place, suitably inscribed.

The carrying out of this work has been difficult and has required much painstaking effort. It has involved searching through cemeteries grown up to brush in some instances, seeking information here and there relative to the soldier dead of the towns of Brooklyn and Killingly, assembling the information and seeing to it that where stones were required that they be obtained, properly marked and properly placed.

Patriotic societies are particularly appreciative of what Mr. Bard has done, and this feeling also extends to all residents of these towns who know about what he has so unselfishly done.

This morning funeral services for Mrs. Emma Hebert were held at St. John's church in Plainfield. Rev. J. H. Landry, the pastor was celebrant of the solemn high mass of requiem, with Rev. John D. Carey of Voluntown as deacon and Rev. Harry Chagnon of Moosup as sub-deacon. Burial was in St. John's cemetery at Plainfield, Rev. Fr. Landry conducting the committal service. The bearers were Joseph Bernier, A. Gosselin, Joseph Lassier Edmond Jodoin, Romeo Lambert and Philip Houle. Honorary bearers representing the Ste. Anne society, of which Mrs. Hebert had been a member were Mrs. Peter Allard, Mrs. Louise Gobeille, Mrs. Marie Anne Jodoin, Mrs. Louis Lavigne and Mrs. Anna Lambert. Louis E. Kennedy was in charge of the funeral arrangements.

The Roundabout club is to meet Thursday afternoon with Mrs. A. H. Withinton of Spring street.

Another democratic rally is scheduled for Danielson Thursday evening and will be preceded by a short parade, headed by a band, and forming at the Attawaugan hotel and marching to the town hall. The speakers are to be Charles G. Morris, candidate for governor and Rev. B. M. Harris.

Assessors, entering their last week of sessions for the year, were busy receiving lists of taxable property at the town hall building today.

Rev. Thomas Benjamin Powell is to deliver the address at the special meeting of Quinebaug Pomona grange in Abington next Saturday, speaking on The Basis of Liberal Action.

In a number of instances drains for surface water were blocked or partly blocked by leaves during the heavy rainfall of last night, and streets were flooded in various parts of the borough.

A few Danielson people have been so fortunate as to secure tickets for the Yale-Army game at New Haven on Saturday.

Numbers of the democratic of Danielson had planned this afternoon to be in Providence Thursday forenoon to witness the arrival of Governor Alfred E. Smith, their party's candidate for president.

Victor Perreault, formerly a resident here and for the past year or more proprietor of a hotel at Oxford, Mass., has purchased a farm in Thompson.

William A. Graves has sufficiently recovered from injuries received in an automobile accident to be able to go out for little motor trips.

George A. Parlow of Woonsocket was a visitor with friends in Danielson today.

There is some demand for the marking out of a safety lane across Main street about opposite the Jodoin buildings, just below the railroad crossing.

Mrs. C. B. Wheatley, who broke a bone in her arm recently when she fell at her home, is reported as making satisfactory progress toward recovery.

State highway department crews have ben engaged in oiling sections of trunk line highways hereabouts and building up the shoulders on curves as one of the late fall jobs of the year. The roads hereabouts will be in good condition for the winter season.

At Estevan, Sask., Rev. F. X. Richards, M. S., formerly of Danielson, gave a banquet the past week for the junior baseball team of which he was coach during the summer season and which won the championship of the district in which it played.

Vaudeville programs at the Orpheum theater at the shows this afternoon and evening attracted large audiences to the theater.

State officers from the Danielson barracks will be doing patrol duty on the roads leading into New Haven Saturday, when traffic will be exceptionally heavy on account of the Yale-Army game.

Miss Mayme Dunn was a visitor in Worcester today.

The Friendly Circle will hold a food and fancy work sale in Wm. Shippee's hall, in E. Killingly, afternoon and evening, Oct. 26th.—Adv.

HEALED PILES WITHOUT OPERATION

"My old trouble came on. I couldn't afford an operation. I delayed and suffered. Then tried Kelpalm. Second application gave relief; am now like new man." (Name on request.) Start RALPALM tonight. 50c and $1.00 at all druggists.

PUTNAM

GOV. SMITH WILL NOT PAY VISIT TO PUTNAM

(Special to The Bulletin)

PUTUAM, October 24—Putnam will not see Governor Alfred E. Smith, democratic nominee for president, when he passes from Providence to Hartford where he will make a tour of the city. This was the word received from the democratic state central committee today, after the subject had been discussed at a meeting of the committee held in Hartford Tuesday afternoon.

As originally planned the governor's train will leave Providence Thursday afternoon with its route over the Providence division of the New Haven road which will bring it through the towns of Sterling, Moosup and Plainfield into Willimantic where it will stop for five minutes.

Edward Keegan, of Thompson a member of the democratic state central committee told Charles A. Ryan of Putnam today that the Putnam town democrats had made their application for a glimpse of the governor too late to have the plans changed. The necessary switching of the train at Blackstone also figured heavily against the New Haven division, Mr. Keegan said.

There will be several Putnam people at Willimantic Thursday when the "Happy Warrior's" train stops, in hopes of obtaining a glimpse of the nominee.

A session of civil court was scheduled to have been held at Putnam in the superior court this Thursday morning, but an announcement received Wednesday afternoon from the court office here stated that the session has been postponed until Friday Nov. 2, and will be held at Willimantic, with Judge Edward Yeoman's presiding. The continuance of court was due to the few cases scheduled to be tried.

MANY ATTEND FUNERAL OF WEBSTER FLYERS

(Special to The Bulletin)

PUTNAM, Oct. 24—Funeral services were held at the Sacred Heart church in Webster this morning where the town at large paid tribute to the two gallant fliers, Felix Brisbois and Joseph Basinet, killed when their plane crashed to the earth at the Oxford airport Sunday afternoon. The funeral procession was witnessed by thousands of spectators and over 500 cars were in line. The large Sacred Heart church in Webster was filled to capacity several hours before the bodies were brought in and hundreds, unable to gain admission, lined outside the edifice and followed the funeral mass.

While the bodies were being laid to final rest in the Sacred Heart cemetery, six large airplanes from the Worcester airport in command of Lt. Matthew P. Whittall soared over the graves and dropped flowers that settled lightly on the grave. The funeral service was one of the most impressive and was one of the largest ever held in Webster.

Victor Lapointe of Smith street, Putnam, and Harold Jodoin of Plainfield, sentenced last week by Judge Edward Yeomans in the superior court to indefinite sentences at the state reformatory in Cheshire, began the first day of the imprisonment at the state institution today. Both Lapointe and Jodoin have been held at the county jail in Brooklyn following the imposing of their sentence at Putnam, and were removed by Sheriff Charles A. Gates and his deputies Tuesday afternoon. Lapointe was convicted of driving under the influence of liquor and violating probation, while Jodoin went to the reformatory on a charge of theft of automobiles.

Mrs. William Gifford and Mrs. Edward Bartlett, both of Worcester, sustained injuries when their car crashed into a pole on the Mechanicsville highway Tuesday afternoon. They were taken to the Day Kimball hospital in Putnam where they were treated for lacerations of the head and other body injuries. Mrs. Bartlett also suffered two sprained ankles, which were treated. Edward Bartlett was driving his car when he skidded, crashing into the car. He was not injured. The two women were discharged from the hospital late last evening in an improved condition.

Dr. William A. Bryan, superintendent of the Worcester hospital for insane, addressed the weekly meeting of the Putnam Rotary club today. Dr. Bryan in his address said that a survey of a great number of insanity cases are caused by excessive worries. "Worry," the doctor said, 'is said to be the greatest cause of mental disorders, and 99 per cent of all humans worry about things that can be helped and give too much consideration to a great many things that can never happen."

Dr. Bryan is a widely known authority on the treatment of mental cases. He proved to be a highly interesting speaker.

Mrs. W. J. Bartlett, secretary of the Putnam "Al Smith" club and Mrs. W. J. Rafferty motored to Boston where they listened to the speech of Gov. Smith and attended the ovation given him on his visit to the Hub, today.

Trouble is being experienced in a number of communities in the city by the nightly visits of skunks. One property owner reported this morning that each evening these unwelcome creatures parade across his front lawn, digging holes, and preventing the passage of the members of the household until the skunk departs. This is the first season reports of trappers indicate where the skunk has become so bold as to infest the community. Reason is believed to be a shortage of field food that has driven them to seek food from the garbage cans.

Local huntsmen have bagged a number of red fox since the season opened. One of the fox game prizes was shot by Edward Dohavon of Woodstock avenue, and was fairly large.

The first of the chimney fires of the cold weather season occurred at 5.21 tonight when a general alarm from Box 26 brought the firemen to 279 School street, a three family brick house. The first was confined to the chimney and was soon extinguished with chemicals. When the alarm was first rung, the general excitement caused by the continuous stream of automobiles pouring into School street gave one the impression that a dangerous fire was in progress. The firemen reported no loss of property.

FUNERAL

Mrs. M. S. MacConnell

From her late home on Grove street this afternoon funeral services were held at 2 o'clock for Mrs. Martha Service MacConnell who died shortly after midnight Sunday evening. The service was conducted by Rev. James F. English, pastor of the Second Congregational church of this city, of which Mrs. MacConnell was a member. Mrs. MacConnell's host of friends and acquaintances in Windham county were present at the funeral and were evidenced by the many and beutiful floral tributes.

The bearers were James Service, Jr., of South Willington, a brother of Mrs. MacConnell and three nephews J. Gallup Service, Frederick Service and John MacLearn all of South Willington. Burial was in the family lot in the Westfield cemetery in Danielson.

The large fire that destroyed the Burton Bosworth home in Pomfret shortly before noon Tuesday was said today to be one of the largest individual losses sustained by fire in Pomfret in a number of years. Loss of the house and household furnishings it was said today passed the $35,000 mark.

Students enrolled in the schools of Putnam from the fourth grade up, will go to school in the evening on Wednesday Nov. 7, instead of attending classes in the day, Superintendent of Schools Leon N. Farrin, announced today. The night session for that day will be a part of the observance of American Education week. Classes for the students above the fourth grade in the Israel Putnam, Smith street and High schools will commence at 6.45 and will continue until 9.15 in the evening. As this innovation is to be held for the benefit of the parents, all are urged by the school faculties to attend classes and watch the work of their children. This schedule will be held only on Nov. 7.

Nearly every man you meet is posing as his own ideal.

PLAINFIELD

LAWTON MILLS DESIGNER MARRIED IN NEW BEDFORD

Fred Hodgkinson and Ruby Thompson were married Saturday in New Bedford and are now on a wedding trip to New York. When they return they will reside in a newly furnished home at 127 Plainfield street. Mr. Hodgkinson is designer at the Lawton mills.

Mr. and Mrs. Bamber have returned after a trip to England.

Byron Barstow of Englewood, N. J., spent Sunday with his father, William P. Barstow.

William P. Barstow was in Norwich Tuesday.

Walter Kingsley is ill at his home.

Monday evening the executive board of the Lincoln club meets at the Congregational parsonage.

Miss Ruth Cleland, a teacher in Old Lyme Center school spent the week end at the home of her parents, Mr. and Mrs. Walter Cleland in the new village.

WINDHAM

The League of Women Voters held a very pleasant card party at the home of Mrs. Donald MacDonald Monday afternoon. Bridge, Michigan and whist were played. Gingerbread with whipped cream and coffee were served. About 30 were present.

The weekly current events class, Mrs. Dorothy Brown lecturer, met with Mrs. T. E. Guild Tuesday evening.

Mr. and Mrs. Alfred Harvey and son, Earle, motored to Pawtucket Sunday and spent the day with Mrs. Harvey's mother, Mrs. Ira Martin.

The food sale in the domestic science room at the grammer school Friday in charge of Miss Marie Rizzo, netted $30 for the silver fund of the Parent-Teacher association.

Mrs. Daniel Trigger returned Saturday from a 10 days' visit in New York.

An interesting C. E. meeting Sunday evening was led by William Hinckley. Reports of the American Brend meeting in Bridgeport were given by Rev. Edward Smiley and Mr. and Mrs. H. C. Lathrop. Mr. Smiley also spoke very interestingly of his impression of the meetings at the morning service.

Mrs. Edwin Ellison and little son have been guests of Moosup relatives.

Miss Sarah Johnson returned home Saturday after spending a week with her nephew, Halsey J. Kelley and family in Roselle Park, N. J., and two weeks with her sister, Mrs. Halsey W. Kelley and family, in New York.

Mrs. Henry Hatch has returned from a ten days' visit in Scotland with her brother, James L. Johnson.

SOUTH KILLINGLY

Mr. and Mrs. Edwin Allen and son of Providence, were recent guests of Mr. Allen's brother, Charles Allen and Mrs. Allen.

Two hundred new books have been added to the Hall Memorial library.

Mrs. Sarah Wheeler of Willimantic is spending the fall and winter months at the home of Mrs. Lizzie Spicer.

Donald Korper of Hartford was a week end guest of his grandmother, Mrs. Mary B. Korper.

Mr. and Mrs. Charles Woodworth and family motored to Holyoke, Sunday.

Mr. and Mrs. Rudolf Lader of Huntington, Mass., were guests Sunday of Mrs. Lader's parents, Mr. and Mrs. Joseph Toberman.

Miss Beatrice Malo of Hartford, is convalescing after a minor operation at the home of her parents, Mr. and Mrs. Walter E. Malo.

Miss Barbara Scheubler and Miss Flora Scheubler, students at Northfield seminary, spent the week end at the home of their father, Edgar Scheubler.

Miss Frances Tessar, the Misses Barbara and Flora Scheubler visited their aunt and mother at the Norwich Tubercular sanatorium, Sunday.

Mrs. Merritt Usher and son Richard spent the week end at the home of Mr. and Mrs. Alex Schaller at Manchester.

DANCE
Saturday Night
BONNEAU'S DANCE HALL
Killingly Center
RUBE BALL
Gift for Most Grotesquely Costumed Couple
ODD AND NEW DANCES
Admission—Gentlemen 50c, Ladies 25c
Dancing Every Saturday Night

DINE and DANCE
— AT —
The Oxford Hotel
Oxford, Mass.
STEAK, DUCK and CHICKEN DINNERS
Specialties in Italian and Chinese Dishes

1183 AUCTION SALE

Voluntary Auction Sale

Property of The Briggs Manufacturing Company

23—Tenement Houses—23

8—Tracts of Land—8

WILL BE SOLD

Thursday, October 25, 1928

Commencing at 11 o'Clock A. M., on the premises

Voluntown, Connecticut

Parcels 16 to 50 inclusive — Also Parcel 53, to be sold to the highest bidders without limit or reserve.

G. S. & H. J. GROSS, Inc. Auctioneers

170 Westminster Street, Providence, R. I. Established 1888

1790 1928

Norwich Bulletin and Courier

Entered at the Postoffice at Norwich, Conn., as second class matter.
Telephone Calls:
Bulletin Business Office 430
Bulletin Editorial Rooms 35-4
Bulletin Job Room 35-2
Willimantic Office, 854 Main St. Telephone 1135-2.

138 YEARS OLD

Printed every day in the year except Sunday.
Subscription price 12c a week, 60c a month, $6.00 a year.

Members of The Associated Press
The Associated Press is exclusively entitled to the use for republication of all news despatches credited to it or not otherwise credited to this paper and also the local news published therein.
All rights of republication of special despatches herein are also reserved.

Norwich, Thursday, Oct. 25, 1928

Daily Average Circulation
WEEK ENDING OCT. 20, 1928:
13,654

THE REPUBLICAN TICKET
President
HERBERT C. HOOVER, California
Vice-President
CHARLES CURTIS, Kansas
Presidential Electors
HELEN HARTLEY JENKINS, Norfolk
EDWARD O. GOSS, Waterbury
FRANK ARRIGONI, Durham
DEWITT C. PAGE, Bristol
BENEDICT M. HOLDEN, Hartford
FRANCIS T. MAXWELL, Rockville
GEORGE H. WILCOX, Meriden
Governor
JOHN H. TRUMBULL, Plainville
Lieut.-Governor
ERNEST E. ROGERS, New London
Secretary
WILLIAM L. HIGGINS, Coventry
Treasurer
SAMUEL R. SPENCER, Suffield
Comptroller
FREDERICK M. SALMON, Westport
U. S. Senator
FREDERIC C. WOLCOTT, Norfolk
Congressman
RICHARD P. FREEMAN, New London
State Senators
Dis.
18—GEORGE W. SISSON, New London
19—JOHN F. RICHARDSON, Preston
20—MASON MANNING, Stonington.
28—WALTER C. BROWN, Ashford.
29—ANDREW T. J. CLARKE, Canterbury.
Judge of Probate
NELSON J. AYLING, Norwich
Representatives
HENRY P. BEAUSOLEIL
JOSIAH GREENSTEIN

CONNECTICUT NEEDS REPUBLICANS

When Congressman Freeman in speaking at Bozrah called attention to the importance of the tariff, declared that it needed revision and asked whether such work should be done by friends or enemies of the tariff, he presented to the voters of this congressional district a matter on which they will do well to think serious.

The tariff is important. There isn't an industrial center in Connecticut but what has good reason for finding it so. The tariff is vital to them and there can be no desire to return to the conditions which had developed under the democratic tariff when the World war opened.

It is true that the democrats claim to have been converted to a competitive tariff. But it was a competitive tariff that went into effect when the Underwood law was enacted and the country knows the effects it suffered. The protective tariff has received the constant opposition of the democratic leaders. They have voiced such sentiments whenever opportunity presented, and it is such democratic leaders as those who have steadfastly fought a protective tariff who will direct the democratic efforts in tariff revision. Those who are out on the speaking platforms may try to promise that democratic victory will mean nothing detrimental to the tariff. Such isn't in keeping with the work of those who will direct tariff policies in congress if they get the chance.

In order to insure the best degree of protection for the industries in this congressional district the voters should insist upon the re-election of Congressman Freeman, who has stood consistently for the best interests of the district, who has upheld republican policies, who has had long experience and established a prestige which operates to the advantage of the district and who will be in a position to give better representation to the district than any other.

Not only in this district but in every one in the state should the republican candidates be elected if Connecticut's best interests are to be served. It is important for the right support of republican policies.

Equally important is it that Connecticut should name for its new senator, Frederic C. Walcott. As a successor to Senator McLean he represents all that has been so admirably upheld by the latter. He stands for constructive policies, for the welfare of the state and nation, possesses the ability to successfully perform his duties and merits in every way a hearty endorsement from the voters of the state.

The country should insist upon the election of Herbert Hoover and at the same time should give him a senate and house of representatives in congress that would insure the carrying out of the policies for which he stands.

CONNECTICUT PROBLEMS

Speakers at the meeting of the Connecticut Forest and Park association held at Hampton touched upon several matters which have a broad interest, matters which concern a great many more than the association's membership.

When Park Commissioner Chapman referred to the value of Hammonasett beach and declared that Connecticut ought to acquire two more such beaches for the public before it is too late, he was talking in sympathy with the effort that was put forth a couple of years ago in behalf of such a public beach on the Groton shore. He would have made no mistake if he had given his endorsement to that location. Restrictions at existing beaches are such that shore places for the public are growing scarcer each year. Conditions which made the restrictions necessary demonstrate that the sooner public beaches are provided the easier will be the task of acquiring them.

Other speakers dwelt at considerable length upon the question of forestry and the members were fortunate in having had the meeting held at a point where it was possible to demonstrate on the Goodwin estate not only what has been accomplished in the way of forestry work but what can be applied by farmers in most every section who have land which ought to be put to some productive use.

Forestry is a subject to which a greater number should be giving thought. The land owners of the state are in a position to produce a greater quantity of timber than is used in Connecticut. Instead of importing it it should be raised right here. There isn't any question but what it can be done, but the difficulty lies in getting enough interested to have it amount to something. Trees do not grow as rapidly as other crops but they can be made to grow on wasteland and each year of growth means increased assets. Connecticut has boundless opportunities for increasing its timber production.

WHY HUGHES PREFERS HOOVER

Charles Evans Hughes has been frequently quoted as having said something favorable to Alfred E. Smith's understanding of affairs in the state of New York. There isn't any question about it, but when it comes to making a selection between Mr. Smith and Mr. Hoover, as candidates for the presidency, Mr. Hughes doesn't hesitate to pick Mr. Hoover. And he gives good and convincing reasons for so doing. He doesn't have to throw mud at Mr. Smith. He doesn't think of such a thing. He says it is a choice between two men and he "decidedly prefers Hoover."

Why does he do this? Well, he says, "We need economy in administration. We have had it in an extraordinary degree. No derision or blustering misstatements can alter that fact. We cannot afford to commit the policy of protection to a party that has always opposed it.

"The way to buttress our prosperity, to give everyone, employer and employe, producer and consumer, a feeling of greater security as he looks forward to the next four years with all their uncertainties, to secure most earnest effort under competent leadership, to deal with all the economic difficulties that confront us, is to continue the policies of the republican administration under the presidency of Herbert Hoover."

In making this statement and in declaring his preference for Mr. Hoover, Mr. Hughes declared there was "a clear room for preference" between the two men for the presidency and he said that "with respect to qualifications of knowledge, training, leadership, executive ability, talent for cooperation, resourcefulness, humane and liberal spirit and capacity for leadership, everyone of which is important."

The manner in which Mr. Smith is playing the wets of the north and east with the drys of the south is not regarded as "a very commendable enterprise" as a means of getting the presidency, and Mr. Hughes fears confusion in the event of Mr. Smith's election. The democratic tariff appeal he regards as a great tribute to the republican party, and Mr. Hughes hammers home an effective point when he can see no reason for picking one who has had experience in state government to handle the federal government when there is a person with years of training in national government in Mr. Hoover available. In spite of his ability Mr. Hughes rightly maintains that it would take Mr. Smith years to find out about federal affairs what Mr. Hoover already knows.

Mr. Hughes was characterically lucid and convincing in his statements. His was a meaty, virile treatment of the political situation and set forth truths which have been sidetracked by other things too often in the present campaign. It was a speech that is bound to be influential.

VOLUNTOWN'S REVIVAL

Indications that industrial activity is to be resumed at Voluntown, where the cotton mills have been silent for so long, furnish some of the best news that has come to that town in many moons.

Voluntown has been a busy village. It was dependent upon one industry and when that found it impossible to meet competition and conditions a once active and prosperous community was stilled. That someone would see the possibilities of the mills and the water power was anticipated. Why such a valuable plant should be allowed to remain stagnant was hard to understand. Apparently it has simply been a question of time for its possibilities to be realized and the putting of the property on the auction block has been the signal for action.

What has happened in Voluntown is only what has occurred in other villages. The same may be said in regard to the appearance of new interests. That village has been the producer of much wealth in the past and it is apparent that the new purchasers of the mill property believe that it still has a future. That they should have and will get all possible encouragement in their plans for an industrial revival in that town goes without saying. It means much to Voluntown, but it also means much to eastern Connecticut. May Voluntown exceed even the best days of the past.

EDITORIAL NOTES

The man on the corner says: Those who try to beat carbon monoxide never know they fail.

Do you see anything in the news from day to day that causes you to resolve to use more care in the driving of your automobile?

Perhaps it would be a good idea to start in now keeping a record of the predictions concerning the severity of the coming winter, just for future reference.

THE FEMININE TYPE

Marcia took a last approving look at herself in the mirror. Yes, she was, undoubtedly, in keeping with her ideal of the woman of business. Not that Marcia had anything more definite than the movies to guide her. This was her first morning of business—for the first time in her life she was going into an office to earn her living.

She regarded the matter therefore, seriously, in all its aspects. Being entirely feminine, she had laid great stress on her costume. It must, she felt, be businesslike, and she had considered in a superficial way what Mr. Glover's ideas might be concerning the proper costume for the young business woman.

Her selection had been what the saleslady had called "strictly tailored"—straight lines and no frills. She was conscious of a certain satisfaction as she swung open the door of the office at twenty minutes past 8; in this new life which was opening before her she had at least been sensible in this matter of clothes.

The office—one of a number occupied by the firm, held five people. There were Mr. Glover, who was its directing head; two young men who seemed not to count for very much, herself, and a young lady named Gloria.

Gloria was, to Marcia, all that a woman who took her business career seriously should not be. She was a tiny persons, and if there was any art by which her femininity might be heightened Gloria had not neglected it.

Gloria's hair was bewilderingly bobbed, and waved until one could not even guess the shape of the head it covered. And she was Gloria to everybody, even to Mr. Glover. Marcia's mother, clinging to the conservatism of the secure days when papa was living, had advised Marcia against having her hair bobbed, and had carefully inculcated rules against permitting anything that breathed of familiarity. And now Marcia, taking up office work for the first time, and conscious of a peculiar dislike for Gloria, resolved to remain "Miss Dainler' to all.

Because she was young, Marcia expected that sooner or later she would see clear signs of approval of her approach to her job. But the two young men, when Mr. Glover was out of the office, indicated their preference by wasting Gloria's time, and Mr. Glover, Marcia observed in disillusionment, gave no sign of even watching her at work. Considering the amount of time Gloria gave to purely feminine arts, she got through her work with surprising efficiency.

Nevertheless, Marcia, on her side, stuck to her guns. She felt sure that there would be vouchsafed some indication of the fact that her deliberate desire to be businesslike, even in costume, was recognized. She bought mannish collars and wore a four-in-hand tie to heighten the efficient look of her chosen garb.

"At least," she thought, as time went on without such an indication being given, "if there is ever a promotion to be given, that will be a time when it will be seen that what I am trying to do is good practice." Gloria, flaunting her femininity, would surely not be thought of for any more responsible work than she was doing. She—Marcia—did not intend to use the fact that she was a woman to win advancement.

Perhaps six months had elapsed when Mr. Glover called her to his desk at the end of the day.

"Let's see, Miss Dainler," he said. "You've been here about six months, haven't you?"

Marcia nodded assent.

"The manager of our retail salesroom asked me today if I had any one in mind who might meet our clients and give them real service. I suggested you. I have since talked with Mr. Rankin, the general manager, and he wants to see you a few moments."

With her heart beating high, Marcia followed Mr. Glover into the general manager's sanctum at the head of the long corridor. Back of the desk sat Mr. Rankin, round, bald, pompous, but shrewd in his wisdom of the world—particularly shrewd in his knowledge of retail selling.

He heard Mr. Glover's introduction and listened quietly to a brief sketch of Miss Dainler's satisfactory service.

"Ah—yes," he said, when Mr. Glover had finished. "I think Miss—Miss Dainler will be—ah—quite satisfactory.

"You see," he addressed Marcia, "we've mostly women coming into the retail salesroom and what we need there is—ah—the really feminine type. We agree on that, don't we, Mr. Glover? The—ah—really feminine type!"—Chicago News.

A Washington Bystander

By KIRKE L. SIMPSON
Associated Press Staff Writer

WASHINGTON, Oct. 24—(AP)—It is a noteworthy circumstance that the two leading practitioners before the supreme court of the United States are men defeated in a presidential election, one a democrat and the other a republican.

John W. Davis, whose presidential hopes were smothered under the Coolidge landslide four years ago, is rated as the leader among the lawyers practicing before the court. Second only to Davis in the number of cases in which he appears as counsel is Charles Evans Hughes, who left the bench in 1916 to make the race for the White House against Woodrow Wilson.

Davis Pleadings Brief

Davis has established a remarkable record for supreme court work. Hardly a week goes by when the court is in session that does not see him down from New York to present an argument. He also is credited by court attaches with habits of brevity in argument to which they are not accustomed.

Under rules of court an hour is allowed each side for oral argument of cases on the regular docket, subject, of course, to extensions of time where deemed necessary by the court itself due to the intricacy of the matters involved or the number of parties joined in the proceeding.

Davis rarely takes up as much as half of the hour allotted to him, even where he has no other counsel with whom he must share that time. Hughes is not so concise, although he, too, is disinclined to string an argument out or wander into remote fields of reasoning.

This habit of brevity no doubt is appreciated by the justices. Their time is valuable and crowded to a degree that imposes heaven burdens on their advanced years. Many of the rules under which they operate and to which counsel are held rigidly are designed specifically to save unnecessary physical wear and tear on the members of this highest tribunal of American justice. A note attached to the printed book of rules, for example, requires that briefs shall be printed of a fixed size and on unglazed paper, heavily leaded to make for easy reading, and in clear type "never smaller than small pica or 11-point," to relieve the eye strain. Other rules require a proper digest of every brief, and the note adds of the judges:

"They must examine more than a thousand (briefs) each term, besides examining records."

Clerks Relieve Strain

Law clerks of the justices help in the routine of getting cases ready for study by their respective chiefs. Chief Justice Taft and Justices Holmes, Brandeis and Stone each has formed the habit of taking a law honor graduate of his own alma mater into his office for a year as a stepping stone to the young lawyer's future at the bar. Yale men get the Taft billet, Harvard law graduates the Holmes and Brandeis clerkships and Columbia is similarly favored by Justice Stone.

Too quick a return to practice before the court of one of these former law clerks caused an amendment to the court rules this year forbidding their appearance in any capacity until two years have elapsed after they leave the clerkships.

The change is indicative of the scrupulous care taken by every member of the court to stand aloof from any case in which there could be the slightest suspicions of personal interest.

LETTERS TO THE EDITOR

Light Bill Increased

Mr. Editor: I received my electric bill a few weeks ago and I don't see where my bill is any cheaper. In August I used 11 kilowatt hours, and my bill was $1.10. In September I used 11 kilowatt hours and my bill was $1.93. Just imagine 83 cents more for the same amount of electricity. My husband has to work two hours to earn that. They advertised that it was going to be cheaper, but I don't see where. All my neighbors have told me that they have to pay more now.

What difference does it make in the number of rooms in a house? For instance, I have a seven-room house. On the first floor I have a kitchen, pantry, bath room, dining room and a small room that I use for a store room. We always eat in the kitchen, unless special company comes and that may be once in three or four months. I haven't even got a bulb in my store room, and I only light my pantry for about ten or 15 minutes at night, just time to do my dishes. How much do I use on this floor? Upstairs I have four rooms, two bed rooms and two empty rooms, and I have no bulbs in there even. I hardly ever put the light on in my room because there is an electric light pole in front of my house. I light the children's room just long enough to undress them for bed.

So why should I, just because I have seven rooms, pay $1.93 for 11 kilowatt hours and my neighbor, with four rooms for 18 kilowatt hours, which is seven hours more, pay $1.84? I don't think it's right. I'd rather pay what I use at 10 cents per kilowatt hour, than the new rates now, and pay for rooms I am not using at all. They told me that if I used more electricity I'd find it cheaper. I know a friend that has a store where she used to pay $2.30 for 23 kilowatt hours. Her bill this month was $9.54. Was hers any cheaper? I should say not. Why don't the gas and electric people have a public hearing, as Mayor Robbins suggested? Then they could make it plain to some people that don't understand where electricity is cheaper. It is getting so cheap that some poor people can not afford to have it.

A TAXPAYER.

Norwich, Oct. 24, 1928.

Old School Days in Norwich

Mr. Editor: Breathes there a man so devoid of sentiment that he never has a yearning for some of the times of his youth, when he was fancy-free and a student in one of the many schools that we knew in those early days? During the year that has just passed there has been completed a building for school purposes that is the last word as an educational institution, with all the latest and most modern ideas incorporated in its construction, with gyms, swimming pools, basketball court, recreation hall, library, and in fact with everything that is conducive to the comfort and well being of the scholars. This school stands only a block from my home and its perspective and architectural appearance is beyond compare.

As I turn over the leaves in the book of time, I cannot help but think of some of the schools where we were attendants in days of yore. I wonder if any of the young old people can recall when we went to school in the building called the "Castle" that stood back of Tom Cunningham's Union hall, that stood at the foot of Sixth street, and right next to the railroad. Every time a train would go by with its rattle and bang we would have to cease our recitations, due to the noise. This so-called "Castle," take it from me, was one only in name, for it was a rambling old structure. And as I recall it today it was a veritable fire trap. Still we acquired a good sound education, for we had wonderful teachers and I question if today the scholars get as sound an education as they did in those early days when they taught the three R's—reading, riting and rithmetic. This last quotation is only used advisedly, but it conveys a world of meaning and although it was years ago I can even now recall how, when recess time had come, we would all rush down the rickety stairs like a bunch of wild mustangs, and yelling like a lot of Indians on the war path, for our playgrounds out in the street. I recall where some among us used to have errands to do and many of us would go up to "Granny" Wise, and buy her home-made candies. I do not believe there are many who can recall her today, for she was very old and she lived in a little house near the railroad crossing at a point between 12th and 13th streets. This house was in after years the home of the McClures and others. I have a letter from a very dear friend of mine, in answer to a request that I had made, that it would be a fine idea to have a class reunion of some of those who went to school when we did. From the tenor of his letter I assume that out of a total of about 14 boys who were in our class there are but two remaining. All the others have moved on. Is it any wonder then that when I come into Norwich it is almost like entering a strange place? For I meet only a few I once knew and even the old familiar scenes have changed. Still after everything is said and done it is Home. At least the home of our boyhood.

Many years ago, as my memory serves me, there was a newspaper printed in Norwich called "Cooley's Weekly." What ever became of it? Even today I can recall the caption or motto that was at its head—We are never elated when another's oppressed, and never dejected when another man's blest. All of these, with the onward march of time, come back to us with added force, for there are many things and many incidents that we see and hear that bring them to the front again.

How we used to sit on the old park wall at the corner of 12th street and sing the old songs. No police, no interference from anyone to stop us from showing our vocal ability, no matter if it was good, bad or indifferent. Candidly I think it was mostly bad, but anyway we thought it was good, so what does it matter.

Much water has passed under the bridges since these early days, and I have heard many of the great song birds at the Metropolitan, but the recollection of those boys who sang in the moonlight still leaves a faint echo of the Old Folks at Home and the old-time melodies that only our Great Sleep will cause to fade away. Sometimes when I sit down and listen in on the radio I have heard this old song of Foster sung. It is not the song alone but the memories that come forth, for there rise in the mind and imagination and in the highest thoughts of the human soul, fed by the tender memories of the friends of our youth, our old school pals. No, I do not think that old Suwanee River flows through the sunny south, but rather through that sunny land of memory. That brings back to us glorious memories of unfulfilled dreams, and as we listen to the rise and fall of the harmony we can but think there is where the heart is ever turning, for there were spent the happiest years of our lives—our school days. Did we think so then? I don't think so, for our greatest happiness then was to look forward to vacation time. And now we doze and dream of what might have been, and after everything is said and done we all at times have our day dreams. And may I here quote from May Carolyn Davies' The Dreamer:

I went to bitter lanes and dark,
Who once had known the sky
To carry them a Dream—and found
They had more dreams than I.

In conclusion I want to say this: If there are any who went to school when I did in the Rose of New England, I would be pleased to hear from them and I, in turn, would be pleased to answer their letters.

C. H. "DAD" SHAW.

Passaic, N. J., Oct. 19, 1928.

Stories That Recall Others

Slighted

Mrs. X was telling her husband all about a funeral she had attended that afternoon. Ann, age five, was a silent though interested auditor. A funeral must be very much like a party, she decided, with all the discussion of flowers and people and so on. "And the little pall bearers looked so sweet," her mother was saying.

Ann, silent no longer, exclaimed: "Pall-bears, pall-bears, why didn't you bring me some?"

Too Much Noise

A crowd of fox hunters heard this story of a fellow who had been taken out for his first fox hunt.

For a long time the hunters sat on a damp log in the woods waiting for the dogs to hit a trail and the veterans of the chase swapped stories of former hunts. Suddenly, in the far distance, was heard the deep, full baying mingled with the sudden eager ye'ps of the hounds in full pursuit.

"There, now, listen to that music, will you?" one of the veterans said, triumphantly, trying to engender enthusiasm in the mind of the younger man.

The new man listened for a while, then turned in disgust

"How could you expect anyone to hear the music with all those dogs making such a noise?"

Most Amazing Guarantee Ever Made to Pile Sufferers

Because there are still thousands of men and women needlessly suffering the torture and discomfort of itching, bleeding, burning piles, Peterson of Buffalo asks every druggist to broadcast his remarkable offer.

He says—"Tell every one of your customer that it doesn't make any difference what they have tried before or what lack of success they have gotten from any internal or external remedy for piles—I want them to give Peterson's Ointment a fair trial. Tell them they make this trial at my expense for if the mighty healing upwer of my ointment doesn't stop itching and burning and dry up piles quicker and better than they ever hoped for—their money will be returned." Generous box—55 cents.

What Do You Know About Eastern Connecticut?

Questions.

1—Of the inns at Norwich at the opening of the Revolution which were in the Plain neighborhood?
2—Upon Bean hill?
3—On the town plot?
4—At the Falls?
5—On the Great Plain?
6—At the Landing?
7—What county has but one senatorial district?
8—What is the name of the district?

Answers will be found in Classified page.

Burgess Bedtime Story

Peter Understands at Last

By THOMAS W. BURGESS

Investigate if you would know
Why this is thus and that is so.
—Peter Rabbit.

It was the most lonesome part of the Green Forest. Peter Rabbit seldom went there. He was there now simply because he had been trying to take a short cut to another part of the Green Forest. There was a strong odor in the air. Peter didn't have to be told what that odor was. It was the odor that only Jimmy Skunk can

"I've gone past," thought Peter.

produce from that little scent-gun of his. And because Peter could smell that odor so strong he suspected that Jimmy or one of his family had been attacked somewhere around there.

Now, Peter felt nervous all the time. Anyone who would attack a member of Jimmy Skunk's family wouldn't hesitate to attack a plump Rabbit. So Peter remembered what his eyes were for and what his ears were for and what his nose was for, and he used all three to the best of his ability. But his eyes saw no one and his ears heard no one and his nose—well, his nose was just filled with the odor of Skunk. Peter hopped about cautiously, always ready to run at the slightest hint of danger. But all his hopping about discovered nothing. Peter sat down under a hemlock tree to study and think.

Presently it came to him that the odor was the strongest when he was in a certain place where the wind blew in his face. Therefore it must be coming from the direction from which the wind was coming. He hopped over to that particular place. Sure enough, the wind blew in his face and the odor of Skunk was stronger than ever. Peter hopped forward just a little way and found the smell as strong as ever, and perhaps a little bit stronger. He did the same thing again with the same result. A third time the result was the same. But the fourth time, although the wind was still blowing in his face, he got only a faint scent.

"I've gone past," thought Peter. "I must have gone past. Yet I didn't see anything to indicate a fight. I'll go back and look again."

So Peter went back a little way. Then he turned so that the wind blew in his face, and once more the odor of Skunk was very, very strong. Now, it chanced that Peter happened to look up just then. What he saw caused him to duck for cover without waiting for a second look. Up in a certain tall tree sat Hooty the Owl taking a nap. Peter remembered then that this was where Hooty the Owl nested in the winter and early spring.

"Why didn't I think of it before" exclaimed Peter. "It was Hooty. Of course, it was Hooty. He was the one who tried to catch Jimmy Skunk. Jimmy must have thrown some of his perfume at him and that is why it smells so strong here. No one but Hooty could stand it, but he doesn't seem to mind. He is sleeping as peacefully as if there were no such thing as a bad odor. Perhaps he doesn't smell it at all. But, anyway, I have found out who dared attack Jimmy Skunk and now it is my turn to carry news."

So Peter hopped away and how he did run—lippety-lippety-lip. Yes, sir, that is just the way he ran—lippety-lippety-lip. And every time he met anyone he stopped just long enough to tell them that it was Hooty the Owl who had dared to attack Jimmy Skunk. So the news soon spread all through the Green Forest and all over the Green Meadows.

(Copyright, 1928, by T. W. Burgess)

The next story: "Jerry Muskrat Goes Back to Work."

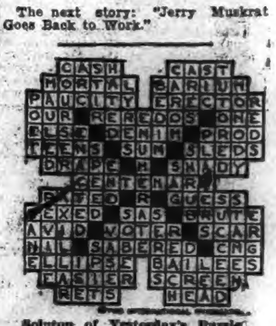

Solution of Yesterday's Puzzle

10,000 Bottles a Day

Among the 10,000 women buy a bottle of Lydia E. Pinkham's Vegetable Compound. They know that there is no better remedy for their troublesome ailments, with their accompanying nervousness, backache, headache, "blue" spells, and irregular conditions.

Lydia E. Pinkham's Vegetable Compound

Pimples

If you want to get rid of ugly, disgusting pimples in a hurry, try the harmless new remedy, in convenient tablet form, called Kitagran. It gets rid of the impurities in the blood so quickly that the skin clears up right away—often within 24 hours. You can get Kitagran from Lee & Osgood Co., who will return your money if you are not thoroughly satisfied.

RELIEF FROM CURSE OF CONSTIPATION

A Battle Creek physician says, "Coastipation is responsible for more misery than any other cause."

But immediate relief has been found. A tablet called Rexall Orderlies has been discovered. This tablet attracts water from the system into the lazy, dry, evacuating bowel called the colon. The water loosens the dry food waste and causes a gentle, thorough, natural movement without forming a habit or ever increasing the dose.

Stop suffering from constipation. Chew a Rexall Orderlie at night. Next day bright. Get 24 for 25c today at the nearest Rexall or Liggett Drug Store.

FITS FREE Proof

If you have Epilepsy, Fits, Falling Sickness or Convulsions—no matter how bad—write me today without fail. Attacks stopped over night in many cases. NO NARCOTICS—no dangerous drugs. Satisfaction or money back.

DR. C. M. SIMPSON CO.,
1271 W. 44th St., Cleveland, O.

ESSEX Super 6

Looks and Acts like a Costly Car
because it's built like a costly car

The only Essex point in common with cars in its price field—is price. There is little in either appearance or performance to distinguish it from many a costlier car.

In size, it possesses the advantage of compactness without sacrifice of passenger quarters or riding comfort. It steers as easily as any car you have ever driven. Won't you examine and drive the Essex, whether as a prospective buyer or as one interested in knowing why it is the choice car in its price field as proved by sales?

$735 and up
All prices f.o.b. Detroit
Buyers can pay for cars out of income at lowest available charge for interest, handling and insurance

NORWICH HUDSON-ESSEX CO.
195 North Main Street Norwich Tel. 1780

Relief from Gas Stomach Pains Dizziness

The doctors tell us that 90 per cent of all sickness is due to stomach and bowel troubles. You can't be well if your digestion is bad; you are likely to get sick unless you relish food and digest it properly.

Tanlac has a wonderful record as a relief from digestive troubles, even those of years' standing.

Mr. Alexis Caya, 546 Hunt St., Woonsocket, R. I., says: "I was in such bad health I couldn't work for a year. I decided to try Tanlac. Now I've gained 30 lbs., my yellow skin has cleared, constipation overcome and appetite returned."

If you suffer from gas, pains in the stomach or bowels, dizziness, nausea, constipation or torpid liver; if you have no appetite, can't sleep and are nervous and all run down, you need Tanlac. It is good, pure medicine, made of roots, herbs and barks. Get a bottle from your druggist today. Money back if it doesn't help you.

Tanlac

52 MILLION BOTTLES USED

Be Sure

— Know what you are taking for that cold.

Avoid narcotics, sedatives or nerve deadening drugs in any form.

You are safe when you take

Father John's Medicine

Without these drugs it relieves colds and builds new strength.

NO ALCOHOL

REGISTRARS WILL MEET TO REVISE VOTING LISTS

The registrars of voters and assistant registrars are to meet Friday of this week from 9 in the morning till 5 in the afternoon for correcting and revising the voting lists which will be the final day for this work.

The places in the different districts are as follows: first district, Registrars Tyler D. Guy and Cornelius J. Downes at registrars' office in the town hall; second district, Assistant Registrars Frank I. Royce and Thaddeus Leahy at the polling place, Falls avenue, West Side; third district, Assistant Registrars Louis H. Geer and William J. Malone at polling place, Seventh street, Greeneville; fourth district, Assistant Registrars Albert J. Bailey and Patrick T. Connell at old brick schoolhouse, Norwich Town; fifth district, Assistant Registrars George N. Beardow and Timothy Sullivan at Ponemah large hall, Taftville; sixth district, Assistant Registrars Howard A. Spalding and Henry Gebrath at Bishop school, East Side.

This will give opportunity for any voter wishing to consult them about the way his name appears on the list to appear before the registrars who will answer all inquiries to the best of their ability.

WAUREGAN VIOLINIST IS COLLEGE ORCHESTRA LEADER

(Special to The Bulletin)

WORCESTER, Oct. 24—Students from Conn. at Assumption college which have been chosen for membership in the college symphony orchestra include Romaine Goyette, '29, of Wauregan, Conn., president of the orchestra; Gerard Chartier, '29, of Danielson; Bertrand Parent, '30, of Taftville; Edward Derocher, '30, of Willimantic; Elzee Delauriers, '32, of Plainfield; and Wilfred Cloutier, '32, of Meriden.

Goyette, who will be graduated this coming June, has made a name for himself as a violinist, and has been heard several times on radio programs.

For Trinity Episcopal Choir

Mrs. Charles E. Schwenk has accepted the position at Trinity Episcopal church as alto in the quartet, Mrs. Ira S. Avery of Groton soprano, Arthur R. Blackledge, tenor, George D. Hollingsworth, bass.

FOR SALE OR TRADE—For caterpillar tractor, Federal 3 1-2 or 4 ton truck being used every day. Write Federal, care of Bulletin, or Tel. 2065. 3t-o23

Thousands of Users Will Tell You That

CHAMBERLIN METAL WEATHER STRIPS

Saves fuel—20% to 40% in homes—10% to 20% in other buildings. Stops drafts; protects health; brings comfort.

Insures uniform temperature in all rooms. Keeps out sand, dust and rain. Stops rattling of windows, yet permits them to open smoothly and easily. Eliminates the need of storm windows. Deadens street noises.

Call for Estimates Now Before it is Too Cold

J. H. SHEA

17 VIETS ST., NEW LONDON

Phone 6345

Chamberlin Weather Strips and Screens

HENRY C. DIXON, M. D.

Room 315 Thayer Building

Practice limited to diseases of the eye

Phone 3247-W

Office Hours, 1 to 4 P. M.

Other Hours by Appointment

1760 1928

Norwich, Thursday, Oct. 25, 1928

VARIOUS MATTERS

Light vehicle lamps at 5.23 this evening.

Mrs. Myra Lyon of North Windham has been visiting friends in Phoenixville.

Wednesday proved bright and fair, following the small deluge of the previous night.

St. Jean whist and pinochle tonight at 8 at the Buckingham.—Adv.

The Boy Scouts of Park Congregational church plan a meeting for Friday evening.

Good weather should prevail for the remainder of the week, as the moon fulls Sunday.

The heavy rain of Tuesday night left many of the trees about town practically leafless.

Saint Raphael, archangel was commemorated in the church calendar Wednesday, the 24th.

Mr. and Mrs. M. L. Trail and family, of Poquonoc Bridge have been motor visitors in Boston.

"A" Circle of the Central Baptist church is to hold a quilting bee at the church all day today (Thursday.)

Within a week the price of high grade McIntosh apples has advanced from $1.60 to $1.85 the large basket.

At Pomfret Center, George Wilcox and family have moved from Edward Peal's place to Arthur Rich's house.

The planet Jupiter continues morning star until Oct. 28, then will be evening star for the rest of the year.

Finger waving a specialty by 3 experienced operators, R. A. Blanchette's French Beauty Shoppe. Phone 538.—Adv.

A book which interests juvenile readers at the Otis Library is "Music Stores for Girls and Boys," by Cross.

Oyster suppers and harvest suppers are adding to the revenues of granges and church societies this month.

Traveling salesmen continue to come to town, but weather conditions still hold back active buying in many seasonable lines.

From Old Lyme Mrs. E. N. Ackerman and daughter, Barbara, left recently to motor to Ohio for a visit with relatives.

A Westford man, Maurice Bicknell, is visiting his sister, Mrs. Carl Harris, of Casper, Wyoming, making the trip by automobile.

Before starting your furnace, have it examined and cleaned by John Troland, plumbing, etc. 2 Winchester Place. Phone 784.—Adv.

Harold W. Branche is assisting Albert F. Greene in completing a cellar under Fernside cottage at Lord's Point for permanent occupancy.

Much ingenuity is being shown in the window decorating in advance of Halloween, familiar ideas being improved upon in a very clever way.

Flesh pink is the leading shade in fashionable underwear, but holiday buying has developed somewhat of a call for several of the novelty hues.

Regular meeting, Rev. Daniel Mullen assembly, fourth degree, K. of C., at K. of C. home tonight at 8 o'clock.—adv.

At Voluntown, Lionel Marion is having alterations made in the Union Hall block which he recently purchased from the Briggs Manufacturing company.

Preservations from communism and other errors is the general intention recommended to the members of the League of the Sacred Heart in the Catholic churches for October.

Old linen and cottons urgently needed for use at Backus hospital. Leave or call Mrs. Charles Saxton, 329 Washington St., tel. 2043-5.—adv.

By orders being enforced at the Submarine Base, men are prohibited going outside the main gates or to take passage in a boat in dungarees, except on duty or to go to the athletic field.

Mr. and Mrs. Lewis A. Hoar, of Moosup, who have returned from a vacation trip through parts of Maine and Canada, reported no frosts in Montreal, with flowers in full bloom.

In the garden which H. W. Cardwell has kept so attractive all season at the Moreau homestead, below Thamesville, a few hardy flowers have survived the disastrous visits of Jack Frost.

This will be a short week in the public schools, as the annual state teachers' conventions are to be held Friday. The majority of the Norwich teachers will attend the meeting at New London.

The current White Ribbon Banner mentions an enthusiastic meeting of Niantic W. C. T. U., held recently and addressed by Mrs. Logan Roots, of Hankow, who has spent 30 years as a missionary in China.

Lines of pottery for home decoration shows a breaking away from traditional effects, and leading potters are now stressing novelties to a much greater extent. The influence of French modern art is noticeable.

At Trinity Methodist church this (Thursday) evening Miss Edith A. Fellows will have charge of the program at the Wesleyan guild. "Looking Two Ways" is the title of the chapter in the new text book which will be reviewed.

The missionary department of the United church guild is to hold an all-day work meeting Friday at the Community house, commencing at ten o'clock. Surgical dressings and sewing are to be completed for the Ryder Memorial hospital, Porto Rico.

There is to be a United States civil service examination at the following salaries for operators: Junior blueprint operator, $1,440; under blue-print operator, $1,260; junior photostat operator, $1,440; under photostat operator, $1,200; junior photostat and blueprint operator $1,440.

TUESDAY RAINFALL WAS NEARLY INCH AND A HALF

The heavy rain of Tuesday afternoon and night gave a precipitation of only one-tenth of an inch less than an inch and a half, according to the measurements taken at the water department office. It was an unusually heavy rainfall in a short space of time.

Fairview reservoir is now down 13 inches from full pond and Stony Brook reservoir is down 10 feet and 7 inches from full pond.

Voluntown Sale Continues

Two other pieces of mill property of the Briggs Manufacturing company at Voluntown were disposed of by auction on Wednesday, as well as a considerable part of the machinery and equipment. The sale of the dwelling houses has not been completed.

Information as to the purchasers of the mill property was refused Wednesday night.

Stole Money Box from Church

The St. Anthony money box at St. Patrick's church has been stolen by being unscrewed from the wall and carried away. It is thought there was about $1 in the box when it was taken.

PERSONALS

Mrs. Richard Mitchell of Westerly has been a visitor with friends in Norwich.

Misses Evelyn and Inez Cox of Noank are going to New London Saturday to make their home.

Mr. and Mrs. William Shaw and family of West Gloucester, R. I., have been guests of relatives in Norwich.

Albert H. Gorton and his bride, Mildred Gerken of Deep River, were guests Tuesday of Mr. Gorton's parents, Mr. and Mrs. H. H. Gorton, of Waterford. They will make their home in East Hampton.

Miss Hazel Brackett of Willington attended the wedding of her classmate at Connecticut College for Women, Miss Eleanor Bond, and Stanley Armstrong, at the bride's home in Plainfield Saturday, and played the wedding march.

OBITUARY

Bertil L. Swanson

The death of Bertil L. Swanson occurred Tuesday in Los Angeles, Cal., after a brief illness. He was born in North Grosvenordale, April 26, 1902, the son of Adolph and Anna Swanson, but had resided in Norwich and Baltic most of his life. He was formerly employed in the office of the Ulmer Leather company.

Mr. Swanson was married in Denver, Colo., June 20, 1926, to Harriet Chase of Denver, who survives him. He also leaves his mother, Mrs. Anna Swanson, five sisters, Mildred Swanson of Willimantic, Mrs. Gustave Phillips and Mrs. Albert Taylor of Baltic, Mrs. Gustave Johnson of North Grosvenordale, Mrs. Fred Cruthers of Norwich, and three brothers, Paul of Providence, Joel of Milwaukee, Wis., and Gustave of Baltic. He also leaves several nieces and nephews.

Mr. Swanson was a member of the Baltic Methodist Episcopal church.

FUNERALS

Pedro Lupe

At 8:30 o'clock Wednesday morning the funeral of Pedro Lupe of Bridgeport, who died in this city, was held at the parlors of Undertakers Cummings and Ring and at 8:45 o'clock there was a requiem mass at St. Patrick's Church. Rev. John J. Reilly celebrated the mass and Henry J. LaFontaine presided at the organ. Roderick F. Sullivan sang De Profundis at the offertory and Lead, Kindly Light as the waiting hymn. The recessional was Chopin's Funeral March. The bearers were Charles Daley, James Casey, Daniel Sullivan and Frederick Driscoll and burial took place in St. Joseph's cemetery.

Mrs. John Morrison

The funeral of Mrs. John Morrison was held Wednesday afternoon at 2:30 o'clock at her late home, No. 465 West Main street, and the service was conducted by Rev. Alexander H. Abbott, pastor of the United Congregational church. There were numerous and very beautiful floral tributes of esteem, and there was a large attendance of relatives and friends including mourners from Tarrytown, N. Y., and New London.

The burial was in Maplewood cemetery and Rev. Mr. Abbott conducted the committal service. The bearers were Herman Pukallus, Harold S. Burt, Louis Snyder and William D. Lathrop. Undertaker C. A. Gager had charge of the funeral arrangements.

Mrs. Andrew Pizzo

Many relatives and friends attended the funeral of Mrs. Andrew Pizzo held Wedsesday morning at 8:20 o'clock at her home at Trading Cove with a requiem mass at St. John's church, Montville, at 9 o'clock. Rev. James J. O'Meara was celebrant of the mass and Miss Helen Ganey presided at the organ. At the offertory Mrs. Chagnon sang Pie Jesu and as the waiting hymn, Abide With Me. The burial was in St. Patrick's cemetery, Montville, and the committal service was read by Rev. Fr. O'Meara. The bearers were John Zarembkowicz, John Anton, William Casper, John Scoctlas, John Pytko and Vincent Utakewicz. Mourners were present from Thorndike, Mass., Chicopee, Mass., Hartford, Jewett City and Pawtucket, R. I. There were many beautiful flowers. Hourigan Bros., had charge of the funeral arrangements.

WEDDING

Riela-Royle

A very pretty fall wedding took place in St. Patrick's church Wednesday morning at eight o'clock when Miss Grace Mildred Royle, daughter of Mr. and Mrs. J. Harris Royle of Trading Cove, became the bride of Joseph John Piela, son of the late Mr. and Mrs. John Piela of Fall River, Mass., at a nuptial high mass celebrated by Rt. Rev. Msgr. Michael H. May, who also performed the wedding ceremony.

The bride was beautiful in a gown of peacock blue chiffon velvet with silver trimmings and large picture hat to match and carried white chrysanthemums. Her bridesmaid, Miss Emma M. Lavallee, was charming in georgette blue chiffon velvet with metal and velvet hat to match and carried pink chrysanthemums. The groom had as his best man James H. Royle, the bride's brother. The groom presented his best man with a gold piece while the bride presented her bridesmaid with a crystal necklace. After the ceremony a wedding breakfast was held at the home of the bride after which the happy couple left by motor for a tour of the New England states. The bride's going away dress was cocoa brown georgette with brown velvet hat and beaver coat.

After they return from their wedding trip they will reside in a newly furnished home in Hallville.

CONGREGATIONALISTS ARE TO MEET IN STONINGTON

The Second Congregational church of Stonington is to be the entertaining church for the semi-annual meeting next Tuesday of the New London Association of Congregational ministers and church.

The programme for the meeting is to be as follows:

9.45 organization, prayer, business; 10.00 reports from the churches, by the registrar; hymn, "The Church's One Foundation"; 10.45 address, "Ought the Church to Ignore a Great Moral Question When it Becomes a Political Issue?" Rev. J. Beveridge Lee, D. D.; 11.15 discussion; 11.45 devotional service; 12.15 adjournment for luncheon and fellowship, after dinner speech by Roscoe W. Vining of New Haven, superintendent of The Connecticut Temperance and Anti-Saloon league; 2.00 service of song and prayer; 2.15 address, "The Present Outlook in China," by Rev. Cornelius H. Patton, D. D., home department secretary of the A. B. C. F. M., representing the board of missions; 3.00 unfinished business. Adjournment.

Bapt'l Young People's Officers

At young people's meeting at the Central Baptist church, the following officers have been elected:

For the Y. P.'s group—Helen Bellows, president; Shepard Palmer, vice president; Elizabeth Noyes, secretary; Frank Dodge, treasurer; Emily Hill, social chairman.

For the senior group—Howard Ludlow, president; Aubrey Brown, vice president; Robert Storms, secretary; Unabel Harbeck, treasurer; Marion Royce, social chairman; Amie March, membership chairman.

CONFUSION IN MANY STREET NAMES SHOWN IN NORWICH CITY AND TOWN

Duplication in the naming of streets, similarity in the names of others, and streets, avenues, places and courts known by the same names has brought about considerable confusion in the city and town. For instance, there are two Alice streets, two Pleasant streets, two School streets, two Shetucket streets and two Joseph streets in Norwich. A canvass of the streets in the city and town as shown in the new directory, has resulted in the discovery of the above duplications and also has brought to light that there are numerous other near-duplications. There is an Arnold street and an Arnold place, a Baltic street and a Baltic road, a Cliff street and a Cliff place, a Hunters avenue and a Hunters road, a Cooper street and a Copper street, a Rose place and a Rose alley, a Terrace avenue and a Terrace Boulevard, and so on.

In the case of the duplication in the names of streets confusion is most likely to occur, in fact it has occurred on calls for fire apparatus or police protection. As an example, there are two streets by the name of Alice street, one running off Asylum street, in the West Side section and the other running off Lorenzo street, in the vicinity of Boswell avenue. Should a hurried call be sent in for the ambulance, for fire apparatus or for police officers there would arise the question as to which Alice street the call came in from. In the case of an emergency call to the fire department for a fire on Alice street, unless specific directions were given the firemen would be at a loss as to which street to send the apparatus. So with the police department, and the hospital. Valuable time would be lost in making responses to such calls. A house might be in flames on Alice street, (the West Side Alice street) while the apparatus was driven to Alice street, off Lorenzo street, which is the upper end of the Greeneville section. The two streets are a mile or more apart.

A call for taxi service to School street might result in the taxi driver going to School street, off Washington street, while the person who called for the taxi might be waiting on School street, in Taftville, five miles away.

Another angle of the confusion that might result. There are two Shetucket streets, one in Taftville and the other in the business section of the city. A hurry call to a physician to attend an injured person at some number on Shetucket street, Taftville, might cause the physician to go to an identical address on Shetucket street in the business section of the city. He would find no injured person there and would be at a loss as to the reason for the call and unless it occurred to him that there is a Shetucket street in Taftville, he would undoubtedly return to his office. In the meantime the injured person would remain unattended and the person who called the physician would be wondering why the doctor did not appear. Other telephone calls would have to be made in order to straighten out the confusion or another physician called.

Such confusion could easily result in the cases of streets, roads and avenues by the same name. For example, Palmer street and Palmer avenue, Rogers avenue and Rogers road, Tannar avenue and Tannar street, Rockwell street and Rockwell terrace.

Another development of the survey brought to light that there are two streets, named alike, but with a slight difference in the spelling of the name. These are Pratt street and Praite avenue.

The suggestion has been made that steps be taken to eliminate the duplication, and similarity in the names of streets, avenues, places and courts.

Herewith is given a list of duplicate streets, avenues, etc., streets with similar names, and their locations in the city and town:

Alice street, from 82 Asylum, s. w.

Alice street, from Lorenzo to Bishop street.

Avery street, from 124 Mt. Pleasant St., south to Avery street extension.

Avery street extension from Avery St., south to Whipple avenue.

Baltic street from 114 1-2 Boswell avenue north to East Baltic St.

Baltic road, from Canterbury turnpike at Occum to Baltic village.

Beech street from 108 Baltic St., to Orchard St.

Beech Drive from 225 Washington St., northeast.

Bushnell place from 548 West Thames St., to Thames river.

Bushnell road, from 742 Boswell avenue to Howard avenue.

Champlin street from 170 Boswell avenue to No. 24 Benjamin St.

Champlin place, from 119 Mt. Pleasant St., north.

Chestnut street, from Broadway, beyond Chestnut avenue.

Chestnut avenue, from Chestnut St., east to Franklin.

Clairemont avenue, from 19 Division street to 64 Hobart avenue.

Clairemont court, from Clairemont avenue, southwest.

Cliff street, from 282 Main, northeast to No. 22 Roath St.

Cliff place, from 91 Cliff St., east.

Copper street, from Silver St., southwest.

Cooper street, from Sylvester St., south to Tilton St.

Elm street, from 28 Cliff St., to City cemetery.

Elm avenue, from 55 1-2 Town, (in Norwich Town)

Grove street, from Franklin street and McKinley avenue to Broad street.

Grove place from 15 Grove St., south.

Howard street from Prospect St., west.

Howard avenue, from beyond Hamlin street, northeast to North Cliff St.

Hunter's avenue, from Merchants avenue and Providence St., to Hunter's road.

Hunter's road, from Norwich avenue, west for the Old Canterbury turnpike.

Huntington avenue, (Bean Hill) from West Town St., beyond Plain Hill road.

Huntington Lane, (Norwich Town) from East Town St., to junction of Washington street and Scotland road.

Huntington place, from 183 Broadway east.

Joseph street, from Whittington avenue, east.

Joseph street, from Oakridge street, southeast, beyond Cloran street.

Julian street, from 315 Washington street, east to Julian terrace.

Julian terrace, from 21 Julian street to Arnold place.

Laurel Hill avenue from No. 46 Shetucket St., (city) south to city line.

Laurel Hill road, a continuation of Laurel Hill avenue, to Preston line.

Lincoln avenue, from 210 Washington St., to Oneco St.

Lincoln court, from 17 McKinley avenue, north.

Mohegan Park road, from 816 Boswell avenue to Mohegan park.

Mohegan road, from 278 Washington St., to Mohegan park.

Mohican street, from 19 Cooper St., east.

Myers alley, from 260 Main St., north.

Myers avenue from 21 Benjamin St., to Palmer avenue.

Ore street, from 10 Silver St., southwest.

Orton, from Mohegan park road north to Nathaniel St.

Palmer street, from 81 Hamilton avenue, south to town line.

Palmer avenue, from 72 Myers avenue, east to Whipple avenue.

Pleasant street, from 35 Oakridge street, beyond Valley street.

Pleasant street, (Norwich Town) from 86 West Town St., west.

Pratt street, from 288 Boswell avenue, to Mohegan park road.

Praite avenue, (Taftville) from Hunter's avenue to Dior street.

Rockwell street, from 259 Broadway to Orchard street.

Rockwell terrace, from 15 Rockwell street, southeast.

Rogers avenue, from 254 Laurel Hill, southwest.

Rogers road, (Norwich Town) from Wauwecus Hill road, west.

Sachem street, from Washington street to Lafayette street.

Sachem terrace, off Sachem street.

School street, from 85 Washington St., east.

School street, (Taftville) from Merchants avenue to Old Canterbury turnpike.

Sturtevant St., (Norwich Town) from West Town St., south to Clinton avenue.

Sturtevant avenue, from 112 Washington St., west.

Sylvia lane, (Bean Hill) from West Town street, north.

Sylvian street, from Perry avenue, northeast.

Tannar's avenue, from 19 Ripley place, east.

Tannar street, (Norwich Town) from West Town St., northeast.

Terrace avenue, (Taftville) from Maennerchor avenue, northeast.

Terrace boulevard, from West Thames street, south.

Thames street, from 132 West Main St., to West Thames St.

Thames Terrace, from 36 Cahoon St., southwest.

Washington street, from 1 Church street, north.

Washington Circle, (Norwich Town), from 336 Washington street, west.

Washington place, from 251 1-2 Washington street, east.

White street, from 19 Erin, north.

White's court, from 4 1-2 Cliff St., north.

Willey street, from 85 Maple street, north.

Willey place, from 50 Asylum street, west.

Williams street, from 230 Washington St., to Lafayette street.

Williams avenue, from 201 Washington street, east to Crescent street.

Winchester place, from Tilman street, southeast.

Winchester street, from 86 Laurel Hill avenue, east to Spruce St.

FUNERAL TRIBUTE PAID TO PRIEST AT BALTIC

The funeral of Rev. William T. O'Brien, late pastor of the Church of the Immaculate Conception, Baltic, was held in Baltic Wednesday morning. Factories and stores in the village were closed during the funeral hours, 9 to 12 o'clock and hundreds of mourners, Catholic and non-Catholic paid final respect to the late priest. Relatives, friends and clergy from all sections of the state were present.

The guard of honor, from 9 a. m. until 12 noon, were the following members of Rev. Daniel Mullen Assembly, Fourth Degree Knights of Columbus: Dennis J. Welch, John F. Conway, Jeremiah Delaney, Paul Maurice and John P. Corcoran.

At 8 o'clock there was a mass for the children and the solemn requiem mass was held at 10 o'clock at the church.

The mass, which was attended by the entire adult Catholic populace of Baltic, began at 10 o'clock and was in charge of the following officers: Celebrant, Rt. Rev. John J. Nilan, D. D., Hartford; arch priest, Rt. Rev. Msgr. Michael H. May, Norwich; deacons of honor, Rev. Thomas Harrigan, Buffalo, Rev. Joseph McCarthy; deacon of the mass, Rev. George Donahue; sub-deacon, Matthew Judge; master of ceremony, Rt. Rev. Msgr. William Flynn; assistant master of ceremony, Rev. William Kearney; acolytes, Rev. John Reilley and Rev. Ernest Boilleu; thurifer, Rev. J. B. Malley; preachers—English, Rev. Francis E. May; French, Rev. Joseph P. Cournoyer, Rt. Rev. Maurice McAuliffe, D. D.

Miss Milner, the church organist, was in charge of the music. Following the mass relatives and friends were given a final opportunity to view the body and at one o'clock the funeral cortege of 100 automobiles, headed by state police from the Groton barracks, left for Middletown where the burial took place in the priests' plot in St. John's cemetery.

At Middletown the cortege was met by a squad of Middletown police and escorted to the cemetery. The committal service was conducted by the Rt. Rev. Maurice F. McAuliffe, D. D., who was assisted by the Rev. A. A. Jalbert, Rev. James J. Chesnut, Rev. Thomas Harrigan and other visiting priests. Honorary bearers from the clergy were:

Rt. Rev. Maurice T. McAuliffe, D. D., auxiliary bishop; Very Rev. Msgr. William Flynn, Hartford; Rt. Rev. Msgr. Michael H. May, Norwich; Revs. J. Quinn, Willimantic; J. J. Papillon; Francis E. May; Joseph Connoyer; Joseph McCarthy; Thomas H. Harrigan, Buffalo; James Chesnut, C. M., Philadelphia; John McLoughlin, D. D.; Dennis Baker; George Donohue; Matthew Judge; Dennis Moran; William O'Shea; Arthur Cavanaugh; Thomas Brennan, D. D.; William Brady; R. F. Fitzgerald, D. D.; Joseph E. Joyce, D. D.; Charles Coppens; Daniel J. O'Connor; Joseph Seiferman; J. R. X. Snyder; William Fitzgerald; Joseph King; John A. Sullivan; Edward Plunkett; John Conlin; Charles Kelly; John Quinn, Wauregan; John Delanger; Charles Paquette; Philip Massicott; Bernard McCarthy; Thomas Lynch; Anthony Karcher; Philip Mooney; Alexander Mitchell; Joseph Barry; H. J. Cassidy; John P. Kennedy; Jean Cyre; C. Queligos; Edward Cotter; M. T. Ragen; John Dougherty.

Honorary bearers from the parish: Michael H. Donohue, Arthur Ray, A. P. Cote; Albert Papineau; Noe Caron, Sr., Daniel Day.

The active bearers were: Noe Caron, Charles Charon, George LaCroix, Louis Fontaine, Fred Gauthier, Earl Papineau, Eugene Dion, Dennis Hinea.

There were many beautiful floral tributes bearing testimony to the love and esteem in which Rev. Fr. O'Brien was held.

HIBERNIANS RAISE $3,000 QUOTA FOR IRISH COLLEGE

A joint board meeting of the Ancient Order of Hibernians and the Ladies auxiliary of the order was held Sunday at 413 Orange street, New Haven, with a full representation from all the counties in the state. It was reported that the Connecticut membership has raised its quota of $3,000 for the Irish college in Rome.

Reports from the various county presidents showed an increase in membership. Plans were made to attend the national convention in Denver in July, 1929, and arrangements were made for the state convention in Meriden, Aug. 21-22, 1929.

Attending the meeting from New London county were William T. May of New London, a past state officer, Mrs. Julia Brock, of this city, state treasurer, and Mrs. Susie Malone of Taftville, county president.

YALE PROFESSOR TALKS ON KELLOGG PEACE NOTE

An address on the topic, The Kellogg Peace Note and Disarmament, by Prof. Ralph Henry Gabriel of Yale university, given at 8 o'clock Wednesday evening at the Wauregan hotel, opened the current events course of the Women's City club. Over 200 members of the club were present and were favored with a most interesting and instructive hour's talk on the subject, which at the present time is getting widespread publicity. The chairman of the current events committee, Mrs. A. N. H. Vaughn, introduced the speaker.

In part Prof. Gabriel said: The Kellogg peace treaty, which has just been ratified by the leading nations of the world, provides that the United States and other powers will give up aggressive warfare. What does that mean? We have no idea at the present time. I think, however, a few things can be made clear to you. It is necessary it seems to me that I take you back to 1917, eleven years ago, now we went off to war and why we went. We were going to war to end war. We were in the belief that this would be the last time that America would have to defend the country.

When we came back we left many of our soldiers across the waters. Have we remained true to those boys we left behind, if they fought with the belief that they have fought in the last great war? In 1918 the matter of the League of Nations came up. The League of Nations is an institution with the avowed object to bring wars to an end. The United States did not see fit to ratify it. I believe that politics played an important part in its rejection and also the instinctive fear of the poor people of the country that it would further wars. These are fundamental reasons why we remained outside. The Americans fundamentally stayed out of the League of Nations in order to stay out of war.

In 1921 the next episode occurred in the Washington conference in the autumn. Back of the Washington conference lay the great naval building programme of the United States, providing for the building of a navy. After the war we had money and the determination to do it. What was the attitude of the United States? It was to dispel as quickly as possible the war cloud over the Pacific. By calling the Washington conference of 1921 we proposed definitely to give up our great naval programme. The Washington conference dispelled the war cloud in the Pacific by bringing about the limitation of armament. The United States possesses in the Island Guam a superb protective naval base. Guam is the strategic center of the western Pacific.

We pledged in 1921 we would not fortify Guam and Japan pledged no further development of naval bases. The naval bases mean to a fleet what gas stations mean to the automobiles. A fleet cannot operate effectively only about 1,000 miles from a base. It meant that a fleet of the United States could not operate effectively 1,000 miles from Guam. We therefore said to Japan we are desirous of clearing up the situation, we cannot attack your mainland and cannot protect our western mainland. Japan was in the same position. They could only operate a fleet effectively from their mainland, as was the case with the United States, leaving a No Man's sea in the middle of the ocean. This was the practical result of the Washington conference.

In the year 1927 you will recall occurred the triple disarmament conference at Geneva. The conference of powers was a failure. Why was it a failure? Because the powers were unable to agree. The disagreement was over the 10,000 ton cruisers. The United States insisted upon the 10,000 ton cruisers armed with eight inch guns, while Great Britain advised the practically abolition of them, insisting upon the use of the 7,500 or 6,000 ton cruisers armed with six inch guns. We were unwilling to accept the regulations of Great Britain.

In 1928 we persisted as a people as a nation to further world peace. This took the form of the Kellogg treaty, which provided that the nations give up warfare. England in ratifying the treaty reserved the rights and obligations to go to war by the League of Nations and in addition the right and obligation to go to war in unspecified parts of the world, such as Australia, Egypt, etc. France ratified the treaty with similar reservations. Did the United States make any reservations? They did not.

The Kellogg peace treaty has not been ratified by the senate. It is pretty clear it will not be ratified, only after a sharp fight. Some senators believe that the treaty binds us to the League of Nations. I cannot follow their reasoning.

Following the signing of the Kellogg peace treaty has come a revival of the disarmament question and word of arrangement between France and England in secret, concerning the 6,500 ton cruisers.

Now as to the military policy of the United States at the present time. Germany is officially disarmed, but it has an army of 100,000. The United States army is 113,000. The United States is very much more disarmed than Germany, comparing the armies with the population of each country. We do not stand for complete disarmament. The government has not accepted the abolition of armaments. Abolitions of armaments is just as much a cause of war as to be too over armed. This was one of the factors that brought about the Civil war. The north and south were both disarmed. The men of the south of 1861 saw that the north had no army and said these northern commercial men won't fight; the war will last only three months. The men of the north in looking at the south had the same thoughts. On this basis the United States decided upon a defense policy, not a total abolition of arms, but the retention of absolute minimum of armaments with other nations.

EXPECT 40 BOYS FOR CONFERENCE AT MIDDLETOWN

The quota of 40 from the southern part of the county to attend the Connecticut Older Boys' conference at Middletown on Friday, Saturday and Sunday, is expected to be filled. Those who have already signed to go are Russell Reynolds, Edward Pearson and an adult leader to be chosen from Lyme Congregational church; Hadley B. Larrabee, H. Marshall, Clifford Hansen, William Caird and Sidney H. Moon, First Congregational church, New London; Clinton Sharpe, Union Baptist, Montville; Wilber D. Walker, Y. M. C. A.; Rudolph E. Jacobus and J. Morgan Adams, First Congregational, Groton; Donald Vallett, Tryon Lathrop and Rev. William D. Barnes, Montville Center Congregational; Roger Coffey and Austin Johnson, Salem Congregational, and Lloyd Pratt and David Beebe, First Methodist Episcopal, New London. Others are to be registered, it is known, but their names have not been reported to the Y. M. C. A. as yet. The trip will be made by private autos, either direct from the churches or from the Y. M. C. A., Friday noon at 1.

The conference theme is "Youth's Search for Truth," and the programme includes the following:

Friday, 3 p. m.—Organ recital, devotional service, address, What About God? Rev. James G. Gilkey, Springfield, Mass.; Friday evening, address, What More About God? Rev. Dr. Gilkey.

Saturday—Morning discussion period, address, What About My Mind? Dr. George Ross Wells, Hartford; Saturday afternoon, recreation; Saturday evening, conference dinner, address, What About My Body? Dr. F. N. Seerley, dean of Springfield college.

Sunday morning—Attendance at churches; Sunday afternoon, mass meeting, presentation of the torch, address by Rev. John L. Davis, New York city, upon What About My Life?

Church Executive Council Met

The executive council of the United Congregational church met Wednesday evening at the Community house for supper, which was followed by the business meeting with an attendance of seventeen. Rev. Alexander H. Abbott presided and business of the church was under discussion.

"Happiest Boy in Connecticut"

So many mothers nowadays talk about giving their children fruit juices, as if this were a new discovery. As a matter of fact, for over fifty years, mothers have been accomplishing results far surpassing anything you can secure from home prepared fruit juices by using pure, wholesome California Fig Syrup, which is prepared under the most exacting laboratory supervision from ripe California figs, richest of all fruits in laxative and nourishing properties.

It's marvelous to see how bilious, weak, feverish, sallow, constipated, under-nourished children respond to its gentle influence; how their breath clears up color flames in their cheeks, and they become sturdy, playful, energetic again. A Connecticut mother, Mrs. C. C. Schweiger, 11 Clinton St., Hartford, says: "My little son, Elliott, became so constipated that I was badly worried. Then a friend got me to give him some California Fig Syrup. It stopped his constipation quick; and the way it improved his color and made him pick up made me realize how run-down he had been. He is so sturdy and well now, and always in such good humor that neighbors say he's the happiest boy in Connecticut."

Like all good things, California Fig Syrup is imitated, but you can always get the genuine by looking for the name "California" on the carton.

Three-Day Special

For Thursday, Friday and Saturday

Our Oculist (M. D.) will examine and fit your eyes with Zyle shell glasses, fitted with convex lenses, at the unheard of price of

$1.50

We Guarantee Our Glasses to be Correct and will make any lens changes without charge for one year, frames guaranteed five years.

This offer is an advertising proposition pure and simple—your advantage is a superior grade of goods from the largest and most reputable optical factories in the world, at a special low price—our profit is making new acquaintances and winning their confidence.

"Torik" Glasses Complete for $4.50.

Kryptok Invisible Bifocal Lenses for $9.50.

Headaches and nervousness and other troubles far remote from the eyes are oft-times the direct result of an eye strain, which if corrected with the proper glass, would give immediate relief. It is not necessary for the eyes to be sore to indicate their need of glasses. In many cases the eye may be perfectly healthy but glasses may be needed for the reasons which are only apparent to the physician or skilled oculist.

Franklin Inc.,

Hours: 9:00 A. M. to 5:00 P. M.

Tel. 2176

We Are Located Permanently at 56 and 58 Franklin Street

Next door to Bulletin Office

FAST AMATEUR BOUTS SLATED FOR OLYMPIC HALL THIS EVENING

The indoor amateur boxing season opens tonight at Olympic hall on Water street when the Pastime A. C., of which Jackie Burns is matchmaker puts on a card of eight fast bouts. With an entry list of some 30 boxers to draw upon there should be little difficulty in matching up the boys in their respective class so as to give the fans an even bout. The weights of the boys

FREDDIE BESADE

run from 108 pounds up to 160 pounds which with eight bouts on the program should give the fans a bout in every class.

Fast talent is all that will appear on the card which means that some of the best amateurs in the eastern part of the state will show their wares this evening. Included in the list of entrants for tonight's card are four boys from Pelouskin's stable in Danielson and a number from the boxing school of Kid Wilson in Montville. Joe (Pop) Connelly is bringing up several boys from New London while Norwich will be represented by Eddie Sparkie and Baby Joe Gans, from Chick Spivery's stable and Freddie Besade popular local favorite.

Another boy of note that will be on the card is Scotty McPhillips a New York amateur who is now at George Schiller's camp in Bozrah. McPhillips is rated as a fast performer in the 123 pound class. Two boys from the Submarine Base will be on the card which also adds to the action. One heavyweight bout has been slated between Young Brush of Norwich and Johnny Argyia of Montville. This bout is a real treat as both are reputed to be tough boys and real sluggers.

Matchmaker Burns has collected a good bunch of two fisted boys who should give the fans plenty of action tonight and the hall should be packed. Good seating arrangements have been made for the fans and if the patronage tonight warrants it these amateur bouts will be put on every Thursday evening throughout the winter.

CALDWELL LIKES BASEBALL BETTER THAN FOOTBALL

NEW YORK, Oct. 24.—(AP)—Football minus the rah-rah is the business of Bruce Caldwell these crisp fall days in common with a number of other young men with husky frames and heroic college gridiron reputations but he said today he doesn't expect to work at it indefinitely. In fact, his professional football plans go no further than the present season.

It isn't that this blonde young man who ran rampant for Yale last season and now is the featured star of the New York Giants of the National Professional Football league loves football less, but rather that he loves baseball more.

Those who watched him cut capers in Yale bowl a year ago may never have suspected it. But Bruce wasn't enjoying himself as much as he was when playing second base for the baseball team.

"I always liked baseball better," said Caldwell this afternoon at the Polo grounds where his team practices every afternoon its in town and not booked for a game. "That's why I haven't any plans beyond this season with the Giants."

"After the football season is over, I'm going to start thinking about the baseball season with the Cleveland Indians. I signed with them you know when I was graduated from Yale last spring. And most of all, I want to make good as a big league ball player. It's the game of games for me."

But this earnest rather serious—appearing young bachelor of philosophy does not allow his baseball to interfere with his football out of season. In the practices which followed he flashed much of the pep that used to mark his work in scrimmage and practice drills as well as games when he was the star on Tad Jones' team.

YALE HAS STRENUOUS WORKOUT FOR ARMY

NEW HAVEN, Oct. 24—(AP)—Yale gridders put in a strenuous workout today in preparation for the coming clash with Army. To a spectator it looked as though it was the first practice session of the season as Mal Stevens put his charges through all the phases of football, from dummy-tackling to scrimmage. His session today was the longest and hardest so far this year.

It was definitely decided today that Oldt will not be able to play against the Army Saturday, as his bruised shoulder is very slow in mending.

McEwen has probably been replaced at right end by Barney Crile. Today Stevens worked Crile at this position and McEwen will be in all probability relegated to the second team. Oldt's position at left end will be filled by Dan Hickok. Both of these men were second string men last season and got into a number of games. They have been coming along in great style this year.

The Army team will arrive here Friday morning and will hold a two hour drill at the bowl in the afternoon. The Cadets will not come here until Saturday morning and will march to the bowl from the center of the city. A field drill at the bowl will begin at 1:30 and the kickoff is slated for two o'clock.

INJURIES CONTINUE TO HAMPER EASTERN TEAMS

NEW YORK, Oct. 24—(AP)—With the mid week practice battles for varsity places producing injuries almost as frequently as the Saturday games, more than one eastern football coach is following the gloomy example set by Gil Dobie of Cornell.

The Navy and Princeton were the worst sufferers today when the hard scrimmage sessions ended. With monthly examinations hampering the practice by keeping many of the men off the field a new woe descended on the Navy camp when Oscar Hagberg, a newly discovered end prospect, received a broken leg during today's scrimmage session that will prevent his becoming a first string player this year if he is able to play at all before the end of the season. Hardin, Navy center, also went on the unavailable list with injuries. A pounding received in the Notre Dame game aggravated old injuries and he will not recover in time to play against Pennsylvania Saturday. The only bright spot for the midshipmen was the return of Spring, a backfield star, who has not been able to play for some time.

The Princeton varsity went through a long session against the coaches and some former varsity players and came out with two damaged first string men. Sam Levine, guard, was pretty well battered and will not be able to practice for several days while Graham Jones, back, received a slight injury.

At Cornell, Dobie has an undamaged team to send against Princeton. An open date Saturday with the resulting opportunity to bring his men along slowly brought Dobie through the last scrimmage today without injuries.

The Penn coaches likewise are shrouded in gloom because of the poor showing the Red and Blue varsity made against the scrubs. The whole first team was benched during today's scrimmage session and the second team promptly crossed the scrub goal line.

The Army squad, with five men still on the hospital list from the Harvard game, had its first hard session in preparation for Yale, but the plays were halted before they became too rough in order not to risk further injuries.

Only one case of serious damage was reported in western Pennsylvania. When Pittsburgh and Carnegie Tech completed their home preparations for their meeting Saturday and prepared to vanish into the hinterlands outside the city for final secret workouts, it was announced that Parkinson, star Pitt back, still was disabled and probably would not get into the fray Penn State came safely through a scrimmage against a mythical Syracuse team.

The pall of gloom extended to New England encompassing both Harvard and Yale. The Crimson scrubs, coached by Charlie Leneham, who has been scouting Dartmouth, overwhelmed the varsity in a long scrimmage using the Dartmouth aerial attack. Although the longest practice of the year at New Haven passed without injuries, it was learned that Oldt, star end, would not play against Army because of a badly bruised shoulder.

DARTMOUTH HAS LITTLE TROUBLE WITH CRIMSON PLAYS

HANOVER, N. H., Oct. 24—(AP)—The Dartmouth varsity football team had but little difficulty solving the Harvard attack, as enacted by the scrubs, here today in a practice session which ended long after the floodlights were called into use.

The Dartmouth scrubs, coached by Jim Donnelly, who has been scouting Harvard, wore red jerseys to heighten the reality and gave an excellent display of the Crimson running attack.

Head Coach Jesse Hawley, who has been saving the cream of his football menu for Yale a week from Saturday, outlined a number of "psychological" plays for use against Harvard. After the scrubs gave their Harvard show, Hawley had his regulars polish up their passing attack with Al Marsters doing the bulk of the heaving, although Hawley has six other capable passers on his backfield squad.

The Dartmouth coach paid special attention to his ends, regarded as the weakest part of the Green team. The wingmen were given extra attention and spent much time receiving passes. Hawley had Swarth out at right end and alternated Bankart, Hetfield and McInnes on the opposite wing.

Harry Hillman, track coach and trainer of the football team, said that Fred Breithut, back, injured in the Columbia game, would be able to play against Harvard but that Hal Booma, regular end who has an injured hip, would be out of the game

HARVARD SCRUBS USE GREEN PLAYS AGAINST VARSITY

CAMBRIDGE, Mass., Oct. 24—(AP)—Dartmouth forward passes, as executed by the Harvard scrub eleven, today overwhelmed the varsity in a two hour scrimmage. The scrubs, coached by Charlie Linehan, who has been scouting the Big Green all season, succeeded in completing many long passes from Dartmouth formations.

Tommy Gilligan, sophomore quarterback, ran the scrubs and tossed several passes which traveled between 40 and 50 yards. The varsity backs, with Putnam at quarter, were almost helpless against the Dartmouth aerial attack.

Harvard physicians reported that Henry Gildea, a substitute center, and Sam Burns, second string end, would be unable to play against the Green. Both were injured in yesterday's practice. Foster Davis, a tackle substitute, who was injured in the Army game, was also reported as unfit for action next Saturday. Every other member of the squad, however, was pronounced fit.

BOSTON COLLEGE PREPARES FOR STIFF BATTLE WITH B. U.

BOSTON, Oct. 24—(AP)—Realizing that the Boston university football team is no longer a punching bag for larger teams, Coach Joe McKenney today assembled three different Boston college backfield combinations to work against the Terriers next Saturday.

The first string quartet included Weston, Creeden, Marr and Smith. The second had Bond, Anos, Mirley and Kennedy and the third lineup of ball carriers included Colbert, Shea, Aaron and O'Brien.

McKenney sent the varsity through a long scrimmage with the second and third elevens and then ended the practice session by having each team run through signals. It was evident that Captain Warren McGuirk, who has been ill, would be unable to start against Boston university and Henry Plausse, a sophomore, was groomed for his tackle position.

Officials of the athletic association said they were unable to arrange a game with Southern Methodist university, which wanted to play on Nov. 2, the day the Eagles were scheduled to play Duke university

HIGH SCHOOL SPORTS

Naugatuck High promises to contend somewhat for the state football title this fall. Naugy has started out in that direction anyway with four straight victories.

Chapman Tech's strong cross-country runners gave Bacon Academy's inexperienced squad a bad beating this week. Tech took five first places.

Aside from six boys on Conn. Aggies varsity, Norwich, or the Academy, has no active representative in college football this fall. Dan Polsky is on the injured list of the Brown squad.

The first basketball game of the season has already been played in New York city high school leagues.

There will be no junior varsity basketball team at the Coast Guard Academy in New London this winter, the varsity drawing all of the candidates. Incidentally the Cadets have a 25 game schedule in the offing opening December 7.

N. B. A. NOT HEADED FOR THE ROCKS, SAYS PRELM

CHICAGO, Oct. 24.—(AP)—The National Boxing association is not going on the rocks because of a threatened withdrawal of two or three eastern states and Canada, Paul Prehn, chairman of the Illinois state athletic commission and newly elected president of the N. B. A. said today

The present internal dissension in the organization is "just a controversy between several former office holders," President Prehn said He added this controversy would not deter the association from pushing its plans to promote the sport.

The present situation was caused, Prehn said, by the failure of Thomas Murphy of Toronto, Canada, to become elected to the presidency or a vice presidency. Prehn revealed an effort was made a year ago to have the constitution amended so Canada could be given equal representation on the question of votes and office, but that Lathron Coxswell, of Marviand, secretary of the N. B A., took no action on the suggestion.

Prehn said he was surprised to learn that Thomas E. Donohue, of New London, Conn., retiring president of the N. B. A., was no waligned with Murphy, president of the Canadian Boxing Federation in the threatened unrising. He said Donohue had pledged hiss upport to Prehn at the convention held in 1927 at Toledo.

WORK ON TROWBRIDGE MEMORIAL IS STARTED

HARTFORD, Oct. 24—(AP)—Construction of the Trowbridge memorial, first unit of Trinity's new athletic plant, has ben started by the R. G. Bent company, of Hartford, which has been awarded the contract. The building, which will contain a 30 by 70 foot swimming pool and six squash racquets courts, will be located at the south end of the campus, in the center of the flat section extending west from Broad street to the terrace that marks the formal campus.

The construction will be under the supervision of former State Highway Commissioner Charles J. Bennett, who has been retained as supervising engineer representing the college trustees. The building was designed by the architectural firm of Trowbridge and Livingston, New York, for many years architects of the college, and is a memorial to the late S. B. P. Trowbridge, Trinity 1883, who was the senior partner of the firm.

Y EMPS PREPARING FOR BUSY BASKETBALL SEASON

The Y Emps, who had a successful season last year, finishing in the runner-up position for the eastern Connecticut intermediate court title, will start preparing for the coming basketball season with their first practice at the Y gym tonight. The starting time is set for 8 o'clock and Coach Conklin expects a large turnout of candidates.

Among those from last year's quintet expected to put in an appearance are Schwartzburg, Fagan, Stevens, Economous, Murphy, Henschel, Lynch, Sheridan, Vulgares, Dierman, Sherry and Golemeskie.

Urospects for a strong team this year are exceptionally bright and with that view a stiff schedule is to be arranged. It is hoped to secure a few high school teams on the slate, which will be announced within the next few weeks.

ACADEMY MEETS WESTERLY IN LEAGUE CONTEST FRIDAY

The Academy will meet Westerly High's grid forces tomorrow afternoon at Westerly in one of the important Eastern Connecticut-Western Rhode Island Conference games. These teams are now tied for first place in the league, having a victory apiece in their only games while Stonington is the literal leader with two victories in as many games.

Both teams are now practically ready for the engagement. While work has not been exceptionally stiff this week, still the fine points have been stressed and a remedy for faults evident of late sought.

The Academy came out of the hard Warren Harding game in good shape and will probably be able to present all its regulars tomorrow in the Rhode Island city. Capt. Buck LaCroix, halfback, who sustained two broken ribs two weeks ago, is expected back in the game in a short time.

CALDWELL PREDICTS YALE WILL WIN OVER ARMY

NEW YORK, Oct. 24—(AP)—Bruce Cladwell, whose accurate toe kicked the deciding points for Yale in the Army game of a year ago, thinks the Eli jinx will be functioning again on Saturday and will more than counterbalance any advantage the Army may have on paper.

"The Army sems to have an edge because it has more experienced material," said Caldwell as he pulled on his cleated shoes for practice with his pro eleven, the New York Giants, "but Yale teams have a quality of coming through against the Army even when the dope is the other way."

The star who has the center of all eyes in this game last year expects to be just one of 75,000 spectators when the teams take the field this time.

Palangion Is Sold

MONTREAL, Que., Oct. 24—(AP)—Carl Palangion, member of the squad of the Canadiens of the National Professional Hockey league, has been sold to the Newark club of the Canadian-American league. Carl is a brother of Pete Palangion, one of the Canadiens' regulars.

INDIGESTION RELIEVED ...QUICKLY

Carter's Little Liver Pills

Purely Vegetable Laxative

must act at bedtime will do wonders, especially when you have over eaten or are troubled with constipation. Remember they are a doctor's prescription and can be taken by the entire family. Take them tonight. All Druggists 25c and 75c Red Packages.

CARTER'S LITTLE LIVER PILLS

FOOTBALL SQUAD OF CONNECTICUT AGGIES

Six Norwich Boys Are Members of This Squad

RED GRANGE ARRESTED ON COMPLAINT OF CHICAGO WOMAN

CHICAGO, Oct. 23—(AP)—Harold "Red" Grange, famous "Galloping Ghost" of the gridiron, surrendered himself at the detective bureau late today after a warrant for his arrest on a paternity charge had been granted Mrs. Helen Flozet. Mrs. Flozet says she is the mother of a daughter born last March 1 and claims the child's father is Grange.

The former football star, who is now appearing as an attraction at a loop theatre, posted a bond of $1,500 and was released.

Lizzie Wins

Elizabeth St. school defeated Broadway school eleven by the score of 30 to 0, in a fast game at Chelsea park Wednesday. A. Kirstein scored three touchdowns, Lovinsky one and Buster one. Romanowski, A. Kirstein, Sikorski, Lacey, Fogarty and Buster played a good game for the winners. Lamphere and the Rosenberg brothers played a good game for the losers. Sherry refereed a good game. The lineup for the winners was: Buster, fullback; A. Kirstein, right halfback; Romanowski, left halfback; Lacey, quarterback; Sikorski, left tackle; L. Kirstein, right tackle; Sheckter, center; Blinderman, left guard; Sadusky, right guard; Dekoven, left end; Lorinsky, right end; substitutions, Santos for Blinderman, Sikorski for Fogarty, George for L. Kirstein.

Broad Street School Wins

The Broad Street school football eleven defeated Terry's All-Stars, 12 to 0, Wednesday afternoon at the Academy campus. This is the second time that the Broad street team has won from the All-Stars, the score of the first game being 12 to 6. Tony Fidrych with two touchdowns starred for the Broad street team while Jerry Tramontozzi played a brilliant defensive game. The Broad street team challenges the Broadway fifth and sixth grade team. The Broad street lineup was: Capliozzi, center; West, right tackle; Tramontozzi, left tackle; Parmalee, left guard; Schwartz, right guard; Terry, left end; Lane, right end; Fidrych, fullback; Crandall, left halfback; Johnson, quarterback; Corbeille, right halfback.

Cox's All Stars Win.

Wednesday afternoon Cox's All-Stars won from Hamel's All-Stars 26 to 0 in a very one-sided game. The perfect functioning of the back field for the Cox team resulted in the large score. W. White and Burke played well on the line while Kirker starred in the backfield and Cox at end. LaRochelle, Hamel and Bamber played well for the losers. The lineup for the winners was: Cox and White, ends; Burke and Tamaino tackles; Ravenell and Hogan, guards; O'Brien, center; H. Mathews, quarterback; Murphy, left halfback; Kirker right halfback and A. Matthews fullback.

McGill Basketball Slate

MONTREAL, Que., Oct. 24—(AP)—McGill university's basketball team will play a number of games in the United States during the Christmas holidays.

Dartmouth will be met at Hanover on Dec. 14; Vermont at Burlington, Dec. 15; Army at West Point, Jan 2; and Pratt Institute at Brooklyn, N. Y., Jan. 3. The Canadians also will meet Clarkson at Potsdam, N. Y., at a date to be decided upon later.

College Soccer

At Cambridge, Mass.—Harvard 2; Clark university 0.

Hoffman Beats Humbeck

NEW YORK, Oct. 24—(AP)—George Hoffman, former national heavyweight champion, outpointed Jack Humbeck of Belgium in the six round main bout at the Manhattan Casing tonight.

SIMPLE EPISCOPAL SERVICE FOR GEO. BARR McCUTCHEON

NEW YORK, Oct. 24—(AP)—A simple Episcopal service for the dead was conducted today for George Barr McCutcheon, autho rof "Graustark" and almost half a hundred other novels, who died yesterday while attending a luncheon.

Only members of the author's family and a few friends were at the chapel where the services were held. The body was taken after services to a crematory. Tomorrow the ashes will be taken to Lafayette, Ind., where they will be interred.

THREE YOUTHS CHARGED WITH STEALING AUTOS

NEW BRITAIN, Oct. 24—(AP)—Charged with stealing automobiles, three youths, Frank Rutkowski, 16, Alex Rutkowski, 19, and William Baldagi, 17, all of this city, were locked up today in lieu of not furnishing bail for $2,000 each. It is alleged that the boys sold one car in Waterbury and concealed another in a local garage here.

MORE SHORE PARKS ARE NEEDED IN CONNECTICUT

When the Connecticut Forest and Park association held a meeting last Saturday on the estate of James L. Goodwin at Hampton, H. H. Chapman of the state park commission made the statement that although Connecticut was making commendable progress in building up a series of state forest for the production of timber, the protection of water sheds and the propagation of fish and game, it was behind hand in the acquisition of park lands along the shore. Its one active shore park at Hammonnasset Beach, he declared, served over half a million people a year and that at least two more parks should be acquired along the shore before it was too late. The places suitable for shore parks, he declared to be very limited in number, only two sites remaining which in his opinion would be satisfactory.

Arthur L. Peale, the Norwich member of the state park commission, said Wednesday night that he cordially endorsed the work of the Connecticut State Park and Forest association and he also commended the statement of President Chapman that more shore parks are needed. The central part of the state has Hammonessett park, but the eastern and western sections of the state are without shore parks. Eastern Connecticut should certainly have a shore park, said Mr. Peale.

Author Lays Story in Norwich.

One of the new fall novels is "Derelicts" by Deane T. Wilton, of Boston.

The author has laid most of the story in New London and Norwich. The hero is arrested and sentenced to prison in the New London county superior court.

Mr. Wilton was in Norwich Wednesday, and again visited the scenes described in "Derelicts" which is the first one he has had accepted for publication.

He is now at work on a third story which is to be one with a war background. The author was stationed at New London during the World war and has a wide acquaintance in the state.

"I'd rather have a Chesterfield"

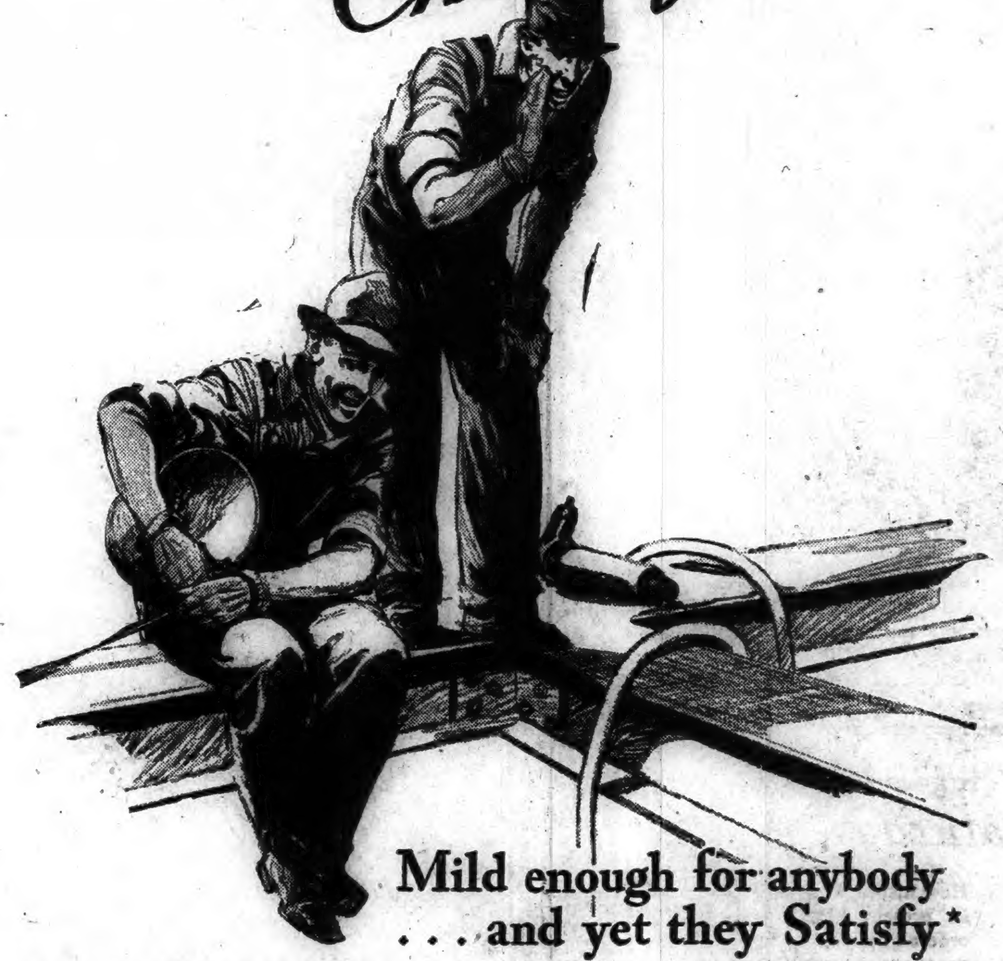

Mild enough for anybody ... and yet they Satisfy*

CHESTERFIELD stands out as the mild cigarette that satisfies. That is because it has taste.

Its mildness is not flat or insipid—Chesterfield has character—flavor—aroma—and appeal. Due first, to the extra fine quality of its tobaccos, and secondly to the can't-be-copied manner of their blending and cross-blending.

They are mild—yes, very mild, and yet they satisfy.

Liggett & Myers Tobacco Co.

BOSTON PANDEMONIACAL IN ITS WELCOME TO GOV. SMITH

(Continued from Page One)

Square Garden speech is true, then all the members of congress, republicans and democrats, who voted for the Muscle Shoals bill—vetoed by President Coolidge—are socialists.

"I can almost picture the republican candidate saying to Chairman Mac-old: 'What argument did you use against Smith's water power proposal in New York?'

"And Mac-old's reply: 'Refer to it as state socialism; that is best calculated to scare business men, large [illegible]'

"Mr. Mac-old referred to by the [illegible] as the chairman of the re-[illegible] state committee in New [illegible] nominee added that he [illegible] are, however, that chair-[illegible] did not explain' that [illegible] distinguished New Yorker [illegible] up 'with what he [illegible] a socialistic doctrine.'"

Quoted Theodore Roosevelt

Governor then quoted Theodore [illegible] as saying said: "Coal and [illegible] compare to water [illegible] to put them get a mon-[illegible] belongs to this state."

[illegible] distinguished socialist—[illegible] republican candidate [illegible] republican chairman—is [illegible] "the nominee [illegible] back as 1907, twenty [illegible] first advocated [illegible] development of public waters in [illegible] state of New York under state [illegible] and state control.

"Mr. Mac-old and Mr. Hoover [illegible] Governor Miller [illegible] among the socialists [illegible] water power de-[illegible]

[illegible] Young chairman of the [illegible] of directors of the General Elec-[illegible] company and advocate of state [illegible] state controlled power [illegible] according to the language [illegible] candidate, take his [illegible] the ranks of state socialists.

[illegible] the candidate's own words. [illegible] not instead of hiding be-[illegible] phrase of 'state social-[illegible] out and say:

"[illegible] in leasing or selling [illegible] alienating the water [illegible] country in the in-[illegible] private power companies for [illegible] by them for private [illegible] and private gain, and I am op-[illegible] government ownership, gov-[illegible] control and government de-[illegible]

[illegible] governor said Mr. Hoover had [illegible] water power develop-[illegible] discussed without mentioning [illegible] Muscle Shoals," and asked [illegible] republican candidate had in [illegible] the words "deadly de-[illegible]

[illegible] that mean public ownership [illegible] control?" he asked. "If [illegible] words to convey the [illegible] and what did he have in his [illegible] when he tried to hide it?"

Governor Smith also charged his [illegible] with quoting from a speech made by Samuel Gompers [illegible] government ownership of rail-[illegible] to bolster up his argument.

"There is a wide difference," the [illegible] nominee added, "between [illegible] owned railroad and a water [illegible] Mr. Hoover failed to dif-[illegible] between the development [illegible] resource and the opera-[illegible] of a private built-up business."

Salt Creek Oil Lease

[illegible] again assailed Hubert [illegible] chairman of the republican [illegible] committee for renewing the [illegible] lease to the Sin-[illegible] while serving as secre-[illegible] interior. He de-[illegible] references to this lease [illegible] as one of the oil magnates [illegible] the senate investiga-[illegible] have been sufficient to put [illegible] on notice so that at least be-[illegible] following the option he would get [illegible] from the attorney-general [illegible] He added that Work, [illegible] not done this and that [illegible] secretary had held the lease [illegible]

[illegible] said Hoover besides re-[illegible] to public water power development [illegible] calling it "state socialism," [illegible] identical course toward [illegible] He also declared that the [illegible] candidate had referred to [illegible] proposal for a change in [illegible] the same term.

[illegible] the governor declared his rival, in his Boston speech, "spoke of the prosperity of New England, but in his speech of acceptance he said that agriculture, coal and textile industries are still lagging behind."

Speaks of Textiles

"What are the facts?" the governor asked. "In one manufacturing city alone in this state the number of wage earners in industry dropped from 53 300 in 1921 to 24,800 in 1927, a loss of work for 8500 men and women, particularly in the woolen and cotton mills. In that same period the amount of wages earned in a year had fallen from $36,904,884 to $28,961,874 or a loss in wages of $8,000,000 a year.

"These figures come from the Massachusetts department of labor and industry.

"In his Boston speech, Mr. Hoover offered the textile workers of New England the consolation that they earned on an average of 40 cents an hour and, for that reason, they were much better off than textile workers in other parts of the world.

"For a little over a 53-hour week, 40 cents an hour would make the weekly wage of a full-time textile worker $21.36 a week. Even this small amount is not agreed to by the bureau of labor and statistics in Washington, which only recently issued a statement declaring that a survey of the cotton textile industry showed that the average worker received $17.30.

"I should like to have a picture of a $17.30 a week textile worker riding out to dinner in his own automobile. In the face of the republican party's own declaration that agriculture is prostrate and that the buying power of one-third of the people of the nation has been paralyzed, the republican candidate at Madison Square Garden on Monday night of this week declared the democratic remedy for the economic ills of agriculture to be state socialism, without offering anything in the way of a remedy for their solution. "Unfounded statements of that kind go farther to build up the ranks of socialism in this country than anything else."

Prohibition

On prohibition the governor quoted Mr. Hoover as saying:

"Our country has deliberately undertaken a great social and economic experiment, noble in motive and far-reaching in purpose. It must be worked out constructively."

"What does that mean?" asked Smit. "What is the matter with the noble experiment that, after eight years of trial, it is necessary for the republican candidate to say it must be worked out constructively? Is it working now? If not, what is the matter? And what is his remedy? Why not use words to convey the meaning and not hide it?

Grave Abuses

"Further in his speech he says: 'Common sense compels us to realize that grave abuses have occurred.'

"What are they and what is the remedy for them?"

Again, the governor said, Mr. Hoover declared "my plan for farm relief to be state socialism." He said that as a result of this Senator Curtis of Kansas, republican vice-presidential candidate was a "fifty per cent socialist" as he had originally voted for the McNary-Haugen farm bill and then voted to sustain President Coolidge's veto.

The nominee added that, further, Mr. Hoover, by so referring to his farm plan, included Vice-President Dawes and Frank O. Lowden, former Illinois governor and a leader in the farm movement, as well as many members of the house and senate in the "state socialistic party."

"As far as all these problems are concerned" the governor concluded, "I have certainly used words to convey my meaning and I have not attempted to conceal it, and it made no difference in what part of the country I was talking.

"To refer to the remedies for all these evils as state socialism is not constructive statesmanship, it is not leadership; and leadership is what this country is hungry for today. It has not had it in the last eight years and it has little prospect of it in the four to come, in the event of republican success."

Will he find Your Name

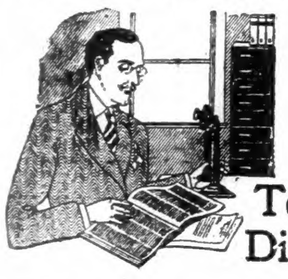

in the next issue of the Telephone Directory?

If you are not listed, it may mean that you will miss an important call. Your home is not within speaking distance of the rest of the world if it has no telephone. Your name should be in the next directory.

It goes to press at noon

Saturday, Nov. 10th

New installations and changes in present listings should be ordered before that time if they are to appear in the Winter issue.

Your name should be in it!

THE SOUTHERN NEW ENGLAND TELEPHONE COMPANY

RADIO PROGRAMS

Thursday, Oct. 25

492—WEAF—610

6:45 a. m.—Health exercises.
8:00 a. m.—Morning devotions.
8:15 a. m.—Parnassus Trio.
9:30 a. m.—Cheerio.
10:30 a. m.—The Nationalettes.
11:00 a. m.—Parnassus Trio.
11:15 a. m.—Household Institute.
11:45 a. m.—Apples for Every Day and Halloween—Mrs. Champ Randolph.
12:00 m.—Orpheus Trio; Myrtle Leonard, contralto.
12:45—Pennsylvania music.
1:45—Studio program.
2:00—Rita Raymond, contralto
2:15—Parnassus Trio.
3:15—Color—Sara Olds.
3:30—NBC studio program.
4:00—Life and Literature—Ellen Jensen.
4:15—The Gotham Trio.
:30—Twilight hour.
5:30—Jolly Bill and Jane.
6:00—Waldorf-Astoria music.
6:55—Summary of programs.
7:00—Hymn sing.
7:30—Coward Comfort Orchestra.
8:00—The song shop.
8:30—Hoover Sentinels; quartet; orchestra.
9:00—Republican National Committee
9:30—Swanee River.
10:00—Halsey-Stuart hour.
10:30—Howard time; Palais D'or Orchestra.
11:30—Pollack's Orchestra.

455—WJZ—660

10:00 a. m.—Copeland hour.
10:30 a. m.—Republican talk—Mrs. Inez Haynes Irwin.
10:45 a. m.—The Blue Birds.
11:00 a. m.—Forecast School of Cookery.
1:00—Park Central music.
2:00—Weather; Menu—Mrs. Julian Heath.
2:20—Pointers for parents.
2:30—Meat council talk.
2:40—Band.
3:45—Which College?—Rita S. Halls.
4:00—Studio program.
4:30—The Ten Timers.
5:00—Studio program.
5:30—Stock market closing prices and quotations; financial summary of the day; Cotton Exchange closing prices and quotations. State and Federal agricultural reports and summary of programs.
5:45—Michel Sciapiro violin.
6:00—Manger Orchestra.
6:25—Summary of programs.
6:30—Seibert's Furville.
7:00—Longine's time; St. Regis Orchestra.
7:30—Republican Committee.
8:00—Retold tales.
8:30—Champion sparkers.
9:00—Milady's musicians.
9:30—Maxwell House Orchestra string quartet.
10:00—Time; Michelin Orchestra.
10:30—Blue Danube nights.
11:00—Slumber music.

422—WOR—710

6:45 a. m.—Lion milkmen.
8:00 a. m.—Chimes; news; weather.
9:00 a. m.—Jean Lambert Dale.
9:40 a. m.—Morning musicale.,
9:50 a. m.—Aunt Sammy.
10:00—Alfred W. McCann.,
11:01 a. m.—Beauty advisor.
11:30 a. m.—News.
12:30—Knickerbocker Orchestra.
2:30—Morgan Trio.
3:00—Sessions chimes.
3:15—Books—Meredith Page.
3:25—George Kelting presents.
3:30—Organ matinee.
5:00—The Georgians.
5:30—Newscasting.
5:40—Rutgers University
5:50—Sport talk.
6:00—The Georgians.
6:10—Stage stuff.
6:20—Dinner concert.
6:45—The Harmony Bs.
7:00—Levitow's Orchestra.
7:45—Everyman's Philosophy—Prof. P. E. Wheelwright.
8:00—Chimes; Colonial Minute Men.
9:00—Concerto—Bernard Gabriel.
10:20—Rabbi J. Altusky, Mrs. Crance, talks.
10:30—Greenwich Orchestra.
11:15—Relations, play.
11:45—Ginsen and Altman, duets.

535—WTIC, Hartford—560

6:10—Republican Committee talk.
6:25—Summary of program; news
6:30—Dinner group.
7:00—Piano recital.
7:15—Studio program.
7:30—Same as WEAF.
8:00—The Song Shop.
8:30—Gustavo La Zazzera, 'cello.
9:00—Same as WEAF.
10:30—Time; orchestra.
11:00—News; weather.

484—WJAR, Providence—620

7:20—Weather report
7:25—Same as WEAF.
8:20—Chiropractic talk.
8:35—Hawaiian Island Quintet.
8:50—Public roads talk.
8:55—Weather report.
9:00—Same as WEAF.
10:30—News.

380—WGY, Schenectady—790

6:45 a. m.—Same as WEAF.
12:55—Time signals.
1:00—Weather report.
1:02—Stock reports.
1:12—Weather report.
1:14—Produce market report
1:18—Farm flashes.
1:30—Television transmission
2:00—Van Curler Orchestra.
2:30—One-act play.
6:00—Stock reports; news items.
6:30—Dinner music.
7:00—Footnotes—T. A. Cohen.
7:02—Dinner music.
7:30—Agriculture hour; Talks—Prof. W. T. Grams, R. H. Rogers, J. P. Ogsbury, W. A. Stannard.
8:00—Same as WEAF.
10:30—Time; Carborundum Band.
11:00—Same as WEAF.
11:45—Organ recital.

333—WBZ-WBZA—900

Springfield-Boston

10:00 a. m.—Same as WJZ.
10:45 a. m.—News bulletins.
10:50 a. m.—Beauty and health.
11:00 a. m.—School of Cookery.
11:30 a. m.—Town shoppes.
11:40 a. m.—Musicale.
12:00 m.—Sessions chimes.
12:01—Weatherman.
3:30—Auction bridge secrets
4:00—Market reports.
4:15—Ampico music.
4:25—Spotlight review.
4:30—Republican program
4:45—Musicale.
6:00—Sessions chimes.
6:01—Statler organ.
6:25—News bulletins.
6:30—Weatherman.
6:31—Cancer—Dr. G. H. Bigelow.
6:45—Republican Committee.
6:55—Alden radio advice.
7:00—Political sidelights—M. E. Hennessey.
7:10—Statler Orchestra.
7:25—World book.
7:30—Tipica Orchestra.
8:00—Financial news.
8:10—Bradley Spaulding, piano.
8:30—Same as WJZ.
10:30—Weatherman.
10:36—News bulletins.
10:41—McEnelly's Orchestra.

316—KDKA, Pittsburgh—950

9:40 a. m.—Weather.
10:00 a. m.—Same as WEAF.
10:45 a. m.—Question Box.
11:00 a. m.—Sessions chimes; forecast; School of Cookery.
11:30 a. m.—Weather report; theatrical calendar.
11:57 a. m. Time signals.
12:00 m.—Weather; market reports.
12:30—New York stock quotations
1:00—Same as WJZ.
3:00—University of Pittsburgh.
4:00—Weather; market reports.
4:15—News items.
4:30—New York stock quotations.
5:00—Market reports.
5:55—Theatrical calendar.
6:00—Time; newscasting.
6:15—Studio program.
6:30—Bestor's Orchestra.
7:00—Chimes; University of Pittsburgh address, Football—John Rain Sutherland.
7:15—Republican Committee.
7:30—Kemble and Mills, duets.
8:00—Same as WJZ.
10:30—Bestor's Orchestra.
11:00—Weather report.

BALDNESS

CAN BE AVOIDED

With Lucky Tiger. Just like skin eruptions can be corrected with Whyte-Fex. Both sold under Money-Back Guarantee. Barbers or druggists LUCKY TIGER

Gigantic Sale Certified Home Remedies

1¢ ONE CENT SALE 1¢

THURSDAY, FRIDAY and SATURDAY

OCTOBER 25, 26, 27

Special Sale—Where the Price of One Item Plus One Cent Buys Two Articles.

Check This List and Bring It With You

15c Alum Powder, 2 for **16c**
35c Almond Cream, 2 for **36c**
50c Aspirin Tablet, 2 for **51c**
50c Analgesic Balm, 2 for **51c**
35c Aro. Cascara, 2 for **35c**
25c Aro. Sp. Am., 2 for **26c**
50c Bay Rum, 2 for ... **51c**
15c Boric Acid, 2 for ... **16c**
15c Borax Powder, 2 for **16c**
20c Bicarb. Soda, 2 for **21c**
35c Bronchial Loz., 2 for **36c**
25c Castor Oil, 2 for .. **26c**
15c Castile Soap, 2 for .. **16c**
30c Cold Tablets, 2 for **31c**
35c Corn Remedy, 2 for **36c**
75c Cotton, Hosp., 2 for **76c**
50c Cremadonna Prep., 2 for **51c**
25c Carbolic Oint., 2 for **26c**
50c Cocoanut Shampoo, 2 for **51c**
50c Cough and Cold Comp., 2 for **51c**
25c Co. Cath. Pills, 2 for **26c**
$1.00 Cod Liver Oil, Nor. 2 for **$1.01**
35c Dry Cleaner, 2 for .. **36c**
15c Epsom Salt, 2 for .. **16c**
25c Ess. Peppermint 2 for **26c**
50c Furniture Pol., 2 for **51c**
$1.50 Fountain Syringe, 2 for **$1.51**
25c Glycerin, 2 for ... **26c**
50c Glycerine and Rose Water, 2 for **51c**
25c Insect Powder, 2 for **26c**
50c Insecticide Liq., 2 for **51c**
25c Iodine in appl, bott., 2 for **26c**
35c Hops, 2 for **36c**
25c Hinkle's Pills, 2 for **26c**
30c Henna Pwdr., 2 for **31c**
$1.50 Hot Water Bottle, 2 for **$1.51**
35c Healing Oint., 2 for **36c**
35c Larkspur Lot., 2 for **36c**
75c Lilac Toilet Water, 2 for **76c**
50c Milk of Magnesia, 2 for **51c**
$1.00 Mineral Oil, 2 for **$1.01**
25c Mustard Pwdr, 2 for **26c**
25c Olive Oil, pure virgin, 2 for **26c**
25c Peroxide, 2 for ... **26c**
15c Pot. Chlorate Tablets, 2 for **16c**
25c Roach Pwdr., 2 for **26c**
20c Rochelle Salt, 2 for **21c**
75c Rub Alcohol, 2 for **76c**
25c Rat and Mice Exterm., 2 for **26c**
10c Sage Leaves, 2 for **11c**
10c Senna Leaves, 2 for **11c**
10c Styptic Pencil, 2 for **11c**
75c Shaving Brush, 2 for **76c**
50c Shaving Crm., 2 for **51c**
50c S. O. S. Lin., 2 for **51c**
25c Seidlitz Pwdrs., 2 for **26c**
50c Stationery, Lin., 2 for **51c**
50c Sta-Nice, for hair, 2 for **51c**
25c Sweet Spts Nitre, 2 for **26c**
25c Turpentine, 2 for . **26c**
50c Tooth Brush, 2 for **51c**
25c Tthache Rem., 2 for **26c**
$1.00 Vin-Ko, tonic, 2 for **$1.01**
50c Witch Hazel, 2 for **51c**
25c Zinc Stearate, 2 for **26c**
25c Zinc Oint., 2 for ... **26c**

The Cremadonna Trio, superfine toilet preparation—Day Cream, Night Cream, Face Powder Each 50c—One Cent Sale Price ..... 2 for **51c**

FREE to Each Purchaser! a copy of Dr. Wadsworth's famous instruction "BEFORE THE DOCTOR COMES"

A FEW OTHER SPECIALS

$1.00 Imported French Perfume, 2 for **$1.01**
10c Talc Pwdr., 2 for **11c**
$1.50 Icy-Hot Bottles 2 for **$1.51**
Gillette Blades ... **35c, 69c**
35c White Pine Cough Syrup, 2 for **36c**
Camels, Lucky Strikes, Chesterfields, cart. .. **$1.14**

Your chance to buy always-needed Goods at Money-Saving Prices.

This One Cent Sale is the result of careful planning and is made possible through the cooperation of the manufacturers whose goods we sell. Purely an advertising plan to prove the value of our goods. While we have a large stock, early shoppers will avoid regrets.

Many Items not shown in this ad included in our sale.

Mara's Drug Store

235 MAIN STREET, NORWICH, CONN.

POETRY

Finis

October, and nearly November! Grey Winter is here ere we know;
Clouds hurry down the horizon, half shy with their secret of snow.
In the valley a low wind is sighing to the silent, listening wood;
And the note of a lone bird crying, like a ghost in the solitude.

October, and nearly November! Dull breakers are cold on the dune;
Softly they sigh and remember bright April, and brief golden June,
And Fair August, seductive and languid, with blossoms that rival the sun;
Sadly they sigh and remember sweet summer, when summer is done.

October, and nearly November! The garden is lonely and cold,
Filled with dead leaves from the maple, like hands that are withered and old.
There is silence; not even the crickets, with cracked tenor voices off key,
Break the monotonous falling, and calling of voices for me.

—Marjorie Somern Scheuer.

The Road to Slumberland

What is the road to slumberland and when does the baby go?
The road lies straight through mother's arms when the sun is sinking low.

He goes by the drowsy land of nod to the music of lullaby,
When all wee lambs are safe in the fold, under the evening sky.

A soft little nightgown clean and white; a face washed sweet and fair;
A mother, brushing the tangles out of the silken, golden hair.

Two little tired, satiny feet, from shoe and stocking free;
Two little palms together clasped at the mother's patient knee.

Some baby words that are drowsily lisped to the tender Shepherd's ear;
And a kiss that only a mother can place on the brow of her baby dear.

A little round head that nestles at last close to the mother's breast.
And then the lullaby soft and low, singing the song of rest.

And closer, and closer the blue-veined lids are hiding the baby eyes,
As over the road to slumber land the dear little traveler lies.

For this is the way, through mother's arms, all little babies go
To the beautiful city of slumberland when the sun is sinking low.

—Mary Dow Brine.

HUMOR OF THE DAY

"Maud is all wrapped up in herself."
"Yes; it's a pity she doesn't realize how much she is overdressed."—Boston Transcript.

Second (to battered pugilist after sixth round)—Keep a stiff upper lip, Jim.
Jim (speaking painfully)—E's seen to that.—Sporting News.

Mrs. Smith—My husband makes his money go a long way.
Mrs. Scott—My husband is disinclined to let his go at all.—Boston Transcript.

Mrs. Nayber—Your lodger isn't very talkative, is he?
Mrs. Nosey—Mercy, no! I have to open all his letters to find out anything about him.—Answers.

Globe Trotter—Have you been to the Occident?
Mrs. Newrich—No, really! Was anyone hurt?—Vancouver Province.

"What does the modern domestic lack?" inquires a writer in a weekly paper.
The answer is obviously—staying power.—London Westminster.

"See here!" exclaimed the angry man. "I wish you would muzzle that dog of yours at night. His barking keeps my baby awake."
"I was going to request you to muzzle your baby," rejoined the neighbor. "His nightly howling annoys my dog."—The Scotsman.

"There ought to be only one head to every family," declared the earnest speaker in the club.
"That's true," agreed a worried-looking man standing by the mantel making figures on a piece of paper.
"You agree, do you?" asked the first man with a smile.
"Indeed I do," was the answer. "I've just paid for hats for nine daughters."—Montreal Star.

KALEIDOSCOPE

Thirteen firms in the United States make airplane engines exclusively.

To make busy street crossings safe for school children, Detroit has built several underpasses for pedestrians.

The north star, by which Phoenician sailors learned to steer their ships, was called the Phoenician star by the Greeks.

The national advisory committee for aeronautics has defined about 560 words used in aviation in order to standardize their use.

Ninety per cent. of the damage done to the southern peach crop is traced to three pests, but there are at least 15 other insects that attack the peach trees.

The U. S. S. Boxer, which belongs to the United States bureau of education, is sailing for northern Alaska, carrying the materials to rebuild the schoolhouse at desolate Point Barrow, which burned down last January.

A room built for experiments at the University of Utrecht has a vacuum space between its inner and outer walls, which are made of lead, felt, and wood; and the result is said to be the most soundproof room ever made.

Australians have decided they can make their own automobiles. This smallest continent has been entirely dependent upon the foreign market for its cars, but a factory with a capacity of 50 a week will begin operations before 1929. The first cars will resemble the American medium-priced machines.

Nearly half the 32,500 American army trucks and ambulances left in France are still in service, thanks to the French dealers in automobile parts, who had the foresight to buy up the entire spare-parts depots at the end of the war. The continued performance of these machines has done much to establish the good reputation American trucks now hold in France.

Meat from the horse, the mule and the donkey comprised the menu at a dinner in Paris recently, arranged by the National Horse Industry. The meal opened with a plate of donkey and horse meat sausage. Then there was a spiced mule sausage. The ministers of agriculture, commerce and war were invited to the feast. They sent representatives.

The latest cabinet bureau statistics relating to Japan's national wealth, the taking of which started in 1924, disclose a valuation of approximately 192,300,000,000 yen (the yen is valued at less than 50 cents). This gives per capita wealth of 1,731 yen. The national wealth is shown to have increased about 70,000,000,000 yen since 1912. At that time the per capita wealth was estimated at 806 yen. The biggest items of the recent estimates are land, valued at some 32,000,000,000 yen, and buildings, valued at around 16,000,000,000 yen.

The fish dealer has no reason to consider Friday an unlucky day.

WEEKLY BUSINESS REVIEW

WALL BOARD
253-JUN-28
Real Lumber
Be it for inside or out where it faces the daily attack of constantly changing atmospheric conditions — we can furnish you lumber that will more than hold its own.
H. F. & A. J. DAWLEY

PROVIDENCE BAKERY
82-84 Franklin Street
for
Tempting Rolls and Bread
Made fresh every day.
All sorts of Cookies and Cup Cakes.
Patty Shells made to order, all sizes.

"You Can Do No Better Than Buy Our Wurst."
TRY OUR
Home Made Mayonnaise
Cooked Meats That We Sell Are a Real Treat
THUMM'S Delicatessen Store
40 Franklin Street

UTLEY & JONES
Prescriptions and Sick Room Supplies
158 Main Street. Tel. 814

ACETYLENE and ELEC
BOILERS — WELDING — TANKS
AUTO FRAMES AND AXLES STRAIGHTENED
Farm and Machine Castings
— BLACKSMITHING —
Oxygen Acetylene and Supplies
Norwich Welding Co.
95 North Main Street
Phone 214 Norwich, Conn.

THE HOME OF GOOD ROOFS.
GENASCO LATITE and LOXTITE ASPHALT SHINGLES in solid colors and mixtones. The locked on shingles that can't curl, flap or blow off.
ASBESTOS SHINGLES in beautiful colors. Imported from Belgium.
We specialize in flat roofs. Consult us regarding your roof problems.
We will gladly advise without any obligation on your part.
NU-ART TILE ROOFING CO.,
382 Main Street Norwich, Conn.
Telephone 15.

NEW
DEL-HOFF HOTEL
26 Broadway
Attractive Weekly Rates
All Outside Rooms with Running Water
Phone 1311

Norwich Glass Co.
Glass for every purposse
Mirrors Resilvered — Polishing — Beveling — Cutting
5 Bath St., Norwich. Tel. 2463

WM. RYAN & SONS, Inc.
Sand and Gravel
Excavating and Crane Work
Norwich, Conn. Phone 607

THE ADAMS MOTOR CO.
SALES AND SERVICE
Chevrolet — Buick
JEWETT CITY—TEL. 275 BALTIC—TEL. 2451-2

THE A. D. TRIPP COMPANY
JEWETT CITY, CONN. — Telephone 268-3.
Lumber, Coal, Masons' and Builders' Supplies
Hardware, Paints, Nails, Glass and Lime

For Friday and Saturday Only
"Torlik" Glasses Complete for $4.50
Kryptok Invisible Bi-focal Lenses for $9.50
Franklin, Inc.
Hours: 9 A. M. to 5:00 P. M.
Saturdays Until 8:30 P. M.
56 and 58 FRANKLIN STREET
Next door to Bulletin Office
NORWICH, CONN. PHONE 2175

IMP
The Chimney Cleaner
— at —
ELDREDGE HARDWARE CO.
85 Water Street

JEWETT CITY HOTEL
CHARLES T. MORRISSEY, Proprietor
Now being remodeled into a first class hotel. All rooms with running water, some with combination tub and shower baths. Restaurant in connection with hotel.
Telephone Jewett City 130

GEDULDIG'S GREENHOUSES
NURSERYMEN — Telephone 868
FLORISTS — Norwich, Conn.

JEWETT CITY GARAGE
A. ROJESKE, Proprietor
BUICK CARS — SALES AND SERVICE
WESTINGHOUSE BATTERIES FISH AND MICHELIN TIRES
Mathewson Street—Telephone 157.

SMITH BROS.
863 Boswell Ave.
KEROSENE
Delivered at Your Door
Tel. 3159 Norwich, Conn.

CENTRAL GARAGE
WASHING POLISHING STORAGE
Cars Called for and Delivered
H. H. BENJAMIN
Rear 135 Franklin St.
Tel. 2161. Residence 1638-5

Patronize These Well Known Concerns

H. H. BENJAMIN DOES EXCELLENT WORK AT CENTRAL GARAGE

There is nothing in the world which damages the paint on your new automobile any more than tar or oil mixed with sand. Hundreds of car owners in eastern Connecticut have been riding lately with the fenders and body of their automobiles covered with a coating of tar.

At 25 Franklin street, phone 2161 is the business place of H. H. Benjamin. Here you will find the men and equipment to wash your car and polish it, making it look like new. Washing, polishing and storage are the three things at Benjamin does and does well. If it is not convenient for you to bring your automobile to his place of business a phone call brings a garage man to your home for your car and brings it back when cleaned.

Your car should always be kept in first class condition and with the expenditure of but a little money and the loss of your car for only a short time, it can be made to look as good as new. Many a fine paint job has been ruined because dirt has been allowed to pack and harden on the body. Removal by an inexperienced person results in injuring the paint job and the car is ruined in appearance.

Mr. Benjamin guarantees removal of dirt without removal of paint and this alone is worth a trial. Why not brighten up your car these nice days and enjoy riding in a car shining like new.

Washing never injured an automobile but lack of washing has done so many times over. Let's save that neat appearing car by keeping it cleaned and polished. Drop in and see Mr. Benjamin the next time you are down town and be convinced of the value of the work he does.

YOU HAD BETTER SEE ELDREDGE FOR GOOD FARM EQUIPMENT

At this season of the year when the farmer is busy harvesting and getting in his crops there is one thing that must be working correctly or there will be a serious loss of time and money. Worn out farm machinery is worse than useless and can cause unlimited damage.

The Eldredge Hardware company of 85 Water street, Norwich, has been in the hardware business in Norwich for many years. Only by carefully selecting their merchandise has this company risen to the position it has attained in the business world in Norwich. A good name is a thing to be proud of and farming equipment you owe it to the Eldredge Hardware Co., enjoys this distinction. Every article sold at this store bears the stamp of approval of the management. Some stores might sell an article that will not stand the test of time. Anything sold by Eldredge is guaranteed to stand the test of time.

If you are in need of any type of farming equipment yo uowe it to your pocketbook to visit the Eldredge Hardware company and inspect its stock of the latest type of farming equipment. There you will find nationally known equipment, selected by Eldredge as being the best type for farming. There are in eastern Connecticut hundreds of people who will readily testify to the wearing qualities of merchandise sold by this company. This kind of testimonial is one which is gained only through constant and continual selling of articles which stand the test of time and pay for themselves many times over in the service rendered.

Visit the Eldredge Hardware company the next time you are in Norwich and let them show you these money and labor saving devices. You owe it to yourself to have the best.

RADIATOR TROUBLE ELIMINATED THROUGH A FALL OVERHAUL JOB

Radiator trouble is a growing disease. A little leak becomes, under pressure of the radiating water system, a bad job, engine trouble, and eventually a new radiator, if not other repairs or new parts to your automobile.

The fall is a good time to have your radiator overhauled. A few dollars spent before the radiating system is called upon for extreme wrok in cold weather will save you a lot of money.

The Preston Garage on Westerly road is an extremely good place to have your work done by specialists who know how and at moderate rates. The average job can be done while you are at business. Drive your car around in the morning, it will be repaired when you get ready to go home.

Mufflers repaired and replaced, all the bumps taken out of your fenders so you wouldn't know you had hit that tree, hoods repaired and replaced, your lamps fixed, your gas tank overhauled and repaired. In fact any body job of metal put back so that you wouldn't know you had a damaged part.

Phone 3255 and let Mr. Discola explain to you how to save dollars when you ned a repair job done.

GOOD KEROSENE "THE SMOKELESS KIND" IS BEST ON MARKET

Smith Bros. kerosene oil is becoming more generally recognized as the most highly satisfactory kerosene on the market. This product is distributed by Smith Bros. of 863 Boswell avenue, Nowich, Tel. 3159, and they give excellent service. Regardless of the fact that many homes now have electric lights there is still a big demand for kerosene for while the demand has been reduced so far as lighting is concerned, the use of kerosene for heating has increased. There is hardly a home in city or country that does not make use of a kerosene heater at some time of the year. Then the use of kerosene for cooking purposes has steadily increased. So long as there is a strong demand for kerosene there is no reason why users should not obtain the best and if they purchase Smith Bros. kerosene—the kerosene that will not smoke—then they are sure of the best.

Stately Dignity
When you buy a Memorial from us there is no need of future worry about it.
The Chas. A. Kuebler Co.,
39-41 Franklin Street
Telephone 561.

"Make Heat While the Sun Shines"
Prepare now for next winter—this Summer is the time to plan on getting the heat in the cellar—of putting in that new plant or overhauling the old heating apparatus while you are away on your vacation, and by having that job done now save part of the vacation cost and have the comforts of a cosy home when Winter comes.
THOS. F. BURNS
PLUMBING — HEATING
91 FRANKLIN STREET
Tel. 2235—Residence 2298

ASK ANY ONE OF THE SATISFIED PURCHASERS OF OUR
READY BUILT FIREPLACES
All Sizes and Designs in Stock
Call and let us show them to you.
The Peck-McWilliams Co.
CENTRAL WHARF NORWICH, CONN.

ELECTRIC SERVICE
BALTIC, DANIELSON, NIANTIC, PUTNAM
GAS SERVICE
DANIELSON and PUTNAM.
GAS AND ELECTRIC APPLIANCES
The Eastern Connecticut Power Co.
General Offices, 362 Main Street, Norwich

ZACHAE BROS.
BUILDING CONTRACTORS
SPECIALISTS IN APPLYING ASBESTOS ROOFING.
RE-ROOF FOR THE LAST TIME.
17 PRATT STREET TEL. CONN.

Ricker's
Prescription Pharmacy
Quality First—Then Fair Price
276 West Main Street.

SHU-FIX, Inc.
QUALITY and SERVICE
256 Main St., Norwich
Tel. 737

W. S. SPENCER
Contractor — Builder
Disco Bldg. — Norwich — Tel. 2758

The Beacon That Lights The Way!
A Saving Account in the Norwich Savings Society is the beacon that will light your way through all financial emergencies. Open an account today; then you'll always have a reserve fund to meet unforeseen contingencies.
The Norwich Savings Society
Incorporated 1824
A CENTURY OF SERVICE.

GET THE HABIT OF USING
NUTMEG
Club Beverages
Best Quality Phone 2212-2
Largest Bottle 22 Pearl Street

LET THE
Wauregan Hotel
FIGURE ON YOUR CATERING
Either Large or Small Parties
We Serve the Best

LET'S GET
Baby's Photograph
THIS WEEK
HOUGHTON Photographic Specialist
SHANNON BUILDING ASYLUM CORNER
PHOTOGRAPHS Live Forever

AMBROSE SULLIVAN
CONCRETE WORK OF EVERY DESCRIPTION
Cement Sidewalks a Specialty. Our Mix is 1-2-4.
PHONE 2808-5 NORWICH R. F. D. 7

A. T. OTIS & SON
HIGH GRADE GROCERIES
Telephone 204 72 Franklin Street

JOHN H. FORD
Machinery Moved and Crated
Local and Long Distance Moving, Light and Heavy Teaming
Disco Building Phone 80 Norwich, Conn.

DUPONT PAINTS — OILS — WINDOW GLASS — HARDWARE
BECKER & GOLDSTEIN
PLUMBING AND HEATING
PLUMBING AND STEAM FITTERS' SUPPLIES
WHOLESALE — RETAIL
77-79 WATER STREET, NORWICH TELEPHONE 1800
No connection with any other store.

Order Your New Motorcycle Now —Through the Club Plan.
C. A. Donovan
165 N. Main St. Norwich

WILLARD BATTERIES
are made to give you long service and they will.
Joe Moore's Garage

ALLAN T. JAHN
PLUMBING — HEATING
GENERAL JOBBING
485 Main Street. Tel. 786-3.

ST. TERESA PRIVATE MATERNITY HOSPITAL
15 Boswell Avenue
Norwich, Conn. Tel. 2124
Conducted by Victoria LaBlanc
WE DELIVER OR PATIENT MAY HAVE OWN PHYSICIAN
Also Chronic and Convalescent Cases.

DURANT AND STAR SALES AND SERVICE
F. J. BURR
General Repairs All Cars
Batteries Charged and Repaired
Accessories
Day and Night Service
North Main Street, Lisbon
Phone 11-13, Jewett City Division.

Forbes & Greiner
PLUMBING, STEAM AND HOT WATER HEATING
SHEET METAL WORK
82 Shetucket Street
Tel. 1363 Residence Phone

Preston Garage
JAS. DISCOLA
Auto Wrecking and Repairing
Used Parts for All Cars
Touring Day and Night
Westerly Road — Phone 3255

Belle Rathbone
Have Children's Pictures Taken Now
161 Main Street. Tel. 2125

P. F. Sabourin
Painter and Decorator
295 Broad Street, Norwich, Conn.
Telephone 862

NEW SYSTEM
TAFTVILLE
WET WASH
FOR GERENDABLE LAUNDRY SERVICE PHONE 3625-2

AETNA BOWLING and BILLIARDS
Finest for Recreation and Health
Alleys Reserved for Ladies.
55 Shetucket St. Tel. 1912

WESTERLY

PUBLIC SCHOOLS TO CLOSE DURING STATE INSTITUTE

(Special to The Bulletin)

WESTERLY, R. I., Oct. 24—The Rhode Island Institute of Instruction holds its sessions today (Thursday) and Friday in Elks' auditorium, Providence. During the two days there will be no sessions of Westerly public schools.

OBITUARY

Miss Mildred D. Whipple

Miss Mildred Dorothy Whipple died Tuesday evening at the home of her parents on Canal street extension. She had been in failing health for the past two years. Miss Whipple was born in Groton, Conn., May 5, 1902, the daughter of Wesley O. and Carrie B. Rowley Whipple. With her parents, she came to Westerly 16 years ago. She was graduated from Westerly high school in 1921. For five years after that she was employed in the office of the Westerly Automatic Telephone company. Besides her parents, she is survived by a brother, Vincent C. Whipple, of this town.

During the fall and winter the state supervisor of home classes, under the Rhode Island board of education, Mrs. Althea Mayor Jenckes, will conduct a class in methods of teaching foreigners. The class will meet for the first time at the library, Thursday, Nov. 1, from 4 to 6. There is no charge for the class in methods and it is open to all who are interested. The class will be held once a week for 12 weeks.

THROAT TICKLE is no laughing matter. It means a cold! And to millions that instantly suggests taking Grove's BROMO QUININE LAXATIVE TABLETS

EX-LEGION COMMANDER TO SPEAK IN PAWCATUCK

(Special to The Bulletin)

WESTERLY, R. I., Oct. 24—Thursday evening the Pawcatuck Smith-Robinson club will conduct an open-air rally in front of the Commercial hotel. The hotel balcony provides an excellent rostrum for the speakers. The principal address will be by John F. Pickett, past department commander of the American Legion in Connecticut, who is a candidate for the office of state comptroller.

Three motor busses of the Rhode Island Coach lines were required Sunday to convey Westerly Italians to Providence for the ceremony of blessing the banners of the Calabrese society, and the incidental parade.

Charles F. Eccleston returned Wednesday from Providence and Cambridge, Mass.

Harry Maxson of Montreal is passing a short visit at his summer home in Westerly.

Donald Wheley was in Cambridge, Mass., Tuesday.

Westerly supporters of Al Smith left early Wednesday morning for the Hub to hear the democratic standard bearer.

The private observation and combination Pullman car, "Davey Crockett," with Senator Moses of New Hampshire on board and windows marked with Hoover stickers passed through Westerly in the early hours of Wednesday morning bound for New York, where Westerly radio fans listened to his talk at noontime.

Mrs. Hazel York Ware of Providence is visiting at the home of her parents, Mr. and Mrs. Winslow N. York, The Elms.

William R. Chapman has been passing a part of his vacation from duties in the office of the C. B. Cottrell & Sons company, hunting in Connecticut.

Mrs. William Kennedy of St. Johnsbury, Vt., is in Westerly called here by the death of her mother, Mrs. Ernest E. Coon.

The following has been recorded with the town clerk: Oct. 23. Easement deeds. John Turano et ux, Natalina Saunders et ux, Jacque H. Hoxie et ux, Dominico Federico et ux and Gennaro Selvidio to South County Power Service company, New England Power company, rights of way across properties for an electric power and light pole line.

Charles F. Eccleston of Westerly has purchased in Providence, the property at the southeast corner of Cranston street and Anthony avenue, known as 754 Cranston street. It is understood that the property has been purchased for the purpose of store development, Mr. Eccleston living in Ashaway, R. I., being a Westerly contractor and builder.

State Trooper, No. 54, Ralph Bonat, in the employ of the police department of the town of Westerly, is recovering from an injury to his foot received in the line of duty.

The Westerly Senate, a branch of the Junior Order United American Mechanics, Herbert Hoadley, secretary, will visit Providence Saturday for the purpose of exemplification of degree work.

Inspection Officer Em. Sir Harry P. McAllister, installed Tuesday in Boston, grand captain of the Guards of the Grand Commandery, K. T., and the Appendant Orders of Massachusetts and Rhode Island, will come to Westerly Nov. 7, from his home in Worcester, to make an informal visitation to Narragansett commandery, No. 27, K. T., of Westerly, Em. Sir David A. Lowry, commander.

Franklin lodge, No. 29, F. and A. M., of Westerly, Lewis R. Greene, master, held a stated communication in Masonic hall Tuesday evening. The Entered Apprentice degree was exemplified on a class by the lodge officers.

BOTH PARTIES HOLD RALLIES WEDNESDAY NIGHT

Wednesday evening rallies were held by both republicans and democrats. At the Town hall the Westerly Hoover-Curtis club held a rally for the Italian residents, with addresses principally in the Italian language. Among the speakers were Benjamin Cianciarulo, republican leader of the house, and Assistant Attorney General Louis Jackvony. Thomas McKenzie, president of the Hoover-Curtis club, presided.

The democrats gathered at Bradford for the last rally there before election day. Senator Peter G. Gerry, Attorney Robert E. Curran and John P. Hartigan were among the English speakers, while Pasquale Di Caprio of Providence made a special address to the Italians. George E. Dolan, Westerly candidate for the state senate, also spoke. This (Thursday) night, Pawcatuck democrats will hold a rally in front of the Commercial hotel on West Broad street.

Sunday afternoon Westerly democrats plan a big rally in the United theatre. Chairman Thomas Clancy has secured Assistant District Attorney Pecora of New York city, Judge Francis X. Mancuso of the New York supreme court, and Mrs. Jeanne M. Doane of New York, to speak. George A. Dolan, president of the Smith-Robinson club, will preside, and Dr. John M. O'Connell, candidate for representative from the first district, will also be heard. A week from Sunday the republicans are expected to meet in the same theatre.

REID & HUGHES
THE BOSTON STORE TELEPHONE 23 NORWICH, CONN.

The Outstanding New Mode in

Fall Dresses

$16.75

You will find in this offering of exquisite new Fall dresses those features which distinguish these from just ordinary "dresses." The latest creations—so very refreshing—emphasize the pleated skirt and V neck models in one and two-piece styles.

Materials: Silk wool, jersey, crepe and satin combination, georgette and velvet, velvet, novelty silks, printed satins, novelty wool, printed jersey.

Colors: Tan, navy, copen, black, garnet, grey, green.

Sizes—14 to 42.

—Ready-to-Wear, Main Floor Annex—

Lustrous "Bemberg" Hosiery, $1 pair

Women's Full-Fashioned "Bemberg" Hose—feels like silk, looks like silk, wears like silk, yet isn't silk. In all the favorite shades for Fall. Sizes 8½ to 10½.

— Hosiery Dept. — Main Floor —

The New and Beautiful in

Children's Coats

$5.95 to $10.00

Darling little coats which any small boy or girl will be tickled to death to wear. And so warm and cozy for the cold days just ahead. There are broadcloth coats trimmed with fur and in all the popular Fall colors. Also navy blue, Chinchilla and tweed coats. Sizes 2 to 6.

Boys' and Girls' Hats

in Velvet, Felt and Chinchilla. All good styles and colors. 2 to 6 years.

$1.00 to $1.95

— Children's Dept.—Second Floor —

A Most Unusual Sale of

Wool Plaid Blankets

$5.95 for the first pair

$1.00 for the second pair

Part Wool
Size 66x80 inches
Weight 4¾ pounds.
Colors: blue, lavender, green, grey, gold and rose.

Bound with four inches of matching satin. Beautiful plaid designs.

Thousands of these blankets were purchased by the American Retailers, Inc., a buying syndicate of which this store is a member. This is why you now have this unusual opportunity.

— Second Floor —

MYSTIC

D. A. R. MEMBERS LEARN OF WASHINGTON CEREMONIES

The local D. A. R. chapter has been notified that Mrs. Calvin Coolidge will be an honor guest at the laying of the corner stone of Constitution hall, the new auditorium and library of the Daughters of the American Revolution, now in process of construction, just west of their national headquarters, Washington, D. C. The first lady of the land will place official documents in the corner stone at the exercises at 3 o'clock on the afternoon of October 30. Mrs. Alfred J. Brosseau, president general of the D. A. R. will preside at the ceremony. It is planned to rush construction on the edifice in which Daughters of the American Revolution hope to hold their continental congress next April.

Friends and members of Charity and Relief lodge, of Masons, from Mystic attended the funeral Wednesday afternoon in Noank, of Captain Arthur Rafuse.

Mr. and Mrs. Edward A. Smith attended the Round Table meeting held at the home of Miss Amanda Fisher of Norwich, Tuesday evening. There was a roll call story of Indian Love followed by papers on original Norwich.

Mrs. Elizabeth Kingston of Rockville, Conn., is visiting her niece, Mrs. George H. Sherburne.

Mr. and Mrs. Joseph McDougal and son have returned from a water trip through New Jersey.

Erastus Fish is absent from his duties in the post office, owing to illness.

Mrs. Conrad Kretzer was in Hartford Tuesday, where plans were made for the reception to be given Governor Smith today (Thursday).

A large number from Mystic grange attended the meeting at Preston City Tuesday evening. Owing to the storm none of the program was put on as planned. Those attending were Mr and Mrs. L. O. Allen, Mr. and Mrs. W. L. Main, Mrs. C. H. Denison, Mrs Thomas Pollard, Mrs. Marian Gremley, J. W. Pollard, J. B. Stinson, David Brown, Joseph McDougal, James Hempstead, G. W. Brooks, Harry Board, Henry Barnes, John Tedford, James Main, Leslie Allen, Misses Mildred and Betty Pendleton, Sally Wilkins, Hazel Main, Elizabeth Gremley and Helen Allen.

Mystic Garden club met with Mrs. Fannie P. Fish, Tuesday afternoon. Paper were read on English Garden Terms by Miss Annie Greenman; Injuries by Winter Cold, Miss Elizabeth Mallary; Seeds to Be Planted at This Time of Year, Mrs. Fannie Fish. Bouquets were brought to be judged as usual.

Mrs. Mary Holdredge and daughter, Miss Maud Holdredge are visiting the former's nephew, W. L. Main and family.

FUNERAL

Herbert A. Sherburne

The funeral of Herbert A. Sherburne 14, son of Mr. and Mrs. George H. Sherburne, was held Wednesday afternoon at 2.30 in the Methodist Episcopal church, of which he was a member. Rev. Lyman G. Horton, D. D., pastor of the church conducted the services. Burial was in Elm Grove cemetery. The services were largely attended and there were beautiful flowers. Treffly Merin sang two hymns. The bearers were Gordon Wallace, Donald Johnson and Edwin Dick, boys from the Sunday school and Raymond Berry, Alfred Goodman and Fred Moll, Jr., from his class in Broadway school.

The Monday club will resume meetings for the season November 5. The meeting will be held with Mrs. George H. Miner and the subject for study and discussion will be A Cruise in the Mediterranean.

Recent guests at the Dauntless house were Mr. and Mrs. David Scriber and Misses Mary and Ella Scriber of Brooklyn, N. Y., Mr. and Mrs. Albert Droll, N. M., Mr. and Mrs. Ripley, Topeka, Ka., Benjamin Gorham, Yarmouth, Mass., Mr. and Mrs. R. F. Swift, Miss Mary Winthrop, Plymouth, Mass., and Mr. and Mrs. Finney and Miss Mary Finney of Brookline, Mass.

Mr. and Mrs. Lloyd Taylor and sons Donald and Edson have gone to Schenectady, N. Y., where Mr. Taylor has a position for the winter.

Orris Norman of Hopkinton, R. I., is spending a few days with his mother, Mrs. Ida Norman.

Bumsteads Worm Syrup

"The children an angel of mercy." Where directions are followed, IT NEVER FAILS. Despite scarcity and enormous cost of SANTONIN, it contains full dose. Stood sixty years' test. Sold everywhere or by mail, 50c a bottle.

Est. C. A. Voorhees, M. D., Philadelphia

STONINGTON

SHENANDOAH FLAG SETS SECURED FOR BOROUGH

The work of setting the brass sockets and caps for the uniform flag sets began Wednesday morning. In the canvass 200 sets have been sold and it is expected about 50 more will be taken before the work is completed. Through the activity of James W Harvey post, A. L., this work has ben done and will be completed for Armistice day.

Francis J. Connors and Major Gilmore attended the Smith celebration in Boston Wednesday.

Fred Buck, son of Mr. and Mrs. Fred Buck of Stonington and Miss Helen Driscoll of Cherryfield, Me., were married Friday, afternoon by Rev. B. U. Hatfield, pastor of the First Baptist church of Westerly. The ceremony took place in Mystic and they were unattended.

The meeting of James W. Harvey post, American Legion was held in Fort Hall Wednesday evening.

Raymond J. Hartigan of Ware, Mass., visited here Wednesday.

Rev. and Mrs. W. F. Williams returned Monday from a visit at Swansea, Mass.

M. J. Hatfen of Providence was a caller here Tuesday.

The names of 51 women and 28 men were added to the voting list in the First (borough) district Monday. The women led the men in registration in all the Stonington districts.

The old drinking fountain which has been on Dewey square for 40 years was taken down Tuesday and the cistern filled in.

H. Burbine of Fishers Island was here Tuesday.

LIBERTY HILL

Not a very hard job to pick apples—most of them are on the ground.

Richard Dimon took Mr. and Mrs. John Clarke and Miss Muriel Orcutt Sunday to Fall River, Mass, where they spent the day with Miss Orcutt's parents.

Warm Tuesday morning with as dense a fog as ever seen here.

Adolph Griffin and family of Wethersfield visited Mr. and Mrs. E. E. Caples Sunday.

The service relations council of Willimantic post office, the membership of which includes the postmaster, assistant post master, carriers and clerks, tendered a testimonial dinner at the Liberty Hill Congregational parish house Saturday evening to Anson J. Olds, veteran carrier, who for 26 years has been connected with the Willimantic post office and for 6 years previous was postmaster in Waveland, Florida. The dinner, a most appettising one, was served by the C. E. society. Thirty members of the council sat down to the dinner and took part in the program that followed. Postmaster Frank M. Smith, the first speaker in behalf of the Council, presented Carrier Olds a purse of gold.

Rev. J. H. Knott's text Sunday morning was a part of the 8th verse of the 16th psalm, "I have set the Lord always before me."

Mrs. Estella Lyman of Hartford is the guest of her cousins, Mr. and Mrs. John Clarke.

Mr. and Mrs. Henry Foletti of Middletown visited their uncle and aunt, Mr. and Mrs. J. A. Choquette, Sunday.

3 Ovens..2 Coal Covers..5 Burners, and yet you *save space*

All the capacity of a completely equipped gas range is combined with good-sized coal range in this new narrow model of the Gold Medal Glenwood.

Just 36 inches of wall space is all you need to put this range in the brightest and most convenient place in your kitchen. This range gives you the convenience and comfort of having both coal and gas to cook with all the year round.

GLENWOOD RANGE CO., Taunton, Mass.
Robert M. Leach, Treasurer

The GOLD MEDAL Glenwood
2 *ranges in* 1
A New Yard Wide Model

You can use a Glenwood gas range no matter where you live. Write us about Pyrofax Gas Service

THE GLENWOOD AUTOMATICOOK

The gas baking oven is equipped with the AutomatiCook to keep the heat at exactly the right temperature and to watch your cooking for you.

The other gas oven is a capacious broiler. The coal oven is square-sided, evenly heated and big enough for the largest roast.

See this range in color—Green, Gray, Ivory, Blue or Red Enamel.

(1) GAS OVEN (2) GAS BROILER AND (3) LARGE COAL OVEN

Glenwood Ranges
MAKE COOKING EASY

Schwartz Brothers, Inc., Norwich

NOANK

TOM GOULD, JACKSONVILLE, COMES BACK FOR A VISIT

Tom Gould, of Jacksonville, Fla., paid a visit to the fishing village Tuesday, his first visit in Noank in five years. Walking into the yard at Capt. Fred Buddington's, he said, "Hello captain! You don't know who I am! "Well, if it isn't Tom Gould! You've never changed a bit!" He was called Indian by the fishermen on the north dock where he was shipmate with Capt. E. Frauche of Boat Ada & Bell, about 14 years ago, when sword fishing was good. Capt Frauche and Tom Gould had a wrestling match on that dock, where 50 fishermen were cheering Indian Gould to win. It was all over hauling in a sword fish that weighed 350 pounds. Tom said that Frauche pulled off his rubber boot. Mate Gould won the match and what cheering he received for putting down the 240-pound captain! Seeing Fred Rathbun with a large store to supply the fishermen during the summer rush, some one asked Gould what he did in Jacksonville. "I own a large chicken farm, that has 2500 chickens and some of the best in the country." "I used to fish out of here for 20 years and always like to come back to see the gang at the north dock. I am a man nearing the 50th mark, but can run a fast half-mile with the best of them. I will be around for a week to meet all my old friends and that grand old baseball player, O. W. Roche, who scooped them up like old Hans Wagner of the Pittsburgh team. It seems good to be back in the village to see all the old sea captains and fishermen."

Harry Mac Arthur has returned to New Hampshire after a visit in the village.

Miss Annie Roberston spent Tuesday in Springfield, Mass., with friends.

Disabled Boat Towed In

Fishing boat Thelma was 60 miles off the shore of Block Island and in a storm lost the rudder. Capt. Nick Nelson was at the wheel and Mate Phillips was fitting the net after getting nine barrels of flat fish. Capt. Nelson put up the distress flag. It seemed about 30 minutes before a boat came to give a hand. The waves were high as a house and the wind was blowing a gale. The boat Bertha C. of Stonington was coming along at a slow rate of speed riding the waves and got a line to the rudderless boat bound for Stonington. This was at 2 o'clock, Tuesday afternoon, and they reached Stonington at 8 o'clock in the evening. Both crews got their fish on the night trick to New York. The Bertha C. had 20 barrels and the disabled Thelma had nine barrels of fish. Capt. Nelson said it was the worst storm he was ever in, during his 20 years of fishing on a small boat. It will take a week to get a new rudder, which will be made out of town.

Miss Marion McDonald has returned after two weeks' vacation with relatives at Long Island city.

William Crowell is visiting for a few days in East Hartford.

Sam Carson was in Essex recently.

Marvin Porter has returned from a short visit at Lantern Hill.

An agnostic disbelieves because he thinks he knows.

Children's COLDS Relieved Without "Dosing"

MOTHERS the world over prefer the external treatment, Vicks VapoRub, because it avoids the constant "dosing" which so frequently disturbs delicate little stomachs. You just rub it on. Most colds yield by morning.

Acts 2 Ways at Once

VICKS VAPORUB

UPWARD MOVEMENT IN MARKET WAS CHECKED BY SELLING AT CLOSE

NEW YORK, Oct. 24—(AP)—A broad upward movement of stock prices, which carried more than two score issues, including U. S. Steel common, Anaconda Copper and Sinclair Oil to record high levels, was checked just before the close of today's market by a heavy selling movement.

The reaction followed the marking up of call money rates from 6 to 8 1-2 per cent. Several commission house observers also attributed part of the selling to the indorsement of Governor Smith's candidacy by Senator Norris, republican, of Nebraska, although previously politics had not been regarded as an important market factor.

Merger, dividend and earnings reports provided the background for the early advance. Several corporations published third quarter earnings reports during the day which made unusually favorable comparison with last year, including General Electric, Packard and Graham-Paige Motors, and the Northern Pacific railroad. Directors of the Packard company declared an extra dividend of $1 in cash, in addition to the regular quarterly payment of 2 1-2 per cent on the $10 par common stock.

Enormous trading in Sinclair Oil, nearly half a million shares of which changed hands, was one of the day's features. Cutten and Fisher interests were reported to be heavy buyers of the stock, which advanced nearly 4 points to a new high at 35 7-8, on reports of merger negotiations involving either the Standard Oil of Indiana or the Pan-American Petroleum & Transport company. Other oils moved upward in sympathy, Atlantic Refining, which has been heavily bought since the publication of an excellent third quarter report, ran up 12 1-2 points to a new high record at 281 1-2.

Coppers continued to move forward as a group on reports of a further increase in red metal prices and special dividend action on a few shares, including Kennecott, Anaconda, Chile, Calumet & Arizona, Cerro de Pasco, Granby, Miami, Kennecott, Nevada and Seneca all sold at new high prices for the year, or longer.

The rally in the department store and merchandising issues was based on predictions of record-breaking holiday trade. Gimbel Bros. and Macy each climbed 7 points, the latter touching a new high together with National Department Stores and Simmons Co. Mail order stocks ran into further profit-taking after their recent spirited advance, Montgomery Ward breaking 9 points to 332.

For the first time in several weeks, the rails moved forward as a group on buying stimulated by the increase in freight traffic and the splendid September earnings statements now being published. St. Louis Southwestern advanced 7 points to a new high at 122 and Rock Island moved up 5 points to a new peak at 136 3-4, but each lost a point of its gain on realizing.

The rise in call money was generally regarded as a temporary flurry. Bankers generally are of the opinion that commercial borrowings are now on the down-grade, and that easy rates may be looked for until the holiday season. Time money was easier, being quoted as low as 6 5-8 per cent for the shorter dates, as against 6 3-4 per cent yesterday and a ruling rate of 7 per cent for all dates last week.

A further advance of 30 points in Japanese yen to 46.83 cents, making an extreme gain of 120 points since the first of the month, was the only development of interest in the foreign exchange market. Sterling cables ruled slightly easier around $4.84 31-32. Although no gold was engaged for import to New York in London yesterday, Wall street believes that the movement of the metal to this country has not yet been completed. Further imports also are expected from Argentine.

Commodity markets were again mixed with price changes narrow. Cotton rallied slightly after yesterday's decline and wheat declined a fraction of a cent a bushel. Coffee and sugar quotations showed little change.

STOCKS

Sales in hundreds — High — Low — Last

6 Abiti P & Pap	43¾	43¾	43¾
19 Ab & Stan rts	1⅝	1¼	1½
4 Abitl P & P pr	86⅝	86	86
4 Abrah & Straus	107½	107	107
13 Adams Express	343	340	340
4 Adv Rumely	55¼	55	55
6 Adv Rum pr	63½	63½	63½
16 Ahuma Lead	3⅝	3½	3⅝
42 Air Reduct new	84⅝	80⅝	83¼
14 Aiax Rubber	8⅞	8⅜	8⅞
162 Alaska Jun	9¼	8½	8⅞
14 Albany P W P	28⅝	28¼	28⅝
25 Al Chem Dye	238½	235½	235½
1 Al Ch & D pr	122¼	122½	122½
4 Allis C Mfr xd	134⅝	134½	134½
1 Amal Leath pr	75	75	75
14 Amerada Corp	32⅝	32	32
14 Am Agri Ch	19¾	19	19
12 Am Ag Chem pr	67¼	67	67¼
19 Am Bk Note	134	130	132½
3 Am Beet Sugar	20	20	20
14 Am Bosch Mag	37⅞	37	37⅞
16 Am W Wks new	60¼	59¾	60
4 Am W W 1 pr	100	99⅞	100
1 Am Wool	19¼	19¼	19¼
14 Am Wool pr	45⅞	45¼	45¼
4 Am W P pr ctf	50⅝	50½	50⅝
16 Am Z L & Sm	49⅝	48⅞	48⅞
1 Am Z L & S pr	106	106	106
160 Anaconda Cop	89¼	88⅞	89¼
46 Archer Dan Md	95¼	92⅞	93⅝
45 Armour Ill A	17⅝	17⅝	17¾
24 Armour Ill B	8⅞	8¼	8⅝
24 Arnold Cons Cp	40½	39½	40⅝
45 Art Met Cons	31⅞	29½	30⅞
14 Assoc Dry Gds	48⅝	46⅝	48⅝
6 Atchison	192⅝	192⅛	192⅝
1 Atl Coast Line	163¼	163¼	163¼
18 Atl G & W I	50⅝	48	50⅝
4 Atl G & W I pr	55⅝	55¼	55⅝
95 Atlan Refin	229⅝	223	223¼
1 Atlas Powder	81½	81½	81½
46 Am Metal	51⅝	51	51¼
14 Am Pw & Lt	84⅝	84¼	84⅝
1 Am Pw & L 6 pc	102	102	102
26 Am Radiator	160	157	159¼
1 Am Rail Exp	120	120	120
40 Am Repub	76⅝	75	75½
14 Am Saf Raz	68⅝	68	68⅝
4 Am Seating	29¼	29	29
1 Am Sh & Com	4⅛	4⅛	4⅛
96 Am Sm & Ref	268	266¼	268⅝
16 Am Steel Fdrs	57	56¼	56¼
14 Am Sug Ref	75⅝	75	75½
4 Am Sugar pr	106¼	105⅝	105⅝
15 Am Tel & Tel	179⅝	179	179¼
12 Am Tob	173⅝	172	172¼
14 Am Tob B	172¼	170¼	171½
4 Am Type Fdrs	131	131	131
2 Am Brake Sh	41	41	41
14 Am Br Bov El	14	13⅝	13⅝
225 Am Can	111⅝	110	111¼
4 Am Car & Fdy	91½	90½	90½
4 Am Car & Fy pr	114⅝	114	114⅝
14 Am Chicle	94⅝	93⅝	93⅝
15 Am Drug Syn	12	11⅝	11⅝
4 Am Encaus Til	78	72⅝	72⅝
4 Am Express	241⅝	240	240
44 Am & For Pow	50	48	49⅝
2 Am & F P 2 7 pcc	96	96	96
1 Am Hide & Leath	9⅝	9⅝	9⅝
14 Am Home Prd	77	76¼	76⅝
44 Am Ice	40½	39⅝	39¼
115 Am Intl	127½	126	126¼
38 Am L & Foam	9½	9⅛	9¼
14 Am Linseed	127	126	127
14 Am Loco	92⅛	91	91½
4 Am Mch & Fdy	173¼	171	171
4 Atlas Tack	11⅝	11⅝	11⅝
1 Austin Nichols	6⅝	6⅝	6⅝
4 Automatic Corp	11¼	11	11¼
4 Automatic pr	35¼	35	35
1 Auto Strop B A	46¼	46¼	46¼
34 Balt & O	112¼	111⅝	111⅝
2 Banz & Aroos	69½	69⅝	69½
90 Bank of C as	640	600	600
2 Barker Bros	29⅝	29⅝	29⅝
1 Becker pr	96	96	95
218 Barnsdall A	44⅝	43⅝	43⅝
4 Bayuk Cigar	103⅝	103⅝	103¼
38 Beacon Oil	22⅝	22	22
1 Beechnut Pack	77⅝	77¼	77½
44 Belding Hem	14⅝	13⅝	14⅝
30 Best & Co	92⅝	90⅝	92⅝
142 Beth Steel	69⅝	68⅝	69⅝
4 Beth Stl 7 pr	120⅝	120	120
3 Bon Ami	76	75	75
8 Booth Fish	10⅝	10⅝	10⅝
2 Booth Fish 1 pr	64⅝	63	64⅝
7 Borden Co	165	164	165
482 Brieges Mfg	68⅝	68	68
2 Brit Emp Stl	4⅝	4⅝	4⅝
50 Brooklyn Mot	74½	73⅝	73⅝
1 Brook Edis	270⅝	266	269
3 Brown Shoe	48	47⅝	47⅝
18 Bruns Balk	55⅝	54⅝	54⅝
11 Bruns Term rts	⅛	⅛	⅛
12 Bucyrus Erie	34⅝	34⅝	34⅝
1 Buff & Sus	36	36	36
4 Burns Br A	126⅝	126⅝	126⅝
2 Burr A Mch	171	171	171
60 Bush Term	71⅝	68⅝	70⅝
152 Butte Copper	9⅝	9½	9⅝
18 Butte & S Min	11⅝	11⅝	11½
7 Butterick Co	43⅝	43	43
86 Byers Co	161⅝	158	160
4 By Prod Coke	88⅝	88⅛	88⅛
6 Calif Pack	76	75⅝	76
10 Callahan Z Ld	3⅝	3⅝	3⅝
90 Calu & Ariz	119⅝	117⅝	119⅝
248 Calum & Hec	45½	44⅝	44⅝
9 Can Dry Gin A	78⅝	78⅝	78⅝
8) Can Pac	217½	216	217
3 Cannon Mills	47⅝	47⅝	47⅝
5 Case Thr M	397	390	394⅝
30 Cent Ai Stl	41⅝	40½	41
1 Cent RR N J	318	318	318
48 Cent Rib M	24	23	23⅝
280 Cerro de Pas	108	104⅝	105⅝
7 Certainteed	35⅝	35	35⅝
115 Chand Cle M	19⅝	17⅝	17⅝
55 Chand Cl pr	29⅝	26⅝	27⅝
16 Ches & Ohio	187	185	187
23 Ches Corp	68⅝	67⅝	68⅝
1 Chic & Alton	10⅝	10⅝	10⅝
4 Chi & Alton pr	16⅝	16⅝	16⅝
3 Chi Gt West	13⅝	13⅝	13⅝
18 Chi Gt W pr	33⅝	33⅝	33⅝
26 Ch M St P & P	34⅝	33⅝	34⅝
44 C M St P & P pr	50½	49½	50½
42 Ch & N West	86⅝	86	86½
88 C R I & P	136½	131⅝	136⅝
2 Chic Cot Oil	51½	51	51
25 Childs Co	51	52⅝	52⅝
390 Chile Cop	60⅝	59½	60
915 hrvs Corp	135⅝	128⅝	135⅝
20 Cliv Sl B	106	104½	105
2 Cluett Peab	74¼	74⅛	74½
12 Coca Cola	176⅝	176½	176½
12 Collins & Aik	63	62½	63
1 Col & Aik pr	98	98	98
12 Col Carb rts	2⅝	2⅝	2⅝
35 Col Fuel & Ir	68⅝	67	67
3 Col & South	111	110	110
18 Col Gas & El	125⅝	124⅝	124⅝
3 Col G & E pr A	106⅝	106⅝	106⅝
3 Col Carbon	94⅝	94⅝	94⅝
38 Com Credit	43⅝	43¼	43⅝
6 Com Int Tr	128⅝	128	127⅝
5 Com Inv T war	22⅝	22⅝	22⅝
16 Com Solv	224½	21	221
7 Com'w Pow	85½	84⅝	84⅝
32 Cons Nairn	25½	25¼	25¼
1 Cons Cigar	73	73	73
16 Conley Tin Foil	1¼	1¼	1¼
92 Consol Cigar	90½	98⅝	92⅝
23 Cons Film Ind	26⅝	25½	26
228 Cons Gas	82	80⅝	81⅝
12 Consol Gas 5 pr	99⅝	99½	99⅝
60 Consol Textile	4⅝	4¼	4⅝
5 Cont Corp A	23⅝	23⅛	23⅛
10 Cont Corp B	11⅝	11⅝	11⅝
95 Cont Bak A	41⅝	39⅝	41
575 Cont Bak B	8⅝	7	7⅝
52 Cont Bak pr	85⅝	82½	85⅝
70 Cont Can	120⅝	116	119
95 Cont Ins	91⅝	90	90⅝
24 Cont Mot	15⅝	14⅝	14⅝
10 Corn Prod	85⅝	84½	84⅝
40 Coty	282	280	281⅝
16 Crucible Steel	82⅝	80⅝	80⅝
3 Cuba Can Sug	4⅝	4⅝	4⅝
9 Cuba Can Sug	14⅝	14⅝	14⅝
2 Cuba Co	20⅝	20	20
6 ub Am Sug	17⅝	17	17
6 Cudahy Pack	67⅝	67½	67⅝
18 Curtiss Aero	139⅝	136⅝	135⅝
28 Curtiss A rts	8	7	7
10 Cuyamel Fruit	58	57	58
18 Davison Chem	63½	62¼	63½
4 Debenhams Sec	41⅝	40½	41⅝
12 Del & Hud	187½	185⅝	187½
5 Del L & W	129⅝	129⅝	129⅝
1 Det Edison	192⅝	192⅝	192⅝
3 Det Edison rts	15	15	15
6 Dodge Br A	28⅝	27⅝	27⅝
3 Dome Mines	9	8⅝	9
15 Drug Inc	116⅝	115	116
80 Dunhill Inter	90⅝	89	89
48 Durnham Hos	5	4⅝	5
8 DuP de Nem	432	430	431
6 DuP de N deb	118	118	118
45 East Kodak	191	185	186½
12 Eaton Ax & So	61½	60⅝	60⅝
1 Eiting Schld	36⅝	36⅝	36⅝
95 Elec Auto Lite	117⅝	115⅝	115⅝
18 Elect Boat	12⅝	12⅛	12⅝
50 El Pow & Lt	38⅝	37⅝	37½
8 El P & Lt pr	106⅝	106	106
40 Elec Stge Bat	89⅝	88¼	89⅛
2 Elk Horn Cl sp	6⅝	6⅝	6⅝
3 Emerson Brtg A	7	7	7
45 Eng Pub Serv	45⅝	44⅝	45¼
6 Eng Pub S pr	92⅝	92	92⅝
2 Equit Of Bldg	29⅝	29⅝	29⅝
12 Erie R R	56	55⅝	55⅝
6 Erie 1st pr	56⅝	56⅝	56⅝
20 Eureka Vac Cl	65⅝	63⅝	63⅝
111 Fairbanks Morse	44⅝	43⅝	44
10 Fed Motor	22⅝	22	22
25 Fid Ph Fi Ins	97½	96½	96½
25 First Nat Strs	54⅝	53	53⅝
18 Fisk Rubber	11⅝	11⅝	11⅝
60 Fleischmann	55⅝	54⅝	54⅝
1 Florsh Shoe A	50	50	50
62 Fox Film A	102⅝	101⅛	101⅛
78 Freeport Texas	48⅝	45⅛	45⅝
2 Gabriel Snub A	24	24	24
5 Gardner Motor	10⅝	10	10
3 Gen Am Tank	56	54⅝	54⅝
1 Gen A Tk C rts	2½	2½	2½
30 Gen Asphalt	74½	72⅝	73⅝
1 Gen Asph pr	116⅝	116⅛	116⅛
6 Gen Cable	37½	36⅝	36½
35 Gen Cable A	80⅝	79	79⅝
4 Gen Cigar	61⅝	61⅛	61½
90 Gen Elect	174	171½	171½
20 Gen Elec spl	11⅝	11	11⅝
2 Gen G & E A	56⅝	56⅛	56½
35 Gen Ice Crm	100	99	99
777 Gen Mot	220⅝	218⅝	220
2 Gen Mot 7 pc pr	125	125	125
2 Gen Out Ad A	52⅝	52	52⅝
10 Gen Ry Sig	108⅝	106⅛	106⅛
35 Gen Refract	73⅛	72⅝	72½
32 Gillett Saf Raz	120⅝	118½	119
175 Gimbel Bra	55	48⅝	54⅝
1 Gimbel Br pr	93⅝	93⅝	93⅝
35 Glidden Co	28⅝	28⅝	28⅝
115 Gold Dust	106⅝	104⅝	104⅝
15 Goodrich Co	89⅝	88⅝	88⅝
20 Goodyr T & R	91	88	88
4 Goodyr T 1 pr	101	100⅝	101
6 Goth Silk Hos	79	78⅝	78⅝
3 Goth S Hos nw	78⅝	78	78
80 Grah Pape Mot	47⅝	46½	46½
2 Graham P ctfs	44⅝	44⅛	44⅝
60 Granby Con Min	75⅝	74⅛	74⅛
40 Grand Stores	31⅝	30⅝	30⅝
20 Grand Union	39½	38⅝	38⅝
10 Grand Union pr	59	57⅝	59
13 Grant rts	3	2⅝	3
8 Gr (WT) Co	118	116	118
40 Grasselli Chem	89⅛	87	87
7 Great Nor Ry p	102	101	101⅝
1 Great N D o e	98⅝	98⅝	98⅝
250 Gt N Ir Ore	32⅝	29½	30
7 Great W Sug	32⅛	32⅛	32⅝
440 Greene C Cop	141	132½	141
2 Guantan Sug	5⅝	5½	5⅝
3 Gulf Mo & No	47	47	47
17 Hartman B	23⅝	22½	22⅝
1 Havana El Ry	8⅝	8⅝	8⅝
3 Hershey Choc	86⅝	86⅝	86⅝
1 Hershey ext pr	79⅝	79⅝	79⅝
1 Hollander & Son	25	25	25
4 Homestake Min	76⅝	76	76⅝
62 Household Prod	77⅝	77	77
56 Houston Oil	144⅝	141	142
30 Howe Sound Co	68⅝	67⅝	67⅝
3 Hud & Manh	54⅝	54	54
44 Hud Mot Car	84⅝	83⅝	84
60 Hupp Mot Car	75⅝	74	74⅝
7 Illinois Cent	139	139	139
140 Indep O & G	32⅝	31⅝	32⅛
1 Ind Motorcy	24	24	24
99 Indian Refin	23⅝	22⅝	23⅝
18 Indian Ref stlm	31	29⅝	29⅝
1 Indust Rayon	123	123	123
30 Inter Rubber	5⅝	5⅛	5⅝
1 Intern Agri	24⅝	24	24⅝
65 Int Bus Mach	350⅝	348⅝	350⅛
30 Int Cement	75	74⅝	74⅝
30 Int Comb Eng	67⅝	66⅝	67
20 Int Harv Co	818⅝	812	818
2 Int Harv pr	141	141⅝	141⅝
10 Int Match ptc pr	105	104⅝	104⅝
15 Int Mer Mar	6⅝	5	5⅝
15 Int Merc Mar pr	87⅝	87⅝	87⅝
350 Int Nick	279	274	277⅝
1 Int Nick pr	115⅝	115⅝	115⅝
1 Int Nickel pr	115⅝	115⅝	115⅝
11 Int Paper	66⅝	64⅝	64⅝
8 Int Pap ctf	63	62	62
5 Int Dy Cent Ann	47⅝	47	47
10 Int Print Ink	49⅝	49	49
2 Int Silver	153	150	152
49 Int Tel & Tel	181⅝	180	180
3 Island Crk Coal	51	50⅝	50⅝
6 Jewel Tea	159⅝	158⅝	159⅝
160 Johns Manville	174	171⅝	172⅝
1 Jones Br Tea	37	37	37
364 Jordan Motor Car	14⅝	12	14⅛
18 Kan C So Ry	71⅝	70⅝	71⅝
4 Kaufman D Str	30⅝	30⅝	30⅝
24 Kayser J & Co	71	70	71
6 Keith Alb Or pr	104⅝	103⅝	104⅛
60 Kelly Sp Tire	21⅝	21⅝	21⅝
50 Kelly Sp rts	⅝	⅝	½
1 Kelly Spr 8 pr	84	84	84
26 Kel Hay Wh	53⅝	52½	52⅝
12 Kelv Corp	11⅝	11⅛	11⅝
190 Kenn Copp	119⅝	117⅝	117⅝
9 Kin WG R Co	54⅝	52½	53⅝
35 Kolster Radio	73⅝	71⅝	71⅝
17 Kraft Ph Ch	63⅝	62⅝	62⅝
13 Kress S S Co	79⅝	78⅝	79
1 Kress Dept St	19⅝	19½	19½
1 Kress SH & Co	110⅝	110½	110⅛
140 Kroger Groc	128⅝	126⅝	127
10 Kruesar & Toll	37⅝	36⅝	37⅝
1 Laco O & T	34	33⅝	34
110 Lambert Co	132⅝	131	131⅝
7 Lee Rub & T	23⅝	23½	23⅛
3 Leh Port Cem	47⅛	47⅛	47⅛
13 Leh Val	96⅝	95	96⅝
7 Lehn & F Pr	60⅝	59⅝	60⅝
5 Lerr & M T B	84⅝	84⅝	84⅝
4 Liquid Carb	79⅝	78⅝	79
160 Lowe's	62⅝	61	62
30 Loft Inc	11⅝	11	11
8 Long Bell L A	31	31	31
30 Loose Wil Bisc	74⅝	73	73
25 Lorillard P Co	28⅝	27½	28⅝
1 Lorillard pr	92⅝	91⅝	91⅝
18 Louis Oil Ref	17⅝	17	17⅝
23 Louis G & E A	37	36⅝	37
20 Ludlum Steel	32	30⅝	32
1 Macf & P	50⅝	50⅝	50⅝
1 Mackay pr	85⅝	85⅝	85⅝
65 Macy R H Co	154⅝	150⅝	154⅝
26 Mack Truck	93⅝	93	93
12 Madis Sq Gar	22⅝	22½	22½
25 Magma Cop	62⅝	61⅝	62⅝
7 Mallins & Co	25⅝	25⅛	25½
1 Mandel Br	33⅝	33⅝	33⅝
8 Manh El Sup	31⅝	31	31⅝
10 Manh mod std	47⅛	45⅝	47
1 Manh Shirt	39⅝	35⅝	35⅝
60 Marac Oil Exp	21⅝	19⅝	21½
8 Mkt St Ry pr	47⅝	47	47
110 Marland Oil	41⅝	40⅝	40⅝
4 Martin Rockwell	77	76	76
4 Martin Parry	20½	20½	20½
60 Math Alkali	167½	165⅝	164½
17 May Dent Stor	87⅝	86⅝	86⅝
9 Maytag	25⅝	25	25
11 Maytag pr war	47⅝	46⅝	47
1 McCy St B	192½	192½	192½
1 McCy St cvt pr	114⅝	114⅝	114⅝
1 McInt Pr Min	22	22	22
19 McKesp Tin	70	69⅝	69⅝
2 Melville Shoe	67	67	67
39 Mensel Co	37⅝	37½	37½
149 Mexican S Oil	38⅝	37⅝	37⅝
149 Mex Seab Oil	38⅝	37½	37⅝
10 Miami Cop	26⅝	26⅝	26⅝
209 Mid Cont Pet	37⅛	36⅝	36⅝
126 Mid St Oil	6⅝	5	5⅝
11 Mid St Oil ctf	4⅝	4⅝	4⅝
1 Miller Rub	22	22	22
1 Minn & St L	2⅝	2⅝	2⅝
93 Mo K & T	46	45	45⅝
3 Mo K & T pr	104⅝	104⅝	104⅝
52 Mo Pacific	73	71⅝	72⅝
1118 Mo Pac pr	124⅝	123⅝	123⅝
8 Mob Cot Mills	41	40⅝	41
67 Mont Ward	343	333	332
10 Moon Mot Car	6⅝	6½	6⅝
70 Moth Ld Coal	8⅝	8⅛	8⅛
6 Moto Meter A	19⅝	19	19
11 Motor Prd	178	167	167
33 Motor Wheel	33⅝	33	33⅝
1 Mullins Mfg	93	93	93
2 Munsingwear	50	50	50
50 Murray Co Am	123⅝	114⅝	114⅝
274 Nash Motors	95⅝	93⅝	94⅝
12 Nat Acme Sup	21⅝	21⅝	21⅝
14 Nat Bellas Hess	154⅝	149½	149⅝
10 Biscuit	169	167½	167½
113 Nat Cash Reg A	97⅝	96	96⅝
76 Nat Dairy Prd	117	115⅝	115⅝
5 Nat Dent Strs	29⅝	29⅝	29⅝
2 Nat Distil Prd	41	40⅝	40⅝
5 Nat En & St	45½	44⅝	45½
45 Nat Pow & Lt	39⅝	38½	39⅝
3 Nat Radiator	13⅝	13⅝	13⅝
1 Nat Rad pr	49⅝	49⅝	49⅝
51 Nat Supply	118	115	118
10 Nat Tea as	353	345	350
331 Nev Con Cop	33⅝	32	32⅝
1 N Y Air Brake	41½	41½	41½
18 N Y Cent	175⅝	174⅝	175
2 NY Ch & St L	127½	127½	127½
1 NY C & St L pr	107⅝	107⅝	107⅝
4 N Y Dock	51⅝	51	51⅝
120 N Y N H & H	65⅝	64	65
1 N Y NH & H nr	112⅝	112⅝	112⅝
1 N Y & West	26⅝	26½	26½
2 Norfolk & W	181½	180⅝	181½
33 Nor Am Co	74	73	73⅝
1 Nor Amer pr	53⅝	53⅝	53⅝
1 Nor Am Ed pr	101½	101½	101½
9 Nor Pacific	101	100½	100⅝
4 Nor Pac ctf	98⅝	98⅝	98⅝
1 Norwalk T & Rub	5⅝	5⅝	5⅝
54 Oil Well Sup	31⅝	30⅝	31⅛
1 Omnibus Corp	10⅝	10⅝	10⅝
14 Oppeh Collins	81⅛	80⅝	81⅛
236 Otis Elevator	236⅝	275⅝	236½
35 Otis Steel	32⅛	32⅛	32⅛
14 Owens Bottle	84	82⅝	84
22 Pacific Coast	28⅛	27	27⅝
3 Pac Gas & El	49⅝	49⅛	49½
38 Pac Oil stubs	1⅛	1	1⅛
151 Packard Motor	98⅝	96⅛	98⅝
112 Pan Am Pet	1⅝	.50	.50½
512 Pan Am Pet B	52⅝	52	52⅝
1 Pan Am West B	17⅝	17⅝	17⅝
19 Panh P & R	15⅝	15⅝	15⅝
3 Panh Pr nr	85	85	85
479 Param Fam Las	51	49	50⅝
23 Park & Tilford	91	89⅝	90
55 Park Utah Min	11⅝	11⅝	11⅝
42 Pathe Exch	7	6⅝	6⅝
4 Pathe Ex A	27⅝	27	27⅝
56 Patino M & E	36⅝	35	35⅝
2 Peerless Motor	19⅝	19⅝	19⅝
3 Penick & Ford	38⅝	38	38⅝
1 Penn C & Coke	9⅝	9⅝	9⅝
41 Pen Dix Cem	17⅝	16⅝	17
28 Penn R R	65	64⅝	64⅝
17 Peop Gas rts	8½	8½	8½
1 Pere Marq	130	130	130
1 Pere Marq pr	92⅝	92½	92½
3 Phila Co 6 pc pr	53	53	53
4 Ph R C & I	32	31⅝	31⅝
21 Phila Morris	17⅝	16⅝	17⅛
150 Phila Petrol	44⅝	43⅝	44⅝
35 Pierce Oil	3⅝	3⅛	3⅝
2 Pierce Oil pr	39	39	39
18 Pierce Petrol	5⅛	5⅛	5⅛
159 Pillsbury Flour	48⅝	46⅛	48
3 Pitsb cvt pr	122	120	122
5 Pittsb Coal	50	49½	49½
1 Pittsb St pr	90	90	90
4 Pit & W V R	154	154	154
9 P E Am Tob B	25⅝	25½	25½
69 Postum	69	68⅝	68⅝
80 Press St Car	26	24⅝	25
2 Pr St Car pr	81	80⅝	81
6 Prd & Refin	24⅝	24⅝

COLCHESTER

State Treasurer Ernest E. Rogers, republican candidate for lieutenant-governor, was a caller on friends here Wednesday.

Edward H. McCall, Jr., of Goshen was a Colchester visitor, Wednesday.

About 26 local people motored to Goshen, Monday evening where they were guests of Edward H. McCall. Dancing was enjoyed after which refreshments were served. The house was decorated with autumn leaves, corn stalks and colored streamers. In attendance were: Mr. and Mrs. William R. Adams, Mrs. Clara M. Gillette, Mrs. F. O. Brown, Dr. and Mrs. A. L. Stebbins, the Misses A. M. Wickwire and F. I. Dowley, Mr. and Mrs. M. J. Carswell, Mr. and Mrs. John M. Riley and daughter; Mrs. Clarence Norton, Mrs. R. S. Brown, Mrs. H. F. Finley, Misses Clarice, Ruth and Hattie Belle Brown, Elmer H. Foote, E. H. Norton, Herbert Finley, Mr. and Mrs. Calvin McCall, G. E. Rosen and Miss Allison Bailey. Mr. and Mrs. Edward Jones of Goshen and Earle Stevens of East Hampton were also among those present.

Charles F. Brown and son, Roland Brown, Dr. Edward J. Howland, H. R. Bailey and Charles Standish were business visitors in New London, Tuesday.

Arthur W. Holmes of New London was a caller here, Wednesday.

Mrs. Clara Hammer of Gilead called on friends in the village Wednesday.

Mrs. H. A. Guiterman and son, Hyman of Marlborough were here on Wednesday.

Mr. and Mrs. Thomas Clifford of New Haven are making several weeks' visit with local relatives.

Dr. Michael Shea of New Haven visited his parents, Mr. and Mrs. David Shea Monday.

John Wade, Jr., of East Hartford called on local relatives, Sunday.

A few cases of measles are reported about the village.

James Anderson of Philadelphia, a former local resident, visited over Sunday with friends here.

Eugene P. Beebe has returned after a vacation trip to points in the middle west.

Dr. and Mrs. Cyrus E. Pendleton attended the funeral, Monday of Frank Raymond in Hebron.

Lloyd W. Brown, Dr. A. L. Stebbins and Arthur W. Holmes were on a fishing trip on Long Island sound, Monday, making a good catch of sea bass and flat fish.

George B. A. Baker of Meriden was a guest of his mother on Lebanon avenue, Tuesday.

A large number of local people listened by radio to the address of Herbert Hoover in Madison Square Garden, N. Y., Monday evening.

Selectman Kramer has had men at work repairing the Tainter Hill road.

The registrars of voters are revising the voting lists in preparation for election.

C. A. Ryan of Marlborough was a local caller Monday.

Farmers here report a poor crop of potatoes. One farmer who only harvested about five bushels, was obliged to buy sixty bushels of potatoes from a local chain store to carry his family through the winter.

Although recent hard frosts have killed practically all of the flowers and garden crops about the village, a resident of South Main street has a morning glory vine still in blossom in a sheltered spot.

Roland Brown, who has ben spending several years in the middle west is a guest of his parents, Mr. and Mrs. Charles Brown.

What Is Going On Tonight

Palmyra encampment, No. 2, I. O. O. F., meets in Odd Fellows hall.

Lafayette council, No. 207, I.U. St. J. B., meets in Buckingham Memorial.

Moosheart legion, No. 124, meets at Moose home.

Junior branch, No. 11, O. D. H. S., meets in Germania hall.

Rose of New England lodge, No. 338, I. O. B. B., meets in B'nai Brith rooms.

Rose of New England auxiliary, No. 40, I. O. B. B., meets in B'nai Brith rooms.

ANNOUNCEMENTS

Connecticut College Concert.

Although the art and voice of Sophie Braslau is not very well known to the New London public, she is held in high esteem in the larger cities where she has appeared, and the numerous excerpts from the pens of the country's leading musical critics printed in these columns, surely warrant the expectancy of a brilliant and inspiring concert next Tuesday evening.

The Boston Globe reviewed a recent concert as follows: "Sophie Braslau, whose unusually rich and brilliant voice has not been heard here for some time, roused her audience to enthusiasm by her spirited and highly emotional singing. This served excellently to display a voice than which there can be a few more beautiful, but also a technique which enables its possessor to use it with almost complete homogeneity, when she so desires, throughout its entire range, a power of variously coloring her tones at will, a strong sense of expressive phrasing and a perfect intonation."

Breed Theatre.

"None But the Brave," a joyous picture of life guards, and bathing beauties, in which many of the scenes are filmed in Technicolor, will end its run at the Breed theatre tonight. Charles Morton, as the college hero turned life guard, Sally Phipps as Queen of the Beach and proprietor of a hot dog stand, have the leading romantic roles.

Scenes of unusual beauty are presented in the Pageant of Nations for bathing girls, wich are filmed in color.

A complication of laugh-provoking situations in which twin brothers impersonate each other, provides an unusual comedy theme for "Domestic Troubles," which is the added attraction on today's program at the Breed and featuring Clyde Cook and Louise Fazenda.

Miss Fazenda scores heavily as the skittish young lady who is the cause of Clyde Cook impersonating his twin brother to prevent the latter's wife from knowing that he had been sent to jail on a speeding charge.

Need of Old Linen

There is urgent and immediate need for old linen and cotton at the Backus hospital. Worn table cloths, napkins, towles, old soft cottons, such as bed cottons or nightgowns or men's shirts-in fact, any old clean white cloth which is of no more use in the home is of untold help to the hospital. These pieces are sterilized and used in many ways. Small cloths make eye and mouth wipes, dozens of which may be used for one patient during one day, while the larger ones make dressings and bandages or are used for packaging dressings to be sterilized. Mrs. Charles Saxton, 329 Washington St., is the chairman of the Auxiliary's Linen Donation committee and she, like Old Mother Hubbard, "finds that the cupboard is bare". She is anxious to see the cupboard's shelves full again at no expense to the hospital and asks that any one who can help in this way will telephone her and she will call for the bundles. Her telephone number is 2945-5. The smallest donation of cloth is welcome and as this is housecleaning time in many homes there should be the same generous response to this appeal as has been in the past.

Arthur Troostwyk Violin Recital

The musical season at Connecticut college opens on Friday evening, October 26th, when the new instructor in violin, Arthur Troostwyk, plays his introductory recital, assisted by Mrs. Troostwyk at the piano. Mr. Troostwyk is a graduate of the Yale School of Music, and later assisted his father as an instructor there. He was for a number of years concert-master of the New Haven Symphony orchestra, and has made successful public appearances as soloist, both with orchestra and in recital. He is also a gifted composer, many of his manuscripts having been brought out by the leading publishers. He has included two of his compositions on the program for Friday.

The recital will be held at eight o'clock in the gymnasium and is open, without charge, to the public.

ROCKVILLE, R. I.

MRS. EUGENE J. PALMER'S FUNERAL HELD AT HER HOME

Lulu Stella Geer Palmer, 67, was the daughter of Nathan A. and Abbie Collins Geer. She was born in Hopkinton, R. I., March 7, 1861 and died after a long illness at her home in Rockville, R. I., October 18. She went to live with Mr. and Mrs. Asher H. Chapman of Pendleton Hill, Conn., later of Westerly, R. I., where she made her house until she married. She attended Connecticut Literary Institution, Suffield, in 1883 and 1884 after which she was a successful teacher for twelve years. She was baptized and joined the First Baptist church at North Stonington, in 1872.

She joined the Rockville Seventh Day Baptist church by letter, July 26, 1914.

She was united in marriage with Eugene J. Palmer, Oct. 14, 1891 by Rev. Alexander McLearn. They had four children, Evaline P. who lived with her mother, Ella M. of Battle Creek, Mich., Lucy C., wife of William N. Johnson of Hope Valley and Josiah C. of Rockville. All of these survive her with two grand children, Eugene J. and Shirley E. Palmer. A nephew is Roy P. Geer of New London, Conn. While her children were still young her husband, who was a carpenter, fell while at work on a building at Hope Valley and died, July 22, 1902. She applied herself together rearing and educating her children. Her funeral was held at the home at Rockville, Oct. 21, and was attended by many relatives and friends from Rockville, Hope Valley, Providence, Mystic and New London. The service was conducted by her pastor, Rev Paul S. Burdick. Two hymns "He Knows" and "Tell Mother I'll Be There" were sung by four young men. There were beautiful flowers, among them a very large wreath from the alumni of Battle Creek, Mich., sanitarium, from which place the daughter, Miss Ella Palmer is a graduate nurse. Mrs. Palmer was laid to rest in the Rockville cemetery.

Mr. and Mrs. James Caswell and Mrs. Mary Clark of Narragansett Pier and M. and Mrs. Orlando Smith of Westerly, were callers at Kenyon farm, Sunday.

Miss Lucie Irish has returned home after a week's visit with relatives in Providence.

Josiah C. Palmer, who was severely burned with hot tar while working on the state road, is recovering.

MISS BERNICE CHURCH IN HONOR LIST AT PEMBROKE

The annual honors day exercises of Pembroke college in Brown university were held last Friday. Among those to receive honors for outstanding work during the year 1927-28 was Miss Bernice Church of Wickford, R. I., formerly of this city. Miss Church, now a junior at Pembroke, was awarded first prize in intermediate Italian and preliminary honors. As a freshman, she also won first prize in Italian and attained highest rank in her class.

Miss Church is majoring in romance languages and is vice president of the Spanish club in the university. She graduated from the Norwich Free Academy in 1926 as president of her class and holder of the Lanman scholarship.

Don't Get Up Nights

Rev. D. Lee, Portsmouth, N. H., says: "Come or write to 101 Crescent Way, and I will tell you how in a short time the bladder irritation was relieved by Lithiated Buchu (Keller Formula). My case was of long standing and painful. Was bothered 4 to 5 times each night." It acts on bladder as epsom salts do on bowels. Drives out foreign deposits and lessens excessive acidity. This relieves the irritation that causes getting up nights. The tablets cost 36 each at all drug stores. Keller Laboratory, Mechanicsburg, Ohio, or locally at Broadway Pharmacy.

Cold Means Nothing to Race Enthusiast!

Driving in the open, in all kinds of weather, even those who are used to it will contract colds. They needn't worry anyone who known a certain compound that comes in plain, white tablets. It kills a cold so quickly you can hardly believe it's the tablet that did it. Just one heads-off a cold that's coming-on; a bad cold you've had for several days may take several.

Even "flu" gives in to Pape's Cold Compound, which any druggist can give you, for thirty-five cents. Everyone has suggestions when you have a cold, but this one works!

Pape's COLD COMPOUND to STOP a Cold

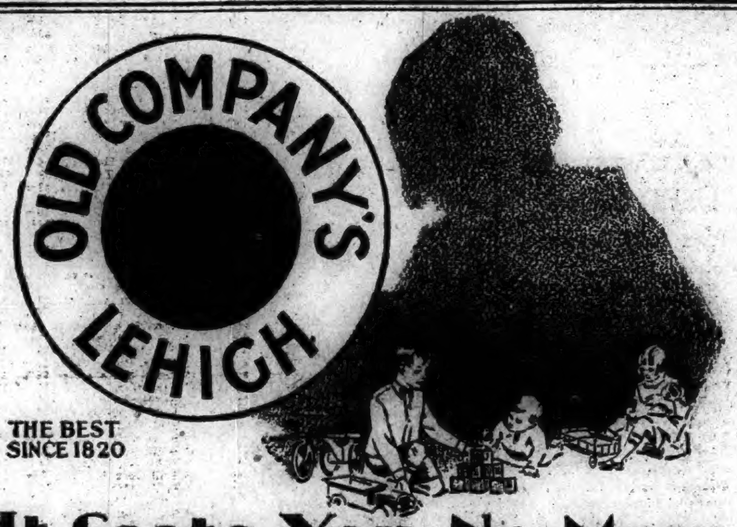

It Costs You No More to Have This Coal

THE purity and uniformity of Old Company's Lehigh Anthracite insures you a thoroughly dependable fuel.

Yet this coal will cost you no more per ton—and cost you somewhat less per winter.

Because Old Company's Lehigh is a quality anthracite, it may be relied upon to provide ample heat at all times, to hold fire well, under diminished draft, and to burn evenly and steadily.

This means a fire that does not have to be overdriven in coldest weather, nor constantly nursed along during mild spells. To a considerable extent, Old Company's Lehigh is a self-adjusting fuel—adapting itself to changing requirements with great facility.

Tune in on Reinald Werrenrath Recital SUNDAY 7 P.M. WEAF and Associated Stations

Your Old Company's dealer is interested in seeing you get the most and best heating service. To that end, he will deliver this coal to you in prime condition and give you his advice on any point of heater management that you may desire.

OLD COMPANY'S LEHIGH ANTHRACITE

For names of nearby dealers, write or phone our nearest office:

THE LEHIGH COAL AND NAVIGATION COMPANY

For names of nearby dealers, write or pho ne our nearest office: L. C. & N. Co., 1928

1421 Chestnut Street Philadelphia, Pa. | 143 Liberty Street New York, N. Y. | 100 Milk Street Boston, Mass. | 912 Prudential Bldg. Buffalo, N. Y. | Third Nat'l Bank Bldg. Springfield, Mass.

EXCLUSIVE LOCAL AGENTS

The Shetucket Coal & Lumber Co.

DEALERS ALSO IN

HIGH GRADE LUMBER B. P. S. PAINT

—and—

MASONS' BUILDING SUPPLIES

PHONE 2208.

Fresh Seasonable Fish Direct From Fishing Ports to You, At Really Wholesale Prices for This Week-End

Fresh Cape — 2 lb average **Mackerel lb - 25c**

Fresh Red King—In cuts to Boil or Steak **Salmon lb - 29c**

Fresh Large **Smelts lb 29c**

Certified Northern **Oysters Pt 45c**

Fresh Shore **Haddock Lb 10c**

Fresh Shrimps lb 29c

THE MOHICAN MARKET 260-262 Main St., Norwich, Conn.

Finnan Haddies lb 18c

THE PORTEOUS & MITCHELL CO.

OUR SEMI-ANNUAL SALE of Toiletries and Drugs

Begins Today and Continues Up To and Including Wednesday, Oct. 31

This advertisement is only a partial list of a few items selected from each group of Toiletries and Drugs. There are hundreds of other standard grade Toilet Goods not mentioned but all greatly reduced for this sale.

Sale to End Oct. 31st

Creams, Lotions

25c Ponds' Cold or Vanishing Creams ... 17c
50c Stillman's Freckle Cream 24c
50c Hinds' Cream ... 33c
30c Almonised Skin Lotion ... 39c
60c Pompeian Cream ... 39c
$1.50 Gourand's Cream ... $1.17
50c Elcaya Creams ... 38c

Dental Goods

25c Listerine Tooth Paste ... 17c
50c Pepsodent Tooth Paste 30c
30c Pebeco Tooth Paste ... 23c
50c Ipana Tooth Paste ... 31c
60c Forhan's Tooth Paste ... 35c
50c Iodent Tooth Paste ... 33c

TOOTH BRUSHES
Assorted styles, bone or celluloid handles; children's and adults', reduced as follows:
At 10c—from 15c
At 19c—from 29c
At 29c—from 39c
At 39c—from 50c

Hair Preparations

$1.00 Noonan's Hair Petrole 79c
50c Watkins' Shampoo ... 39c
50c Palmolive Shampoo ... 35c
$1.00 Blonder Shampoo ... 79c
75c Wyeth's Sage and Sulphur ... 59c
75c Glover's Mange Cure ... 49c
60c Parisian Sage ... 42c
60c Danderine ... 39c
$1.00 Elmo Quinine ... 69c
15c Amami Shampoo ... 11c
$1.50 Kolor-bak, restores grey hair to natural shade ... $1.15

HAIR NETS
10c Two-net or Bluebird Hair Nets, double mesh, 4 for ... 25c
15c White or Grey, 2 for 25c

Combs, Brushes, Whisk Brooms

$1.00 Hair Brushes ... 79c
$1.50 Hair Brushes ... $1.10
$1.50 Shaving Brushes ... 98c
39c Whisk Brooms ... 29c
50c Whisk Brooms ... 39c
25c Combs ... 19c
50c Combs ... 39c

Talcum Powders

25c Mavis Talcum ... 16c
25c Johnson's Talcum ... 16c
35c Djerkiss Talcum ... 24c
75c Houbigant's Talcum ... 55c
25c Mennen's Talcum ... 19c
25c Comfort Powder ... 19c
25c Princess Pat Talcum ... 18c

Toilet Water, Perfume

$1.00 Toilet Waters ... 79c
$1.00 Perfume ... 79c
50c Perfume ... 39c

Face Powders

50c LaMiache Face Powder 35c
60c Djerkiss Face Powder ... 42c
75c Ayer's Face Powder ... 59c
$1.00 Princess Pat Face Powder ... 79c
$1.50 Houbigant's Face Powder ... $1.19
60c Mavis Face Powder ... 35c
$1.00 Flaming Heart Face Powder ... 79c

MELBA SETS
1 Loveme Face Powder
1 Loveme Rouge
1 Loveme Lipstick,
Total value ... $1.75
Special—at ... 85c

Shaving Preparations

35c Palmolive Shaving Cream 25c
35c Williams' Stick, Cream or Powder ... 27c
40c Squibbs' Shaving Cream 29c
50c Molle Shaving Cream ... 29c
30c Barbasol ... 22c
50c Ingram's Shaving Cream 39c
79c Michelsen's Bay Rum ... 59c
50c Williams' Aqua Velva ... 39c

Deodorants

60c Mum ... 45c
25c Odorono Creme ... 18c
50c Amolin ... 38c
50c Nonspi ... 37c

Toilet Soaps

10c Palmolive Toilet Soap, 4 for ... 25c
10c Jergen's Violet, 3 for 25c
15c Pear's Soap ... 11c
25c Woodbury's Soap, 3 for 50c
25c Packer's Tar, 3 for ... 50c
25c Resinol, 3 for ... 50c

Depilatories

50c Neet Hair Remover ... 35c
$1.00 Delatone Hair Remover 83c

PERFUME ATOMIZERS
Blown Glass in beautiful patterns, assorted colors, values $2.50 to $3.00 — Only ... $1.19

ZIP COMBINATION PACKAGE
1 package $5.00 Zip Hair Remover,
1 Tube 60c Massage Cream,
1 Box $1.00 Blush Face Powder,
1 package 25c Jordeau Shampoo,
Total value ... $6.85
FOR ... $6.89

Drug Sundries

20c Boric Acid ... 13c
20c Epsom Salts, lb ... 12c
22c Seidlitz Powders ... 15c
35c Castoria ... 23c
50c Cascara Sagrada (100) 23c
75c Quinine Pills (100) ... 59c
75c Mead's Dextri-Maltose ... 59c
$1.00 Nujol ... 69c
Horlick's Malted Milk, lb ... 49c
$1.25 Absorbine Jr. ... 95c
35c Bayer's Aspirin (24) ... 22c
$1.00 Wampoles Extract ... 69c
$1.00 Waterbury's Compound 69c
15c Boal's Rolls ... 9c
25c Beecham's Pills ... 18c

Antiseptics and Disinfectants

65c Sylpho Nathol ... 49c
50c Lysol ... 39c
25c Peroxide ... 19c

Miscellaneous

15c Sunset and Tinter Dyes 11c
25c Parson's Ammonia ... 19c
75c Flit Insecticide, pint ... 49c
25c Adhesive Plaster ... 18c
50c Lesco ... 38c
25c Kleenex Cold Cream Remover ... 19c
35c Cutex Manicure Preparation ... 27c
$2.00 Electric Curling Irons $1.59

Our Daily Special

ONE DAY ONLY — THURSDAY

RAYON STEP-INS

FOR WOMEN

35c each — 3 for $1.00

Regular Value 89c

These represent an odd lot of Women's Rayon Step-ins, colors peach, yellow, orchid. Regular selling price 89c. An accumulation of odd sizes, hence this remarkable price.

DAILY SPECIAL PRICE

35c each, or 3 for $1.00

On Sale Thursday Only

No Mail or Telephone Orders.

A Bulletin For Sale Advertisement Will Sell It

BORN

LATHROP—In Norwich, Oct. 22, 1928, a daughter to Mr. and Mrs. Elmer Lathrop of Fitchville.

DINWOODIE—In Ashaway, R. I., Oct. 21, 1928, Donald Arthur, to Mr. and Mrs. Theodore Dinwoodie.

BURKE—In Norwich, Oct. 22, 1928, a son, William Francis, Jr., to Mr. and Mrs. William Burke, 154 North Main street, Norwich.

GAUDETTE—In Stafford Springs, Oct. 23, 1928, a daughter, to Mr. and Mrs. Pierre Gaudette, of South Willington.

MARRIED

HODGKINSON-THOMPSON — In New Bedford, Mass., Oct. 20, 1928, Fred Hodgkinson, Plainfield, Conn., and Ruby Thompson.

PIELA-ROYLE—In Norwich, Oct. 24, 1928, by Rt. Rev. Msgr. M. H. May, Joseph John Piela, of Fall River, Mass., and Miss Grace Mildred Royle, of Trading Cove.

DIED

SWANSON—In Los Angeles, Cal., Oct. 23, 1928, Bertil L. Swanson, formerly of Norwich and Baltic.

WHIPPLE—In Varietyville, Oct. 23, 1928, Miss Mildred Dorothy Whipple, daughter of Wesley and Carrie B. Rowley Whipple, aged 26.

McKENNA—In Pawcatuck (Stonington), Oct. 22, 1928, James Patrick McKenna.

FUNERAL NOTICES

PERKINS—In Uncasville, Oct. 22, 1928, Lydia H. Miner, widow of Leonard D. Perkins, aged 82. Funeral services at Church & Allen's, No. 15 Main street, Norwich, Thursday, Oct. 25, at 2 p. m. Burial in Brewster Neck cemetery.

WHIPPLE—In Westerly, R. I., Oct. 23, 1928, Mildred Dorothy Whipple daughter of Wesley O. and Carrie B. Rowley Whipple, of Canal street extension, aged 26 years, 5 months. Funeral will be held Friday at 2 p. m., at her late home. Relatives and friends are invited. Interment at River Bend cemetery.

CARD OF THANKS.

We wish to express our thanks to our many friends for the beautiful flowers sent for our beloved mother and wife and for the many acts of kindness extended to us. Their acts will long be cherished.

JEREMIAH SHEA AND FAMILY.

Church & Allen
15 MAIN STREET
FUNERAL DIRECTORS AND EMBALMERS
Lady Assistant
HENRY E. CHURCH
WM. SMITH ALLEN
Telephone 128-3

The Henry Allen & Son Co.
88 MAIN STREET
Funeral Directors and Embalmers
Lady Assistant Telephone 410-2
DAVID H. WILSON

GAGER
FUNERAL DIRECTOR AND EMBALMER
PROMPT SERVICE DAY OR NIGHT

CUMMINGS & RING
Funeral Directors and Embalmers
322 Main Street
Phone 238-2 Lady Assistant

HOURIGAN BROS.
Funeral Directors and Embalmers
Funeral Home, 85 Church Street.
Office, 63 Main St. Branch, Jewett City.

Shea & Burke
Funeral Directors
41 Main Street
Phone 896-2—J. J. Lyons

JEWETT CITY
FUNERAL DIRECTOR
Earle E. Gilbert
JEWETT CITY
Phone 158-2

PLAINFIELD
F. W. Tillinghast & Sons
UNDERTAKERS AND EMBALMERS
CENTRAL VILLAGE, CONN.
Tel Moosup 282-5

WILLIMANTIC
Avery & Van Zandt
Succeeding JAY M. SHEPARD
Established 1870
Funeral Directors, Embalmers
Sixty and Sixty-Two North Street
Willimantic, Conn.

Killourey Bros.
FUNERAL DIRECTORS AND EMBALMERS
96 Union Street, Willimantic, Conn
Phone 290 Lady Assistant

WANTED—Male

WANTED — Bootblack. Wauregan Barber Shop. oc25d

WANTED—Work by the hour. Write Box 867, Bulletin. 2t oc25

WANTED—Steady man for farm work. George Augustus Miller, Franklin. Tel. 36-5, Lebanon. 3t oc25

WANTED—Weavers for night work; cotton and rayon. Apply Lorraine Mfg. Co., Westerly, R. I. 6t oc25

WANTED—Salesman, good proposition for hard worker; leads furnished. Apply 119 Franklin St. tf oc19

WANTED
A FIRST CLASS PLUMBER WITH TOOLS
Apply
BECKER & GOLDSTEIN
77-79 WATER STREET

WANTED—Men, to dress up in our new topcoats overcoats, suits with one and two pair pants; at $15 to $25, can't be beat. Nowhere like it. L. Pollock, 287 Main St. opp. Post Office. 10t oc17

WANTED—AT ONCE
One First Class Mechanic with Tools
ROSOFF'S MOTOR MART
321 Main Street, Norwich, Conn.

ETTA KETT — Some Evening — —By PAUL ROBINSON

A Bulletin Want Advertisement Will Get It

FOR SALE

FOR SALE—Richmond steam boiler, used 1 winter; also small safe, 3 oil heaters, paper press. C. Chamberlain, Warren St. 3t oc25

FOR SALE—Hot water gas heater; parlor stove; art square; Congoleum. Phone 3418. oc25d

FOR SALE—Seven ewe lambs. H. E. Howe, Yantic. 3t oc23

FOR SALE—Glenwood gas range; very reasonable. 8 Goldberg Ave. Phone 2410. tf oc24

FOR SALE—Cider apples, near cider mill. George August Miller, Franklin, Lebanon Road. Tel. 36-5, Lebanon. 3t oc25

FOR SALE—Tulip and narcissus bulbs, bouquets of strawflower and hardy chrysanthemums; 50 roots, 25c. Wm. P. Wade, 520 Boswell Ave. Tel. 1758-2. 3t oc25

FOR SALE—Hand cider mill; 2-horse team wagon. Gowen, Central Village, Conn. 3t oc24

FOR SALE—Again a bargain for your consideration. Confidentially, step lively if you wish to join my list of satisfied customers. A 50-acre place with good 8-room house, newly painted; good barn, garage and poultry coops; only 1 mile from bus lines and state road. Yes, it's going to the first party with $2,500. Easy terms. I buy right and sell right. Wm. M. McNicol, owner. Jewett City. tf oc23

FOR SALE—Large parlor heater, like new, $22; 4-burner Red Star oil cook stove with oven, like new, $25; 3-piece mohair overstuffed parlor suite, $55. Repair parts for stoves. Norwich Used Furniture & Antique Exchange, 31 Shetucket St. tf oc23

FAGAN'S SMOKE SHOP is opposite Woolworth's 5 & 10c Store. Fagan's Smoke Shop. oc22

FOR SALE—In Fanning Park, new seven-room house; can be financed. J. A. Cunningham, Thayer Bldg. oc26d

Easily accessible to the center of the city on main state highway, a country property of 8 acres with 12-room house, bath, electricity, city water, large barn, suitably located for poultry and roadside business. Price $6000. TRYON'S AGENCY Willimantic, Conn.

SILENT GLOW OIL burners are now guaranteed for five years. E. Rousseau exclusive agent, 40 Mathewson St., Jewett City. Phone 66. Norwich Taftville Occum. Baltic Plainfield mar7 tf

FOR SALE—Two building lots in Jewett City. William M. McNicol, Real Estate and Insurance, Maynard Block, Jewett City. tf oc19

FOR SALE—350 all wool overcoats in blues, browns, grays, tans, lined with silk and rayon, at $15 to $25. These low prices will surprise you. L. Pollock, opp Post Office, 227 Main St. 10t oc17

FOR SALE—Pants, to dress and to work, the finest assortment we ever had, $1.25, $1.95, $2.45, $2.95. You save $1.00 on a pair; nowhere like it. L. Pollock 13t oc17.

FOR SALE—100-acre farm; 12 head stock, 35 tons hay, good buildings, excellent land, with orchard; 20-minute drive from Franklin Sq. Can arrange liberal loan. F. D. Donohue, Young's Block, Norwich. tf oc12

FOR SALE—Rooming house business, central location. Call 2157. tf oc9

FOR SALE AT LOW PRICE FOR QUICK DISPOSAL
One Up-to-date Set of Wall Fixtures and Show Cases, suitable for cigar store, drug store or stationery store. Write Box 777, Bulletin Office.

FOR SALE
Mahogany Colonial Buffet in Fine Condition.
Can be seen between 10 a. m. and 12 m., at
148 Laurel Hill Avenue

FOR SALE
On Laurel Hill Avenue. Two-family house with garage. All in excellent condition.
James L. Case, Realtor

BOWLING—There's cash in the alleys. One of the best corners in Willimantic improved with building very suitable for this popular game is offered at a bargain.
HERBERT T. CLARK, Real Estate 53 Church Street, Willimantic

WANTED—Miscellaneous

PROTESTANT home will board one child; mother care. Phone 2737. 3t oc25

WANTED—Cabbage and mangles for poultry. Tel. 35-2 Leb. Div. 3t oc25

WANTED! Ambitious, industrious person to make sales of $150 to $600 a month or more introducing and supplying the demand for Rawleigh Household Products in Plainfield and Norwich. Rawleigh methods get business everywhere. No selling experience required. We supply products, sales and advertising literature and service methods—everything you need. Profits increase every month. Lowest prices; best values; most complete service. W. T. Rawleigh Co., Dept. CU 4922, Albany, N. Y. oc11-18-25

WANTED TO BUY — A stocked, equipped dairy farm on good road. Harry Amisell, Isac. Ave., Westerly, R. I. 4t oc22

WANTED—Highest cash prices paid for second-hand furniture, household goods, antiques, store fixtures and tools. Try me before selling. N. Weisinger, 26 Market St. Phone 1182. jan23 tf

MIRRORS resilvered and glass for every purpose. Norwich Glass Co., 5 Bath St. Tel. 1463 jan23 tf

WANTED—Second-hand antique furniture. Best prices paid. A. Bruckner 104 Franklin St. Phone 866.

MIRRORS resilvered and glass for every purpose. Norwich Glass Co., 5 Bath St. Tel. 1463. jan23 tf

A Bulletin For Sale Advertisement Will Sell It

FOR SALE

FOR SALE—At bargain price, 6-room cottage near Conn. college and Thames river; has electric lights, furnace, etc. See Frank Spicer, 204 Laurel Hill Ave. Phone 2132. sep18

LEGAL NOTICES

TOWN OF SPRAGUE TAX NOTICE

To the Taxpayers of the Town of Sprague:

All persons liable to pay taxes in the Town of Sprague, State of Connecticut, are hereby notified that I have a warrant to levy and collect a tax of Ten (10) Mills on the list as made by the Board of Assessors and perfected by the Board of Relief of said Town, for the year 1927 due and payable

NOVEMBER 1, 1928

All persons neglecting this notice will be proceeded against as directed by the laws of this state.

For the purpose of collecting this tax, I shall be in my place of business, known as Caron's News Store, every day during November, from 1 p. m. to 2 p. m., and at the Parish House in Hanover, in the village of Hanover, from 4 p. m. to 5 p. m., November 22; also, at Versailles Post Office, November 23, from 4 p. m. to 7 p. m.

After December 1, 1928, interest at the rate of 9 per cent will be added from the time these taxes became due. All taxes must be paid direct to the Tax Collector and all bills receipted by him if sent by mail enclose postage if you wish a receipt.

Dated at Sprague, Conn., this 10th day of October, 1928.

E. J. CARON, Collector.

Weeks month oc18

ASSESSORS' NOTICE

All persons liable to pay taxes in the Town of Norwich are hereby notified to return to the assessors on or before the first day of November, 1928, a written or printed list, properly signed and sworn to, of all taxable property owned by them on the first day of October, 1928. Those failing to make a list will be charged a penalty of ten per cent additional, according to law. Blanks can be obtained at the Assessors' office in City Hall, or will be sent by mail upon application.

Office hours 9 a. m. to 5 p. m. Lists will be received beginning Monday, Oct. 1, 1928.

Dated at Norwich, Conn., Sept. 25, 1928.

ARAD R. MANNING,
JOHN B. OAT,
FRED G. PROTHERO,
Assessors.

AT A COURT OF PROBATE HELD at Norwich, within and for the District of Norwich, on the 24th day of October, A. D. 1928.

Present, NELSON J. AYLING, Judge.

Estate of Frances Freeman, late of Norwich, in said District, deceased.

Gertrude May Young, of Norwich, Conn., appeared in Court and filed a petition praying, for the reasons therein set forth, that an instrument purporting to be the last will and testament of said decedent, be admitted to probate.

Whereupon, it is Ordered, That said petition be heard and determined at the Probate Court Room in the City of Norwich, in said District, on the 29th day of October, A. D. 1928, at 10 o'clock in the forenoon, and that notice of the pendency of said petition, and of said hearing thereon, be given by the publication of this order one time in some newspaper having a circulation in said District at least three days prior to the date of said hearing, and that return be made to this Court.

NELSON J. AYLING, Judge.

The above and foregoing is a true copy of record.

Attest, HELEN M. DRESCHER, Clerk. oc25d

AT A COURT OF PROBATE HELD at Norwich, within and for the District of Norwich, on the 24th day of October, A. D. 1928.

Present, NELSON J. AYLING, Judge.

Estate of Clarence A. Parker, late of Norwich, in said District, deceased.

Frank N. Gardner, of Norwich, Conn., appeared in Court and filed a petition praying, for the reasons therein set forth, that an instrument purporting to be the last will and testament of said deceased, be admitted to probate.

Whereupon, it is Ordered, That said petition be heard and determined at the Probate Court Room in the City of Norwich, in said District, on the 29th day of October, A. D. 1928, at 10 o'clock in the forenoon, and that notice of the pendency of said petition, and of said hearing thereon, be given by the publication of this order one time in some newspaper having a circulation in said District at least three days prior to the date of said hearing, and that return be made to this Court.

NELSON J. AYLING, Judge.

The above and foregoing is a true copy of record.

Attest, HELEN M. DRESCHER, Clerk. oc25d

AT A COURT OF PROBATE HELD at Montville, within and for the District of Montville, on the 23rd day of October, A. D. 1928.

Present, DAN D. HOME, Judge.

Estate of William B. Speirs, late of Montville, in said District, deceased.

Mary E. Speirs, of Montville, appeared in Court and filed a petition praying, for the reasons therein set forth, that administration be granted upon the estate of said deceased, alleged to be intestate.

Whereupon, it is Ordered, That said petition be heard and determined at the Probate Court Room in Montville, in said District, on the 30th day of October, A. D. 1928, at 2 o'clock in the afternoon, and that notice of the pendency of said petition, and of said hearing thereon, be given by the publication of this order one time in The Norwich Bulletin, a newspaper having a circulation in said District at least five days prior to the date of said hearing, and that return be made to this Court.

DAN D. HOME, Judge.

The above and foregoing is a true copy of record.

Attest, CARRIE W. CRAIG, Clerk. oc25d

COAL AND WOOD

FOR SALE—Coal, seasoned wood and kindling; delivered anywhere. R. Shapiro, Willow St. Phone 594—1283-4. tf oc16

FOR SALE—Hardwood in stove lengths, $10 a cord, or $5.50 a half cord. Delivered anywhere in city or Taftville and Baltic. Phone 1099-2. Charles S. Brown Yantic. Prompt delivery. oc4 tf

FOR SALE—Well seasoned slabs and hardwood; stove length. John R. Lyman Tel. 2617-W. tf sep7

FOR SALE—50 acres of cord wood. Box 279, P. O., Willimantic, Conn. W. Kelley. jan31 tf

A Bulletin To Let Advertisement Will Rent It

FOR SALE—Automobiles

USED CARS — Late models renewed Cadillacs—1927 LaSalle sport phaeton; mode 61 Cad. 7-pass. touring; 1926-314 5-pass. coach; 1926-314 7-pass. tour; 1926 custom 7-pass. Suburban; 1923 mode 61 5-pass. coupe; 53-1925 5-pass. sedan; 61-1923 4-pass. coupe. Other makes—1928 Haynes touring; 1927 Chrysler 60 coach; 1924 Buick sedan. A. C. Swan Co.—A. C. Heber, Used Car Man. oc22

FOR SALE—1926 Chevrolet coupe, $225; late model Jordan Straight 8 sedan, $500; 2 late mode Chrysler sedans $400 and $500; exceptional values in A-1 Model T Fords. O. C. Wolfe, Inc. Tel. 2200. oc19

FOR SALE—Hudson Landeau Sedan, 1928 model, run about 3,000 miles. For information call Putnam 354. 6t oc1

RECONDITIONED used Ford cars. O. C. Wolfe, Inc., authorized Ford dealer, 334 North Main St. Tel. 2200. tf sep1

FOR SALE

1926 Chevrolet Coach
1925 Hupmobile Coupe
1924 Hupmobile Touring
1924 Maxwell Coupe
1928 Big Six Chandler Sedan
1927 Essex Coach

Open Sunday and Evenings
DOLCO GARAGE
Phone 2265

OUR GREATEST SALE
USED CARS
Prices for Today Are

Year	Make	
1924	Cleveland Coach	$270
27	Cadillac Victoria	$270
1923	Wills St. Clair Sedan	$270
1924	Jewett Touring	$170
1923	Durant Touring	$120
1923	Dodge Touring	$145
1922	Dodge Touring	$120
1922	Hudson 7-Pass. Sedan	$305
1927	Hudson Brougham	$755
1924	Nash 7-Pass. Sedan	$505
1926	Durant Coupe 4-Pass.	$405
1926	Star Coach	$330
1927	Chevrolet Sedan	$455
1926	Chevrolet Landau Sedan	$355

T. N. M. LATHROP, Inc.
84-86 North Main Street, Norwich
Telephone 2280
Open Evenings and Sundays

At Studebaker's
1926 Star Coach
1924 Cleveland Coach
1922 Hudson, 7-pass. Sedan
1925 Studebaker 7-Pass. Sedan.
1927 Hudson Brougham
1927 Chevrolet Sedan
1927 Studebaker Victoria

USED CARS SOLD UNDER STUDEBAKER USED CAR PLEDGE
T. N. M. LATHROP, Inc.
84-86 North Main St., Norwich, Conn.
Telephone 2280

ANNUAL USED CAR SALE
Of Reconditioned Cars

These cars have all been reconditioned and put in first class shape and priced right.

Now is the time to buy and buy right.

1926 Chevrolet Landau Sedan. This car has been reconditioned throughout and is in first class mechanical condition. It has a new Duco paint job and tires are O. K. $173.000 in cash and the balance in monthly payments covering one year.

1926 Chevrolet Sedan. This car has been rebuilt and new pistons, rings and wrist pins installed and the balance of the car has been overhauled and put in first class mechanical condition. Also it carries two new cord tires and tubes. $147.00 in cash and the balance in monthly payments covering one year.

1926 Chevrolet Coupe. This car has been thoroughly overhauled and refinished with a new Duco paint job and two new cord tires and tubes. $147.00 in cash and balance in monthly payments covering one year.

1926 Ford Tudor. This car has been overhauled and put in A-1 mechanical condition. Paint and tires are in good shape and new seat covers installed. $101.00 in cash and the balance in monthly payments covering one year.

1923 Nash Touring. This car has been reconditioned and is in very good shape. $53.00 cash and balance in six monthly payments.

1926 Ford one-ton Truck with stake body. This truck is in very good condition and has many unused miles left in it. $100.00 in cash and balance in 12 monthly payments.

1926 Ford one-ton Truck with canopy express body and Rucksteel rear axle. This truck has been put in first class shape and just the thing for country roads during the winter. $101.00 in cash and balance in 10 monthly payments.

This sale is our annual clearance sale of the year when all our used cars are put in A-1 condition and marked at the lowest price that it is possible for us to sell them. Our salesroom will be open evenings until 9 o'clock from now until November 3rd while this sale lasts.

THE DIX CHEVROLET CO.
88-90 No. Main St.
Norwich, Conn. Phone 3093

LOST AND FOUND

FOUND—A bird dog, white with brown ears; owner can have same by paying for adv. Call 1088-4. oc25d

A Bulletin Want Advertisement Will Get It

TO RENT

TO RENT—On Warren St., 6 or 7-room flat; oak floors, steam heat furnished. C. Chamberlain, Warren St. 3t oc25

FOR RENT—Corner of Broadway and Broad St., house of 10 rooms; all modern impr., 2-car garage with store room. Inquire H. Kowalchuk, 106 Peck St. Tel. 1022-3. 3t oc25

TO RENT—Large farm, good barn and silo, new 5-room house; immediate possession. H. L. Mason, Brooklyn. 4t thusatwedfri oc25

FOR RENT—Steam heated front room; 2 beds. 324 Main St. 3t oc25

FOR RENT—Three rooms; all improvements. 5 Colt St. 3t oc25

FOR RENT—Apartment, 4 rooms with bath; modern improvements. 171 Laurel Hill Ave. tf oc25

TO RENT—Six-room apartment; all improvements. Inquire at 109 Sachem St. 3t oc25

TO RENT—Five-room apartment, modern improvements, shades; with or without heat. John H. Sherman, 112 West Thames St. 3t oc24

TO RENT—Cottage house of 6 rooms, with garage. At 12 Huntington Ave. Phone 2120. 3t oc24

TO RENT—Furnished room, steam heated, very central; private family. Call 3557-W. 3t oc24

TO RENT — Tenement, 11 Whites Court. Tel. 391-3. 3t oc24

TO RENT—Steam heated room, $4 a week. 20 Washington St. 3t oc24

TO RENT—Apartment, 4 rooms; improvements. 25 Spruce St. tf oc23

TO RENT—A very beautiful furnished room on Broad St. Call 1157-3. tf oc23

TO RENT—Upper tenement, 5 rooms; all improvements. 14 Church St. tf oc23

TO RENT—Large steam heated front room, furnished or unfurnished. Inquire Brooklyn Outfitters. 3t oc23

TO RENT—Furnished rooms; light housekeeping. 106 School St. 5t oc23

TO RENT—Six-room apartment and bath, steam heat, hardwood floors; corner of Lincoln and Oneco Sts. Tel. 2690-J. 3t oc23

TO RENT—Five-room tenement; modern improvements. Inquire Brooklyn Outfitters. 3t oc23

FOR RENT—Furnished front room, private family; $4 a week. Tel. 67, 25 Otis St. 3t oc23

TO RENT—Six-room apartment; all improvements. No. 20 Winchester St. Phone 453-13. 3t oc23

TO RENT—Beautiful apartment, 6 rooms and bath, all modern improvements, newly decorated; steam heat and hot water supplied. Tel. 1299. tf oc18

FOR RENT—Up-to-date apartment, 3 rooms and bath; $20 a month. Inquire Pasnak Co. tf oc18

FOR RENT—A tenement located at 209 West Thames St.; all improvements. Tel. 1976 or 1928. tf oc18

TO RENT—Private 3-room steam heated furnished apartment with bath. Call 327 Meir St. tf oc23

FOR RENT—Three-room house, small shed, no improvements; $10 a month. Full particulars. Phone 1127. 6t oc20

FOR RENT—Flat; all improvements, with heat. 64 Washington St. 6t oc19

TO RENT—Two nice 6-room flats on Cliff St.; all improvements. See Norwich Land Title & Ins. Co. tf oc18

FOR RENT—Seven-room house, in first-class condition. Inquire at 293 West Main St. tf oc17

TO RENT—Steam heated rooms, with board and washing if desired. 59 Shetucket St. Phone 1157-2. 3t oc16

FOR RENT—Six-room tenement. 76 Washington St. tf oc15

TO RENT — Six-room apartment, 11 Church St. Inquire N. E. & M. C. Lucas. Phone mornings, 686. oc13d

FOR RENT—Furnished room for 1 or 2; centrally located. Tel. 2328. tf oc8

FOR RENT — Six-room apartment; modern. Inquire of B. C. Hannis, 11 McKinley Ave. oc6d

FOR RENT—Five-room apartment; garage. 99 Lafayette terrace. Tel. 1134-4. 3t oc3

FOR RENT—Apartment, 366 Washington St. Tel. 626-13. tf sep13

FOR RENT—Nine-room house with hardwood floors and modern improvements, on Church St. Inquire The Plaut-Cadden Co. Phone 800. tf sep10

TO RENT—Furnished room; single or double, private family. Call 1749-2 evenings. tf aug30

TO RENT—Apartment with or without garage at 118 River Ave. Apply to H. A. Wult, 161 Main St. mar12 tf

FOR RENT—Furnished room; modern, central, private family. Phone 311 my15

TO RENT—Basement at 65 Franklin St. Suitable for most any kind of business. Inquire at Bulletin office. decs tf

TO RENT—Two six-room apartments, all improvements with garage. Call 1233-5

FOR RENT
The premises formerly occupied by the Norwich Evening Record on Chestnut Street. Dimensions are about 60x100 feet. Being in a central location, they are suitable for any kind of business.
Inquire of
THE BULLETIN CO.

TO RENT
Building on Durkee Lane
Suitable for Storage or Garage (5 cars) purposes.
Inquire at Bulletin Office.

A Bulletin To Let Advertisement Will Rent It

ANSWERS TO "WHAT DO YOU KNOW"
(Questions on Page Four)

1—Lathrop inn; Joseph Peck's, John Wheatley's.
2—Major Durkee's
3—Leffingwell tavern.
4—Lathrop's.
5—Morgan's.
6—Ebenezer Fitch's and Jeremiah Harris'.
7—Tolland.
8—The 35th.

TO RENT

FOR RENT—Nice tenement of 4 rooms on Fox Hill; improvements, garage; reasonable rent. Tel. 2324-12. 3t oc25

TO RENT—Furnished rooms; steam heated, hot water. Mrs. Prodell, Marion Block. oc25d

FOR SALE—DOGS

FOR SALE—Two-year-old male black and tan hound; untrained coon hound breed. Dr. Haddad, 77 High St. Phone 2192. oc25d

FOR SALE—Two good English setters; also a fresh cow and a quantity of cord wood. Chas. A. Benham, Wauregan, Conn. Tel. Danielson 172-3. 3t oc23

POULTRY AND PET STOCK

FOR SALE—Barred Rock and R. I. Red baby chicks for broiler raising. Healthy, fast growing stock. Prices very reasonable. Squaw Rocks Poultry Farm, Danielson, Conn. Tel. 22-23 6t oc19

WANTED—All kinds of poultry; will call anywhere; highest prices paid. Joseph Horn Tel 1501 Willimantic jan21 tf

FOR SALE—Musical Instruments

FOR SALE—Used talking machines at sacrifice prices $125 Paths at $35; $225 Victrolas, $75; $150 Columbia, $67. The Plaut-Cadden Co., Main St., Norwich. tf oc17

FOR SALE—Pianos—our entire stock new and exchanged upright, player and reproducing pianos, reduced 20 per cent to 50 per cent now. World's finest makes. The Plaut-Cadden Co., Main St., Norwich tf oc15

FOR SALE—$125 Victrola, $49; $295 Edison diamond disc, $85; $200 Edison diamond disc, $69; $75 Columbia Grafonola, $26. $75 Victrola, $22.50. Many other good bargains in Victrolas. Hanover-Curland Co., 24 Franklin St. oc3

FOR SALE—A small sized upright piano, $50; a beautiful mahogany Starck piano, perfect condition, $95; a Wasserman piano, cannot be told from new, $125. Hanover-Curland Co., 24 Franklin St. oc3

WANTED—Female

WANTED—Experienced girl for general housework; $15 a week. Write Box 108, Bulletin. 2t oc25

WANTED—Position as housekeeper for 1 adult, or working couple; American. 294 Laurel Hill. 3t oc25

ADDRESSING ENVELOPES at home, spare time. Earn $15-$35 weekly; experience unnecessary. Dignified employment for honest, sincere persons. Eugenic Association, Dept. 102-C, Hammond, Indiana. oc25d

CHRISTMAS CARDS—100 per cent profit; box assortment and personal cards. Write for details of this liberal offer. Artistic Card Co., Elmira, New York. oct24d

WANTED—Clerk, preferably stenographer, with some experience. Write Bulletin, Box 50. 3t oc23

WANTED—Waitress; must be experienced and neat. Mohegan Restaurant. tf oc24

WANTED—Position to assist with housework and cleaning. Call 2973-R. 2t oc24

WANTED—Woman or small family to care for elderly couple at Massapeag. Inquire Fred R. Perkins, Uncasville. 3t oc24

WANTED—Stenographer; must take dictation and type accurately and rapidly. Chamber of Commerce, Thayer Bldg. 2t oc24

WANTED—After Nov. 1, Protestant maid for general housework; family of two. 167 Washington St., mornings between 9 and 10:30 and evenings between 7 and 8. 3t oc24

WANTED
AN EXPERT HAND IRONER
Apply to The
RED TAG LAUNDRY
Taftville
5t oc23

WANTED—Bright, ambitious girl, to wait on counter and answer phone. Write Box 902, Bulletin. 3t oc23

WANTED — Competent stenographer. Apply by letter only in your own handwriting, giving present salary. The Plaut-Cadden Co. tf oc22

FOR SALE — RADIOS

FOR SALE—Brand new 4-tube single full vision dial Atwater Kent radio in beautiful walnut inlay cabinet, regular price, $185; closing out at $89, complete. Complete 5-tube Freed-Eisemann radio outfit, regular $160; special at $49. A beautiful 6-tube Atwater Kent complete, regular price $150; special at $49. Largest stock of radios in eastern Connecticut. Hanover-Curland Co., 24 Franklin St. We service all makes. oc3

Radio Service Our Specialty
SMITH'S RADIO STORE
— dial 2880 —

FOR SALE—CATTLE

FOR SALE—Pair heavy oxen, A 1 workers; ox wagon, ox cart, 1928 Dodge car in good condition; quantity of lumber. See E. W. Stiles, Leonard Bridge, Conn., or George E. Briggs, Administrator, Lebanon. 4t oc23

A Bulletin For Sale Advertisement Will Sell It

Business Notices.

AUTOMOBILE ACCESSORIES

Overhauling Repair Work of All Kinds
AUTOMOBILES, CARRIAGES, WAGONS TRUCKS and CARTS
Mechanical Repairs, Painting, Trimming, Upholstering and Wood Work
Blacksmithing in All Its Branches
SCOTT & CLARK CORPORATION

CONTRACTORS

P. F. SWEENEY
GENERAL CONTRACTOR and BUILDER
25 Chestnut Street.

FALCONE & SELVIDIO
Sidewalk, Cellars, Stone and Cement Work, Excavating, Grading
270 Main St., Norwich Phone 624

JAMES PUMIGNANO — Contractor, Excavating and masonry work; sidewalks a specialty. 129 Oakridge St.

DENTISTS

Dr. D. J. Coyle Dentist
Sellas Building
Franklin Square

INSURANCE

J. L. LATHROP & SONS
Insurance of All Kinds
28 Shetucket Street

MACHINISTS

BARBER'S MACHINE SHOP, L. and A. P. Guerin, proprietors, 23-25 Chestnut St. Tel. 2142. Does all kinds of machine and general repair work promptly day or night. jan28 tf

PRINTING

BULLETIN and RECORD job department now at Bulletin Office. Call 35-2.

MONEY TO LOAN

LOANS
ON NOTES SIGNED BY ONLY ONE RESPONSIBLE PARTY. OUR INTEREST RATE IS LOWER.
— THE —
MANKOF LOAN CO., INC.
99 Water Street, Norwich.
Phone 1573
"Licensed by and bonded to the State"

MONEY FOR COAL
OR TO PAY OTHER BILLS THAT ARE WORRYING YOU.
LOANS
To housekeepers on their furniture, or to anyone on guaranteed rate.
Over FIVE YEARS' service to this community guarantees prompt, confidential, and considerate attention to all customers.
For further information, call, write, or phone
NEW ENGLAND EQUITY CORPORATION
Room 206 Thayer Building
Phone 1470 Norwich
W. R. BRECK, Manager.
Licensed by, and bonded to the state

When YOU WANT to put your business before the public there is no medium better than through the advertising columns of The Bulletin.

CHAS. STEBBINS DIES AT NEW LONDON INJURED WHEN STRUCK BY AUTO

(Special to The Bulletin)

NEW LONDON, Oct. 24—Charles Stebbins, 61, formerly of New London, but for several years a resident at Flanders, died at Lawrence-Memorial hospital as a result of injuries sustained Sunday night when struck by an automobile driven by John Coates, of Ivoryton. So far as is known, Stebbins leave no near relatives. He was a teamster by occupation, but had not been employed for several years. He had been a resident at the Soldiers' home, Noroton until about a year ago when he removed to Flanders. Sunday night Stebbins, a Spanish war veteran was walking along the Boston post road and when near the Golden Spur he was run down by the automobile, sustaining a fractured left leg, lacerations of the scalp, face and arms, besides suffering greatly from shock. He was taken to the hospital, where his condition remained critical until the end.

Patrick J. Clifford, proprietor of the concession at Ocean Beach where a trolley car station is located, today purchased the furnishings and equipment of the Patterson confectionary store, 76 State street. Mr. Clifford intends to transfer the equipment to his place of business at Ocean Beach.

Thomas C. Dillon is confined to his home on Montauk avenue by serious illness.

WHOLESALE INVITATIONS TO DEMOCRATIC RALLY

(Special to The Bulletin)

NEW LONDON, Oct. 24—Democrats of this city are planning one of the most enthusiastic rallies ever held here for Halloween night. The affair will open with a parade which will start at 7.30 p. m. Two fife and drum corps have been engaged and it is expected that the majority of registered democrats of the city will turn out for the affair. After the parade a mass meeting will be held in the armory to which every voter of the city has been invited. Speakers will be the Hon. Henry W. Morgenthal, ex-ambassador to Turkey; acting mayor of New York city, Joseph McKeen and Congressman Coombs of Mississippi. County and state candidates will be present.

Troop No. 2, Boy Scouts of the Methodist Episcopal church, created such a favorable impression with its exhibit given at the Boy Scout circus held some time ago at the armory that an organization in Waterbury has requested the boys to repeat their performance there Nov. 3, at a Boy Scout circus.

TWO LOCAL STUDENTS MAKE GOOD AT COLLEGE

(Special to The Bulletin)

NEW LONDON, Oct. 24—Joseph Bulman, son of Mr. and Mrs. Simon Bulman of 55 Summer street, has received two honors at Brown university where he is a freshman. He has been chosen to membership in the university orchestra, also as a contributing artist to the Brown Jug, the official paper of the college.

John T. Farrel has been awarded a scholarship worth $400 at Yale university, according to an announcement made today. It is the Sterling Memorial scholarship and only 25 are awarded annually. Farrel is the son of Letter Carrier and Mrs. John T. Farrel of 29 Williams street and was graduated from Bulkeley school in June. The young student's mother was Miss Mary McCaffery, formerly of Norwich.

Samuel M. Gruskin, local attorney, was entertained at a dinner at the Cinderella Inn last night, by 30 of his friends, who gave him a handsome leather handbag.

MORE THAN $2,000 RAISED TOWARD ARMISTICE $5,000

(Special to The Bulletin)

NEW LONDON, Oct. 24—More than $2,000 has already been raised for the Armistice day fund in this city. Before the date arrives it is expected that in the neighborhood of $5,000 will be raised.

Three of the 125-foot patrol boats stationed here in coast guard service will leave this city within the next 30 days for the west coast, where they will form part of a squadron to be formed there. Departure of the boats will take away from this city about 90 sailors.

Discontinuance of the daily boat service between here and New York, is only temporary, according to a statement issued today by officers of the New England Navigation company. The chief reason for the change in the customary schedule was that one boat had to be taken out of service for repairs and as the company has no reserve vessel it was necessary to change the schedule.

At the annual meeting of the Fairs Harbour club, Mrs. Irvin R. Mitchell was elected president. Others selected for office were, vice-president, Mrs. Worth W. Foster; treasurer, Mrs. W. W. Smith; secretary, Mrs. A. N. Dicklow. Preceding the business meeting a luncheon was served to about 60 members and after the business meeting eight tables of bridge were in play.

Miss Elizabeth Gorton, regent of Lucretia Shaw chapter, D. A. R., attended the meeting held Tuesday at the home of Mrs. Clarence Wickham, South Manchester.

Friends of Miss Anna Scanlon, daughter of Mr and Mrs. P. J. Scanlon of Crouch street, surprised her last night with a party on her tenth birthday. The evening was spent in exhibition dances and games, following which a luncheon was served by Mrs. Scanlon.

Mrs. Merietta D. Jackson, 20 Thames street, celebrated her 85th birthday yesterday. During the day she received many callers and remembrances from friends. She has been an invalid for many years. She is a member of the First Baptist church.

Miss Martha L. Anderson, daughter of Mr. and Mrs. John Anderson of Duluth, Minn., became the bride, last night, of Bruce J. Tremayne, son of Mr. and Mrs. Harry Tremayne of Grand Rapids, Mich. The ceremony was performed in the home of Mrs. George Lesser of 879 Bank street by Rev. Charles Spaulding of the Methodist Episcopal church.

The weekly meeting of the Sorores club was held yesterday at the Y. W. C. A., observing the nation-wide meeting of professional and business women's groups of the Y. Supper was served by a committee of members.

At a meeting of Lady Aberdeen lodge, Daughters of Scotia, held in Union lodge rooms last night, Mrs. Mary Bain was elected chief daughter and Mrs. Katherine MacArthur sub-chief daughter. Following the business meeting, a masquerade dance was held.

Members of St. Joseph's Women's club will be entertained tomorrow night at a Halloween dance given by the Catholic Women's club.

Miss Dorothy Sullivan of New London has been engaged as teacher of the first grade in the Eastern Point, Eighth district school succeeding Miss Fanny B. Knight of Black Hall.

At a meeting of Clan Cameron, Order of Scottish Clans, held last night, officers elected at a recent meeting were installed. On Nov. 3 a degree team from Waterbury will be present at an initiatory meeting.

Leroy Watrous, of Uncasville, was charged with driving without a license and pleaded guilty. He was fined $100 and costs and was sentenced to jail for 10 days. Watrous, who is a truck driver, was arrested July 15, last, on the same charge, and in court the next day, the case was continued a week. Watrous was not compelled to provide a surety on his bond, but was allowed his liberty on his own recognizance. When the case was called the following week, Watrous did not appear in court and since then he had succeeded in remaining out of the eyes of the police, although he had, at various times, been employed driving a truck. Yesterday when it was learned that Watrous was at the submarine base, loading a truck for its delivery in New York, the officers went there and arrested the young man.

CLUB-ROOM BARKEEP FINED $200 ON TWO COUNTS

(Special to The Bulletin)

NEW LONDON, Oct. 24—Marx Markoff, employed at the club room 16 State street, reputed to be owned by Nathan Peck, Bank street restaurant proprietor, who was arrested yesterday when the place was raided was in the police court today charged on two counts with violation of the liquor law. Markoff pleaded guilty and was fined $200 and costs on each count, keeping with intent to sell and possession and was sentenced to 20 days in jail, but execution of the sentence was suspended. The frequenters of the club room, Chester Lund, "Chick" Gaines, Jacob Cohen, Richard Curran, Nicholas Clancy, Morris Tedford, E. B. Gess, Lester Kragg, Reuben Lubchanski and Isaac Goodwin, were discharged.

Commissioner of Motor Vehicles Robbins B. Stoeckel today ordered the suspension of the drivers' license of Robert Hart, United States Coast Guard; Wilfred J. Pelletier, 51 Eastern avenue and Joseph A. Bruso, 511 Main street.

F. T. Copp, 279 Williams street reported to the police today that while his automobile was parked on Huntington street, near Church, last night some thief stole a spare tire, rim and cover.

Mrs. Mary Brown of Groton; Richard W. McDonald, and Herbert Lombard, both of the United States Coast Guard academy, patients at Lawrence-Memorial hospital, were discharged today.

WORKING WITH BOTH HANDS. ALEXANDER PRODS SLOW-PAYS

(Special to The Bulletin)

NEW LONDON, Oct. 24—Tax Collector Hibbard N. Alexander continues his drive to compel delinquent taxpayers to square for back taxes. As a result of the drive, eight additional tax warrants were issued today, calling for the sale of residences and building lots, as follows:

Residence of Mary Downey, Montauk avenue, ordered sold at public auction, Dec. 28, at 3 p. m. Taxes amounting to $524.70, representing the assessment on the levies of 1923, 1924, 1925 and 1927, remain unpaid.

Property owned by Nick Hallifteras, a building lot on Reed street, ordered sold Dec. 28 at 6 p. m. Hallifteras owes the city $467.17, which represents the assessment on the levies of 1925, 1926 and 1927.

Two building lots on Ann street, owned by Kenneth Holmes, ordered sold Dec. 28 at noon. Holmes owes the city $476.49, assessments on the levies of 1922, 1923, 1926 and 1927.

Property of Christopher McCormick, Evergreen avenue, ordered sold Dec. 28 at 1 p. m. Taxes amounting to $120.93 and on the levies of 1922, and 1923 remain unpaid.

The residence on Division street Huntington street, was ordered sold Dec. 29 at 9 a. m; but since the issuance of the warrant a check was received at the municipal building in payment of the back tax. The amount of money paid was $123 and represented the assessment on the levy of 1927.

Two building lots owned by John H. Shea, Viets street, ordered sold Dec. 28 at 4 p. m. Shea owes the city $171.39, for the levies of 1924, 1925, 1926 and 1927.

The residence, on Division street owned by Edward J. Thomas, Arthur H. Thomas and Edward E. Thomas, ordered sold Dec. 28 at 2 p. m. Taxes of $181.98 are owed the city and represent the assessment of 1927.

Residence of David Wool, Denison avenue, ordered sold Dec. 28, at 5 p. m. Wool owes the city $278.33, amount due on the levies of 1925 and 1926.

Tax Collector Alexander has issued a release of warrant on the property of John and Rose B. Herbert.

But one case of intoxication was presented in the police court today, a man found drunk yesterday on Main street. He was given suspension of judgment.

ANNOUNCEMENTS

Will Show Prohibition Film

On Monday evening, October 29th at 8:15 p. m., a high-grade movie entitled "Deliverance," will be shown at the Y. M. C. A. under the patronage of the Woman's Crusade of the W. C. T. U. This film, based upon Professor Irving Fishers's books on Prohibition, is presented for educational purposes by Robert E. Corradini of New York city and is made by the Stanley educational film division. Because of its purpose the producers forego all personal profits.

The cast includes Earle Larimore, Mary Gardner, Arctius Donaldson and Guy Hedlund.

As the picture is one of much merit a special effort has been made to bring it to Norwich. According to one testimonial, "The story grips and thrills, the whole treatment is commendable. The facts are stubborn and strong. It is a distinct contribution to clean living and good citizenship." Admission will be free but an offering will be taken to help defray the expense of showing the film.

Palace Theatre

What's the first thing a man would notice on returning to civilisation after an absence of four years?

John Gilbert supplies the answer in his new staring picture, "Four Walls," which comes today to the Palace theatre Gilbert plays the role of an ex-convict who returns to the East Side of New York after four years in Sing Sing.

On the day he is released, he hurries directly to his home in the Ghetto where his mother (Vera Gordon) and Bertha (Carmel Myers) are waiting for him. After greeting them Gilbert stands at the window of the apartment and looks down on the busy streets below him.

"Gee, Ma," says Gilbet, "skirts have gotten shorter and legs longer, haven't they?"

It is by such uman touches as this that Director William Nigh has made "Four Walls," one of the most human pictures that Gilbert has ever brought to the screen. Joan Crawford has the leading feminine role, while the cast includes Carmel Myers, Vera Gordon, Louis Natheaux, Robert Emmet O'Conno and othes of note.

Alice D. G. Miller adapted the story from the successful stage play by Geoge Abbott and Dana Bunret.

In addition to the splendid feature there is presented one of the best vaudevile programs of the season consisting of five excellent acts which are sure to entertain and please.

Many a man's reputation reponds on what isn't found out about him.

— THE —
BREED
— TODAY —
You'll Enjoy This Great Show!
"NONE BUT THE BRAVE"
— With —
SALLY PHIPPS, CHARLES MORTON, J. FARREL MACDONALD and a Bevy of Bathing Beauties.
See the pageant of the girls of all nations filmed in all their prismatic beauty in natural colors.
— Co-Feature —
"Domestic Troubles"
With CLYDE COOK and LOUISE FAZENDA
You'll Laugh as you haven't laughed for a Dog's Age!
— Friday-Saturday —
JACK LONDON'S
"THE HAUNTED SHIP"

PALACE
THURSDAY, FRIDAY and SATURDAY

THE STAR OF "OUR DANCING DAUGHTERS"
Every Man and Woman is Held by Four Walls—What Are Yours?
Five Acts of Select and Big Time Vaudeville
JIMMY GILDEN & CO. REVUE — With a Company of Six
The LIAZEED TROUPE Arabian Whirlwinds — With a Company of Nine
SIMPSON & THORNTON — Comedy Tid Bits
FRANKLYN FARNUM — The Movie Star in Person
BURNETT & DILLON — Dancing Around the World

BROADWAY — NORWICH'S FAVORITE PLAYHOUSE
See! Hear!
A PARAMOUNT QUALITY SOUND PICTURE
"WINGS"

An All Star Cast in the Most Outstanding Picture of the Year!
Over a Year in New York and Still Going Strong!
At $2.00 Prices There — At Popular Prices Here!
With the Same Presentation and Sound Effects as in New York!
MOVIETONE NEWS—The Talking News Reel
You HEAR What You SEE!
Owing to the Extreme Length of the Feature it Will be Shown Evenings at 8:45 and 9:15 and Matinees at 2:15
ADMISSIONS FOR "WINGS": MATINEES, 35c; EVENINGS, 50c
STARTING SUNDAY EVENING—THE 100% TALKING PICTURE
"LIGHTS OF NEW YORK"

Masquerade Dance
FRIDAY, OCT. 26
Given by the
R. E. Hourigan Post, 594
V. F. W.
— at the —
V. F. W. Ballroom
Olympic Building
DANCING, 8:45 to 11:45
Admission 50c
All Rights Reserved.

Connecticut College
— Presents —
Sophie Braslau
Contralto
New London Armory
Tuesday Evening, Oct. 30,
8:15
$1.00 to $3.00
Sale at Starr Brothers
Telephone 3923

The finest, fastest car under $1000
Studebaker's ERSKINE SIX

$860
F.O.B. FACTORY

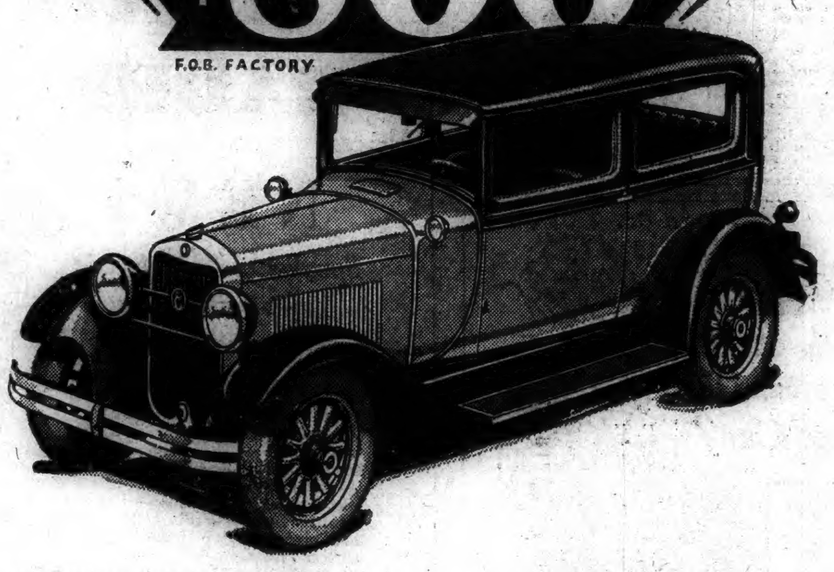

THE simple fact that you can drive your new Erskine Six 40 miles an hour the very first day—and at 62-mile speed later on—is proof positive of the Erskine's finer engineering and precision manufacture.

Studebaker's Erskine Six has outperformed all stock cars under $1000 by traveling 1000 miles in 984 consecutive minutes. This lowest priced of all Studebaker cars now holds 11 official speed and endurance records in its class! Could there be any better evidence of unmatched performance?

A nimble, brilliant car in traffic. Smart as a whip. Roomy. Easy to ride in—easy to steer, and stop, and park. The Erskine Six is just what Studebaker deliberately planned it to be—the finest, fastest car under $1000—and an hour behind the wheel will prove it. Come, drive an Erskine today! Studebaker's 76 years of manufacturing experience stand back of it.

STUDEBAKER'S FOUR NEW LINES

The President Eight	$1685 to $2465
The Commander	1435 to 1665
The Dictator	1185 to 1395
The Erskine	835 to 1045

All prices f. o. b. factory

T. N. M. LATHROP
84-86 NORTH MAIN STREET — NORWICH, CONN.

A Bulletin Want Advertisement Will Get It

Business Notices.

MUSIC

ERNEST E. BULLARD
Teacher of the Violin
Phone 662
Bliss Place
I Have a Few Outfits to Lend.

TRUCKING

ARTHUR H. LATHROP
Auto trucking — teaming and expressing
Furniture and Piano Moving
Established 1872 Telephone 178

TREES AND SHRUBS

Fruit, Ornamental Trees and Shrubs
MAPLEWOOD NURSERY CO.
East Great Plain Tel. 886-2

TRANSPORTATION

BAILEY'S EXPRESS—New Haven, Middletown, East Hampton, Moosup Danielson and Willimantic. Leave your orders at Jack's Sport Shop. Phone 520 4t oc11

AM STARTING for California Monday, Oct. 29. Would like two men passengers. Tel. 302. 93 North Main St., Norwich. 5t oc23

Cunard
NEW YORK
Express Service
Cherbourg
Southampton
BERENGARIA Oct. 31
AQUITANIA Nov. 14
Plymouth Cherbourg
Southampton
MAURETANIA Nov. 7
Boston Service
Liverpool, Queenstown
CUNARD LINE
32 STATE STREET
BOSTON
or local agents

CHAS. STEBBINS DIES AT NEW LONDON INJURED WHEN STRUCK BY AUTO

(Special to The Bulletin)

NEW LONDON, Oct. 24—Charles Stebbins, 61, formerly of New London, but for several years a resident at Flanders, died at Lawrence-Memorial hospital as a result of injuries sustained Sunday night when struck by an automobile driven by John Coates, of Ivoryton. So far as is known, Stebbins leave no near relatives. He was a teamster by occupation, but had not been employed for several years. He had been a resident at the Soldiers' home, Noroton until about a year ago when he removed to Flanders. Sunday night Stebbins, a Spanish war veteran was walking along the Boston post road and when near the Golden Spur he was run down by the automobile, sustaining a fractured left leg, lacerations of the scalp, face and arms, besides suffering greatly from shock. He was taken to the hospital, where his condition remained critical until the end.

Patrick J. Clifford, proprietor of the concession at Ocean Beach where a trolley car station is located, today purchased the furnishings and equipment of the Patterson confectionary store, 76 State street. Mr. Clifford intends to transfer the equipment to his place of business at Ocean Beach.

Thomas C. Dillon is confined to his home on Montauk avenue by serious illness.

WHOLESALE INVITATIONS TO DEMOCRATIC RALLY

(Special to The Bulletin)

NEW LONDON, Oct. 24—Democrats of this city are planning one of the most enthusiastic rallies ever held here for Halloween night. The affair will open with a parade which will start at 7.30 p. m. Two fife and drum corps have been engaged and it is expected that the majority of registered democrats of the city will turn out for the affair. After the parade a mass meeting will be held in the armory to which every voter of the city has been invited. Speakers will be the Hon. Henry W. Morgenthal, ex-ambassador to Turkey; acting mayor of New York city, Joseph McKeen and Congressman Coombs of Mississippi. County and state candidates will be present.

Troop No. 2, Boy Scouts of the Methodist Episcopal church, created such a favorable impression with its exhibit given at the Boy Scout circus held some time ago at the armory that an organization in Waterbury has requested the boys to repeat their performance there Nov. 3, at a Boy Scout circus.

TWO LOCAL STUDENTS MAKE GOOD AT COLLEGE

(Special to The Bulletin)

NEW LONDON, Oct. 24—Joseph Sulman, son of Mr. and Mrs. Simon Sulman of 55 Summer street, has received two honors at Brown university where he is a freshman. He has been chosen to membership in the university orchestra, also as a contributing artist to the Brown Jug, the official paper of the college.

John T. Farrel has been awarded a scholarship worth $400 at Yale university, according to an announcement made today. It is the Sterling Memorial scholarship and only 25 are awarded annually. Farrel is the son of Letter Carrier and Mrs. John T. Farrel of 29 Williams street and was graduated from Bulkeley school in June. The young student's mother was Miss Mary McCaffery, formerly of Norwich.

Samuel M. Gruskin, local attorney, was entertained at a dinner at the Cinderella Inn last night, by 30 of his friends, who gave him a handsome leather handbag.

MORE THAN $2,000 RAISED TOWARD ARMISTICE $5,000

(Special to The Bulletin)

NEW LONDON, Oct. 24—More than $2,000 has already been raised for the Armistice day fund in this city. Before the date arrives it is expected that in the neighborhood of $5,000 will be raised.

Three of the 125-foot patrol boats stationed here in coast guard service will leave this city within the next 30 days for the west coast, where they will form part of a squadron to be formed there. Departure of the boats will take away from this city about 50 sailors.

Discontinuance of the daily boat service between here and New York, is only temporary, according to a statement issued today by officers of the New England Navigation company. The chief reason for the change in the customary schedule was that one boat had to be taken out of service for repairs and as the company has no reserve vessel it was necessary to change the schedule.

At the annual meeting of the Fairp Harbour club, Mrs. Irvin R. Mitchell was elected president. Others selected for office were, vice-president, Mrs. Worth W. Foster; treasurer, Mrs W. W. Smith; secretary, Mrs. A. N. Dicklow. Preseding the business meeting a luncheon was served to about 60 members and after the business meeting eight tables of bridge were in play.

Miss Elizabeth Gorton, regent of Lucretia Shaw chapter, D. A. R., attended the meeting held Tuesday at the home of Mrs. Clarence Wickham, South Manchester.

Friends of Miss Anna Scanlon, daughter of Mr and Mrs. P. J. Scanlon of Crouch street, surprised her last night with a party on her tenth birthday. The evening was spent in exhibition dances and games, following which a luncheon was served by Mrs. Scanlon.

Mrs. Marietta D. Jackson, 20 Thames street, celebrated her 85th birthday yesterday. During the day she received many callers and remembrances from friends. She has been an invalid for many years. She is a member of the First Baptist church.

Miss Martha L. Anderson, daughter of Mr. and Mrs. John Anderson of Duluth, Minn., became the bride, last night, of Bruce J. Tremayne, son of Mr. and Mrs. Harry Tremayne of Grand Rapids, Mich. The ceremony was performed in the home of Mrs. George Lesser of 879 Bank street by Rev. Charles Spaulding of the Methodist Episcopal church.

The weekly meeting of the Sororas club was held yesterday at the Y. W. C. A., observing the nation-wide meeting of professional and business women's groups of the Y. Supper was served by a committee of members.

At a meeting of Lady Aberdeen lodge, Daughters of Scotia, held in Union lodge rooms last night, Mrs. Mary Bain was elected chief daughter and Mrs. Katherine MacArthur sub-chief daughter. Following the business meeting, a masquerade dance was held.

Members of St. Joseph's Women's club will be entertained tomorrow night at a Halloween dance given by the Catholic Women's club.

Miss Dorothy Sullivan of New London has been engaged as teacher of the first grade in the Eastern Point, Eighth district school succeeding Miss Fanny B. Knight of Black Hall.

At a meeting of Clan Cameron, Order of Scottish Clans, held last night, officers elected at a recent meeting were installed. On Nov. 3 a degree team from Waterbury will be present at an initiatory meeting.

Leroy Watrous, of Uncasville, was charged with driving without a license and pleaded guilty. He was fined $100 and costs and was sentenced to jail for 10 days. Watrous, who is a truck driver, was arrested July 15, last, on the same charge, and in court the next day, the case was continued a week. Watrous was not compelled to provide a surety on his bond, but was allowed his liberty on his own recognisance. When the case was called the following week, Watrous did not appear in court and since then he had succeeded in remaining out of the eyes of the police, although he had, at various times, been employed driving a truck. Yesterday when it was learned that Watrous was at the submarine base, loading a truck for its delivery in New York, the officers went there and arrested the young man.

CLUB-ROOM BARKEEP FINED $200 ON TWO COUNTS

(Special to The Bulletin)

NEW LONDON, Oct. 24—Mark Markoff, employed at the club room 16 State street, reputed to be owned by Nathan Peck, Bank street restaurant proprietor, who was arrested yesterday when the place was raided was in the police court today charged on two counts with violation of the liquor law. Markoff pleaded guilty and was fined $200 and costs on each count, keeping with intent to sell and possession and was sentenced to 20 days in jail, but execution of the sentence was suspended. The frequenters of the club room, Chester Lund, "Chick" Gainey, Jacob Cohen, Richard Curran, Nicholas Clancy, Morris Tedford, E. B. Gens, Lester Kragg, Reuben Lubchansky and Isaac Goodwin, were discharged.

Commissioner of Motor Vehicles Robbins B. Stoeckel today ordered the suspension of the drivers' license of Robert Hart, United States Coast Guard; Wilfred J. Pelletier, 61 Eastern avenue and Joseph A. Bruso, 531 Main street.

F. T. Copp, 279 Williams street reported to the police today that while his automobile was parked on Huntington street, near Church, last night some thief stole a spare tire, rim and cover.

Mrs. Mary Brown of Groton; Richard W. McDonald, and Herbert Lombard, both of the United States Coast Guard academy, patients at Lawrence-Memorial hospital, were discharged today

WORKING WITH BOTH HANDS, ALEXANDER PRODS SLOW-PAYS

(Special to The Bulletin)

NEW LONDON, Oct. 24—Tax Collector Hibbard N. Alexander continues his drive to compel delinquent taxpayers to square for back taxes. As a result of the drive, eight additional tax warrants were issued today, calling for the sale of residences and building lots, as follows:

Residence of Mary Downey, Montauk avenue, ordered sold at public auction, Dec. 28, at 3 p. m. Taxes amounting to $524.70, representing the assessment on the levies of 1923, 1924, 1925 and 1927, remain unpaid.

Property owned by Nick Halifteras, a building lot on Reed street, ordered sold Dec. 28 at 6 p. m. Halifteras owes the city $467.17, which represents the assessment on the levies of 1925, 1926 and 1927.

Two building lots on Ann street, owned by Kenneth Holmes, ordered sold Dec. 28 at noon. Holmes owes the city $476.49, assessments on the levies of 1921, 1925, 1926 and 1927.

Property of Christopher McCormick, Evergreen avenue, ordered sold Dec. 28 at 1 p. m. Taxes amounting to $120.93 and on the levies of 1925, and 1928 remain unpaid.

The residence on Division street Huntington street, was ordered sold Dec. 29 at 9 a. m. but since the issuance of the warrant a check was received at the municipal building in payment of the back tax. The amount of money paid was $123 and represented the assessment on the levy of 1927.

Two building lots owned by John H. Shea, Viets street, ordered sold Dec. 28 at 4 p. m. Shea owes the city $171.39, for the levies of 1924, 1925, 1926 and 1927.

The residence on Division street owned by Edward J. Thomas, Arthur H. Thomas and Edward E. Thomas, ordered sold Dec. 28 at 2 p. m. Taxes of $181.98 are owed the city and represent the assessment of 1927.

Residence of David Wool, Denison avenue, ordered sold Dec. 28, at 5 p. m. Wool owes the city $278.33, amount due on the levies of 1925 and 1926.

Tax Collector Alexander has issued a release of warrant on the property of John and Rose B. Herbert.

But one case of intoxication was presented in the police court today, a man found drunk yesterday on Main street. He was given suspension of judgment.

ANNOUNCEMENTS

Will Show Prohibition Film

On Monday evening, October 29th at 8:15 p. m., a high-grade movie entitled "Deliverance," will be shown at the Y. M. C. A. under the patronage of the Woman's Crusade of the W. C. T. U. This film, based upon Professor Irving Fishers's books on Prohibition, is presented for educational purposes by Robert E. Corradini of New York city and is made by the Stanley educational film division. Because of its purpose the producers forego all personal profits.

The cast includes Earle Larimore, Mary Gardner, Aretius Donaldson and Guy Hedlund.

As the picture is one of much merit a special effort has been made to bring it to Norwich. According to one testimonial, "The story grips and thrills, the whole treatment is commendable. The facts are stubborn and strong. It is a distinct contribution to clean living and good citizenship." Admission will be free but an offering will be taken to help defray the expense of showing the film.

Palace Theatre

What's the first thing a man would notice on returning to civilization after an absence of four years?

John Gilbert supplies the answer in his new staring picture, "Four Walls," which comes today to the Palace theatre Gilbert plays the role of an ex-convict who returns to the East Side of New York after four years in Sing Sing.

On the day he is released, he hurries directly to his home in the Ghetto where his mother (Vera Gordon) and Bertha (Carmel Myers) are waiting for him. After greeting them Gilbert stands at the window of the apartment and looks down on the busy streets below him.

"Gee, Ma," says Gilbet, "skirts have gotten shorter and legs longer, haven't they?"

It is by such uman touches as this that Director William Nigh has made "Four Walls," one of the most human pictures that Gilbert has ever brought to the screen. Joan Crawford has the leading feminine role, while the cast includes Carmel Myers, Vera Gordon, Louis Natheaux, Robert Emmet O'Conno and othes of note.

Alice D. G. Miller adapted the story from the successful stage play by George Abbott and Dana Burnet.

In addition to the splendid feature there is presented one of the best vaudeville programs of the season consisting of five excellent acts which are sure to entertain and please.

Many a man's reputation repends on what isn't found out about him.

— THE —
BREED
— TODAY —
You'll Enjoy This Great Show!
"NONE BUT THE BRAVE"
— With —
SALLY PHIPPS, CHARLES MORTON, J. FARREL MACDONALD and a Bevy of Bathing Beauties.
See the pageant of the girls of all nations filmed in all their prismatic beauty in natural colors.
— Co-Feature —
"Domestic Troubles"
With CLYDE COOK and LOUISE FAZENDA
You'll Laugh as you haven't laughed for a Dog's Age!
— Friday-Saturday —
JACK LONDON'S
"THE HAUNTED SHIP"

PALACE
THURSDAY, FRIDAY and SATURDAY
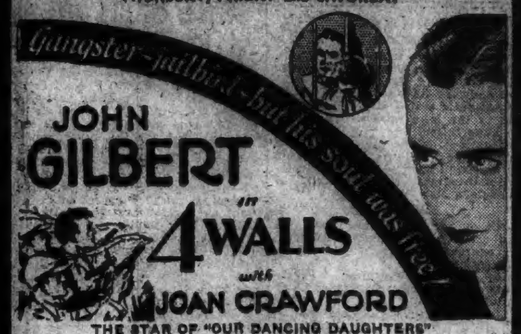

JOHN GILBERT in 4 WALLS with JOAN CRAWFORD
THE STAR OF "OUR DANCING DAUGHTERS"
Every Man and Woman is Held by Four Walls—What Are Yours?
Five Acts of Select and Big Time Vaudeville
JIMMY GILDEN & CO. REVUE — With a Company of Six
The LIAZEED TROUPE Arabian Whirlwinds — With a Company of Nine
SIMPSON & THORNTON — Comedy Tid Bits
FRANKLYN FARNUM — The Movie Star in Person
BURNETT & DILLON — Dancing Around the World

BROADWAY — NORWICH'S FAVORITE PLAYHOUSE
See! Hear!
A PARAMOUNT QUALITY SOUND PICTURE
"WINGS"
with CLARA BOW, CHARLES "BUDDY" ROGERS, RICHARD ARLEN, GARY COOPER
a Paramount Picture
An All Star Cast in the Most Outstanding Picture of the Year!
Over a Year in New York and Still Going Strong!
At $2.00 Prices There — At Popular Prices Here!
With the Same Presentation and Sound Effects as in New York!
MOVIETONE NEWS—The Talking News Reel
You HEAR What You SEE!
Owing to the Extreme Length of the Feature it Will be Shown Evenings at 6:45 and 9:15 and Matinees at 2:15
ADMISSIONS FOR "WINGS": MATINEES, 35c; EVENINGS, 50c
STARTING SUNDAY EVENING—THE 100% TALKING PICTURE
"LIGHTS OF NEW YORK"

Masquerade Dance
FRIDAY, OCT. 26
Given by the R. E. Hourigan Post, 594 V. F. W.
— at the —
V. F. W. Ballroom
Olympic Building
DANCING, 8:45 to 11:45
Admission 50c
All Rights Reserved.

Connecticut College
— Presents —
Sophie Braslau
Contralto
New London Armory
Tuesday Evening, Oct. 30, 8:15
$1.00 to $3.00
Sale at Starr Brothers
Telephone 9923

The finest, fastest car under $1000
Studebaker's ERSKINE SIX
$860
F.O.B. FACTORY
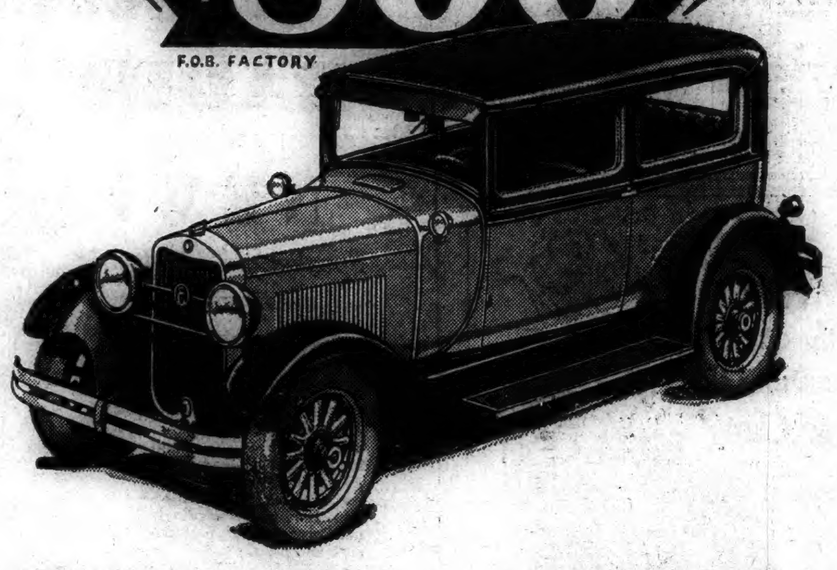

THE simple fact that you can drive your new Erskine Six 40 miles an hour the very first day—and at 62-mile speed later on—is proof positive of the Erskine's finer engineering and precision manufacture.

Studebaker's Erskine Six has outperformed all stock cars under $1000 by traveling 1000 miles in 984 consecutive minutes. This lowest priced of all Studebaker cars now holds 11 official speed and endurance records in its class! Could there be any better evidence of unmatched performance?

A nimble, brilliant car in traffic. Smart as a whip. Roomy. Easy to ride in—easy to steer, and stop, and park. The Erskine Six is just what Studebaker deliberately planned it to be—the finest, fastest car under $1000—and an hour behind the wheel will prove it. Come, drive an Erskine today! Studebaker's 76 years of manufacturing experience stand back of it.

STUDEBAKER'S FOUR NEW LINES

The President Eight	$1685 to $2485
The Commander	1435 to 1665
The Dictator	1185 to 1395
The Erskine	835 to 1045

All prices f. o. b. factory

T. N. M. LATHROP
84-86 NORTH MAIN STREET — NORWICH, CONN.

A Bulletin Want Advertisement Will Get It

Business Notices.

MUSIC
ERNEST E. BULLARD
Teacher of the Violin
Phone 682
Bliss Place
I Have a Few Outfits to Lend.

TRUCKING
ARTHUR H. LATHROP
Auto trucking — teaming and expressing
Furniture and Piano Moving
Established 1872 Telephone 176

TREES AND SHRUBS
Fruit, Ornaments, Trees and Shrubs
MAPLEWOOD NURSERY CO.
East Great Plain Tel. 886-7

TRANSPORTATION
BAILEY'S EXPRESS—New Haven, Middletown, East Hampton, Moosup Danielson and Willimantic. Leave your orders at Jack's Sport Shop. Phone 520 6t oc11

AM STARTING for California Monday, Oct. 29. Would like two men passengers. Tel. 302. 93 North Main St., Norwich. 3t oc23

Cunard
NEW YORK
Express Service
Cherbourg
Southampton
BERENGARIA Oct. 31
AQUITANIA Nov. 14
Plymouth Cherbourg
Southampton
MAURETANIA Nov. 7
Boston Service
Liverpool, Queenstown
CUNARD LINE
33 STATE STREET
BOSTON
or Local Agents
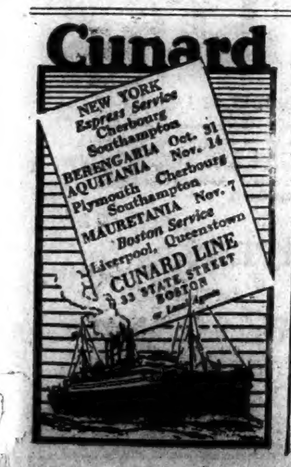

INTENTIONAL SECOND EXPOSURE

SHOWERS TODAY; FAIR COLDER TOMORROW

Norwich Bulletin

NORWICH, CONN., THURSDAY, OCT. 25, 1928

FULL ASSOCIATED PRESS DISPATCHES

The Bulletin.

Norwich, Thursday, Oct. 25, 1928

THE WEATHER

Conditions

Pressure is low from Nova Scotia northward, and is relatively low over eastern Ontario. During the last 24 hours showers have occurred in the north Atlantic states and at scattered points in the lake region. Temperatures have fallen.

The outlook is for fair weather on Thursday and Friday in states east of the Mississippi river, except for showers on Thursday in New England and northeastern New York.

Winds

North of Sandy Hook—Fresh to strong northwest winds; weather partly overcast with occasional showers Thursday.

Sandy Hook to Hatteras: Fresh possibly strong northwest winds; weather fair Thursday.

Forecast

For southern New England—Partly cloudy, possibly light showers Thursday; Friday fair continued cool.

Observations

The Bulletin's observations show the following changes in temperature and barometric changes Wednesday:

	Ther.	Bar.
7 a. m.	52	29:60
12 m.	56	29:70
6 p. m.	46	29:80

Highest 56; lowest 46.

Comparisons

Predictions for Wednesday: Partly cloudy, cooler.

Wednesday's weather: Fair, cooler, westerly wind.

SUN, MOON AND TIDES
(Standard Time)

Day	Sun Rises a. m.	Sun Sets p. m.	High Water a. m.	Moon Rises p. m.
22	6.08	4.58	4.27	11.37
23	6.09	4.57	5.23	morn
24	6.10	4.55	6.12	0.45
25	6.11	4.53	6.56	1.55
26	6.12	4.52	7.38	3.07
27	6.13	4.51	8.21	4.21
28	6.15	4.49	9.04	rises

Six hours after high water it is low water, which is followed by flood tide.

GREENEVILLE

Mr. and Mrs. John McNeely are spending a week in New York as the guests of their son and daughter-in-law, Mr. and Mrs. Walter H. McNeely

The rain storm that struck Greeneville Tuesday afternoon and evening made extra work for the street department. Men were at work clearing the sewers which were clogged up by the many leaves. In a number of places the water was over the curbings, making it unpleasant for pedestrians.

Many of the local K. of C. members attended the funeral of Rev. William T. O'Brien, pastor for the past ten years at Immaculate Conception church, at Baltic, Wednesday morning.

Frederick Carter has returned to his home on Central avenue after spending the week end with relatives at New Bedford, Mass.

Stanley Boyd has returned to his home on Fifth street after spending a few days with relatives in Lakehurst, N. J. While there, he saw the German Graf Zeppelin. Mr. Boyd returned home with several photos of the giant ship and he is giving them to his friends.

The Christian Endeavor Society of the Greeneville Third Baptist church were the guests of the C. E. Society at Preston City, Sunday evening. The leader was Henry Sebastian and the topic discussed was "How Does Law Increase Freedom." William Lund had charge of a special musical program.

TAFTVILLE

The first meeting of the season of the members of the Thimble club was held Tuesday evening at the home of Mrs. George Helmboldt of Blissville. There was a large attendance, and after the sewing hour, a delicious supper was served by the hostess and a social period followed.

The Lisbon Community club has issued invitations to an old fashioned social and dance to be held at the community hall in the new school building in Newent on October 27th.

Martin Soltys who has been spending several days in town has gone to his home in Chicopee Falls, Mass., ot make arangements to move his family to this village where they will reside.

A lost letter addressed to Don Niclas Singer is being held at the local postoffice, the addressee being unknown to Postmaster Adams.

The members of the St. Veronica society held their regular weekly meeting Wednesday evening at their rooms on Providence street with a full attendance. The president, Miss Mary Nolan presided at the business session. The report of the committee which had charge of the card party held last week at St. Theresa's hall through the committee chairman, Miss Louise White. The card party was a decided success, 16 tables being in play, and the proceeds were for the fund which the members have been raising for the renovation of their rooms which are now being papered and painted.

The annual meeting of the Taftville chapter, A. R. C, will be held in Poneman hall at 8 o'clock, Thursday evening, October 25th.—Adv.

A meeting of the members of St. Vincent de Paul society was held this week and arrangements were made to give a charity whist party at St. Theresa's hall in the near future. This organization has recently banded together for the purpose of raising money to assist needy families in the village.

J. M. Drinkwater of Boston, has been a business caller in the village this week.

Leaves being washed into the closed gutters about the town caused them to clog up during the severe rain storm of Tuesday evening and at places the streets resembled miniature lakes. Automobiles passing through these streets threw water on both sides for a considerable distance.

William Citron of Middletown, democratic candidate for congress, held a short meeting on Providence street Tuesday noon, and addressed some of the employes of the Poneman mills. Mr. Citron's address centered about the number of sessions Congressman Richard P. Freeman had attended, and how he did not put in an appearance in these parts very often so that his constituents might have a look at him.

John Curran of Norwich avenue has accepted a position in the mule spinning department of the local mills.

To Practice Law Here

Edward G. Moran, who has been on the staff of a leading law firm of Stamford for the past year since his admission to the bar, is about to return to this city to be associated with the law office of J. J. Desmond. Mr. Moran graduated at Norwich Free Academy, 1920, Dartmouth college, 1925, B. A. degree and Yale law school 1927 L. L. B.

COL. JENKINS FROM NTL. HEADQUARTERS WILL OPEN SALVATION ARMY CAMPAIGN

Colonel Walter Jenkins of the Salvation Army national headquarters in New York city is coming to Norwich on Sunday, Oct. 28th to open the Salvation Army appeal for $5,000 maintenance fund for the continuance of the Salvation Army service in Norwich during the current year. Colonel Jenkins will be the chief speaker in a "united Service" to be held at the Central Baptist church on Sunday night at 7 with Rev David Pitt officiating. The South Manchester Salvation Army band will render several selections of vocal and instrumental music at the beginning of the service. The committee in charge of the special week end service have requested this paper to make it clear to the people of Norwich that there will not be any appeal for campaign funds in any of the special services of the week end.

Campaign Secretary E J. McCabe said that the committee of public spirited citizens of Norwich who have enlisted to help raise the maintenance fund for the Salvation Army have finally decided to make it primarily a mail campaign. The committee who know the people of Norwich are confident that the Salvation Army has a large number of friends in the city and surrounding towns who will answer to the appeal of the organization with generous donations. A letter of appeal will be sent to all kind people who have contributed to the Salvation Army in Norwich in former years.

Campaign Secretary McCabe, in announcing the date of the opening of the campaign, said: "It is the intention of the committee to send letters of appeal to a large number of Norwich people who could not be reached in former years owing to lack of workers in the campaign. While a number of Norwich kind people have given freely and unstintedly of their time and effort in former campaigns, it nevertheless was impossible for them to see many people who would have gladly contributed to the organization's maintenance fund if someone would have solicited their donation. By means of a mail campaign these people will be appealed to, and both the donor and recipient will be benefited by the donation as most people feel happy by helping a good cause."

A letter of appeal setting forth in most sincere terms the object, aims and needs of the Salvation Army will be mailed at the end of this week. Arthur M. Brown, who heads the Salvation Army appeal as general chairman, has implicit confidence in the benevolence of the Norwich people and is in the hope that the letter will meet with universal kind response. Friends of the Salvation Army who desire to bring their contribution in person will be received with thanks at the Army headquarters, 10 Cliff street, Norwich.

Treasurer John R. Tarrant has made arrangements whereby each subscriber will promptly receive a receipt covering the amount of the contribution and to enable Treasurer Tarrant to carry this system out the committee have arranged that a card will be enclosed in each letter of appeal, on which the subscriber will be asked to give his name and address as well as the amount of his subscription. Plans are being made by the committee that a daily report of the names of the subscribers be made known through the kindness and co-operation of the daily press.

ATTORNEYS READY FOR SLADER TRIAL ARGUMENTS

The evidence was finished Wednesday afternoon and the attorneys are ready to make their arguments before Judge John Richards Booth this (Thursday) morning in the superior court at New London in the $2,000 slander and damage suit of Michael Devko against Stephen Wisneski, both of Montville. From ten to fifteen witnesses gave testimony in the trial which began a week or more ago and continued to Wednesday.

Levko, represented by Attorney Perry J. Hollandersky and Foster K. Sietare, claims that on April 29 last, Wisneski told Grand Juror William Smiddy that the plaintiff had committed the crime of theft by stealing 20 gallons of cider in a keg.

The plaintiff claims that he was presented before Justice of the Peace J. Y. Miller of Montville and was acquitted on May 12, 1928. He claims that allegations were false and malicious. Attorney George Curtis Morgan represents the defendant.

RED CROSS REACHES 128,000 WITH NUTRITION INSTRUCTION

More than 128,000 persons in the United States have been reached by the American Red Cross nutrition service during the fiscal year just closed, according to figures taken from the organization's annual report and made public Wednesday by local Red Cross officers.

In classes for men and women, and especially in the school rooms, instruction in "What to Eat for Health" is being given in an effort to correct and prevent physical defects resulting in whole or in part from malnutrition. Among these are defective eyes, bad teeth, impaired hearing, rickets, and especially lowered vitality and increased susceptibility to diseases. The number of children reached with this instruction during the year totalled 122,386, while the other 6,226 instructed were adults.

LUCIUS MORGAN ESTATE APPRAISED AT $24,138.53

An inventory and appraisal of the estate of the late Lucius B. Morgan of East Great Plain, made by Arad R. Manning and Guy B. Dolbeare, shows that the estate amounts to $24,138.53.

The estate consists of a farm at East Great Plain, located along the Salem turnpike road, bank accounts, 60 shares of stock of the Ashland Cotton Co., Jewett City; 40 shares of stock of the Thames National bank; two shares of stock in the Jewett City Creamery, and eight hens.

Mr. Morgan left practically his entire estate to charitable and ecclesiastical institutions in this city, Plainfield and other places.

ARRESTED WHILE "STEALING" HIS OWN FEATHERED FOWL

Two local men, Ephrium Dorous, colored and Joseph Gralewski, were before the city court Wednesday morning on charges of theft. They were allowed their freedom after Gralewski proved that the chickens they were accused of stealing, were from his own coop. The two men had five chickens in burlap bags when they were arrested Tuesday night. Gralewski claimed that he had taken the chickens from the coop with the intention of selling them. He said his wife had put him out of the house and that he needed money to buy food for himself.

Celebrated Their 60th Anniversary

Two natives of Connecticut, Mr. and Mrs. Melvin Booth, who for many years have been residents of Brimfield, Mass., celebrated their 60th wedding anniversary there on Sunday. Mr. Booth is 89 and his wife is 86. The former came from a prominent family of Union, this state, and was a school teacher in that town, Stafford Springs and Holland, later becoming a farmer. He served in Co. G 22nd Connecticut, for nine months during the Civil war. Mrs. Booth was Emily Copeland of Hampton before her marriage, a direct descendant of John and Priscilla Alden. They were married in Union and spent the first 17 years of their married life at the Booth homestead before moving to Brimfield.

Given Surprise Shower

An enjoyable surprise shower was tendered Miss Mary Carparelli at her home Wednesday evening in honor of her approaching marriage to Sam Carelli of Hartford. The Venetian dance band furnished music throughout the evening. Miss Carparelli received many beautiful and useful gifts. Those present were the Misses Antoinette, Margaret and Elizabeth De Placido, Anna and Amelia Mazarelli, Mary and Louise Leone, Anna Bellon, Lucy and Lillian Di Carlo, Mary Emilio, Dominica Renaidi, Sarah and Leah Sohn and Sadie Anthony.

Thieves at Sport Shop

Jack's Sport Shop on Ferry street is minus several watches, mouth organs and other small articles which, it is believed by thieves took when they got into the place by cutting out the glass in a side window of the building.

SILVER ANNIVERSARY BY SACHEM CHAPTER, O. E. S.

Sachem chapter, No. 57, Order of the Eastern Star, celebrated its silver anniversary Wednesday evening at the Masonic temple, with an attendance of 150 that included guests and visitors from Jewett City, Danielson, Moosup, Stafford Springs and New Hampshire, to enjoy the anniversary programme.

Following adjournment of the regular business meeting, the company gathered in the banquet hall where the entertaining programme was conducted. Elmer D. Kinsman of Stafford Springs, first worthy patron of the chapter, was the historian for the evening, giving an interesting address that covered many of the important incidents of the early years. A musical programme was given that included violin solos by George Gulle, and vocal solos by William Prothero, Eunice Taft, and Ruth Crowe.

Light refreshments were served, consisting of fruit salad, butter rolls and fancy cakes, with a huge birthday cake, blazing with 25 candles, decorating the table of Worthy Matron Minnie Bussey. This was duly cut and distributed by Worthy Patron Paul H. Zahn.

Mrs. William Crowe, Jr., was in charge of the entertainment programme and Mrs. D. Louisa Atterbury in charge of the refreshments.

ROTARY CLUB HEARS FROM NORWICH, ENG., ROTARY

Wednesday's meeting of the Norwich Rotary club was devoted almost strictly to routine business, reports of committees and a talk by Glenn Merithew on the growth of the five and ten cent store business during the past 50 years. President Edward W. Jewett presided, with Aurin E. Payson and Charles E. Taylor as song leaders. A very interesting letter from the Norwich, Eng., Rotary club to the local club was read by Secretary Davis. President Jewett appointed J. Henry Shannon, James E. Roantree and Secretary Davis as a committee on International Service and to correspond with clubs in other countries.

Reports were given by H. B. Cary for the educational committee, Fred S. Crowell for the classification committee, Aurin E. Payson for the educational committee, Frank D. Davis for the fellowship committee and John J. O'Rourke for the community service committee. In making his report, Mr. O'Rourke said that the committee had in mind four topics that would be brought before the club; first, the need of an evening high school in Norwich; second, the need of a vocational or trade school in Norwich; third, the need of increased attendance at the evening schools; fourth, the need of free text books for the school children.

James E. Roantree introduced Mr. Merithew, who briefly reviewed the growth of the five and ten cent store business, using the Woolworth Co., with which he is connected, as an illustration. Beginning with one store in a little town in Pennsylvania about 50 years ago the Woolworth Co. has expanded so that today this chain has 2,000 stores located in the United States, Canada, Cuba, Germany and the British Isles. Last year the volume of business amounted to $270,000,000 with a profit of approximately $35,000,000. The company hopes to increase the volume of business this year to $295,000,0000. Mr. Merithew was given a vote of appreciation for his talk.

The meeting closed with the singing of the Star Spangled Banner.

ENTERTAINED FOR HER GUEST FROM CHICAGO

A party was given Tuesday night at the home of Miss Theresa LeRoux of West Town street in the honor of her guest Miss Katherine Reynolds of Chicago. Many delightful parlor games were played. Dancing and singing were also enjoyed with Miss Blanche Lathrop at the piano. A piano solo "The Storm," by Miss Theresa LaRoux and a tenor solo by John Jones were features of the evening. A very tasty buffet lunch was served by Mrs. LeRoux, mother of the hostess. Those present included Charles McGrath and Francis McGrath of Jewett City, Miss Blanche Lathrop of Sprewville and Miss Genivieve Wiese of Los Angeles, Calif., and Dan Barry, Ed Hally, Albert Lash, Al Wagner, Francis Herbert, the Misses Anna Lappie, Elizabeth Epstine, Peggy Crowe, Sophie Kerserski, Madelyn Chester and Mary LeRoux, all of this city.

POSTPONED TRIAL IN $5,000 AUTOMOBILE SUIT

The auto-negligence case for damages of $5,000 brought by Amos Smith of New London against Floyd Conklin of Groton, which was scheduled to be tried in the superior court at New London Wednesday before Judge John Richards Booth will not begin until today Thursday) due to the trial of a previously listed case.

Smith claims that while he was walking along the highway in Poquonoc road about midway between Trails Corners and the Max Pallock mill on Jan. 2, 1927, he was struck and knocked down by an automobile owned by the defendant and driven by his agent.

He claims that as a result of the accident he received serious injuries to his back and lost many weeks work as a house painter at which he earned between $30 and $35 a week.

JUDGE RESERVES DECISION IN CONSERVATOR CASE

Judge John Richards Booth in the superior court at New London took under advisement the appeal from probate case brought by Louis Mintz of Colchester, who claims to be aggrieved because the Colchester probate court upon application of his son, Benjamin A. Mintz, declared the petitioner an incompentent person and placed a conservator over him.

Workmen's Compensation

The following workmen's compensation agreement has been approved by Commissioner Albert J. Bailey.

Windham Lumber and Realty company, Willimantic, employer and Raymond Ladd, South Windham, employe, toe fractured, Sept. 6, at rate of $10.31.

Attended Havana Convention

Mr. and Mrs. A. R. Grover of 149 Broadway have arrived home after attending the national convention of United Spanish War Veterans held in Havana, Cuba. Many places of interest were visited on the return trip.

NORWICH TOWN

SALVATION ARMY BAND TO PLAY AT CONG. CHURCH

The coming Sunday morning, the Manchester Salvation Army band is to give a brief sacred concert on the Norwich Town green, just before the morning service in the First Congregational church. At 10:30 the band will file into the church where reserved seats on the platform will be waiting them and worshipers will hear some fine selections of sacred music. The address of the morning will be given by Colonel Walter Jenkins of New York, secretary of the national Salvation Army organization. Col. Jenkins is next in line to Commander Evangeline Booth, and the congregation of the First church feels favored in having him visit them upon his arrival in Norwich to speak at the morning worship period. There is lively community interest in hearing both the band and the speaker.

A former Norwich Town young woman, Miss Nellie Kingsley of Long Island was a guest recently of her brothers, Thomas and Lawrence Kingsley at the homestead on Huntington avenue. Miss Kingsley a graduate of the nurses' training school of St. Agnes' home, Hartford, a few years ago, called on several friends here, before leaving for a visit with her sisters in Hartford, Sister Victor, of St. Francis' hospital, and Mrs. Henry Farrell.

Miss Alice Clark, of New York, who has been visiting relatives in Norwich and vicinity, was a guest over the week end of Norwich Town friends. Years ago, Miss Clark was an esteemed resident of Town street, at that time making her home with the late Mrs. Julia P. Grant, pleasantly remembered by old neighbors and friends still maintaining their homes on that street.

Clam chowder supper Fri. p. m., 4:30 to 7:30, Methodist vestry 40c. Zabriskie caterer.—Adv.

Several members of the First Congregational church responded to the general invitation sent this parish to attend the Old Home day celebration at Montville Center Congregational church, Sunday last. A few were present at both morning and afternoon sessions, while others attended only the afternoon service. Among those were Organist and Mrs. Herbert L. Terrington and Miss Louise Hyde.

"The Life and Character of Paul" was the theme of the sermon at the Congegational church, Sunday morning by Rev. Inor Partington of North Stonington.

Miss Grace Wheeler was leader of the Sunday evening service of the Young Peoples C. E. society, when the theme was "How Does Law Increase Freedom?"

FINE SUPPER AT CHAPEL DRAWS BIG PATRONAGE

There was a good attendance Wednesday evening in Congregational chapel, when under the auspices of the supper committee of the Woman's department of the League of Service the following tempting menu was served: Fresh roast ham, mashed potato, mashed turnip, pickles, a variety of bread, apple sauce, squash pie, cheese and coffee. Mrs. John L. Browning, chairman of the supper committee was in general charge. Others on the committee were Mrs. Frederick Ross, Mrs. Walter Hitchon Jr., Mrs. Marcus Grady, Mrs. Ronald Nelson and Miss Scott. The pastor, Rev. Gurdon P. Bailey said grace.

Several long tables were arranged in the chapel, attractively adorned with Halloween emblems and yellow and black crepe paper and with Halloween napkins. The waitresses were Misses Grace Wheeler, Eleanor Smith, Ruth Hyde, Louise Sterry, Lucile Browning, Dorothy Waterman, Elinor Moore and Bessie Whasley. They had dainty yellow and black aprons and caps. The young men who poured coffee were Arthur Avery, Robert Stott, Crosby Peck, Henry Counterman and Luther Whaley. The tables were lighted with yellow candles. Rev. George Warren Potter, pastor of the Methodist Episcopal church, and Mrs. Potter, were guests of honor.

Mr. and Mrs. Frederick Armstrong and family moved recently from Otis street, to the modern home recently constructed by Mr. Armstrong on Sentry Hill, a part of the estate of the late General Edward Harland.

Eight members of Ever Ready circle of the King's Daughters and four others made up a company Tuesday evening at the Hyde homestead Washington street, when a most enjoyable Halloween social was held. Stunts, fortune telling, etc., provoked much merriment. The hostess served doughnuts and grape juice.

"Healed Like Magic"

Jetroit, Mich.—"My boy was covered with eczema and I seemed powerless to relieve him. I had spent about $100.00 for various prescribed treatments, but none of them did him any good. Finally I sent for samples of Resinol Soap and Ointment and they proved to me that this was the treatment my child needed. I bought the Soap and Ointment from my druggist, and after using them as directed, the trouble healed like magic." (Signed) Thos. Saunders.

Thousands of mothers have found the soothing, healing action of Resinol ideal for keeping baby's skin clear and normal. Many wonder at the QUICKNESS of its action. For adults, too! Try it. At all druggists.

For free sample of each, write Resinol, Dept. 34, Baltimore, Md.

Resinol

...Baking Powder Plus

Rumford represents the only type of baking powder which *adds real food value* to cakes, hot breads and pastry. In addition to raising batter and dough just right it also makes baked food actually more nourishing. Rumford is a perfect leavener—plus!

USE

RUMFORD
The Wholesome
BAKING POWDER

Who wants the Children to play around the Garbage Can?

The Incinerator safeguards your home and health

Little folks, and their pets, get into *everything* . . . then track germ-infested foulness into the house.

Safety and common decency demand the elimination of the garbage can—the breeding place of flies and many other disease-carrying insects.

Protect home and health with an Incinerator. It quickly and safely burns, before they accumulate, not only the garbage, but also rubbish and trash with which so many cellars are littered. Investigate . . .

Call on your gas company for demonstrations of incineration, house heating, cooking, laundry drying, water heating, refrigeration, garage heating, fireplaces, and many other uses for GAS—THE BETTER FUEL.

Appliances that you desire may be purchased with a small down payment and convenient terms for the balance.

get rid of the garbage with Gas . . . THE BETTER FUEL

For the information of the people of New England a series of messages, of which this is one, is being published by the gas industry of New England. They contain interesting facts about GAS—THE BETTER FUEL—and its importance in your home and business.

ATWATER KENT RADIO

NEW!

Speaker and all-electric receiver in one compact unit

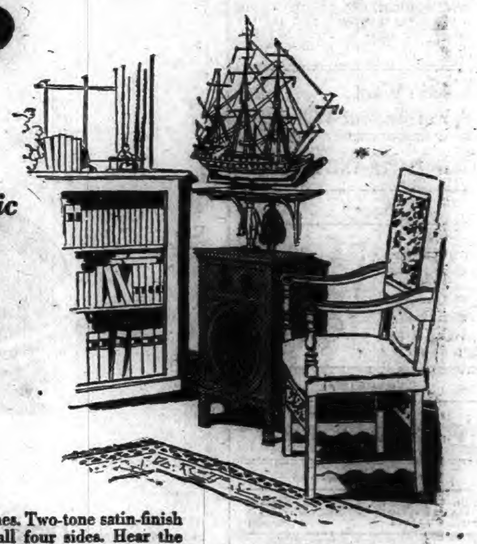

Nestling by a book case in the home of Booth Tarkington

MODEL 52 combines a powerful all-electric receiver and a true-toned speaker all in one—and all designed by Atwater Kent engineers specially for this combination. It is new—startlingly new—in appearance, performance and price.

You've never seen anything like it before, because nothing like it has ever been made before. One of its three charming color combinations will surely match the furnishings of your home. Wherever you place Model 52, its simple, graceful lines make it *belong* as though designed for that spot. It is the set for any home—large or small.

Size—only 30 by 11 by 18 inches. Two-tone satin-finish on all four sides. Hear the music in any position—the cabinet has a speaker grille at the back as well as the front! More sensitivity, greater power and range, finer tone. The FULL-VISION Dial makes station selecting quick and simple. Electric operation costs less than a cent an hour.

Come in, or phone, for a demonstration.

$117 (without tubes)

the 1929 all-in-one ELECTRIC SET here at

MODEL 52 A. C. SET

Combining electric receiver and speaker in satin-finished compact cabinet. For 110-120 volt, 50-60 cycle alternating current. Uses 8 A. C. tubes and 1 rectifying tube, with automatic line-voltage control. $117 (without tubes).

NORWICH HEADQUARTERS

— The — Hanover-Curland Company, 24-34 Franklin Street, Norwich, Conn.

— The — O'Neil Electric Co., 13 Franklin Street, Phone 86, Norwich, Conn.

— The — Plaut-Cadden Co., 135-143 Main Street, Norwich, Conn.

Norwich Bulletin

VOL. LXX—No. 258 | POPULATION 30,689 | NORWICH, CONN., FRIDAY, OCTOBER 26, 1928. | 24 PAGES — 192 COLUMNS | PRICE TWO CENTS

SERIES OF OVATIONS FOR SMITH IN THREE STATES

Democratic Presidential Nominee Was Acclaimed by Thousands as He Swung Through Massachusetts, Rhode Island and Connecticut—In Providence Smith's Automobile Was Showered With Confetti, Streamers and Ticker Tape—Throngs Cheered the Nominee in Pawtucket and Hartford—At Derby a Brown Derby Was Snatched From His Hand.

GOVERNOR SMITH'S TRAIN EN ROUTE TO NEW YORK CITY, Oct. 26 —(AP)—From the ground, the roof-tops and the air, southern New England roared out a welcome today to Alfred E. Smith as he passed through the many cities and towns which line the route between Boston and New York.

Providence, Pawtucket, Hartford and a dozen other places turned out thousands to add their cheers to those the democratic nominee has received over thousands of miles of campaigning between the Atlantic seaboard and the Rockies.

The demonstration started this morning as soon as the governor stepped from an elevator into the lobby of a hotel in Boston and tonight it was still going on as the nominee, aboard his special train, moved slowly toward New York.

A short distance out of Boston, the nominee left his train at Blackstone, Massachusetts, and there, after a brief speech by Senator David I. Walsh of that state, the governor and his party entered automobiles for a 35 mile ride to the station in Providence, across the state line into Rhode Island. In each city and town along the route he was greeted with the shouts of those by the roadsides, the screech of fire sirens, the blare here and there of a band and the bursting of torpedoes tossed by youngsters against the roadway.

Overhead, as the automobile caravan proceeded into Pawtucket, an airplane, with the words "Al Smith" painted on the bottom of its wings, formed a part of the escort.

At one town along the way, a group of kids, in single file, paraded down the street beating on gallon size tin cans. At the head of this procession was a youngster carrying a picture of the governor fastened to the tap of a broomstick.

The nominee and his party were accompanied through Rhode Island by Senator Peter Gerry of that state, who is up for reelection this year. The senator, who is chairman of the democratic national advisory committee, rode with his wife in a car back of the governor.

Traffic Jumble in Pawtucket

The route of the parade carried the party through Woonsocket, Manville, Albion, Berkeley, Lonsdale, Valley Falls and into Pawtucket. In the latter city, the crowd got away from police control and swarmed into the streets. Taxicabs, grocery trucks and private cars broke into the governor's procession and for a while it looked as if those accompanying him would never get through the traffic jumble.

Everywhere youngsters were running helter-skelter in the streets and many of the nominee's party expressed wonder that the yelling kids escaped injury in the jam.

Here and there on the streets, the words "Al Smith" were written in white and blue chalk. The nominee's picture was displayed in windows and on posts and time and time again the shout of "Hello Al" could be heard.

In Pawtucket, people peered down on the procession from roof tops, in two places youngsters were clinging to lamp-posts and others had perched on the tops of trucks.

Leaving Pawtucket and its shouts behind, the governor moved on to Providence. On the outskirts of that city he changed from a sedan into an open car.

Streets of Providence Jammed

And in Providence there was a continuous battle to get through. In the business section of the city the procession crept along in a storm of shredded paper and ticker tape.

From all sides came the toot, toot of horns and an almost continuous yell.

The jam at city hall temporarily threatened disaster to further movement of the procession, but somehow the cars got through. Police at this point kept a narrow lane open by forming a human chain which swayed to and fro under the pressure from behind, but it held.

Meanwhile, motorcycle and mounted police were busy chasing youngsters from the backs of cars in the nominee's procession, and in running to cover urchins who wiggled through the legs of policemen on the sidelines.

On the way into Hartford, two airplanes escorted Gov. Smith's train. Flying low, they sometimes dipped almost to a level with the train windows while the pilots waved greetings to the passengers who were watching their aerial acrobatics.

Large Crowd in Hartford

Detraining at Hartford, the governor found another large crowd on hand to meet him at the railroad station. It was with difficulty that a detachment of police kept the throng from engulfing the nominee as he made his way to a waiting automobile which took him on a tour through the main streets of the city.

As at the other places he had visited earlier in the day, the streets were jammed and the procession was frequently brought to a stop by admirers who overwhelmed the police escort and surrounded the governor's car in their efforts to shake his hand. The parade consequently made little better than a snail's pace and it required a full hour to cover the three-mile route which had been laid out.

After passing from the station through the business district, the procession circled the grounds of the state house, ending at the Hartford state armory, near which the governor's special train was waiting. Wooden stands seating several thousand spectators had been erected at the armory and every seat was filled, while other thousands stood beside the tracks and cheered and applauded the nominee as he left his automobile and boarded the train.

So dense was the crowd at this point that a score of newspapermen and women accompanying the governor were unable to make their way to the train. Three times after the special had started it came back to take on members of the party who could not force a passage through the crowd until after the train had pulled out, and each time there was a renewed outburst of cheers as the governor stepped to the platform of his private car and waved his brown derby in response to the demand for his appearance. He ended by tossing a brown derby, the second of the day, to hands eagerly outstretched for it, and when he appeared at stations which were reached later he was wearing a light fedora.

Darkness had fallen before the governor's special train left Hartford, and red fire and magnesium flares illuminated the scenes at numerous stations through which the special passed on its way to New York. The train made a brief stop at New Britain where the station platform and streets nearby were filled for blocks with cheering, hand-waving throngs. There were also large gatherings at Bristol, as well as at Plainville, the home town of John H. Trumbull, republican governor of Connecticut, although the train did not stop at either community.

Waterbury, turned out a huge assemblage to greet the nominee during the few minutes that his train remained there. Gov. and Mrs. Smith stood on the rear platform and shook hands with men, women and children who surged around them in a continual stream until the train pulled out, continuing without a stop through Naugatuck and Seymour to Derby-Shelton where a five minute visit was made and earlier scenes repeated.

At Derby-Shelton the crowd lined both sides of the railroad tracks, cheering lustily and holding aloft placards reading, "If you are a Socialist, so are we," "Hello brown derby," "Norris is with you, so are we," and "Welcome to our new first lady." Some of the spectators had climbed to the roof of the station to get a better view of the democratic nominee as he came in on the platform of the rear car and doffed his hat and smiled acknowledgment of the reception.

Waves Gray Fedora

From Derby-Shelton the train proceeded to Devon and from there backed into New Haven bringing Gov. Smith's car in first instead of last. The crowd on the tracks was so dense that the train was halted some distance south of the station, disappointing thousands of persons who had secured vantage points in the parade north of the platform where the train was to have stopped. The governor appeared on the platform waving a gray fedora, evidently having run out of brown derbies in Derby where an admirer snatched one from his hand.

Sea of Faces at Bridgeport

When his special train backed into the Bridgeport station at 9:35 p. m., Gov. Smith looked down into a sea of faces that filled the street below from curb to curb for three solid blocks, here to the democratic nominee and his wife were constantly besieged by persons who wanted to shake their hands. Under the glare of flares which made the murky station as light as day, the governor, who had only one brown derby in reserve, waved his fedora and Mrs. Smith blew kisses to the crowd, which cheered, sounded horns, bells and other sound making devices, as long as the candidate and his wife remained in view.

The governor received still another enthusiastic reception when his train pulled into South Norwalk a half hour after leaving Bridgeport. There was a ten minute stop at South Norwalk while the steam locomotive which had hauled the governor's special from Massachusetts across Connecticut and was replaced by an electric engine. During this time the governor and Mrs. Smith again went out upon the platform of their car to respond to the acclamation with more hand shaking.

At Stamford Gov. Smith saw another great outpouring of the population. The station platform was a solid mass of humanity as the nominee's special train crept into the town and came to a stop. Red fire was burned and banners waved as the crowd cheered during the brief stop.

GOV. SMITH'S TRAIN 40 MINUTES BEHIND TIME

NEW YORK, Oct. 25—(AP)—Governor Alfred E. Smith arrived at 11:35 o'clock tonight from his trip into New England. Crowds that greeted him at stations along the route from Boston delayed the movement of the governor's special which arrived 40 minutes late.

SMITH PARTED WITH BROWN DERBY AT WILLIMANTIC

GOV. SMITH'S TRAIN, En Route to New York, Oct. 25—(AP)—The first brown derby Governor Smith has parted with on his present campaign trip was given away at Willimantic, Conn., during a brief stop there today on his way to New York. The recipient of the headgear for which many clamored, however, was unknown to the democratic nominee.

A crowd, which swarmed around the rear of his special train, was shouting and cheering at the nominee as he waved the hat first to the right and left. Several shouted out requests for the hat and the governor tossed it to the crowd. A scramble ensued.

LINDBERGH SHOOTS HIS FIRST WILD DEER

MEXICO CITY, Oct. 24—(AP)—The department of agriculture today issued to Colonel Charles Lindbergh, who is hunting on the Hal Mangum ranch in northern Mexico, permission to kill two cinnamon bears and two deer.

Friends of Colonel Lindbergh received word today that the aviator had shot his first deer within three hours of his arrival at the ranch.

CABLED PARAGRAPHS

ROME, Oct. 25—(AP)—Gaetano, Cardinal De Lai, secretary of the consistorial congregation since 1908, died yesterday at the age of 75. His health had been poor for a year and on Saturday his condition became grave.

WARSAW, Poland, Oct. 25—(AP)—A peasant named [illegible], ran amuck in the village of [illegible]midy, in Molbynien yesterday, killing seven persons with a bayonet, including two policemen, and wounding [illegible] other persons. He was finally [illegible].

ATHENS, [illegible]—Latest advices show that Friday's earthquake near Corinth [illegible] confined to a small area. In [illegible] of Thalero 42 houses were [illegible]yed and at Meltasi 35 were [illegible]. All other houses in these [illegible] were cracked. There was no [illegible] at Corinth or other towns in the vicinity.

MID[illegible] FLIGHT OF ZEPPELIN POSTPONED

LAKEHURST, N. J., Oct. 25.—(AP)—Dr. Hugo Eckener, commander of the German dirigible Graf Zeppelin, announced at 10.30 o'clock tonight that the flight of the Zeppelin to St. Louis and Chicago would be postponed until after weather reports were received tomorrow morning.

An 18-mile cross-hangar wind influenced Dr. Eckener's decision, he said. The wind had been expected to subside, but the commander said he did not expect conditions would improve tonight.

"When the weather maps are available tomorrow morning," he said, "we will know better when we may start west. I am anxious to take the ship over America's mid-west."

The Zeppelin's passengers who had been summoned earlier in the evening for a take-off tonight returned to their hotels at Toms River when Dr. Eckener said the trip would be delayed again.

SIX PASSENGERS FOR ZEPPELIN RETURN FLIGHT

NEW YORK, Oct. 25—(AP)—One woman and five men were selected from 55 applicants today as the paying passengers to make the return trip to Germany on the dirigible Graf Zeppelin next week. Their tickets will cost $3,000 apiece.

The paying passengers will be: Mrs. Clara Adams of Tannersville, Pa., wife of George I. Adams, retired cannery magnate.

Richard J. Burke of Big Bear Lake, Cal., brother-in-law of Cornelius Vanderbilt.

Donald M. Castro of Columbus, war-time flier.

Joseph D. Jessel, vice-president of Ullman Jessel company, New York dress goods house.

Paul M. Marko, of the Marko Storage Battery company, of Brooklyn.

Allen Miller of New York and London, British war-time flier and director of Amedia Accumulators, of London, who is taking journey as "normal passenger on a business trip."

Goodyear Zeppelin representatives said that there was no especial reason for selecting these six, except that they all had their applications in early and were "the sort of people desired." All the six are wealthy, they acknowledged, but said there was nothing to indicate they had been selected as likely prospects to interest in Dr. Hugo Eckener's dream of a $14,000,000 trans-Atlantic airship company.

$28,000 MAIL ROBBERY NEAR STOCKTON, CAL.

STOCKTON, Cal., Oct. 25—(AP)—A postoffice truck at Tracy, near here, was held up and robbed of $28,000 today by two armed, unmasked men, who escaped in an automobile driven by a third.

The money taken was contained in three sacks of registered mail, consigned to the Tracy branch of the Bank of Italy. It was in currency and was to have been used in cashing Southern Pacific Railroad pay checks tomorrow, the company's payday, it was insured.

Postmaster George H. Gischel, Assistant Postmaster R. J. Nyren and Alva Bocher, clerk, had just placed the money in a truck to take it to the bank when the robbers appeared. One had a rifle and the other had two pistols.

At the command "hands up" the postmaster and his aides appeared bewildered, witnesses said. Gischel started to run for the postoffice and one of the robbers fired at him and missed. Nyren and Bocher remained with the money with their hands up. The bandits seized the bags and ran. Then Gischel started after them with a gun, firing as he ran, but the men escaped.

The robbers were reported as about 28 years of age. Posses, including one formed by members of the American Legion, began a search.

TESTIMONY ABOUT SHOOTING OF MISS BETTY HEYWOOD

ELYRIA, Ohio, Oct. 25—(AP)—Evidence tending to show that Louis Cicco, Lorain municipal dry officer, did not intentionally shoot Miss Betty Heywood, 22, of Elyria, and that he was merely performing his official duties in attempting to stop her automobile while watching for rum runners, was presented today as the defense neared the end of its case.

Cicco, charged with shooting with intent to wound, took the witness stand in his own defense just before court adjourned. He will resume his testimony tomorrow morning.

Britt Buda, Lorain city detective, testified as to experiments he had made which indicated that Miss Heywood could have been wounded by a glancing bullet. Cicco has contended that he fired at the pavement, and not at the car in which Miss Heywood was a passenger when it failed to halt.

Arthur E. Hart, Cleveland gunsmith, said the bullet which wounded the girl apparently had glanced from some rough surface, and that it fit the hole made in the back of the automobile.

YALE SCHOLARSHIPS FOR CONNECTICUT STUDENTS

NEW HAEN, Oct. 25—(AP)—Eighty scholarships were announced today by Yale university. Among the scholarships are listed students from 20 states, England and China. Connecticut and New York received the largest number, each getting 16. The Connecticut students receiving the awards were:

Lester Rapoport, Hartford; Helmuth P. Duberg, New Haven; Thomas H. Bracken, Short Beach; Jonathan G. Sherman, Bridgeport; Earl F. Spencer, Hartford; William S. Bernard, New Haven; Charles S. Schnelle, Hamden; Hans Klagsbrunn, New Haven; George D. Knopf, New Haven; Albert P. Gagnevin, Deep River; Philip C. Michel, West Suffield; William F. McKenna, Meriden; John L. Daley, Bridgeport; Leon F. Doss, Rockville; Robert Tennant, Jr., Meriden.

Statements From Hoover Headquarters

Republicans Would Protect Private Enterprises From Encroachment by Government.

WASHINGTON, Oct. 25—(AP)—A declaration that no conclusion had been reached by Herbert Hoover regarding an extra session of congress to consider farm relief legislation in the event of his election, was made today at the personal headquarters of the republican presidential nominee.

A formal statement saying that the question had been raised a great number of times and discussed was issued in response to inquiries concerning the assertion of Gov. Adam McMullen of Nebraska that Hoover had informed him he would call the new congress into session to put through agricultural legislation.

"It was said at Hoover headquarters that Governor MacMullen has recently seen Mr. Hoover," the statement said. "The question of an extra session has been raised a great many times and discussed. Obviously no conclusion was reached as to the matter."

The nominee spent much of today in conferences with close advisers, going over with them the strategy to be followed during the closing days of the campaign. No comment was made upon the Boston speech last night by Gov. Alfred E. Smith and while there is little likelihood that Hoover himself will touch upon the utterances, it was indicated that other republican speakers might deal with them in addresses that are yet to come before election day.

A statement dealing with state socialism and its operation in Europe was issued by Myron T. Herrick, ambassador to France, after a visit with the nominee. It was the first reply to the Smith speech emanating from republican headquarters.

"The experience of Europe having been under my immediate observation and study for many years past, I rather shudder at the thought that there should be any prospect in America for government ownership and operation while Europe stands out as such a dismal failure in this regard," Herrick said.

"The ownership, control and management of the railways and other instrumentalities by the government have proven such a dismal failure as to need no comment.

"One human quality upon which the success of the American state depends, to my mind, more than any other, and one which must be conserved and fostered, is individualism, initiative and self-help.

"This is a vital quality of the citizenship of any country, and should be nurtured and encouraged for it is the natural, fundamental quality of a free people, and the conduct of the business of a country by the state is destructive of those in-born qualities."

The ambassador added that the United States had assumed a gratifying position among the nations as a creditor nation "clothed with all the responsibilities that that implies." He contrasted the "shiploads of gold coming back to America from Europe to pay our own coupons," with those he said were formerly sent to that country in say European holders of our securities.

"I must confess considerable alarm in view of past experience in our country in politics when I see any tendency of our people to make any changes which will endanger this prosperity, which, of course, is not only a great importance to America, but its international significance is also of tremendous concern."

ABDUCTORS OF POLICEMAN BELIEVED TO BE MURDERERS

BALTIMORE, Md., Oct. 25—(AP)—Belief was expressed tonight by officials of the Pennsylvania state police that the two men and a woman who early this morning kidnapped a Keystone state trooper, later releasing him, may be responsible for two recent murders and a series of daring holdups in that state. At the same time Baltimore police said that the description of the bandit band tallied with that of a group sought in connection with the murder of Thomas Revel, and several holdups in this district.

Captain Charles H. Burns of the local detective bureau said that the descriptions of the kidnaping trio tallies with that given by a woman companion of Revell, who was shot to death when he reached for a pistol when held up in a parked car on a Baltimore country road. He said that the story told by Revell's woman companion implicated two men and a woman.

Patrolman Russell Troup of the Pennsylvania state police was the man kidnaped and later released by the bandit band early this morning. Troup and a companion officer had arrested the party after halting their automobile for improper lights. Troup was riding in the rear seat of the machine with the woman, and his companion preceded on a motorcycle. The woman produced a pistol, silenced Troup and the car turned from the main highway, later returning to it after shaking off the motorcycle. Troup was relieved of his pistol and released near Halethorpe, Md., after the trio had abandoned a plan to kill him and had forced him to watch them hold up an automobile party.

Troup made his way to a local police station where he told his story and an immediate watch was set up on the roads of the district.

GIRL TESTIFIES IN THE LEOPOLD MURDER CASE

WATERBURY, Oct. 25—(AP)—The state offered another witness this afternoon at the trial of Louis N. Leopold, charged with murder and arson, to identify the car they claim was used by Samuel Weiss and Morris Sheinitz on the morning of Feb. 5 in the vicinity of the Leopold building on Baldwin street. Miss Katherine Kelly of East Liberty street testified she, with another girl and two boy friends, were parked in front of her home from 1:46 to 1:20 a. m., that morning, and saw the car. She said the car came from Baldwin street and turned into River street. It almost stopped before it reached the place where they were parked and after it passed did stop for an instant.

She admitted to the defense counsel that her attention was attracted to the car as she thought the man driving was drunk. She said the car had "E" markers and her boy friend said it was from New Haven. She had just got into the house and retired when the explosion took place.

Contributions To The Dem. Campaign Fund

Thomas Spellacy of Hartford Gave $5,000—On October 22 Total Had Reached $3,065,038.

WASHINGTON, Oct. 25—(AP)—The democratic national committee in a report filed today with house special campaign funds committee showed that its total receipts from June 1, 1928, including balance carried over from the old committee, had on October 22 reached a total of $3,065,038. During the present campaign up to October 22 the committee had paid out $2,951,032.

The report pointed out that the receipts included the $500,000 loan which previously had been reported as negotiated, interest on its bank account and collections by state officers which had not been tabulated.

The reports showed the following contributions received since October 15:

$25,000—Francis P. Garvan, New York.

$10,000—Joseph E. Higgins, Matthew J. Carney, Robert Goelet, R. E. Dowling and John F. Gilchrist, all of New York city; James Butler, Long Island City, N. Y.; Robert L. Gerry, Newport, R. I.

$5,000—David H. Knott, Mrs. J. Boag, Elmer S. Appleby, Martin Vogel and M. F. Reddington, all of New York city; Thomas J. Spellacy, Hartford, Conn.

$2,500—Timothy J. Mara, New York city.

$2,000—Ashley T. Cole, New York city.

$1,230—Collection Mechanics hall, Boston.

$1,000 — United Association of Plumbers and Steamfitters of the United States and Canada, Strabe V. Claggett, Boston; M. L. Madden, Boston; Ethel F. Donaghue, Hartford, Conn.

FORMER CONGRESSMAN SENT TO PENITENTIARY

CHICAGO, Oct. 25.—(AP)—Charles S. Wharton, former congressman and once assistant state's attorney today was sentenced to serve two years in Leavenworth penitentiary by Federal Judge James H. Wilkerson on conviction of conspiracy in connection with the $183,000 Evergreen Park mail robbery last February.

Sentence was pronounced after a motion for a new trial had been denied but a stay of execution until November 19 was granted. Wharton said later that he might appeal the case.

Last February a band of robbers held up a Grand Trunk mail train just outside the city and obtained the shipment of money. Within 24 hours Charles "Limpy" Cleaver, leader of the band, was arrested and part of the loot recovered.

Three other members of the band turned government evidence two were slain before they were captured and two accused members still are at large. Cleaver and Wharton were tried together after it was charged that Wharton had loaned his home to the robbers to divide their loot and had received $4,000 for this. Cleaver and the three others who turned government evidence are now in prison.

FOUR BANDITS ROBBED BANK AT ATLANTA, IOWA

ATLANTIC, Iowa., Oct. 25—(AP)—Officers in many Iowa counties late today were patrolling roads in a statewide search for four bandits who at noon today entered the Whitney Loan and Trust bank and robbed the institution of approximately $40,000 in bonds, currency and gold.

The robbers forced ten employes and customers to lie on the floor while the safe and tellers' cages were ransacked. A checkup of the loot made shortly after the robbery, showed the loss of $15,000 in customers' bonds, $10,000 of which were unregistered, $20,000 in currency and gold from the vaults and a little more than $4,000 in currency and silver from the tellers' cages.

Two other men were said by witnesses to have awaited the robbers in an automobile parked near the bank.

1,530 COMMUNISTS HELD PRISONERS IN VINCENNES

VINCENNES, France, Oct 25.—(AP)—Fifteen hundred and thirty communists spent part of today prisoners in the old fortress at Vincennes as a result of thel announced intention to stage a demonstration at the funeral of 19 victims of a building collapse here last week.

Of those arrested 452 were foreigners; tonight all had been released except 92 foreigners. Of this number there were 15 classified as "Spaniards, Poles, Russians and Italians," who likely will be expelled from the country.

The communists had announced a prospective manifestation against the "abject regime which allows workingmen to be murdered by Bourgeois contractors with impunity."

The prefect, M. Chiappe, organized 2,000 policemen and members of the republican guard, and as the communists emerged from the subway stations they were arrested.

POISON FOUND IN BODY OF MISS FRANCIS NEWMAN

NEW YORK, Oct. 25.—(AP)—Poison in sufficient quantity to cause death was found in the body of Miss Frances Newman by City Toxicologist Alexander Goettler, it was announced today. The novelist died in a New York hotel on Monday from what was first thought to be pneumonia and cerebral hemorrhage.

The poison, obtainable by insomnia sufferers without prescription, was found after examination of the brain and stomach by two assistant medical examiners and the toxicologist. The body has been sent to Atlanta, Ga.

TALKED REPARATIONS WITH GERMAN FINANCE MINISTERS

BERLIN, Oct. 25—(AP)—S. Parker Gilbert, Jr., agent general for reparation payments, was closeted for several hours today with the German chancellor, Dr. Herman Mueller, the finance minister, Rudolf Hilferding, and Dr. Schacht, head of the reichsbank. He informed these officials on the nature and extent of his conversations in London, Paris and Brussels in connection with the six-power agreement to submit the reparations issue to a body of experts for final adjudication.

BRIEF TELEGRAMS

Charles S. Ashley, Jr., son of Mayor Ashley of New Bedford, and Miss Elizabeth Jackson, were married in Nashua, N. H.

Carrie R. Voss, late of Boston, was granted a divorce from George A. Voss, son of a wealthy piano manufacturer, in district court in Reno.

Application for retirement made by Rear Admiral Cary Grayson, formerly physician to President Wilson, has been approved by President Coolidge.

Nearly 50 members of the Army and Navy club of Connecticut were present at Grand Army hall, Hartford, for the annual reunion of the organization.

Harold Jackson, Negro, of New Rochelle, N. Y., was convicted by a jury of stealing a motor vehicle and of jail breaking, in superior court in Middletown.

A course in "mepology" will be offered at the University of Cincinnati if the recommendations of Dr. Harry S. Sanders, professor of education, are followed.

Gov. Alfred E. Smith is not even a progressive, let alone a socialist, Norman Thomas, socialist candidate for president, said in an address in Buffalo, N. Y.

W. L. Velie, 62, president of the Velie Motor corporation and the Velie Monocoupe Aircraft corporation, died at his home in Moline, Ill., after a two-day illness.

Six students of Mercer university of Macon, Ga., have offered their blood in an effort to save the life of Tee Battle, Negro servant of the university for 19 years.

Death claimed the Right Rev. George Herbert Kinsolving, 79, of Austin, Texas, for more than 30 years bishop of the Texas diocese of the Episcopal church.

Frederick B. Patterson of Dayton, Ohio, president of the National Cash Register company, and Mrs. Armenal Wood Gorman of Dayton, were married at Ipswich, Mass., yesterday.

Edward B. Reed, 63, assistant vice-president of the Liberty bank of Buffalo, N. Y., died Wednesday. He was a member of the Buffalo Society of Vermonters and the Reade society of Boston.

Senator William E. Borah of Idaho announced that he had agreed to deliver three campaign speeches in the east. The senator is returning to Washington from a campaign tour in the south.

The names of 72 illegal registrants from a bath establishment in West 115th street, New York, were ordered stricken from the registry of the 16th election district by Supreme Court Justice Ingraham.

A missed hand grip in mid-air was responsible for the death of Velma Schultz, member of an American troupe, "The Flying La Mars," who have been doing a feature circus turn in Melbourne, Australia.

Mrs. Adelaide Hicks, a nurse, 27 years old, Niagara Falls, Ont., was held at police headquarters at Niagara Falls, N. Y., for arraignment before a United States commissioner on a charge of liquor smuggling.

After failing to meet him at the train, Chester McKay, of Stamford, Western Union Telegraph company executive, returned to his home and found his wife unconscious in a garage from monoxide gas poisoning.

Ninetsen Connecticut Co. workmen were taken to Grace hospital, New Haven, five with fractured limbs, when three trucks on which they were riding to work to Wallingford were struck by a motorist in North Haven.

The emergency committee of the United States Textile Workers of America, affiliated with the American Federation of Labor, yesterday, in a statement went on record as favoring creation of a tariff commission free from political control.

Arthur W. Cutten of Chicago and associates, including the Fisher Bros. of Detroit, yesterday acquired a substantial interest in the Sinclair Consolidated Oil corporation through the purchase of treasury common stock.

Gov. Alfred E. Smith is the greatest leader the country has ever produced, surpassing Lincoln, Roosevelt, Jefferson and Jackson, Prof. Harry Elmer Barnes of Smith college told the Holyoke Smith-for-President club last night.

The war department announced that work is progressing so rapidly on Mississippi river flood control that indications are the entire appropriation of $24,000,000 available will have been expended or obligated prior to June 30, 1929.

Mrs. Alfred E. Smith hopes, when she makes a day stopover in New York today, to reassume the role of an ordinary American woman and go shopping—for a few "trifles which I simply must have."

Gov. Albert C. Ritchie of Maryland, in an address at Camden, N. J., pictured Herbert Hoover as a cold, silent individualist who refused to discuss the issues of the presidential campaign because he considers the American voter a "boob."

The deaths of two young sons of Mrs. Milton S. Waldman, who fell 13 stories from a hotel roof in New York last Friday, were pronounced "entirely accidental" by Chief Medical Examiner Charles Norris at the conclusion of his investigation.

Loans to brokers and dealers held by New York Federal Reserve member banks for the week ending Oct. 24, were announced by the federal reserve board as $4,772,293,000, an increase of $107,903,000 over the preceding week and a new high figure for all recorded time.

Mrs. Genevieve Clark Thompson, daughter of the late Champ Clark, in an address in Excelsior Springs, Mo., declared "Al Smith's prohibition pronouncements signify an intention to simplify the law to make it enforceable, not a design to return to the saloon."

Several persons were slightly injured last night in the rush at the station to greet Governor Smith as his train arrived at New Britain. Near the station, the crush was so great that several people were slightly cut when pushed through a plate glass window.

NEW RECORD EAST-TO-WEST CROSS-COUNTRY FLIGHT

Captain C. B. D. Collyer Guided the Monoplane Yankee Doodle From New York to Los Angeles in 24 Hours and 55 Minutes—Best Previous Time of East-to-West Non-Stop Flight Was 26 Hours and 50 Minutes—West-to-East Record is 18 Hours and 55 Minutes.

MINES FIELD, Los Angeles, Oct. 25—(AP)—Setting a new record for a trans-continental non-stop airplane flight from the Atlantic coast to the Pacific, the monoplane Yankee Doodle arrived here at 2:12 p. m. today from Roosevelt field, New York.

The unofficial time of the flight as announced by Capt. C. B. D. Collyer, pilot, and Harry Tucker, owner and passenger, was 24 hours and 55 minutes. The best previous time for the westward flight was 26 hours and 50 minutes, made in 1923 by Lieuts. John Macready and Oakley Kelley.

The Yankee Doodle took off at Roosevelt field at 11:13 a. m., eastern standard time, yesterday. The little cigar-shaped, white-winged plane was loaded with 450 gallons of gasoline, just about enough for a 24-hour flight, and a check began shortly after landing to determine how much of the fuel was left.

The westward flight covered approximately the course flown over by Col. Arthur Goebel when he piloted his plane to a new west-east non-stop trans-continental record of 18 hours and 48 minutes several weeks ago. This course lay over McKeesport, Pa., Columbus, Ohio, Indianapolis, Terre Haute, Ind., Wichita, Kan., Albuquerque, N. M., and through the Beaumont pass into Southern California.

This was the third time Tucker had sent his plane into a coast-to-coast grind. The first west to east attempt was unsuccessful but on the second attempt Goebel piloted the machine through to its record. A bag of apples and two canteens of water were taken along as nourishment for the fliers.

Much anxiety was felt for the plane during the morning and early afternoon, the only definite word of it being received from Albuquerque, where it was sighted at 9:10 a. m., mountain time.

After swinging low out of the southeast sun, heading to drop into Mines field, the shimmering silver-coated monoplane circled twice above the field. Captain Collyer brought the Yankee Doodle to a perfect landing.

Alan Loughead, manufacturer of the Yankee Doodle, a Lockheed-Vega monoplane, was among the first to congratulate Captain Collyer and Tucker.

YANKEE DOODLE CARRIED PUP ACROSS CONTINENT

LOS ANGELES, Oct. 25—(AP)—The first pup ever to make a non-stop flight from the Atlantic to the Pacific, "Tail Wind" was proudly exhibited today as Captain C. B. D. Collyer, pilot and Harry Tucker, owner of the monoplane Yankee Doodle, brought their gleaming white craft to rest on Mines field in a 24-hour and 55 minute record making non-stop flight from New York.

"Tail Wind," the honored mascot of the Yankee Doodle's transcontinental flight, was but a "hot dog" to which the fliers' pointers—both pipes for legs, a match for a tail, and a bow knot of blue to indicate where the neck ended and the head began—cheerfully were displayed to the crowd of 150 news camera men, reporters, field attendants and spectators who welcomed the fliers.

"Tail Wind is the first pup ever to make a non-stop record flight across country," Captain Collyer proclaimed joyfully.

IDENTIFIED MEN TO WHOM HE PAID PROTECTION MONEY

PHILADELPHIA, Oct. 25—(AP)—Albert Long, detective, testifying at the trial of Charles Cohen, police captain, and Frank DeRose, once Cohen's subordinate, who are charged with bribery, conspiracy and extortion, said that at Cohen's instigation he had levied protection money from bootleggers and other lawbreakers and split with the captain. Cohen, he testified, got 75 per cent, and he retained the remainder.

Cohen, De Rose and Long were indicted by the October grand jury on evidence uncovered by the special grand jury, which is investigating racketeering, gang murders and police corruption. They were specifically charged with collecting protection money from Morris Clearfield, who admitted running a still.

Long yesterday pleaded guilty to the indictments on which Cohen and DeRose are being tried.

Clearfield preceded Long on the stand and testified that he ran a still from October, 1927, until it was raided on December, 31, 1927, by federal prohibition agents. He said he paid about $200 a week to Long, and sent $75 a week to Cohen in an envelope marked, "captain."

Fifteen sergeants and patrolmen were lined up before the bar of the court while Clearfield was on the stand and he identified them as men to whom he also paid protection money. These policemen were arrested with Cohen, Long and De Rose but have not been indicted.

REV. STRATON SUES N. Y. WORLD FOR $200,000 DAMAGES

NEW YORK, Oct. 25—(AP)—The Rev. John Roach Straton, pastor of Calvary Baptist church, has caused papers to be served on the New York World in a suit for $200,000 damages for stories saying that liquor was sold over the bar in a hotel owned by Dr. Straton at Greenwood Lake, N. Y. Announcement of the action was made at the church offices today.

Dr. Straton acquired the hotel property shortly before the time last summer that he charged from his pulpit that Gov. Smith was the bitterest foe in America today of the forces of moral progress and true political wisdom.

Numerous reporters went to Greenwood Lake to interview the minister about an apparently impending public debate between him and Gov. Smith. The World reporter told his paper that he found liquor was being sold openly over the bar of the hotel owned by Dr. Straton and the pastor was quoted as saying in reply that "the liquor interests" were seeking to embarrass him in his controversy with the governor.

GOV'T RESTS IN ALBANY BASEBALL POOL CASE

NEW YORK, Oct. 25—(AP)—Five of nine counts in an indictment against William J. Pringle, secretary-treasurer of the Albany baseball pool, were dismissed today after the government rested its case and Pringle's counsel announced that the defendant would not take the stand.

The four counts allowed to stand charge use of the mails in the promotion of a lottery and conspiracy so to use the mails. The counts dismissed related to the checks sent through the mails from New York to Albany which the government held showed that the mails were being improperly used. Federal Judge Thatcher ruler that no connection had been shown between the checks and operations of the baseball pool.

MARGARET AUCHMUTY TUCKER ENGAGED TO J. L. SALTONSTALL

NEW YORK, Oct. 25—(AP)—Mr. and Mrs. Samuel Auchmuty Tucker of New York, today announced the engagement of their daughter, Margaret Auchmuty Tucker, to John Lee Saltonstall of Boston, former member of the Massachusetts state legislature. No date was announced for the wedding.

Miss Tucker made her debut in 1919 and has been active in philanthropic work. Mr. Saltonstall's first wife was the former Gladys Rice of New York.

CASE REVOLVES AROUND WHISKEY TURNING TO WATER

BRIDGEPORT, Oct. 25—(AP)—Three cases were reviewed today in the supreme court of errors, the first one heard taking most of the court day and having as its basis of litigation the mysterious turning of 59 barrels of whiskey into water.

The appeal as before the court was the appeal of the Smedley company of New Haven, against the awarding of $36,000 judgment against it to J. Peter DeJon, New Haven sheriff. The award was made in the superior court of New Haven county on March 31, 1927.

The tale behind the disappearance of the liquor, of which the justices of the court were shown six bottles partially filled and used as exhibits, dates back to March of 1920.

At that time DeJon seized the whiskey in the cellar of the establishment of Isaac and Yonas Swirsky, wholesale grocers of New Haven. They had been named defendant in an action brought by the George H. Finlay company, of New York, with violation of contract as a basis.

The Finlay company was later given damages of over $200,000 and the liquor remained in the cellar of the Swirsky establishment under seizure by DeJon. Two years later it was moved to the Smedley company warehouse without the formality of being tested by a gauger.

In 1926, when DeJon was armed with permission from the United States government to sell the liquor to hospitals and drug stores and turn the proceeds over to the Finlay company as part of their judgment, it was discovered that there was but six of the barrels filled with whiskey, the balance in some mysterious way having turned to water. DeJon, then brought his suit and was awarded the claim.

TRIENNIAL CONVENTION OF P. E. CHURCH ADJOURNS

WASHINGTON, Oct. 25—(AP)—Bearing a parting message from the house of bishops to work for world peace among nations and unity of Christian churches, delegates to the 49th triennial convention of the Protestant Episcopal church today turned homeward after two weeks of session in the nation's capital.

With a ringing declaration that the most momentous task which faces the world today is the warfare against war, "the bishops in their pastoral letter called upon the membership of the church throughout the country to give its support to all worthy movements for peace.

At the same time the bishops said there should be a greater unity among Christian churches. "If Catholic and Protestant cannot find a way to live together and to worship together, one Lord whom both adore, then is our faith vain. We are yet in our sin," the letter declared.

"There is a sense of strain through the Episcopal communion," the letter said. "One group seeks fuller measure of what it counts Catholic. Another group is sick at heart lest some of these great values which we gained at the reformation be lost. The differences were termed challenges to the width of our vision and to the steadfastness of our loyalty."

TEN INDICTMENTS FOR KANSAS CITY BOMBING

KANSAS CITY, Oct. 25—(AP)—Ten indictments, naming alleged participants in recent bombing and racketeering activities in Kansas City, were returned by the Jackson county grand jury here today.

James Martin, Robert W. Jackson and W. H. P. Doerr were charged with arson in connection with the firing of an apartment Oct. 14. The three men were arraigned a few minutes after the indictments were returned.

Judge Thomas J. Seeborn ordered the names of the others indicted be withheld until they could be apprehended.

The grand jury has been engaged in an investigation of alleged bank bombings and of violence in the cleaning and dyeing industry for the past month. Sixty-one witnesses have been questioned.

WILLIMANTIC

Office 824 Main Street. Telephone 1131-2.

OVER 5,000 GREET SMITH IN THE THREAD CITY

(Special to The Bulletin)

WILLIMANTIC, Oct. 25—A crowd of over 5,000 people gone mad with enthusiasm gave Governor "Al" Smith a riotous greeting during a five-minute stop of the democratic candidate's special train at the New Haven railroad passenger station at 3:45 o'clock this afternoon. Much of the cheering from the milling crowd that included hundreds from a dozen smaller border towns was intended for Mrs. Smith who appeared on the platform of the rear coach with her famous husband.

The thousands waited patiently for the train which was making the run from Providence, R. I., to Hartford and was 30 minutes behind the scheduled arrival here. The absence of a band failed to dampen the spirit of the mob during the half-hour wait. Hundreds of school children, many of them carrying small flags and noise-makers were on the scene and braved the crush of their elders in the mad rush for the rear platform of the train.

Simultaneous with the approach of the train around a bend of the Providence division two aeroplanes, heralding the approach of the candidate, sailed gracefully into view and continued to hover over the city during the stop. The planes then continued as an escort to the nominee on the journey to Hartford.

Smith Makes No Speech

As the train came to a stop the mob broke through the police cordon in the hope of reaching the candidate's hand. Then the "Happy Warrior" stepped into view, and smiled the smile that has become one of his strong characteristics. With his brown derby held high in his right hand he bowed gently to the thousands. A great roar went up from the crowd and then came a lull in anticipation of hearing a few words from the governor. Turning to one of the state police escorts of the train, Governor "Al" said, "What town is this?" He was informed by the officer that it was Willimantic and that it was a textile town. Several times he raised his derby and the crowd cheered only to lapse into quiet again to hear the expected words. When it was decided that the candidate was not to speak the enthusiasts again turned their attention to forcing their way to the platform to shake hands with the governor and Mrs. Smith, both of whom extended ready hands to those who managed to slip through the line of police.

Sends Flowers to Mother of Twins

The candidate appeared somewhat tired but Mrs. Smith gave no evidence of the strain of the campaign. Attired in becoming dress of mulberry satin with hat to match, the first lady of the Empire state appeared full of energy and interest. She issued a brief order to an attendant and from within the car a huge basket bouquet of yellow chrysanthemums was handed her. She in turn entrusted the bouquet to Patrolman Joseph Lariviere of the local police department with a request that it be delivered to "that sick lady up in that block," indicating the rear of the Sadd block. Mrs. Smith did not realize that she was sending the flowers to Mrs. Arthur J. Gude who became the mother of twin daughters Sunday morning.

Governor Tosses Out Brown Derby

Just as the train was about to leave Governor Smith threw an old brown derby into the crowd and a mad scramble for its possession ensued, between men, women and children.

The special train was met here by James Walsh of Meriden, chairman of the state committee and Thomas J. Spellacy of Hartford who greeted the governor on his entrance into Connecticut and accompanied him to Hartford. Also boarding the candidate's train were Frank P. Fenton, democratic candidate for lieutenant-governor on the state ticket who voted for "Al" Smith 153 times at the democratic convention in New York city in 1924, and ex-Mayor George W. Hickey, chairman of the city democratic committee. The welcoming party also included Valentine L. Murphy, chairman of the Windham committee, and a member of the state central committee from this district.

Superintendent Carl A. Mitchell of the Hartford division with Assistant Superintendent Ira Wickham, Roadmaster John Regan and local agent Harry A. Blanchette were on hand to direct the movement of the train over the route. After the departure of the train the police detail, in charge of Captain Frank McLean turned their attention to directing congested traffic throughout the business section as the crowd prepared to return home. The schools in the city had closed at 3 o'clock and the majority of the 2,800 pupils were on hand to greet Governor Smith.

GAIN OF 669 VOTERS IN TOWN OF WINDHAM

(Special to The Bulletin)

WILLIMANTIC, Oct. 25—The perfected town voting list made public today by the board of registrars shows the addition of 669 new names to the total list since the last elections. While the result of the campaign for making of new voters in September and October was not determined, it was stated that a large number of names were removed from the list for non-residence and deaths. The list as completed is to be used in the four districts of the town at the national and state election in November. The new list, by districts as compared to that of last year follows:

	1928	1927	Gain
First district	1,187	1,409	138
Secon	2,264	2,115	145
Third	1,434	1,286	148
Fourth	1,648	1,414	234
	6,533	5,864	669

In the third district there are 435 names from Windham Center and North Windham and in the fourth district there are 400 from South Windham.

Announcement of a series of republican rallies in this section was made today through republican official bodies, the series opening with a rally in this city Monday evening, October 29 at the town hall under the auspices of the Windham Republican club. The speakers will be Carroll L. Beedy of Portland, Me., member of congress from the first congressional district of that state; Ernest E. Rogers of New London, candidate for lieutenant-governor; George H. Cohen of Hartford assistant U. S. district attorney and Mrs. Alice P. Merritt of Hartford, member of the state senate.

Tuesday evening, October 30, a rally will be staged under the auspices of the Hampton Republican club at Grange hall in Hampton, with the speakers: Colonel H. Russell Wood of Hartford and Mrs. Zella I. Goodwin of Meriden. State Senator Elbert L. Darbie of Danielson will preside.

A third rally will be held at Knowlton Memorial hall in Warrenville, Friday evening, November 2. The speakers will be: Richard P. Freeman of New London, member of congress from the second district; Ernest E. Rogers, state treasurer of New London; Edwin J. Donnelly of this city; and State Senator Mrs. Alice P. Merritt of Hartford.

Dr. William L. Higgins of Coventry candidate for secretary of state, will preside. There will be a musical program from 7 to 8 o'clock by the combined Eastford and Babcock Silver Cornet bands.

The "humanitarian" sales talk of four salesmen who recently canvassed this city from house to house with household items and a plea that a percentage of the sale price went to an orpharage in New Jersey led to an investigation by the local chamber of commerce which brought out an absolute disclosure of unworthiness of the proposition. It has been learned that in 1926 a sum of $1,000.03 was paid to the asylum. The National Better Business bureau writes that the St. Louis manager of this particular concern was sentenced to 90 days in the workhouse and fined $540 a while ago. At the time the salesmen were here, they discussed their project with the chamber of commerce officials and were subsequently asked to leave town. The information is given as a warning to housewives from whom thousands of dollars are secured every year on such questionable propositions.

The common council again faces the issue of taking action on the petition of two theater managers to be allowed to open motion-picture houses at 5:30 instead of 6:30 o'clock Sunday evenings. A public hearing granted on the petition Wednesday night brought out an unexpected flood of objection, much of it coming from church organizations. Manager John R. Pickett of the Gem theatre who was first to be heard, briefly explained the purport of the petition, explaining that there was no intention of violating the Sabbath, but merely to balance the hours of shows here with that prevailing in other cities. Manager George A. Bartlett of the Capitol theatre, in opposing the petition, stated that little would be gained financially by opening one hour earlier. Attorney J. H. King, appearing for M. W. Sperry, who purchased the Strand theatre one week ago stated that his client was not in favor of earlier opening. The petition had been signed by Peter Fedorko who was owner of the playhouse at the time the petition was drawn up. Rev. David Lovett of the Baptist church stated that amusements should not interfere with church attendance. City Clerk Arthur L. Clark then read a petition by Byron E. Medbury and 102 others opposing the petition, and a similar opposition from the Men's Bible class of the Baptist church voted unanimously by the 58 members, and adding a protest against amusements of all kinds on Sunday evenings. This was signed by the officers of the class: Bert V. Caulfield, president; George Paton, vice-president; L. A. Gessner, secretary and Byron E. Meadbury, treasurer. The hearing adjourned without having taken any action.

Fire believed to have been caused by mice chewing matches caused damage estimated at over $500 this morning to a residence in South Windham owned by Mrs. John J. Kilgurey of this city. The blaze was confined to the vicinity of the pantry, where it broke out, more serious damage having been averted by the village fire department under supervision of Chief James M. Larkham. The house was unoccupied at the time.

Bids for the making of improvements to the cell room at police headquarters will be requested soon, it was stated today by Alderman William E. Jackson. Some time ago an appropriation of $1,000 was made for this work, most of which will be confined to erecting a new cell for women to secure better sanitary and natural lighting conditions and to effect a more complete separation from the men's quarters.

Mrs. Theophile Viau, 58, of Baltic, died at St. Joseph's hospital about 10 o'clock this morning. She had been a patient at the institution for the past few weeks.

Frederick J. Trinder, director of state vocational education was the speaker at the weekly meeting of the Willimantic Exchange club held in the Natman Hale hotel Wednesday evening. The club voted $100 to furnish milk to under-nourished children through the Welfare Bureau.

Walter H. Griggs of this city and his mother, Mrs. Elizabeth Griggs of Chaplin have just returned from a motor trip through New Hampshire, Vermont and New York state.

Joseph F. Dutton, three times mayor of Bristol, called on Secretary Earl J. Arnold at the chamber of commerce offices today. Mr. Dutton, who is a prominent democrat was enroute from Putnam to Hartford where he was in the receiving party for Governor Alfred E. Smith this afternoon.

Phyllis Jordan, daughter of Mr and Mrs. Roland B. Jordan is guest of her grandmother, Mrs. E. R. Pierson of Norwich for the week end.

Herbert W. Huber, treasurer of the Willimantic Trust company is on a two weeks' business and pleasure trip in Ohio.

Mrs Charles F. Risedorf has returned from a visit with friends in Hartford.

Mrs. George F. Stiles of South Windham and Miss M. L. Blair of Chaplin left today for a few days' stay in New York city.

Patrick McDermott of Windham road was a Hartford visitor today.

Mrs. John R. Cogswell of Providence, R. I., is spending the week end with Mr. and Mrs. Frank W. Martin.

COLCHESTER

DWIGHT C. GILLETTE CONTINUES SERIOUSLY ILL

(Special to The Bulletin)

COLCHESTER, Oct. 25—Dwight C. Gillette is seriously ill with pneumonia and under the care of a nurse, at his home on Linwood avenue. Mr. Gillette's daughter, Mrs. Madeline Martin of Springfield, Mass., is here to help care for him.

Mr. and Mrs. Carlton B. Latham were visitors in Hartford, Thursday.

Attorney David S. Day of Bridgeport was a guest of his sisters on Norwich avenue, Wednesday.

Richard Day, Jr., called on Fred Beebe in East Haddam, Wednesday.

Mr. and Mrs. George Bruhns of New London were calling on local friends Wednesday. Mr. Bruhns was formerly a bus driver on the Hartford-New London line and is now supernumerary officer on the New London police force.

Mr. and Mrs. George M. Case are making a few days visit with relatives in New Jersey. During the absence of Mr. Case, Substitute Carrier John Conrad is covering the rural mail route to Gardner lake.

W. K. Raymond of Westchester Center was in the village Thursday.

GOSHEN

Christian Citizenship is the Christian's Duty to His Country, was the subject of the pastor's discourse Sunday morning. The C. E. meeting in the evening was led by Charlie Hinckley, the subject, "How Law Increases Freedom When It is Observed by the People of a Nation."

The Eastern Star order of Colchester was entertained at the home of E. H. McCall Monday evening with a Hallowe'en party. Chicken sandwiches, pie and coffee were served. Ghosts greeted the guests and the decorations were in keeping with the holiday. About 30 were present.

Mr. and Mrs. James R. Case and Grace Elizabeth Case of Danbury and little Robert McCall of Colchester were at Maple Hill farm Sunday.

There was a good attendance of the Ladies' Aid society members when Miss Dorothy McCall entertained the society last Thursday. Sandwiches, French pastries, cake and tea were served by the hostess. The business meeting resulted in the re-election of most of the officers.

Mrs. Albert Kenyon and son Ralph left by automobile Monday, for a visit with Roland Kenyon who is in the government employ and stationed at Nantucket Island for several years.

Mrs. Mitchell went to New York last week to meet her youngest son just arrived by steamer from his home in Belfast, Ireland. He will probably remain in this country.

A local farmer had an unusual experience recently, when upon removing a milk can with a small amount of cream in it he found 12 half-grown rats which he soon dispatched. This solved the mystery how the chicken feed had disappeared.

Miss Annie Gillette attended the D. A. R. meeting in Manchester, this state, on Tuesday.

A Hallowe'en party is to be given this (Friday) evening at the parsonage, by the Community club. Those attending are to come in costume. The committee comprises Miss Davies, Miss Mary Kostowich and Jane Hinckley with others assisting.

STAFFORDVILLE

Raymond Hathaway, employed in Charlton, Mass., was home with his family over the week end.

Mrs. T. M. Lyon has been confined to her home by illness the past week.

Mrs. Dorothy Kennedy and little son, who have been with the former's parents, Mr. and Mrs. Clarence Turner, for some time, have returned to their home in Schenectady, N. Y.

Mrs. Everett Rhodes, Miss Lucy Town, Mrs. Stella Bowen of Thompson and Judge Milan Giesler of Putnam were guests Sunday of Mr. and Mrs. G. B. Howard.

Mr. and Mrs. Ernest Belcher of Bloomfield, Clifford Carr of Hartford and Jerry Watson of New Britain were guests of Mr. and Mrs. Frank Belcher Sunday.

Mrs. Frank Lombard and two daughters of Springfield were guests of Mr. and Mrs. William Ryder Saturday.

Mr. and Mrs. George Scussel and daughter moved this week to the house formerly known as the late Mrs. Lina Booth place.

A republican rally was held at the Hoover-Curtis club house Monday evening. Lawyer Robert H. Fisk of Stafford Springs and Hon. H. H. Willis of Vernon gave very interesting addresses; also Rev. C. E. Richard addressed the large audience.

WEEKAPAUG

When the Ocean View W. C. T. U. met Wednesday with Mrs. Geneva Champlin it was voted to send $10 to the Florida sufferers. One new name was favored for membership. The next meeting will be held with Mrs. Jennie Datson, 20 Park avenue, Westerly, Oct. 31st.

Mr. and Mrs. R. K. Smith, who have been spending a few days at their home in Westfield, Mass., have returned to their summer home here.

F. C. Buffum, Jr., and family of Westerly spent the week end at their cottage.

Harris Taylor and Miss L. Gertrude Stillman of Ashaway called on their aunt, Mrs. Harriet Macomber, Sunday.

Harvey Perry is having his cottage renovated and painted.

Hobart Ayers of Pittsburgh visited over the week end at his Hilandale farm here.

Even though the leaves are blowing off and the trees look bare, the flowers are in bloom—cosmos, nasturtiums, calendula are just at their height and would bloom many weeks if the frost keeps away.

Why isn't an actor cut up when he appears in several parts.

PENDLETON HILL

Mr. and Mrs. Clifford B. Thompson entertained 31 guests at cards Saturday evening, a birthday event, honoring the anniversary of Mrs. Thompson's birth, Oct. 21. Among the guests were Mr. and Mrs. Ledyard Anthony, of Ashaway; Mr. and Mrs. Elsworth Gray and family of North Stonington, and Mr. and Mrs. Irving Thompson of Westerly. Mrs. Thompson received numerous gifts.

Rev. E. P. Mathewson Sunday morning gave a most interesting account of his visit as delegate from this church to the Baptist state convention at Stamford. The flowers Sunday morning consisted of ten beautiful bouquets of zinias, asters, dahlias and French marigolds, largely from the gardens of Miss Cecile Palmer and sisters. Mrs. Willias E. Almy contributed a bouquet of choice dahlias.

Mrs. Charles H. Cottrell of Oak Lawn, R. I., is spending some time with her son, Charles H. Cottrell, Jr., and his family.

Mr. and Mrs. Clifford Thompson entertained at dinner Sunday Mrs. George O. Stead of Norwich Mr. and Mrs. Irving Thompson, and Charles H. Pendleton, Westerly, Mrs. Jennie Thompson, Norwich, and Miss Sarah Thompson, Palmer.

Mr. and Mrs. Charles H. Cottrell and family and Mrs. Willis E. Almy attended as delegates a meeting Sunday afternoon called by the Rev. Mr. Partington, counselor of North Stonington village.

Several are suffering from severe colds.

When Founders' day at Wheeler school was celebrated, Mr. and Mrs. Clifford Thompson and Mr. and Mrs. Charles Cottrell and Mrs. Cottrell, Sr., were the only ones attending from this part of the town. The prize essay was won by Aubrey Whitelow, whose subject was How the Wheeler School Benefits North Stonington. Mr. Whitelow stressed both the educational and financial side of this question. There was an attendance of about 300. The prize won by Mr. Whitelow was a silver loving cup, offered by the class of 1928.

Mrs. Benjamin Gallup continues very ill at Backus hospital, Norwich.

Mr. and Mrs. Charles Cottrell, Jr., drove to Oak Lawn, R. I., Tuesday, taking Mrs. Cottrell to her home in that place. Mrs. Cottrell, Jr., will remain for her annual week's visit, which includes attendance for three days at the Rhode Island Institute of Instruction.

No matter how much a man enjoys peace the band keeps right on playing.

Pile Sufferers

You can only get quick, safe and lasting relief by removing the cause—congestion of blood in the lower bowel. Nothing but an internal remedy can do this—that's why cutting and salves fail. Dr. Leonhardt's Hem-Roid, a harmless tablet, is guaranteed to quickly and safely banish any form of Pile misery or money back. Lee & Osgood Co. and druggists everywhere sell it with this guarantee.

When YOU WANT to put your business before the public there is no medium better than through the advertising columns of The Bulletin.

Tubridy-Weldon Co.

WILLIMANTIC, CONN.

announce that the privilege of presenting

Youthful CO-ED dresses

is OURS exclusively in Willimantic at

16.75

Inspired by Paris CO-ED dresses are the accepted choice of the well-dressed school girl and youthful matron . . .

. . . they exemplify the smart thought in modern fashioning and are created to meet the need of the style-wise miss who knows fashion when she sees it—

THE NEW MODELS FOR FALL ARE READY

as featured on FIFTH AVENUE new york.

Liggett's

The Rexall Store

The Safe Rx Drug Stores

MAIN AND SHETUCKET STREETS

Best for Children and You

REXALL Milk of Magnesia TOOTH PASTE

Contains the proper amount of true Rexall Milk of Magnesia. It corrects acid mouth, prevents tooth decay, removes the film, restores natural color, soothes sore gums, helps prevent pyorrhea, keeps the mouth clean and sweet, best for children, best for you.

Big Family Size Tube 39c

For More Vim and Vigor!

MALTOLEUM

"A Good Tonic for You"

1.00

For Women Who Take Pride In Looking Their Best!

CARA NOME FACE POWDER

Soft, smooth, blends easily and laden with the fresh springlike fragrance of early blossom time — Blanche — Peach — Rachel — Naturelle.

So Good That We Guarantee It For Two Years!

2.00

KANTLEEK HOT WATER BOTTLE

Made from Para rubber, moulded in one-piece. No seams, patches, or binding. 2-quart capacity.

2.50

A Smoke That's Really Worth More

FLOR DE MURAT

A mild, satisfying cigar of exceptional quality. Fine imported tobaccos skillfully blended to produce a cigar that pleases the most exacting.

Three fine sizes at 10c

LIGGETT'S Double Rich Malted Milk

Frosted and served with Whipped Cream

20c

Relieve Your Cold *by Inhaling* VAPURE

A few drops of Vapure on a bit of cloth, gauze or handkerchief will quickly relieve colds when inhaled. Nostrils are cleared quickly and an agreeable sensation of coolness and relief is invariably experienced.

50c

Suburban Day Specials

FRIDAY and SATURDAY Oct. 26th and 27th

$1.25 ABSORBINE JR., small	89c
$1.50 AGAROL	98c
35c ATWOOD BITTERS	23c
75c BAUME BENGUE	53c
75c BELLANS	47c
$1.20 BROMO SELTZER	79c
40c CASTORIA	24c
$1.00 DANDERINE	65c
5 lb. HORLICK'S MALTED MILK—(Hospital size)	$2.77
$1.00 IRONIZED YEAST TABLETS	69c
60c McCOY'S TABLETS	43c
$1.00 NUJOL	69c
40c FIRSTAID ADHESIVE PLASTER (1"x5-yds)	24c
$2.98 ELECTRIC FLAT IRON	$2.49
$1.00 PYROZIDE TOOTH POWDER	69c
25c CUTICURA TALCUM POWDER	19c
35c DJERKISS TALCUM POWDER	24c
10c LIFEBUOY SOAP	7c; 5 for 30c
10c LUX SOAP	2 for 15c
35c LYONS' TOOTH POWDER	23c
35c ODORONO (small)	24c
15c SAYMAN'S SOAP	10c; 3 for 29c
$1.00 WAKE-UP ALARM CLOCKS	79c
60c MULSIFIED COCOANUT OIL SHAMPOO	38c
50c BICYCLE PLAYING CARDS	39c
50c IPANA TOOTH PASTE	33c

HOMEMADE PEPPERMINT PATTIES lb 49c

Soft creamy centers, plenty of peppermint. Rich chocolate coating.

When You Shop—Do It In Willimantic

790 Main Street Willimantic, Conn.

BUTLEMAN'S

New Fur-Trimmed Tan Coats or Black Coats

of Fashionable Broadcloth, Suede Cloth and Novelty Sports Fabrics. SIZES UP TO 50.

Prices $16.50 up to $59.50.

New Dresses

Sports, Business and Afternoon Dresses—Newest Styles and Colors

$10.50 up to $25.00.

New Evening Gowns

GEM THEATER

WILLIMANTIC

Friday — Saturday
DOUBLE BILL
Mary Astor and Matt Moore
— in —
"DRY MARTINNI"
— Also —
"RANGER, THE DOG
— in —
"FANGS OF THE WIND"

Sunday—Monday—Tuesday
— SPECIAL —
"The Street Angel"

SHOP IN WILLIMANTIC AND SAVE MONEY!

HEAVY WESTERN BEEF
NATIVE LAMB, VEAL, CHICKEN
Sperry & Barnes
HAMS AND BACON

The LARAMEE CO., Inc
Meats and Groceries
22 North Street

"At the Corner—Church and Main"

Now's the time.

Warm weather never did hold out all winter.

How about an overcoat?

They're here for men—and young fellows, too.

A peach for $25.

Pick of the house, for $50.

Plenty in-between.

The Church-Reed Company
"Good Clothes for Men"

Always
"Home, Sweet Home"
When It Is Heated by

FIRESIDE

The Ideal Heater for your home. It is built to give Perfect Service for long years of steady use.

A visit to our store will convince you about this heater.

The HURTEAU & BOSSE Corp.
810 Main Street Telephone 641-2 Willimantic, Conn.
Funeral Directors and Embalmers

Acme Electric Co.
RADIO DEALERS
— AND —
ELECTRICAL CONTRACTORS.
All Kinds of Electrical Repair Work.
23 Church St., Willimantic
Telephone 64-12

WHY NOT PLACE THAT ORDER FOR A
Super Oil Heater
NOW?
Hollis H. Lyman
Plumbing, Steam, Hot Water and Hot Air Heating
Water Systems — Metal Work
So. Park St., Willimantic
Telephone 78-3

YOUR FURNACE IS HERE!

The Magee Pipeless

Hot air heat is cheapest to operate. No water in this system to freeze if you close your house for a day or a month during the coldest weather. Our low prices installed will delight you.

GET OUR QUOTTATIONS AND BE CONVINCED.

The Jordan Hardware Co.
670 Main Street Willimantic, Conn.
Telephone 700.

"OVER THE COUNTER"

Dear Dot:

At last! I have just discovered a new way of making the Modest Penny . . . that paltry sum so little appreciated . . . do its bit in modern merchandising. In fact, this opportunity that I am about to grasp and that I want you to take advantage of too, gives us a chance to Make the Penny Do Double Duty!

Rather unusual, you'll say, and back in your mind somewhere you may be thinking of some of the golden promises that flow from the radio these days. But this opportunity is not a promise or a vision. It is a fact that is Now at hand and we'll have to step lively to cash in on it.

What I am trying to tell you about is the ONE-CENT SALE on all Standard and some Specialty REXALL goods at the WINDHAM PHARMACY, 780 Main street, a store owned by the Wilson Drug Company.

First you will want to know, "What is a One-Cent Rexall Sale?" and I will reply this that I have learned. It is a sale where you buy an item at a regular price, then another item of the same kind for one cent additional. As an illustration: The standard price of Klenzo Dental Creme is 50 cents. You buy one tube at this price and by paying One Cent more, or 51 cents, you get two tubes and Save 49 cents. Every United Drug Co. article in this sale is a high quality guaranteed product, just the same as is sold every day at the regular price. No limit. THE SALE IS ON TODAY AND SATURDAY ONLY. Buy All You Want.

This sale has been developed as an advertising plan. Rather than spend large sums of money in other ways to convince you of the merit of these goods, permission is given this pharmacy to sell you two full-size packages of high quality merchandise for the price of one, plus one cent. It is felt that the sacrifice in profit is justified because the goods are sure to please and thus new and steady customers are made.

So, gather up your Pennies, Dot, and get in on this profit-sharing opportunity, and watch the little "coppers" work in double shifts.

Yours for a One-Cent Bargain,
JANE.

The Suits That We Are Selling Now

are the ones that wear for a long, long time, made of hard twisted worsted, that will hold its shape 'til worn out.

These suits come in dark and light mixtures in two and three-button models.

Worsteds are the suits that men like. Come, see!

$29.50 $50.00

The J. F. CARR Co.

744 Main Street Willimantic, Conn.

Treadeasy
The GREAT HEALTH SHOE FOR WOMEN

are designed to relieve arch trouble, weak feet, and other foot ailments. Try a pair and be convinced.

Treadeasy Week
SPECIAL DISPLAY
— at —
THE
UNION SHOE CO.
C. F. RISEDORF, Prop.
Willimantic, Conn.

PROTECTION and PRIVACY

Insurance policies, stocks, bonds, etc., are safe from fire, theft and prying eyes when placed in a

SAFE DEPOSIT BOX

—within the modern banking vaults of this company.

Rented, $3.00 a year and up.

Willimantic Trust Co.

CAPITAL AND PROFITS, $350,000.00

GEMEL No. 98—Five rods sound the notes of Reveille in this graceful Mahogany design. $50.00

The Bride—and a Seth Thomas

A WEDDING or Wedding Anniversary suggests something more than a trite, passing remembrance. A Seth Thomas, finding its way into the very heart of the home, will speak of happy moments constantly, throughout the years.

You will enjoy choosing the right model from our generous selection.

ELFIN — Mahogany swinging frame encases a movement of supreme accuracy. $35.00

SENTINEL No. 7—A pleasing hour and half hour strike model for the mantel. $17.50

TRACY & WOLMER
Jewelers
Ralph U. Wolmer Successor

We have installed a new nest of Safe Deposit Boxes in our Burglar Proof Vault. They rent for $3.00 up.

Windham National Bank
Incorporated 1833
779 Main St., Willimantic, Conn.
Assets Over Five Million Dollars

Specifications of
Bidorini's MALT BREAD

Contains the best Wheat Flour, Crisco, Milk, Sugar and Malt

DO NOT FORGET TO SAVE 20 BREAD WRAPPERS AND GET A BEAUTIFUL

$2.50 Doll for 99c

Bidorini's Bakery
44 CHURCH STREET
WILLIMANTIC

PERCALES

New Patterns
Fine Quality
Fast Colors

19c Yd.

RHODE ISLAND TEXTILE CO.
MAIN STREET
WILLIMANTIC

CAPITOL

Willimantic, Conn.
— NOW PLAYING —
Today and Saturday
4 ALL STAR ACTS VAUDEVILLE 4
— On the Screen —
The Michigan Kid
With RENEE ADOREE and CONRAD NAGEL
Story by Rex Beach
— Sunday - Monday —
RICHARD DIX in
Moran of the Marines
With RUTH ELDER
— COMING —
"WINGS"
With All the Broadway Effects

The Rexall 1c Sale

Will be held at our store at 780 Main Street, Willimantic, Conn., Oct. 25, 26, 27.

THE
WILSON DRUG COMPANY
The Rexall Store
732 MAIN ST.,
WILLIMANTIC, CONN.

The Glenwood "N" Range

is of regular Glenwood quality and at

$96.50

is an unusual bargain.

THE GLENWOOD GOLD MEDAL, a complete coal and gas range, at **$145.00,** is easily the best buy in the stove market today.

THE J. C. LINCOLN CO.
Main and Union Streets
Home Furnishers Funeral Directors

FURS!

Attractively Styled Fur Coats

All Coats made by us in stock or to order. Every coat is guaranteed to wear and fit. Modern in Style and Materials.

Also repairing and remodeling. We make your old fur coat look like new for very low price. Consult us now.

TURANSKY BROS.

Manufacturers — Furriers
53 Union Street Willimantic
"THE FUR CENTRE OF EASTERN CONNECTICUT"
Branch Store at 64 Village Street, Hartford

JUST ARRIVEL
New
Italian Pottery
and Some Beautiful
New and Inexpensive
Old Spanish Glass

When you are in need of exclusive gifts for Wedding and Shower Gifts visit our shop. Christmas is nearly here.

WILLIMANTIC ART & GIFT SHOP
58 Church Street.

The
GENERAL Tire

In this new day of conquering distance mileage has a newer meaning. For the millions who travel on rubber General has been the pioneer in the rapid development of greater mileage, comfort and safety. Now more than ever, The General Tire is proving to car owners the true meaning of its famous slogan "—Goes a long way to make friends."

The Leonard Bros. Garage, Inc.
Corner Main and Walnut Sts.
Willimantic. Phone 405

If you want any of the following forms of insurance:

FIRE — LIFE — ACCIDENT — AUTOMOBILE — PUBLIC LIABILITY — PLATE GLASS — BURGLARY — BOILER — SURETY BONDS — ETC.

See—
Louis H. Arnold
Insurance in All Forms
810 Main St. Phone 1000
Willimantic

Big Companies
Prompt Settlements

SILK'S ONLY RIVAL IN BEAUTIFUL UNDERWEAR FOR WOMEN

RAYON MAID is the product of one of the finest Rayon Plants in the Country, making only the finest underwear in the Rayon field.

RAYON MAID is made of the best domestic rayon obtainable and every process of manufacture is carried on and completed in our own plant. The finest of dyes, perfect workmanship and the closest inspection insures satisfaction to all customers.

In beauty of design and fabric, in its wonderful array of colorings with its unusual laundering qualities RAYON MAID stands today as the only worthy rival of silk.

In laundering, simply give it the same care you would give silk underwear or hosiery and you will be delighted with the result, also the unusual service rendered by RAYON MAID. Made for those who love nice Underthings.

J. B. FULLERTON & CO.

Him—"And why do you call me Pilgrim?"
Her—"Well, every time you call you make a little progress."

Hurley's Boys' Store News

BOYS' CHINCHILLLA OVERCOATS
$5.75 to $14.75
Colors: Tan, Navy, Cadet, Green
Ages 2 to 12 years.
Hats to match—$1.50 extra.

BOYS' MUNSINGWEAR UNION SUITS
$1.00 to $3.00
In Cotton, Wool, Silk and Wool
Ages 2 to 18 years.

"EVERYTHING FOR BOYS"
HURLEY'S BOYS' STORE
700 MAIN STREET TELEPHONE 1184-5

JEWETT CITY

A BIG ATTENDANCE AT DEMOCRATIC RALLY

(Special to The Bulletin)

JEWETT CITY, Oct. 25—A democratic rally was held in Finn Opera house last evening, every available space being filled. Prior to the exercises in the hall, there was an old-fashioned street parade, passing through the principal thoroughfares. Led by the police, committee, and Danielson band, 150 men, boys and girls, marched, followed by 30 automobiles, everyone carrying red fire torches. Along the route red fire was burned at many homes. At Smith banners and for the candidate for representative, Lionel Boucher, appeared at intervals. The American flag was carried by several men. Two of the speakers were unable to be present, Rev. George Gilbert, an Episcopal minister, had been called to Washington, and Professor Snow of Wesleyan university to Maine. Attorney Richard Dudkowski presided at the rally. Several of the town and borough officials, the democratic candidate for representative and the speakers were seated on the platform. The first speaker was John F. Hennon, of the district committee. He spoke on the tariff question, and stressed Senator Borah's attitude toward Hoover in 1919, quoting from his speeches at that time. He also paid tribute to Mrs. Willebrand in what he termed her misrepresentation of Governor Smith's attitude toward prohibition and immigration. He quoted republican authorities on the impossibility of enforcing the Volstead act. Miss Purtell, a nationally known democratic speaker and organizer, gave a very clever talk on prohibition. Lionel Boucher, the democratic nominee for representative, spoke earnestly, stating his desire to serve the town to the best of his ability if elected. William C. Fox of New London, ex-senator and candidate for senator from New London district, covered national issues in a witty speech. William M. Citron, candidate for congress, reviewed the whole national situation, criticising Congressman R. P. Freeman, stating that he answered only 50 per cent of the roll calls. Joseph W. Wellington, candidate for senator from the 20th district, spoke on republican rule in Connecticut. During the exercises the band played America and Sidewalks of New York. The committee in charge of the arrangements for the rally was Lionel Boucher, Edmond Dudkowski, John Barnett, Edward Blake, Ulderic Jodoin, George Tormey, William McGovern, Earl Nichols, John Derda, Arthur Rioux and Timothy Shea.

Mrs. G. H. Prior is in Providence, where she is to address the Rhode Island branch convention of the King's Daughters.

Mrs. John Harris has been loaned, by Mrs. Church of Montville, an autograph quilt which is of particular interest to the Baptist church people in Jewett City. It was hand made by the women of this church in 1853, and presented to Elder Daniel Lyon and his wife when they went away from his pastorate here. Familiar names are on the quilt, and Mrs. Ann E. Phillips, now Mrs. Ann Prior, is still living here.

William J. Brickley is in Newark, N. J., where his son, Harold Brickley, is in a hospital, having been operated upon Tuesday night for acute appendicitis and stomach trouble.

Mr. and Mrs. W. B. Montgomery have returned from New Haven, their son, Earl Montgomery, having been operated upon Wednesday night for appendicitis and complications.

A shower was given in the Social hall at Glasgo, Tuesday evening, for Miss Bertha Kashork in honor of her approaching marriage with Howard Bromley of Voluntown. It was given by the office girls of the Glasgo Finishing company. The hall was prettily decorated in Halloween colors. During the evening three short sketches given by the office girls were enjoyed by all. Refreshments were served by the hostesses, assisted by Mrs. Edgar Clark. Miss Kashork received many beautiful gifts.

(The item relating to the Swift will in this column Thursday, was added at the Norwich end of the paper and was used without the knowledge of the regular correspondent.—Correspondence Editor.)

PLAINFIELD

Mr. and Mrs. Thomas Flynn have been callers in Norwich.

After a few weeks' illness the children of Mr. and Mrs. Patrick Bernier will be able to attend school.

Mrs. Turcotte is having a few days' vacation.

A large crowd from here attended the dance at Wildwood.

Mr. and Mrs. Joseph Dragon and daughter Olive of Baltic were recent visitors with relatives here.

Misses Amelia Simmoneau and Mary Guillotte, of Baltic were callers early in the week at the home of Miss Allard.

Mrs. Mary Blanchard and sons Theodore and Norie of Baltic spent a day in Plainfield this week.

A large crowd attended the picture, "The Four Sons."

Mrs. Dalinas Boulais of Danielson has been visiting her sister, Mrs. Pierre Allard.

Miss Dora Lemieux was a recent caller in Danielson.

Wilfred Geleau and Miss Beatrice Mercie were in Norwich Monday.

Mr. and Mrs. Turcotte of the Old Village were callers in Moosup.

Mr. and Mrs. Frank Wood and family were callers in Moosup Wednesday.

Mr. and Mrs. Germaine Lapearl of Taftville are visiting Mr. and Mrs. Omen Bouley.

Misses Sally Allard and Lena Gaudreau were callers in Norwich.

Mrs. Lamothe and daughter Beatrice and Mrs. Eva Garouitte, have been in Norwich during the week.

Mrs. Mary Rose Bauchuman and family been visiting friends in Taftville.

Miss Marian Phillips of New Bedford is visiting her grandparents, Mr. and Mrs. Thomas Marsland.

Mrs. James Royle and Alfred Royle returned home Wednesday, after a trip to New Bedford.

LEBANON

The three young men from Lebanon Congregational church appointed to attend the older boys' conference at Middletown this week are Wallace Blakeslee, Harold Kneeland and Lester Yerrington. Next Sunday a pre-election day sermon is to be preached, subject "The Pearl of Great Price" or "The Christian Principle and the Political Choice." The Norwich Town C. E. society will visit and take charge of the Sunday evening service Sunday next, the 28th inst.

Locomotive engineers put on more airs than any other class of men.

1790 1928

Norwich Bulletin and Courier

Entered at the Postoffice at Norwich, Conn., as second class matter.
Telephone Calls:
Bulletin Business Office 480
Bulletin Editorial Rooms 35-2
Bulletin Job Room 35-2
Willimantic Office, 354 Main St. Telephone 1151-2.

138 YEARS OLD

Printed every day in the year except Sundays.
Subscription price 15c a week, 65c a month, $7.80 a year.

Members of The Associated Press
The Associated Press is exclusively entitled to the use for republication of all news dispatches credited to it or not otherwise credited to this paper and also the local news published herein.
All rights of republication of special dispatches herein are also reserved

Norwich, Friday, Oct. 26, 1928

Daily Average Circulation
WEEK ENDING OCT. 20, 1928:
13,654

THE REPUBLICAN TICKET

President
HERBERT C. HOOVER, California

Vice-President
CHARLES CURTIS, Kansas

Presidential Electors
ALLEN HARTLEY JENKINS, Norfolk
EDWARD G. GOSS, Waterbury
FRANK ARRIGONI, Durham
DEWITT C. PAGE, Bristol
BENEDICT M. HOLDEN, Hartford
FRANCIS T. MAXWELL, Rockville
GEORGE H. WILCOX, Meriden

Governor
JOHN H. TRUMBULL, Plainville

Lieut.-Governor
ERNEST R. ROGERS, New London

Secretary
WILLIAM L. HIGGINS, Coventry

Treasurer
SAMUEL R. SPENCER, Sufield

Comptroller
FREDERICK M. SALMON, Westport

U. S. Senator
FREDERIC C. WOLCOTT, Norfolk

Congressman
RICHARD P. FREEMAN, New London

State Senators
1—GEORGE W. SISSON, New London.
2—JOHN F. RICHARDSON, Preston.
3—MASON MANNING, Stonington.
4—WALTER C. BROWN, Ashford.
5—ANDREW T. J. CLARKE, Canterbury.

Judge of Probate
NELSON J. AYLING, Norwich

Representatives
HENRY P. BEAUSOLEIL
JOSIAH GREENSTEIN

ELECT WALCOTT TO SENATE

On repeated occasions it has been shown what a handicap existed for the republicans from the fact that they had such a slim and undependable majority in the United States Senate in the present congress. By a majority of one they were able to organize the senate, but several of those who had gotten their office under republican nominations were as likely to be found voting with the democrats as with the republicans. It stood in the way of the republicans being able to accomplish what they believed necessary and desirable. It offered an unfortunate obstacle to the republican programme, and a handicap to the administration.

As the result of his study of the situation, Mark Sullivan, a political writer and authority, believes that conditions in this campaign are particularly favorable to the republican candidates for senate, where 32 seats are to be filled. Conditions six years ago resulted in the selection of democrats as senators in republican states. The effect of that situation has been reasonably deplored and this year the opportunity is at hand to correct it.

Voters are undoubtedly impressed with the desirability of backing up a republican administration with republican senators. There should be not a few, but a working majority in the interest of republican policies and in order to prevent a handful of recalcitrants from catering to the opponents. In this connection, Connecticut cannot fail to be impressed with the importance of electing Frederic C. Walcott to succeed Senator McLean. His qualifications for the office are unquestioned. He is a personal friend and was a co-worker with Mr. Hoover during the war. Connecticut needs his influence and service in the upper house of congress and should be eager to furnish the support which he will be to a republican chief executive. The interest of Connecticut, the maintenance of a protective tariff and the solution of the problems of state and nation will be in safe hands if Mr. Walcott is elected. Connecticut's welfare can not be advanced by sending a representative of a minority party.

MUCH MORE SENSIBLE

Putting out in his monoplane, Yankee Doodle, and a pilot, Harry Tucker, on his way to the Pacific coast, has cut for a record on the east-west non-stop flight and in his undertaking will make a greater distance than as if he had tried a flight across the Atlantic.

He sets out confident of success, so much so that Captain Collyer, the pilot, declares that they'll get there in record breaking time or not at all for they have taken only enough gasoline for 54 hours, or nearly three hours under the existing record. In view of the fact that the existing record was made five years ago it doesn't seem extravagant claim.

What does stand out as particularly impressive is the fact that this nonstop test is being made over land instead of over the Atlantic. If they can reach Los Angeles in the time believed they could certainly get across the ocean, but there would be no greater skill, no greater endurance, no better performance on the part of the machine. It is much better that long distance flights be undertaken over land until it can be demonstrated that men and machine are fit to face the uncertainties that exist over the ocean.

If for any reason defects develop in the Yankee Doodle, the engine goes wrong or a gas pipe leaks it is possible to land with a reasonable degree of safety. Not so on the ocean. The plane that is forced down there finds a grave gets. Even a seaplane is hardly as favorable a position as the monoplane that is flying over land. It is all well and good to think of flying away in fruitless attempts at flying across the ocean, but it accomplishes nothing. It is a display of the wrong type of courage. All that would be gained through a successful flight, except possibly the publicity, can be gotten by cross country flying which makes landing possible in case of trouble.

A SHAM BATTLE

In his western speech Charles E. Hughes, in dealing with the question of prohibition, declared it was a sham battle that Candidate Smith is waging. The manner in which he is playing the wets of the east and north with the drys of the south he did not regard as a very creditable enterprise.

Senator Carter Glass of Virginia, democrat and claiming to be one of the dryest of drys, reminded an audience in Richmond this week that he was the author of the dry plank in the democratic platform adopted at Houston. He certainly spent a hectic day and night until the hearing was over and the plank adopted. Speaking in regard to the party announcement which Candidate Smith has overstepped, Senator Glass insisted: "This is a government of party responsibility. His (Smith's) personal views don't amount to a snap if the party and platform are for prohibition. It would be necessary to have two thirds of the votes in both houses (of congress) simultaneously to repeal the 18th amendment. When can that be gotten? Not till Gabriel blows his horn."

Thus the dry senator from Virginia and a democrat representing southern sentiment, practically says what Mr. Hughes says when he calls the Smith attack upon prohibition a sham battle. It can't get anywhere. The south which is expected to and may back Smith isn't going to stand with him on prohibition now or after election.

That backs up just what Mr. Hughes says when he points out that insistent opposition would block insistent demands for changes in the amendment on law and adds "we should have much agitation, more confusion, increased demoralization and no better, but I think, less actual enforcement."

Carter Glass upholds by his words Charles E. Hughes' point that the prohibition issue is a sham battle.

HOOVER'S STRONG LEAD

As another week passes and the additional votes are recorded in the Literary Digest's poll "Hoover is shown holding his strong lead over Smith in the semi-final returns." This continues to show him with a lead in 44 of the states, the four that are giving Smith a majority being Georgia, Louisiana, Mississippi and South Carolina.

It was this week that a democratic committeeman was deploring the outlook in Florida. His words indicated a feeling that it was going republican. He was crying for increased democratic activity. That he had reason for it seems to be displayed by the Digest's Florida vote which shows but of a total of more than 26,000 votes an almost two to one lead for Hoover.

In Massachusetts the figures show a lead for Hoover of two to one. In Connecticut it is nearly two and a half to one, while Rhode Island presents a vote of better than two to one. The state of New York continues to give Hoover a majority and in New York city Hoover is running well against Smith. The total vote of the poll 1,717,041 for Hoover and 911,836 for Smith shows nearly a two to one national lead, and the value of the poll gets strength from the Maine figures where the recent election showed a republican lead of three to one and where the poll is giving three times as many votes to Hoover as to Smith.

NAVY DAY

Saturday is to be Navy day, the anniversary on which should stimulate more thought in regard to our first line of defense. In spite of the general demand for peace there cannot be overlooked the fact that we must be prepared to protect ourselves against emergencies. Probably there is nothing that operates more successfully in behalf of peace. This doesn't imply that we should plunge into naval expenditures just for the sake of providing a wonderful fighting machine, but we should maintain such a machine as corresponds to the nation's needs and see that it is kept in fit condition. The importance of having a faithful and efficient watchdog cannot be overlooked.

On Navy day, naval stations, ships and yards are thrown open for the benefit of the public in order that there may be a closer acquaintance with what is being done and the manner in which we are doing it.

The submarine base on the Thames will welcome visitors Saturday, and there is an opportunity thus afforded for those within a reasonable distance to get a close up of that always interesting and active submarine center. Because of the base this part of Connecticut is particularly interested in submarines and navy day affords the chance to satisfy that oft repeated desire to know more about them. They have a story to tell there that all who can should hear.

EDITORIAL NOTES

Boston is recalling the wild enthusiasm in that city when it was once visited by Bryan.

There are certain well defined indications that even New York city thinks well of Herbert Hoover.

When cider mills are experiencing a shortage of apples someone ought to be able to furnish a substitute.

The man on the corner says: Have you participated in any of the freak bets that are usually made before national elections?

Candidate Smith wants to change the federal system of bookkeeping because he cannot understand it. That offers no argument for giving him the chance.

The man who is best equipped to handle the ship of state is the one wanted as the next president, and when that test is made Mr. Hoover stands far in the lead.

UNIVERSAL LANGUAGE

Chubby Dr. Angelo Storzoni knew not a word of Yiddish, or he would have told Mrs. Yinskopf how very tired he was. Instead, he just mopped his brow and said "Whew!" a couple of times as he came in the door. And soon it followed that he was tired, for it got that he had been up half the night, forgot even that he had not more than an hour ago pulled little Antonia Benuto through just such a crisis as now faced the delirious child on the shabby cot before him.

Outside the door of the dingy fourth-floor flat where the portals of the house of Benuto faced those of the family Yinskopf, across an ill-lighted corridor, there was a flaming red sign. Next to the Benuto door was another. Both signs bore the terrifying legend: "Scarlet Fever; Keep Out."

Antonia Benuto and Rosa Yinskopf had been playmates, which explained why there were two signs. Antonia had come down just the day before Rosa. Soon the visits of the rotund Dr. Storzoni were regular occasions on the fourth floor. Tonight had come the decisive hour in Antonia's fight for life, ending after a hard struggle, in victory. She had fallen quietly asleep and then had come Mr. Yinskopf's timid knock, a flood of incomprehensible language, a mute appeal which Dr. Storzoni understood.

No nurses relieving each other with mechanical promptness, no hospital equipment, no opportunities for more than the crudest attempts at hygiene—Dr. Storzoni didn't even think of these things. He was his own corps of nurses, his own hospital assistants. When he lacked equipment, he improvised.

Gently he removed the thermometer from the girl's parched mouth, gainced at it, pursed his lips. He signed to Mrs. Yinskopf for water, and she left off wringing her hands and got him some. The child, semi-conscious, accepted a drink and groaned as she sank back on the pillow.

"It's just a matter of waiting," said Dr. Storzoni. Mrs. Yinskopf nodded, exactly as if she understood.

And so they waited. The clock ticked, and the child moaned and the mother sobbed, and the doctor mopped his brow at almost regular intervals, and said "Whew!" Mrs. Yinskopf was in and out of the room intermittently.

There were a few moments when the doctor thought, in passing flashes, of himself. Why was he here, anyway? What were this woman and this life on the bed to him? What fame or glory was there in it all for him? What had there ever been in any of his work? Once he had thought—he started in counting respirations again.

Dawn was just discernible through the grimy tenement window when Rosa first began to breathe naturally again. The fever was abating. Dr. Storzoni, her wrist in his big dimpled fist, looked over at the wizened, worn-out mother. And again the two understood each other.

Wearily, the doctor folded his stethoscope and tucked it into its place in his worn black bag. Carefully he washed his hands in a tin basin. For a moment or two he sat in Mrs. Yinskopf's kitchen, while she busied about with dishes and pots and pans. He was almost too tired to sit. He wished to goodness he could speak to the woman, but she knew no English and he was helpless in her tongue.

Suddenly he became aware that he was very hungry. Of course, he had eaten nothing since dinner time and now it was almost his usual time for breakfast. And he had been up all night. Well, it was all in the game. He was hungry. And what was that odor—it made him hungrier! It seemed to emanate from where Mrs. Yinskopf was fussing with the pots and pans, and to permeate everything. He rose to go. Rosa's mother looked at him, shook her head. Did she mean she couldn't pay him? Well, he was used to that. No, apparently she wanted him to stay, to remain seated a few moments.

He sat down again. Swiftly she placed before him a knife, a fork, a dish. Then she took from the oven a sort of coffee cake; he could see clear across the room that it was filled with apples and raisins. It smelled awfully good.

She put the cake down before him. When on earth had she had time to make it? Her eyes smiled at him. He picked up a fork, and tasted a bit gingerly.

"Yum," said Dr. Storzoni in a language every housewife understands.—Exchange.

YOUR HEALTH

REDUCING THE DANGER OF THE BABY'S BOTTLE

By George M. Relan, M. D., Syracuse, N. Y.

There is an established idea that bottle feeding is dangerous. In fact a few years ago we were told that four bottle fed babies die devery time one breast fed baby died. This ratio no longer exists, although there are no statistics available to prove this statement. Bottle feeding is perfectly safe if carried on under a doctor's supervision and if the mother is careful regarding her technique.

Years ago before the advent of the children's specialist the important duty of directing the baby's feedings was left to the grandmother. This is no longer a practice of wise mothers, as they realize that the task requires specialized knowledge and skill and that a physician's advice is necessary. During the last ten years there has been a great advancement in our knowledge of nutrition and of infant feeding and of the prevention and cure of nutritional diseases. Today the aim of the children's specialist is not only to nourish the baby, but to prevent certain nutritional diseases such as rickets and scurvey and to build a strong and vigorous child.

Strong healthy and vigorous babies cannot be developed in a haphazard way be a set of mormulas taken from boo kor pamphlet. No mother sufficiently well versed in nutrition to carry on this important duty without skilled guidance.

Only today I saw in my office a baby who illustrates this problem. He was brought to me because, in learning to walk, one foot was badly rotated outward. This was due to relaxation of ligaments of the hip joint from rickets. The mother had fed the baby from a book for formulas and had given him cod liver oil. She was very much surprised that the cod liver oil had not prevented the rickets. This would have been entirely prevented by proper care and feeding. Cod liver oil will prevent rickets in some babies.

The doctor should carefully select milk used for feedings. The best milk for this the is certified milk which is a safe and standardized product. If this is not available grade A pasteurized milk is permissible. If neither of these milks can be obtained, one of the powdered milks on the market has been found useful.

Cow's milk requires special care. It should not be allowed to stand on the doorstep where the sun will warm it and cause the bacteria that are present in the milk to multiply. It should be placed on the ice immediately when delivered and remain there until the formula is made.

In preparing a formula, all nipples, bottles and utensils should be boiled. The entire days formula should be prepared at one time. The water used in diluting the milk should be boiled and cooled. The sugar should be dissolved in the measured quantity of boiled water, after thoroughly added to make the formula. The formula should then be poured into separate nursing bottles. These bottles are covered with rubber caps or absorbent cotton and placed on the ice. The nipples may be kept in a sterile covered fruit jar, or in a solution of boric acid.

Breast feeding still remains the ideal feeding and should be carried out whenever possible. If bottle feeding is necessary, it can safely and successfully be carried out.

A Washington Bystander

By EDWIN L. SIMPSON
Associated Press Staff Writer

WASHINGTON, Oct. 25—Further investigation of the hullabaloo in the papers about what "career" diplomats are going to do when the administration changes in March has satisfied the bystander that it was a tempest in a teapot.

It does not make any difference what they do or fail to do about tendering their resignations. If the new president does not want to continue them in their posts no action of theirs toward withholding out their resignations could keep them from being ousted in favor of new appointees.

And as the Bystander listens to have had fairly intimate acquaintance with quite a number of the score or so men involved, he is satisfied that they have never considered any such step jointly or severally.

Diplomats Status.

Every diplomat goes to a post abroad, even after his appointment has been confirmed by the senate, with the understanding that his resignation always is available on the president's desk if requested. He is subject to a call home at any time, and if the president merely elected to send the name of another man for the post to the senate and if it was confirmed, the recalled diplomat would be out of a job regardless of whether he had tendered a resignation or not.

Senior men of the foreign service in Washington, now in charge of its personnel administration, hold the situation of the career diplomats in that regard to be the same as that of political appointees.

The suggestion that these career men might withhold their resignations in order to bring up the question of any special status they might or might not have recalls the incident at the close of the Wilson administration when Ray Baker of Nevada stuck to his job as director of the mint despite the fact that she was a democratic appointee and President Harding was known to have a republican friend to whom he would like to hand over the berth.

Baker remained mint director until 1923. His appointment, however, made by President Wilson in 1917, was for a stated term of five years. There was at least a question as to presidential power to oust him except for cause, and Baker hardly enjoyed the embarrassment his refusal to clear out voluntarily before his term expired caused the job distributing machinery of the new administration. That was quite a different question from the status of diplomats, however, who receive their appointments for unstated terms.

Kellogg's Lapsus Linguae.

Incidentally, the fuss about the status of career diplomats put Secretary Kellogg in an embarrassing position. He was asked for his view as to the requirement on career ministers or ambassadors to submit resignations at the end of a presidential term. He answered in effect that he proposed to submit his own resignation at the end of the term, but what he intended to say was that he had offered his resignation as ambassador to London when the Harding administration filled out by President Coolidge expired and President Coolidge took office in his own name.

Since it is no secret that Kellogg does not expect and is not angling for reappointment as secretary of state in the event of a Hoover victory in November, the slip of the tongue made good news copy.

LETTERS TO THE EDITOR

Smith Couldn't Help Much

Mr. Editor: I have read the letter in your column with reference to prohibition and would like to stae my view-point on this matter at this time.

The letter advocates that we vote for the party in favor of prohibition. Why, may I ask? Has prohibition made such great strides towards righteousness and lawful living? I fail to see where it has. They have been trying for the past ten years to enforce prohibition; perhaps they haven't had time enough to obtain results as yet. Have they stopped very many habitual drinkers from drinking by closing the saloons? Before prohibition a man, and, in rare cases, a woman, who was cursed with the liquor habit, drank and in many instances deprived a family of proper food and shelter. Since prohibition, has the condition changed? Hardly! Surely anyone with ordinary intelligence can see that the same condition exists today with the added evil that a great many more women drink as well as young boys and girls. Conditions as they exist today, in my opinion are far worse. It has made disloyal Americans out of many who have discovered that they can manufacture a concoction which those in search of liquor will buy at any price, and that is one reason why these "manufacturers" will vote for prohibition. In my estimation, there have been more deaths from liquor, more arrests and accidents from drunken driving, more dissipation and immorality than was ever heard of before prohibition.

Personally, I am not in favor of the return of the saloons, but I do think a modification of the Volstead act would help a great deal if liquor is going to be manufactured and it does seem as though some people are being kept busy along that line, why not turn it into an industry that will be taxed just as other lines of manufacture are taxed? Or, is it possible that the fines paid for violating the Volstead act bring in larger sums than would a tax levied on the manufacture of liquor as a legitimate business?

I do not think that by voting for Governor Smith it will change conditions a great deal because the president has very little to do in making the laws. For example, the 18th amendment was passed during President Wilson's administration and he was not in favor of it. But I certainly am not going to vote for a party that cannot see that prohibition has done more harm than it has good.

A VOTER

Norwich, Oct. 24, 1928.

Stories That Recall Others

Sounds Reasonable

Tommy, who has spent most of his life in the city, visited his uncle who has a farm. One day he went to the barn to watch his rural relative hitch up the horses.

"What's that horse's name?" he asked.

"Flora," his uncle answered.

"How old is she?"

"Eight years old."

"Why, I'm eight, too, said Tommy. "Flora is eight and I'm eight. Say, she's pretty big for her age, isn't she?"

Forbidden Fruit

The other day three little boys, the oldest only eight years old, were not permitted to eat all the corn-on-the cob their young appetites craved. The next day the father went into the cornfield to get some roasting ears for dinner. In the part of the field the farthest from the house he found a small pile of corn cobs from which the corn had been eaten recently. Investigation revealed that his young sons with the assistance of a few neighbor boys, had satisfied their desire for their favorite vegetable by eating the corn raw.

"Did you say 'we,' my dear?" inquired Jerry

BURGESS BEDTIME STORIES

Jerry Muskrat Goes to Work

Work, I do not mind confessing,
Is to me life's greatest blessing.
—Jerry Muskrat

While Jimmy Skunk had been having his adventures, Jerry and Mrs. Muskrat had been waiting for the water to go down, so that they could get back to their homes—Mrs. Muskrat to that hole in the bank and Jerry, to his new house. The very day after their adventure with Reddy Fox in the carrot patch the water had dropped enough for Jerry to sit on the top of his house once more. Perhaps you can guess how anxiously Jerry inspected that house. He dived and swam around it. He went inside, but the water still filled the room inside, so he couldn't stay there. When at last he once more returned to the roof it was with a feeling of great relief.

"It isn't hurt a bit," said Jerry, talking to himself. "I didn't know but that part of it would be swept away. It's all here and all I've got to do is to finish it up. I said it was going to be the biggest house I have ever built, and so it is. My, I hope this water will go down fast now. I'll have to go over and sleep in the house in the bank tonight."

So Jerry swam over to where Mrs. Muskrat was already established in the hole in the bank. It was still pretty wet inside, for the water had been clear way up to their bedroom. Their bed was all wet. But Jerry and Mrs. Muskrat didn't mind. You see, they have waterproof coats. So they weren't damp, and not being damp, they were not cold.

The next morning Jerry discovered that the water had fallen very much. He could hardly wait to eat breakfast before going over to his new house in the Smiling Pool. When he got there he found that he could now get inside without being in the water. This was a great relief and Jerry at once resumed work. He began on the roof. The flood had brought down a great deal of trash. There were bushes and branches along the bank that had been washed down from up above. Jerry got some of these and used them to build up his roof. Then he filled them in with grass and rushes and a little bit of mud. After he had worked at this a while he went back inside. There he found that all the new stuff he had put on his roof had crushed the roof in and there wasn't room enough to sit upright. There wasn't even room to squat comfortably. So then Jerry went to work with those sharp teeth of his. He cut away and cut away and cut away inside until finally he once more had a nice big room.

It was about this time that Mrs. Muskrat arrived. She inspected all the work Jerry had done. He hoped she would say some nice things about it, but she didn't. But neither did she say any bad things about it. She sniffed a little here and sniffed a little there and turned up her nose at this and turned up her nose at that. But Jerry noticed that she seemed in no hurry to go back to the hole in the bank. By and by Jerry got ready to go to work on the roof outside again. Mrs. Muskrat remained inside. Jerry became so busy that he forgot all about Mrs. Muskrat. He brought material to pile on the roof and tucked it into place and worked as only Jerry Muskrat can work. He forgot all about Mrs. Muskrat. Finally Jerry went inside, expecting to have to cut away some more. Much to his surprise, he found that the room was quite all right. The roof hadn't settled a bit. You see, Mrs. Muskrat had been busy. She had used her sharp teeth to cut it away as fast as the roof settled.

"We'll have a very nice house here," said Mrs. Muskrat. "I think we'll spend one of the best winters we have ever experienced."

"Did you say 'we,' my dear?" inquired Jerry.

"Certainly, I said 'we,'" was Mrs. Muskrat's prompt response. "Isn't this our house?"

"Certainly. Of course," replied Jerry somewhat hastily, and there was a funny expression on his face and he hastened off to get another load of material.

(Copyright, 1928, by T. W. Burgess)

The next story: "Billy Mink Makes a Call."

What Do You Know About Eastern Connecticut?

Questions.

1. Who was the Civil war governor of Connecticut?
2. What was his home town?
3. How many aides did he have on his staff in 1864?
4. Which of them came from Norwich?
5. Which of them came from New London?
6. Which of them came from Lyme?
7. When did the citizens of Canterbury found the first public library in the community?
8. How many notaries public are there in New London?

Answers will be found on Classified page.

IF MONEY MEANS ANYTHING TO YOU—THEN

Brooklyn Outfitters

IS YOUR STORE FOR

Suburban Day

WHAT SUBURBAN DAY MEANS TO YOU

It means that you can buy merchandise that is worth considerable more. It means that this merchandise is of the same good, dependable quality that you always find here, and that every item has been selected with the idea of giving the greatest value possible on this day. You really have to visit our store to appreciate just what SUBURBAN DAY means.

Brooklyn Outfitters

266-270 MAIN STREET NORWICH

"THE STORE THAT SATISFIES"

HATHAWAY'S

THE MARKET OF QUALITY AND SERVICE
Free Delivery Phone 1720-1721

Friday and Saturday Specials

Here are prices that ought to make you a customer at this sanitary, up-to-date market. All meats are cut right before your—NOT in the back room or cellar, where you can't see what you're getting. Try us just once and see for yourself. If you can't get over here call us on the phone and you are sure to get the best that comes to Norwich.

NATIVE FOWL, all milk-fed, lb 38c
NATIVE CHICKEN, all milk-fed, lb 43c
FANCY WEBBER DUCKS, lb 40c
FANCY CAPON CHICKENS, lb 55c

FANCY BREAD FLOUR—24½ lb. sack 98c
We guarantee this flour to be one of the best.

EASTERN CUT FRESH PORK TO ROAST, (rib or loin) lb 30c
EASTERN CUT FRESH SHOULDERS, lb 25c

LEG OF BABY SPRING LAMB, lb 34c
RIB LAMB CHOPS, lb 50c
DUCK ROAST OF SPRING LAMB, lb 25c
CROWN ROAST OF SPRING LAMB, lb 50c

LOWNEY'S COCOA, regular size cans 17c
Why Pay More?

CORNED BEEF, good and lean, lb 12½c

PREMIER CATSUP, full size bottle 20c
PREMIER MACARONI or SPAGHETTI 3 pkgs. 25c
PREMIER RASPBERRY JAM—Special 25c
PREMIER TOMATOES, large cans, can 19c
PREMIER PEACHES, large cans 25c or 2 cans 45c
FANCY HEAD RICE, 4 lbs for 25c
SUNMAID SEEDED or SEEDLESS RAISINS—2 pkgs. 25c
AUNT JEMIMA'S PANCAKE FLOUR, 2 pkgs. 25c
KELLOGG'S CORN FLAKES, pkg 8c; 2 for 15c
3-MINUTE ROLLED OATS, pkg 10c
CHOCOLATE MARSHMALLOW COOKIES, lb 25c
MILK CRACKERS, lb 18c
GRAHAM CRACKERS, lb 18c
CAPE COD COOKIES, pkg 22c
EDUCATOR TOASTERETTES, pkg 22c
GINGER ALE, 2 bottles 25c
10 lbs. SWEET POTATOES 25c
WONDER ROLLS, dozen 10c

ARMOUR'S STAR BACON, cut on the machine, lb 38c

FANCY CREAMERY BUTTER, lb 55c
OUR SPECIAL COFFEE, lb 45c

Don't Forget! We carry the famous Hormel Sealed Hams. If you can't use a whole ham we will cut it for you. We also carry Alice Foote MacDougall's Coffee—Fresh Every Week!

NEW RATES:

A House with six lamps for $1.20

WEATHER VANES
Formerly $1.50— Special $1.00

12½% Discount on all merchandise sold for cash on Suburban Day

Fada Radio Sets, battery type, at 25% Discount.

Hand your Wooden Ash Barrel to your neighborhood boys' gang and buy a new Galvanized Re-inforced Ash Can for the special price of $3.00

Always at Your Service!

— THE —

EATON CHASE CO.

129 Main Street
Phones 173 and 174

Lewitz Bros.' Cider Mill
Run Every Day Except Sunday.
Fitchville, Bozrah Street

DISCOVERY OF METHOD OF OVERCOMING GRAVITY?

ATLANTA, Ga., Oct. 25—(AP)—Cable dispatches telling of a demonstration given by a young London scientist of his discovery of a method of overcoming gravity, were read with added interest here today, after a similar demonstration had been given by Dr. Sergius P. Grace, vice-president of the Bell Telephone Laboratories, Inc., New York.

The experiment was given in the office of Evelyn P. Harris, public relations representative of the Southern Bell Telephone company.

Dr. Grace made it clear that he did not wish in any manner to detract from the claims of the English scientist, but merely called attention to the fact that he could duplicate the experiment—as described in the dispatches—with apparatus brought here for demonstration during his address next Monday evening before the regional convention of the American Institute of Electrical Engineers.

Dr. Grace used in his private demonstration a piece of cobalt steel about four inches long and about one-fourth of an inch square. This he held above a similar piece of the metal encased in a wooden block. He then released his hold on the heavy metal and it remained in the air.

The scientist smiled at the amazement of his audience of two.

"You see," he explained, "gravity humbled before science. Cobalt steel is capable of super-magnetization. These super-magnetized pieces of cobalt steel have been placed with the positive pole of one over the positive pole of the other. The natural repulsion causes the upper bar to remain suspended."

Reversing the ends of the upper bar, Dr. Grace caused it to adhere closely to the wooden block encasing the lower bar, showing how great was the attraction with the poles reversed.

The scientist asserted that science, for all its advancement, has not yet determined what caused the historic apple to afil from the tree and bump Sir Isaac Newton on the head.

"We frankly do not know what gravity is," he said.

RUSSIANS AND ESKIMOS CUT OFF FROM WORLD

LAURENCE BAY, Siberia, Oct. 25—(AP)—How to get food to five Russians and fifty-five Eskimos who have been cut off from the world on Wrangel Island since 1926 is causing much worry here.

The steamer Stavropol, assigned to carry the colony a three-year supply of food, fuel and medicine, failed to break through the ice and recently returned.

Orders have come from Premier Rykoff that other measures must be taken to reach the island, since help next summer might be too late. An airplane that set out on the same mission as the ship also was compelled to return.

The expedition now on the island represents an attempt by the soviet government to strengthen their claim to the island which is described as almost barren of vegetatio neave for lichens and the like. Game is said to be even scarcer than in some other arctic regions. The island is 110 miles north of Siberia.

COLLEGE PRESIDENTS GUESTS UNIVERSITY OF VERMONT

BURLINGTON, Vt., Oct. 25.—(AP)—Eight college presidents, guests of the University of Vermont, arrived here today to attend the 70th annual conference of the Association of Colleges in New England.

President Guy W. Bailey, of the University of Vermont was host to the visiting presidents. Private sessions will be held to discuss reports of the many phases of college activities and problems.

The following college and university presidents were attending: A. Lawrence Lowell, of Harvard; Daniel L. Marsh, of Boston university; Arthur Stanley Pease, of Amherst; Kenneth Charles Morton Sills, of Bowdoin; Remsen Brinkerhoff Ogilby, of Trinity; James Lukens McConaughy, of Wesleyan; Harry A. Garfield, of Williams and Guy W. Bailey, of Vermont.

The topic of the mid-week meeting at Trinity Methodist church, led by Rev. Joseph Cooper, the pastor, was "Christ's Teachings on Righteousness."

HENRY C. DIXON, M. D.
Room 315 Thayer Building
Practice limited to diseases of the eye
Phone 2247-W
Office Hours, 1 to 4 P. M.
Other Hours by Appointment

1791 [redacted] 1928

Norwich, Friday, Oct. 26, 1928

VARIOUS MATTERS

This is almanac day for November.

Light vehicle lamps at 5.22 this evening.

A Pomfret Center man, Fred Botham, lost 43 hens by thieves one night recently.

A Lyme resident Mrs. Elbert Mason, is a patient at Lawrence Memorial hospital in New London.

Halloween socials will begin tonight (Friday) and will continue until after Wednesday, the 31st.

Many novelties in costumes for Halloween masquerade dances are offered by the local dealers.

5 per cent has been added to all unpaid water bills.—Adv.

The New Haven railroad painters have been working in and about Noank, touching up the road's property.

Miss Nellie Gardiner of Hope Valley, R. I., has been visiting the past week with relatives in South Windham.

5 per cent has been added to all unpaid water bills.—Adv.

A patient from Danielson, Mrs. Pearl Cartier, underwent an operation at a Westerly hospital the past week.

Food sale Wesleyan Guild—Trinity M. E. church—Boston store, Sat. Oct. 27, 10 a. m.—Adv.

A baptismal service is planned for the early part of the Sunday morning service at the Central Baptist church.

Advertisements appearing for extra weavers in rayon and cotton mills indicate gratifying improvements in business.

Annual whist and pinochle of Hope Rebekah lodge, No. 21, at I. O. O. F. hall, Friday, Oct. 26, at 8 p. m.—adv.

The gymnasium at Hall Memorial school, Willimantic, has been opened for the winter, having been closed since spring.

October weather is growing almost as fickle and undependable as that of April. It rains these days while you wait.

In South Coventry, Dr. and Mrs. Jacques W. Redway of Mt. Vernon, N. Y., are guests of Miss Elizabeth M. Briggs.

Five names added to Andover voting list are Bridget Cotter, Herbert Maxwell, Mollie Parent, William Cotter, Elvina Keefe.

Mr. and Mrs. Daniel Arnold of Saybrook were callers early in the week at the home of Miss Caroline E. Kellogg, at Hebron.

Mr. and Mrs. Albert C. Hoxie and daughter, Justine, visited Mr. Hoxie's brother, Myron J. Hoxie, in Putnam, going from Lebanon.

Farmers who were late in harvesting had corn and other crops damaged in some instances by the beating rain and hard high winds of the week.

Any $1.25 box of Durands chocolates for $1.00, Suburban day only. The Lee & Osgood Co., prescription specialists.—Adv.

Bean, salad, and cold meat supper, Saturday, 5-7. Universalist church.—adv.

The speaker at Thompson Thimble club at Mrs. Marion Whiting's Thursday afternoon was Miss Marion Mills, 4-H club leader for Windham county.

2 cell flashlights 49c, 3 cell focusing spotlight 98c, Suburban day only. The Lee & Osgood Co., prescription specialists.—Adv.

A Chaplin correspondent notes that Mr. and Mrs. Arthur Russ, of Waterford, and Mr. and Mrs. Howard Russ of New York have been at the home of Mrs. Ellen Russ.

25% discount on radio A-B and C batteries, Suburban day only. The Lee & Osgood Co., prescription specialists.—Adv.

5 per cent has been added to all unpaid water bills.—Adv.

Those watching the development of color trends attach much significance to the growing use of contrasting colors and brighter shades both for late fall and early spring.

Lucas Paint special for Suburban day, 1-2 pint cans 25c, pint cans 45c. The Lee and Osgood Co.—Adv.

Two five-ton boilers and a 1,000-gallon water tank and other equipment for the heating plant of the Robert Fitch High school under construction at Poquonoc Bridge have arrived.

For some reason mackerel have been scarce in Block Island and Montauk waters for a few days, possibly because the fish have put out to sea due to the severity of storms near shore.

Three thousand, nine hundred and forty-two persons in Groton are eligible to vote in the national election on November 6, it was announced at the office of Town Clerk Henry L. Bailey.

Food sale by republican women at Republican headquarters, Saturday, 10 a. m., 24 Broadway—adv.

The Rosary society of St. Patrick's church will receive holy communion in a body at the 7.30 mass Sunday morning. Following vespers, Sunday afternoon, the society will have a reception of new members.

Mrs. James Munyan of Providence, who has been in West Thompson, the guest of Mr. and Mrs. G. T. Robbins, is recovering from badly burned hands caused by the overturning of a kerosene lamp in her home.

About Lebanon, it is claimed that game seems very scarce, with the exception of pheasants. Almost no squirrels are seen and hickory nuts lie on the ground undisturbed as one proof of their absence this season.

A. D. Pratt, assistant professor of the dairy department at Connecticut Agricultural college, with his wife and two daughters, is occupying the second floor of the Sears house on the "sheep farm" at Mansfield Center, for the present.

$1.25 guaranteed hot water bottle for 79c, Suburban day only. The Lee & Osgood Co., prescription specialists.—Adv.

This (Friday) evening there is to be a Four-Fold meeting at the home of Miss Emily Hill, of the Central Baptist church, 130 Prospect street. Also Welcome circle meets in the church, with Mrs. John Hill and Mrs. N. Eugene Smith hostesses.

The public Bible class conducted by Rev. John L. Reilly, at the Diocesan Bureau of Social service, 126 Main St., is to be resumed this (Friday) evening at 8 o'clock. Those who attended these lectures last season derived much pleasure and benefit, and it is expected that many will improve the opportunity this season.

MARCEL W. STENGEL WEDS MISS JULIA DECOPPETT

GREENWICH, Oct. 25.—(AP)—Miss Julia DeCoppet, 45, and Marcel W. Stengel, 50, were married here by a justice of the peace today. Miss DeCoppet is the daughter of Mr. and Mrs. Edward J. DeCoppet, of New York city. Mr. Stengel's mother, Madame Sembrich, a noted opera singer, was a witness at the ceremony. Mr. Stengel is an artist and a divorcee and also resides in New York.

PERSONALS

Mrs. George F. Powers, of Norwich, has returned from a visit in Jamaica and Far Rockaway.

Mrs. Charles Fisher, of Scotland, has been a caller at Wheaton college where her granddaughter, Miss Lucille Perry, is a student.

Francis McShane of the coast guard academy, New London, arrived at his home in Hanover, Tuesday, where he is to remain for ten days.

Mr. and Mrs. Robert Byles and Mr. and Mrs. White of Groton were entertained at D. W. Brayton's in West Thompson, early in the week.

Mr. and Mrs. Earl Clough, of Tolland, are spending two weeks in New London, the guests of their son, Chester Clough, formerly of Norwich.

Mrs. Patrick McShane and Miss Catherine McMahon, of Hanover were in Norwich Tuesday to attend the funeral of their aunt, Mrs. Jeremiah Shea.

Miss Melissa J. Tefft, her sister Inez and their aunt, Mrs. Melissa D. Palmer, from Pine Hill, N. L., spent a day recently in Norwich with the Misses Lawrence Tefft.

Mrs. Samuel Lewis, who underwent an operation for appendicitis at Backus hospital, Norwich, is recovering steadily and has been able to return to her home at Central Village.

HEARING PAINTER'S SUIT FOR DAMAGES OF $5,000

Trial was begun Thursday afternoon in the $5,000 auto-negligence suit brought by Amos Smith of New London against Floyd Conklin of Groton, in the superior court in New London before Judge John Richards Booth.

Smith claims that while he was walking along the highway in Poquonoc road about midway between Trails Corners and the Mux Pollock mill on Jan. 2, 1927, he was struck by an automobile owned by the defendant and driven by his agent.

He claims that as result of the accident he received serious injuries to his back and lost many weeks work as a house painter, at which he earned between $30 and $35 a week.

FUNERALS

Mrs. M. V. Murphy

People from New York, New Haven, Saybrook, Hartford, New London and other places were numbered in the large attendance at the funeral of Mrs. M. V. Murphy, held Thursday morning at 8:15 o'clock at her home, No. 343 Main street. There was a solemn high requiem mass at St. Mary's Memorial church at 9 o'clock. Rev. William A. Keefe was celebrant of the mass, Rev. Myles P. Galvin was the deacon and Rev. Frederick M. Coholan was the sub-deacon. Rt. Rev. Msgr. Michael H. May was seated in the sanctuary.

Mrs. M. J. Farrell presided at the organ and Miss Josie Hartie and Horace F. Corning sang, Miss Hartie sang Pie Jesu at the offertory and at the recessional Mr. Corning sang The Priceless Love of Jesus. As the waiting hymn Mr. Corning sang Lead, Kindly Light and Chopin's Funeral March was rendered at the processional.

Burial was in the family plot at St. Mary's cemetery and Rev. Fr. Keefe conducted the committal service. The bearers were Dr. Francis J. Harper, John Burke, John Hartie and John Welch of this city, and Owen and Margo O'Neill of New London. The Catholic Woman's club of St. Patrick's parish, of which Mrs. Murphy was a member, attended in a body. There was a wealth of very beautiful floral tributes. Undertakers Cummings and Ring had charge of the funeral arrangements.

WEDDINGS

Jensen-Fields

At the rectory of St. Patrick's church Thursday morning at 10 o'clock Miss Arline Grace Fields of No. 5 Huntington place, daughter of the late Samuel and Jane Fields, and Carl Edmond Jensen, son of Mr. and Mrs. Nils Jensen of No. 37 Sunnyside avenue, were united in marriage by Rt. Rev. Msgr. Michael H. May. Miss Laura Jane Fields of New Haven, sister of the bride, was the bridesmaid and Harold Jensen, brother of the groom, was the best man.

The bride's gown was of blue transparent velvet with metallic and chiffon trimmings and she carried a bouquet of yellow chrysanthemums. Her bridesmaid was gowned in blue chiffon, and carried yellow chrysanthemums. After the wedding ceremony there was a breakfast at the Mohican hotel, New London, and later in the day Mr. and Mrs. Jensen left for a wedding trip. On their return they will reside in a newly furnished home at No. 40 Sunnyside avenue. The bride's traveling costume was a tan crepe romaine gown and tan coat with fur trimmings. The couple have the best wishes of their numerous friends for a happy and prosperous future.

Poisoned by Wine

Some people think that all wine is poisonous, but occasionally wine may contain a poison other than alcohol. Such an instance came to the attention of the Connecticut state department of health not long ago. In this case the wine contained lead presumably dissolved from a rubber tube through which the wine had been siphoned. The amount of lead was small, only 0.7 part per million, but nevertheless definite symptoms of lead poisoning occurred in the man drinking the wine. The department comments on the case because of the infrequency of lead poisoning from drinking wine.

The man reports having consumed about 20 gallons of wine since last fall. This amount of wine would contain approximately one grain of lead, but since the man has been using the same rubber tube to siphon his wine for the past six or seven years the total consumption of lead during that time would be considerably more.

COLCHESTED MAN WAS BATTERED IN BRIDGEPORT

BRIDGEPORT, Oct. 25—(AP)—Battered on the head with a coffee pot during a fight at 6 o'clock this evening, with John Kostsky, 44, of Clover Hill avenue, Peter Okunuk, 36, of Colchester, is in St. Vincent's hospital under observation for a possible fracture of the skull. Both men are under arrest charged with assault and breach of the peace with bonds set at $1,000 in each case. The battle occurred at Kostsky's house where Okunuk was a visitor. An argument started and Okunuk is alleged to have grabbed Kostsky by the throat and the latter is declared to have grabbed a coffee pot and beaten Okunuk on the head with it.

REVISED RADIO HOOK-UP FOR SEN. NORRIS' SPEECH

NEW YORK, Oct. 25—(AP)—The revised radio hook-up for the speech of Senator George W. Norris at Omaha, Neb., Saturday night October 27, was made public today by the democratic national committee.

The speech will be broadcast at 9 o'clock, eastern standard time, immediately after the Philadelphia speech of Governor Smith, over 24 stations including: WICO, Bridgeport; WNAC, Boston; and WMAF South Dartmouth, Mass.

LIQUOR RAIDS COVER TERRITORY FROM LISBON NORTHERLY TO THOMPSON

(Special to The Bulletin)

DANIELSON, Oct. 25—A veritable flying wedge of state officers crashed the front line trenches of alleged bootleggers from Lisbon, down in New London county, to near the Massachusetts state line in Thompson this afternoon and tonight, and as a consequence of their activities there will be appearances in town, city and justice court within the next few days beginning Friday morning of upwards of a score of men and women, who will be charged with actual sales of liquor, contrary to law, keeping with intent to sell, operating stills and what not.

While not in the least spectacular the raids aggregate the biggest round-up of alleged violators of prohibition laws that eastern Connecticut has known since the Volstead act went into effect.

It is apparent that the raids followed long and careful preparation along the line of getting evidence through secret agents in the way of sales and keeping with intent to sell against various and sundry citizens of towns up and down the line from Lisbon to Thompson. The fact that actual sales will be charged in court seems to indicate beyond a doubt that agents of the state police department have been busy for a long time, shaping up the denouement that came today.

Made Great Clean-up

Consternation reigned up and down the Quinebaug valley tonight in circles supposed to be engaged in illicit liquor selling. The raids today and tonight affected homes, filling stations, shoe stores, drug stores, hotels and even farms. It appears on the face of the arrests and summons to court to amount to the greatest cleanup of all time in northeastern Connecticut.

Nearly a score of state officers, a squad of them from barracks other than the one at Danielson, participated in the great fall roundup. In civilian clothes the state officers set forth from Danielson in automobiles and descended almost simultaneously on their objectives in the various towns involved in the operations. That was like what might be compared to a major action on the western front in the days of the World war. It got away unheralded and unnoticed, but was none the less effective. All through the late afternoon of today and this evening cars were rolling into the state police barracks here with loads of beer, so-called liquor, wine and stills that had been seized and the indications were that it would be midnight before the last of the returns are in.

The casualty list at an early hour this evening was as follows:

Killingly

Honore Lemery, 41 Mechanic street, Danielson, quantity of liquor seized, arrested, charged with selling and keeping with intent to sell; Mrs. Ogena Bouselliel, 29 Mechanic street, Danielson and Irene Breault, her daughter, same address, arrested, charged with keeping and actual sale; Bella Robillard, Lewis boulevard, Danielson, sale and keeping with intent to sell, arrested; Narciase Laprise, Elmville, arrested, charged with sale and keeping with intent to sell, second offense; Albert Stebbine, Danielson, sale and keeping with intent to sell; W. W. Murphy, Dayville, sale and keeping with intent to sell; Joseph St. Claire, South Killingly, seizure of much beer in a raid and charged with selling and keeping with intent to sell; Arthur Edwards, Elmville, being sought by officers tonight to be charged with sale and keeping with intent to sell. Edwards occupies a part of the same house as Narciase LaFrise.

Plainfield

Raid at Henry Lamoureaux store Moosup, Henry Amidon, arrested, sale and keeping with intent to sell; Edmond L. Mercier drug store, Isadore Mercier, brother of the proprietor and Arthur Gilleau, a clerk, arested, both charged with selling and keeping with intent to sell. The entire liquor stock of this store was seized; Homer Hebert's filling station, Plainfield, raided and his brother, Philip, arrested, sale and keeping with intent to tell, quantity of alcohol seized; Joseph Schwitzer, farm in Flat Rock district, large seizure of wine and other intoxicants. Schwitzer arrested, charged on four counts; Valmore Auger, sale and keeping with intent to sell; Mrs. Frederick Cardinal, arrested charged with sale and intent to sell; seizure of a still in operation and alleged moonshine; Joseph Stankowich, charged with sales and keeping with intent to sell.

Lisbon

Arthur Fagnant, proprietor of filling station, charged with keeping with intent to sell, second offense; Donais Fagnant, his son, charged with actual sale, $1,000 bond for Arthur Fagnant and $500 bond for Donais Fagnan.

Putnam

Eugene Rayno, Church and Providence streets, Joseph Rayno, arrested, large seizure of beer, charged with sale and keeping with intent to sell. Joseph King, beer seizure, charged with sale and keeping with intent to sell. Alfred Bardier, Putnam, seizure of liquor and beer; Peter Murray, 103 Arch street, Putnam, charge of sale and keeping with intent to sell.

Thompson

Sophie Condos at store in Quinebaug, arrested charged with a sale; Stanley Yezestercz, sale and keeping with intent to sell, arrested; Leonard Mantell, arrested at store in North Grosvenordale, charged with sale and keeping with intent to sell; Mrs. Odina St. Germaine arrested, charged with sale and keeping with intent to sell.

The accused are out under bonds, ranging from $300 to $500.

TRINITY MEN'S CLUB HEARS THREE SPEAKERS

The Men's club of Trinity Episcopal church held its first meeting of the fall season Thursday evening at the church social rooms with a good sized attendance. The meeting opened at 6:30 o'clock with a supper after which President Walter E. Gilbert presented Judge Arthur F. Libby who spoke on the present presidential campaign. Judge Libby spoke in a general way of the campaign from both republican and democratic viewpoints. He said there was practically no issue between either party.

Rev. J. Eldred Brown, rector of the church, gave an interesting talk on the action of the general convention of the Episcopal church and Dr. Edward Rowland of the Norwich State hospital staff spoke on the subject of How to Make a Men's Club Successful. E. B. Floyd also addressed the meeting.

The meeting adopted a resolution that a committee be appointed to arrange an entertainment for the patients at Uncas-On-Thames. Adjournment was taken about 8:30 o'clock.

INSTRUCTIVE TALK BEFORE MENTAL HYGIENE SOCIETY

In the absence of Miss Hester Crutcher, the assistant secretary of the Connecticut Society for Mental Hygiene, Miss Bliss gave the third in the series of weekly talks Thursday afternoon at the Wauregan hotel before the Norwich Society for Mental Hygiene on "About Ourselves — Becoming Adults." The period of adolescence is one of stress and strain in the life of the individual, she said. It arrives sometime quite suddenly. The wise parent will have helped make gradual preparation for this, so that some of the mental and spiritual conflicts on the part of the boy or girl may be avoided. The manifestations of this period, both physical and emotional, are not peculiar and individual, as he or she generally supposes and as most adults have forgotten. In his intellectual and social life and in his contacts with the opposite sex, which should be encouraged until the end of adolescence at about 18 years, the maturing boy and girl need most understanding and sympathetic help from teacher, parents and family.

RULES AGAINST CLAIM FOR WORKMEN'S COMPENSATION

A workman's compensation claim on the grounds of hernia has just been disallowed and dismissed by Commissioner Albert L. Bailey in the case of Thurston Maurice Engstrom of Mystic against Sadonia Mills, Inc., of that place. The commissioner has withheld his decision for some time awaiting a decision in a similar claim by the supreme court and now makes his decision in line with the supreme court ruling on a hernia claim.

On Aug. 3, last, Engstrom while working at the Mystic plant, received a strain in his left groin. It later developed that he had to undergo an operation for hernia, which he did. He made a claim for compensation, doctor's and hospital bills which was denied him.

ARRESTED ON CHARGE OF DRIVING UNDER INFLUENCE

Frank B. Stanley, 48, of North Stonington was brought here to police headquarters Thursday night by state Policeman Arthur Whitmarsh who charged the man with operating an automobile while he was under the influence of liquor.

Stanley was locked up and is to be presented before a justice's court in Preston.

Joker Friends at Work

Miss Theresa Le Roux stated Thursday evening that there had been no formal party at her home last Tuesday evening with guests from Los Angeles and Chicago, as was reported, but somebody added a joke was evidently to enlarge a simple social affair into something of large importance.

GOTTHELF STORE SOLD TO MAX SILVERMAN

The B. Gottheif company of 100 Main street, millinery and ladies' furnishing, has just been sold by Charles M. Hutzler to Max Silverman of Fleischmans, N. Y., who will continue the business.

This is one of the oldest established stores in the city, having been founded over 50 years ago by Moses Gottheif, but for the last 36 years has been conducted by Charles M. Hutzler. The new owner is not to locate in this city since he has a number of other projects of a similar nature, but will have his local interests looked after by Miss Anna Counihan who has been associated with the firm for a number of years while it has been conducted by Mr. Hutzler. It is planned to remodel the building and put in a new stock of women's and children's wearing apparel.

Mr. Hutzler has no immediate business plans for the future.

RESERVED DECISION IN $3,000 SLANDER SUIT

After the attorneys made their arguments Thursday morning in the superior court at New London, Judge John Richards Booth reserved decision in the $3,000 damage and slander suit brought by Michael Levko, of Montville against Stephen Wisneski, also of that place. Attorneys Perry J. Hollandersky and Foster K. Sistare appeared for the plaintiff and Attorney George Curtis Morgan for the defendant.

Levko charged that Wisneski told Grand Juror William Smiddy that the plaintiff stole a keg containing 20 gallons of cider and that he was presented before Justice of the Peace J. Y. Miller with the result that he was acquitted. Levko claimed the statements of the defendant were false and malicious.

FORMER WESTERLY BARBER INJURED AT AMHERST

M. J. Major, 63, who has been a barber at Westerly but went to Amherst this fall when the college opened and has been employed in an Amherst barber shop, was severely burned at his rooming place this week by falling on a gas heater when he was overcome with gas.

He was shaving in the bath room which was heated with a gas burner. Apparently the gas was leaking and he became unconscious and fell across the heater, but his landlady heard him fall and when she found him unconscious summoned a doctor. Mr. Major was easily revived but he was burned about the body and right arm.

Cadets Will Be Reviewed

Norwich people attending the Yale-West Point football game in New Haven Saturday will have opportunity to see a review of the Cadets.

The West Point contingent will arrive at New Haven at 10.45 a. m. and 10:50 a. m. will march to the university grounds, being reviewed on the New Haven green by state, city and military officials. After lunching at the Yale dining hall the Corps will form at 12:50 p. m. and march to the Yale bowl.

Immediately after the game they will return to West Point, reaching home by 10:00 p. m.

New London Hi-Y Club

The New London Hi-Y club has elected James Morrisey of Bulkeley school for president, Barnard Colby of Chapman Tetch, vice president, Thos. R. N. Gardner of Bulkeley, secretary and S. Alvah Welt, Jr., of Norwich Free Academy treasurer.

The New London Hi-Y club is unique in its make-up, since it includes in its membership fellows from Bulkeley, Chapman Tech and Norwich Free Academy, and they not only come from New London, but the surrounding territory as well.

Thursday morning at 6 o'clock a month's mind high mass of requiem for Mrs. Joseph E. Ring was sung in St. Patrick's church by the rector, Rt. Rev. Msgr. M. H. May.

FEAR VOTING MACHINES WILL BE INSUFFICIENT

HARTFORD, Oct. 25—In anticipation of a poll of such proportions that the number of voting machines in several Connecticut towns and cities will be insufficient to care for the great number of voters, November 6, Deputy Attorney General Ernest L. Averill today gave an opinion that paper ballots shall be used in cases of necessity.

It was stated at the office of the attorney general today that a decision was also being prepared to determine at what time the voting has legally ended. This ruling, which will probably be issued tomorrow will answer the question as to whether voters who are in line at the time of the closing of the polls, but have not cast their ballot shall be allowed to do so after the allotted time has expired.

The decision given Wednesday was in answer to a request of State Representative George W. Simon of New London. The total registration in that city is 10,157, of which 2,339 are new voters this year. New London has 12 voting machines, which means that at the rate of one voter casting his ballot each minute, which is as fast as it is believed possible, only 8,640 voters, or 86 per cent. of the total could be accommodated.

Because of the proximity of the election date it has been impossible for New London to obtain more voting machines in time for their use, and the question has thus arisen as to how the voters are to be offered an opportunity to register their vote.

This situation is taken care of by statute, according to Mr. Averill's decision. Section 707 provides that if, owing to the number of candidates, or for any other reason it shall be found impracticable to use voting machines at any election, the board of selectmen are authorized to discontinue the use of such machines, and cause written ballots to be procured and used.

SEN. SIMMONS ANSWERS CRITICISM BY GOV. SMITH

RALEIGH, N. C., Oct. 25—(AP)—Senator F. M. Simmons, of North Carolina, in his second address of the campaign here tonight reiterated previous charges against Governor Alfred E. Smith, democratic nominee, and sharply answered criticism directed against him because of his opposition to the New Yorker.

"I will not vote for a man who repudiates the platform of the democratic party of North Carolina," said the senator, "and the platform on which he was nominated. And because I won't vote for him they say I am a republican, a bolter, a traitor, a Judas Iscariot and haven't got any sense.

"The present campaign," he declared "is a struggle to keep the democratic party from being swallowed by the Tammany tiger, reeking with corruption."

Senator Simmons asserted that Gov. Smith, "without saying a word about this living issue in the heart of every mother, every father, every son and daughter.

"It's a damnable thing," he added, "to say that a man's duty to his party is above his duty to his soul."

TRUCE BETWEEN ON LEONG AND HIP SING TONGS

NEW YORK, Oct. 25—(AP)—A truce ending what was regarded as a war between the On Leong and Hip Sing tongs, was signed here today by representatives of both organizations, Dr. S. S. Young, Chinese consul-general, announced tonight.

A series of shootings in which four Chinese were killed and a dozen others wounded in this and other cities, Dr. Young said, was not a tong war but the result of private feuds among members of both tongs.

Tong representatives, he said, met at his office today and signed a document asserting that there had been a "misunderstanding" and urging Chinese in America not to be influenced by "alarming rumors" of tong warfare. The document, Dr. Young said, pledged the tongmen to maintain "peaceful pursuit of everyone's business as before."

SIX PERSONS KILLED WHEN FREIGHT STRUCK AUTO

FORSYTH, Mont., Oct. 25—(AP)—Mrs. Ralph Abbott, 50, assistant principal at the Howard Height school, ten miles west of Forsyth, and five school children, were killed and three others injured on their way home from school today when Mrs. Abbott's car, in which they were riding, was struck by a freight train at the Northern Pacific crossing at Howard.

The dead children were: Emory Abbott, 14; Richard Robinson, 8; Marguerite Virgin, 8; Mildred Simmons, 7, and Betty Lou Ferguson, 6.

STATIONS TO BROADCAST SMITH'S ADDRESS SATURDAY

NEW YORK, Oct. 25—(AP)—Governor Smith's address at Philadelphia Saturday night will be broadcast starting at 8 o'clock (eastern time) over WEAF and a network of 35 stations including WEEI, Boston; WTIC, Hartford; WJAR, Providence; WTAG, Worcester, and WCSH, Portland, Me.

More stations may be added later, the National Broadcasting company said.

PROF. NICOLLE AWARDED NOBEL MEDICINE PRIZE

STOCKHOLM, Sweden, Oct. 25—(AP)—The Nobel medicine prize for 1928 was awarded today to Prof. Charles Nicolle, director of the Pasteur institute at Tunis, in connection with his work to combat typhus fever.

BANKER PLINY JEWELL IS GREATLY IMPROVED

ATLANTIC CITY, N. J., Oct. 25—(AP)—Pliny Jewel, Boston banker, one of seven injured in the crash of a Junkers airplane here last week, was reported today to be "greatly improved." Rumors that he had suffered a relapse were emphatically denied at the Atlantic City hospital.

MAJOR ELEVENS COMPLETE HARD DRILLS FOR SATURDAY

NEW YORK, Oct. 25—(AP)—Players who already have written their names across the pages of football history came to the forefront today as the east's major college eleven completed intensive work for the next general gridiron skirmish on Saturday.

Chris Cagle, agile Army halfback, broke loose for a 35 yard run and touchdown against the scrubs as the cadets scrimmaged for the last time before the Yale game. At Yale, Mal Stevens stressed fundamentals, but work on the forward pass was not neglected. Both the Cadets and Eli have had trouble with their kicking game, Murrell, Army fullback, however, showed a return to form in punting, but Yale coaches failed to enthuse over the work of any of the bull dog kicks today.

"Short," Crawford, on the freshman squad four years ago but ineligible thereafter until this season, was at quarterback in a surprising shift at Harvard. Putnam and Gilligan who have been at that position since the season opened were shunted to the "B" and "C" squads although Arnold Horween declined to say whether he intended to start Crawford against Dartmouth. Al Marsters, Dartmouth's crack running back, was in old-time form as the Indians put the finishing touches to their preparations for the Crimson game. Marsters apparently has completely recovered from the injury that kept him out of the Columbia battle but his companion in the backfield, Fred Breithut, is suffering from an injured ankle and may not get into Saturday's game.

Captain Al Lassman, Giant New York university tackle, was in his greatest form as the varsity swept through the scrubs at the Yankee stadium. The way Lassman was opening up wide holes in the scrub line through which Strong and O'Herlihy dashed for long gains, indicated that Colgate will be hard put to hold the Violet scoreless as the up-staters did last year. Colgate left Hamilton hoping to stop Ken Strong.

A Cornell squad of 36 left Ithaca for Princeton tonight after a brief signal drill on a wet field. Princeton's workout consisted of a long dummy scrimmage and passing drill.

Pennsylvania's first string team was back on the field for a mock scrimmage in preparation for the Navy battle. The varsity had been sent to the sidelines on Wednesday for failing to score against the scrubs. Rain and cold weather forced the Midshipmen to abandon a scheduled scrimmage at Annapolis.

After a brief workout in which placement kicking was stressed, Syracuse entrained for Penn State eager to avenge the 9-6 defeat the Orange suffered at State College last year. Hugo Bezdek apparently is going to start practically a new lineup against Syracuse. Defeats at the hands of Bucknell and Penn forced the Nittany Lions' mentor to do something.

Light signal drills were all that disturbed the warriors of Pitt and Carnegie Tech who meet in their annual battle for the city championship of Pittsburgh.

Fordham, which tackles Washington and Jefferson next, had its passing attack working on all cylinders. Larry Dallaire, sophomore quarterback, threw only three passes but all of them resulted in varsity scores.

West Virginia's squad left Morgantown for Easton, Pa., where the powerful Lafayette eleven will be encountered. Larue, counted on to replace the injured Eddie Stumpp, star halfback, may not be able to start against the Leopards. Larue is suffering from boils and an infected toe.

Just now the number of prisoners at Tolland county jail average 20, a larger number than for many months, although the majority were committed for minor offences.

Famous Drummer Of Shiloh

Maj. Gen. John J. Clem, 77 years old, the famous drummer boy of Shiloh, who was re-elected President of the Army of Cumberland at its annual reunion in Columbus, Ohio. Only 12 survivors of the famous army are living, but all averaging 84 years old, journeyed for their annual reunion.

I SAVED

quite a bit of money at Gerry's last dollar day, but they've got even better values for Saturday.

What Bargains have they?

They're selling two fifty caps for Two Dollars, and two dollar caps for One Fifty.

Three one dollar ties for Two Fifty.

Good, I need a good cap and some ties, too. Let's dash down the first thing in the morning and make an early choice.

Very well, I'll also get in on the four pair of socks for one dollar and B. V. D.'s for Ninety-Nine Cents.

Talk about values—we'll sure get them at

Gerry's
Nice Things for Men
243 Main Street
Norwich, Conn.
Open Evenings

SHARKIE AND GANS FEATURE FAST PASTIME A. C. AMATEUR CARD

Jackie Burns' amateur offering at the Olympia hall last night, although it did not draw a very large crowd gave the fans a very good card of bouts. Of the nine bouts five ended in knockouts and the others were full of action. Eddie Sharkey, the West Side lad, showing his first time in the local ring, and Baby Joe Gans, another local favorite, who has done some club fighting under the name of "Snooks" Lacy, turned in nice exhibitions, the former drawing with Young Daigalo of Norwich and the Baby winning over Young Monty.

Sharkey found Daigalo a hard boy to fight. The latter kept backing away and only lashed out with his rights when Eddie rushed in to make a fight of it. A five-pound difference in weight didn't seem to frighten Sharkey and he did about all the leading, although Daigalo was landing often with his wild swings. Both lads were very cautious in the first round, Sharkey waiting for Daigalo to come to him and the latter stepping back, content to wait for Sharkey to take the aggressive. The first round was even. Daigalo took the lead in the second and Sharkey came back in the third to gain the draw. Sharkey would look much better against a lad that will step up and fight with him. He has the makings of a good little fighter with the proper handling.

Baby Gans gave the fans an eyeful of clever fighting and showed them a good heady little fighter. The little dusky West Side lad has excellent footwork and all in all is a finished fighter. Little Johnny Monty, his opponent, put up a game battle and went tearing into Gans with his wild swings all the way through. But the latter, with a nice left swing, kept out of harm's way, and had no trouble winning the decision in a very interesting bout, which started the show off. Both weighed in at 110 pounds.

"Sheik" Guda of Montville, after having the shade in the first round, took one on the chin from Young Lewis of New London in the second and went down for the long count. The Montville "Sheik" tipped the scales at 143 and his visitor 144.

Young Wakely of Danielson outclassed Young LeClair of Plainfield and the latter decided that he had enough after the first round, after he had taken a drubbing throughout the round. LeClair depended on his right to land but wore himself out trying and twas a tired boy at the bell and called it quits, thus giving Wakely a technical K. O. Wakely weighed 130 and LeClair 131.

The next bout, between Young Alberts of New London and Eddie Schelling of the U. S. S. Camden, started off to be the feature bout of the evening. In fact, it was that while it lasted. Both lads threw in their punches with abandon, neither having a decided advantage for the first round. The second round had barely started when Alberts caught the sailor boy with a terrific right to the jaw and the latter went down and out. Here are wo fast boys very evenly matched and will certainly bring the crowd to their feet any time they fight. They have been rematched for the next show. Alberts weighed 150 and Schelling 147.

Scotty McPhillips of Bozrah and way stations, lived up to his ancestral reputation of taking and not giving. Little Scotty took plenty from Young Joe Bishop of Danielson in their bout. In fact, he took so much he was ashamed to receive any more and big heartedly called for the towel. Bishop overwhelmed him with rights and lefts from all directions which had the Scotch lad completely at sea. Notwithstanding his rugged build he was no match for Joe. Both weighed 120 pounds.

George Londgren from New London stood up under the wallops of "Toots" Gardner of Montville for a round and a half and then got his right to work. It only needed to land once, and when it did "Toots" dropped and had to be carried to his corner. It was rather a surprise, too, because it looked any minute that the New London lad was going to cave in under Gardner's blows. The over-sized waistline on George did not seem to affect him in the least, although "Toots" drove quite a few to his mid-section. Londgren weighed 154 and Gardner 151.

The final, but by no means feature bout, brought together two heavyweights slow of foot and motion and devoid of much interest. Billy Busch of Norwich and Johnny Emelyta, of Montville went through three rounds of mauling with the Montville boy doing most of the leading and hitting and thereby won the honors, if any. Both boys were tired and ready to go home and to bed at the end. John tipped the register at 184 and Bill 190.

Jack Wilson tolled off minutes and Alec Pasnik and George W. Morrow did what little judging there was to be done.

Splashes at the Ringside

A good card but oh, what a small crowd.

Little Baby Joe Gans and Eddie Sharkie, two of Chick Spivery's youngsters proved to be the features of the card.

The dusky little battler has everything that the finished performers possess with the possible exception of a punch. It will take a clever boy to beat him on points.

It was Sharkie's second fight but he showed he has the makings of a clever boxer. He is fast and has two nice hands which he uses to good advantage. A little more experience is needed. He has the fighting heart and likes the game.

What had the makings of the feature bout of the evening terminated suddenly in the second round. Young Alberts knocked out Schelling after the latter had been weakened in the first round when Alberts accidentally butted him in the groin, just as the round ended. Jackie Burns is endeavoring to rematch these boys for the next card.

Next to the bouts the feature attraction was at one corner of the ringside where one heavyweight fan was thoroughly enjoying himself. This fan kept the crowd in an uproar all during the evening.

The heavyweight final was rather disappointing in that Brush the local boy, did not show to better advantage against his less experienced opponent. Brush with his experience should have won easily but seemed content to devote his efforts largely to wrestling.

Johnny Leonard makes a real nice referee and his work last night should give him a job on Thursday nights for the remainder of the season.

YALE TEAM DRILLED IN ONLY STRAIGHT FOOTBALL

NEW HAVEN, Oct. 25—(AP)—Football fundamentals were again drilled into the Yale players today by Coach Mal Stevens and his corps of assistants. Following a long session at this kind of pigskin work the varsity squad was put through an extensive scrimmage behind closed gates at the Yale bowl.

This was the second day this week that the Eli gridders have had a taste of hard work in football practice. A drill in kicking was entirely unsatisfactory to the coaches despite the fact that the kickers had a strong win din back of them. Every member of the varsity eleven was given a drill on the tackling dummy and also on picking up a loose ball.

The backs and ends were pushed in the receiving of punts and passes. Yale thus far this season has not been able to develop any apparent success in the playing of the overhead game. Special emphasis was stressed along this line today in preparation for the Army game Saturday.

Hickok and Crile were used today as ends but it is not certain who will receive these berths for the Army clash. The first team today in scrimmage lined up as follows: Hickok and Crile, ends; Marting and Eddy, tackles; Greene and Hall, guards; Charlesworth, center; Hoben, quarterback; Miller and Lampe, halfbacks and Hubbard, fullback.

The Army team will arrive here tomorrow and will spend two hours of secret practice at the bowl in the afternoon. The cadets will not arrive here until Saturday morning. A parade will precede the game to the bowl from the center of the city and a drill by the West Point cadets will start at the bowl at 1:30.

Saturday's game will start at 2 o'clock.

BULKELEY CLASHES WITH WINDHAM HIGH TODAY

Bulkeley High clashes with the Windham high team this afternoon at Mercer field in New London in an interscholastic game. The Bulkeley contingent is showing more football ability than at the first of the season and plays are being run off with more smoothness and snap.

There has ben much shifting of the men in the backfield and just what the lineup will be is not known. Gatelano, whom Coach William R. Canty was using in the backfield, hurt his ankle in scrimmage yesterday, and he may not be able to play today.

The Windham team has had a fair season, and its lineup will probably be the same as it was in the Windham-Stonington game last Saturday. The Windham lineup: Ends, H. Merrill and Fernier; tackles, Monast and Brettschneider; guards, Denault and Kasperkewicz; center, Kelleher; backfield, A. Meikle, W. Woodward, Chase and Luciani.

The Chapman Tech team will be the guests of the Bulkeley team at today's game. Tech and Windham played to a 6 to 6 tie. Tech will play Stonington at Stonington on Saturday.

BENNY LEONARD FACES TOUGH PROPOSITION IN HOCKEY FIELD

NEW YORK, Oct. 25—(AP)—When Benny Leonard, retired champion of the lightweight kingdom, stepped into Pittsburgh's hockey situation with a handful of cash, a million dollars worth of optimism, and a fierce desire to get somewhere in a big way, he bought for himself hockey's biggest problem.

Three years ago, Pittsburgh had one of the greatest hockey teams in the country in the Yellow Jackets, members of a fast circuit that included Minneapolis, Cleveland, St. Paul, Eveleth, Minn., and Duluth. It was a happy, powerful aggregation, content to rank at the top of the country's amateurs.

Then the Yellow Jackets, at the start of the 1925-26 season, jumped from amateur ranks into the National Hockey league and the Hamilton Tigers switched to New York as the Americans to strengthen and add breadth to the professional circuit. The Jackets turned professional to a man, organized the Pittsburgh Corsair and sent out to treat the professional game to a dose of the power and speed that had dominated amateur ranks.

In that amateur aggregation were Roy Worters, recognized today as the greatest goal-tender in the game; Hib Milks, a crack center who lead the team in scoring last season, and Hal Darragh, recognized as the "cleanest" player in the league. Roger Smith, Harold Cotton, Herbert Drury and Tex White helped with the forward line. All signed three year contracts as professionals and proceeded to [illegible] the Corsairs into two of the three Stanley cup playoffs for the world championship since their entry.

Now these contracts, entered into then on terms that bulked large to amateurs, have all run out. Professional hockey has added many cubits to its stature and the game is a financial success everywhere but in Pittsburgh. Duquesne Gardens, where the Corsairs play at home, will seat only 3,500 persons and promoters say you can't make money from crowds of that size.

To a small degree, hockey magnates throughout the national circuit are worried over Pittsburgh's situation and Benny, master of the jab and gaiaway in his prime, may have slowed up enough to forget to duck some of the financial onslaughts of his players. No one is worried over Benny's resources, however, for the slightly bald retired champion is said to have Andrew Mellon, secretary of the treasury and a multi-millionaire in his corner for this engagement. There is always the chance that the Pittsburgh franchise may be shifted to Philadelphia.

The New York Americans are interested in the Pittsburgh club to the extent that they would like to acquire Ray Worters, an entire center team in himself. Other teams could use Milks, Darragh, Drury and anyone else on a squad that tied three and lost eight of their first eleven games last year, but finished the season third in the American group. The magnates all have been informed, however, that Benny has not forgotten to duck to that extent.

SPORT SLANTS

(By Alan J. Gould, Associated Press Sports Editor)

NEW YORK, Oct. 25—(AP)—If Rogers Hornsby goes to the Chicago Cubs, to concentrate upon second basing and his habit of rolling up big batting averages, the major league campaigns next spring may start without a playing manager on any field for the first time in as many moons as can be recalled, off hand.

Even if the rambling Rajah should retain the helm at Boston or grasp it elsewhere the situation would be in sharp contrast to that of a few years ago, when a majority of the American league pilots were daily or almost daily performers and about half of the entire group of master minds in active harness.

There was an epidemic of playing managers a few seasons ago, when George Sisler, Eddie Collins, Bucky Harris, Tris Speaker, Ty Cobb, Ray Schalk, Dave Bancroft and Hornsby took whirls at handling the managerial reins here and there. So far as results were concerned, Speaker, Hornsby and Harris not only won pennants but world's championships.

Now, however, the magnates seem to prefer to have the heavy thinking done and strategy directed by managers whose energies are concentrated upon the bench, or no farther afield than the coaching lines.

Buck Harris, who has shifted his responsibility from Washington to Detroit, still has some good playing days before him, but he has indicated he expects to see little, if any action, especially with so spry a second baseman already on hand as Gehringer, one of the outstanding stars of the Tiger club.

Harris's successor at the capital, Walter Johnson, thinks he may make a return to the mound but this idea is more than likely sentimental. Old Barney's pitching days are over, for all practical purposes.

Roger Peckinpaugh satys in uniform at Cleveland but he cannot be considered a member of the active list. He doesn't need to attempt any shortstopping with Joe Sewell around.

There has been talk of Tris Speaker returning to Boston to manage the Braves if Hornsby goes, but Tris, too, has reached the stage where his experience, not his playing ability, is his main asset to a major league club.

The 1927 major league races were dominated by such managers with Hornsby and Harris not only outnumbered but outgeneralled in the pennant tussles. Harris managed to get in the first four, trailing the outfits led by Huggins, Mack and Howley but Hornsby's Braves trailed the pack in the National dominated by McKechnie, McCarthy, Bush and Hendricks.

PUNTS AND PASSES

(By The Associated Press)

Dartmouth beat Harvard yesterday, but it was in their practice sessions, not in a game. The Crimson scrubs, using Dartmouth plays taught by Charlie Linehan, who has been scouting at Hanover, overwhelmed the varsity. At Hanover, Jim Donnelly, likewise a scout, taught the scrubs Harvard's formations, but the varsity had little trouble stopping them.

When the Navy's luck isn't bad it's worse. Yesterday Oscar Hagberg, a new end prospect received a broken leg in scrimmage and Hardin, center, was definitely counted out of the Penn game because of older injuries.

Tuss McLaughry, Brown coach, is not yet through shaking up his team. In a scrimmage yesterday the third team overwhelmed the second, which had four men recently shaken off the varsity, and now Tuss is ready to make more changes.

For one of the highest scoring teams in the east Pennsylvania is having a hard time in practice. The entire first team was benched yesterday when it could not make headway against the scrubs, too muh preliminary hard work was the coaches' explanation.

With a plentiful supply of good backs, Bill Roper keeps on finding more in his Princeton squad. May Wheeler, a sophomore, celebrated his promotion to the varsity yesterday by starring in two scrimmage sessions, for the varsity against the "All-Stars" and the second team against the freshmen.

The dog days have come for the Army coaching staff, with five men on the casualty list and Yale next on the schedule. They have to stop the plays in scrimmage before they are finished so as not to risk more injuries.

The Yale squad had a whole season's practice in one afternoon yesterday. It started with a drill in blocking and tackling and worked up to a scrimmage.

Coach Tate of Lehigh finally has ended his experimenting with his squad. He thinks he has found the best combination of his green players and from now on intends to work at developing a fast powerful attack with them.

A real kicking duel is on the schedule for the Colgate-New York university game Saturday. Ken Strong of U. Y. U. has ben practicing hard in hopes of outkicking Colgate.

N. Y. STATE COMMISSION WILL NOT JOIN NEW BODY

NEW YORK, Oct. 25—(AP)—The New York State Athletic commission will not join the proposed new International Boxing association or any other nation-wide governing body if William Muldoon has anything to say about it. Working agreements with separate states are all right but a definite alliance with a national body is out of the question, the veteran commissioner said yesterday.

"We have no affiliation with any boxing body of national scope nor, as long as I can prevent it, will we undertake such an alliance," Muldoon said." Our situation today is what it always has been. We are ready to help other boxing bodies throughout the country when and if need arises and we welcome a reciprocal arrangement with our commission.

HOOD STOPS FRATTINI IN THE THIRD ROUND

LONDON, Oct. 25—(AP)—Jack Hood, of Birmingham, welterweight champion of Great Britain, stopped Bruno Frattini, of Italy, in the third round of their bout here tonight. After the Italian went down thrice in the third round the referee stopped the fight just as Frattini's seconds tossed in the towel.

Teddy Baldock, crack British bantam, knocked out Phil Lolocky, of Aldgate, in the third round of another bout.

ACADEMY CLASHES WITH WESTERLY IN SECOND LEAGUE CONTEST TODAY

The Academy goes after a "crucial" game this afternoon when it tackles Westerly High at Westerly. This game is undoubtedly the most important so far this season and promises to be one of the major league events for the Wildcats this campaign.

Today's game finds these teams with one victory apiece in one start, tied with Stonington, which has two victories and is also undefeated, leading the Eastern Conn.-Westerly, Rhode Island league with Windham and Chapman Tech next in line and Bulkeley last.

This game either makes one of the clubs or seriously injures their chances. A victory will boost that team into a tie with Stonington and send the vanquished team definitely out of the tie but a tie score will not only help Stonington, but also lose valuable ground for the Academy and Westerly.

Both teams have out in special preparations for the contest and the chances are that both teams will be able to present practically all of their regulars. The outlook is for an even battle, unsoiding both clubs use the lineups that are expected.

Westerly is undefeated this year, winning two games and tieing two while the Academy has won three and lost one. Up until the 7 to 6 setback last Saturday by Warren, Hardins the Academy had also kept its goal line and uprights untrammeled.

Cross-Country Run.

A cross-country run between the Academy and Westerly is also scheduled for this afternoon at Westerly. The Academy lost its only start, that to Chapman Tech two weeks ago although Navick of the locals finished in first position. Today's meet will be the third of the year for Westerly and its first home affair and to date the Rhode Islanders have a clean slate, beating Bulkeley and South Kingston.

AGGIE TEAM LEAVES TODAY FOR GAME WITH VERMONT

STORRS, Oct. 25—Twenty-two members of the Connecticut Aggie football squad will leave here Friday afternoon by bus for Springfield where they will entrain for Burlington for the gridiron contest with the Vermont university machine. The game between the two Eastern Conference teams will be one of the most objective games of the year for the Nutmeggers since it is the first time in history that the two interstate elevens will face each other on the gridiron.

Head Coach Sumner A. Dole put the finishing touches on a thorough week of drilling for the Vermont game Saturday this afternoon with a dummy and tackling practice. The final minutes of the drill session today were taken up with signal practice that showed the three elevens that partook in fine spirit for the conflict.

The apparent loss of pep in the Aggie varsity that was shown last Saturday at Lowell has entirely disappeared in the squad and with the lack of injuries to the members of the team, the Blue and White is at the pink of condition to face the Green Mountain state.

In yesterday's drill, the varsity ran rough shod through the scrubs who were unable to cope with the running and aerial atatck of the regulars. Most of the attention was diverted towards the line which did not perform well against Lowell. Even at this point of the football season, the competition is as keen as it was during the pre-season drills. The backfield is now in the process of evolution and it is very probable there will be some new faces in it before long. Coach Dole has been using Sam Harger at fullback all week with the varsity and it is very probable that the Hartford youth will see more action with the varsity in the future. He was inserted in the Lowell contest and displayed a fine offensive game making some long gains through the line. Arthur Haversat, a senior, has been showing up well all week on the defense for the second team in scrimmage and when he was inserted in the varsity yesterday, he reeled off a thirty-five yard run. He is a fast and elusive back and his work on the defense stands out mostly.

Finally unsatisfied with the way in which the aerial attack has been working all season, Coach Dole spent the greater part of the drilling this week on the overhead attack in order to bring it up above par and at least equal with that of the past few seasons. The Aggie mentor has always been an exponent of the open type of ground gaining and as a result all of his teams have had good aerial offensives. If the Blue and White air attack had been functioning properly last Saturday in the last quarter, the final score would have been much different.

Vermont and the Aggie are about equal on paper with the Blue and White holding a slight edge since they have not been scored upon this year and won one of the games played, tieing the last two. Vermont on the other hand has scored but once this season and that was last Saturday against Union but the Vermonters lost by a 7-6 score. In their other encounters this year, Vermont has been held scoreless and defeated.

MARSTERS WILL BE ABLE TO PLAY AGAINST HARVARD

HANOVER, N. H., Oct. 25—(AP)—The Dartmouth varsity football team put the finishing touches on its preparation for the Harvard game by running through all of its scoring tricks and breaking up the scrubs' Crimson formations here today in a two hour scrimmage. Anxiety that Al Marsters, the Green's backfield ace, would be unable to play, was dispelled when he sped through his assignments with the same dash he displayed before he injured his leg last week.

Fred Breithut, Marsters' running mate was not expected to be in shape for Harvard. He injured his ankle in the Columbia game and although he was able to take part in today's signal drill, he was kept out of the scrimmage on the team physician's orders. Head Coach Jesse Hawley, however, refused to definitely rule on Breithut until he saw him perform in the limbering-up exercises which the Dartmouth team will be put through tomorow morning before boarding the train for Boston.

Meanwhile Hawley has Shep Wolff groomed for Breithut's position. Bob McDonough, regular quarterback, ran the varsity during the session and later practiced place kicking with Marsters. Hawley has announced McDonough would start the Harvard game.

BROWN MAY USE ALL THREE TEAMS AGAINST TUFTS

PROVIDENCE, R. I., Oct. 25—(AP)—All three Brown football elevens may be thrown against the Tufts team, undefeated in 13 starts, when the Bruins and the Jumbos clash at Brown stadium Saturday afternoon, Coach McLaughlry indicated today after he had used a trio of elevens in a workout against Tufts formations.

Although McLaughlry reiterated his intention of starting his second or third eleven, it is still probable that the new A team, formed of those who looked the best against Yale, will be on the field for the referee's whistle. The newly formed combination has not had its mettle tested in scrimmage, but as it numbers Munroe, Munson, Edwards and Capt. Al Cornsweet, veterans of the last year, among its members, the coaches feel that it will not crack before the varied attack of the fast Medford outfit.

Pick Out of Game

MIDDLETOWN, Oct. 25—(AP)—Wesleyan will enter Saturday's "Little Three" game against Amherst without the services of Mott Peck, first string quarterback, who was hurt so severely in the Rochester game last week that he may be out for the rest of the season. Tetley, halfback, will pilot the team. Coach Wood is uncertain of the make-up of his front line.

AT THE AETNA BOWLING ALLEWS

Nat. Industrial League.

Norwich Woolen Mill.				
Doneran	104	93	93—	290
Hilderand	105	93	119—	317
Grieve	112	95	99—	307
Falcone	88	91	116—	295
Bjorn	90	120	102—	312
	499	496	511	1491
Reeff Motor Mart.				
Young	123	114	111—	348
Faraccosa	99	107	88—	294
Attan	84	104	112—	300
Pellerin	88	103	83—	274
Blumm	85	74	87—	246
	479	502	481	1462
Weave Room.				
Weller	89	102	94—	285
L. Hamill	100	94	87—	281
Secord	106	104	102—	312
C. Hamill	102	92	100—	314
McKelvey	90	102	107—	299
	487	494	520	1501
Yantic Woolen Mill.				
Smith	100	87	91—	278
Serico	92	88	84—	264
Comcarvish	90	85	81—	256
Sallere	89	114	100—	303
Sidney	118	93	88—	299
	489	462	444	1395
Winchester Woolen Mill.				
Swartburzh	89	92	94—	275
Gilman	84	93	79—	256
Deane	92	84	79—	255
Quarto	96	95	112—	303
Aldi	99	113	89—	301
	552	478	453	1489
Gas and Electric Department.				
Couchlin	91	89	89—	269
Lee	93	88	88—	269
Spaulding	106	83	88—	277
Bauanne	88	91	111—	290
Rich	98	127	95—	320
	476	469	471	1417
PALACE ALLEYS.				
Shamrocks.				
Devlin	76	81	79—	236
Leary	70	90	76	236
Couture	97	104	89—	290
Allaire	88	114	99—	301
Shea	90	85	102—	277
	421	464	445	1330
Mohawks.				
Gebo	86	96	93—	275
Beausoliel	75	87	79—	241
Berberick	85	81	94—	260
Bolton	91	88	121—	300
Robarge	87	88	80—	255
	424	417	467	1306

High single string Bolton, 121.
High individual total Allaire, 301.

ST. JOSEPH'S ALLEYS

Harvard				
Wieniawski	112	92	89—	293
A. Jankowski	92	115	83—	290
A. Praskop	81	80	96—	257
J. Grudzinski	89	88	75—	252
C. Satkiewicz	80	95	93—	278
Totals	463	470	436	1371
Yale				
M. Hancin	84	78	86—	248
J. Oleskiewicz	83	76	82—	241
J. Podurgiel	86	88	86—	260
J. Ludzinski	88	98	85—	271
E. Klesuk	93	81	97—	271
Totals	434	423	435	1292

High single string, A. Jankowski 115.
High individual total, Wieniawski, 293.
High team three, Harvard 1371.
High team single, Harvard 470.

Princeton				
Namyalowski	81	79	85—	245
Petrolas	86	82	101—	269
Andrelski	78	79	89—	246
Pianko	80	89	90—	259
Wojciechowski	85	110	98—	293
Totals	410	439	463	1307
Navy				
F. Golembuski	128	93	97—	318
L. Krupinski	84	97	83—	264
V. Grzymkoski	98	89	89—	276
Plante	84	94	92—	270
B. Labenski	85	84	82—	251
Totals	479	457	443	1379

High single string, F. Golembuski, 128.
High individual total, F. Golembuski 318.
High team three, Navy 479.
High team single, Navy 1379.

OVER 4000 ATTEND NEW HAVEN AMATEURS

NEW HAVEN, Oct. 25.—(AP)—About 4,000 people witnessed the regular weekly boxing show of the Independent Amateur association in the Arena, here tonight. The usual show of 12 bouts was presented, with Buddy Howard, of this city, winning by a technical knockout over Tom Davis, of Long Branch, N. J., in one of the feature bouts, while Jack "Red" Knight, was successful in his comeback, defeating Charlie Cocuzza, of Long Branch. The summaries:

Tom Mason, Newark, defeated Ted Flowers, New Haven, 3-128.

Joe Fournier, Springfield, defeated Pete Lorenzo, New Haven, 3-110.

Casey Antelik, New Haven, defeated Jack Griffin, Newark, 3-116.

Al Gainor, New Haven, knocked out Joe Lawrance, Long Branch, 1-160.

Jack Dillon, New Haven, defeated Tim O'Connor, New Haven, 3-112.

Pete Blynn, Long Branch, defeated Ritchie DeMonte, Danbury, 3-138.

Johnnie Andrews, New Haven, won technical knockout over Billie Rodgers, Springfield, 3-128.

Ed Skinner, New Haven, knocked out Sam Lawson, Springfield, 1-175.

Alex Tourain, New Haven, won technical knockout over Mickey Bennett, Long Branch, 1-140.

Artie Parker, Newark, defeated Vincent Gullo, Meriden, 3-135.

Jack "Red" Knight, New Haven, defeated Charlie Cocuzza, Long Branch, 3-135.

Buddy Hofard, New Haven, won technical knockout over Thomas Davis, Long Branch, 3-175.

BOSTON COLLEGE DRILLING ON THE FORWARD GAME

BOSTON, Oct. 25—(AP)—The Boston college varsity football team was put through a long dummy scrimmage against Boston university plays here today by Head Coach Joe McKenney. Before the session, Al Weston practiced hurling forwards and later, he and Dixon, another member of the backfield, tried their toes at punting. Dixon was credited with several boots that were good for 65 yards without a roll.

McKenney said that he expected to start "Zus" Wilcewski, his regular guard, against the Terriers. Wilcewski has ben suffering from an injured shoulder, but McKenney believed that his presence in the starting lineup was necessary to bolster up the line which was due to be weakened by the absence of Captain Warren McGuirk, a tackle.

McGuirk, who lost 12 pounds in the Navy game and eight more against Duke, was stricken with influenza a week ago. Though he showed a rapid improvement he was still much under weight and was not expected to return to the game for at least two weeks more.

NEW HARVARD QUARTER PUTS LIFE INTO TEAM

CAMBRIDGE, Mass., Oct. 25—(AP)—The Harvard varsity football team made a better showing against Dartmouth plays here today with "Shorty" Crawford, a new quarterback, at the helm. Crawford, who played has never been eligible for the varsity until this fall. During the past two seasons, however, he played with the ineligibles and was often a thorn in the side of teh regulars.

During the workout, Eliot Putnam, the first string quarterback, was on team B and Tommy Gilligan, considered almost on a par with Putnam, played on team C.

Head Coach Arnold Horween refused to admit that he would start Crawford against Dartmouth. "Shorty" considered better able to keep the Crimson machine driving than any of the other signal callers, made an impressive showing against Dartmouth plays. The rest of the varsity backfield was better than yesterday but the improvement was not great enough to encourage the coaching staff.

PUTNAM HIGH SWAMPS TOURTELLOTTE SCHOOL, 58 TO 6

(Special to The Bulletin)

PUTNAM, Oct. 25—The Putnam high school football team strengthened its hold on the eastern Connecticut championship here this afternoon by trimming the Tourtellotte Memorial high school of North Grosvenordale by a 58 to 6 score. The Putnam team was to have played Plainfield today, but the contest was cancelled when the latter team failed to put in an appearance. Cody and Shann for Putnam were the stars of the tilt, each man scoring a number of touchdowns after long runs down the field. Marmidoff scored the only touchdown for the opposition, which is playing its first year in football and offered very little competition against the locals, due to their inexperience. Putnam used the aerial attack in the most part throughout the game.

RED GRANGE HAS CASE CONTINUED UNTIL NOV. 13

CHICAGO, Oct. 25—(AP)—Harold "Red" Grange, "Galloping Ghost of the Gridiron" and football hero of a few years ago, obtained a continuance until November 13 when arraigned in domestic relations court today on a paternity charge brought by Mrs. Helen Fiozak who claims Grange, now appearing at a Loop theatre, is the father of her seven-months-old daughter.

Mrs. Fiozak was in court holding the baby she has named Haroldine.

The complainant said she had met Grange when he stopped at a hotel where she was employed and had accompanied him to his home at Wheaton, Ill. Grange has charged that the complaint is inspired by an attempt to extort money from him.

YALE REFUNDS $58,000 SENT IN FOR YALE-ARMY GAME

NEW HAVEN, Oct. 25—(AP)—As evidence of the demand for tickets for the Yale-Army game on Saturday in the bowl which could not be filled on applications alone in hand when the time limit came, $58,000 has been returned to those who wrote in with checks.

The interest in this game is such that very few tickets are expected to be returned to the Yale ticket office nad this will mean that there will be none for the public. It is anticipated that much the same condition will exist for the Yale-Harvard game.

MC LARNIN TO FIGHT GROGAN AT DETROIT

VANCOUVER, B. C., Oct. 25—(AP)—Jimmy McLarnin, Vanvouver, will make his first appearance in the junior welterweight boxing division in Detroit on November 23 against Tom Grogan, it was announced today.

If McLarnin is successful in stopping the Oklahoma boy, he is to get a chance against "Mushy" Callaghan for the world's junior welterweight title in December, it is said.

Sonnenberg Beats McGuire

BOSTON, Oct. 25—(AP)—Gus Sonnenberg, former Dartmouth football star, in a wrestling match, tonight defeated Ned McGuire of Boston, in two straight falls here. Sonnenberg won the first fall by a flying tackle in 23 minutes, 40 seconds and the second by a head scissors and double wrist lock in 12 minutes, 52 seconds.

In a semi-final bout, George Walker of Canada defeated Nick Goff of Chicago in 30 minutes, 30 seconds.

Famous Golf Shots of 1928

Beating A Double Obstacle

(By Alan J. Gould, Associated Press Sports Writer)

Greatness in golf shots doesn't always exhibit itself in the mere defeat of physical obstacles. There's the mental hazard also to overcome at times.

Bobby Jones conquered both when he fired one of the greatest pitch shots of his National Amateur championships victory over Phil Perkins dead to the seventh hole of the tough Brae Burn layout.

The mental angle cropped out of the fact that Bobby's booming drive had hooked to the fringe of the immense crowd and knocked out a gallery marshal, causing unusual commotion. The physical barriers included a yawning sand trap, stretched in inviting fashion across the approach to the green and the pin that was only a few feet from its edge.

It wasn't a particularly vital shot, as the match was going. Bobby was 4 up and the and was in sight, but it illustrated the calm hold the Georgian had on his nerves. The sight of his pale and semi-conscious victim, a few yards away, might have been sufficient to upset the control of a golfer or even sturdier fibre but Bobby hit his mashie perfectly, so straight that the ball "split" the pin and stopped a few feet beyond the cup after almost holing out for an eagle two. As Perkins had visited a brook, Bobby's par 4 to win was a simple matter. He was 3 up and it took only two more holes to complete the rout of his British rival.

MYSTIC

BEAUTIFYING ESTATE FOR ODELL D. TOMPKINS

Odell D. Tompkins is having much work done on his estate on Pequot avenue. He is having shrubs set out and work is being done all around the place.

Miss Frances Lamphere is visiting friends in Mendon, Mass.

The many friends of John Paton who has been a patient in a private hospital in Westerly for some time, are gratified to hear that he is improving and that the doctor tells him he will try to let him come home to vote.

Miss Margaret Bindloss and Mrs. Minnie Tefft will close their summer home Saturday and will spend the winter in New London, at the Mohican hotel.

Mrs. Charles Chapman is visiting her son in Newport.

Miss Hazel Kuppers is a patient in a private hospital in New London.

Mr. and Mrs. Harry Chapman are visiting Glastonbury relatives.

Miss Ethel Johnson was a recent visitor in New York.

Mrs. Frank Bindloss is entertaining Miss Anna Carey.

Mrs. William Van Pelt and Mrs. C. W. Gildersleeve spent Wednesday in Providence.

All schools are closed today (Friday) as the teachers are attending the state convention.

When the Society of Mayflower Descendants of the State of Connecticut, held its meeting in Hartford Tuesday, Mr. and Mrs. Charles B. Allyn of Mystic were admitted to membership.

Mrs. Nathaniel Colver of Westerly and Mrs. Charles Burdick of Old Mystic motored to New Bedford on Thursday, and spent the night with friends. They will return today, stopping at Providence to bring Miss Katherine Wheeler home fo rthe week end.

The W. C. T. U. met with Mrs. E. V. Whiting Wednesday afternoon. Mrs. W. H. Lamb, the president, presided. Mrs. W. H. Lamb and Mrs. C. D. Newbury gave reports of the state convention held in Waterbury. Others attending the meeting were Mrs. Adelaide Griswold, Mrs. G. C. Allyn, Mrs. Jennie Woodbury, Mrs. Ira Decker, Mrs. W. L. Rollinson, Mrs. Thomas Gilmore, Mrs. W. A. Phillips, Miss Emily N. Murphy and Miss Clara S. Murphy.

The October supper of the Ladies' Aid society of Union Baptist church was held in the vestry Thursday evening, with a large number present. The committee consisted of Mrs. W. H. Lamb, chairman, Mrs. George Tift, Mrs. Charles Aiken, Mrs. E. F. Wilcox, Mrs. A. L. Wheeler, Mrs. Sherman Hammond, Mrs. John McGregor, Mrs. William Halliday, Mrs. Nelson Holdredge, Mrs. Carl Hoelck, Mrs. F. G. Post, Mrs. W. L. Rollinson, Mrs. G. H. Griswold, Mrs. H. S. Hill, Mrs. E. H. Hewitt, Mrs. George Cutler, Mrs. Herbert Irons and Mrs. Erastus Fish.

Mr. and Mrs. F. C. Wheeler leave today (Friday) for Keene, N. H., where they will visit the former's brother-in-law, Herman Holdredge and family.

Mrs. George Davis, Mrs. Lena Davis of Rockville, Conn., Mrs. Burgess Newell of Hartford and Miss Aurelia Crossley of Detroit, Mich., were here to attend the funeral of their relative, Herbert A. Sherburne, Wednesday afternoon.

Mrs. Grace Purdy and Mrs. Minnie Snow of Poquonoc spent Wednesday with relatives here.

Mrs. Elizabeth Kingston returned to Rockville, Wednesday after being called hereby the death of her nephew, H. A. Sherburne.

Mrs. Sherman Hammond spent Wednesday in Jamestown, R. I.

Edward Lawrence Hoche, 84, died suddenly at his home on the New London road, Burnett's corners, Wednesday afternoon. He was born Jan. 20, 1844, the son of John Baptist Hoche and Mary Ann Brown Hoche. He was unmarried and had lived alone since the death of his sister, several years ago. He is survived by a number of nephews and nieces.

The seventh grade of Broadway school was dismissed Wednesday afternoon, to attend the funeral of their classmate, Herbert A. Sherburne.

Eastern Connecticut Health

The only communicable disease reported to the state department of health during the week ending October 20th, from Norwich, was one case of scarlet fever, according to the weekly morbidity report issued by the state department of health. Communicable diseases reported from towns of eastern Connecticut follow:

Diphtheria—East Lyme 1, Willimantic 1.

Scarlet fever—Norwich 1.

Measles—Colchester 1, Putnam 5.

Whooping cough—Voluntown 1.

Famous Golfer

Charles E. Evans, Jr., well known golfer.

SPECIALISTS UP TO $5.00 — LINCOLN STORES — SPECIALISTS UP TO $5.00

SATURDAY OCT. 27 **SUBURBAN DAY** SATURDAY OCT. 27

This is the last day of our 5th Anniversary Sale. In addition to the bargains which we have offered all week we have the following ones listed below for Saturday.

Full Fashioned HOSE

2000 more pair for Saturday. Your response shows us very plainly that you appreciate a real value.

$1

Children's Fine Ribbed HOSE

Several shades. A regular 25c value. We have only 1000 pair. Shop Early—PAIR

8c

Ladies' Chamoisette Gloves

All sizes. Best shades. A real 89c value. Buy several pair for the whole winter—PAIR

50c

SLEEPERS

For Children

Size 1 to 10. Closed feet. Fleece lined. Keep the kiddies warm — EACH

89c

Ladies' Silk and Wool Hose

All sizes. New fall shades. A regular 60c value — SPECIAL —PAIR

39c

Flannel Gowns

Good size. Striped Flannel. A real economy. We have a limited quantity. Shop Early.

69c

Men's Pants

Size 30—46. Heavy moleskin. A real $3.49 value. We advise buying at least two pair — SPECIAL

$1.98

CHILDREN'S COATS

All Sizes

We have a very large display of Coats, From the smallest tot to age 18. All priced below the market. Shop Early while selection is good.

$3.98 $5.98 $7.98 $9.98 $11.98

"SPECIAL" Bed Comforters

Size 72x78

FIGURED FLORAL TOP AND BACK. A 9-INCH SATEEN BORDER. COMES IN BLUE, PINK, GOLD, LAVENDER. THIS ARTICLE WOULD RETAIL IN MOST STORES FOR $4.49.

Buy Saturday and Save Money

$2.88 Each

FLANNEL

Remnants of a 19c quality. For this special price we have 3,000 yards. You can have all you want. No limit—YARD

8c

FACE CLOTHS

First quality fine Turkish Toweling. A grade well worth 15c each. Shop Early—EACH

3c

BLANKETS

Several colors. A Blanket made to retail for $1.59. Stock up now while selection is complete — EACH

$1.00

PICTURES

A beautiful lot of framed Pictures. New scenes. The frame alone is worth $1.50. Shop Early while selection is still good.

$1.00

Children's Shoes

Sizes 5-2. Tan or black, composition sole. We sold 500 pair last Saturday. We have secured 500 more pair for this Saturday. $1.69 value — Special—PAIR

$1.00

PURSES

Pouch Style or Underarm

CURTAINS

300 Pair. Special Curtains. Well worth $1.98. Ruffled or flat—Special — PAIR

$1.00

We have 500 new and special Purses for you Saturday. A Purse to suit the fancy of everyone. You can match any costume — EACH

$1.00

THE WORLD HAS A NEW AND FINER MOTOR CAR

"400" Special Six Sedan **$1345** f. o. b. factory

Motor Cars of the Future will be low, slender, graceful, like the* NASH "400" *today

NASH has achieved tomorrow's motor car vogue in the Nash "400," *today.*

Every line and contour of the new Salon Body style suggests the fleet, clean-cut profile of the thoroughbred. The "400" models are big, roomy cars, but without excess bulk, smart cars without exaggeration. They're low, slender, and graceful.

You only need to compare the appearance of the "400" to that of the other new cars of the year, to know definitely that you would rather have the Nash. You only need to drive the "400"—to steer it, park it—to know that here is exactly the kind of a car you've always wanted to own. Its new Twin Ignition performance and ease-of-handling are easily the year's most important additions to the pleasure-of-motoring.

We'll give you the key to any model you care to drive. *Then, we'll leave it to you!*

9 Sedans from $885 to $1990, f. o. b. factory
8 Coupes, Cabriolets, Victorias from $885 to $1775, f. o. b. factory

NASH "400"

Leads the World in Motor Car Value

IMPORTANT FEATURES—*NO OTHER CAR HAS THEM ALL*

Twin-Ignition motor
12 Aircraft-type spark plugs
High compression
Houdaille and Lovejoy shock absorbers (*exclusive Nash mounting*)
Salon Bodies
Aluminum alloy pistons (*Invar Strut*)
New double drop frame
Torsional vibration damper
World's easiest steering
7-bearing crankshaft (*hollow crank pins*)
Bijur centralized chassis lubrication
Electric clocks
Exterior metalware chrome plated over nickel
Short turning radius
Longer wheelbases
One-piece Salon fenders
Clear vision front pillar posts
Nash Special Design front and rear bumpers

RING BROTHERS

21 Chestnut Street Telephone 1290

Franklin Hardware Co.

248 MAIN ST. (FRANKLIN SQUARE) NORWICH

Step in and let us prove to you that our prices are low. We guarantee every article of mchandise which we sell.

U. S. BICYCLE TIRES **$1.23**

ARNESTO FLOOR and TRIM VARNISH **$2.98 Gal.**

COAL SCOOPS **59c**

HACK SAW BLADES All Lengths **29c Doz.**

TOOL GRINDER 4-inch Wheel ... **99c**

BALL BEARING ROLLER SKATES Boys' or Girls' **69c**

HOUSEHOLD AXE Warranted **97c**

ALARM CLOCKS Red, Green, Blue and Yellow **69c**

GEM or GILLETTE BLADES **33c Pkg.**

Heavy Black Japanned **Coal Hods and Shovels 29c**

"AIRID" RADIATOR VALVES No. 500 **97c**

"STORMTIGHT" Liquid Roof Coating **$1.89 Gal.**

Genuine Cowhide FOOTBALLS Complete with Bladder and rawhide lace. **97c**

Radiator Valves 33c

10 Feet Felt WEATHER STRIP **8c**

100 feet No. 7 CLOTHES LINE **69c**

"EXCEL" 45-VOLT B BATTERY **$1.39**

FLAT WHITE **$1.59 Gal.**

INSIDE DOOR LOCK SETS **53c**

CUNNINGHAM R. C. A. 301A TUBES **$1.19**

STEEL CASH BOXES **99c**

KENNEDY KITS For the Handy Man **$1.49**

GALVANIZED ASH CANS Large Size **98c**

ELECTRIC FLAT IRONS Colored Cord and Handle Warranted **$1.98**

THERE was an old car that was ready to die, and now it is taking the hills on high. *Why?*

SOCONY SPECIAL GASOLINE

STANDARD OIL COMPANY OF NEW YORK

WESTERLY

STATE HIGHWAY ASSOCIATION CONSIDERS ROAD PROBLEMS

(Special to The Bulletin)

WESTERLY, R. I., Oct. 26—Members of the Rhode Island Highway association, James L. Mowry of Warwick, president, gathered in Westerly, today for the semi-annual meeting of the association with morning session in the town council chamber of the town hall building. President James L. Mowry, presided and Henry Pickergill, engineer of the state board of public roads of Rhode Island, was made secretary pro tem in the absence of Prof. F. H. Webster, instructor in engineering at the state college at Kingston. The resignation of Prof. Webster, as secretary, because of ill health, was accepted by the association. Prof. Webster, according to President Mowry, was a pioneer worker in the formation of the organization, and in recognition of his activities and interest he was made honorary secretary. Prof. Webster is now on a leave of absence from the state college because of illness.

In the absence of Elton F. Durfee, city engineer of Cranston, who was to lead the discussion on "State Aid to Towns," President Mowry opened the subject, and presented considerable printed data, which constituted the work of the committee appointed to revamp the act presented to the general assembly a year ago, which failed to come out of the committee.

A. L. Leon, superintendent of the highway department of Westerly, and a former president of the R. I. Highway association, spoke on the subject. The association voted to recommend another act to the general assembly setting $300,000 as the sum to be appropriated from the state's receipts on motor vehicle fees and the gas tax, to be used for state aid to cities and towns for improvement and construction of highways.

President Mowry suggested a continuation of the drive in the legislature to get the appropriation for aid to cities and towns and urged the association to work for the necessary change in the present laws to accomplish it.

At the close of the morning session the members started on a tour of inspection of the highways of Westerly and the crushing plant at the Sullivan quarries at Bradford. A. L. Leon explained the "Uniform Cost Keeping System," of the highway department of the town of Westerly.

Russell L. Scott, auditor, told of the method of paying off the highway employes in Westerly. Two men go out, one with the money and another with a list of the employes.

The three members of the Westerly board of highway commissioners, Charles F. Berry, Elihu Chesebro and Harvey C. Perry attended the meeting. Following the inspection during the noon hour lunch was served at Peckham's Inn. The afternoon session started shortly before 3 o'clock with a stereopticon talk in the auditorium of the Westerly town hall with C. N. Connor executive engineer of the American Highway association of Chicago, the speaker on "Low Cost Roads."

The Girls' Friendly society of Christ Episcopal church, Miss Edith Ellis president, met in the church school rooms, Broad and Elm streets, Thursday evening. A Hallowe'en party was tendered by the older girls to the candidates, the committee in charge being Mrs. G. Edgar Tobin, wife of the rector and Miss Louise Carr. The program of the evening from 7 to 9 p. m. included Hallowe'en games, music and refreshments. This party is attended by larger numbers in each succeeding year.

Misses Emma J. and Sarah R. Reed were among those present at the Rhode Island Teachers' Institute Thursday in Providence.

Members of Grace Methodist Episcopal church, Rev. Henry C. Suter, pastor, this (Friday) evening, will observe Church Family night, with a four part program.

Miss Helen C. Brophy of the newsstand at the Westerly station of the New Haven railroad has been confined to her home on Granite street by illness for the past few days.

Capt. Harry Russell Burdick left Thursday morning for a business and pleasure trip to Boston.

George Mertz of Providence was a Westerly business visitor Thursday.

John Paton returned to his home in Mystic Thursday afternoon, after being discharged from the Anderson hospital. He has recovered from an operation performed several weeks ago.

Michael Tuscano was among democrats to leave Westerly Thursday for Providence to see and if possible hear Nominee Al Smith on his short stay in the capitol city.

Thomas L. Fontana has returned from a vacation visit in New York where he was present at a dinner party at which Mayor Walker was a guest. It was expected that Presidential Nominee Al Smith would be among those present, but duties prevented.

Norwich Town Store
A. M. SMITH
TEL. 632
SPECIAL FOR
FRIDAY AND SATURDAY

Roast Pork	38c
Corn Beef	25c
Roast Beef	35c
Potting Pieces	30c
Honeycomb Tripe	20c

Civil Service Examination

The United States civil service commission announces that open competitive examinations for the field service will be held throughout the first United States civil service district, which comprises the New England states, and also in Montreal, Canada, for junior stenographer and junior typist, to which only men will be admitted. Full information concerning these examinations, and the required application blank, Form 2274, may be obtained from the secretary of the board of U. S. civil service examiners, in the postoffice at Norwich.

CROSS-WORD PUZZLE

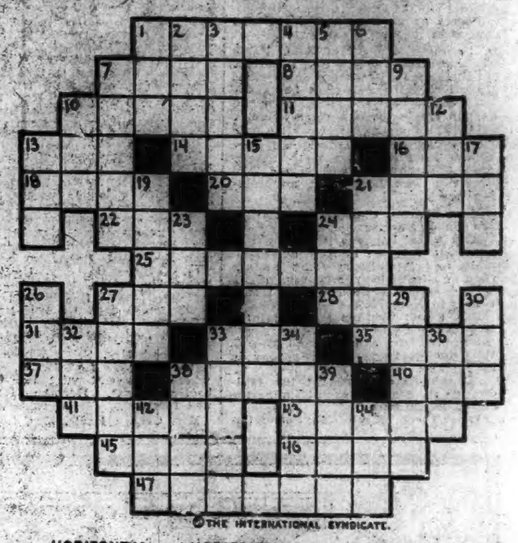

©THE INTERNATIONAL SYNDICATE.

HORIZONTAL
1–Important city in Northwest U. S.
7–Unwilling to hear
8–Endeavored
10–Bestow
11–Leader of Green Mountain Boys, Revolutionary War
13–Prefix. Again
14–Concise
16–Watch chain
18–Dwarf animal
20–Expresses denial or refusal
21–Antecedent
22–Low coral island
24–Author of "The Raven"
26–A bouquet
27–Feminine name, short
28–Fresh
31–Agitate
33–Musical term, as it is written

HORIZONTAL (Cont.)
35–Learning without understanding
37–Crony
38–Small bundles of straw
40–Stick
41–Judge in the world's most famous beauty contest
43–Greek philosopher
45–Independent concluding passage in music
46–Wooden strip
47–To have faith

VERTICAL
1–Expanse of salt water
2–Breathe rapidly
3–Frequently
4–Stop! (Naut.)
5–African river
6–Long, slender fish
7–Imbibed
9–Author of Robinson Crusoe

VERTICAL (Cont.)
10–African antelope
12–Likewise not
13–Curved line
15–Famous English noble and general of World War
17–Provincial governor in Turkey
19–General purport
21–Lobby of a theater
23–Pronoun
24–Broad shallow vessel
26–Serpent
27–Flowering shrub
29–Value
30–Unite together
32–Bore into
33–Hemp
34–Fruit
36–Also
38–Broad
39–Division of the Aryan family
42–Plunder
44–Penetrated

FIRST NATIONAL

Annual Fall CANNED VEGETABLE *SALE!*

FIRST NATIONAL

Finest Creamery BUTTER . . . lb	49c	Fancy New Maine POTATOES 100-lb. bag	$1.49
		15 lbs.	19c
Fine Granulated SUGAR . . 10 lbs	55c	Gold Medal or Pillsbury's FLOUR . . . . . 24½-lb. bag	$1.05

PEAS	BEANS	CORN
Finast Small, Tiny Sifted Can 20c 6 Cans $1.17	Richmond Cut Wax Can 17c 6 Cans 99c	Finast Golden Bantam No. 2 Can 14c 6 Cans 93c
Richmond Fine Quality Sweet Peas Can 14c 6 Cans 81c	Richmond Cut Refugee Can 16c 6 Cans 93c	Finast White Maine No. 2 Can 14c 6 Cans 81c
Peter Pan Can 18c 6 Cans $1.05	Finast Garden String Can 23c 6 Cans $1.35	Richmond White Maine Can 11c 6 Cans 63c
Standard New Pack Can 10c 6 Cans 58c	Standard Cut Refugee Can 11c 6 Cans 63c	**TOMATOES**
SPINACH	**BEETS**	
Finast Best Quality No. 2½ Can 17c 6 Cans 99c	Finast Whole Red Beet No. 2 Can 18c 6 Cans $1.03	Finast Whole Red Ripe No. 3 Can 19c 6 Cans $1.10
Standard Free From Grit 8 oz. Can 9c 6 Cans 49c	Red Ripe Cut No. 3 Can 14c 6 Cans 81c	Finast Whole Red Ripe No. 2 Can 14c 6 Cans 81c
		Best Standard No. 2½ Can 14c 6 Cans 81c

FIRST NATIONAL STORES INC.
WHERE NEW ENGLAND BUYS ITS FOODS

Gilbert's Good Furniture

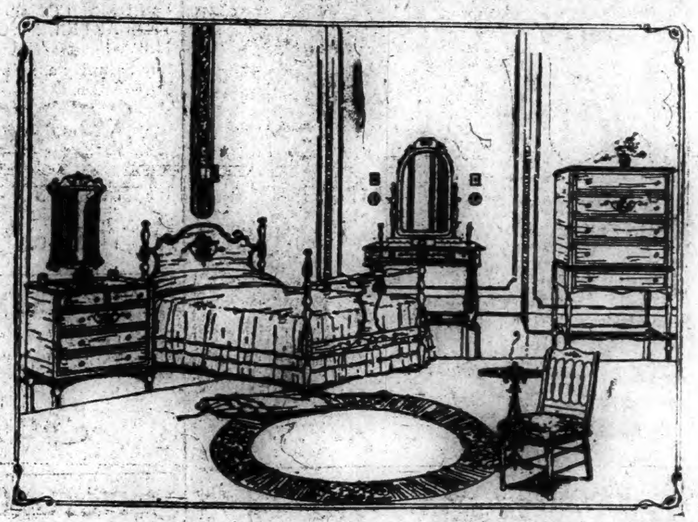

Attractive Bedroom Furnishings

Your bedroom furniture need not be costly to be attractive. That air of cheerful comfort and repose so important in the bedroom can be brought about by careful selection of the right pieces. Come in today and let us help you create "the bedroom in good taste." You will be pleased to learn how inexpensively this can be done at this store

Four-piece Suites in the popular woods from . . . . . $135.00 to $325.00

Colonial furnishings in maple or mahogany, including 4-post beds, lowboys, chests of drawers, Salem chests, bedside tables, dressers and mirrors. Reasonable prices prevail throughout

Be sure to see the famous BEAUTY REST MATTRESS BY SIMMONS in the new colored ticking. Convenient terms may now be arranged in the purchase of this fine Mattress. Ask us today.

Home Furnishers
Gilbert Furniture Company
58 BROADWAY, NORWICH

Good Furniture Since 1865

PERUVIAN SUBS FROM NEW LONDON MAKE NON-STOP TRIP TO COLON

(Special to The Bulletin)

NEW LONDON, Oct. 25—The submarines R-2 and R-4, built recently at the plant of the New London Ship & Engine company, have arrived at Coca Solo. The undersea boats left Groton a week ago today and the trip was made without a single stop. According to advices received from the masters of the boats here today, the engines worked entirely satisfactorily during the non-stop trip of seven days.

Commissioner of Motor Vehicles Robbins B. Stoeckel today ordered the return of the drivers' licenses of Louis Richman, 177 North Bank street, and William M. Hyslop, 69 Hempstead street.

George A. Tyler, Eastern Point, Groton, and 202 Eight avenue, Asbury Park, N. J., was arrested yesterday on Bank street by Traffic Officer Dennis Cavanaugh, charged with driving while under the influence of liquor. He was presented in the police court this morning and the case was continued to Nov. 3. Tyler was ordered to furnish a bond of $150 and Attorney Nathan Belcher qualified as surety.

John Denig was charged with non-support. The case was continued to Saturday next.

FUNERALS

Charles Stebbins

The funeral of Charles Stebbins of Waterford, who died at Lawrence-Memorial hospital Tuesday night, was held this afternoon at 2 o'clock at 43 Shapley street. The services were conducted by Rev. Chester H. Howe, pastor of the First Baptist church. The bearers were Spanish war veterans. Burial was in East Lyme.

John F. Sullivan

The funeral of John F. Sullivan, son of Mrs. Ellen Sullivan, 95 Hempstead, who was instantly killed Sunday night when the automobile in which he was driving with two companions from this city to New York, overturned at Madison, was held this morning at 9 o'clock from St. Mary's Star of the Sea church and was attended by a large assemblage of mourners. The solemn mass of requiem was celebrated by Rev. Michael Reagan, with Rev. George Clark deacon and Rev. Raymond J. O'Callaghan sub-deacon. The bearers were William F. Sullivan, John F. Lavin, Donald J. Walsh, William V. Ryan, Anthony F. Sullivan and George C. Shodoll. As a waiting hymn Edward F. Murray sang "Some Sweet Day." Burial was in St. Mary's cemetery, where the committal service was conducted by Rev. Fr. Clark.

OBITUARY

Charles L. Waschmirth

Charles L. Waschmirth, 43, known in New London, died suddenly at a New York hotel yesterday afternoon. He is survived by his widow, Mrs Celia Nellah Waschmirth; a daughter, Miss Dorothy Waschmirth, and a son Robert Waschmirth, of this city, and a daughter by a former marriage, Miss Helen Waschmirth, of Bridgeport. Mr Waschmirth was an interior decorator and his employment was principally in the larger cities.

The partnership of Samuel Shapiro and Levi M. Kenyon, proprietors of the Mohegan Wrecking company, has been dissolved, Mr. Shapiro acquiring his partner's business. Mr. Kenyon's health is impaired and he will seek medical treatment at a sanitarium.

PEEPING IN WINDOWS, MAN SENT TO N. S. HOSPITAL

(Special to The Bulletin)

NEW LONDON, Oct. 25—Tony Welcoe, residing at 47 John street, was arrested last night charged with being a "Peeping Tom." Today after Welcoe had admitted his practice of peering through windows at night to observe the movements of those in the houses, he was examined by Dr. George P. Cheney and Dr. Charles Kaufman to determine his sanity, for it was most apparent that Welcoe is of unsound mentality. The examination resulted in Welcoe being committed to Norwich state hospital. Welcoe was on Williams street late last night and apparently loitering. Patrolman Michael Dorsey observed Welcoe and decided to watch his movements. When Welcoe went into a yard near Mohegan avenue the officer went to a position where he could observe Welcoe and when the latter was seen to peer through windows he was arrested. Welcoe, it is alleged, has been seen of late loitering about the dormitories of Connecticut College for Women and it is presumed he put his practice into operation there, also.

An automobile, the identification of which was not obtained, crashed against the gasoline filling pump of Oswald Ayrton, 319 Bank street, last night. The driver instead of stopping to determine the extent of the damage occasioned, stepped on the accelerator and the car speeded through Ocean avenue and was lost in the darkness. The crash was observed by Patrolman Patrick Sheehan, but the officer was too far away to obtain the markers on the auto. He reported the crash at police headquarters and Patrolmen George Labour and Albert Iverson made a tour of Ocean, Pequot and Montauk avenues in the hope of locating the driver. The pump was demolished and it is believed that the automobile was damaged.

George Van Hook, United States coast guard; Mrs. Esther Blake, 38 Prospect street, and William Murray, 33 Williams street, patients at Lawrence-Memorial hospital, were discharged today.

Bessie W. Starrs of Hartford has sold the residence, corner of Ocean and Elliott avenues, Ocean Beach, to Jacob Liblicus.

Harry E. Green, Waterford, has sold to the Connecticut Securities company a house and lot on Ashcraft road.

Barnet Gordon and Simon Gulman have leased the store, 150 Bank street, to the New London Coat company for a term of two years, dating from Nov. 15, next, for an annual rental of $900. The lessees are given the privilege of renewing the lease.

TOM SPEIRS SHOWS SKILL IN OPERATING AIRPLANE

(Special to The Bulletin)

NEW LONDON, Oct. 25—A local boy, Thomas C. Speirs, Jr., son of Mr. and Mrs. Thomas C. Speirs of 109 Mohegan avenue, flew over this city today and did several stunts in an airplane. He has been a student for some time at Brainard field of aviation at Hartford, following which he studied aviation and airplane engineering at the Long Island school of aviation.

J. Walter Thompson, 11, who died in New York Tuesday, was well known in this city as he maintained a summer home in Pequot avenue for a number of years. He was known to the journalistic world as the greatest advertising salesman of the country and his death was mourned by thousands of members of his profession.

The space back of the monument on State street, where the oval parkiet was once located, is to be paved, according to a statement made today by City Manager Holt. A new parking space is also to be provided in front of the station that will accommodate several more cars. The space is to be paved with bricks removed from Bank street during the recent renovations on that thoroughfare.

Owing to the fact that the vote this year will be counted that in previous years, 18 voting machines will be put in operation against the 10, which previously have been used. Just where the machines will be placed has not been given out, although it is understood that the department has several places in mind.

Tuesday night, the annual quiz of freshmen of Connecticut college took place. During the quiz, which was held in the gymnasium of the university, scholars sat on the platform, in cap and gown, and received judgment on answers given by the freshmen.

The first dance of the season was given last night by members of the Harbour club of their rooms on Methany avenue. The rooms were decorated in a Halloween color scheme. When refreshments were served the colors were in keeping with the season. More than 75 couples attended.

Members of the Girls' Reserve of W. M. I. held the first meeting of the season at the Y. W. C. A. headquarters, last night; a supper party, with games, music and dancing.

At a meeting of the Junior Hadassah, held Tuesday night in the home of Miss Lillian Burnstein of Waterford, the following officers were elected: President, Miss Helen Hendel; vice-president, Miss Belle Ribner; secretary, Miss Pauline Eisenstein; treasurer, Miss Minnie Bogusiarsky.

Members of the Annie Laurie club held a whist and pinochle party last night in the Bacon building. Eight tables were in play and refreshments were served after the game by Mrs. Frank Biggs, Mrs. Raymond J. Cluett and Mrs. Elisabeth Prince.

A barn party was given last night in honor of the 20th birthday of Carl Plimpton, at his home in Truman street. The affair was a Halloween celebration. Games and dancing were enjoyed, after which refreshments were served. About 35 persons attended.

A bridge and whist party held Tuesday night by members of the Children of Mary of St. Joseph's church, proved a success. Sixteen tables were in play and those who won prizes were Frances Emery, Mrs. J. J. Gilbarkin, Mrs. Benjamin Murphy, Harry May, J. H. Shea, Mrs. Annie Mahon and Alice Mugaverin.

A fire alarm was turned in this afternoon as a result of a blaze under the rear porch of the home of A. N. Bridges, 78 West street. The Northwest Hose company members had little difficulty in extinguishing the blaze.

Patients dismissed today at Home Memorial hospital were Mrs. Frank Bailey, 59 Converse place, and Joseph Cavesone of 30 State street.

All public schools of this city will be closed tomorrow owing to the fact that the Connecticut State Teachers' Association convention will be held here.

MYSTIC PATIENT DIES ON WAY TO AMBULANCE

(Special to The Bulletin)

NEW LONDON, Oct. 25—Asa H. Clarke, 58, of Mystic, died at noon today, while being transferred from his home to an ambulance, which was to bring him to the Home Memorial hospital, after he had been stricken with a complication of heart and kidney troubles. Mr. Clarke was a fisherman and had been a resident of Mystic for over 30 years. He had been in poor health for about three months.

He was a native of Charlestown, R. I., and is survived by his wife and two daughters, Mrs. Helen Grimes and Miss Constance Clarke, all of Mystic. Two sisters, Mrs. Alston Knowles of Point Judith, and Mrs. Remmington Wright of Jamestown, R. I., and a brother, Henry Clarke, of Westerly, also survive.

AUTHORITIES AWAIT TUDISCO CASE REPORT

(Special to The Bulletin)

NEW LONDON, Oct. 25—State police of Groton barracks, are still awaiting the reception of a report on the analysis of the stomach of Raaele Tudisco, Pawcatuck shoe maker, whose body was found floating off Mason's Island, between Mystic and West Mystic a week ago. There were no wounds on the body, but everything connected with its finding indicated foul play and when an autopsy was performed an irritant was found in the stomach. For the purpose of determining the nature of the irritant the organ was sent to the state laboratory, Hartford. Officers connected with the barracks, however, are checking up on the movements of Tudisco since the Columbus day celebration in New London and when he was in this city and at a time when factions, of which Tudisco was one, engaged in a mob fight on Steward street.

Rev. Elmer G. Page, 80 Raymond street, made complaint to the police tonight that the driver of an automobile carrying Connecticut registration, N-8362 collided with his automobile on Waller street and drove away without stopping to ascertain the extent of the damage occasioned. Page, however, did not desire that the offending driver be arrested. The car is registered in the name of Allan F. Cox, Post Office box 48, Groton.

Two contested cases will be up for hearing in the police court tomorrow. One of them is John A. Monty, 9 Farnsworth street, who is charged with breach of the peace and intoxication. Monty was arrested Sept. 30 at his home upon complaint of his father-in-law, it being claimed that Monty went to his home, intoxicated, which resulted in an altercation between the accused and his father-in-law. The police were summoned and when two officers arrived at the house, Monty attempted to escape, but was captured a short distance from the house by one of the officers. The other case is that of Sigyra Ness, Post Office box 178, Noank, who is charged with violation of the state motor vehicle law in driving while under the influence of liquor. Ness was in New London last Saturday night and during his stay here he imbibed too freely of strong drink. The following day when the case was presented in the police court, it was continued to tomorrow.

Mrs. Arthur May, 435 Montauk avenue, who has been a patient at Home Memorial hospital several weeks, has so far improved that she is now able to sit up daily and will probably be able to return to her home some time next week.

City Manager William A. Holt has returned from him vacation and is now fulfilling his duties at the municipal building.

The condition of Glam Musante, Williams street, who has been critically ill several weeks, does not improve and practically all hope of his recovery has been abandoned.

William E. Jackson, county detective of Windham county, was a visitor in this city today.

Repairs are being made to the interior of the police station, something that has been needed for a long time. The repairs are being made to the cell room and court room and will not be completed for a week or two.

MANY OF THOUSAND VOTERS LEARN TO VOTE BY MACHINE

(Special to The Bulletin)

NEW LONDON, Oct. 25—Many of the nearly thousand new voters, who were made by the board of selectmen the past two weeks, have gone to the municipal building and received instructions as to how to manipulate the voting machine, for none of the newly made voters have used the machine and its manipulation is not known as regards voting. Employes in the building have been engaged almost constantly acquainting voters as to how to vote a straight ticket, also how to vote a split ticket.

Walter Reed has moved from the Gilbert apartment, Nathan Hale street to the Hotel Lafayette, corner of Williams and Broad streets, where he will remain during the winter.

Members of Pyramid temple, order of the Mystic Shrine will parade in this city Armistice day, Monday, Nov 12. The order is planning to put on a spectacular affair under direction of Sheik William A. Clinton, who made such a hit at the sesqui-centennial at Philadelphia.

WEDDING

Hansen-Clark

Miss Lillian Clark, daughter of Mrs. Bernard Clark of Centre street, and James Hansen, also of Centre street, were united in marriage at 10 o'clock this morning at the rectory of St. Mary's Star of the Sea church, by Rev. Michael Reagan. They were attended by Harry Hansen, a brother of the bridegroom, and Mrs. James O'Neill, the bride's sister. The bride wore maroon velvet with hat to match and carried a shower bouquet of white roses. A reception was held this evening at the home of the bride's mother at which 40 guests were present. The bridegroom is a graduate of Chapman Technical high school in the class of 1927 and is at present in the employ of the American Canning company in Brooklyn, where he and his bride will make their home. The bride was given a miscellaneous shower at the home of her sister Tuesday night, and received many gifts for her new home.

LEDYARD

CASWELL HOUSE BURNED—LOSS TO MR. AND MRS. HOLDRIDGE

The Samuel Caswell house, owned by Ray and Mildred Holdridge, was totally destroyed by fire Sunday afternoon about 2:30. They had just finished dinner when smoke was noticed coming out around the chimney. The telephone was put into service and neighbors responded, trying to save what furniture and household goods they could. The house was large and burned very fast. A good share of the furniture was saved, although they lost many valuable things which were in the sleeping rooms and could not be gotten out. A bucket brigade saved a shed near the house. There was no insurance on the contents and a small insurance on the house. This house was over 200 years old and was occupied by the late Samuel Caswell for a number of years. Mr. and Mrs. Holdridge purchased this farm about a year ago.

Address By Principal Tirrell

Henry A. Tirrell, principal of the Norwich Free Academy, gave a very interesting address on Education and Schooling before Ledyard grange at the regular meeting Friday evening, Oct. 19. A good sized audience was present to hear him. At the close he was given a rising vote of thanks for his interesting talk, as was also Mr. and Mrs. George A. Montgomery, who sang two selections which pleased the audience.

Mrs. Carl Holdridge is helping care for her sister, Priscilla Goodenough, who is ill at her home in Jewett City.

Mr. and Mrs. B. T. Avery have been entertaining Mr. Avery's brother and sister-in-law, Mr. and Mrs. Irving Avery of Hartford.

A school board meeting was held at Ledyard Center Monday afternoon. The secretary was instructed to cast one ballot for the following officers, all re-elected: Chairman, Billings T. Avery; secretary, S. E. Holdridge; building committee, Andrew M. Avery, Charles A. Gray; teachers, Samuel E. Holdridge, Billings T. Avery; supplies, Walter M. Buckingham, Leon F. Colver. Supervisor Connelly reported progress for the teachers. Bills were approved and ordered paid.

Carl Holdridge was leader of the C. E. meeting held in the church Sunday evening.

The letter carriers of the Norwich post office and a few guests, 44 in all, enjoyed a roast pig supper in the vestry of the Congregational church Saturday evening. Three pigs were devoured, with all the other good things prepared by the members of the Ladies' Aid society. Ice cream was also furnished.

Miss Lulu Seizer of Hartford spent Sunday with her father, Albert Seizer.

Mr. and Mrs. Joseph A. Clark and family enjoyed Saturday on an outing at George Dolbeare's camp.

When pouring medicine from a bottle, always pour from the opposite side to that on which the label containing directions is pasted. Then when renewing the medicine there is no difficulty telling the number, the name, etc.

119 MAIN STREET CORNER MARKET STREET NORWICH, CONN.

IDEAL COTTON STORES — FROM MILL TO YOU

119 MAIN STREET CORNER MARKET STREET NORWICH, CONN.

THE SAME GOODS FOR LESS MONEY—OR BETTER GOODS FOR THE SAME MONEY

Suburban Day, Saturday, Oct. 27

Here we mention only a Few of the Many Extraordinary Offerings. Better be here early for quantities are limited.

$2.98 Rayon Silk BED SPREADS — Size 81x108. Scalloped ends. Highlustre Rayon, new style Bedspreads that will cover bed and the bolster, in rose, blue, gold, green and orchid. $1.97

$1.49 Hemstitched TABLECLOTHS — Size 72x58. Fast color. Fancy borders. 97c

Hand Embroidered $1.49 BRIDGE SETS — Cloth and 4 Napkins. Your choice of different patterns. Neatly boxed. Buy these now for Christmas gifts—at 97c

EXTRA LONG $1.49 81x99 BED SHEETS — NO SEAMS. Extra Heavy Quality Sheeting. 97c

29c PILLOW CASES — Size 45x36 to match the above mentioned Bed Sheets—4 for ... 87c

19c KITCHEN TOWELS — 8 for. Checked Towels with harmonizing borders. Fast colors, absorbent quality. 97c

Decorative Linene 3-Pc. BUFFET SET and SCARF — Value $1.89. One 50-inch Scarf and 2-piece Buffet Set, made of linen, with lace trimming. 97c

$1.49 MATTRESS COVERS — DURABLE QUALITY. Double Bed and ¾ Bed Sizes. Box shape with Tape Ends. 97c

Patchwork Challie QUILT COVERS — Ready to use. Large double bed size with tape ends ... $1.77

FEATHER TICKING — Blue Stripe. Value 33c yard. For feather bed or pillows. At a very low price—Per Yard 22c

$1.25 Beautiful IMPORTED RUGS — Size 22x44. Imitation Persian Rugs for your bedroom or sun parlor. 87c

ENGLISH LONG CLOTH — A Yard Wide. Reg 22c Yd—7 YDS. Soft chamois finish for Underwear and Infants' wear, etc. 97c

36-inch Wide 22c FLANNELS — White or fancy stripes and checks. Stock up at this low price—SEVEN YARDS 97c

69c Mercerized TABLE DAMASK — Snow bleached quality, in a choice of several patterns. Price per yard 47c

New and Stylish Colored Border PILLOW CASES — 45x36. In all shades. Fast color.—Each ... 57c

25c DRESS PRINTS — Fast colors and a yard wide. A large variety of pretty patterns and colorings. 6 Yards 97c

$2.98 Part Wool BLANKETS — Double bed size in new dark plaid patterns. An exceptional good value at $1.97

$3.95 "Beacon" Part Wool BLANKETS — 66x80. Solid colors of rose, blue, yellow, with white borders. Also tan and brown $2.77

Double Bed Size COMFORTERS — Extra heavy of new white cotton. Plain sateen borders with figured centres. $3.33

100% All Wool DOUBLE BLANKETS — Reg. $10 a pair. Size 66x80. Beautiful plaids of inviting shades, in virgin wool. $7.77

LADIES' FLANNEL NIGHTGOWNS — Regular 69c. Good quality Flannel, pink or blue patterns. Today—Each 57c

69c RAYON BLOOMERS or VESTS — Nice quality of rayon. Well made. All wanted shades. 57c

$1.39 RAYON SLIPS — Made of Baronet Satins or of a fine quality Rayon in all the wanted leading shades. 97c

Guaranteed First Quality WINDOW SHADES — Reg. 69c each. 3 feet wide and 6 feet long. White, cream and green—Each ... 47c

Figured Rayon DRAPERY SUNFAST — For side and Valance drapes. 18-inch scalloped. Rose, blue, gold, green—Yard 27c

49c SASH CURTAINS — Ruffled or flat. Gingham trimmed on white voile. Your choice of blue, rose, gold, green—Pair 37c

NEW CRETONNES — In all its splendor. Beautiful large patterns or small new Chints designs. Yard wide—6 Yards 97c

Rayon Fringed Quaker Lace PANEL CURTAINS — 45-inches wide, 2¼ yards long. New patterns in ecru. Value $1.98—Each. $1.17

Brocaded DRAPERY DAMASKS — A full yard wide. Gold patterns on rose or blue grounds. For neat draperies in any room—Yard 77c

Dotted Marquisette CRISS CROSS CURTAINS — 2¼ yards long with extra wide ruffles, finished hem, ready to hang—For $1.77

50-inch Wide DRAPERY REPP — For portieres, window drapes, etc. In blue and green—Yard 77c

Beautiful Fancy Marquisette Curtains — Ivory or white. Suitable for any room in the house. Don't miss this unusual offering at this low price—Pair 97c

Gingham Trimmed COTTAGE CURTAINS — Value $1.49 Pair. 6-pc. Sets made of white scrim and trimmed in all the wanted colors of Gingham—Per Set 77c

Fine Voile $1.98 CURTAINS — 2¼ Yds. long. Hemstitched borders with hand drawn line and neat medallion insertions. Ivory only. $1.47

Color Trimmed RUFFLED CURTAINS — In an assortment of styles and colors. Values up to $1.75 pair. Very Special—Pair 97c

Scalloped Cretonne VALANCING — Beautiful scalloped Valances in a large assortment. Well worth 39c Yd.—4 Yards ... 97c

"Quaker Craft" LACE CURTAINS — AT VERY SPECIAL REDUCTIONS TODAY OFF 25%

IDEAL COTTON STORES CORNER MARKET STREET 119 MAIN STREET Norwich, Conn.

Pure and Fresh

All the fragrance of the tea-gardens comes to you in the sealed package of

"SALADA" TEA

It Helps Working Girls

HELEN—"You haven't missed a day this month, Margaret. *What* have you been taking?"

MARGARET—"Lydia E. Pinkham's Vegetable Compound. Why don't you try it, too? It works like a charm. Of course I'm careful not to get my feet wet."

Surprised at Results

GARFIELD, N. J.—"I work in the mill. I had no appetite, was restless and felt all run-down. I could not sleep at times. I saw Lydia E. Pinkham's Vegetable Compound advertised. I took five bottles and I am still taking it. I am surprised at the results. I can do my washing and ironing and my housework now. I will answer all letters asking about the medicine."—Mrs. Jennie Harabalya, 23 Boulder Street, Garfield, N. J.

Lydia E. Pinkham's Vegetable Compound

LYDIA E. PINKHAM MEDICINE CO., LYNN, MASS.

HIGHER RATE FOR CALL MONEY CAUSED REACTION IN PRICES IN THE MARKET

NEW YORK, Oct. 26—(AP)—Reactionary price tendencies were more pronounced in today's stock market which ran into heavy selling as a result of an unexpected flurry from 6 1-2 to 8 per cent. in call money rates. Pool activities had lifted more than 30 issues, including General Motors and Sinclair, to new high records in the early trading, some of the extreme gains running from 5 to 15 points. More of these gains were cut down and a long list of issues closed 1 to 7 points net lower. Total sales again crossed the 4,000,000 share mark.

The rise in call money followed the calling of upwards of $30,000,000 in bank loans, but easier rates are looked for again next week. Time money rates on nearby maturities also stiffened slightly. Some of the late selling undoubtedly was inspired by fears of a large increase in federal reserve brokers' loans, the actual figures published after the close of the market showing a gain of $107,903,000 bringing the total to another record high level at $4,772,393,000.

Trading in today's market was largely a specialty affair with buying activities centered in stocks, or groups of stocks, of which current earnings positions are favorable and likely to show further improvement, recapitalization and merger rumors also continued to play an important part in the day's proceedings.

Wall street was treated to an unusually long list of favorable earnings statements today by such corporations as General Motors, Bethlehem Steel, Republic Steel, Westinghouse Electric, Phillips Peroleum, Marland, Air Reduction and Continental Can, all of which showed marked improvement over third quarter results last year. Directors of the Gulf States Steel company resumed dividends and an initial dividend at the rate of $3 annually was declared on Consolidated Gas common stock, equivalent to $6 a share on the old, which paid $5 before the split-up. No dividend action was taken towards the resumption of dividends on Bethlehem Steel common, although such action is looked for after the turn of the year.

President Eugene Grace of the Bethlehem Steel Corporation stated that 1928 production would set a new high record, that current operations were at a new peak around 94 per cent. of capacity, that foreign business had increased 50 per cent. and that all leading consumers, except the railroad equipment manufacturers, were heavy buyers of steel.

Oil shares were whirled upward in spectacular fashion again today with buying stimulated by the announcement that Arthur W. Cutten of Chicago and his associates, including the Fisher Brothers of Detroit, had acquired a large block of Sinclair treasury stock and that Mr. Cutten would be elected to the board. More than half a million shares of Sinclair changed hands, the stock touching a new high at 37 1-4 and closing fractionally below that figure. Atlantic Refining ran up more than 8 points to a new high at 239 3-8 but lost most of its gain. Sun and Superior Oils, Skelly, Independent Oil and Gas, and Midcontinent also moved into new high ground.

General Motors attained a new top at 224 1-8 and then sold down to 220, off 1 points net. Other motors also pointed lower with weakness cropping out in Briggs and some of the other accessory issues. Establishment of a new high by Jordan was associated with reports that William C. Durant was endeavoring to bring about a merger of that company with Chandler-Cleveland and one of the small independents.

R. H. Macy ran up 15 1-2 points to a new peak at 170 and then dropped back to 165 1-4. Western Union climbed 9 points to 183 1-4, the best price in its history, and closed within a point of the top. Union Carbide, U. S. Industrial Alcohol and the Pillsbury Flour issues also moved into new high ground, and there were substantial advances in the Gotham Hosiery issues, Fisk Rubber first preferred, Radio and U. S. Tobacco.

Adams Express, which sold last week as high as 410, dropped 25 points to 380, Case Threshing, Commercial Solvents, Coca Cola, American Zinc and Lead common and preferred, Eastman Kodak, Graham Paige, National Bellas Hess, Rossia Insurance, and Stewart-Warner closed 4 to 10 points lower.

A further spectacular advance of 57 points in Japanese yen to 47.40 cents, or nearly two cents above the rate a month ago, was the only important change in the foreign exchange market. Sterling cables ruled firm around $4.85.

Commodity markets were again mixed. Wheat futures ruled slightly firmer in quiet trading. Cotton fell back about $1 a bale and coffee quotations reacted 12 to 24 points. Sugar prices held fairly steady.

STOCKS

Sales in hundreds — High — Low — Last

Sales		High	Low	Last
12	Abitibi P & Pap	43¼	42	42⅝
16	Abitibi P & P pr	87⅝	85½	85½
31	Abrah & Strs	113	108⅝	113¼
18	Adams Expr	340	329¾	330
16	Adv Rumely	56⅝	55	55
6	Adv Rum pr	63	61¼	61¼
60	Ahumada Lead	4	3	3⅝
43	Air Reduc new	83¾	80⅝	81⅝
4	Ajax Rubber	8⅞	8⅞	8⅞
165	Alaska Juneau	9¼	8	8½
16	Albany P W P	28⅝	28¼	28¼
48	Al Chem & Dye	235¼	230	230
4	Allis Chal Mfg	133	130¼	130¼
4	Amal Leather	10½	10½	10½
60	Amerada Corp	33⅝	32½	32½
2	Am Agri Ch pr	69	69	69
27	Am Bank Note	142	135	142
200	Am Bank N pr	60⅝	60⅝	60⅝
1	Am Beet Sug pr	58	58	58
18	Am Bosch Mag	37½	36⅝	36⅝
4	Am Br Shoe	42	41⅝	42
1	Am Br Sh F pr	122⅝	122⅝	122⅝
12	Am B Dy El	14⅝	14	14½
20	Am Bro B or ns	50	50	50
118	Am Can	110⅝	107⅝	109
6	Am C & Fd	91⅝	90⅝	90⅝
1	Am Car Fy pr	114⅝	114⅝	114⅝
1	Am Chal npr	83	83	83
4	Am Chicle	93½	92½	92½
14	Am Drug Syn	12	11½	11½
3	Am Express	250	245	246
64	Am & F Pow	50⅝	48	48⅝
4	Am & F P 2 pf	96	96	96
1	Am Hide & Lea	9½	9½	9½
1	Am H & L pr	34⅝	34⅝	34⅝
14	Am Ice	40½	39⅝	40
14	Am Home Prd	75½	75	75½
75	Am Int	126	123	123½
21	Am La F P	9½	9	9
16	Am Linseed	130	127	130
16	Am Loco	91⅝	90	91⅝
8	Am Loco pr	110	107	109
15	Am Mach & F	176⅝	173	173
10	Am M&F pr xwi	113½	113½	113½
18	Am Metal	52	51	51⅝
1	Am Metal 6 pc pr	112	112	112
4	Am Piano	14	13⅝	13⅝
20	Am Piano n as	49½	49½	49½
35	Am Pow & Lt	85⅝	83⅝	83⅝
1	Am P & L 6 pc pr	102	102	102
24	Am Radiator	159⅝	157	157⅝
4	Am Ry Expr	120½	120½	120½
21	Am Republics	76½	73⅝	73⅝
24	Am Saf Raz	70	69	69⅝
14	Am Seating	29	28½	28½
4	Am Sh & Com	4⅝	4⅝	4⅝
44	Am S & Ref	267½	266⅝	266⅝
1	Am Sm pr	137	137	137
14	Am Snuff	170	169⅝	169⅝
28	Am Steel Fdrs	66½	65⅝	66⅝
10	Am Stl Fd nr as	75⅝	74½	74⅝
14	Am Sugar Ref	75⅝	74½	74½
4	Am Sug pr	106⅝	106⅝	106⅝
6	Am Sum Tob	61	60⅝	60⅝
45	Am Tel & Tel	179⅝	178	179½
4	Am Tob	171	170	170½
5	Am Tob pr	117½	116⅝	116⅝
76	Am Tob B	171⅝	170	170½
1	Am Type Fdrs	131	131	131
10	Am Type F pr as	110	110	110
4	Am Wat Wks pw	60⅝	60	60
14	Am Wool	19⅝	18⅝	18⅝
25	Am Woll pr	49⅝	46½	47½
2	Am Wtr Pa cfs	16	16	16
4	Am Wtr Pa nr cf	48½	48½	48½
69	Am Zinc L & S	45½	42	43
4	Am Zinc & S pr	105	101	101
348	Anaconda Cop	39⅝	37⅝	37⅝
75	Arch Dan Mid	96⅝	95⅝	96
1	Armour Del pr	92⅝	92⅝	92⅝
45	Armour Ill A	17⅝	17½	17½
26	Armour Ill B	8⅝	8½	8½
4	Armour Ill pr	85⅝	85	85
74	Arnold Const	41	40⅝	40⅝
14	Art Met Cons	30⅝	29⅝	29⅝
19	Asso Dry Gds	48⅝	47½	47½
2	As Dry G 1 pr	101	101	101
80	Asso Oil as	48	47½	48
18	Atchison	194	192⅝	192⅝
5	Atchison pr	104	104	104
4	Atl Coast Line	165	163½	165
18	Atl Gulf & W I	51⅝	48⅝	48⅝
24	Atl Gulf & W I pr	55⅝	57	57⅝
414	Atl Refin	239⅝	230½	232
4	Atlas Powder	90	90	90
10	Atlas Pow pr as	104	104	104
1	Atlas Tack	11½	11½	11½
1	Autosales Corp	11	11	11
1	Autosales pr	34½	34	34½
1	Auto Strn Rz A	46½	46½	46½
30	Baldwin Lo pr as	116½	116⅝	116½
55	Balt & Ohio	114	112	112⅝
30	Bamberger n as	109	109	109
2	Barker Bros	29½	29½	29½
1	Barker pr	95⅝	95⅝	95⅝
1	Barnet Leather	25⅝	25⅝	25⅝
320	Barnsdall A	44½	43⅝	43⅝
1	Bayuk Cigar	102	102	102
10	Bayuk Cig 1 pr as	107	107	107
40	Beacon Oil	22½	22⅝	22⅝
1	Beechnut Pack	77½	77½	77⅝
44	Beld Hemin	15⅝	14⅝	14⅝
1	Belg N Ry ptcp	84⅝	84⅝	84⅝
3	Best & Co	92½	91½	91⅝
270	Bethlehem Steel	68½	67	67
44	Beth Stl 7 pc pr	120⅝	120	120⅝
4	Bloomdale Br	44⅝	43	43
120	Blumenthal n as	116⅝	114⅝	116
2	Bon Ami	74⅝	74⅝	74⅝
7	Booth Fish	9⅝	9⅝	9⅝
12	Borden Co	165½	163	164
1035	Briggs Mfg	55½	51⅝	52⅝
1	Brit Em St 3 pr	6⅝	6⅝	6⅝
7	Brockw Mot	73⅝	72½	73
1	Brockw Mot pr	146	146	146
1	Brooklyn Edison	269⅝	269⅝	269⅝
14	Bklyn Manh Tr	67⅝	67	67⅝
1	Bklyn Un Gas	160	160	160
5	Brown Shoe	48	47⅝	48
75	Bruns B	55⅝	520	53½
19	Bruns T & Rv	41⅝	40⅝	40½
12	Bucy Erie	34⅝	34⅝	34⅝
7	Bucy E cvt pr	45½	43⅝	43½
50	Bucyr E 7 n as	111⅝	111⅝	111⅝
250	Bul R&P pr as	103	102	103
3	Burns Br A	126⅝	126½	126⅝
2	Burns Br B	37	36½	37
2	Burr Ad M	171½	171	171
66	Bush Term	72½	69	69
20	Bush Term 7 pc	109	109	109
395	Butte Copper	10½	9⅝	10½
288	Butte & S Min	13⅝	11½	13½
9	Butterick Co	43½	43	43
46	Byers Co	158	154	154
5	By Prod Coke	89⅝	88½	89⅝
6	Calif Pack	76½	75½	75⅝
6	Callahan Z Ld	3⅝	3½	3½
62	Calum & Aris	119⅝	117½	117½
112	Calum & Hecla	44⅝	43⅝	43⅝
4	Cana D Gin A	78⅝	77⅝	77⅝
10	Cana Sou Ry	61	61	61
90	Cana Pac	219⅝	217	217
12	Cannon Mills	47⅝	47	47½
1	Case Thr Ma	390	390	390
40	Cent Alloy St	40⅝	40	40
36	Cent Rib Mills	22⅝	21½	21⅝
195	Cerro de Pasco	106⅝	103	104
14	Certainteed	34⅝	33	33½
42	Chandl Cl Mo	18⅝	17½	17⅝
46	Chand Cl pr	27	26	26
7	Ches & Oh	185⅝	186	186⅝
10	Ches Corp	68	67⅝	67⅝
10	Chic & Alton	11⅝	10⅝	10⅝
16	Chic & Alton pr	17	16½	16⅝
6	Chic Gt West	13⅝	13⅝	13½
14	Chic Gt West pr	33½	32⅝	33
12	Chic Mil St PP	34⅝	34	34⅝
18	Chic M St PP	50⅝	50⅝	50½
62	Ch & Nor We	87⅝	86½	86
1	Chi Pn Tool	126⅝	126⅝	126⅝
28	C R I & P	136⅝	134	134
2	C R I & P 6 pr	101⅝	101⅝	101⅝
3	Chick Cot O	51	50⅝	51
11	Childs Co	53⅝	51½	51½
155	Chile Cop	60	58⅝	58⅝
568	Chrys Corp	135⅝	132⅝	132⅝
12	City Stores B	105	103	104
3	Cluett Peabv	75	75	75
14	Coca Cola	176⅝	171	171
16	Collins & Aik	62⅝	61	61
10	Colo Fu & Ir	67	65½	66½
2	Colo & South	111	110	110
22	Col Gas & El	125⅝	125	125⅝
1	Col G&E pr A	106⅝	106⅝	106⅝
6	Columb Carbn	3	92½	92½
198	Commer Credit	46⅝	45½	45½
160	Com Cr 6 pc p	93⅝	52½	92⅝
20	Com Cr 8 pc pr	26	26	26
3	Com Invest Trst	126⅝	125	126
3	Com Inv T w	22⅝	22½	22½
5	Com Inv T 6½ pcp	7½	96½	97½
6	Com Solv	220	217⅝	217⅝
10	Com'wth Pow	84⅝	83	83
1	Conde Nast Pub	77	77	77
68	Cons Cigar	25⅝	24⅝	25
4	Consress Cigar	72½	72⅝	72½
3	Conley T F stpd	1½	1½	1½
2	Consol Cigar	92⅝	92	92
14	Cons Film 1 pr	26⅝	26	26
275	Cons Gas	81⅝	79⅝	79⅝
28	Cons G $5 pr	99⅝	99½	99½
8	Co nR R C pr	74	73½	73½
35	Cons Textile	4⅝	4⅝	4⅝
5	Cont Corp A	23⅝	23⅝	23⅝
3	Cont Cor B	11⅝	11⅝	11⅝
18	Cont Bak A	41	39⅝	39⅝
475	Cont Bak B	8⅝	8⅝	8⅝
25	Cont Bak pr	85⅝	84½	84½
60	Cont Can	118⅝	118½	118½
22	Cont Ins	90⅝	88	88
20	Cont Mot	15⅝	14⅝	14⅝
14	Corn Prod	85⅝	83⅝	83⅝
1	Coty	276	276	276
5	Cruc Steel	80⅝	79	79⅝
3	Cuba Can Sug	4⅝	4⅝	4⅝
5	Cuba C Su pr	15	15	15
101	Cuba Co	20⅝	20	20⅝
2	Cub Am Sug	17⅝	17⅝	17⅝
12	Cudahy Pack	67½	67½	67⅝
25	Curtiss Aero	138⅝	133	135½
90	Curtiss Aero rts	7⅝	6⅝	7
20	Cushm 7 pc pras	130	129⅝	129⅝
10	Cushm 8 pc pr as	110⅝	110⅝	110⅝
2	Cutler Hammer	60⅝	60	60⅝
23	Davison Chemical	62½	61⅝	61⅝
7	Debenh Sec	42½	42	42½
50	Deere & Co pras	124⅝	124⅝	124⅝
3	Del & Hud	187	186½	187
4	Del Lk & W	129	128⅝	128⅝
60	Den R G & W pr	67	67	67
6	Det Edison	193	191½	191½
3	Dev & Ry A	52½	52	52
20	Diam Match as	166	166	166
12	Dome Min	8⅝	8½	8⅝
25	Drug In	116⅝	114⅝	114⅝
4	Duluth S S & At	4	4	4
1	Dul S & G At pr	6½	6½	6½
60	Duhn Int	89⅝	87⅝	88⅝
12	DuP de Nem	439	431	434
13	East Kodak	186⅝	185½	185⅝
10	East Kod pras	135⅝	135⅝	135⅝
12	Eat Ax & Spr	60⅝	59½	59½
4	Eisenl & Bros	56½	56	56
10	Eisen & Br n as	93⅝	93⅝	93⅝
	Eitingon Schild	36	35⅝	35⅝
75	Elec Auto Lite	116⅝	113⅝	114
10	El Auto Lit pr as	110	110	110
23	Elec Boat	12⅝	11	11⅝
15	El P & L	37½	36⅝	36⅝
16	Elec Stor Bat	89⅝	88⅝	89⅝
5	Elk H Coal stp	6⅝	6⅝	6⅝
27	Endicott John	76⅝	76⅝	76⅝
2	Endi John pr	134⅝	134⅝	134⅝
40	Eng Pub Serv	45⅝	44⅝	44⅝
3	Engineers P S	81⅝	81⅝	81⅝
12	Equit Of Bldg	23⅝	23⅝	23⅝
10	Equit Trust	466	466	466
130	Erie R R	57	56⅝	56⅝
7	Erie 1st pr	59⅝	59⅝	59⅝
5	Erie 2 pr	64⅝	64½	64½
42	Eureka Vac Cl	63⅝	62	62
2	Exch Buff	24⅝	24	24
36	Fairb Morse	47⅝	44	44
30	Fairb Mor p	111⅝	111⅝	111⅝
20	Fed Lt & Tr p	93	93	93
14	Fed Mot	22	21½	22
13	Fid Ph Fl Ins	96⅝	95	95
25	First Nat Strs	54⅝	53⅝	53⅝
75	Fisk Rubber	12⅝	11⅝	11⅝
9	Fisk Rub 1 pr	62½	59	63½
3	Fisk R 1 pr vct	61⅝	60	61⅝
80	Fleischmann	84⅝	83½	83½
8	Florsheim Sh A	50½	50	50
2	Florsh Sh pr	99½	99	99½
3	Foundation	38⅝	38	38
60	Fox Film A	100⅝	98	98⅝
45	French Oil Texas	46⅝	45	46
1	Fuller Co pr pr	106	106	106
12	Gabriel Snub A	24⅝	22½	23⅝
5	Gardner Motor	10⅝	10⅝	10⅝
9	Gen Am Tank	84	82½	84
75	Gen Am Tk C rts	3½	3⅛	3⅛
18	Gen Asph	74½	73	73⅝
1	Gen Asph pr	116⅝	116⅝	116⅝
20	Gen Bak pr	136	136	136
20	Gen Cable	33	32⅝	32
35	Gen Cable A	80⅝	78½	79
35	Gen Cable A	80⅝	78½	79
12	General Cigar	61⅝	60½	60
25	Gen Elec	172⅝	169½	170½
23	Gen Elec spl	11	11	11
5	Gen Gas & E A	56⅝	56	56
1	Gen G & El B	105	105	105
35	Gen Ice Cream	103⅝	99	100
562	Gen Motor	224½	219⅝	220
1	Gen Mot Tec pr	124⅝	124⅝	124⅝
5	Gen Out A	34½	34	34½
14	Gen Ry Sig	105⅝	104	105
28	Gen Refract	72½	71½	72
20	Gillette S Raz	119	118⅝	119
125	Gimbel Bros	55½	52½	52⅝
1	Gimbel Br pr	114⅝	93⅝	94⅝
12	Glidden Co	26⅝	27⅝	17⅝
75	Gold Dust	107⅝	105	105⅝
45	Goodrich BF Co	83⅝	82	82
1	Goodrich BF pr	112	112	112
52	Goodyr T & R	86½	85	85⅝
60	Gotham Sk Hos	83⅝	79½	81½
40	Goth S H nw	82½	79½	82½
8	Goth S Hos pr	115	114	115
50	Goth SHpr xwas	105	104⅝	105
182	Grah Paige M	47	41	42⅝
5	Graham Pa ctfs	43⅝	41½	41½
42	Granby Con Mif	75⅝	74	74⅝
19	Grand Strs	89⅝	89	89
16	Grand Union	88	86⅝	87
12	Grand Unl pr	59⅝	57½	57½
6	Grant W T	119⅝	118½	118½
60	Grasselli Chem	87⅝	85⅝	85⅝
8	Gt Nor Ry pr	101⅝	101⅝	101⅝
3	Gt N Ry pr ctf	99	99	99
100	G N I Or ctf	30½	29⅝	29⅝
8	Gt Wght Sug	32½	32⅝	32½
390	Greene C Cop	142⅝	138½	136½
4	Guantan Sug	5⅝	5⅝	5⅝
1	Gulf Mob & Nor	46	45	46
1	Gulf M & N pr	99	99	99
1	Gulf M & N pr	99	99	99
25	Gulf Sta Stl	71⅝	68⅝	68⅝
20	Hack Wat pr as	31	31	31
220	Hanna Co 1 p as	88	87½	87½
16	Hartman B	23	22½	22½
12	Havana El Ry	10⅝	9	10⅝
10	Hav El Ry pr as	67	67	67
15	Hershey Choc	57⅝	56½	56⅝
1	Hershey cvt pr	78½	78½	78½
1	Hol & Son	26	26	26
4	Homestk Min	78⅝	77½	78⅝
13	Househ Prd	77⅝	77½	77⅝
5	Houston Oil	142	139	140
15	Howe Sound Co	67⅝	66	66
3	Hud & Manh	54	53⅝	53⅝
8	Hud & Man pr	86⅝	85½	86½
90	Hud Mot Car	90	84	82⅝
45	Hupp Mot Car	74	73⅝	73½
2	Illinois Cent	139	139	139
222	Inde Oil & G	34⅝	32⅝	33⅝
3	Ind Motorcy	27⅝	24	24
30	Ind Ref	33⅝	32	33⅝
4	Ind Ref ctfs	29⅝	29⅝	29⅝
1	Ing Rand	95	95	95
22	Inland Steel	72⅝	71⅝	71⅝
35	Inspira Cop	31⅝	30⅝	30⅝
6	Inter Rap Tr	42⅝	40⅝	40⅝
4	Inter Rub	9⅝	9⅝	9⅝
2	Inter Agri	14⅝	14½	14½
18	Int Bus Mach	150½	148	149⅝
85	Int Cement	75⅝	74½	74½
138	Int Comb Engr	69⅝	67	69
1	Int Comb En pr	105	105	105
7	Int Harv Co	322⅝	320	321
4	Int Harv pr	142	142	142
17	Int Mch ptc pr	104½	103	103
3	Int Met Mar	5⅝	5½	5⅝
4	Int Mer Mar pr	38	37½	37⅝
270	Int Nich	177⅝	171	174½
4	Int Pap	61⅝	61⅝	61⅝
17	Int Pap ctf	61⅝	61⅝	61⅝
1	Int Pap 7 pc pr	97½	97⅝	97½
2	Int Pap Incorpt	95	95	95
9	Int Print Ink	50¼	49⅝	50¼
10	Int R of C A pr	80	80	80
2	Int Silver	152	152	152
20	Int Tel & Tel	181⅝	180⅝	180½
1	Intertype Corp	26	24½	26
17	Jewel Tea	160	156	159
150	Johns Manv pr	172	167	169
60	Jones & Lg St as	121	121	121
360	Jordan Mot Car	16⅝	15⅝	16⅝
50	K C Sou Ry	72⅝	70	70½
70	K C Sou pr	70⅝	70⅝	70½
2	Kaufmann D St	30⅝	30⅝	30⅝
40	Kayser & Co	71⅝	70⅝	71½
140	Keith Al Orph	34½	32⅝	33½
14	Keith Alb pr	104⅝	100½	101
440	Kelly Sp Tir	22½	21½	22
2	Kelly Sp 6pc pr	82⅝	81⅝	82⅝
2	Kelly Sp 8pc pr	84½	84	84
20	Kelsey Hay Wh	52⅝	50½	50⅝
80	Kelvinator Corp	12⅝	11	12⅝
140	Kenne Cop	117⅝	116⅝	116½
3	Kinney Co	53	52⅝	53
125	Kolster Radio	75	72⅝	74⅝
55	Kraft Ph Ch	62	60⅝	61⅝
6	Kresge SS Co	78⅝	78⅝	78½
5	Kresge Dpt Str	20⅝	20	20
1	Kress SH & Co	110⅝	110⅝	110⅝
33	Kroger Groc	127⅝	125⅝	125⅝
225	Krug & Toll 4	38½	37½	38⅝
10	Lake Oil & Tr	34½	33⅝	34
77	Lambert Co	133⅝	130⅝	130⅝
2	Lee Rub & T	22	22	22
2	Lehigh Port Cem	49	48⅝	48⅝
9	Lehh & Pk Prd	60	58⅝	50
17	Life Savers Inc	37½	36	37⅝
1	Lig & My Tob	90⅝	90⅝	90⅝
8	L My T B	89⅝	89½	89⅝
5	Lig Carb	78⅝	77	77
80	Loew's	62⅝	61⅝	61⅝
1	Loew's Inc pr	103	103	103
60	Loft Inc	11⅝	10⅝	11⅝
1	Long Bell L A	30⅝	30⅝	30⅝
20	Loose W Bis	74⅝	72⅝	72½
20	Loose W B 1	120	120	120
4	Lorll Fler Co	28⅝	27⅝	27⅝
1	Lorll pr	92⅝	92⅝	92⅝
100	Louis O Ref	17½	17½	17⅝
3	Lou & Nash	142	142	142
37	Lou G & E A	37	36⅝	36⅝
80	Ludlum Stl	85⅝	81	81
1	MacAn & Fo pr	60⅝	50	50
1	Mackay pr	86	86	86
30	Mack Trk	95⅝	92	93
84	Macy R H Co	170	159	165⅝
13	Madis Sq G	23⅝	22⅝	23
15	Magma Cop	61⅝	59⅝	60⅝
40	Malli & Co	36	35⅝	35⅝
10	Manati Sug	24	24	24
6	Manh El Sup	32	31½	31½
3	Manh Shirt	35⅝	35⅝	35⅝
40	Mara Oil Exp	21⅝	19⅝	20
530	Marland Oil	42½	41	42⅝
9	Marlin Rock	78	76	77
12	Martin Parry	20⅝	20	20
30	Math Alki	167⅝	163½	164
10	M Alk Wks pr as	121	121	121
5	May Dept Str	86⅝	86	86⅝
75	Maytag	25⅝	25⅝	25⅝
14	Maytag pr war	47½	47	47
1	McCall Corp	72	72	72
110	McCro Strs as	99	98⅝	99
2	McCro St B	102⅝	102½	102½
1	McInt Por Min	22	22	22
23	McKesson Tin	69⅝	67⅝	68
14	Mengel Co	38⅝	37⅝	38
4	Metro Gold pr	25⅝	25⅝	25⅝
76	Mex Seab Oil	37⅝	36	37
72	Miami Copper	26⅝	26	26
796	Mid Cont Pet	38⅝	37⅝	37⅝
44	Middle St Oil	6	5⅝	5⅝
4	M States Oil ctf	4⅝	4⅛	4⅛
1	Miller Rubber	22	22	22
5	Minn & St L	2⅝	2⅝	2⅝
1	Min St P & SSM	43	43	43
10	Min StP&SSM	62	62	62
217	Mo K & T	47	45⅝	46
5	Mo K & T pr	104⅝	103⅝	104⅝
70	Mo Pac	72

THE CURB MARKET

NEW YORK, Oct. 25—(AP)—Bullish demonstrations in a wide assortment of issues, particularly the oils, together with heavy liquidation by frightened speculators when call money jumped to 8 per cent for the first time in about ten days, caused a confusion of price trends on the curb market today. Transactions totalled 1,507,600 market.

Standard Oil of Nebraska jumped more than 5 points to a new hat 49 1-8, while Humble and Derby preferred extended their gains. Standard of Kentucky closed 4 points higher and Prairie went to within a fraction of its high for the year. Venezuela jumped to a new top at 3 7-8 on reports that it will be absorbed by Sinclair.

In the industrials the more volatile issues were particularly buoyant. Royal Baking Powder soared 22 points to a new top at 409, then cancelled half its gain. Safeway Stores and Singer Manufacturing climbed 10 and 5 points to new tops. American and Foreign securities jumped about 7 points to a new top at 54 1-2 on reports of a merger with American International, then lost most of its advance on realizing. Consolidated Laundries again extended its gain on reports that it is to be listed on the Boston stock exchange. Anchor Cap, Columbia Graphophone, Curtiss Publishing, Follansbee Brothers and Gorham Manufacturing were carried to new highs.

Automotive shares were sharply irregular. Stutz jumped about 6 points to a new top at 21 3-4, while another bear raid on Checker Cab drove it down 17 points at one time. It closed 12 1-2 points lower. McCord Radiator and Mazmon scaled new peaks while Spark Withington receded 6 points.

Budd Manufacturing, Bullard Machine Tool, Campbell Wyant, Hygrade Food and Neisner Brothers fell about 3 to 6 points, while Deere lost 12 points. National Rubber Machinery recovered part of a 4 point loss. Oakes Products preferred A tumbled 14 3-4 points.

Mines were generally heavy. Newmont losing nearly 2 points after an early advance. Utilities also were irregular. American Gas and Electric shot up nearly 6 points, while United Gas Improvement yielded to realizing.

Sales in 100s	High	Low	Close
1 Acetol Prod A	23¾	23¾	23¾
5 Adams Mills	28¾	28¾	28¾
94 Acoustic Prod	19¾	18¾	18½
1 Ala Gt South	150	150	150
2 Alles & Fisher	33¾	33¾	33¾
5 Alpha Port Cem	45¾	45	45
32 Am & For Pow	32⅝	31⅝	32⅝
1 Am Arch Co	50	50	50
21 Am Br B E, F	9½	8⅞	9½
41 Am Cyanam B	33½	28	33
2 Am Dept Strs	19	19	19
7 Am Gas & El	151	147	151
2 Am Hawaiian SS	22⅝	22¼	22¼
3/5 Am Mfg	19¾	19¾	19¾
1 Am Nat Gas	17	17	17
6 Am Rayon Prod	16	16	16
7 Am Sol & Chem	20	19	20
14 Am States Sec A	12¾	12	12¾
46 Am Super A	45⅝	45¼	45⅝
137 Am Super B	46½	45⅞	46½
3 Am Therm Bot	22½	22	22
2 Anglo Chil Nitra	50	50	50
82 Appalachn Co	70⅝	70	70
5 Armen Co pr	29	29	29
12 Asso Dye & Pr	21⅞	21¼	21¼
7 Asso G & El	50	50	50
48 Atl F & Sur	7¼	7¼	7¼
1 Atlas Plywood	50	50	50
1 Atlas Port Cem	40	40	40
2 Auburn Auto Co	108	108	108
4 Axton Fisher A	33	32¾	33
2 Bahis Corp	12⅝	12⅝	12⅝
9 Balab & Katz vtc	83¾	80	80
26 Bancitaly	122⅝	120⅝	121⅝
1 Bendix Corp	110	110	110
1 Bird Groc Strs	89	89	89
5 Bliss E W	47½	46	46
28 Blum S	76¼	74¼	74¾
3 Bklyn Sh Inc	3⅛	3	3
1 Bohn Al & Br	73½	73½	73½
2 Brill Corp A	27¼	27¼	27¼
5 Brillo Mfg	31¼	30⅛	30⅛
5 Brist Myers	84⅝	83⅝	84⅝
1 Brit A mTob B	34	34	34
18 Brit Celan Ltd	14	13	14
4 Bklyn City R R	7	7	7
9 Budd Mfg	35¼	32¼	32¼
7 Buf Niag & E P	46⅝	46	46
5 Buf Niag&E P A	42	42	42
5 Butler Bros	31⅛	30⅛	31⅛
8 Campbell Wyant	66	65⅝	65⅝
294 Can Marconi W	9⅝	8⅝	9
4 Cavanagh Dobb	36	36	36
9 Celan Cor Am	60⅛	59	59
13 Cellluoid Co n	81	80	80
9¼ Celotex Co	73⅝	72	72¼
4 Cent Pip Cor	4⅛	4⅛	4⅛
7 Cent Pub S A	26	25⅝	25⅝
436 Check Cab Mfg	62	48	50⅝
5 Cons Fil m	15⅝	15⅛	15½
2 Cons G Balt	87	85¼	85¼
94 Consol Laund	22¼	21½	22¼
14 Cons Ret Strs	34⅝	33⅝	34⅛
18 Copel Prod A	19⅝	18⅝	19¼
11 Curtis Pub	213¾	213¾	213¾
7 Curt Aero Exp	29	28⅛	28⅛
16 Davega Inc	27⅝	26	27⅝
2¼ Deere & Co	464¾	472	472
220 De For R C	24	23	23
3 Doebler Die C C	41	40½	40½
1 Domin St Ltd	40½	40½	40½
5 Dubilier C & R	4⅝	4½	4½
1 Duplan Silk	24	24	24
1 Durant Mot	16⅝	15¾	16
1 Duz Co A vtc	5¾	5¾	5¾
86 El Bnd & Sh C	115	113¾	114
1 East States P B	26	26	26
2 El B & S Co pr	108	107¾	108
291 El B & S vtc	8¼	7⅝	8⅛
10 El P & L outl w	13⅝	13⅝	13⅝
129 Fairchild Avi A	29	26⅞	29
5 Fansteel Prd	17⅝	16	17⅝
14 Fed Water A	42	42	42
6 Filenes Sons wi	67⅞	66	66⅛
2 Filenes Sons pr	106⅛	106⅛	106⅛
1 Firest Tire	170	170	170
½ Ford Mot Co C	610	605	605
2 Forhan Co A	31	31	31
33 Fox Theat A	30⅛	29	29
2 Frank HH Mf Co	29	28½	29
3 Freed Els R C	5⅝	5⅛	5⅛
97 Freshm Chas	13⅝	12⅝	12⅝
6 Fulton Sylph	46	45¾	46
15 Gen A Inv	16⅛	15⅝	16
13 Gen Bak pr n	76⅝	75⅝	76¼
6 Gen E G tr	10⅛	10	10⅛
2 Gen Laund Ma	28	27⅝	28
1 Gen Mills	70	70	70
1 Gen P Ser	25½	25½	25½
1 Gilbert	19	19	19
1 Gold Seal El	9	9	9
11 Hall Lenna	22	22	22
7 Hall Print	31	30¼	30¼
33 Hart Pap rts	9	6¼	8¾
24 Hannin C Sta A		5⅝	5½
1 Hercules Powd	275	270	270
4 Hires Ch A	24¼	24¼	24¼
4 Horn A C	38	38	38
30 Huylers	29⅝	26⅝	27¾
126 Hygrade Food	54	47¼	50½
10 Insur Co N A	81¾	80	80
11 Insur Secur	27¼	27	27¼
7 Int Sal Raz B	42	41	41⅝
2 Intl Shoe	72	72	72
1 Intern Util A	42⅝	42⅝	42⅝
42 Intern Util B	13⅝	13⅛	13⅛
5 Ital Super A	12⅝	10⅝	12⅝
62 Keystone Aire	41	39	39
32 Kimberly Clark	38	31⅝	32¼
16 Lackawan Sec	50	49¼	50
18 Lake Sup C	11⅛	10⅝	10⅝
13 Lefcourt Real	39¼	38¼	38¼
8 Leh Coal & Nav	143⅝	143	143
7 Libb Ow Sh Gl	180	175	175
17 Lit Bros	25⅛	24⅝	24¾
66 Magn Wire L B	18⅝	13⅝	18⅝
80 Marmon Mot	65¼	63⅝	65⅝
12 Mavis Bott	12⅛	11⅝	11¾
2 May Drug Str	28	28	28
16 Mesabi Ir	3⅛	3	3⅛
7 Midvale Co	45⅝	41⅛	45⅝
1 Mid West Util	156	156	156
29 Mohawk Hd Pow	44	44	44
3 Mohawk V ctf A	69	69¾	69¾
22 Municipal Serv	28⅛	27⅝	28
1 Nat El Pow A	34	34	34
3 Nat Food Prd B	12	11¾	12
1 Nat Leath	3⅞	3⅞	3⅞
1 Nat Pub Ser A	25⅞	25⅞	25⅞
5¼ Nat Sug R NJ	170	167	168
6 Nat Theat Suo	10⅝	10	10
1 Neisner Bros	118⅛	118⅛	118⅛
1 Neve Drug	19	19	19
6 Newton Steel	96⅝	96	96¼
½ NY Tel Co pr	113¼	113⅛	113⅛
5 Nichols & Shep	87⅝	80½	80½
9 Niles Bem Pond	81⅝	80¼	80½
4 Noma Elec	25¾	25⅛	25⅝
36 Nor Am Util	10⅝	9⅝	9⅝
1 Nor Am U 1 pr	96	96	96
108 Nor East Pow	37½	31¼	32½
23 Nor Sta P A	141	139¼	139⅛
1 Oakes Pr pr A	85	85	85
1 Pac C Bis pr	45¼	45¼	45¼
2 Pac G & E 1 pr	27¾	27¾	27¾
2 Park Davis Co	47¾	47¾	47¾
4 Pend D Gr A	60⅝	60½	60
1¼ Penney A pr	101⅛	101⅝	101⅝
4 Penn Ohio Ed	45	44⅝	44⅝
3 Penn O E war	23	22½	22½
4 Peop Drug St	84½	83⅝	83⅝
5 Philip Morris	4⅞	4⅝	4⅞
3 Pierce Gov	25⅛	24⅞	25¼
28 Pigg Wigg	49	48¾	48½
1½ Pitt & L E	145	140½	145
1 Pratt & C	62⅞	62⅞	62⅞
2 Prop S H M	37	36⅝	37
17 Pub S P & L	100⅞	100⅛	100⅞
10 Rainbow Lumin	27⅞	27	27⅞
11 Ray Bestos	60	58⅛	59½
3 Reynolds Metal	28	28	28
1 Rolls Royce pr	49⅞	49⅞	49⅞
22 Ross Stores	27½	26¾	27
12 Royal Bak P rts	29	27	29
15 Safe T Stat	47⅞	47⅛	47⅛
¼ Safeway Strs	790	790	790
16 St Regis Pap	91	83⅝	91
61 Schulte Real E	41	40	41
40 Schulte United	26½	25⅛	25⅛
14 Seeman Bros	60½	59	60
1 Seiberling R C	47¼	47¼	47¼
1 Self Prov Strs	4	4	4
16 Serv El n vtc	11⅞	11	11⅛
1 Serv El n vtc pr	32¼	32½	32½
1 Seton Leather	29	29	29
1 Sierra Pac E	57½	57½	57½
4 Silver I & Bro	67	66⅛	66⅛
⅜ Singer Mfg	586	580	585
1 Singer Mfg Ltd	7	7	7
1⅛ Smith Co	165	160½	164
33 Southe P & L n	55½	55	55
6 Southe P&L n pr	90½	90½	90½
2 Southe P&L war	12⅞	12½	12⅞
17 Sou Asbestos	42½	42	42½
5 South Const	27⅞	27	27⅞
1 Sou Groc A	36⅞	36⅞	36⅞
3 South Strs A	15	15	15
¼ Southw P&L n pr	108⅝	108⅛	108⅝
1 Southw Strs pr	25	25	25
¾ Spald AG&Br	270¼	268	270¼
21 Sparks With	165	160⅛	160⅛
1 Spiegel M Strn pr	94⅝	94⅝	94⅝
110 Stutz Mot	31⅝	27⅝	30⅞
1 Tampa El n	67⅝	67⅝	67⅝
10 Tenn Prod	27⅞	25⅛	25⅛
196 Texas Co rts	4¼	4	4⅛
29 Timk Det Ax	24⅛	23⅝	23⅝
16 Trans Air Tr	21¼	20⅝	21¼
7 Trans Lux Pict	4¼	4⅛	4¼
6 Truscon Stl	61¼	60	60
105 Union Tob	26¼	25¼	25⅝
10 Uni Bisc A	68⅝	68	68
6 Uni Carbon vtc	85	84⅞	85
26 Uni G Imp C	147⅛	146	146
52 Uni Lt & P A	22⅝	22½	22⅝
166 Uni Pr & L	12⅞	11	12⅛
143 U S For & Sec	54⅛	47	50
2 U S Gypsum	61¼	61¼	61¼
22 Walgreen	68⅞	68¼	68⅞
4 Watson J W	7⅞	7⅞	7⅞

COTTON

NEW YORK, Oct. 25—(AP)—Cotton futures closed easy, 19 a 26 points lower. Spot steady, middling 19.55.

Treasury Balance

WASHINGTON, Oct. 25—(AP)—Treasury receipts October 23 were $4,916,948.51; expenditures $8,499,567.94; balance $247,817,864.01.

FOREIGN EXCHANGE

Sterling—	Thursday		Year Ago
Demand	4.84⅝	4.86	11-16
Cables	4.85		4.87⅛
Francs	3.90⅝		3.92⅝
Lire	3.94		3.96¼
Swiss francs	19.24½		19.23½
Pesetas	16.15		17.10
Belgian belgs	13.90		13.92½
Greece	1.29½		1.33¾
Guilders	40.09		40.27
Schilling	14.09		14.12½
Sweden	26.73		26.95
Denmark	26.66		26.81
Argentina	37.60		37.50
Brazil	11.83		13.00
India	36.59		36.49
Japan	47.50		46.58

What Is Going On Tonight

Columbian commandery, No. 4, K. T., meets in Masonic temple.

Norwich lodge, No. 950, L. O. O. M., meets in Moose home.

ANNOUNCEMENTS

Breed Theatre

The derivation of the title of the Fannie Hurst story "Roulette," upon which Richard Barthelmess' picture, "The Wheel of Chance," coming to the Breed theatre next Sunday, was based, is a matter of interest.

In this story of Russia and New York, the star plays a dual role—two brothers, one of whom is red-headed, the other dark. Symbolically, the title indicates the part Luck and Fate play in human affairs and as in the famous game of chance, the red or black must either win or lose.

Fannie Hurst wrote the original story from which this Alfred Santell production for First National Pictures is adapted. It is said to be one of the most dramatic vehicles in which Barthelmess has ever appeared.

Palace Theatre

The most interesting picture yet filmed about the most interesting spot in the most interesting city in the world.

Thus reviewers have characterized John Gilbert's new starring picture, "Four Walls," a story of East Side gangsters in the city of New York which opened last night at the Palace theatre and they are not far wrong.

Among the dozens of "crook" pictures filmed during the past few years, "Four Walls" will stand out as something new and undoubtedly different. Director William Nigh has made the characters appear real and human.

Gilbert contributes a characterization which tops anything he has displayed in the way of acting ability since "The Big Parade." He makes Benny Horowitz, gangster, a real live personality that struggles, suffers and finally conquers in a manner that will grip in the heartstrings of every audience in the country.

The story concerns a young gangster leader who accidentally wounds a man in a night club brawl and is sent to prison for four years. At first he fights against the "Four Walls" of the prison but later comes to understand that his whole life in the New York East Side has been spent within the grip of even stronger walls. On his release, he resolves to go straight and his struggles to do so and yet solve the problem of his love for Joan Crawford constitute the highlight of the picture.

Miss Crawford as the erring heroine presents an entirely new side of her personality to the movie-going public. There have been rumors that next year will see her a star and this picture clearly demonstrates her fitness.

Vera Gordon as Gilbert's mother contributes a great ability as an actress while Carmel Myers as Bertha, the "plain girl," also shows herself in a new light. Robert Emmet O'Connor as Sullivan the detective is very excellent as is Louis Natheaux who plays the gangster "Monk."

In addition to the splendid feature one of the best vaudeville programs of the season is presented. The outstanding acts are Jimmy Gilden and Co. in a revue entitled The Great Lover, with a company of six people. The Liazeed Troupe consisting of nine marvellous acrobats present an act known as "The Arabian Whirlwinds." The well known Franklyn Farnum the movie star, remembered for his heroic roles in the past tells of his experience before the Klieg lights, Simpson and Thornton, a very clever team in "Comedy Tid Bits" and Burnett & Dillon in an unusual dancing bit.

PALACE

TODAY AND TOMORROW

FIVE ACTS OF BIG TIME VAUDEVILLE

Jimmy Gilden & Co. Revue
COMPANY OF SIX AND MAGNIFICENT SETTINGS

The Liazeed Troupe
THE ARABIAN WHIRLWINDS—NINE PEOPLE

FRANKLYN FARNUM
The Movie Star in Person

SIMPSON & THORNTON
Comedy Tid Bits

BURNETT & DILLON
"Dancing Around the World"

Radio "Comfort"

Radio stands in the same position today as does the automobile. Comfort, ease of handling, and abundance of power were of secondary importance in the early days of the automobile. The mere fact that the machine would run was sufficient to satisfy most of those timid souls who first purchased them. Roads were poor and automobile trips of those days were featured by thrills rather than by comfort. One would naturally suppose that as roads became better comfort would not be so important. The features of designing making for improved riding quality, however, have increased steadily year by year as the mileage of concrete and macadam roads has grown.

Thus it has been with radio. When there were only half a dozen stations to be heard almost any kind of a radio receiver that would bring in a few of these stations with hairbreadth tuning and infinite patience was considered a miracle. As entertainment became abundant it would naturally be supposed that the radio receiver would not have to be so carefully made. Receivers however are more carefully made now than ever before for the reason that the public demands more. "Comfort" is just as important in a radio receiver as in an automobile. If one wishes luxurious riding comfort he buys a high quality automobile. Accordingly if one wishes luxurious comfort as measured in naturalness of reproduction in a radio receiver and if he is to secure the greatest enjoyment from the abundance of entertainment now on the air he must buy a high quality instrument.

Connecticut College Concert

When Sophie Braslau comes onto the platform of the New London state armory next Tuesday evening to open the concert series offered by Connecticut college, she should appear before one of the largest audiences ever gathered there.

Of her singing the San Francisco Chronicle phrases its criticism as follows: "Throughout Sophie Braslau's recital there was threaded the persistent regret that this little artist, so brimming with vitality and the pure joy of singing, should be leaving us with the memories of only one program."

Washington Post: "No phrase is current to donate a mode of singing comparable to impressionism in painting or free verse in poetry, yet Sophie Braslau singing yesterday afternoon demonstrated that something in her vocal interpretation, Braslau's remarkable vocal organ, delicacy of expression, and range of program made her appearance a noteworthy event."

NOANK

CHIEF PARK COLLECTS ENOUGH TO BUY SIREN

The Noank Fire Co. held a meeting in their rooms recently with Foreman Walter Palmer in the chair. It is seven months since a regular meeting was held by the Smoke Easters who could not get enough together to have a quorum. It seemed that the company was slipping backward instead of going ahead. But when Secretary Jack Ellis called the roll 20 were setting about the room. Different committees reported. Chief H. Park was on the siren committee trying for the past 20 months to raise money to get the village a real fire alarm. "Brother firemen" Chief Park said, "I have great news tonight! We have enough money for the new siren. I want to know if the company will vote for it and to put it on top of the fire house." It was voted to purchase the siren in Providence. It is the kind used by the biggest fire companys in the United States. It will be here in a month and will be blown every night at 7 o'clock, telling the right time so to give the people a chance to change their watches if they are wrong. A vote of thanks was given Chief Park for getting the money around town to bring a real fire siren into the village. He was cheered by the fire fighters. It was voted to run dances during the winter months, the first one to be held in a couple of weeks. The committee is Chairman Peter Shandor Jack Ellis and Fred Fitzpatrick. The chimney on the outside of the fire house will be repaired soon. They held a real old-fashioned meeting which lasted two and one-half hours after which assistant steward Sam Carson gave the Smoke Easters hamburg sandwiches and pumpkin pie with coffee. Peter Shandor entertained with a whistling solo, then played My Wild Irish Rose. Chief Park did some soft shoe dancing in the style of 1899, as he did in Boston.

Raymond Sistare is spending a few days in New Haven with friends.

Guild Elects Officers

The World Wide Guild of the Baptist church met this week at the home of Miss Lillian Reid of Pearl street. The president, Miss Inez Cox resigned as she is to make her home in New London. The following officers were elected: President, Jean Bentley; vice president, Audrey Brooks; secretary, Beulah Brooks; treasurer, Elizabeth Hobart; leader, Mrs. Wise; program committee, Elizabeth Hobart; work committee, Gertrude Tourjee; membership committee, Aileen Bentley; sick committee, Lillian Reid. Refreshments were served and a social hour enjoyed after the business session.

Mrs. Eva Cox and family are moving to New London to reside.

Mrs. Mary McArthur of Perth Amboy, N. J., is spending a week with relatives in the village.

Boone Spink is confined to his home by illness and is attended by a night nurse.

Eddie Ellis has gone to Bristol to spend a few days with friends.

No One to Take Bet

Two young fellows Mike Olong and Tracy Jackson were talking about the south, where they spent the winters. Olong said that he has never seen any snow in Jacksonville, Fla., since he has been going there, for 30 winters and never heard of any in the south. Jackson pulled out a roll of bills large enough to choke an army mule and put up $200 and said, "I have seen snow in the south!" Roamer Olong did not put any money for he said he did not have it and said he was not a betting man. Traveler Jackson said, "I will tell you. I saw last winter the freight cars coming into Georgia with from 2 to 3 inches of snow on the roofs," and his friend Olong stopped to think for a few minutes and said, "I did see that in a newspaper at the office. You are right about the snow."

Jazz at Corona Hall

Corona hall was crowded with 200 dance fans, who came from out of town and in town to attend the dance given by the four young men. Russo's orchestra of New London with six music boys with plenty of pep kept the jazz dancers on the move. Everyone got a Halloween hat and a horn also streamers to throw around the hall.

It was more like ringing out the old year and helping push in the new year. At the last Floor Manager Roy Abate said "I will have a surprise for every one next week!"

Potato Going to Canada

Farmer William Franklin was getting in his potatoes on his farm, Sunny Brook, out in the field digging away, and came across a potato that looked like a large rock. It took him seven minutes to get the monster out of its hiding place. It was a triple potato, three-in-one. Farm hand, Joe Walsh, said that it will make a meal for a family of four. The huge potato weighed 4 1-2 pounds and was 2 3-4 inches around it. The largest potato raised in the village in 40 years, that the farmers have a record of. Helper Walsh is going to send the huge potato to his uncle, Chais Barry, in Canada, to show how they raise those west view special potatoes, where one potato is enough for a small family.

STONINGTON

PARKING LAW CHANGES VOTED AT SPECIAL MEETING

A special borough meeting was held in Borough hall on Wednesday evening for the purpose of changing the parking laws. Warden C. B. Crandall presided and Clerk Joseph E. Cushman read the call. There was an attendance of 35. On motion of Joseph F. Joseph the present law of 30 minute parking on west side of the street was changed to allow parking for one hour on the west side. On motion of Frank O. Grandy, parking restrictions on Church street between Water and Main streets were changed to all parking on south side of Church street. On motion of C. H. Cowan, parking rules on Water street were suspended unrestricted after 6 p. m. during the winter months. A motion made by Harold Hubbard was carried and the borough officials were instructed to paint the sidewalk curbs at corners for a length of 15 feet.

SMITH-ROBINSON CLUB HOLDS OUTDOOR RALLY

The fourth open air rally under the auspices of the Stonington (Pawcatuck) Smith-Robinson club was held Thursday evening at the Commercial hotel, West Broad street. The principal speaker was John F. Pickett, past department commander of the American Legion in Connecticut and present democratic candidate for the office of state comptroller.

Joseph Foley is in Cincinnati, Ohio, on a business trip.

The Mistuxet club bridge team, which will participate in the Eastern Shore bridge tournament to begin Nov. 5, has received the schedule from Worth W. Foster, secretary of the tournament. Nov. 5 the local clubmen will play the Westerly Cycle club at Westerly; on Nov. 12, the Winthrop club of New London at Stonington; on Nov. 19, the Mystic Hook and Ladder team at Mystic; on Nov. 26, the Westerly Square and Compass club at Westerly; Dec. 3, the Harbour club of New London at Stonington; Dec. 10, the Westerly Cycle club at Stonington; Dec. 17, the Winthrop club at New London; Dec. 24, the Mystic Hook and Ladder company at Stonington; Dec. 31, the Westerly Square and Compass club at Stonington, and on Jan. 7, the Harbour club at New London. The local team will play each of the other five teams twice, once away and once at home.

The sophomore class of Stonington high school held a Halloween party in the school auditorium, Thursday evening. The hall was attractively decorated with Halloween colors. Novelty dances were given.

Borough Tax Collector William C. Robinson held his last evening sitting in the Borough hall Wednesday.

Bayside camp, No. 392, R. N., held a meeting in Muller hall on Thursday evening, after which a whist party was held.

Troop No. 2, Stonington Girl Scouts, met in the Community house Wednesday evening for their weekly drill. Thursday they took a hike. Parents and friends of the several patrols have been invited to a Halloween party Saturday, at which plays will be given by the different patrols.

Barbara Frietchie council, No. 2 met in Fort hall Thursday evening.

Mrs. Joseph F. Joseph, Mrs. Mary L. Sliney and Miss Margaret McGrath were visitors in Norwich Wednesday.

Mrs. James V. A. Trumbull is spending a few days as the guest of her sister, Mrs. Pendleton, in New London.

The grade schools of the town of Stonington were closed on Thursday and today (Friday), to enable the teachers to attend the convention in New London and visit schools in other parts of the state.

The World Wide guild of the First Baptist church is to meet at the home of Mrs. E. A. Potter this (Friday) evening.

BROADWAY — NORWICH'S FAVORITE PLAYHOUSE

ONLY TWO MORE DAYS LEFT
TODAY and TOMORROW in which to

See! Hear!
A PARAMOUNT QUALITY SOUND PICTURE

More printer's ink cannot describe it properly! You've got to See It! New York still showing it after a run of over a year at $2.00 Prices. It Must Be Wonderful? It Is!

MOVIETONE NEWS — The Talking News Reel — You HEAR What You SEE

Owing to the extreme length of the feature it will be shown Eve., at 6.45 and 9.15; Mat., at 2.15.

Admissions for "Wings"—Mat., 35c; Eve., 50c.

STARTING SUN. EVE.—The First All Talking Picture
"LIGHTS OF NEW YORK"

DANCE TONIGHT
PLAINFIELD COMMUNITY HOUSE
— MUSIC BY —
Ralph Gibson and His Peerless Orchestra.

Third Annual Hallowe'en Dance at Hill Top Casino
Friday Evening, Oct. 26, 1928
Given by the Four Deuces—Confetti and Streamers
Music by
Fred Thumm and His Orchestra

Connecticut College
— Presents —
Sophie Braslau
Contralto
New London Armory
Tuesday Evening, Oct. 30, 8:15
$1.00 to $3.00
Sale at Starr Brothers
Telephone 9923

— THE —
BREED
TODAY — SATURDAY
THE HAUNTED SHIP"
Suggested by the JACK LONDON Story, "White and Yellow," a gripping sea story by a man who knew how to write them.
With DOROTHY SEBASTIAN, MONTAGU LOVE, TOM SANTSCHI, RAY HALLOR and ALICE LAKE.
Second Chapter
"The Man Without a Face"
A Sensational Mystery Serial With ALLENE RAY and WALTER MILLER
COMEDY | NEWS | FELIX
— Coming Sunday —
RICHARD BARTHELMESS
— in —
"The Wheel of Chance"

Masquerade Dance
FRIDAY, OCT. 26
Given by the
R. E. Hourigan Post, 594, V. F. W.
— at the —
V. F. W. Ballroom
Olympic Building
DANCING, 8:45 to 11:45
Admission 50c
All Rights Reserved.

Avoid Dizzy Spells
Never well. Always tired and fagged out. Beauty tossed away by neglect. To be beautiful and to keep youth the system must be free from poisonous backwash of constipation which often causes dizzy spells. For 20 years, Dr. F. M. Edwards gave his patients, in place of calomel, a compound of vegetable ingredients mixed with olive oil, naming them Dr. Edwards' Olive Tablets. Known by their olive color. They free the system of poisons that ravage health, energy, beauty.
You need never have sallow complexion, dull eyes, coated tongue, throbbing headaches—all signs that your bowels are clogged, liver is torpid. Take Dr. Edwards' Olive Tablets nightly. They act smoothly and without griping. . . . How much better you'll feel and look! Everywhere wise men and women who know the value of good health take Dr. Edwards' Olive Tablets. All druggists, 15c, 30c and 60c.

When YOU WANT to put your business before the public there is no medium better than through the advertising columns of The Bulletin.

WHEN YOU WANT to put your business before the public, there is no medium better than through the advertising columns of The Bulletin.

ONE WHOLE
Fowl . 89c
Cut up — Ready for fricassee

THE MOHICAN MARKET
260-264 Main St., Norwich, Conn.

LARGE FULL-BODIED
Eggs 2 dz 77c
Can be used for every purpose

There's a pleasing convenience as well as an economy doing all your marketing here for Better Foods. Friday's and Saturday's Advertised Specials—Many more on display at the Big Market—PLAINLY PRICED AND DISPLAYED.

Fresh Little Pig — 8 to 10 lb av.
Pork Loins lb 29c
Best Center Cut PORK CHOPS lb 38c

Fresh Crisp
SPINACH 19c
3 Lb. Peck

Fresh Meadowbrook CREAMERY
Butter 2 lbs 95c

We offer for sale only Fresh Killed Poultry, selected by expert poultry buyers, expressed direct from the largest poultry dealers direct to you.

Roast Long Island Duckling 35c Pound
Plump Young Hen Turkeys 55c Pound
Selected Meaty Roasting Chickens 39c Pound

Only U. S. Inspected Steer Beef offered for sale at this market
Fresh Cuts Chuck Roast Beef lb . 29c
Freshly Chopped Hamburg Steak lb 22c

Large Variety Foreign and Domestic Fruits and Vegetables
Florida Oranges 39c dz
New Smyrna Figs lb 29c
Calif. Seedless Grapes 2 lb 25c
Fresh Walnut Halves ½ lb 35c
McIntosh Apples 14 qt. bas. $1.49
Yellow Globe Onions 5 lb 25c
Florida Grapefruit 5 — 25c
Seedless Raisins 2 lb 15c
Sweet Potatoes 7 lb 15c

Pearl Barley 2 lbs 13c
Pearl Tapioca 2 lbs 19c
Granulated Sugar 5 lbs 26c
Extra Fine Mohican Special Coffee 49c One Pound Tin

HOT FROM OUR OVENS MORNING AND AFTERNOON
Mohican Fresh Bread 7c
A fresh tempting loaf for you today. Don't delay this pleasure. This healthful economy—healthful because of its goodness—economy because its Full Sixteen Ounces of Bread after baking
MERINGUE PIES 25c
Lemon, Chocolate, Cocoanut Cream, Banana Cream—The best you ever tasted
Fresh Baked Rolls, Biscuits, 2 doz 25c
Fresh Baked Cookies 2 doz 25c

Confectioner's Sugar 2 pkgs 19c
New Ripe Tomatoes 2 cans . 25c
Salted Peanuts lb 15c
Special Sale N. B. C. Snow Peaks 69c 3½ lb carton

Pure White Lard 2 lbs 33c
Mild Tasty Cheese lb 33c

JUNE BRIDE CRAB MEAT 2 cans . 59c
Caught in the Northern Seas where the water is deep, cold and clear.
Nicely Cured Finnan Haddies lb . 15c
Certified Northern OYSTERS pt 45c
Small Chesapeake Bay Oysters pt 35c

Fine Imported Swiss Cheese lb 59c
Phila. Cream Cheese . 25c 2 pkgs

A Bulletin For Sale Advertisement Will Sell It

BORN

SOUTER—In Norwich, Oct. 24, 1928, a son, Edwin Wilson, to Mr. and Mrs. Milton Souter, of Daniels street.

BURNS—In Norwich, Oct. 18, 1928, a daughter, Jean Louise, to Mr. and Mrs. Charles Burns (Anna Gorton).

DRAKE—In Preston, Oct. 22, 1928, a daughter, Esther Arlene, to Mr. and Mrs. Charles Drake.

PENDLETON—In Westerly, R. I., Oct. 24, 1928, a son, Ethan, Jr., to Mr. and Mrs. Ethan Pendleton, of Haversham, R. I.

GRILLS—In Westerly, R. I., Oct. 17, 1928, a son, Frank, Jr., to Mr. and Mrs. Frank Grills, of Pawcatuck.

GUDE—In Willimantic, Oct. 21, 1928, twin daughters, Jeanne Marie and Jeannette Ann, to Mr. and Mrs. Arthur J. Gude.

JOHNSON—In Waterford, Oct. 24, 1928, a son, to Mr. and Mrs. Chesley G. Johnson, of Station 7.

BOUCHER—In Plainfield, Oct. 15, 1928, a son, to Mr. and Mrs. Ernest Boucher.

HILLHOUSE—In Willimantic, Oct. 24, 1928, a son, John Ernest, to Kenneth N. and Florence Backus Hillhouse.

MARRIED

HANSEN-CLARK—In New London, Oct. 25, 1928, by Rev. Michael Reagan, James Hansen and Miss Lillian Clark.

THATCHER-TRUCHON—In Westerly, R. I., Oct. 23, 1928, by Rev. Fr. J. F. Vincent, John Gardiner Thatcher, formerly of Brookline, Mass., and Miss Cora Marie Truchon, formerly of Hope Valley, R. I., both of Westerly.

JENSEN-FIELDS—In this city, Oct. 25, 1928, by Rt. Rev. Msgr. Michael H. May, Carl Edmond Jensen, of 37 Sunnyside avenue, and Miss Arline Grace Fields, of 5 Huntington place.

DIED

CAMPBELL—In Summit, N. J., Oct. 23, 1928, John G. Campbell, formerly of Ashaway, R. I., aged 71.

ELLIOTT—In New York city, Oct. 24, 1928, Mary Jane Stoll, wife of Philip G. Elliott and mother of Clarence P. Elliott, formerly of New London.

CLARKE—Suddenly, in Mystic, Oct. 25, 1928, Asa H. Clarke, in his 59th year.

HOUCHE—Suddenly, in Old Mystic, Oct. 24, 1928, Edward H. Houche, in his 35th year.

WASCHMIRTH—In New York, Oct. 24, 1928, Charles L. Waschmirth.

VIAU—In Willimantic, Oct. 25, 1928, Regina Veilleux, wife of Theophile Viau, of 101 Main St., Baltic, aged 53. Funeral notice later.

CARD OF THANKS

We wish to express our sincere thanks to the relatives, friends and neighbors for their acts of sympathy and kindness shown us during the illness and death of our mother and for the beautiful floral tributes sent to the funeral.

Signed:
CHARLES DONNELLY,
MARY DONNELLY,
WILLIAM DONNELLY.

CARD OF THANKS

I wish to thank the many friends and relatives for the kind expressions of sympathy shown me during my recent bereavement, also for the beautiful floral tributes. I especially thank the orchestra.

Signed:
ELIZABETH A. PARKER.

Church & Allen
15 MAIN STREET
FUNERAL DIRECTORS AND EMBALMERS
Lady Assistant
HENRY E. CHURCH
WM SMITH ALLEN
Telephone 422-3

The Henry Allen & Son Co.
88 MAIN STREET
Funeral Directors and Embalmers
Lady Assistant Telephone 410-2
DAVID H. WILSON

GAGER
FUNERAL DIRECTOR AND EMBALMER
PROMPT SERVICE DAY OR NIGHT

CUMMINGS & RING
Funeral Directors and Embalmers
322 Main Street
Phone 238-2 Lady Assistant

HOURIGAN BROS.
Funeral Directors and Embalmers
Funeral Home, 35 Church Street.
Office, 62 Main St. Branch, Jewett City.

GEORGE G. GRANT
UNDERTAKER AND EMBALMER
Phone 2729 Providence St., Taftville

Shea & Burke
Funeral Directors
41 Main Street
Phone 896-2—J. J. Lyons

PLAINFIELD

F. W. Tillinghast & Sons
UNDERTAKERS AND EMBALMERS
CENTRAL VILLAGE, CONN.
Tel. Moosup 282-5

DANIELSON

LOUIS E. KENNEDY
Undertaker and Embalmer
DANIELSON
Special Attention to Every Detail.

WILLIMANTIC

Avery & Van Zandt
Succeeding JAY M. SHEPARD
Established 1870
Funeral Directors, Embalmers
Sixty and Sixty-Two North Street
Willimantic, Conn.

Killourey Bros.
FUNERAL DIRECTORS AND EMBALMERS
86 Union Street, Willimantic, Conn.
Phone 290. Lady Assistant.

WANTED—Male

WANTED—Position as teamster or night watchman. William E. Ide, Bashan Hill, Fitchville. oc26d

WANTED—Work by the hour. Write Box 867, Bulletin. 2t oc25

WANTED—Steady man for farm work. George Augustus Miller, Franklin. Tel. 36-5, Lebanon. 3t oc25

WANTED—Weavers for night work; cotton and rayon. Apply Lorraine Mfg. Co., Westerly, R. I. 3t oc25

WANTED—Salesman, good proposition for hard worker; leads furnished. Apply 149 Franklin St. tf oc19

WANTED—Men, to dress up in our new topcoats, overcoats, suits with one or two pairs pants; at $15 to $25, can't be beat. Nowhere like it. L. Pollock, 17 Main St. opp. Post Office. 10t oc17

A Bulletin Want Advertisement Will Get It

ETTA KETT — Yes, Dad, She's Serious — By PAUL ROBINSON

FOR SALE

FOR SALE—Oil stove. Inquire at 146 Palmer St. oc26d

FOR SALE—Iron-Age potato digger, engine driven; in fine condition. Phone 3233-12. 2t oc26

FOR SALE—Sawdust, 10c per bag or 20c per barrel; shavings, $1.50 per truck load. Can be easily loaded from hoppers into containers and truck. The Sea Shell Corp., West Mystic, Conn. 3t oc26

FOR SALE—Cider apples. Schleifer, Tel. 1666-2. oc26d

FOR SALE—One Richardson & Boynton fire air heater, 20-inch fire box. Milton Green, Hallville. Tel. 601-13, between 7 a. m. and 4 p. m. 3t oc26

FOR SALE OR TRADE—For caterpillar tractor, Federal 3 1-2 or 4 ton truck, being used every day. Write Federal, care of Bulletin, or Tel. 2065. 3t oc25.

FOR SALE—Richmond steam boiler, used 1 winter; also small safe, 2 oil heaters, paper press. C. Chamberlain, Warren St. 3t oc25

FOR SALE—Seven ewe lambs. H. E. Howe, Yantic. 3t oc23

FOR SALE—Cider apples, near cider mill. George August Miller, Franklin, Lebanon Road. Tel. 36-5, Lebanon. 3t oc25

FOR SALE—Tulip and narcissus bulbs, bouquets of sunflower and hardy chrysanthemums; 50 roots, 25c. Wm. P. Wade, 520 Boswell Ave. Tel. 1758-2. 3t oc25

FOR SALE—Hand cider mill; 2-horse team wagon. Gowen, Central Village, Conn. 3t oc24

FOR SALE—Again a bargain for your consideration. Confidentially, step lively if you wish to join my list of satisfied customers. A 50-acre place with good 8-room house, newly painted; good barn, garage and poultry coops; only 1 mile from bus lines and state road. Yes, it's going to the first party with $2,500. Easy terms. I buy right and sell right. Wm. M. McNicol, owner. Jewett City. tf oc23

FOR SALE—Large parlor heater, like new, $22; 4-burner Red Star oil cook stove with oven, like new, $25; 3-piece mohair overstuffed parlor suite, $55. Repair parts for stoves. Norwich Used Furniture & Antique Exchange, 31 Shetucket St. tf oc23

FAGAN'S SMOKE SHOP is opposite Woolworth's 5 & 10c Store. Fagan's Smoke Shop. oc24

FOR SALE—In Fanning Park, new seven-room house; can be financed. J. A. Cunningham, Thayer Bldg. oc26d

Easily accessible to the center of the city on main state highway, a country property of 8 acres with 12-room house, bath, electricity, city water, large barn, suitably located for poultry and roadside business. Price $6000.
TRYON'S AGENCY
Willimantic, Conn.

SILENT GLOW OIL Burners are now guaranteed for five years. E. Rousseau, exclusive agent, 40 Mathewson St., Jewett City. Phone 68. Norwich Taftville, Occum, Baltic, Plainfield. marl tf

FOR SALE—Two building lots in Jewett City. William M. McNicol, Real Estate and Insurance, Maynard Block, Jewett City. tf oc19

FOR SALE—350 all wool overcoats in blues, browns, grays, tans, lined with silk and rayon, at $15 to $25. These low prices will surprise you. L. Pollock, opp Post Office, 227 Main St. 10t oc17

FOR SALE—Pants to dress and to work; the finest assortment we ever had, $1.25, $1.95, $2.45, $2.95. You save $1.00 on a pair; nowhere like it. L. Pollock. 10t oc17

FOR SALE—100-acre farm; 12 head stock, 25 tons hay, good buildings, excellent land, with orchard; 20-minute drive from Franklin Sq. Can arrange liberal loan. F. D. Donohue, Young's Block, Norwich. tf oc13

FOR SALE—Rooming house business, central location. Call 2157. tf oc9

FOR SALE AT LOW PRICE FOR QUICK DISPOSAL

One Up-to-date Set of Wall Fixtures and Show Cases, suitable for cigar store, drug store or stationery store. Write Box 777, Bulletin Office.

FOR SALE

On Laurel Hill Avenue. Two-family house with garage. All in excellent condition.

James L. Case, Realtor

BOWLING—There's cash in the alleys. One of the best corners in Willimantic improved with building very suitable for this popular game is offered at a bargain.
HERBERT T. CLARK, Real Estate
32 Church Street. Willimantic

LOST AND FOUND

LOST—All white Samoyede dog; answers to Barry. Phone 2310-W. 3t oc26

LOST—Door handle to Packard car. Finder leave at A. C. Swan Co. Reward. 3t oc26

FOUND—On Franklin square, Wed. evening, pocketbook with change. Owner can have same by paying for this adv. Call at Bulletin. oc26d

FOR SALE — RADIOS

UNITED MUSIC CO., 84 Main St.—New England's largest radio dealers. The world's best known makes: Stromberg-Carlson, Majestic, Radiola, Crosley, Kolster, Atwater Kent and Bosch. 3t oc26

FOR SALE—Brand new 6-tube single full vision dial Atwater Kent radio in beautiful walnut inlay cabinet, regular price $185; closing out at $89, complete. Complete 8-tube Freed-Eisemann radio outfit, regular $160; special at $50. A beautiful 5-tube Atwater Kent complete, regular price $150; special at $49. Large assortment of radios in eastern Connecticut. Hanover-Curland Co., 24 Franklin St. 6's service all makes oc3

Radio Service, Our Specialty
SMITH'S RADIO STORE
— Call 2310 —

A Bulletin For Sale Advertisement Will Sell It

FOR SALE

FOR SALE—At bargain price, 6-room cottage 5-car Coun college and Thames river; has electric lights, furnace, etc. See Frank Spicer, 204 Laurel Hill Ave. Phone 2222. sep18

LEGAL NOTICES

ASSESSORS' NOTICE

All persons liable to pay taxes in the Town of Norwich are hereby notified to return to the assessors on or before the first day of November, 1928, a written or printed list, properly signed and sworn to, of all taxable property owned by them on the first day of October, 1928. Those failing to make a list will be charged a penalty of ten per cent additional according to law. Blanks can be obtained at the Assessors' office in City Hall, or will be sent by mail upon application.

Office hour 9 a. m. to 5 p. m. Lists will be received beginning Monday, Oct. 1, 1928.

Dated at Norwich, Conn., Sept. 23, 1928.

ARAD R. MANNING,
JOHN G. OAT,
FRED G. PROTHERO,
Assessors

COAL AND WOOD

FOR SALE—Coal, seasoned wood and kindling; delivered anywhere. R. Shapiro, Willow St. Phone 504—1253-4. tf oc14

FOR SALE—Hardwood in stove lengths, $9.00 a cord; or $5.50 a half cord. Delivered anywhere in city or Taftville and Baltic. Phone 1099-2. Charles S. Brown, Yantic. Prompt delivery. oc4 tf

FOR SALE—Well seasoned slabs and kindling wood; stove length. John E. Lyman. Tel. 2617-W. tf sep7

FOR SALE—50 acres of cord wood, box 429 P. O. Willimantic, Conn. W. Kelley. jan31

FOR SALE—CATTLE

FOR SALE—Good cow, with 16 to 18 qts. of milk. Steve Butova, 80 Dunham St. 3t oc26

FOR SALE—Pair heavy oxen. A 1 workers; ox wagon, ox cart, 1923 Dodge car in good condition; quantity of lumber. See E. W. Stiles, Leonard Bridge, Conn., or George E. Briggs, Administrator, Lebanon. 4t oc23

TRUCKING

ARTHUR H. LATHROP
is trucking — teaming and expressing. Furniture and Piano Moving. Established — 1872 Telephone 178

WANTED—Miscellaneous

WANTED—Boarders; also roomers. Inquire 21 So. A St., Taftville. 3t oc26

A. O. WHITE—Repairer of watches, clocks and talking machines. 14 Pratt Ave., Taftville. Phone 782. ja 11 mwadtf

PROTESTANT home will board one child; mother care. Phone 2737. 3t oc25

WANTED—Cabbage and mangles for poultry. Tel. 55-2 Leb. Div. 3t oc25

WANTED! Ambitious, industrious person to make sales of $150 to $600 a month or more introducing and supplying the demand for Rawleigh Household Products in Plainfield and Norwich. Rawleigh methods get business everywhere. No selling experience required. We supply products, sales and advertising literature; and service methods—everything you need. Profits increase every month. Lowest prices; best values; most complete service. W. T. Rawleigh Co., Dept. CU 4922, Albany, N. Y. oc11-18-25

WANTED—Highest cash prices paid for second-hand furniture, household goods, antiques, store fixtures and tools. Try me before selling. N. Weisinger, 28 Market St. Phone 2152. jan23 tf

MIRRORS resilvered and glass for every purpose. Norwich Glass Co., 5 Bath St. Tel. 2483. jan23 tf

WANTED—Second-hand antique furniture. Best price paid. A. Bruckner, 109 Franklin St. Phone 869.

MIRRORS resilvered and glass for every purpose. Norwich Glass Co., 5 Bath St. Tel. 2483. jan23 tf

WANTED—Female

WANTED—Maid for general housework; no washing. 253 Washington St. Phone 466. 2t oc26

ADDRESSING ENVELOPES — Experience unnecessary. Earn $15.00-$25.00 weekly during spare time at home; diguified work. Diamond Pen Co., Dept. AN, Indiana Harbor, Indiana. oc26d

WANTED—Experienced girl for general housework; $15 a week. Write Box 108, Bulletin. 2t oc25

WANTED—Position as housekeeper for 1 adult, or working couple; American. 294 Laurel Hill. 3t oc25

WANTED—Clerk, preferably stenographer, with some experience. Write Bulletin, Box 50. 3t oc23

WANTED—Waitress; must be experienced and neat. Mohegan Restaurant. tf oc24

WANTED—Woman or small family to care for elderly couple at Massapeag. Inquire Fred R. Perkins, Uncasville. 3t oc24

WANTED—Stenographer; must take dictation and type accurately and rapidly. Chamber of Commerce, Thayer Bldg. 2t oc24

WANTED—After Nov. 1, Protestant maid for general housework; family of two. 167 Washington St., mornings between 9 and 10:30 and evenings between 7 and 8. 3t oc24

WANTED
AN EXPERT HAND IRONER
Apply to The
RED TAG LAUNDRY,
Taftville
5t oc23

WANTED—Competent stenographer. Apply by letter only in your own handwriting, giving present salary. The Plaut-Cadden Co. tf oc22

A Bulletin To Let Advertisement Will Rent It

FOR SALE—Automobiles

FOR SALE—Ford delivery body; can be seen at Scott & Clark's; in good order. Phone 732. 2t oc26

FOR SALE—1926 Chevrolet coupe, $225; late model Jordan Straight 8 sedan, $500; 2 late model Chrysler sedans, $400 and $500; exceptional values in A-1 Model T Fords. O. C. Wolfe, Inc. Tel. 2200. oc19

RECONDITIONED used Ford cars. O. C. Wolfe, Inc., authorized Ford dealer, 38 North Main St. Tel. 2200. tf sep1

FOR SALE
1926 Chevrolet Coach
1925 Hupmobile Coupe
1925 Hupmobile Touring
1924 Maxwell Coupe
1928 Big Six Chandler Sedan
1927 Essex Coach
Open Sunday and Evenings
DOLCO GARAGE
Phone 2265

OUR GREATEST SALE
USED CARS
Prices for Today Are

Year	Make	
1924	Cleveland Coach	$260
57	Cadillac Victoria	$280
1922	Willis St. Clair Sedan	$260
1924	Jewett Touring	$160
1923	Durant Touring	$110
1923	Dodge Touring	$135
1922	Dodge Touring	$110
1923	Hudson 7-Pass. Sedan	$290
1927	Hudson Brougham	$740
1924	Nash 7-Pass. Sedan	$490
1926	Durant Coupe 4-Pass.	$390
1926	Star Coach	$315
1927	Chevrolet Sedan	$440
1926	Chevrolet Landau Sedan	$340

T. N. M. LATHROP, Inc.
84-86 North Main Street, Norwich
Telephone 2280
Open Evenings and Sundays

At Studebaker's

1926 Star Coach
1924 Cleveland Coach
1922 Hudson, 7-pass. Sedan
1925 Studebaker 7-Pass. Sedan
1927 Hudson Brougham
1927 Chevrolet Sedan
1927 Studebaker Victoria

USED CARS SOLD UNDER STUDEBAKER USED CAR PLEDGE

T. N. M. LATHROP, Inc.
84-86 North Main St. Norwich, Conn.
Telephone 2280

ANNUAL USED CAR SALE
Of Reconditioned Cars

These cars have all been reconditioned and put in first class shape and priced right.

Now is the time to buy and buy right.

1926 Chevrolet Landau Sedan. This car has been reconditioned throughout and is in first class mechanical condition. It has a new Duco paint job and tires are O. K. $175.000 in cash and the balance in monthly payments covering one year.

1926 Chevrolet Sedan. This car has been rebuilt and new pistons, rings and wrist pins installed and the balance of the car has been overhauled and put in first class mechanical condition. Also it carries two new cord tires and tubes. $147.00 in cash and the balance in monthly payments covering one year.

1926 Chevrolet Coupe. This car has been thoroughly overhauled and refinished with a new Duco paint job and two new cord tires and tubes. $147.00 in cash and balance in monthly payments covering one year.

1926 Ford Tudor. This car has been overhauled and put in A-1 mechanical condition. Paint and tires are in good shape and new seat covers installed. $101.00 in cash and the balance in monthly payments covering one year.

1923 Nash Touring. This car has been reconditioned and in very good shape. $53.00 cash and balance in six monthly payments.

1926 Ford one-ton Truck with stake body. This truck is in very good condition and has many unused miles left in it. $100.00 in cash and balance in 12 monthly payments.

1926 Ford one-ton Truck with canopy express body and Rucksteel rear axle. This truck has been put in first class shape and just the thing for country roads during the winter. $101.00 in cash and balance in 10 monthly payments.

This sale is our annual clearance sale of the year when all our used cars are put in A-1 condition and marked at the lowest price that it is possible for us to sell them. Our salesroom will be open evenings until 9 o'clock from now until November 3rd while this sale lasts.

THE DIX CHEVROLET CO.
88-90 No. Main St.
Norwich, Conn. Phone 2008

FOR SALE—DOGS

FOR SALE—Two good English setters; also a fresh cow and a quantity of cord wood. Chas. A. Benham, Waureegan, Conn. Tel. Danielson 172-3. 5t oc23

TREES AND SHRUBS

Fruit, Ornamental Trees and Shrubs
MAPLEWOOD NURSERY CO.
East Great Plain Tel. 916-7

A Bulletin Want Advertisement Will Get It

TO RENT

TO RENT—Five or 6-room apartments on Laurel Hill Ave. For further information Tel. 2257. 2t oc26

FOR RENT—Two tenements, at 152 Palmer St. oc26d

FOR RENT—Four rooms; improvements, garage, fine location. Phone 1463. tf oc26

TO RENT—Six-room tenement, all improvements; also garage. 42 Peck St. 2t oc26

FOR RENT—Two floors for light storage; elevator service. Norwich Grain Co. Phone 72. 3t oc26

FOR RENT—Four rooms and bath. 318 Laurel Hill Ave. Tel. 732. 3t oc26

TO RENT—On Warren St., 6 or 7-room flat; oak floors, steam heat furnished. C. Chamberlain, Warren St. 3t oc25

FOR RENT—Corner of Broadway and Broad St., house of 10 rooms; all modern impr., 2-car garage with store room. Inquire R. Kowalchuk, 106 Peck St. Tel. 1022-3. 3t oc26

FOR RENT—Steam heated front room; 2 beds. 324 Main St. 3t oc25

FOR RENT—Three rooms; all improvements. 5 Cott St. 3t oc25

TO RENT—Six-room apartment; all improvements. Inquire at 109 Sachem St. 3t oc25

TO RENT—Five-room apartment, modern improvements, shades; with or without heat. John H. Sherman, 112 West Thames St. 3t oc24

TO RENT—Cottage house of 6 rooms, with garage. At 12 Huntington Ave. Phone 2120. 3t oc24

TO RENT—Furnished room, steam heated, very central; private family. Call 3557-W. 3t oc24

TO RENT — Tenement, 11 Whites Court. Tel. 301-5. 3t oc24

TO RENT—Steam heated room, $4 a week. 20 Washington St. 3t oc24

TO RENT—Apartment, 4 rooms; improvements. 23 Spruce St. tf oc23

TO RENT—A very beautiful furnished room on Broad St. Call 1157-3. tf oc23

TO RENT—Upper tenement, 5 rooms; all improvements. 14 Church St. tf oc23

TO RENT—Large steam heated front room, furnished or unfurnished. Inquire Brooklyn Outfitters. 3t oc23

TO RENT—Furnished rooms; light housekeeping. 106 School St. 3t oc23

TO RENT—Five-room tenement; modern improvements. Inquire Brooklyn Outfitters. 3t oc23

FOR RENT—Furnished front room, private family; $4 a week. Tel. 67. 25 Otis St. 3t oc23

TO RENT—Beautiful apartment, 6 rooms and bath, all modern improvements, newly decorated; steam heat and hot water supplied. Tel. 1299. tf oc18

FOR RENT—Up-to-date apartment, 3 rooms and bath; $20 a month. Inquire Paquin Co. tf oc18

FOR RENT—A tenement located at 209 West Thames St.; all improvements. Tel. 1375 or 1928. tf oc18

FOR RENT—Three-room house, small shed, no improvements; $10 a month. Full particulars. Phone 1127. 6t oc20

TO RENT—Two nice 6-room flats on Cliff St.; all improvements. See Norwich Lane Title & Ins. Co. tf oc18

FOR RENT—Seven-room house, in first-class condition. Inquire at 295 West Main St. tf oc17

TO RENT—Steam heated rooms, with board and washing if desired. 50 Shetucket St. Phone 1137-2. 3t oc16

FOR RENT—Six-room tenement. 76 Washington St. tf oc15

TO RENT — Six-room apartment, 11 Church St. Inquire N. E. & M. C. Lucas. Phone mornings, 656. oct13d

FOR RENT—Furnished room for 1 or 2; centrally located. Tel. 2328. tf oc8

TO RENT — Six-room apartment; modern. Inquire of B. C. Hannis, 11 McKinley Ave. oct6d

FOR RENT—Five-room apartment; garage. 99 Lafayette terrace. Tel. 1124-4. tf oc5

FOR RENT—Apartment, 366 Washington St. Tel. 626-13. tf sep13

FOR RENT—Nine-room house with hardwood floors and modern improvements on Church St. Inquire The Plaut-Cadden Co. Phone 890. tf sep10

TO RENT—Furnished room; single or double, or rate family. Call 1749-2 evenings. tf aug30

TO RENT—Apartment with or without garage at 118 River Ave. Apply to R. A. Hall, 161 Main St. mar12 tf

FOR RENT—Furnished room; modern, central; private family. Phone 311. m9 tf

TO LET—Basement at 88 Franklin St. Suitable for most any kind of business. Inquire at Bulletin office. dec24 tf

TO RENT—Two six-room apartments, all improvements, with garage. Call 1288-5.

FOR RENT

The premises formerly occupied by the Norwich Evening Record on Chestnut Street. Dimensions are about 60x100 feet. Being in a central location, they are suitable for any kind of business.

Inquire of
THE BULLETIN CO.

TO RENT
Building on Durkee Lane
Suitable for Storage or Garage (2 cars) purposes.
Inquire at Bulletin Office.

A Bulletin To Let Advertisement Will Rent It

ANSWERS TO "WHAT DO YOU KNOW"
(Questions on Page Four)

1. William A. Buckingham.
2. Norwich.
3. Four.
4. H. H. Osgood and Calvin B. Child.
5. H. R. Bond.
6. Israel Matson.
7. In 1771.
8. 33.

LEGAL NOTICES

LISBON NOTICE

All persons liable to pay taxes in Town of Lisbon are hereby notified to return to assessors, on or before Nov. 1, 1928, a list of taxable property owned by them on the first day of October, 1928.

Ten per cent will be added to persons neglecting to file list.

October 4, 1928.
GEORGE HELMBOLDT,
DAVID BOTHWELL,
GUSTAVE KAEMPFFE.
3t oc26

TAX NOTICE

All persons liable to pay a Personal Tax in the Town of Franklin are hereby warned that I have a warrant to collect a personal tax of Two (2) Dollars, said tax being due and payable November 15, 1928. According to Chapter 305, Public Acts of 1927, if tax is not paid within sixty (60) days from due date, one (1) dollar will be added thereto.

For the purpose of collecting said tax, I will be at Burdick's Store, Franklin, on November 16, 1928, from 10:30 a. m. to 12:30 p. m.; at the Town Hall in Franklin on November 20, 1928, from 10:30 a. m. to 12:30 p. m., and also at my home, on November 22, from 10 a. m. to 2 p. m.

F. I. DATE,
Collector.
Dated at Franklin, October 24, 1928.
3t oc26-nov2-9

NOTICE

All persons liable to pay a Personal Tax in the Town of Voluntown, are hereby notified that I have a warrant to collect the same. This tax, according to Chapter 26, Public Acts 1928, is due and payable, on or before Nov. 15, 1928.

For the purpose of collecting said tax, I will be at L. Marion's Store, Nov. 15, 1928, from 3 to 7 p. m.

All persons failing to pay said tax within 60 days after the date it is due will be charged one dollar ($1.00) extra as described in the law of this state.

CLARENCE H. KAHN,
Collector of Taxes.
Dated at Voluntown, October 26, 1928.
3t oc26-nov2-9

NOTICE

Notice is hereby given to all persons liable to pay a Personal Tax in the Town of Bozrah, that I have a warrant to collect the sum of $2.00 from all persons liable for same. Said tax is due and payable on or before November 15, 1928. All persons failing to pay same within sixty days from date will be charged the penalty of $1.00 extra as by law provided.

JOHN K. PROCTOR,
Collector.
3t oc26-nov2-9

AT A COURT OF PROBATE HELD at North Stonington, within and for the District of North Stonington, on the 25th day of October, A. D. 1928.

Present, NELSON J. AYLING, Acting Judge.

Estate of Frank H. Brown, late of North Stonington, in said District, deceased.

George H. Stone, of North Stonington, Conn., appeared in Court by counsel and filed a petition praying, for the reasons therein set forth, that an instrument purporting to be the last will and testament of said deceased, be admitted to probate.

Whereupon, it is Ordered, That said petition be heard and determined at the Probate Court Room in the Town of North Stonington, in said District, on the 31st day of October, A. D. 1928, at 2 o'clock in the afternoon, and that notice of the pendency of said petition, and of said hearing thereon, be given by the publication of this order one time in some newspaper having a circulation in said District at least three days prior to the date of said hearing, and that return be made to this Court.

NELSON J. AYLING,
Acting Judge.

The above and foregoing is a true copy of record.

Attest,
NELSON J. AYLING,
oc26d Acting Judge.

TO RENT

TO RENT—Furnished light housekeeping apartments; steam heated. 27 Division St. tf oc26

TO RENT—Six-room apartment, all modern improvements, except heat; $22 a month. Inquire A. Bruckner, 100 Franklin St. or Phone 869. tf oc26

FOR RENT—Nice tenement of 4 rooms on Fox Hill; improvements, garage; reasonable rent. Tel. 2324-12. 2t oc26

TO RENT

Modern 6-room apartment, with all modern conveniences, hardwood floors etc., at East Town Street. Call 1863-2.

POULTRY AND PET STOCK

WANTED—All kinds of poultry; will call, anywhere; highest prices paid. Joseph Horn. Tel. 1591. Willimantic. jan31 tf

FOR SALE—150 ready-to-lay Leghorn pullets; condition good; $1.50 each. H. N. Lenhgwell, Windham. oc26

A Bulletin For Sale Advertisement Will Sell It

FOR SALE—Musical Instruments

FOR SALE—A Crawford player piano, taken in trade for radio; in perfect condition; a real buy for someone. United Music Co., 84 Main St. 2t oc26

FOR SALE—Used talking machines at sacrifice prices. $125 Pathe, $35; $225 Victrola, $79; $150 Columbia, $67. The Plaut-Cadden Co., Main St., Norwich. tf oc15

FOR SALE—Pianos—our entire stock new and exchanged upright, player and reproducing pianos, reduced 25 per cent to 50 per cent now. World's finest make. The Plaut-Cadden Co., Main St., Norwich. tf oc15

FOR SALE—$125 Victrola, $49; $295 Edison diamond disc, $85; $200 Edison diamond disc, $49; $75 Columbia Grafonola, $30; $75 Victrola, $22.50. Many other good bargains in Victrolas. Hanover-Curland Co., 24 Franklin St. oc3

FOR SALE—A small sized upright piano, $50; a beautiful mahogany Starck piano, perfect condition, $95; a Wasserman piano, cannot be told from new, $125. Hanover-Curland Co., 24 Franklin St. oc3

AUCTION

AUCTION NOTICE

By Witter Bros., Auctioneers, Office 42 Main St., Danielson, Conn. We will sell 20 head of cattle, consisting of fancy springers heifers, stock bull, etc., 4 good team horses, wagons, dump carts, harnesses, a lot of fat hogs and shoats, grist mill cracker, gas engine and a variety of household goods for Parker Bros., at their barn at Baltic Village, Conn., on Monday, Oct. 29, at 11 o'clock a. m., rain or shine. oc26d

Business Notices.

ANTIQUE FURNITURE

I BUY ANTIQUE furniture, old books, papers, silver, pewter, pictures, glassware, tools, etc. Louis O. Ward, 4-6 Main St. Breed Hall Bldg., Norwich. Tel. 1838. jan23 tf

AUTOMOBILE ACCESSORIES

Overhauling
Repair Work
of All Kinds
AUTOMOBILES, CARRIAGES, WAGONS TRUCKS and CARTS
Mechanical Repairs, Painting, Trimming, Upholstering and Wood Work
Blacksmithing in All Its Branches
SCOTT & CLARK CORPORATION

CONTRACTORS

P. F. SWEENEY
GENERAL CONTRACTOR and BUILDER
25 Chestnut Street.

FALCONE & SELVIDIO
Sidewalk, Cellars, Stone and Cement Work, Excavating, Grading
320 Main St., Norwich Phone 624

JAMES FUMIGNARO — Contractor excavating and mason work; sidewalks a specialty. 129 Oakridge St.

MACHINISTS

BARBER'S MACHINE SHOP, L. and A. P. Guertin, proprietors, 23-25 Chestnut St. Tel. 316X. Does all kinds of machine and general repair work promptly day or night. jan23 tf

MONEY TO LOAN

MONEY FOR COAL
OR TO PAY OTHER BILLS THAT ARE WORRYING YOU,
LOANS
To housekeepers on their furniture, or to anyone on guaranteed note.
Over FIVE YEARS' service to this community guarantees prompt, confidential, and considerate attention to all customers.
For further information, call, write or phone
NEW ENGLAND EQUITY CORPORATION
Room 206 Thayer Building
Phone 1470 Norwich
W. R. BRECK, Manager.
Licensed by, and bonded to the state.

The Bulletin Pattern Service

5693—Ladies' Pajamas

Cut in 4 sizes: Small, 34-36; medium, 38-40; large, 42-44; extra large, 46-48 inches bust measure. A medium size requires 4 1-4 yards of 36 inch material with 1-2 yard of contrasting material. Price 10c.

5890—Ladies' Bloomers

Cut in 4 sizes: small, 30-31; medium, 32-33; large, 37-39; and extra large, 41-43 inches waist measure. A medium size requires 1 7-8 yards of 36 inch material. Price 10c.

Send 12c. in silver or stamps for our up-to-date fall and winter 1928-29 book of fashions.

The Bulletin Co., 11-13 Sterling Place, Brooklyn, N. Y.

5817—Girls' Dress

Cut in 4 sizes: 8, 10, 12 and 14 years. A 10 year size requires 2 1-2 of 32 inch material for the dress and 1 1-2 yards for the guimpe. Price 10c.

5963—Ladies' Coat

Cut in 6 sizes: 34, 36, 38, 40, 42 and 44 inches bust measure. A 38 inch size requires 2 1-4 yards of 54 inch material together with 3-4 yard of contrasting material. If collar facing, cuffs, and the part of the front above the closing are to be fur, 1 1-2 yards 18 inches wide is required. Price 10c.

Send 12c. in silver or stamps for our up-to-date fall and winter 1928-29 book of fashions.

The Bulletin Co., 11-13 Sterling Place, Brooklyn, N. Y.

5968—Ladies' Dress

Cut in 6 sizes: 34, 36, 38, 40, 42 and 44 inches bust measure. A 38 inch size requires 7-8 yard of 32 inch lining for the underbody, and 3 1-4 yards of figured material, and 3-4 yard of plain material 40 inches wide. The width of the dress at the lower edge is 1 1-4 yard. Price 10c.

5738—Girls' Dress

Cut in 4 sizes: 6, 8, 10 and 12 years. A 10 year size requires 2 7-8 yards of figured material, with 3-8 yard of plain material 32 inches wide. Price 10c.

Send 12c. in silver or stamps for our up-to-date fall and winter 1928-29 book of fashions.

The Bulletin Co., 11-13 Sterling Place, Brooklyn, N. Y.

A Bulletin Want Advertisement Will Rent It

Business Notices.

PRINTING

BULLETIN and RECORDER job department now at Bulletin Office. Call 35-8.

TRANSPORTATION

PASSENGER — Through service to Springfield, 3 times daily: 9:05, 1:35, 5:05, daylight saving time. Springfield-New London Coach Co. For information call Waureegan hotel. Tel. 104. my28

BAILEY'S EXPRESS—New Haven, Middletown, East Hampton, Moosup, Danielson and Willimantic. Leave your orders at Jack's Sport Shop. Phone 830. oct 11

AM STARTING for California Monday, Oct. 29. Would like two responsible passengers. Tel. 302. 23 North Main St., Norwich. 3t oc26

2 GREAT EVENTS COMBINED--SATURDAY
THE LAST DAY OF SCHWARTZ BROS.

Easy Terms

Easy terms adjusted to your convenience may be had on any article in this sale. Thus you can buy on credit, super-quality furniture at prices much lower than you could ordinarily get, on a strictly CASH BASIS. But remember Saturday is the last day.

$75,000.00 LUCKY BUY

We are ready for a busy day, a very busy day, with new irresistible values, rearranged stocks and RE-CUT PRICES. Please come early. We think we have enough of these items to last all day but the wise shopper will make sure — by early shopping.

and NORWICH SUBURBAN DAY!

Final Drastic Reductions Paves The Way For A Glorious Finish

There have been furniture sales here before, but Saturday brings to an end the GREATEST sale that Schwartz Bros. have ever celebrated in their business career in Norwich. We doubt if any other furniture store in the entire New England section has ever been able to offer its customers a more remarkable opportunity as this event as this one we bring to a close Saturday night. The Griswold, Richmond & Glock Co. handled only the best products obtainable, they never ran sales, never gave special values. Theirs was the class of trade that demanded the best and who were willing to pay the price. Never to our knowledge has furniture of such standard been offered at SUCH price reductions. All things come to an inevitable end, and so must this sale. Saturday is your FINAL CHANCE. To make this day set a record for all time, we have again slashed the prices on our own as well as the balance of the Griswold stock, and brought in many new things especially for Suburban Day shoppers.

TAKE FULL ADVANTAGE — BE HERE SATURDAY!

A Sensation For Suburban Day Only!

6-Pc. Bedroom Suite

BED — DRESSER — VANITY — CHEST and

A Simmons Beauty Rest Mattress and Ace Spring

This is What You Get For **$189**

- 1 4-Pc. Bedroom SUITE $210
- 1 Simmons Beauty Rest Mattress . $39.50
- 1 Simmons Ace Spring $19.75
- Total $269.50

For sheer comfort, for genuine beauty, here is an offer unexcelled — a four-piece walnut Bedroom Suite consisting of a large Dresser, new style Bed, roomy Chest of Drawers and attractive Vanity, and the famous Beauty-Rest Mattress and comfortable improved Simmons Ace Spring. The whole six pieces for one extremely low price—but Saturday only.

$189

The set is similar to illustration, except that the Vanity has one large plate glass mirror instead of the three shown, well finished and constructed in every detail. Neat medallion decoration on all pieces. See this complete outfit as displayed in our show windows.

This is the famous Simmon's Beauty Rest Mattress that you get with your cost. Choice of the new designs in ticking in colors. 625 finely tempered steel springs enclosed within deep soft cushions of felted cotton, 8 ventilators always keep it fresh and sweet.

This is the famous Simmons Ace Spring that you get with your set. The finest bed spring that is made in America, and perhaps in the world.

DECORATED MAGAZINE CARRIER

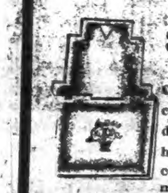

$1

Choice of colors, neat decorations, has two compartments.

$47.50 SEAMLESS 9x12 AXMINSTER RUGS

$28.65

$3.50 BRIDGE LAMP and SHADE, complete

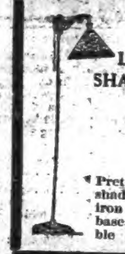

$1

Pretty Parchment shades, with wrought iron stand and base, cord and double plug.

$193 3-Pc. Dining Room Suite

Walnut finish and selected woods. New style Extension Table, Buffet, China Closet (not illustrated) five Side Chairs and 1 Host Chair. A bargain $115

- $225 9-Pc. Dining Room Suite $139
- $285 9-Pc. Dining Room Suite $169
- $245 10-Pc. Dining Room Suite.. $147.50
- $385 9-Pc. Dining Room Suite $245

$3 Mahogany Finished END TABLES

sturdily constructed, turned legs. Mahogany finish.

$1.00

$10.50 BIRDS 9x12 FELT BASE RUGS

$5.95

Adjustable Radio Lamps $1

$9.50 Buffet Mirrors $5.65

$175 3-Pc. Jacquard LIVING ROOM SUITE

Deep cradle spring construction. All-over Jacquard covered. $89 Reversible spring cushions. Davenport, Club and Fireside chair.

- $179 3-Pc. Living Room Suite - - - $118
- $200 3-Pc. Living Room Suite - - - $127
- $197 3-Pc. Living Room Suite - - - $115
- $100 3-Pc. Living Room Suite - - $46.75
- $125 3-Pc. Living Room Suite - - $67.50
- $325 3-Pc. Living Room Suite - - - $196

$2.50 CARD or BRIDGE TABLES $1

75c HEAVY FELT BASE FLOOR COVERING sq. yd. 49c

$3 AQUARIUMS

Oval shaped glass bowl with iron stand in colors $1.29

Decorated TILT TOP TABLE

$1

Pleasing color with neat floral decoration.

$55 Famous Standard GAS RANGE

$39.50

Standard make, serviceable gas stove, four burners with side oven and broiler. Heavy black enamel finish.

SCHWARTZ BROS., Inc.

MAKERS OF HAPPY HOMES

76-84 MAIN ST. NORWICH, CONN.

COMPLETE HOME FURNISHERS

$37.50 Coxswell Chairs $28.95

Also a great selection of genuine Karpen chairs in all desirable models. Priced from $31 and up.

PINCH BOTTLE LAMPS with pleated Shades

89c

Fill the bottle with water and color to suit.

CLOUDY, COOL TODAY; FAIR TOMORROW

Norwich Bulletin

NORWICH, CONN., FRIDAY, OCT. 26, 1928

FULL ASSOCIATED PRESS DISPATCHES

The Bulletin.

Norwich, Friday, Oct. 26, 1928

THE WEATHER

Conditions

Pressure continues to north of the Gulf of St. Lawrence. During the last 24 hours light showers have occurred in the north portion of the middle Atlantic states.

The outlook is for mostly fair weather Friday and Saturday in states east of the Mississippi river. Temperatures will rise slowly on Saturday in the Ohio valley.

Winds

North of Sandy Hook—Fresh to strong west and northwest winds; weather partly overcast Friday.

Sandy Hook to Hatteras—Fresh northwest winds strong over north portion; weather partly overcast Friday.

Forecast

For southern New England: Partly cloudy, possibly light showers, continued cool Friday; Saturday fair.

Observations

The Bulletin's observations show the following changes in temperature and barometric changes Thursday:

	Ther.	Bar.
7 a. m.	42	29.90
12 m.	54	29.90
6 p. m.	46	29.90

Highest 54; lowest 42.

Comparisons

Predictions for Thursday: Partly cloudy, possibly light showers.

Thursday's weather: Fair followed by cloudy and light shower in afternoon. Clearing later.

SUN, MOON AND TIDES
(Standard Time)

Day	Sun Rises	Sun Sets	High Water a. m.	High Water p. m.	Moon Rises
22	6.08	4.58	4.27	11.37	
23	6.09	4.57	5.23		morn
24	6.10	4.56	6.12		0.45
25	6.11	4.55	6.56		1.55
26	6.12	4.52	7.38		3.07
27	6.13	4.51	8.31		4.21
28	6.15	4.49	9.04		rises

Six hours after high water it is low water, which is followed by flood tide.

GREENEVILLE

Mrs. William Carroll has returned to her home on Boswell avenue after spending a few days at Providence. While there, Mrs. Carroll saw Al Smith, while he was enroute to Hartford, Thursday.

Mr. and Mrs. Edward Connell and family, May and James Collins, were guests of relatives of Greeneville over the week end. They made the trip by auto from Bridgeport.

The T. D. Sewing Circle held their regular weekly meeting at the home of Miss Irene Shaw of Boswell avenue, Tuesday evening, with a large attendance. After the sewing period a social hour was enjoyed with piano and vocal solos featuring the entertainment. A buffet lunch was served by the hostess, assisted by Miss Margaret Sullivan.

Patrick O'Connors has returned to his home on North Main street after spending a few days with relatives at Saybrook.

Anders Peterson has returned to Providence after spending a few days recently as the guest of his parents, Mr. and Mrs. Peter Peterson of Boswell avenue.

Walter Christy has returned to his home on Second street after spending a few days with relatives at New Haven.

A month's mind mass of requiem was offered for the repose of the soul of the late Timothy A. Carey at St. Mary's Memorial church at 7.30 o'clock Thursday with Rev. William A. Keefe the pastor celebrant. This mass was requested by the Knights of Columbus. On Tuesday morning at 7.30 o'clock a month's mind was offered for John Donohue. Mrs. Michael J. Farrell, organist, had charge of the musical program at each mass. Relatives and family friends attended both masses.

Miss Nellie Monahan has returned to her home on Central avenue after spending a few days with relatives at Providence.

The lady workers of the democrat party of the third ward attended the celebration for Al Smith at Hartford, Thursday.

A surprise party was held Monday evening at the home of Miss Alice Ring, of Prospect street, with 20 of her friends attending. Among those present were people from Jewett City, Willimantic and Mystic. Piano, radio and victrola solos were rendered during the evening. Howard Ring gave a fine exhibition of the black bottom. Refreshments consisting of fancy cakes, assorted sandwiches, assorted wafers, candy, salted peanuts, ice cream and hot chocolate were served by the hostess assisted by Miss Mary McCluggage. The party broke up at a late hour voting Miss Ring a very pleasing hostess. The favors and decorations were of the halloween type.

The Bowen's Newsies have formed their football team and are ready to challenge any team in the city averaging 95 pounds for a game for Saturday afternoon to be played on the Shetucket playgrounds. Any team that would like to accept the challenge answer through the Bulletin or call Edward Quinn, manager, at his home on Sixth street. The lineup for the Newsies is: Krauss, c; Pino, lg; Quinn, lt; William Martnecki, le; Larry Weeland, rg; Edward Quinn, rt; Walter Martnecki, re; John Quinn, qb; Buster Hogan, lhb; James O'Brien, rhb; John Shea, fb; Charles Mopstick, utility.

RETIRED ACROBAT FOUND DEAD IN MYSTIC FIELD

Missed from his home in Old Mystic Wednesday afternoon about 3 o'clock, by a niece, Mrs. George Ingram, who lived in a tenement above him, Edward H. Houche, 85, was found in a field by Mrs. Ingram in a search which she was conducting for the aged man. Death was due to heart failure.

Mr. Houche was born in Old Essex, the son of John Baptist Houche and Mary Ann Brown Houche. He was a widely read and well-educated man. For many years he traveled with circuses as an acrobat. He was also a public accountant. He had been retired for several years.

He was unmarried. Among his survivors are many nieces and nephews in this vicinity.

Found Spelling Book

Some girl pupil in the Norwich schools must be wondering where her spelling book is, as such a book was found in Franklin square Thursday by an employe of The Bulletin. The book is at The Bulletin office waiting for its owner to prove her property.

United States Senator Hiram W. Johnson in a speech at Visalia, Calif., reiterated his support of the republican national ticket, describing Herbert Hoover, the party's presidential nominee, as one of the world's greatest leaders.

JUDGMENT FOR $900 WITHOUT TRIAL IN $10,000 AUTOMOBILE SUIT

Judgment by agreement of counsel for $900 without costs was rendered for the plaintiff, Pasquale Caponia, of Montville, against Frank Malinoski, alias Frank Malinowsky, of the same place, by Judge John Richards Booth in the superior court at New London Thursday. The case, which was a $10,000, auto-negligence action, was not tried as scheduled.

Pasquale claimed that on the night of Feb. 28, last, while he was operating a car owned by Vincenzo Descrescenzo on the New London-Norwich turnpike in the town of Montville, it figured in a crash with a car driven by the defendant, who was under the influence of liquor.

Pasquale claims that he received a fracture of the left shoulder blade, a fracture of the clavicle, and a permanent dislocation and deformation of the clavicle. He claims that he lost many weeks' work as chauffeur, at which he made $35 a week, and that he had to expend much money for medical care and attention.

LEGISLATURE TO HAVE OVER HALF NEW MEMBERS

More than half of the members of the 1929 legislature will be serving their first terms in the upper house, even if all of the 13 members of the 1927 senate who are candidates this year are re-elected. Four women have been nominated for the senate, three republicans and one socialist. They are Mrs. Alice P. Merritt of Hartford, who served in the senate in 1925 and 1927, and who is the only woman who has been elected to the senate, Mrs. Hannah D. Townsend of New Haven and Miss Mary B. Weaver of New Milford, both republicans, and both of whom have served in the house, and Anna S. Reiner, socialist, who is a candidate in the fifth district.

The candidates by districts are given below, members of the 1927 senate being indicated by a star:

District No. 1—*Edward N. Allen, republican; Michael A. Connor, democrat; Edward Brink, socialist.

2—*Alice P. Merritt, R; Vincent W. Lennis, D.

3—John L. Bonee, R; Thomas J. Conroy, D; Louis Gordon, S.

4—*Robert J. Smith, R; George S. Butler, D.

5—Fuller F. Barnes, R; William F. Reardon, D; Anna S. Reiner, S.

6—Ernest W. Christ, R; Thomas F. McDonough, D.

7—George F. Woodford, R; Henry A. Grimm, D.

8—Hannah D. Townsend, R; William H. Hacket, D; Samuel S. Kahn, S.

9—*George E. Hall, R; Edward G. Fredericks, D; Elias Silverman, S.

10—Henry P. Treat, R; Frank S. Bergin, D; Joseph Freeman, S.

11—Alfred E. DeCapua, R; Raymond J. Devlin, D.

12—Henry R. Durant, R; James P. Craig, D; Swen Ottason, S.

13—*Roy C. Wolcott, R; Benjamin Topkonow, D.

14—Frederick M. Pearsley, R; Lawrence T. Gallagher, D; William E. White, S.

15—*Edward W. Goss, R; Charles S. O'Connor D.

16—Louis G. Schoeck, R; *Joseph H. Lawlor, D.

17—*Clayton S. Boies, R; Walter B. Johnson, D.

18—George W. Sieson, R; William C. Fox, D; Charles H. Newton, S.

19—John F. Richardson, R; Albert W. Lillibridge, D.

20—Mason Manning, R; Joseph Wellington, D.

21—*Elbert O. Hull, R; Rockwell J. Larrabee, D; Frederick Cederholm, S.

22—James C. Shannon, R; David Goldstein, D; Peter Brewster, S.

23—*Joseph Cubelli, R; John F. Hart, D; John Sullivan, S.

24—Louis F. Mignerey, R; Daniel S. Sanford, D.

25—Albert E. Lavery, R; Fred E. Candee, D.

26—*John D. Milne, R; Henry Kelley, D.

27—William S. Hirschberg, R; William L. Tierney, D.

28—Walter C. Brown, R; Alexander Gilman, D.

29—Andrew T. J. Clarke, R; Napoleon J. Fournier, D.

30—*Ernest S. Prince, R; Timothy J. Lyons, D.

31—Joseph L. Parsons, R; Ernest O. Wagner, D.

32—Mary B. Weaver, R; William F. Kirschberger, D.

33—*Wallace R. Pierson, R; George B. Gilbert, D.

34—Chelso L. Arrigoni, R; Forrest G. Thatcher, D.

35—Robert E. Hyde, R; Ames W. Sisson, D.

WOMEN VOTERS' LEAGUE TO HEAR NATIONAL PRESIDENT

Miss Belle Sherwin of Cleveland and Washington, the president of the National League of Women Voters, is to be a guest of honor and speaker at the eighth annual convention of the Connecticut league to be held in New London, Nov. 14, 15 and 16. She will speak at a luncheon on Thursday, the second day of the convention, at the Hotel Mohican.

As the head of the league, Miss Sherwin has been in a position to know how an organization whose purpose is the political education of women can meet the test of a campaign year. She will tell of outstanding services which the league has been able to render this year.

Miss Sherwin's own public service began in 1900 when she became president of the first Consumers' league organized in Cleveland. In 1921, while she was serving as chairman of the Cleveland League of Women Voters, Miss Sherwin was elected vice-president of the National League of Women Voters. She served in the vice-presidency for three years, and in 1924 she was elected president, and again re-elected in 1926 for a two-year term.

NORWICH LIONS RECEIVE ADDITIONS TO MEMBERSHIP

The weekly luncheon meeting of the Norwich Lions club was held Thursday noon at the Wauregan hotel with President Kopland K. Markoff in the chair. C. E. Carpenter asked the blessing and the meeting opened with the singing of America. William R. Frisbie was the song leader.

President Markoff announced that a number of applications for membership in the club had been received and the applicants were unanimously accepted. Secretary Earl Taggart was requested to notify the new members of their election to membership.

The club voted to give a Thanksgiving dinner to the deserving poor children of Norwich. C. E. Carpenter, Max Hanover and Louis Fontaine were named a committee to make arrangements for the dinner. The meeting closed with the Lions roar and the singing of The Star Spangled Banner.

Senior President at Catholic University

Thomas F. Murphy has been elected president of the senior class at the Catholic university, Washington, D. C. Mr. Murphy is a son of Mrs. Abby Murphy of No. 10 Robbins Court and graduated from Norwich Free Academy, class of 1925.

Felipe de Jesus Ochoa, 70 year-old priest of the Schismatic Mexican Catholic church, was assassinated at Guadalajara.

56 SUSPENDED FOR DRIVING UNDER INFLUENCE

There are 56 names this week in the list of motor vehicle operators whose licenses have been suspended for a year for driving under the influence of liquor, according to the report of the state motor vehicle department.

The list follows:

Bridgeport—Albert Authier, Joseph B. Curtiss, Albert R. Davis, Joseph T. Dolan. East Hampton—Wm. H. Ray. Fairfield—Andrew Armonath. Glasgo—Howard E. Campbell. Hartford—Paul E. Abrams, Perley T. Eager, Nelson Garland, Harry F. Haynes, Geo. MacDonald, Ernest A. Moreland, R. L. Platz, Malvern E. Reid, Leo P. Roby, Walter W. Wallace.

Hockanum—Michael Russell. Mechanicsville—Joseph Mason. Middletown—Chas. Kelb. Moosup—Lewis Butts. Naugatuck—Stanley W. Hubbell. New Britain—Clifford Alderman, Stanley Meskill, Frank Monkiewicz, Stanley Rysko, Henry Shine. New Haven—Edgar A. Morgan, Antonio Stefiato. Yonkers, N. Y.—Wm. Huff. Springfield, Mass.—Michael Zaraska. Philadelphia, Pa.—Jarvis Meris.

New London—M. T. Takac. New Milford—Harmon L. Tittemore. Norwalk—Harry Wennrich. Oakville—Francis Laire. Prospect—Klement Garmolovich. Ridgefield—Edw. DeGraw. Roxbury—Valley Acton, Hubert O. Johnson. Sharon—Geo. F. Ward. South Manchester—Alexander Muirhead, Walter S. Shipman. Southington—Bolesiaw Yuskewich.

South Norwalk—John Toth. Stamford—Claude Ellerton. Thompson—Thomas Kelly. Trumbull—Frank E. Jenner. West Hartford—Chester A. Hoffman. Westport—Chas. W. Phillips. Brooklyn, N. Y.—Lewis E. Anderson, Francis Cochrane, John Michowski. Mamaroneck, N. Y.—Oliver H. Sturges. N. Y. C.—Mike Murphy. West New Brighton, N. Y.—John J. Uhl.

PROF. CHARLES R. LANMAN SPEAKS AT OXFORD CONGRESS

A native of Norwich, Prof. Charles Rockwell Lanman, of Harvard university, Norwich Free Academy class of 1867, had the signal honor of speaking at the final meeting of the 17th International Congress of Orientalists, held at Oxford university, England, this fall. With the Right Honorable Lord Chalmers presiding, Professor Lanman spoke as follows:

My Lord, ladies and gentlemen: Last evening, after our dinner at Christ Church hall, Professor Breasted gave utterance to the gladness and gratitude which we, as guests of this ancient and beautiful city of Oxford, most deeply feel. It has been my good fortune to take part in former congresses of students of the East. But in none, as I think, have we been made to feel more at home than here. The place of my birth is called New England. And if you will kindly take the remark as not wholly impertinent to this occasion, my forebears, of say ten generations ago, were truly Englishmen.

It is good that we of the 20th century come together, not so much that we may read and listen to learned papers, as that we may see each other face to face and recognize that we are fellow workers at the noble task of helping the East and the West to understand each other, and so to respect each other, and so to live in peace and good-will together. This I take to be the real purpose, the first purpose, of this international gathering.

Not too long ago, a familiar Sanskrit quatrain occurred to me as a suitable inscription for one of the lintels of the Peace palace at The Hague:

"A's on our side"—and "B's on t'other."
Thus lightwits reckon. More's the pother.
And men of high-souled vision see
In all the world one family.

Our remembrances of some men whom we have known well and loved, are among the most valued of our possessions. Our renewals during this week of old and treasured friendships belong in this category. May they not also find a visible and tangible expression in a brief, formal resolution to be spread upon the printed records of this congress?

Professor Lanman then offered a resolution setting forth the hearty thanks of the Congress of Orientalists in Oxford assembled, to the university, the colleges, the committee of arrangements and the devoted men and women of Oxford "for their generously unfailing kindness and work, which have made this meeting notable in the history of world co-operation for peace and good-will among the nations of the earth."

The report of the session comments: "The acceptance of the resolution was in no wise doubtful."

ELLSWORTH TAKES LEAD IN WEST SIDE PINOCHLE

Making high score for the evening, Wednesday, Ellsworth jumped from fifth place to first position in the West Side Pinochle club tournament, displacing Schuler who dropped back to second place. Bailey who held second place last week dropped back one notch, to third place. The scores for the evening:

Ellsworth, 7,820; A. Jordan, 7,845; Peckham, 7,820; Bailey, 6,715; McNaught, 6,570; J. Jordan, 6,500; Underwood, 6,475; Boynton, 6,445; Schuler, 6,285; Parker, 5,995; Lewis, 5,305; Pettis, 5,800.

The standing to date:

Ellsworth, 21,460; Schuler, 21,270; Bailey, 21,090; Peckham, 20,250; A. Jordan, 20,180; Lewis, 20,095; McNaught, 19,820; Pettis, 19,795; Boynton, 19,290; Underwood, 19,155; J. Jordan, 19,070; Parker, 18,445.

WILL LAY CORNERSTONE OF GROTON'S NEW HIGH SCHOOL

The cornerstone of the Robert Fitch high school, now under construction at Poquonoc Bridge, will be laid this (Friday) morning at 10 o'clock.

No elaborate celebration has been planned in connection with the laying of the stone. It is expected that all of the members of the building committee, and officials of the town will be at the high school site when the stone is laid.

The stone will contain a copy of the will of the late Charles P. Fitch of Groton, who left a bequest of money to the town to assist in the building of the high school. The stone will also contain records of town meetings at which action on the high school project was taken.

TWO ESCAPE BY SAWING TOLLAND JAIL BARS

Sawing their way through cell window bars, James B. Fox, 30, a Somers farmhand and Reginald P. Chase, 20, of Ellington, escaped the Tolland county jail at Tolland where they were awaiting trial in the next term of the superior court on charges of breaking and entering.

The break was discovered Thursday morning between 6 and 7 o'clock when the jailer went to call them to breakfast. How long they had been gone was not determined.

Where they got the saw is yet a mystery, but inasmuch as their cells were on the ground floor facing the highway, and the windows of the cells are usually open during warm days, it is possible that someone going along the highway stopped to give one of the pair the hack saw blade which was found Thursday morning lying on the sill of one of the sawed windows. They could not have obtained the saw from visitors inside the jail for prisoners awaiting trial are not allowed to see anyone except on written order of the state's attorney.

No definite trace of the men was found Thursday morning though state police and Sheriff Frederick O. Vinton of Eagleville were working on the case. Two men who might be the fugitives were seen between Stafford Springs and Somers. The escaped prisoners were without money.

The pair wore nondescript clothes when they broke for freedom. Fox and Chase both had on khaki trousers and Fox a dark coat. The former is about 5 feet, 7 inches tall, weighing about 140, while Chase is 5 feet, 1 inch in height and about 120 pounds in weight. Fox is light and Chase dark.

NORWICH TOWN

The Junior Epworth league of the Methodist church held a Hallowe'en party in the vestry Wednesday night, in charge of the junior superintendent, Florence M. Bennett. Miss Beulah Rogers had charge of the decorations and the games, which included many of the popular old ones as well as a number of new games. Mrs. Helen Haviland Potter told a Hallowe'en story which was greatly enjoyed by the children. The Hallowe'en refreshments were in charge of Miss Bennett, assisted in serving by Alice Brown and Doris Rose. There was an attendance of about 40.

The Junior league is to hold its first devotional meeting of the fall Sunday afternoon next.

Rev. Gurdon F. Bailey, pastor of the First Congregational church, and two boys of his church, are in attendance at the twenty-ninth annual Boys' conference at Middletown. Rev. Mr. Bailey furnished one of the automobiles for the transportation of boys from this section.

"The Challenge of the Cross," a sacred drama with a cast of nine characters, assisted by the choir, is to be given in Norwich Town Methodist church Sunday evening next at the regular evening service beginning at 7:15. The play is in charge of Mrs. Helen Haviland Potter who has had much experience along this line of church work. The public is privileged to join with the members and friends of the church in this service of worship.

HALLOWEEN SOCIAL BY METHODIST SUNDAY SCHOOL

Members of Trinity Methodist Episcopal church Sunday school held a delightful halloween social Tuesday evening in the chapel, which was attractively decorated to represent the out-of-doors. The entertainment for the evening consisted of Halloween pranks, games and music, after which refreshments were served. The music was furnished by Lucile Guile Williams, pianist, and George Guile, violinist, who presented a fine programme. The committee in charge of the affair comprised Miss Mary Crowe, chairman, Mrs. C. R. Browning, Miss Mary Gray, Raymond Brown, and Robert Gray. Mrs. E. J. Jones, Mrs. A. A. Guile, and Mrs. John A. Phillips assisted the committee in serving refreshments.

Miss Pasnik's Poem Published

Miss Dorothy Pasnik of this city, who is teaching in New York city, has had her poetic talen recognized by the New York Evening World accepting a poem entitled Illusion, which was published on the woman's page this week.

CLAIMS HE MURDERED A BOY IN NEW LONDON

WASHINGTON, Oct. 25—(AP)—Carl Panzram, confessed slayer of two boys, told the chief of police at New London, Conn., that he had also killed a boy there, it became known today, when Massachusetts police officers arrived here today to question him regarding the murder of Henry McMahon, 13, at Salem, Mass., six years ago.

Before examining Panzram, Capt. Gideon Pelletier of the Salem police and Lieut. William F. Murray of the Massachusetts state police officials, said that Panzram had written to the New London chief and told him that he had murdered a 16-year-old boy in that city. They said a postscript to his letter read: "For 18 years I have been going around murdering people and now I think it is about time for someone to murder me. Good luck to you." No date of the alleged murder was given.

When arrested here on a burglary charge several weeks ago, Panzram told police he had murdered two boys, one of them near Salem, Mass. He gave the details of the unsolved McMahon killing so minutely that the Massachusetts officers came here today to question him. The boy was brutally murdered in a field near his home.

After interviewing Panzram the officers said they had gained no new information. They said the prisoner refused to discuss the Salem killing but had told them he had served in 11 penitentiaries and had been in 200 jails. They will question him further in an effort to learn whether he really participated in the Massachusetts murder and is attempting to bring about his extradition from Washington.

"OPEN HOUSE" DAY AT METH. DISTRICT PARSONAGE

District Superintendent Myron E. Genter and Mrs. Genter will this (Friday) afternoon observe "Open House" day at the Methodist parsonage at 56 Williams street between the hours of 2 and 11 p. m.

This is the annual occasion when the district superintendent and his family delight to share hospitality with all who can come, and the invitation is general, not only to members of the Methodist Episcopal churches of the Norwich district, but to all friends and acquaintances as well.

Gifted people from various parts of the district will assist in entertainment at periods through the day and Mrs. Genter will be assisted by ladies from Norwich and New London.

INCIDENTS IN SOCIETY

The Wednesday club held its second meeting of the season with Mrs. William Tyler Olcott, the hostess, reading the paper on Commander Byrd and Colonel Lindbergh. The club opened the season by meeting with Mrs. Allyn L. Brown. The officers are, Mrs. Albert H. Chase, president, Miss Ella M. Norton, vice president, Mrs. Charles D. White, treasurer, Mrs. William B. Birge recording secretary, Mrs. Allyn L. Brown, corresponding secretary, Miss Jane Bill, chairman of the program committee.

Nathan A. Gibbs and Miss Natalie King Gibbs have closed their home at Gales Ferry and are occupying the house 327 Washington street for the winter.

Miss Audrey Gernon, who has been motoring through the West and South with friends since late in September will arrive home at the end of the month.

With an attendance of fourteen, the Home Service unit met to sew Wednesday afternoon with Mrs. James M. Morton, of Lincoln avenue. Later tea was poured by Mrs. Howarth C. Collins and Mrs. W. Leslie Fletcher.

W. Tyler Olcott has returned from Boston, having spent the week end at Harvard in attendance at the meeting of the American association of variable star observers.

Miss Amanda M. Fisher and Miss Beatrice Smith were hostesses to the Round Table, Tuesday evening, at the home of Miss Fisher on Williams street. It was an Indian evening, the roll call responses being facts of Indian lore. The paper by Miss Florence E. Fellows was on "The Original Norwich" and Miss L. Angeline Stanton gave an Indian reading. Edwin A. Tracy, the president called for a brief memorial tribute to William H. Collins. The hostesses served ice cream, wafers and candy.

Dr. and Mrs. C. C. Gildersleeve, who have been on a motor trip to the Pacific coast are in Dallas, Texas, this week, on their way to New Orleans.

Love, fire and a bad cough are three things that can't be hidden.

B'NAI BRITH LODGES ENJOYED JOINT SOCIAL

Rose of New England lodge and auxiliary of the B'nai B'rith held a joint meeting and social Thursday evening, the first of a series in the new headquarters on Shetucket street. There was an attendance of about 75. Presiding at the gathering were Jacob Wechsler, president of the B'nai B'rith, and Mrs. Alex Pasnik, president of the auxiliary. Interesting talks depicting the progress of the order were given by both presidents.

The entertainment programme of the evening opened with the singing of America and the Jewish national anthem which were followed by a piano recital by Mrs. Silberman. A sketch given by the younger members of the auxiliary, who had had only three rehearsals in preparation for its presentation, was a feature of the evening. It was entitled "The Telegram" and had the following cast: Ann Clinton, Miss A. Alexander; Sis Clinton, Miss B. Grabiefsky; Don, Miss S. Hyman; Bernie, Miss B. Bruckner; Mrs. Clinton, Miss A. Bruckner. Other numbers were a reading by Mrs. A. Wechsler, a recitation, Leaving With a Handsomer Man, by Mrs. Paul A. Schwartz, a recitation, The Face on the Barroom Floor, by Herman Bruckner.

Under the direction of the house committees, which were in charge of the programme, refreshments were served. These socials are to be held monthly throughout the winter season and promise to give the membership many pleasant social evenings.

It was announced that the Bible class will meet Sunday at 10:45 in the morning.

A. O. H. AUXILIARY, NO. 18 RE-ELECTS ITS PRESIDENT

At the Buckingham Memorial Tuesday evening, Ladies Auxiliary, No. 18, A. O. H., held its election of officers, followed by a halloween supper and social.

Miss Mary D. Sullivan, the president for 1927-1928, was the unanimous choice for that office again. The society feels under her careful guidance and good leadership it will continue to enjoy the financial and numercial success it has gained the past year. Her staff of officers follows: Vice president, Mrs. Margaret Dunn; recording secretary, Mrs. Nellie Bissonette; financial secretary, Mrs. A. P. Niles; treasurer, Miss M. K. Carroll; sentinel, Mrs. Mary McNally; sergeant at arms, Miss M. E. Hartie; chairman of standing committee, Mrs. A. Levitsky; chairman of Irish history, Mrs. Hannah Sullivan.

The hall was prettily decorated and presented a gay and colorful appearance with its crowd of masqueraders. After the halloween supper the hall was cleared for games and dancing which were enjoyed till a late hour. It was voted one of the pleasantest socials yet held and all joined in thanking Miss Carroll who was in general charge, also her assistants, Mrs. Julia Shea, Mrs. Mary Sabourin and Mrs. Mary McNally.

TAFTVILLE

The monthly Well Childs conference is to be held Friday afternoon at the Red Cross rooms in the Ponemah building under the auspices of the United Workers of Norwich.

On Thursday men employed by the state highway department began repairing Occum road, scrapping the surface and treating it to a coat of tarvia.

A meeting of the members of Court Wequonnoc, Foresters of America, was held Thursday evening in the court rooms on Merchants avenue. Chief Ranger William Smith presided and a number of routine business matters came up for consideration.

Miss Jeanette Ravenell of West Warwick, R. I., has returned home after spending the past few days with friends in the village.

Stephen Tourtellotte of Providence, was a caller in the village Thursday.

Miss Helen C. Aberg entertained a number of friends at bridge at her home on North Third avenue Wednesday evening.

The Ladies Benevolent society of the Taftville Congregational church which is to have charge of the fancy work booth at the annual church fair, has appointed its committees to solicit fancy work from the families of the parish.

ROAD CONDITIONS AND REPAIRS ARE REPORTED

Road conditions and detours in this part of the state made necessary by highway construction, repairs and oiling announced by the state highway department as of October 24th, are as follows:

Route No. 1—Guilford—Boston Post road, shoulders being oiled for four miles. Clinton-Boston Post road, shoulders being oiled for three miles. Lyme—Boston Post road, road being oiled for one mile. Old Lyme, East Lyme and Waterford, five miles under construction. No delay to traffic. West Haven-Milford pike, shoulders being oiled for two miles.

Route No. 6 — Brooklyn-Danielson road in the towns of Killingly and Brooklyn are under construction. Danielson-South Killingly road is under construction. Open to traffic. Brooklyn-Hampton-Willimantic road being oiled for two miles.

Route No. 12—Grosvenordale-North Grosvenordale road is under construction. Open to traffic. Norwich-Putnam road at Attawaugan is under construction, open to traffic. Killingly-Plainfield road is being oiled for two miles.

Route No. 17—North Stonington-Norwich-Westerly road being oiled for one mile. Bozrah-Norwich-Colchester road being oiled for two miles.

Route No. 32—Norwich-Groton road from Norwich city line to Brewster's Neck is under construction, open to traffic.

Route No. 101—Putnam — School street is being oiled for one mile.

Route No 104—Glastonbury—Glastonbury-Portland road is under construction. Open to traffic.

Route No. 109—Mansfield-Phoenixville road is under construction. This road is nearly impassable to traffic. Coventry—Coventry, Mansfield Depot road is closed. Traffic may go over good road through South Coventry.

Route No. 111—Portland-Cobalt road is under construction. Short one-way traffic at Cobalt.

Route No. 142—Woodstock-North Woodstock road being oiled for one mile.

Route No. 146—Mansfield-Conn. Agricultural road, Mansfield four corners to Storrs road being oiled.

Route No. 150—Lyme and East Haddam, Hamburg-North Plains road is under construction. No delay to traffic.

Clinton-Westbrook Clinton Deep River, road is under construction for three miles.

Enfield-Scitico, Broad Brook road, is under construction but open to traffic.

Enfield-Scitico, Broad Brook road, completed section being oiled.

Groton-Mystic road is being oiled for two miles.

Granby-Salmon Brook street is under construction. Open to traffic.

New Haven-Townsend avenue, shoulders work under construction. No delay to traffic.

Sterling—Oneco bridge is under construction. Temporary bridge in use.

TO BE PRIEST FOR LOCAL SYRIAN CATHOLICS

Rev. Anthony Aneed, who has been engaged until recently in conducting the missions of the Syrian Catholics of the Melchite rite in the northern diocese of this country, has been appointed by Bishop John J. Nilan of Hartford as priest of the district including Norwich, New London, Mystic, Willimantic and Jewett City.

For the present the Rev. Mr. Aneed will conduct services at the Church of Our Lady of Perpetual Help in New London.

The newly appointed priest studied at Rome and speaks Arabic, French, English and Greek fluently, and has some knowledge of Italian.

New London will henceforth be his home and his time will be divided among the families of the five towns under his jurisdiction. There are 40 Syrian families in New London and 40 in the four other towns together.

AGENT WINS SUIT IN CLAIM FOR COMMISSION

Angelo Covello of this city, a real estate agent, is given judgment for $1,669.69 to recover on a commission in his $2,000 damage suit brought against Philip J. Hendel of New London, Louis Alexander of Hartford and Morris Silverstein of Westerly in a decision handed down Thursday by Judge John Richards Booth of the superior court.

Covello claimed that he procured a customer, one Nicholas Mooney, who was ready, able and willing to buy the property of the defendants, located at 86-108 Franklin street, Norwich, for their price of $50,000. He claimed that they engaged him to do this and agreed to pay him a three per cent commission. Attorney Edward McKay represented the plaintiff.

Order NOW Your New "BRADLEY" All-Wool OVERCOAT

Before it is too late for an early delivery. Since we have been offering this $27.50 value FOR $19.75 ONLY A Real $27.50 Val. we have been and we are now quite busy filling orders on these popular Overcoats. So please do not wait—order yours NOW if you want one. Also we are very busy taking orders for our Ready-to-Wear All Wool $25.00 Suits at $19.75; and our $30 and $35 Pure Wool made-to-measure Suits and Overcoats at $22.50.

We solicit your early orders on these very popular numbers so that we can make deliveries when wanted.

Marshall's
120 Main Street, Norwich
(Over Kies' Shoe Store)

BEIT BROS.' MARKET
FREE DELIVERY Phones 3061-3062 "ON THE SQUARE"

Second Anniversary Sale

Saturday marks the second milestone of our prosperous business career in our present location. Credit for our rapid development and ever-increasing popularity in this pleasant community belongs to our large list of customer-friends, and we take this opportunity to express our unbounded thanks to you.

The standard that we have set for furnishing this community with pure food products of unquestionable superiority is so high that our satisfied patrons look upon our achievements as well deserved success following in the wake of consistent effort to please. Don't fail to be on hand to celebrate our birthday with us. This event will be marked with real, enthusiastic specials throughout our store.

Anniversary Specials for Friday and Saturday!

BUTTER Finest Print Butter on the market. Cloverbloom, Brookfield, Wedgwood and Handy's—in quarters ... 2 lbs $1.00
ARMOUR'S CLOVERBLOOM TUB BUTTER — rich in nutritious elements ... 2 lbs 93c

Pork
Eastern Cut Little Pig Fresh Shoulders lb 21c
Little Pig Roasting Pork lb 23c
Sugar Cured Smoked Shoulders lb 21c
Sugar Cured Bacon lb . 28c
Sliced Bacon lb 32c
Machine Sliced Boiled Ham lb 55c
Country Pork Sausages lb 35c
Sausage Meat lb 30c
Freshly Cut Pork Chops lb 27c
Sugar Cured Hams whole or half lb 27c
Rex Pure Lard 2 pkgs .. 33c

Poultry
Fancy Native Fowl a whole bird 87c
Fancy Native Roasting Chickens lb 45c

Genuine Lamb
Meaty Fores lb 25c
Short Cut Legs lb 35c
Fancy Selected Eggs, large brown eggs, 2 doz 79c

Beef
Cut from the finest U. S. Inspected Heavy Western Steers
Prime Rib Roasts, boned and rolled lb 38c
Fancy Chuck Roasts lb 23c
Sugar Cured Boneless Corned Beef, lb 16c
Top Round Steak lb ... 40c
Sirloin Steak lb 40c
Bottom Round lb 35c
Quality Hamburger lb .. 25c
Best Air Cured Dried Beef lb 59c
Handy's Best Frankfurters lb 25c

New Pack Sliced Peaches No. 1 can, 2 for 25c
Beech-Nut Macaroni, 3 pkgs 25c
Uncas Flour, bag 95c
Money refunded if not satisfactory
Octagon Soap 10 cakes 50c
Rumford's Baking Powder lb can 27c
Banner Sale of Mixed Cookies lb 17c
Yellow-Eye or Red Kidney Beans 2 lbs 22c

Vegetables
Best Native Green Mountain Potatoes, from Preston Plains, peck 19c
Red Star Sweet Potatoes 15 lbs 25c
Yellow Turnips 12 lbs .. 25c
Crisp Green Peppers doz 10c
Fresh Cut Native Spinach received fresh daily, pk 19c
Delicious, Tender Jumbo Stalks Celery 3 for 25c
Snow White Cauliflower 1000 heads at each 25c
Native Brussels Sprouts 2 bas 35c
Native Cabbage lb 3c
Hubbard Squash lb 3c
Fancy Green Stringless Baby Beans 2 qts 29c

Fancy Thinskin Florida Grapefruit 5 for 25c
Sweet Florida Oranges 2 doz 55c
Cooking Apples 8 lbs ... 25c
MacIntosh Table Apples 3 lbs 19c
Cranberries 2 qts 29c

NOT until you've tried this new cereal favorite can you realize how perfectly delicious corn flakes can be. Post's Corn Flakes have the blended flavors of malt syrup and honey toasted right through them.

SECTION TWO

Norwich Bulletin

NORWICH, CONN., FRIDAY, OCT. 26, 1928

PAGES 1 TO 12

WEST WILLINGTON HENS FINISH FIRST AND SECOND IN CONTEST AT STORRS

George Lowry of West Willington, Conn., is entitled to all the glory that can be bestowed upon the winner of a contest, says the official report on the egg laying contest at Storrs. His two pens entered last fall captured first and second place over all the other 138 pens. During the seventeen years that the contest has been running, 17,410 birds have been trapnested. These birds have come from the four corners of the globe, representing some thirty-two states, three Canadian Provinces, and England. Almost 600 poultry breeders have entered birds in these contests, but no record has ever been produced equal to the one just made by George Lowry's pen of White Leghorns. This pen finished the fifty-first week with a grand total of 2,969 eggs which is greater than any other pen total ever produced at this contest by 300 eggs. As a matter of fact it is believed by the contest management that it is the highest record ever produced by any ten birds in an official contest in the world for fifty-one weeks. This pen will be kept a full year in order that it may have a chance to break the world record made by the University of British Columbia's pen of birds at the Agassiz contest in 1926. Lowry's second atring pen laid 2,573 eggs.

The following is a list of the winning pens and their scores for the past ten years:

Hen No. 436—a Rhode Island Red owned by George B. Treadwell of Spencer, Mass., is the highest scoring bird that has ever been trapnested at the Storrs contest since it started in 1911. This bird laid 334 eggs and will be kept for the full year. 300 eggers seem to be quite common in the present contest for no less than ten have made that distinction, which is seven more than last year and four more than for the last sixteen years. Records revised to date indicate that one such bird should appear in every 1,100 pullets put through the trapnests.

Below is a list of the 300 eggers and their scores until the end of the contest:

George B. Treadwell, R. I. Red 334, George Lowry, W. Leghorn 321, Charlescote Farm, R. I. Red 321, Hollywood P. Farm, W. Leghorn 317, Broadview Farm, W. Leghorn 314, W. S. Hannah & Sons, W. Leghorn 312, Broadview Farm, W. Leghorn 311, Globus P. Farm, R. I. Red 306, George Lowry, W. Leghorn 303, George Lowry, W. Leghorn 302.

In the Rhode Island Red class a new contest record has been established by Charlescote Farm's pen from Sherborn, Mass. This pen finished third in the contest with a lay of 2,543 eggs. Not only is this the highest egg record for a pen of Rhode Island Reds in the Storrs contest, but it is believed that it is the highest in the world. The second best pen in this class is owned by Clarence E. Lee of Auburn, N. Y. This pen has been doing some fine laying for the past six months, and finished the contest with a net of 2,536 eggs.

In the Wyandotte class Fisher Poultry Farm was first with a production of 2,270 eggs. Second honors in this breed went to The Locusts of West Cornwall, Conn., whose pen laid 2,215 eggs. In the Barred Rock class R. W. Davis & Sons of Rockland, Maine had the best pen. These birds laid 2,087 eggs. Second place went to Kerr Chickeries, Inc., of Frenchtown, N. J. In the White Rock class Granite Springs Farm of Granite Springs, N. Y., was first with a lay of 2,188 eggs and E. A. Hirt of South Weymouth, Mass., was second. In the Connecticut pens Lowry's Leghorns were first and second; Broadview Farm of Winsted, third; and William L. Gilbert Home was fourth.

The contest started November 1st, continued for 51 weeks, and closed on Monday, October 22nd. The contest comprised 140 pens of ten birds each, or a total of 1,400 hens from 20 different states, the Province of Ontario in Canada and England. These birds laid a grand total of 262,916 eggs or an average of 188 for each bird. This annual average is five eggs higher than last year's contest and the highest average record ever produced at the Storrs contest. The subjoined table shows the number of birds in each of the principal varieties the average individual egg yield for the year, and the general average for all breeds that competed:

30	Other varieties	144.1
120	Barred Rocks	180.6
70	White Rocks	185.7
30	White Wyandottes	186.7
840	Rhode Island Reds	190.4
760	White Leghorns	189.7
1400	Average for all breeds	187.8

Among the twenty best pens of the contest Connecticut had four, Massachusetts four, Washington two, New York two, Michigan two, Oregon, England, Maine, New Jersey, Ontario and Ohio one each.

Owner and Breed	Eggs
George Lowry, W. Leghorns West Willington, Conn.	2969
George Lowry, W. Leghorn	2573
West Willington, Conn.	
Charlescote Farm, R. I. Reds Sherborn, Mass.	2543
Hollywood P. Farm, W. Leghorns Woodinville, Wash.	2542
Clarence E. Lee, R. I. Reds Auburn, N. Y.	2536
Broadview Farm, W. Leghorns Winsted, Conn.	2510
George B. Ferris, W. Leghorns Grand Rapids, Mich.	2428
George B. Ferris, W. Leghorns Grand Rapids, Mich.	2383
Hanson's Leghorn Farm, W. Leg. Corvallis, Ore.	2380
Globus Poultry Farm, R. I. Reds Attleboro, Mass.	2345
Red Mount Farm, R. I. Reds Franklin, Mass.	2345
Tip Top Farms, W. Leghorns Waldoboro, Maine.	2343
State College, W. Leghorns Pullman, Wash.	2296
West Neck Farm, R. I. Reds Huntington, N. Y.	2279
Tom Baron, W. Leghorns Catforth, Eng.	2268
George B. Treadwell, R. I. Reds Spencer, Mass.	2281
Fisher P. Farm, W. Wyandottes Ayton, Ont.	2270
Henry Rapp, Jr., W. Leghorns Farmingdale, N. J.	2265
W. L. Gilbert Home, W. Leghorns Winsted, Conn.	2226
F. E. Freeman, R. I. Reds Middletown, Ohio.	2220

Vanderbilt Yacht at New London

William K. Vanderbilt's palatial yacht Ara was launched from the ways of the Thames Towboat company shipyard at New London Wednesday afternoon after having her bottom thoroughly cleaned and painted. Mr. Vanderbilt was expected to arrive later in the afternoon to board the vessel. The owner is planning a two years' trip around the world in the Ara and is expected to start soon. In the Ara, Mr. Vanderbilt a short time ago, completed a voyage to the West Indies and South America, being accompanied by his bride, Rosamond Lancaster Warburton, granddaughter of the late David Hale Fanning, one of the benefactors of Connecticut college.

BIBLE STUDY CLASS HELD AT Y. M. C. A.

The group of men who attended the weekly Bible study class at the local Y. M. C. A. Wednesday evening was greatly interested in the discussion. The scripture used for the basis of the study was Mark 1: 21-34. The topic was "Jesus and the Sick." Some of the points brought out in the study were as follows: Mark used the word "straight" many times in his gospel, in connection with the activities of Jesus. The Master was certainly a very busy man; he never wasted his time, for it was too precious. Too many men waste valuable time; sometimes by doing nothing; sometimes for lack of system and also because of ignorance of their job, etc. The plodder accomplishes much more than does the man who plays to the gallery.

"Jesus always spoke with peculiar authority; he was original; he claimed he had authority and he did. Jesus wrought two cures on this occasion; one was the casting out of a devil and the other was the curing of the mother of Peter's wife, and by the time evening came large numbers of sick folk came to be healed, and Jesus healed many. It is possible today for men of christian character and devout faith to accomplish cures.

"It is a greater miracle to cure a man of envy and malice than to cure a physical illness. Every christian man should realize that there are those around him who are troubled, in pain or in sin, and he can and should endeavor to help his fellows thus afflicted. If we love God with the whole heart and our neighbor as we love ourselves we will be of the greatest possible use in the world."

Crown Prince's Double

AMIENS, France—(AP)—Like Lindbergh, former Crown Prince Wilhelm of Germany has a double in France. He is Baron van Wychersloock of Flanders.

BOYS GO INTO BUSINESS OF BUILDNG TOY PLANES

HOUSTON, Texas—(AP)—One of the youngest industries in Houston is a toy airplane factory, established and owned by Frank Harrel, 15 years old, and Albert Rowe, 14.

Frank, designed the planes, which are being made for young customers in all sections of the city. The boys began making the tiny "machines for their own use and amusement. News of their proficiency as builders spread and soon their office was filled with orders.

Now Frank and Albert work overtime, for the guarantee delivery of airplanes one day after the orders are received.

Frank's model is made of rubber bands and spool-like frame inside the body connecting with the propeller and making it spin. Theplane will fly 300 feet. It has a wing spread of about 11 inches.

Frank has built a model of Col. Charles A. Lindbergh's "Spirit of St. Louis." It is fashioned out of bamboo sticks and pine. The frame is covered with tissue paper and the entire surfaces then is covered with shellac.

The boys hope to build real airplanes some day.

DUCKS PACED BY AIRMAN, FLY 90 MILES AN HOUR

ST. PAUL—(AP)—Curiosity prompted Gene Shank, an aviator, to pace flying ducks and geese, and now he knows they travel 90 miles an hour. Shank once held the record forthe number of loops in a plane.

Once, while in the air, he trailed a flock of blue teals. They were going one and one-half miles a minute.

Again he followed a flock of Canadian geese. His mount, a training ship, could only do 80 miles an hour. By the distance he lost he estimated they flew 90 miles an hour.

Owns "Finest Chair"

HARTFORD, Conn.—(AP)—A chair of the Chippendale period owned by Henry W. Erving of this city is said by Dr. Wallace Nutting, anti-quarian, to be the finest in America.

Magnesia Best for Acid Indigestion

Warns Against Doping Stomach With Artificial Digestants.

Most people who used to suffer from gas, sourness, bloating and indigestion have now given up disagreeable diets and the use of harmful artificial digestants. Instead they eat their favorite and formerly forbidden foods and after meals take a little Bisurated Magnesia—either tablets or powder—in some water. They have no stomach trouble.

Most so-called indigestion is merely "too much acid" in the stomach. Food sours and ferments before it can be digested. Gas forms. The stomach needs an alkaline to give safe, certain and speedy relief.

Bisurated Magnesia instantly neutralizes excess stomach acids, sweetens the food contents, ends gas and bloating and quickly stops stomach pain. Then digestion becomes easy. It is a safe, pleasant and convenient method to use, and reliable druggists everywhere sell it on a positive guarantee of satisfactory relief or money back. Try a test package on this plan, and enjoy your meals with no more fear of indigestion.

SEE THE IMPROVED

Silent Glow Oil Burner

FOR RANGES AND PARLOR STOVES

Absolutely Silent, Odorless and Safe.

It is easy to light, easy to operate, and it is more economical than coal or wood. Phone us for a demonstration in your home, or call at our store.

Don't forget! We service the SILENT GLOW for five years free of charge.

Silent Glow Sales & Service

185 North Main St. Norwich Phone 2159

40 Mathewson St., Jewett City Phone 66

YOU FEEL LIKE APPLAUDING

— With a —

Stromberg-Carlson Radio

on the job. Radio reception is as perfect as your own ears. Reception is so lifelike it is as if the orchestra, the speaker, the great artists were in the same room. You feel like applauding—and this great receiving set deserves applause.

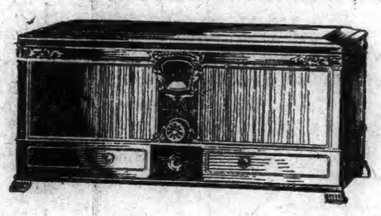

Drop in—ask us to tune in a station on the new Stromberg-Carlson No. 635. Before you buy any radio set hear the Stromberg-Carlson. We say, without hesitation, it is the best. We offer the set itself to prove it, and you know you are getting FULL, DEPENDABLE VALUE

If you cannot call at the store, Phone 3263 for Free Home Demonstration.

United Music Co.

84 Main Street Norwich, Conn.

STORES ALL OVER NEW ENGLAND

Just One Moment!

Merchants Participating in This Event Will Display Official Suburban Day Signs

Saturday. October 27th

NORWICH SUBURBAN DAY

A CO-OPERATIVE EVENT

To the Shopping Public of Eastern Connecticut

To show their appreciation to the shopping public of Eastern Connecticut, for the pleasant business relations that have existed over a long period of years, more than one hundred of the most progressive merchants of Norwich are co-operating in presenting Suburban Day.

Norwich stores enjoy the enviable reputation of being the best and largest stocked stores in Eastern Connecticut. The stores are right up to the minute in style and quality and shoppers would find it difficult to make better selections, even in the great metropolitan stores.

Suburban Day in Norwich offers a wonderful opportunity to thrifty shoppers to participate in the many magnificent values appearing in advertisements on other pages of the this newspaper. Read these advertisements—it will profit you to do so.

The Norwich Merchants' Bureau

Norwich, the Trading Center for Eastern Connecticut

TO ALL OUR SUBURBAN FRIENDS IN EASTERN CONNECTICUT

When you come to this store, Suburban Day, Saturday, Oct. 27, you will find the biggest values in quality merchandise we have ever offered.

THE PORTEOUS & MITCHELL CO.

A GENEROUS SUBURBAN PATRONAGE HAS ALWAYS BEEN ACCORDED US.

A fact valued highly by us, and it is natural that we maintain our reputation by offering the best values in quality merchandise on Suburban Day.

SATURDAY, OCT. 27th---SUBURBAN DAY

SEE OUR ADVERTISEMENTS OF MEN'S WEAR AND MILLINERY ON OTHER PAGES

Remarkable Values for Suburban Day

Coats, Dresses, Sport Jackets

Fur Collared Coats, $21.75

Values to $35.00

High grade tailored Sport Coats for every occasion. Beautiful strictly all wool materials, guaranteed linings. Fur Collars of Wolf, Fox, Mendoza, Beaver, etc. Misses' and Women's sizes in a large variety of styles and colors.

New Fall Dresses, $8.95

Usually $15.00

A complete variety of styles in satin, velvet, canton crepe, also Wool Jersey Dresses. Newest fall models, every wanted color. Sizes from 16 Misses' to Women's 48. Specially priced for Suburban Day at $8.95.

Leatherette Sport Jackets, $3.95

Our Regular $5.00 Jacket

Heavy suede lined, belted, straps on cuffs, a wonderful assortment of colors, sizes 14 to 38, for Suburban Day at $3.95.

Unrivalled Specials in Women's Wear

Women's Rayon Slips, some with ruffles, others with deep hem, good assortment of shades—value $1.50—each **95c**

Women's Rayon Bloomers in pastel shades, all sizes—regular price 75c—at **65c**

Women's House Dresses, long and elbow sleeves, new Fall styles, medium and dark colors. Large assortment—value $1.98—at **$1.69**

Women's House Dresses, long and short sleeves, best quality of Foulard and fine prints—sizes 36 to 46, $2.98 grade—at **$2.69**

Extra sizes in Women's House Dresses, an excellent assortment of new Fall designs—regular value $3.25—at **$2.89**

"Kickernick" Bloomers for Women, good quality Rayon, light, medium and dark shades, regular value $1.95—each at **$1.69**

Women's Outing Flannel Gowns in white and colors—regular $1.25 value at **95c**

Women's Cotton Bloomers of good quality satten, in white only—usually 50c—at **42c**

Women's Rayon Gowns, fine quality Rayon, in flesh and peach—usually $2.95—at **$2.59**

All $5.00 Corsets, Corselettes and Girdles, for Suburban Day only, each **$4.29**

Children's Wear Specials

Children's Chinchilla Coats, for Fall and Winter wear, Navy, Copen, Tan, Hat to match, regular price $10.00—at $7.95

Children's All Wool Jersey Dresses, fast colors, in several models, sizes 7 to 10 with bloomers, 8 to 14 without bloomers—$4.98 grade, $4.39—$5.98 grade, $5.39

Children's Outing Flannel Pajamas, two pieces, sizes 8 to 18, also good assortment of slip-on and button front, regular value $1.59—at **$1.29**

Baby's Silk Bonnets, an exquisite line, new Fall patterns, regular value $1.50—at $1.29

Children's Outing Flannel Gowns with or without collar, pretty stripes, sizes 6 to 16—value $1.25—at 89c

Silk and Dress Goods Specials

200 yards All Silk Pongee for Dresses, Slips, Lingerie, Draperies, etc.—value 79c yard—at 39c

200 yards Satin Rayon for Slips, Negligees, etc., white, peach, orchid, rose, etc.—value $1.00 yard—at 77c

200 yards Flat Crepe for Blouses, Dresses, light and dark shades, including new blues, reds, etc.—value $2.00 a yard—at $1.44

40-inch Heavy Canton Crepe in beige nut brown, maroon glace, cocoa, etc.—value $3.00—at $2.49

37-inch Wool Crepes in rose, orchid, Copen, reseda, brown, beige and henna—usually $2.00 yard—at $1.69

Costume Velvet, yard wide for Dress or Coat—flame, red, tile, blue, leaf green, etc.—value $3.00—at $2.49

500 yards Washable Printed Silk Crepes for Fall blouses and Dresses, Negligees, light and dark color combinations—value $1.00 yard—at 69c

200 yards Orlando Brocade Silks for Dresses, Blouses, Linings, rose, Copen, silver, tanbark, etc.—value $1.00 yard—at 79c

40-inch Satin Crepes, in tan, new blue, nut brown, chocolate, holly berry, etc.—regular value $3.50 yard—at $2.49

300 yards Wool Jersey for Blouses and Dresses, ten new Fall shades. Regular value $1.95—at $1.49

54-inch Flannel and Kasha for dress or skirt, new Fall shades—value $3.00 yard—at $2.39

40-inch Black Chiffon Velvet for Dresses, Blouses and Shirts, regular value $4.00 yard—at $3.45

10-year Guarantee

Flat Silverware Each 17c

or Six for $1.00

Beautiful Georgian Pattern

Tea Spoons	Medium Knives
Table Spoons	Soup Spoons
Dessert Spoons	Dessert Forks
Sugar Spoons	Salad Forks
Fruit Spoons	Oyster Forks
Coffee Spoons	Butter Knives
Baby Spoons	Medium Knives
Butter Spreaders	Dessert Knives

Your choice of the following, same pattern as above, at **39c ea.** Gravy Ladles, Cold Meat Forks, Tomato Servers, Pie or Cake Server, Berry Spoons.

TOILET GOODS SPECIALS

25c Kolynos Tooth Paste—Three for 50c

50c Phillips Magnesia 29c

$1.39 Agarol 93c

59c Bath Salts, in quart size glass decanters 39c

$1.00 Laveris, large size 47c

40c Squibbs' Dental Cream 39c

39c and 50c Tooth Brushes, celluloid handles, 4 rows bristles 39c

50c Pompeian Face Powder 33c

60c D. & R. Cream 39c

15c Bayman's Soap ..... 3 for 27c

39c Dickinson's Witch Hazel, pint 28c

$1.00 Bayer's Asperin (100s) 79c

$1.00 Listerine, large size 65c

$1.00 2-quart Rubber Hot Water Bottles and Syringes, all perfect, one year guarantee 59c

200 Gold Plated Gillette Razors and five Gillette blades, in plush lined metal case—at 95c

SMALL WARES AND STATIONERY SPECIALS

1 lb. Kara Linen Writing Paper and package Envelopes—total value 70c—for 49c

$1.00 Thermos Bottles, pint size and Metal Lunch Box, each 79c

79c Congress Playing Cards—Special at 62c

7c Hall's Best Machine Thread, 200-yard spools, 40 to 70, Black or White—Six for 29c

Kleinert's Dress Shields, assorted styles—value 39c—at pair 21c

Solid Steel Scissors and Shears—sizes 4 to 8-inch, regularly 75c to $1.00—Special at 59c

50c Union Pak Sanitary Napkins—at 29c

$1.19 Cretonne Garment Bags, capacity 3 garments 88c

10c Hair Nets, double mesh cap shape, regular size and perfect in every way, all colors except white—Six for 29c

White only—single mesh—6 for 29c

ASSORTED JEWELRY In One Group

In one group, including Brooches, Earrings, Bar Pins, Bracelets, Hat Ornaments, Pearl Chokers, etc.—values 50c to $1.00 each—29c each.

4 for $1.00

Hallowe'en Candy Specials

60c Bunker Hill Chocolates, lb. box, assorted—at 39c

39c Cream Mints, in black and yellow—at, lb. 29c

49c Pure Cream Caramels, rolled in cream at, lb. 33c

Ladies' Silk Umbrellas

$5.00 Silk Umbrellas, 16-rib colors, plain or fancy borders, beautiful handles to match—Special at $3.69

$2.50 Ladies' Umbrellas, 10-rib heavy Bradford cover, strictly rainproof, amber trimmed, all colors—at $1.95

Ladies' Hand Bags

Hand Bags, top handle and back strap models, pouch shape, all real leathers in a variety of styles and colors—values $2.50 to $3.00 — Special at $1.83

Ladies' Hand Bags, India Morocco, Pin Seal, etc.—some with shell frames, shipment just received. Regular value $3.00 to $4.00—at $2.69

Kitchenware Dept.

4-Piece Canister Set, white enamel—value 99c—at 69c

2-compartment Bread and Cake Boxes, in colors—value $2.25—at $1.89

Reversible Mercerized Cotton Mops—value $1.39—at 98c

Galvanized Ash Can and cover—value $1.89—at $1.49

Silk Tissue Toilet Paper, 1000 sheets—at ..... 14 for $1.00

English Crockery Tea Pots, 4 to 8-cup size, with tea ball, each 89c

No. 6 Best Household Corn Brooms at 98c

Stainless Steel Steak Knives, white handle, value 50c—at 29c

Rotary Ash Sifter, galvanized, fits average can—at $2.75

Humidifiers of galvanized iron, made to hang back of radiators—at 75c

Sani-Can or Indoor Garbage Container—at $1.39

Luncheon or Compartment Plates, serves whole course, blue willow—at 89c

Breakfast Sets, Blue Willow—31 pieces, at, set $3.98

Imported Mixing Bowls, floral decorated—6 to set 89c

Mixing Bowls, cherry pattern—five to set—at 59c

$1.25 doz. Nu-Cut Water Glasses—Six for 89c

Choice of Green or Pink Stemware, sherbets, goblets, footed tumblers, for Suburban Day Only 19c each or six for $1.12

$7.95 Electric Waffle Irons, nickel finish, complete with six-foot silk cord $6.75

Incomparable Suburban Day Values from Domestic Department

58-inch Mercerized Satin Damask, all white and with colored borders—value 69c—at, yard **49c**

68-inch All Linen Table Damask—a splendid durable quality—regular value $1.98 yard—at, yard **$1.49**

20x20 All Linen Napkins, in assorted patterns, Irish make. Regular value $5.00 dozen—at one-half dozen **$1.98**

EXTRA SPECIAL!—One lot odd Table Cloths, some mercerized, others all pure linen—size 50x50 to 64x72 hemmed and hemstitched—value to $1.75—Suburban Day, each **$1.00**

25 dozen Luncheon and Tea Napkins—Damask and Plain Linen—size 12x12 and 14x14, regular value $5.00 dozen—Special for Suburban Day, dozen **$2.98**

50 54x54 Breakfast and Waffle Sets in pure Linen, attractive colorings—½ doz. Napkins to match Cloths—value $5.00 set—at **$2.98**

EXTRA SPECIAL!—One lot All White, 66x86 Hemstitched Sets in high grade Irish Damask, perfect in weave and finish. ONE DOZEN 20x20 Napkins to match—a regular $15.00 value—Set **$9.50**

500 yards Bleached Union Linen Crash—one of our staple grades—Special Suburban Day, yard **17½c**

500 yards All Linen Barnsley Crash for dish or hand use—value 35c—at, yard **25c**

50 81x105 Crinkle Bed Sets—various colorings, long enough to cover pillows—value $2.50—at **$1.49**

One bale 40-inch Staple Brown Sheeting—value 25c—at, yard **17½c**

EXTRA SPECIAL—"Empire" Bleached Sheets—wonderfully durable—no starchy filling—value, each $1.49—at **$1.00**

50 dozen "Empire" Pillow Cases to match above—value 37½c—at, each **25c**

EXTRA SPECIAL—Pequot Sheets and Pillow Cases at lowest in the city prices for Suburban Day.

100 Mattress Covers—good quality Brown Sheeting—all boxed, fitted, taped, etc.—value $1.49—at **98c**

50 72x78 All Cotton-filled Comfortables, all daintily covered with dotted silk Mull, self colored borders, value $5.00—each, at **$3.95**

100 "Part Wool" Two-in-one Blankets, large sizes—value $2.50 each—at **$1.69**

100 pairs 66x80 "Part Wool" Plaid Blankets, assorted colorings, run of the mill—usual value $4.00 pair—at **$2.69**

EXTRA SPECIAL—100 Plaid Blankets—all large sizes—70x80 for double beds—each **79c**

Wash Goods for Suburban Day

500 yards Every Day Zephyrs, golden cloth, etc.—choice selection of printed designs, etc., for dresses, rompers, etc.—usual price 39c yard—at **22c**

36-inch Lingerie Crepes, plain figured, in an infinite variety of new Fall patterns, per yard **22c**

27-inch Bleached Domet **12½c**

Flannel, yard **15c**

27-inch Staple Apron Ginghams, our very best quality—at, yard **15c**

36-inch Percales—wonderful assortment new Fall patterns, at, yard **15c**

36-inch Fancy Outing Flannel, value 25c yard—at **19c**

36-inch Cotton Challies in a comprehensive range—Special Suburban Day, yard **15c**

Suburban Day Luggage Specials

Extra Special—Our regular $16.50 and $17.50 36-inch and 40-inch New England Trunks, of heavy black fibre, equipped with heavy hardware and strong binding. Built for service at $8.50

18 to 22-inch Brown Fabric Cases, pig grain, tan silk lined, four packet, double locks, round corners, regular value $9.98 — At $5.98

18 and 28-inch Leather Traveling Bags and Black Enamel Suit Cases, with tray, regularly $9.50 each—Choice at $7.98

Boston Bags, in black or brown, nicely lined with cloth, pocket in side—a regular $1.49 value at $1.19

School Bags, brief case style, short leather straps, lock and key, roomy pocket—regular value $1.25—at 98c

Hat and Week-End Cases of black enamel or Duponi fabric, contrasting bindings, pocket in lid, value $5.00—each at $2.98

Get These Tires On Your Car Today

SUMMIT Cords-Balloons

Guaranteed Quality at Saving Prices

ALL TIRES MOUNTED FREE

Low mileage cost with low first cost is what to expect when you purchase Summit Balloon and High Pressure Cords. A real economical tire that will give remarkable service.

10% OFF our usual low cash prices

Extraordinary Hosiery Specials

Extra Special — Women's All Silk, Full Fashioned Hosiery, a very well known make, leading Fall shades, sold regularly at $1.75, quantity limited, for Suburban Day, pair $1.15

Women's Lisle Hosiery, famous B. V. May make, in black, nude, gray and beige, value 49c pair—at 35c—3 pairs $1.00

Women's "Peerless" Silk Hosiery, full fashioned, new fall shades, value $1.29 pair—at $1.00

Extra Special — Women's Pointed Heel Rayon Hosiery, in a fine quality of Rayon, regular value 50c pair—at 35c pair—or 3 pairs $1.00

Children's Cotton Hose in fine one and one rib, colors, Mother Goose, honey beige, tanbark, value 25c pair—at 19c

Women's Silk and Wool Hosiery, black, beige, tan, nude, etc., weight suitable for fall and winter wear, Value $1.49 pair — at $1.19

Extra Special — Boys' Cotton Golf Hose, an excellent Hose for school and fall wear, perfect in every way, regular value 50c pair — at 25c

Knit Underwear Specials

Extra Special — Women's Forest Mill Silk and Wool Union Suits, low neck, no sleeves, knee length, size 36 to 44, regular value $2.50 — at $1.59

Women's Cotton Bloomers with rayon stripe, sizes 36 to 44. Value 59c each—at 44c

Women's Cotton Vests, low neck, no sleeves, will match bloomers opposite, regular price 45c each—at 35c

Extra Special — Women's Rayon Union Suits, "Gordon" make, colors peach and pink, sizes 34 to 40, usually sold at $2.00—For Suburban Day, each $1.00

Children's Pearl Waist Suits, high neck, long sleeves, ankle length, color gray, suitable for boys, sizes 24 to 34, also in white, low neck, elbow sleeves, knee length, sizes 24 to 34, regular value $1.00—at 75c

Children's Pearl Drawer Waists, for boys and girls, 2 to 15 years, regular value 45c each—at 39c

Girls' Cotton Vest and Bloomers, with rayon stripe, fall or winter weight, sizes 22 to 34, values 50c—at 35c

Laces and Art Goods

Tinted Bedspreads, outwork effect, good quality unbleached cotton, full size with pillow sham, blue, rose and green tinting, for white outline embroidery, value $2.50 — at $1.59

5-piece Bridge Set, stamped fine quality Ivory, Belgian Linen, 36-inch Square and four 12-inch Napkins, pretty designs, value $1.25 each—at 79c

5-piece Madeira Hand Embroidered Pure Linen Buffet and Vanity sets, 1 oval with round or oblong shaped doilies, value $6.50 set—at $3.19

5-piece Hand Embroidered Italian Bridge Sets or 36-inch Madeira Tea Squares, value $4.50 each—at $3.19

Infants' Dresses, completely made up, fine Batiste, hemstitched sleeves and yoke, stamped for embroidery, value 89c each—at 59c

Chic Unbleached Aprons, new flare skirt style, complete with colored binding, stamped to embroider, value 79c — at 49c

Brighten your Fall or Winter Coat with a Flower. Good assortment of popular shades. Value 39c each—at 29c

Real Handmade Irish Picot, Armenian and Tatting Edge, value 18½c yard—at 8c

1¼ and 2-inch Irish Crochet Lace, for trimming underwear, vestees or dresses. Value 89c yard—at 59c

Gloves and Handkerchiefs

Extraordinary — 250 pairs Women's Chamois Suede Gloves, all sample lines, embroidered cuffs, not all sizes in all colors, hence the remarkable price—Pair 48c

200 pairs Women's French Kid Gloves, well-known "Trefousse" make. Values to $3.50 per pair—at $2.89

Men's Plain White Hemstitched Linen Handkerchiefs, value 50c each at 3 for $1.10 or each 39c

Men's Plain White Hemstitched Linen Handkerchiefs, value 25c each, 3 for 55c, or each 19c

Men's Plain White Hemstitched Linen Handkerchiefs, value 25c each, at 3 for 85c, or each 29c

Odd lot Women's Handkerchiefs, some white with hand made tatting, other novelty style. Values to 35c—at each 10c

Extra Special — An odd lot of Women's Handkerchiefs, some colored, others white with embroidery, values formerly to 15c each—at 5 for 25c

Women's Plain White Hemstitched Linen Handkerchiefs, value 29c each, at 3 for 85c or each 29c

Boys' Clothing for Suburban Day

Boys' Middy and Oliver Twist Jersey Suits, sizes 3 to 8. Value $3.00—at $2.65

Boys' 4-piece Suits, neat mixtures, Coat, Vest and two pair golf trousers, sizes 3 to 16. Value $12.50—at $9.75

Boys' "Raynsters" best quality black rubber coats, sizes 4 to 18, value $5.00—at $3.95

Boys' Crew Neck Sweaters, heavy weight, maroon and navy, size 6 to 14, value $5.50 — at $4.95

Boys' Plaid Overcoats, sizes 18 to 18, value $13.50—at $10.50

Boys' best quality heavy Lumber Jackets, value $7.50 each — at $6.25

Boys' Chinchilla Overcoats, tan and navy, with heavy wool plaid linings, value $7.00 — at $5.50

Boys' best quality Lined Corduroy Golf Trousers, sizes 6 to 18, value $2.95 pair—at $2.15

Women's Jersey Coat Sweaters, black, navy, light blue, tan. Value $5.50—at $4.75

Draperies — Rugs

500 pair Ruffled Criss Cross Curtains, plain hem, lace edge, also colored sets, Valance to match. Value $1.95—at $1.19

Bed Pillows, A. C. A. Ticking filled with good quality feathers. Value $2.50 pair—at $1.50

Velour or Damask Valancing, ready to hang, all colors. Values $1.00 and $1.25 yard—at 75c

Bissell's Carpet Sweepers, list price $5.50 each — at $3.95

9x12 Axminster or Velvet Rugs, extra heavy grade of Sanford's. Value $50.00—at $35.00

Sunfast Silk for Overdraperies. Values 89c to $1.00 per yard — at 35c

9x12 Felt Base Rugs, made by "Birds" in tiles and all-over patterns, for every room in the home. First quality—at, each $5.49

Wool Chenille Reversible Rugs, size 22x36, plain taupe centers, with colored borders. Value $1.50 —at 98c

Duplex Opaque Window Shades, green on white only, first quality only. Value $1.25 — at 69c

50 only, Table and Radio Scarfs, silk tapestry, size 16x45 and 18x54. Values $1.50 and $1.75 each — at 89c

THE PORTEOUS & MITCHELL CO.

SUBURBAN DAY

Our Men's Store

Features

Two Trouser Suits

For the Young Man, the Older Man, and the Conservative Man.

$29.50

Value $37.50

Beautiful browns, blue and fancy effects. Suits with all the style and snap so desired by the well-dressed man today. Double-breasted vests, large trousers, collegian models.

For the Older Man—Conservative modes with two and three-button coats.

All with Extra Trousers

$29.50

MEN'S SHIRTS **89c**
Value $1.50
Of Broadcloth, Madras and Percale. Collars attached, neckband styles. Value $1.50. Suburban Day, 89c.

MEN'S SHIRTS **$1.55**
Value $1.95
Men's Broadcloth Shirts, plain colors, white, blue, tan and hello. Collars attached and neckband styles. Sizes 14 to 17½. Value $1.95—Suburban Day, $1.55.

UNION SUITS **59c**
Value 75c
Men's Athletic Union Suits of Nainsook, 88 count, cut full and roomy. Sizes 36 to 46—At 59c.

COTTON UNION SUITS **$1.39**
Value $1.59
Men's fall weight Cotton Union Suits, ecru, Springtex, long sleeves, ankle length, 34 to 46—At $1.39

WOOL MIXED WORK SHIRTS **$1.29**
Value $1.50
Men's Wool Mixed plain gray and brown mixture. Hildreth make—At $1.29.

Outing FLANNEL PAJAMAS, each **$1.59**
Men's Outing Flannel Pajamas, Universal make, heavy Outing Flannel, cut roomy, silk frog fronts and middy style. Sizes A, B, C, D. Value $1.75—Suburban Day, $1.59.

OUTING FLANNEL NIGHT SHIRTS **98c**
Men's Universal Outing Flannel Night Shirts, long, large and roomy. Sizes 16-20. Value $1.25 — At 98c.

CREW NECK SWEATERS **$3.95**
Value $5.00
Men's Heavy weight Crew Neck Sweaters, plain blues and black—At $3.95.

MEN'S HOSE 6 for ... **50c**
Values 20c Pair.
Men's Hose, cotton, black, cordovan and gray. Long wearing, sizes 10 to 11½—At six pair for 50c.

PHOENIX SILK HOSIERY 3 for **$1.00**
Regularly 50c Pair
Men's Phoenix Fancy Silk Hose, sizes 10 to 12. Value 50c pair—Suburban Day, 3 pair for $1.00, or pair, 35c.

TEACHERS' MEETING TO BE IN NEW LONDON

The fall meeting of the Connecticut State Teachers association is to be held for this section of the state on Friday of this week at New London with the following programme:

General Meeting Friday Afternoon

Auditorium, Bulkeley school—Chairman, Sylvester E. Butler, superintendent of Dist. 8, Groton. 2:05—Music, Bulkeley and W. M. L. orchestra, under direction of Howard T. Pierce, Bulkeley school. 2:10—Address: "The Stonecutters," Edwin C. Broome, superintendent of schools, Philadelphia, Pa.

Friday Morning

Elementary school section meeting—I. Junior Red Cross, Room 4, 2nd floor, Bulkeley school, Chairman, Anne Campbell, Bartlett school, and Director of Junior Red Cross activities, New London. 10:00—Address: "Educational and Junior Red Cross Objectives," Dr. H. B. Wilson, national director, Junior Red Cross, formerly superintendent of schools, Berkeley, Cal. (There will be exhibits of Junior Red Cross work done in the New London schools)

II. Primary grades—"Creative Work", Room 11, ground floor, Bulkeley school addition. Chairman, Dorris E. Beebe, Groton Heights school, Groton. 10:00—Address: "Creative Teaching in Elementary Schools," Emma Grant Meader, Ph. D, instructor in elementary education, Teachers college, Columbia university.

III. Intermediate grades—"Arithmetic," Room 12, ground floor, Bulkeley school addition. Chairman, Mabel W. Denison, principal, Broadway school, Mystic, 10:00—Address: "Hard Spots in the Teaching of Arithmetic in Grades IV-V-VI", Frederick R. Noble, principal of the Training school, Willimantic.

IV. Upper grades—"Social Studies", Room 1, 2nd floor, Bulkeley school, chairman, Martha E. Reynolds, principal, Wequonnoc school, Norwich. 10:00—Address: "A Social Studies Program for Elementary Schools," Zenos E. Scott, superintendent of schools, Springfield, Mass.

V. Character Training, Room 4, 3rd floor, Bulkeley school, chairman, Leroy L. Leister, superintendent, Montville and Waterford. 10:00—Report from the Minneapolis meeting, Gordon C. Swift, superintendent of schools, Watertown, state delegate to N. E. A. meeting at Minneapolis. 10:10 — Symposium: "Character Training in West Hartford," Lloyd H. Bugbee, superintendent of schools, West Hartford; "Character Training Through the Knighthood of Youth," Claire G. Brown, Vine street school, Hartford; "Character Training in New Britain," Stanley H. Holmes, superintendent of schools, New Britain.

VI. Nature Study, Room 10, 3rd floor, Bulkeley school, chairman, Charles Pratt, nature instructor, State Normal school, New Britain. 10:00—Address: "Teaching Nature Study and Science in the Elementary Schools, Dr. Gerald S. Craig, Teachers college, Columbia university, Nature Information Period, Charles E. Pratt, nature instructor, Normal school, New Britain.

VII. Geography, Room 5, 2nd floor, Bulkeley school, chairman, Chester D. Howe, supervising principal, Harbor school, and supervisor of intermediate grades, New London. 10:00—Address: "The How and the Why of Geography Teaching," Leonard O. Packard, president, National Council of Geography Teachers, Teachers college, Boston, Mass.

Rural school section—Auditorium, Bulkeley school, chairman, Mary A. Quinn, Normal school, Willimantic. 10:30—Address: "The Foreign Child in the Rural School," Fannie W. Dunn, Ph. D., Teachers college, Columbia university.

Barber Won't Bob

GRAND RAPIDS, Mich. —(AP)— Abbie Bergsma, local barber, no more will bob a woman's hair because he interprets the Bible as being opposed to short tresses. He quotes First Corinthians: "It is a glory to her: for her hair is given to her for a covering."

MAYFLOWER DESCENDANTS ELECT TO MEMBERSHIP

The 32nd annual meeting of the Society of Mayflower Descendants in the state of Connecticut was held in the lecture room of the Morgan Memorial at Hartford Tuesday morning at 11 o'clock, Governor Edwin H. Bingham, presiding. The secretary, Miss Jennie Loomis, of Windsor, stated that the Society had lost fourteen members during the year by death; three by resignation; two by transfer to other societies; three dropped for non-payment of dues. To offset these losses, thirty-five members have been added, making a total of 533, an increase of seventeen over last year. Included in ten elected to membership in the society were Charles Billings Allyn, Mystic, 9th in descent from William Brewster; Mrs. Charles Billings Allyn, 10th from John Howland; Mrs. Christopher Clinton Case, Willimantic, 10th from William Brewster. Reports were presented as follows: by the treasurer, Edwin H. Tucker; historian, Dr. Edwin A. Hill, Washington, D. C.; chairman of membership committee, Mrs. Herbert L. Crandall, New London; historical research, Mrs. J. William Bailey, Middletown; press publicity, Mrs. Albert Carlos Bates.

The nominating committee, Prof. Edward F. Humphrey, chairman, presented the following names for the respective offices to which they were duly elected: Governor, George Clinton Fairchild Williams, M. D., Hartford; deputy governor, Charles Welles Cross, Hartford; secretary, Miss Jennie Loomis, Windsor; assistant secretary, Miss Alice Lee Welcher, Hartford; treasurer, Edwin Hovey Tucker, Hartford; historian, Edwin Alston Hill, Ph. D., Washington, D. C.; elder, Rt. Rev. Chauncey B. Brewster, D. D., Hartford; captain, Robert Lovell Smith, New London; auditor, Samuel C. Doty, Hartford; assistants, term to expire 1931, Mrs. Albert Carlos Bates, Hartford; Miss Katherine Seymour Day, Hartford; Edwin Henry Bingham the retiring governor.

At the luncheon which followed at the Hartford club, the reception committee was as follows: Miss Jane Burton Watson, chairman; Mrs. Normand F. Allen; Mrs. Frank A. Corbin, New Haven; Mrs. John M. Parker, Jr., Hartford; Mrs. Donald T. Warner, Salisbury, also members of the board of assistants. The speaker of the day was Hon. John Denord Merrill, governor general of the Order of the Founders and Patriots of America, whose subject was "The Value of American Patriotic and Ancestral Societies." Songs were rendered by Maurice Wallen, and the "Mayflower Compact" was read by the captain, Robert Lovell Smith, of New London.

RIVER BARGES HANDLE BIG GRAIN MOVEMENT

MINNEAPOLIS —(AP)— More than 2,000,000 bushels of grain will have been moved out of this region on barges by the time winter locks the Mississippi river lane.

This is the first full season of barge transportation on the upper reaches of the stream, most of the grain on which goes to New Orleans for transfer to ocean freighters bound for Great Britain.

W. W. Morse, manager of the upper river division of the Inland Waterways corporation, estimates that transfer by river to the southern port this year is saving grain shippers $175,000 in freight bills.

Five or six barges, each carrying 15,000 bushels, are going downstream each week from Minneapolis, St. Paul and Burlington, Iowa, says G. E. Helwig, traffic manager.

In September 652,370 bushels of grain, largely wheat from northwest fields, went down river for exportation, in addition to quantities of merchandise. High water has made large tows possible.

Wheat shipped by barge, whether it is new or old, arrives in New Orleans in as good condition as when it is loaded," says Morse.

"The steel barges do not permit any dampness, while there can be no heating of the grain because the water is cool the length of the stream."

Grain movement on the upper river last year was less extensive because tows did not begin operations until August.

Edison Fruit Grower

FORT MYERS, Fla.—(AP)— Thomas A. Edison is a fruit grower as well as inventor. He is sending exhibits to a series of New England fairs this fall. Included are three bunches of cocoanuts, 46 single cocoanuts and a number of sapodillas.

Job Hazardous

MIAMI, Fla. —(AP)— Dog-eat-dog-catcher seems to be the canine war cry here. In a recent dog roundup, Harold Fitzstevens, employed by the health department, was bitten seven times.

CONVICTS WORK FARM WITHOUT GUARDS NEAR

RHINELANDER, Wis. —(AP)— More than forty convicts are serving prison terms on a 400-acre farm north of here without guards watching them.

The men are in charge of one man, a superintendent. The windows of the farm house where the men live are without bars, and there is no outward evidence that they are prisoners.

State prison officials selected the men for their exemplary conduct. Should they attempt to escape, and be recaptured, their right to work on the farm away from the tangible evidence of authority would be withdrawn.

Products for the prison are raised on the land. None of the men has attempted to escape.

Don't judge the size of a girl's foot by the size of the shoe she asks for.

Suburban Day At GOTTHELF'S

BRINGS REMARKABLE OPPORTUNITIES TO SAVE ON

NEW WINTER COATS

A collection of the new coats that have an air of Paris chic about them . . . . . In all the beautiful new winter shades, featuring especially the joyous bright shades. Handsome linings, lavishly fur trimmed, and styles that follow the latest trend of the mode. Exceptional values all.

SUBURBAN DAY SPECIAL
$89.50 Fur Trimmed Winter Coats
$49.50
$72.50 Winter Dress Coats $45

$27.50 Sport Model Coats . . $16.95

B. GOTTHELF & CO.

Main Street, Norwich, Conn.
"Where Style and Economy Go Hand in Hand"

SUBURBAN DAY SPECIALS

Ladies' RainCoats $5.95
A few at $1.00

Hot Water Bottles, 69c; 2 for . $1.00
98c, $1.20, $2.00

Special! Columbia Sidewalk Boycycle $18.00

Extra Heavy Express Wagons $5.00

SWEATERS — Men's, Children's — Slip-on, Coat Styles Special Prices

SYRINGES — ICE CAPS — RUBBER GLOVES — INVALID RINGS — RUBBER APRONS. In fact ANYTHING MADE OF RUBBER——LESS 10%

AUTO ROBES and ACCESSORIES——LESS 20%

Alling Rubber Co.

NEW ROAD TO QUEBEC WILL BE OPENED SOON

WASHINGTON—(AP)—A new international highway linking Three Rivers, Canada, with Portland, Me., will be officially opened this autumn, George H. Barringer, vice consul at Quebec, informs the department of commerce.

The highway, named the Arnold Trail, will follow the route used by General Arnold when he invaded Canada with his troops after the outbreak of the Revolutionary war. It will shorten by many miles the distance between Quebec and New England centers and will pass through one of the most beautiful parts of Canada.

Protest Landmark Removal

COLUMBIA, S. C.—(AP)— Seventeen civic, patriotic and social organizations have passed resolutions protesting the removal of the boyhood home of Woodrow Wilson from its present site here.

Teacher Long-Lived

GLOGAU, Germany —(AP)— Gustav Krause of Bostrau, a village near here, has celebrated his 102nd birthday in excellent health. On his hundredth birthday, the teacher was presented by President Von Hindenburg with his traditional gift to centenarians of a porcelain cup.

Official Suburban Day Store

Brand New
Freshman Electric RADIO
Guaranteed Regular Price $179.30.
This Day Only—Complete, Nothing else to buy
$139.50
Easy Terms at No Extra Cost.
Our Regular One Year's Free Service

Special Lot of 500 Brand New
Brunswick, Victor, Columbia Records
30c Each—4 for $1.00

THE HOME OF MUSIC & MUSICAL INSTRUMENTS
The Hanover Curland Company
24-34 Franklin St. Norwich, Conn.
PIANOS-VICTROLAS-BRUNSWICKS-RADIOS

STORE OPEN UNTIL 6.30 P. M. WEEK DAYS SATURDAYS 10 P. M.

L. POLLOCK

327 MAIN STREET JUST OPPOSITE THE BUS TERMINAL

Guaranteed Satisfaction or YOUR MONEY BACK for any reason whatsoever

THE OUTSTANDING CLOTHING EVENT OF THE SEASON!

300 ALL-WOOL WINTER OVERCOATS

ONE LOT OF BLUE AND GRAY Chinchilla Overcoats at $15.00
Value $25.00.

Examine any one of these Overcoats and you'll see there isn't a $15.00 garment in the lot—it's just the price that is $15.00
THIS OFFER IS SPECIALLY PLANNED FOR—

$15.00 and up

A Large Assortment of Pants for Work and for dress. You will find unheard of Values in these lots.

MEN who are very careful buyers—
MEN who wear good clothes—
MEN who are hard to fit—
MEN who want the most for their money—

Nothing has been left undone to assure ourselves that clothing like this cannot be duplicated anywhere at these prices.

New Fall HATS $2.95 Value $5.

These Wonderful All Wool Overcoats, $15.00

All the popular styles. Box coats. Plaid back coats. Ulsters. Chesterfields. Double-breasteds. Single-breasteds. Marvelous variety of patterns, including fine imported materials.

NEW BLUES — NEW GRAYS
NEW TANS — NEW BROWNS

EXTRA! Just 200
SUITS and TOP-COATS
ALL-WOOL AND WORSTED **$15.00 up**
Single and double-breasted in two or three button styles, conservative and STOUT models for business and professional men. Smartest patterns. Rich browns and tans and grays, and blue. Pencil stripes. Sizes 33 to 46.

Just Think! All Wool Winter Overcoats! Just in time for cold weather — Only . . $15.00 up

INTENTIONAL SECOND EXPOSURE

HOOVER DRESSES
$1.00
Good quality chambray in pink, blue, green and lavender with collars and cuffs of white linen. Sizes 36 to 50

BETTY BRIGHT MOPS
89c
Self wringing mops at a value-giving price.

REID & HUGHES
THE BOSTON STORE TELEPHONE 21 NORWICH, CONN.

MEN'S HOSE
5 pair for $1.00
Men's plain cotton socks and "Beacon" split-foot hose.

COLORFUL PERCALES
19c yard
Beautiful percales, ideal for aprons and school dresses. New fall patterns.

Suburban Day Specials

You'll Find Many Others That Have Not Been Advertised

Drastic Reductions for Suburban Day
Assorted Wash Goods

9c Yard

Ginghams and chambrays, 27 and 32 inches wide. Jap Crepe in navy and blue, and assortment of goods that sold at much higher prices.

19c Yard

Percales, 36 inches wide; 32-inch prints; 32-inch suitings; 32-inch Red Seal ginghams; formerly priced up to 29c and 49c.

OUTING FLANNEL, striped 36 inches wide — Yard 12½c, 15c

PERCALES—Bright new colorful patterns in manufacturer's short length of a higher quality ... 3 yards 79c

DRESS FLANNEL, 36-inch wide in navy, green, tan, red and brown—a good weight—washable—Yard 95c

GINGHAMS — yard 25c

Second Floor

INFANTS' AND GIRLS' WEAR

CREEPERS of fine quality chambray, daintily trimmed 50c

STOCKINGS, in rayon and wool, cotton rib, Infants and up to 3 years. 3 FOR $1.00

FLANNEL NIGHT DRAWERS with feet. Made of striped material. 2 to 6 years ... 50c

ONE-PIECE PAJAMAS of good quality flannel without feet 89c

SWEATERS, slip-on style, in white and colors. Infants and up to 6 years $1.00

BRUSHED WOOL SETS in white, pink, tan and powder blue. Sizes 24 to 28. Slip-on and button down side styles $3.95

GIRLS' WASH DRESSES in novelty prints and plain colors. Sizes 7 to 14 .... 89c

GIRLS' SERGE SKIRTS, all wool, navy blue, with waist attached. Sizes 6 to 14 ..... $1.00

MIDDIES of twilled cotton cloth. Sizes 6 to 20 ..... 89c

UNDERWEAR

WOMEN'S RAYON VESTS in pink, peach, orchid, nile and white 50c

RAYON VESTS in pink, peach and white, with picot straps. 36 to 44 ..... 89c

LIGHT WEIGHT VESTS AND BODICES, regular and extra sizes. 3 for $1.00; 3 FOR 59c

GIRLS' FLEECE LINED UNION SUITS, long sleeves, knee and ankle pants. 2 to 10 years 89c

WOMEN'S MERODE UNION SUITS, medium weight, low neck. 34 to 44 ... $1.00

SMOCKS AND APRONS

BROADCLOTH SMOCKS in colors of rose, blue, green and lavender $1.00

COVER-ALL APRONS, prettily colored, in neat patterns of fine quality percale. 2 FOR $1.00

BIB APRONS of fine quality percale 4 FOR $1.00

SKIRT APRONS, with fitted yoke, good quality percale. 4 FOR $1.00

CORSETS AND BRASSIERES

BANDEAUS of lovely pink broche in sizes 30 to 36. Brassieres in sizes 34 to 38 — 3 FOR $1.00

BRASSIERES in side, back or front closing garments, fashioned of lustrous broches. 34 to 48. Also Bandeaus of net, satin and broches, 32 to 38 ..... 89c

CORSELETTES of pink satin stripe broche with elastic hip gores, firmly boned in back and has adjustable health belt. 36 to 48 ..... $2.95

BACK LACE CORSETS with 6 hose supporters $1.79

BLOOMERS AND SLIPS

BLOOMERS of good quality rayon in lovely pastel colorings 50c

HAND-MADE GOWNS in white and pastel colors 50c

COSTUME SLIPS of fine count muslin, trimmed with embroidery. Regular and extra sizes 50c

OUTING FLANNEL GOWNS in solid colors and pretty striped patterns. Regular and extra $1.39

COSTUME SLIPS of lustrous Sure-Glo in tailored model with hemstitched top $1.79

RAYON BLOOMERS, expertly tailored in all the lingerie shades as well as tan, navy, grey and black 89c

TOILET ARTICLES

LISTERINE, large	69c
LESCO, large	39c
IPANA TOOTH PASTE	35c
FORHANS TOOTH PASTE	36c
LAVORIS, large	79c
RUBBING ALCOHOL	29c
WITCH HAZEL, pint size	29c
WITCH HAZEL, ½ pt. size	17c
KLEENEX, large	39c
MUM, large	39c
MAVIS TALC	15c
SQUIBB'S TALC	19c
BOXED STATIONERY	39c
THERMOS KITS	79c
Peet's Hardwater SOAP, 4 cakes	19c
DONA CASTILE, 6 cakes	30c
Assortment of IVORY at ½ price	
Assortment of BATH SALTS, regular price 75c	39c
WAMPOLES	62c

HANDKERCHIEFS AND SCARFS

MEN'S ALL WHITE HANDKERCHIEFS of good quality and size 25c

LADIES' CREPE-DE-CHINE TIES in all the latest colors. 79c values 69c

COLLAR SETS and vestees in lace, organdie, linen and crepe-de-chine—Set 89c

LADIES' WHITE LINEN HANDKERCHIEFS 25c

LADIES' WHITE LINEN HANDKERCHIEFS, narrow hems, 6 to a package —Pkg. 89c

WHITE LINEN HANDKERCHIEFS, good size and quality—Each 10c

SCARFS of crepe-de-chine and georgette in new Fall designs. $3.00 values $2.79

COLLAR SETS AND VESTEES in lace, linen and organdie 50c

BEAUTIFUL CREPE-DE-CHINE kerchiefs . $1.79

CREPE-DE-CHINE AND GEORGETTE KERCHIEFS in novel designs and effects 89c

MONEY SAVING SPECIALS IN HOUSEWARES

STEP LADDERS, 4 foot ladders, each step rodded $1.00

ARMY BOILERS, made of heavy block tin, 8-gallon capacity $1.19

METAL WASTE BASKETS, colors red, green, orange, gray and blue 37c

STEP STOOLS, strongly made 69c

MIXING BOWL SETS 50c

VENTILATORS, fresh air without drafts. 11x39 inches 59c

WALDORF TISSUE —12 for 69c

FLOOR BRUSHES, 14-inch block $1.00

BREAD BOXES, oblong, white enamel with lettering, three sizes. 89c, $1.19, $1.25

ALUMINUM WARE, consisting of percolators, sauce pan sets, Convex kettles and tea kettles 89c

LACES AND COSTUME FLOWERS

ART LACES, both white and ecru, ideal for luncheon sets, table runners and draperies—Yard 10c

CLUNY AND VALENCIENES LACES for boudoir pillow and lamp shades — Yard 10c

SWISS AND NAINSOOK EMBROIDERIES — Yard 5c

COSTUME FLOWERS, for coats and dresses ... 50c

JEWELRY AND HANDBAGS

HANDBAGS in new colors. Underarm and pouch bags, with mirror and purse. Values up to $1.50 .... $1.00

JEWELRY, consisting of beauty pins, necklets, earrings and broches. Values 59c to $1.50 ..... 49c

JEWELRY, including bracelets and beads. Values from 39c to $1.50 .... 29c

MEN'S APPAREL
and Accessories at Saving Prices

SHIRTS—About 150 regular $1.00 and $1.25 shirts that are slightly mussed or soiled and we are offering these for 69c

SHIRTS—Beautiful plain and fancy broadcloths, percales and madrasses in collar attached and neckband styles $1.00

THE LATEST PATTERNS in starched collar attached, soft collar to match, and neckband styles in shirts. Fruit of the Loom cloth, broadcloth in plain and fancy colors $1.79

WORK SHIRTS—Triple stitched chambray work shirts, with continuous facing 59c

COTTON SOCKS in black, navy, cordovan and grey —6 pairs for $1.00

PLAIN COTTON SOCKS and "Beacon" split foot hose—5 pairs for $1.00

FANCY SILK AND LISLE HOSE in beautiful colors and designs—3 pair for ... $1.00

FLANNEL PAJAMAS. Sizes A, B, C, D. $1.00

FLANNEL PAJAMAS of "Amoskeag 1101 Cloth." One of the best wearing flannels made. Coat and slip-over styles. Sizes A, B, C, D $1.49

MEN'S FOUR-IN-HAND TIES—Mogadors, satins, eagle crepes, and silk faillies 89c

MEN'S FOUR-IN-HAND TIES
In a great variety of stripes and figures 44c

UNION SUITS
Part Wool, 36 to 46 ..... $1.19

UNDERSHIRTS AND DRAWERS
Ribbed cotton and wool mixed—Each $1.00

A Wonderful Group of Fall Dresses
For Everyday, Sports and School Wear

We have carefully selected these charming dresses as representing the most style and value at this popular price; and conforming in every detail to the high standards which we set on wearing apparel.

One and two-piece styles in plain or two-tone color combinations, featuring the new neck lines —round, square and V effects.

Colors—Garnet, tan, green, copen and navy.
Sizes, 14 to 42.

$5

Main Floor Annex

ART GOODS

LINEN PIECES consisting of centers and vanities, stamped for embroidery 29c, 39c

STAMPED LINEN SCARFS in different patterns. 36 inches long 50c

BOOTT MILL TOWELS 25c

VOILE BOUDOIR PILLOW TOPS in pleasing colors and signs—2 for 50c

PILLOW CASES in white, with colored borders. 42 inches. stamped for embroidery 89c

DUST PROOF GARMENT BAGS made of cretonne 89c

BEAD SPREAD SET of unbleached cotton, stamped for embroidery $1.00

BEAUTIFUL GIFTS in hand-painted glass, hammered brass, pottery, etc. $1.00

FUR TRIMMED COATS
Of Exquisite Smartness

Special $25.00

In style, richness and beauty these coats represent the last word in value. Selected from our complete stock of higher priced coats they have a special appeal for every woman.

Furs—Manchurian Wolf, Kid Caracul, Baby Cat Lynx and Beaverette.
Materials—Broadcloth and Suede.
Colors—Black, Tan, Brown.

Silks and Wash Goods

FLAT CREPE, 40 inches wide, of pure silk particularly good for underthings—Yard ... $1.89, $1.39

SATIN CREPE in an attractive self stripe—40-inches wide—in colors of navy, black, red, green and brown $2.69

CHARMEUSE in six good fall shades, 40-inches wide $1.45

PRINTED SILKS — Yard 89c

BOYS' WEAR

BOYS' SHIRTS, tan and white, strong oxford weave. Collar attached 89c

BLOUSES, plain colors in tan, blue, white broadcloth 50c

PERCALE BLOUSES in fast color and very durable material. Sizes 6 to 16 ..... 69c

FLANNEL PAJAMAS, one and two-piece. Sizes 6 to 18 ..... 89c

WINTER UNION SUITS in gray and plain white, very warm and durable. For the small boy, the drop seat, size 4 to 12; the older boy, sizes to 18 ..... 89c

NEW JERSEY SUITS, a variety of colors and designs. Size 4 to 8 ..... $1.00

KNICKERS in plain and fancy weaves $1.00

BOYS' GOLF HOSE
3 pair $1.00
Good quality hose in checks, plaids and fancy designs. 50c values.

Leatherette Raincoats
$4.95
Suede lined, raglan sleeves, patch pockets. All colors. Sizes 16 to 44.

New Sunburst Skirts
Special At $3.95
Sunburst skirts, cleverly pleated. Appropriate for school or business, in novelty materials and all wool plaids.

WOMEN'S AND CHILDREN'S HOSE

WOMEN'S LISLE HOSE in the desirable colors —3 Pair For $1.00

WOMEN'S SILK AND WOOL HOSE in all colors 45c

GIRLS' ENGLISH RIBBED HOSE in bran, champagne and camel. Sizes 6 to 9½ —3 Pair $1.00

GIRLS' SPORT HOSE in lisle and silk and wool. Attractive designs. 7 to 10 ..... 45c

NAPKINS, TOWELS, LINEN GOODS, ETC.

TURKISH TOWELS, blue and pink borders, 18x34. —3 For 39c

TURKISH TOWELS, blue, pink, gold and lavender. 18x36—5 For $1.00

TURKISH TOWELS, guest size, gold borders only — Each 19c

TURKISH TOWELS, plain white, 14x24 ..... 8c

LINEN BUFFET SET, lace trimmed 59c

LINEN TOWELING, red, pink and gold border —3 Yards $1.00

LINEN TABLECLOTHS, 50x50, colored borders 88c

COTTON NAPKINS, to be hemmed, blue borders. 18-inches 9c

LINEN DAMASK NAPKINS, 18-inch, H-S hem. —6 For $1.00

Low Prices on Smart New Fall Styles in Felt and Velour Millinery

$2.69 – $4.69

Hats of incomparable chic and smartness in all the new shades and black. Here are Felts, Velours, Satins and Velvets and those charming irresistible Gold and Silver Dance Hats.

Choice of Felt Hats 95c and $1.69

Hats in the new Fall colors and tones. Your choice at this low price for Suburban Day.

CURTAINS AND SHADES

RUFFLE CURTAINS in plain white, cream with rose, blue and gold edges. Some with valance—Pair ... $1.00

SASH CURTAINS of C. T. N. muslin in dots and checks. Full length—Pair 59c

FLAT SCRIM CURTAINS with lace edge and plain hemmed edge in white and cream—Pair $1.00

FALL CRETONNE in new designs and patterns. 1 yard wide, heavy grade. 3 YARDS $1.00

C. T. N. MUSLIN in dots and checks— 4 YARDS $1.00

RUFFLE SCRIM CURTAINS in white only. With dots and checks—Pair 50c

NOTIONS

KLEINERT'S BRASSIERETTE, value $1.00 ..... 88c

A. R. A. DRESS SHIELDS—4 Pairs ... 88c

SANITARY APRONS —4 for 88c

OMO DRESS SHIELDS, colored—2 pairs 50c

J. and P. COAT'S DARNING COTTON —3 dozen 50c

J. and P. COAT'S SEWING SILK, all colors — dozen 50c

HOOKS and EYES 5c

SNAPS 5c

WILLIMANTIC THREAD, black and white — dozen 39c

RUGS AND FLOOR COVERINGS

CONGOLEUM STAR BRAND floor covering in several patterns and color designs — 3 yards $1.00

RUG BORDER, 36 inches wide, in light and dark shades; bright and dull finish — yard 39c

INLAID LINOLEUM of fine heavy quality in tile effects. Heavily waxed and easy to keep clean—Sq. Yd. $1.19

CONGOLEUM MATS of heavy grade. 18x36 .... 35c

CONGOLEUM STAR BRAND rugs, 9x12 ..... $5.95

CONGOLEUM RUGS, 9x12, $8.95;
9x10½ $7.95
9x7½ $6.95
9x6 ..... $5.95

MIRRORS, LAMPS AND OILCLOTH

CONSOLE AND PANEL MIRRORS — Each $1.00

BOUDOIR LAMPS in blue, gold and rose, complete with shade cord and socket 89c

TABLE OILCLOTH, in white and colors. 1¼ yards wide. —2 yards for $1.00

PILLOW CASES, SHEETS, SPREADS, ETC.

PEQUOT PILLOW CASES. 42x36—3 For $1.00

HOPE CASES, 42x36—Each 19c

PILLOW CASES, 42x36—5 For $1.00

H-S SHEETS 81x99 ..... $1.29

BETTY BATES SPREADS, ¾-size, gold color only $1.39

JOHNSON BLANKETS, 70x80, cotton, single ... 89c

WHITE OUTING FLANNEL, 27-inch — Yard 12½c

PEQUOT SHEETS, 81x90 ..... $1.49

LADIES' AND MEN'S UMBRELLAS

MEN'S 8-RIB UMBRELLAS $1.00

LADIES' UMBRELLAS with amber ends and tips. Colors of red, blue and black.

SILK UMBRELLAS, 16 ribs, fancy borders. Novelty handles, amber ferrules and tips $3.49

BATHROBES, SWEATERS and KIMONOS

WOMEN'S SLIP-ON SWEATERS in plain and fancy stripes. Round, V, or square neck. Sizes 36 to 42 ..... 69c

CREPE KIMONOS, plain or figured in blue, orchid and rose. Small, medium and large sizes $1.00

LUMBERJACKS for misses and children. Made of leatherette or suedette warmly lined throughout. Collars and cuffs prettily trimmed. Sizes 6 to 16. Tan, brown, blue and red $2.79

WOMEN'S BEACON ROBES in a number of cheerful patterns and designs. Rose, orchid, tan and brown $2.95

WOMEN'S AND MISSES' slip-on sweaters in newest Fall colors. Round and crew neck styles. 34 to 42 ..... $1.89

The Season's Smartest
Sport Frocks
$10.00
Beautifully tailored and styled in one and two-piece styles; printed jersey tops with plain skirts; others with two and three-tone color combinations. Sizes 16 to 44.

A Thousand Pair of Lovely Pointed Heel Silk Hose

$1.00 pair

Women's full fashioned silk hose with pointed heels. Silk to garter welt in a splendid assortment of the favored new colors. Irregulars.

The Very Newest in
CHAMOISETTE GLOVES ..... 59c – 79c
One button and pull-on styles, some with fancy cuffs and straight cuffs. Three rows embroidery on back. Colors—beaver, sand and grey.

MATTRESS COVERS
Twin, ¾-size, and full size $1.00

TURKISH TOWELS
3 for $1.00
Blue and pink borders. Imperfect. 69c and 79c value.

WINDOW SHADES
Window Shades, 36x72. All perfect goods; in cream, white, green and tan 50c

HEAVY GRADE CONGOLEUM
square yard 50c
New colorful patterns to harmonize perfectly with different color schemes.

NATURAL COLOR PONGEE, yard 39c
Soft, natural color 12 momie pongee, 33 inches wide. Suitable for blouses, dresses, and lingerie. You should include some of this in your purchases on Suburban Day.

SPECIALS For Today and Suburban Day In PLAUT-CADDEN'S DRIVE FOR NEW CUSTOMERS

Savings Of **20 to 50%** ON OUR ENTIRE STOCK

NORWICH'S GREATEST VALUE EVENT

75c Records
Victor and Columbia

Special Lot of Good Instrumental and Vocal Selections

2 for $1

Latest Popular **SHEET MUSIC**

Including Numbers Selling Reg. at 35c

4 for $1

Latest Popular **Player Rolls** 59c

Selling Regularly At $1.00 SUBURBAN DAY for

25% OFF All Musical Instruments (Except Saxophones)

Reg. $2.75 Ukuleles $1.59

Victrolas and Other Used **Talking Machines**

UPRIGHT AND CONSOLE MODELS In First Class Condition

Priced As Low As $35

Formerly $125

TERMS TO SUIT

EXTRA SPECIAL OFFER IN **Genuine Leather Ladies' Hand Bags**

An outstanding value opportunity—the best ever offered anywhere! A wonderful assortment in all the newest attractive shapes, colors and color combinations. For Suburban Day

$1

Value $3.50 SEE OUR WINDOW DISPLAY

26-Pc. Set 10-Year Guaranteed SILVER PLATED TABLEWARE

6 dinner knives, 6 dinner forks, 6 tablespoons, 6 tea spoons, sugar shell and butter knife. An attractive pattern. Regular $12.50 value ... $5.75

20% to 50% OFF Diamonds and Jewelry

TODAY AND SUBURBAN DAY

GRAY ENAMELWARE

Special Lot Miscellaneous Kitchen Utensils

9c 19c 29c Formerly Priced From 25c to 75c

$7.50 32-PIECE SET DISHES

Attractively decorated Royal Ivory Set, consisting of 5 cups, 6 saucers, 6 dinner plates, 6 7-inch salad plates, 6 fruit dishes, vegetable dish and platter — service for six $4.39

Cups and Saucers $1 Doz.

Plain White and Blue and White 10c Cup and Saucer or—

4-Piece Pantry Sets

3 round tins for tea, coffee and sugar and square bread or cake box in colors $1

5-Pc. Canister Sets

Round labeled tin containers in assorted sizes and colors 89c

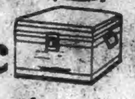

$1.59 Guaranteed ALUMINUMWARE 89c

Percolators, Double Boilers, Tea Kettles, Preserving Kettles, Roasters, Sauce Pan Sets, Water Pails, Fry Pans, Dish Pans, etc.

TUMBLERS 69c Doz.

Good Quality 8 oz. safe edge.

Family Scales

5¾x5 3-4 in. platform — 6½-inch sloping dial. Capacity 24 lbs. by ounces. Made of metal enameled. 95c

$8.90 Electric WAFFLE IRONS

The best waffle iron value ever offered. Handsome in design, nickel plated finish. 7-inch waffle pan $5.90

23-Piece Tea Sets

Beautiful imported decorated China Sets consisting of teapot, sugar bowl, cream pitcher, 6 cups and saucers and 6 7-inch plates, $8 value $4.90

$3.90 Guaranteed Electric Irons

6-lb., heavily nickel plated, with cord and plug. Will give a new iron if any part proves defective within a year $1.95

Strong Folding Ironing Tables

Rigidly built of selected white ash, smoothly finished, flat $1.29

Serving Trays

69c

13x19-inch frames. Choice of colors with handles and glass beds.

Pictures $1.00

15½x23½ and 11x21 inches. Choice of subjects in polychrome frames. Regular $3.90 values.

Upholstered Chairs $7.90

Reg. $15 values. Covered with glazed chints in attractive patterns. With valance and spring seat.

Phone Sets $6.75

Reg. $8.50 mahogany stands with shelf and stool as illustrated.

GATELEG TABLES $14.90

Reg. $24.50. Six legs, 32x46-inch tops, in mahogany finish.

$9.50 Buffet Mirrors

16-inch x 46-inch polychrome frames, fitted with three section heavy French plate mirrors $5.75

Rugs 25% to 40% OFF

The Finest Makes—Including Whittall's

In All Sizes and in a Tremendous Assortment of Patterns and Colors.

END TABLES $1.45

Mahogany finished with half round tops and 3 legs braced. Regular $2.90 values.

FIBRE CHAIRS $6.90

Steel reinforced construction with removable cretonne upholstered auto spring seats.

$18 ARM ROCKER $11.50

Mahogany frames in a choice of styles with upholstered spring seats.

COXWELL CHAIR $24.50

Reg. $35 values. Upholstered with Jacquard velour. Very comfortable.

BOOK TABLES $2.85

20-inch x 12-inch tops with book trough underneath. Mahogany finish. Regular $4.90 value.

MAGAZINE CARRIERS 95c

Attractively designed and made of wood in choice of finishes. Two pockets.

The Plaut-Cadden Co.

135-143 Main St., Norwich. Est. 1872

Furniture—Everything For The Home and in Music. New London Store, 224-236 Bank St.

Fine Jacquard Velour Suites—Choice of Colors With Reversible Cushions

A big shipment of these fine suites has just arrived. We bought them at such an exceptional price concession that we are able to offer them at this remarkably low price. Written description cannot do them justice—you must see them. They are superbly upholstered all over of a fine grade of jacquard velour and are of the finest full spring construction throughout $119

Other 3-Piece Jacquard Velour Suites $85 Reverse Cushions and Full Spring Construction

8-Piece Dining Suites—Low As.... $89

Use Your Credit

One of Many Splendid Values in High Grade Walnut Dining Suites

Quality built throughout of selected walnut veneers and other fine cabinet hardwoods in rich Spanish walnut finish. Includes 60-inch buffet, 38-inch Semi-Enclosed China Closet, Extension Table, Arm Chair and Five Side Chairs with genuine brown leather seats. Handsomely finished in antique walnut $109

This Magnificent $295 4-Piece Suite An Extraordinary Value

Superbly made of the finest walnut veneers and other fine cabinet woods and richly finished with mahogany finished interiors. Comprises 47-inch Dresser, 46-inch French Vanity with six side drawers and center drawer; 38-inch Low-boy with six drawers and Full Size Bed $153

FINE VALUES IN **BEDS and BEDDING**

Now Is The Time To Buy

METAL BEDS $6.90

Reg. $12.00 value. Continuous post, in brown finish, in all sizes.

$7.50 BED SPRINGS .. $4.85

Guaranteed Simmons rust and sag proof, link fabric springs.

FINE COTTON MATTRESSES

Very Special Drive Value $5.94

Full weight, very well made with strong tick, roll edge and tufted.

HUNDREDS OF BEAUTIFUL **LAMPS**

ALL GREATLY REDUCED — MANY AT

1/3 to 1/2 OFF

UPRIGHT, GRAND and PLAYER **PIANOS**

20 to 50% Off

$650 New Guaranteed 88-Note PLAYER-PIANOS $389

$400 New Guaranteed Fine UPRIGHT PIANOS $275

$900 Welte-Mignon Electric REPRODUCING PIANOS $465

Exchanged Players .. $195 Exchanged Uprights .. $65

The World's Finest Instruments

Exclusively At This Store In Eastern Connecticut

Mason & Hamlin, Chickering, Ampico Reproducing Pianos

Wassermann, Crawford, Jewel

Fischer, Franklin, Hallet & Davis—Other Makes

The "William Howard Taft Of The Philippines"

Chief Justice Ramon Avancena, of the Philippine Supreme Court, known throughout the Islands as the "William Howard Taft of the Philippines." According to a precedent in the Philippines, the chief justice of the Supreme Court is given to a Filipino, although the majority of the court is composed of Americans.

MONTVILLE

Among those who attended the afternoon service of the Montville Center Congregational church were Rev. and Mrs. E. L. Nield, Mrs. Lillian Phillips and daughter Doris, Mrs. Ray Woodmansee, Mr. and Mrs. Norman Allen and daughter Norma, Miss Carrie Simpson, Miss N. Allen, Mr. and Mrs. Robert Paton and daughters, Edna and Doris, Mrs. Almira Watt, Mrs. William Grenell and Henry Allen. It was the 206th anniversary of the church.

Jarvis Street of Wheeler avenue has returned to his home after spending several days on a fishing trip with Capt. W. R. Rathburn of Noank.

Mr. and Mrs. George Udterstedt and family of Norwich were the guests Sunday of Mrs. Udterstedt's parents, Mr. and Mrs. George Phillips, of Palmertown.

Mrs. William Sisson of Main street attended the wedding of Miss Flora Gadbois and Floyd Hanney of East Monday.

Miss Lucy McArdle of Gay Hill was a caller in New London Monday afternoon.

Benjamin Bonville, who recently sold his home in Oakdale to his brother, is now occupying the tenement over Chapman's store in Palmertown.

Frank Richards of Hurlbut Hill spent Tuesday at Camp Richards, Oxoboxo.

William Tyler has moved from the Robertson tenement into one of the Keyes Products Co. tenements.

In chopping down an old chestnut tree on the farm of George Champlain of Gardner Lake about 25 pounds of honey was found in the hollow of the tree.

Fred Greene of Main street, who has been ill for several weeks, has returned to his duties as driver for Crandall's taxi service.

Confederate Ballot Found

LEXINGTON, Va.—(AP)—"For president, Jefferson Davis of Mississippi," is the heading of a faded ballot presented to the Lee museum of Washington and Lee university. The ballot, found in an ante-bellum home at Petersburg, Va., was used in the first and only presidential election of the confederacy and bears the date November 15, 1861.

The man who owns a paying oil well lives off the fat of the land.

Model Bootery

122 Main Street, Norwich, Conn.

SUBURBAN DAY SPECIALS!

For Women— 10 to 15% Reductions On All Red Cross Shoe — and — Cantilever Shoe for men and women

Extra Special Values for Suburban Day $4.95, $5.95, $6.85

For Men— 10 to 15% Reductions On All W. L. DOUGLAS and MARSHALL SHOES

Come in and get fitted. Take advantage of Suburban Day Prices.

EASTERN VOLUNTOWN

Callers recently at Mr. and Mrs. William Bitgood's were Mr. and Mrs. Frank Breman of Saybrook and Miss Rebecca Strongheart of Turner Falls, Mass. They called to see Moses, Mrs. Bitgood's pet rooster, but poor Moses did not look very good, as he is losing his feathers.

Sunday visitors and callers at the Pine Grove farm were Elisha Bitgood and daughter, Mrs. Emma Chattee, and three children of Hope Valley, Mr. and Mrs. Charles Barber and son and granddaughter of Jewett City, Joel Barber, cousin of Mr. Bitgood of Voluntown, and George Green and grandson of Eastern Voluntown. There were 15 that ate dinner.

Marion Gray and two sons of Campbell Mills called at the Pine Grove farm Tuesday.

Mr. and Mrs. Warren Tanner of Ekonk took their little girl to Willimantic hospital and she had an operation Monday on her throat. She had her tonsils taken out. Hope to hear of her coming home soon. Mr. and Mrs. Tanner have your correspondent's sympathy in their trouble.

James Church had five of his friends from Thornton, R. I., to call on him Sunday afternoon. There were three young ladies and one gentleman.

Mrs. Albert Brown's daughter and Mrs. John Lewis and William Strange of Voluntown visited with Mrs. George and Annie Bitgood of Sterling Hill one day last week. Mr. Strange said they had a good old fashioned dinner and lots of other goodies besides. He thinks if you want to get something good to eat, go up and see Annie Bitgood.

Lee Remington was in Danielson and Providence recently.

Callers at William Bitgood's Tuesday were John R. Barber of Escoheag and Frank Sweet and friend of Shannock, R. I.

Mrs. William Ingraham and son, Winfield Moran, who have been visiting Thomas J. Barber, have gone to visit some of their other friends.

Callers at Mrs. Alice Reed's Sunday were Mr. and Mrs. Louis Hull of Norwich, Mr. and Mrs. Harry Hull and Mrs. Frank Mell of Lisbon.

William Bitgood and James Church were callers on George Green recently.

Had quite a rain Tuesday afternoon and evening.

For All To See

INDIANAPOLIS —(AP)— Portraits of Indiana governors, which are now in storage, are likely to be dusted off and hung in the capitol as a result of agitation among state house officials. There was thought to be no room available.

CONSIDERING BLUFF POINT AS POSSIBLE STATE PARK

That Bluff Point, or Gardner Point, as it is also known, in the town of Groton, fronting on Long Island sound, may soon be forwarded again as a favorable site for a state park is seen in the statement of Herman H. Chapman of New Haven, who has said that two more state parks along the shores should be acquired as soon as possible by the state park and forest commission. Mr. Chapman is a member of the commission, which has been for some time considering the Bluff Point site.

During the last session of the general legislature a bill to appropriate money for the purchase of the Bluff Point site was introduced. Largely through the efforts of Representative John M. Malion, Jr., of New London, member of the committee on state parks and reservations the bill was favorably reported by the committee and favored by the senate and the house of representatives. It then went to the appropriations' committee, but was unfavorably acted upon there. The committee reasoned that the amount of money required to purchase the site was more than could be used for the purpose at that time, for there were other large appropriations to be made, and it was declared that the state park bill would have to give way for them.

Bluff Point is reached by automobile by following the Boston Post road to Poquonoc Bridge and then turning at the hotel, by traveling along a road leading to the Midway railway yards to an entrance gate to the point. The seashore section is reached by following a low road on one side of which is woodland, and on the other open fields. There is another entrance road which runs to a farmhouse on the place.

The shores of the greater part of Bluff Point are rock strewn. There is a long beach which stretches from the point to Bushy Point. The point has become a favorite place for many persons to spend summers, and there are many shacks there. The point proper is practically devoid of trees, but back from the point there is much woodland.

According to Mr. Chapman, although Connecticut is making "commendable progress in building up a series of state forests for the production of timber, the protection of water sheds and the propagation of fish and game," it is his opinion that it is "behind hand in the acquisition of park lands along the shores."

The one active shore park of the state, at Hammonasset Beach, is serving more than a half-million persons a year.

Newspapermen's Homes

HAVANA —(AP)— Havana newspapermen may soon have their country home in addition to a large press club in the city. A valuable plot of ground near Cojimar beach has been donated the Reporters' association by Congressman Gustavo Pardo.

Chicago Stork Busy

CHICAGO—(AP)—The health commissioner's statistics show that 204 babies are born every day in Chicago. The big months for babies are March, May, June and August. More than five per cent more boys are born, according to Dr. Arnold Kegel, the commissioner.

Insured On First Day

DES MOINES, Iowa—(AP)— When only five hours old, Marion Jeanette McQuillan of New Glarus, Wis., became a policy holder in a Des Moines insurance company. An endowment policy was arranged for her.

Memory His Model

LINCOLN, Neb.—(AP)—A convict in the Nebraska penitentiary, serving a life term, has lined the walls of his cell with paintings, executed from memory, of the fields and streams of western Nebraska.

"Interprets" World's Series

TAMPA, Fla.—(AP)—A Latin cigar maker who could not understand the English radio reports of the recent world's series had his complaints met by an interpreter who was called in to relay the plays in Spanish to 700 fellow-countrymen in a local cigar factory.

The Dime Savings Bank Of Norwich

The 118th CONSECUTIVE SEMI-ANNUAL DIVIDEND will be payable on and after November 15th, at the RATE OF 4½% A YEAR, being the regular 2% dividend and an extra of ¼ of one per cent.

You are cordially invited to inspect our SAFE DEPOSIT DEPARTMENT where you will find boxes of various sizes at a small rental.

Second Week of Interstate Furniture Co's Great

REMOVAL SALE

Imagine Buying Parlor Suites as Low as $49.

Others at proportionately low prices. Here's your chance to buy a new parlor suite and SAVE REAL MONEY. SPECIAL! 350 fine Lamps (choice of Bridge, Floor or Table Lamp) to be GIVEN AWAY. ONE LAMP FREE WITH EVERY SUITE.

Removal Sale Specials Priced BELOW COST

$4.95

SMOKER

Marble Top $4.95

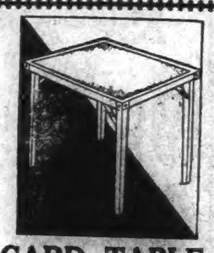

CARD TABLE 95c

FERN STAND

Below Cost $2.85

Bedroom Suites

Come Early — We Move Soon

WALNUT FINISH

A Quantity of These at

$69

4-PIECE SET

BED

DRESSER

CHEST

VANITY

1-3 OFF Regular Prices

Other Suites

Dining Room Suites

8-PIECES

BUFFET

TABLE

5 CHAIRS

HOST CHAIR

WALNUT

A QUANTITY AT

$89

Other Suites up to 1-3 OFF Regular Prices

EASY CREDIT TERMS

Removal Sale Specials Priced BELOW COST

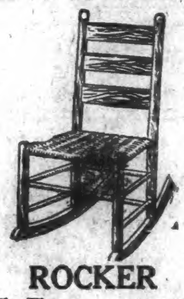

ROCKER

While They Last 85c

METAL BED

All Sizes $4.95

GATE LEG TABLE

Beautiful Mahogany Finish—Large Size $12.95

END TABLE

95c

WHILE THE LOT LASTS

B. N. KANE, President

Interstate FURNITURE COMPANY

HARTFORD NORWICH

BATH STOOL

White Enamel

85c

WHILE THEY LAST

PRESENT LOCATION—SHETUCKET ST., AT WATER ST., NORWICH, CONN.

DANIELSON

PEOPLE GET ONE FLEETING GLIMPSE OF GOV. SMITH

(Special to The Bulletin)

DANIELSON, Oct. 25—A brilliant hued rainbow gracefully arched itself over the town of Plainfield this afternoon as Governor Smith's special train was wending its way westward through that section, and perhaps there was no democrat who happened to see it that did not regard it as a good omen for the democratic candidate for the presidency of the United States. Incidentally, the rainbow followed a smart little shower such as is traditionally associated with early April days.

At Moosup and at Plainfield railroad stations were gathered those who would cheer "Al" Smith, with those who came only with a faint curiosity of seeing just what he looks like. At Moosup a crowd of about 300, including many school children, cheered lustily as the special ran through, but had to be satisfied with no more than a passing glance of the celebrity seated in his private car, the last in the train.

The cross-over of the Providence-Willimantic, New London-Worcester routes at Plainfield forced a slow down—almost to a stop—of the special, which picked up train orders there. Probably 300 persons, mostly school children, who had waited through the hour that the train was late to see Governor Smith set up a lusty cheer and waved flags and hoisted Smith banners as the special crept past the station.

Sharp-eyed spectators, checking each car of the train as it rolled along, seemed due to be satisfied with no more than a passing glimpse of newspapermen clicking away at typewriters, and others of the governor's entourage having a late lunch as the private car St. Nicholas cleared the station platform.

There was such a hub-bub of cheering and tooting of motor horns, however, that the famous "Al" and his brown derby made an appearance in the vestibule of his car as it was hauling away into the distance—giving those who would do him honor and those who would like to see him, as a matter of record—a fleeting glimpse of one of the outstanding figures of the nation.

Plainfield people and those who stood with them from other towns to watch the passing of the special were a bit disappointed, but fully sensed that it is quite impossible for any presidential candidate to be on view or on parade all of the time, no matter how much he might desire to see and please everyone.

Ovila Belanger, resident of the West Side, being more or less indiscreet, found himself in a difficult position this morning, when he was presented before Judge W. Fenner Woodward in the town court, facing a charge of operating a motor vehicle while under the influence of an intoxicant. He pleaded guilty and was fined $100 and costs, which was paid.

Mr. Belanger practically arrested himself last night, as shall be set forth: A very few days ago state officers from the Danielson barracks appeared at his home on the West Side with a view to conducting a liquor raid. It appears at hisxJtflik ETAOINEAOI It appears that their demands for entrance were unheeded, so they more or less forcibly eased their way in, a fact that apparently has germinated some belligerent ideas in Mr. Belanger's mentality. Last evening he appeared at the state police barracks to make a complaint and to have an accounting, and was ushered in, it is understood, as graciously as though he were a royal personage. Belanger had arrived at the barracks in his car and was not so good, as to sobriety, at the time. Having been so courteously received he was invited to enter through another door at the barracks and when someone shut it after him he was in the cage where prisoners are kept, and remained there until this morning, when he was taken down to court. This all being more or less unusual, it gets due publicity this morning.

In line with the policy of the towns of Killingly and Brooklyn, and their people, and incident to unfortunate situations that have arisen in various places throughout the country, Supt. W. E. Parker of the schools of Killingly and Brooklyn issued the following circular letter to principals of schools in the two towns mentioned this afternoon, with a request that its contents be made known to all teachers in the area mentioned: To the teachers of Killingly and Brooklyn: It is not at all unlikely that at this particular time in connection with the study of history and civics, teachers of the various class rooms may wish to hold a mock election. If this be properly done I can see no objection whatsoever but if the political situation be discussed in the class rooms or if such mock election be held please bear in mind that the teacher must in all cases be absolutely impartial and non-partisan, making no reference whatsoever to the merits of any candidate and expressing to the pupils of the school no opinions concerning the various issues.

Already there have been in various communities teachers who have shown poor judgment in these matters and this letter is by way of warning to exercise the utmost care in anything you may say or do. Yours very truly,

W. E. PARKER,
Superintendent of schools.

Up to this afternoon no meeting has been held of the special committee of the town appointed at a special town meeting last Friday evening to arrange for the employment of a certified public accountant to audit the books of officials of the town of Killingly. When the committee is to meet and confer is not announced. The committee is made up of Patrick Riley, Attorney E. L. Darbie and Frank J. Gorman.

No republican rallies are to be held here during the presidential campaign. This was announced this afternoon and is in line with local party policy as forecasted weeks ago. The local republican organization is depending on advertisements in the interest of party candidates, on the wealth of newspaper publicity that has been given party policies and which will continue to be given right up to election day, and to radio broadcasts. Local republicans will be in action the last few days of the campaign, however, perfecting the machinery for getting out a record party vote. This work is to be systematized in a manner to insure getting every republican voter to the polls.

A clipping from a Winter Haven, Fla., newspaper indicates that Henry W. Babson of Danielson received a cordial welcome when he arrived there a few days ago to spend his tenth winter season. Mr. Babson enjoys the honorary title of Colonel down there, and is also known as the "Grand Old Mason." The paper quotes Mr. Babson as saying that Winter Haven looks finer and more beautiful than ever before. Mention also is made of the fact that he reached his 85th birthday on October 5, and that here in Danielson he was showered with scores of cards and other greetings from friends in Winter Haven. Mr. Babson is the oldest attendant at Masonic lodge meetings in Winter Haven, and the cards he received while here were mostly from his southern friends in that order or members of their families.

The Winter Haven writer did not overlook the fact that "the colonel is sporting a 'donkey' pin on which the name of Al Smith is engraved. The colonel is an enthusiastic Smith supporter and declares that he is for Al—first, last and all of the time—which is comforting news to the Smithites of this city. However, the colonel does not disdain his Hoover friends and gives them equally as enthusiastic a greeting."

Monster fur sale, extraordinary values, wonderful selection. Your chance of the season. Sale opens Friday and continues through Saturday. See large display adv. on this page Saturday, The Vogue Shop, W. E. Bitgood, proprietor, Hyde Block.—Adv.

John W. Gallup, one of Danielson's best known business men and one of the democratic nominees for representative from this town, is a patient at the Peter Bent Brigham hospital in Boston for observation.

John C. Wiltse of Brockton was a visitor with friends in Danielson today.

Nathan Blumenthal, who has been away from business the past week on account of illness, was able today to reassume supervisory control of his interests here, being well on the road to recovery.

There were very heavy frosts all through this territory this morning, and hunters expressed their appreciation of weather conditions more to their liking.

Today's sessions of the public schools of Killingly marked the end of teaching and studying activities for this week, as the schools will be closed Friday to permit the teaching staff to attend teachers' conventions to be held at different cities in the state. Numbers of Killingly's teachers will be at the convention in New London.

It was said for the assessors of Killingly today that many people have as yet failed to file their lists of taxable property, and the time for doing that thing without being subject to a 10 per cent addition expires with this month.

Killingly people interested in obtaining positions with the federal government may be interested in knowing that ment under the civil service commission open competitive examinations for the field service in New England and Canada are to be held in the near future and that applications must be on file by November 9. More relative to this may be ascertained by inquiry at the postoffice.

Chief A. P. Woodward of the Danielson fire department is home again after spending a week in Philadelphia in attendance at the annual convention of the International Fire Chiefs association. Chief Woodward tells of interesting sessions of the body, marvelous entertainment and finally, a trip, to New York, where he was one of the guests of Chief Kenlon on a trip of a new fireboat of the New York fire department on a trip around the great city's waterfront.

Clayton F. Wright, former member of the legislature from this town, and for years a resident of Sterling, is to leave in November to spend the winter in the south.

It now appears that only a few young people who have reached their majority since October 20—last time for making voters above 21 years of age—will call upon officials of the town to admit them to the electorate prior to November 6

BRONCHITIS
At bedtime rub the throat and chest thoroughly with—
VICKS VAPORUB
Over 17 Million Jars Used Yearly

PUTNAM

MANY COMPLAIN OF RADIO INTERFERENCE IN PUTNAM

(Special to The Bulletin)

PUTNAM, Oct. 25—Superintendent Ralph E. Thurston of the Eastern Connecticut Power company is being deluged with complaints from residents on the west side of the Quinebaug River, relative to interference that is marring radio reception daily and is believed to be a leakage from some lines of the power company furnishing power to homes on that side of the city.

Mr. Thurston with his staff of electrical engineers have been working for the past two weeks in the vicinity of Bridge street and Woodstock avenue attempting to locate the trouble.

Mr. Thurston said this afternoon that his men have been unsuccessful since the start and are of the opinion that an amateur radio broadcaster has a transmitting outfit in operation and is delighting at the communications with other stations and is unaware of the annoyance he is causing one half of the radio audience in Putnam. Engineers in various radio stores of the city have devised portable receiving sets and have stationed themselves in suspicious neighborhoods in the city evenings, attempting to locate the would be "amateur" but their search was fruitless. The amateur must pass prescribed government tests and is assigned a license and number of his station operating upon a wave length which will not interfere with commercial reception. Violations of this law will subject any person to arrest, according to regulations of the federal radio commission.

The aurora borealis or northern lights were plainly visible Wednesday evening and formed beautiful patchwork on the northern skies of green, red and pink color variation.

Rumors today that the Al Smith special train out of Providence would run through Putnam on its way to Hartford, where the governor would receive the greetings of the capital city, proved untrue when railroad dispatches reached here saying that the train bearing the democratic nominee passed through the town of Plainfield. Word was received that the train positively could not be re-routed and several Putnam residents left early this morning for Providence where they witnessed the hospitality of the Rhode Islanders toward the empire state chief executive. Among them were democratic candidate for general assembly Otis Fox and Richard Wenlen. Mrs. W. J. Bartlett and Mrs. W. F. Rafferty of Grove street returned from Boston this morning where they had attended the Boston ovation to Governor Smith on Wednesday.

The fourth democratic town rally was held Wednesday evening in St. John's auditorium on Providence street with a capacity crowd in attendance. Before the opening of the meeting the democrats staged a monster Al Smith parade through the streets. The demonstration was headed by a large automobile wrecker and carried gigantic Smith banners.

Joseph C. Dutton, former mayor of Bristol, Conn., was the only speaker. Mr. Dutton's subject was upon the campaign in general. During his speech he introduced Leon A. Talbot, democratic candidate for representative to general assembly and James J. Charron, candidate for Putnam judge of probate court.

The principal speaker of the evening was to have been John A. Matthew, former congressman from New Jersey, but through a sudden illness that came upon him in Newport this previous evening Mr. Matthew was forced to cancel his Putnam engagement. At the close of Mr. Dutton's address the local committee tuned in for the radio address of Governor Alfred E. Smith from Boston, but the reception was distorted because of the disturbance being experienced in the north end of the city.

A death in North Grosvenordale this morning was that of Gideon Reichie, a life long resident of the little textile village. Mr. Reichie was stricken early in the week and succumbed today after a courageous but losing battle against death. He is a native of Canada, but came to North Grosvenordale several years ago. He is survived by his son, Eli Reichie, who resides in Webster.

Word received today by Putnam friends of Miss Fannie Oblets, former Putnam girl, is that Miss Oblets is making a speedy recovery from a recent strain on her wrists and fingers that forced her to give up her studies at the Juliard Foundation of Music in New York city, where she won competitive honors and obtained a scholarship to the school. Miss Oblets completed her first course of study with high honors and was about to take final examinations for her second scholarship, when the muscles in her hands refused to function and she had to abandon the work. She has been under scientific treatment and hope was expressed in letters that she will be fully recovered by the first of the year and will be able to return to her musical studies.

Putnam's first female member of the bar will be Miss Elsie Gallant of Church street, daughter of Mr. and Mrs. Mark Gallant, if she successfully passes the bar examinations which she will take in December. Miss Gallant has completed a law course at the Hartford school of law and is continuing her study at the offices of Torrey and Geissler in Putnam. At a meeting of the Windham county bar association held last week in Willimantic, Miss Gallant's application for permission to take the examinations was accepted. She is a graduate of Putnam high school and for a number of years was employed in the law offices of Torrey and Geissler.

The assessors of the town are now in session at their offices in the municipal building for the purposes of receiving valuations for the 1929 grand tax list of property. The assessors will be in session from today until November 1 to receive the lists of taxable property. As is other places all those owning automobiles and not entering them upon the list will be assessed an extra ten per cent, since the local board have check lists from the state motor vehicle department.

The Windham County Farmers association have engaged Miss Alice A. Billings of Waltham, Mass., to fill the position of director of home economics of Windham county. She will work among the homemakers of the county and her duties will consist of aid-

(Continued on Page Eleven)

DINE and DANCE
—AT—
The Oxford Hotel
Oxford, Mass.
STEAK, DUCK and CHICKEN DINNERS
Specialties in Italian and Chinese Dishes

Rain or Shine . . Be here when the Doors Open Tomorrow

THE PORTEOUS & MITCHELL CO.

No Woman in Norwich Can Afford to Miss this Event

For Suburban Day We Repeat the Most Successful Millinery Event in All the Years of Our Establishment

Half A Thousand Newest

FELT HATS

Including, Besides the Hundreds Specially Purchased, models from Our Regular Stock Selling up to $3.95

EVERY HAT IS OF SOFT IMPORTED WOOL FELT, BUFFED AND FINISHED BY HAND . . . THE SAME AS HATS OF THREE TIMES THIS PRICE

METALLIC TRIMS
RHINESTONE TRIMS
RIBBON TRIMS
LEATHER INSERTS
VELVET TRIMS
APPLIQUES

$1.95

The Headsizes are from 19 to 24 inches In Both the Misses' and Women's Models...A Guarantee that You will Be fitted.

All the Smart Close-fitting and brimmed styles in Models for Misses and Women
Blues, Browns, Reds, Greens, Black

DOORS OPEN AT 8:30

FREE!

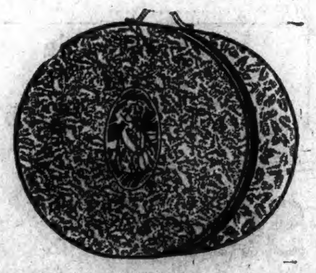

With each Hat Tomorrow We Will Give One of these Stunning Hat Boxes . . .

They are very sturdily built and fitted with Brass Handle and lock.

Many Attractive Colors.

THE FOLLOWING IS A LIST OF ACCOUNTS TRANSFERRED FROM THE WINDHAM COUNTY SAVINGS BANK TO

THE
Brooklyn Savings Bank

for which no claim has been made. Any information in regard to these accounts will be gladly received by The Brooklyn Savings Bank, Danielson, Conn.:

William P. Babcock
Mrs. Frances C. Shibley
Albert F. Mason
Alice G. Hutchins
Harriet P. Hutchins, Trustee
Harris S. Durkee
Lucia L. Caron
Cadets of Honor and Temperance
Charles Bishop
Rachel Frink Warren
Charles Fremont
Willis D. Kennedy
Ann Durfee
Frank Claud Shippee
Annie M. Card
Joseph & Adelaide Beulais
Annie M. Tatro
Emelia Gadd Green
Celinda M. Angell
William Welch, Jr.
Arthur W. Chandler
Jane Rooney
Mrs. Susannah Woodcock
M. Harold Ballou
Lewis Palmer Sheldon
Mrs. Mabel Barber
Ella B. Andrews
Harry Spencer
Lester Henry
Karl Raymond Brown

Suburban Day at Silberman's

A Store Full of Bargains Specially Arranged for This Great Shopping Day. Just Compare Values.

NAME YOUR OWN PRICE

There's an **RCA RADIOLA** *to fit it*

Demand the best—we have it for you, no matter what price you wish to pay. We handle RCA Radiolas not only because they are the master sets of radio but because the RCA line is complete—it gives more radio for the money in every price class, from $82.75 up. Just look at these splendid models!

Radiola 6s $375.00

Radiola 5s $175.00

Select the set that will fit best into your home. Choose ANY RCA Radiola—our budget payment plan makes it easy to buy.

Loudspeaker 100 $37.50

Radiola 18, AC operated $95.00

Radiola 16, Battery operated, complete with Kodaspeaker $87.50

3-Pc. Jacquard Living Room Suite **$59** $5 Delivers It

Consisting of Large Sofa, Comfortable Wing Chair and Companion Chair, covered all over in a rich Jacquard Velour. Can be bought on the Easy Payment Plan.

Suburban Day **$59**

A complete Dining Room Outfit in Two-Tone Walnut

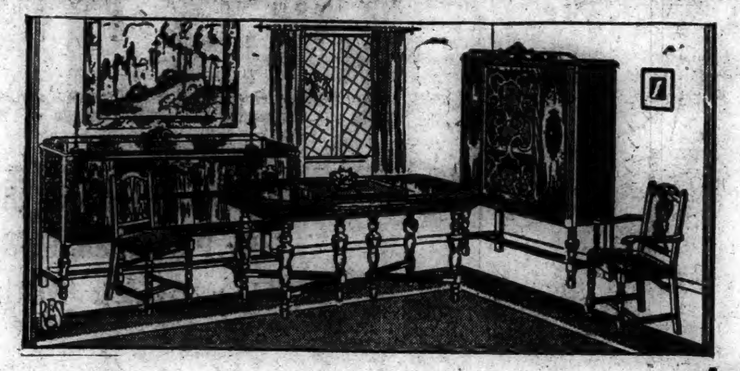

This handsome 10-Piece Dining Room Outfit consists of large Oblong Table, 60-inch Buffet, large roomy China, 5 Side Chairs, one Host Chair and Server. A Suburban Day Special Complete for **$129**

Pick-Ups For The Thrifty Shopper

DISH WASHER

Saves Time and Labor — Each $1.00

SPECIAL SATURDAY

$4.00 BROADWAY Carpet Sweeper $1.98

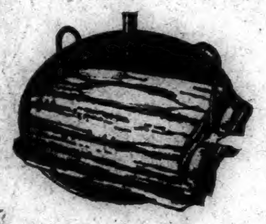

ONLY ONE TO A CUSTOMER

You'll appreciate the quick, efficient and noiseless service of the BROADWAY sweeper. Its thorough sweeping will keep your floors beautifully neat and free from litter. BROADWAY is a handy help that makes good housekeeping easier. Get one now at this special low price—$1.98.

Rubber Stair Treads
How many? Each 10c

Special Oval Rugs
For Saturday 99c

Axminster Scatter Rugs
27x54 — At $1.69

Armstrong's Quaker Felt Rugs
Size 6x9— For Saturday $3.98

Handy Metal Cabinets
In assorted colors $1.00

Imported Table Scarfs
Reg. $7.50—Special for Suburban Day $3.75

The Silberman Furniture Store

RADIO PROGRAMS

Friday, Oct. 26

492—WEAF—610

6:45 a. m.—Health exercises.
9:00 a. m.—Morning devotions.
9:15 a. m.—Parnassus Trio.
9:30 a. m.—Cheerio.
10:00 a. m.—National home hour.
11:00 a. m.—Parnassus Trio.
11:15 a. m.—Household Institute.
11:45 a. m.—Rock Gardens—Adolph Kruhm.
12:00 m.—Health talk.
12:15—Orpheus Trio; William Sweeney, baritone.
12:30—Market; weather reports.
12:45—Palais d'Or Orchestra.
1:45—You: Child's Feelings—Elizabeth Fichandler.
2:00—Elsie Harmon Bartlett, soprano
2:15—Parnassus Trio.
2:15—Money—Pauline Cleaver.
2:30—Una-Son Boys.
4:00—City Planning in New York—Dr. John H. Finley.
4:15—The Gotham Trio.
4:45—Action—Winter Russell.
5:00—The Marionettes.
5:30—Jolly Bill and Jane.
6:00—Waldorf-Astoria music.
6:55—Summary of programs.
7:00—Happy Wonder Bakers' Quartet; orchestra.
7:30—Happiness Boys.
8:00—Cities Service Concert Orchestra; Cavaliers Quartet.
8:30—Republican talk, Charles Evans Hughes from Buffalo.
9:00—An Evening in Paris.
9:30—Howard time; Briers' Troupe.
10:00—Concert Bureau hour; Merle Johnson, saxophone; Mediterranean Orchestra; Harry Breuer, xylophone and vibraphone; Ponce Sisters, duets.
11:00—St. Regis Orchestra.

455—WJZ—660

11:00 a. m.—RCA hour; Walter Damrosch Salon Orchestra.
1:00—Concert Orchestra.
2:00—Weather; Menu—Mrs. Julian Heath.
2:35—Dress—Pauline Dasha.
2:45—Tea Rooms—Elinor Hanna.
2:55—Citizenship—Mrs. C. L. Lee.
2:50—Band music.
3:45—World Events—Emma Russell.
4:00—Studio program.
4:15—Tea Timers.
5:00—Hobbies—Barbara Fisher.
5:15—Meta Roudin, songs.
5:30—Stock market closing prices and quotations; financial summary of the day; Cotton Exchange closing prices and quotations; State and Federal agricultural reports.
6:45—Aussia Rein, soprano.
6:55—Summary of programs.
6:00—Studio program.
6:30—The Gold Spot Pals.
7:00—Longines correct time.
7:01—Democratic Committee.
7:30—Dixie's Circus.
8:00—Interwoven Entertainers.
8:30—The Armstrong Quakers.
9:00—Wrigley Review.
10:00—Longines time; Stromberg-Carlson Sextet.
10:30—Democratic National Committee.
11:00—Slumber music.

422—WOR—710

6:45 a. m.—Lion Milkmen.
8:00 a. m.—Chimes; news; weather.
9:00 a. m.—Talk—Jean Dale.
9:40 a. m.—Musicale.
10:00 a. m.—Cookery—Lela Vaughn.
10:15 a. m.—Musicale.
10:30 a. m.—Living—Paul O. Sampson.
11:00 a. m.—Tavannes time.
11:01 a. m.—Charm Talk—Winifred Moses.
11:15 a. m.—Women's progress hour.
12:00 m.—News flashes.
12:05—The Georgians.
12:15—These Moderns—W. Troy.
12:30—Paul Specht's Orchestra.
2:30—Recital program.
3:00—Chimes; Buddy Valentine, songs
3:15—Rudy Vallee's Orchestra.
3:30—Musical musings.
5:40—"How's Business?"
5:50—Sports talk.
6:00—Constance Carr, soprano.
6:10—Stage stuff.
6:25—Mirador Orchestra.
7:00—Commodore Orchestra.
7:30—Kling Presents.
8:00—Chimes; Lone Star Rangers.
8:30—Republican Committee.
9:00—True Story hour.
10:00—Opera—Martha.
11:00—Time; news; weather
11:05—Astor Orchestra.
11:30—Heigh Ho Orchestra.

535—WTIC, Hartford—560

6:35—Summary of programs; news.
6:30—Bond Trio.
7:00—Dorfink Ensemble
7:30—Ask Me Another.
8:00—Scott's Furriers.
9:00—Same as WEAF.
9:30—Howard time.
9:35—Minneapolis and Guardsmen.
10:30—Same as WEAF.
11:00—News; weather.

484—WJAR, Providence—618

7:30—News flashes.
7:30—Oh Boy Detectives.
7:50—Atwater Kent audition.
8:55—Weather.
9:00—Same as WEAF.
9:30—Auto talk.
9:35—Fairlawn Entertainers.
10:00—News.

380—WGY, Schenectady—790

6:45-8:00 a. m—Same as WEAF.
11:15 a. m.—Same as WEAF.
12:55—Time signals.
1:00—Weather report.
1:02—Stock reports.
1:12—Weather report.
1:14—Produce market reports.
1:16—Farm flashes.
1:30—Television transmission.
2:00—Romano Orchestra.
4:30—Republican talk.
6:00—Stock reports; news.
6:33—Dinner music; Geology—Prof. R. S. C. Smith.
7:15—Music.
7:30—Baseball scores.
7:2 —Health talk.
7:30—G. E. hour.
8:30—Play.
9:00-11:00—Same as WEAF.

333—WBZ-WBZA—900

Springfield-Boston

10:30 a. m.—Morning musicale.
10:45 a. m.—Republican news.
10:50 a. m.—Beauty and Health.
11:00 a. m.—Walter Damrosch Orchestra.
12:00 m.—Sessions chimes.
12:01—Town Shoppes—D. Randall
12:11—Champion weather man.
3:30—Ampico musicale.
4:00—Stock market reports.
4:15—Ampico musicale.
4:30—Spotlight review.
4:35—Musicale.
4:55—Cranberry recipes.
6:00—Sessions chimes.
6:01—Weather man.
6:25—News bulletins.
6:30—Gold Spot Pals.
7:00—Maytag Ramblers.
7:30—Same as WJZ.
10:30—Democratic campaign.
11:00—Sport-o-grams.
11:05—Weather man.
11:06—News bulletin.
11:11—Strand Symphony.

316—KDKA, Pittsburgh—950

9:40 a. m.—Weather; market reports.
10:00 a. m.—New books.
10:15 a. m.—New orthophonic releases.
10:45 a. m.—Republican committee.
11:00 a. m.—Sessions chimes; same as WJZ.
11:15 a. m.—Weather; theatrical calendar.
11:57 a. m.—Time signals.
12:00 m.—Weather, markets.
12:30—Stock quotations.
1:00—Same as WJZ.
3:00—Musical masterpieces.
4:00—Weather; market reports.
4:15—News items.
4:30—Stock Exchange quotations.
5:00—Aladdin market reports.
5:55—Theatrical calendar.
6:00—Time; newscasting.
6:10—World Book Man.
6:15—Studio program.
6:30—Same as WJZ.
7:00—Chimes; China Today—William I. Nunn, University of Pittsburgh address.
7:15—Week end tours.
11:00—Weather; Bestor's Orchestra.

FERTILIZER CAN HARM AS WELL AS AID CROP

CRENOBLE, France—(AP)—French authorities hold the use of fertilizers responsible for a cryptogamic disease known as pouridie, which is ravaging the walnut orchards, one of the principal sources of wealth in this region.

Spread of the disease long has been a mystery. M. Gard, eminent agricultural chemist, has discovered that it is due to decalcification of the soil by the use of chemical fertilizers.

Contrary to the impression of persons who have not looked at the map the eastern end of the Panama canal empties into the Pacific, while the western end empties into the Atlantic.

Rheumatic Agony

Can Be Ended

There is absolutely no reason why any one who is constantly subject to attacks of Rheumatism, Neuritis or Gout should go on suffering the terrible torture and awful pain of these dread afflictions. For instance any rheumatic sufferer may get immediate and quick relief from the use of Rheuma, a harmless remedy which has proved itself in thousands of cases.

Rheuma will absolutely stop your rheumatic suffering or it will not cost you one penny. If you really want to get rid of those awful stabbing knife-pains—if you really want to drive those dull, grinding, numbing aches out of your system, just step into Lee & Osgood Co. and ask for a bottle of RHEUMA, for they, and druggists everywhere, sell it with a positive guarantee of money back if it does not rid you of all rheumatic misery.

Warmth *on the dot on the spot*

While you dress, while you breakfast, while the children are getting ready for school, Cozy Glow will throw a beam of comforting warmth wherever you need it. Enjoy warmth when you want it—where you want it—with a

Westinghouse Cozy Glow

The Sign of a Westinghouse Dealer

CITY OF NORWICH GAS & ELECTRICAL DEP'T.
Norwich, Conn.

THE EASTERN CONNECTICUT POWER CO.
Baltic, Conn.

THE EASTERN CONNECTICUT POWER CO.
Danielson, Conn.

THE EASTERN CONNECTICUT POWER CO.
Putnam, Conn.

"ZO" Goes With Byrd to the South Pole

WESTERN UNION

"ZO"

is made from whole wheat and barley, reinforced with Swiss, the vitamin yeast extract.

"ZO" contains not only the Vitamin B and food iron in the natural grain, but the extra abundance supplied by Swiss. Truly, "ZO" is a food fit for explorers and pioneers—"ZO" is good for EVERYBODY.

15c Pkg.

Ask for Health Recipe Booklet

Battle Creek HEALTH FOOD CENTER

R. F. SMITH
GROCER
276 Main Street
Phone 1140

NESTLING IN THE LAP OF NATURE.

(Written Specially for The Bulletin.)

Doubtless you have all heard of Dr. Cadman. He is the pastor of one of Brooklyn's biggest churches and president of the Federal Council of Churches and newly appointed preacher-by-radio to a Sunday hook-up of several hundred radio stations and several million radio fans. In addition to the duties going with all these positions, he has a busy and usually helpful finger in scores of other pies.

Among other things, he is constantly being called upon by people in theological doubt or social uncertainty or domestic difference for advice as to the handling of their problems. In fact, this latter function—sort of advisor-general to the universe—has long been so demanding that, some years ago, he established in the Herald-Tribune a daily department, called "Dr. Cadman's Counsel." In this he answers the more significant and widely appealing questions which are being thrown at him all the time.

Parents with wayward daughters or domineering sons, children with ultra-conservative parents, husbands and wives with varying phases of the common domestic problem worrying them, doubting Thomases and dogmatic Peters of theology, inquirers about evolution and companionate marriage—all these and hundreds of others fly to his study lamp like moths on a summer night for advice or suggestion or help.

I was especially interested in his recent answer to a correspondent who wrote, noting that, with all their talk about getting back to nature, most of the urban "nature-lovers" hustled back to town the moment fall approaches, and asking, "After all, isn't it true that the country is a wilderness, even though a beautiful wilderness, and that most of us are glad to be out of it when the cold weather comes?"

To which Dr. Cadman replied—and I hope you'll be as much interested in the answer as I was:—

"I agree that nestling in the lap of nature, listening to the heartbeats of that great mother, can be overdone. The solid, steady-going farmer who does not rave about her, yet reaps her fruits, is her real lover. But he will tell you that he finds it exceedingly difficult to induce people to stay with him summer and winter. And why not? For though genuine country people are our real aristocracy, too many who have to live in the open spaces have heretofore simply withered away.

"But automobiles and the radio are rapidly combining urban and rural advantages. A few hours in a car, and you are in summer's enchanted realms or snugly lodged in your city home, according to your desire.

"Whatever town or country can do for us will soon be within the reach of the majority. The contrasts between vacation days and the lights of the city gleaming gratefully through the dripping gloom of an autumn evening are destined to be widely extended experiences.

"So why discuss the comparative merits of the rural regions and the cities? Marry them and let Henry Ford tie the knot."

From which it is reasonable to assume that you will note Dr. Cadman is a diplomatist as well as a counselor. He isn't to be driven into taking sides, so long as the middle of the road is open for an impartial passage. He divides his benediction between both sides of the road in carefully equalized shares. He has a good word to say for "the genuine country people who are our real aristocracy," and at the same time smiles approvingly on those who watch for the lights of the city, "gleaming gratefully through the dripping gloom of an autumn evening."

At the same time, I should know, from the tone of the answer, even though I had never heard of Dr. Cadman before, that he was a city man to the marrow of his bones. He is scrupulously impartial in his utterance. The stick of candy which he gives the country boy has exactly as much sugar in it as the chocolate bonbon he passes to the city maid. And the gist of his advice is that, by means of the automobile, radio, the telephone, etc., both candy-suckers ought to be happy in their mutual capacity to "swap cuds" whenever desirable. His last jocose suggestion that country merits and civic conveniences can be married with Henry Ford of flivver fame tying the knot is simply a graceful and kindly way of side-stepping the real dispute.

For it is a real one, after all. And some of us doubt whether it can ever be satisfactorily settled, or even comfortably compromised. There is no doubt that the two disputants can, with proper management, be got to shake hands and swear off hair-pulling. But, whether they can ever be got to draw together in the same double harness, and in the same direction, is quite another matter.

Dr. Cadman is absolutely right in saying that this "nestling in the lap of nature" can be "overdone." It not only can be, it annually is by hundreds and thousands of insincere or monkey-minded pilgrims from the cities.

Nature isn't by any means always a cuddly, purry foster-mother. She may seem that way, at times. But sooner or later, the would-be "nestler" finds that she has claws and fangs as well as soft fur.

So has all the rest of life.

And the radical, fundamental distinction between the real nature-lover and his cheap imitator is that the real lover takes her as she is with all her faults and all her tantrums and all her cruelties and "has it out with her" on her own field, taking and giving in a certain stern joy of combat; while the imitation lover snarks up at her and whispers honeyed words—and all the while is planning to get back to town as soon as possible. He doesn't really love her at all. He pretends to, because that is "the thing" to do in his set. But, at the bottom of his heart, he doesn't understand her, doesn't really like her, and is vastly more comfortable in surroundings where the natural has been mostly suppressed and the conventional has been put in charge.

He may put on an air of affection for the surf at the shore resort, or for the winding trails behind the mountain hotel. But what he really wants is the asphalt sidewalked pavements and the bathroom with hot and cold water always on tap.

Now nature doesn't even make trails through her domains. The lover who seeks to penetrate into her real home must make his own trails, and take his own chances of their getting him there.

Moreover, nature distinctly and irrevocably refuses to be put "on tap" behind either a nickel-plated or a solid silver faucet.

She "gangs her ain gait," and can no more be piped through man-made conduits than an eagle can be caged in a walnut shell.

The main endeavor of the city-lover is to eliminate, abolish, or at least avoid all the roughnesses of nature. Whenever nature begins to show her claws he sets his manicurists at work paring them down to stubs. Whenever she bares her rather savage teeth he sets his dentists to filing them down into mere grinders or pulling them completely out. When she begins to growl he sets his so-called musicians to the task of transforming the noise into "jazz." When she actually starts to bite, he turns tail incontinently and seeks refuge in some lock-fast retreat where he feels sure she can't get at him.

Per contra, the true country-lover doesn't want to get away from nature; he wants to get away with her. When she shows her claws he picks up his club; when she bares her fangs he gets out his gun; when she begins to growl he laughs in her face and says "Now you're talking, old girl." And if she sets out to bite he answers with club or knife or gun and gaily yodels, as the furflies, "Fight fair, now, and we'll see who lasts longest?"

The true nature-lover who, perforce, is also country-lover, likes to "nestle" when the nestling is good, just as well as anybody else. At the same time he recognizes the ultimate fact that he can't expect to be carried to the skies on flowery beds of ease, and that there's a time for labor as well as loafing, for giving as well as taking, for battle as truly as for Sybaritic luxury.

Everyone knows the difficulty of mixing oil and water—and making them stay mixed. The country spirit and the city spirit are every whit as unmixable. Oil and water are both fluid; the countryman and the urbanite are both human. But, somehow, there's a line of division if not of actual hostility between them both.

Of course, there are exceptions. There are those who live in the city winters, because they have to, all the while wishing they could have stayed in the country. And there are those who stick the winters through in the wilderness, always wishing they didn't have to, but could hive up in town. And there are those who honestly attempt a compromise, a sort of modus vivendi by which they seek to combine city comforts with rural freedom.

Also there are sincere country-lovers who are free to admit certain superiorities in city conveniences. A shower-bath, for example, is exceedingly comfortable and consolatory. And it's pleasant to be able to take one in a warm bathroom when the natural cascade in the rural glen is either frozen stiff or spattering ice-water. Also steam-heated city apartments have claims against stove-warmed farmhouse chambers or kitchens.

On the other hand, life lacks sturdiness and elasticity when it is all made easy. The storm-swept, ice-incrusted oaks on New England's granite ridges shake defiance in the face of winter gales, while the tropically nurtured and vastly more graceful-looking palms of the summer lands are uprooted by the first hurricane.

For the most of us life is hard, even at its best. There is no real question as to which is worthiest, either for the individual or the race, whether to face it and fight it or to dodge it and try to hide from it.

"Things are in the saddle and ride mankind," once wrote Emerson. This is a reversal of the desirable order. Mankind should take the saddle and ride things.

But it isn't likely to be done in a social regime which frankly puts possession above being; which measures men by what they have rather than by what they are.

THE FARMER.

An Uphill Fight.

You may be ill and you may be sore
With aches and bruises and pains galore;
Perhaps you are groggy, and halt and lame;
But keep right on, for it's all a game
Where like as not you are booked to win
Right now, in spite of the shape you're in.

Your brain is weary, your thoughts are dead,
Each step is heavy as lifting lead;
The sun is under a passing cloud;
Don't let them measure you for a shroud,
But hang on now, though it may be hard,
For your next hand holds the winning card.

If you have played at a losing game
Until the colors all look the same,
You'll feel more joy when your luck has turned,
And look on life, which you may have spurned,
Through eyes that glow with the glory light
That comes from winning an uphill fight!

—Maurice C. Waugh in "Flights of Fancy"

Have That Footlight Sheen

By Edna Wallace Hopper

To my audiences, my hair is of everlasting interest. It always looks alive and women admire its constant sheen.

Edna Wallace Hopper as she looks today

One of my "secrets" is mere cleanliness. The fascinating glow comes from the regular use of my liquid Wave and Sheen.

I shampoo my hair once a week under ordinary circumstances. After it dries I comb it and apply Wave and Sheen. Then I place my combs in the direction I wish the waves. (My hair is not curly.)

You can get Wave and Sheen at any toilet counter. The price is 75 cents. Your money refunded if you are not pleased with results.

Uncrowned Queen Of Italy

UNDERWOOD & UNDERWOOD, N. Y.

H. R. H. Helen of France, Duchess of Aosta, who may become the Queen Mother of Italy, if the story told by the newspaper "Observateur" in Brussels is true. The story says that King Victor Emmanuel, because of Fascism, may abdicate in favor of the Duke of Apulia, who is the son of Helen. She is often called the Uncrowned Queen of Italy.

Seattle's first postoff e still re m..ins intact in that city. It was opened in August, 1858, and consisted of a mahogany table and desk at which the postmaster, A. A. Denny, sat to distribute letters and infrequent parcels. The desk, with fewer than a score of pigeonholes, indicates the town's population then.

Sububan Day
—AT—
CARON'S
YOU WILL FIND A VERY COMPLETE LINE OF
CLOTH COATS, DRESSES
and FUR COATS
AT OUR USUAL MODERATE PRICES.

We are Offering (Special for Saturday Only) a Special
Wombat European Lamb Coat
in Sizes 16, 18 and 20
at $59.50
Value $69.50.
A Word to the Missy. Do Not Miss This Bargain!

CARON'S
140 MAIN STREET NORWICH, CONN.
(Opposite Plaut-Cadden's.)

The Clever Craftsman
51 Broadway
Offers for Suburban Day
PERMATEX RAINCOATS, odd sizes $5.00
PERMATEX PURSES, PILLOWS and NOVELTIES AT BARGAIN PRICES.
EXCLUSIVE DRAPERY GOODS AT BIG REDUCTIONS
CHRISTMAS CARDS WITH SPECIAL DISCOUNTS FOR TODAY ONLY.
Don't Fail to See Our Big Stock!

CLOTHING H. A. BRUCKNER FURNISHINGS
$20,000.00-Sensational Clothing Sale-$20,000.00
SUITS FURNISHINGS $20,000.00 STOCK OVERCOATS HATS and CAPS
SALE STARTS SATURDAY, OCT. 27th
To be offered to the public at about wholesale cost. Look at these drastic reductions on High Class Merchandise.

100 Suits and Overcoats
On Sale $17.50
Value up to $32.50

100 Suits and Overcoats
On Sale $22.50
Value up to $40.00

50 Suits and Overcoats
On Sale $27.50
Value up to $50.00

50 Odd Suits and Top Coats
On Sale $11.50
Value up to $28.50

Men's Hats
On Sale $3.65
Value up to $6.00

Men's Pajamas
Flannel and Broadcloth
On Sale $1.45
Value $2.00

Men's Sweaters
All styles, all colors, all weights
On Sale $3.45
Value up to $6.00

Men's Dress Shirts
All colors and styles
On Sale $1.45
Value up to $3.00

Men's Heavy Unionsuits
On Sale $1.35
Value $2.00

Men's Fall Caps
Wonderful Assortment
On Sale $1.45
Value $2.00

Men's Half Wool Shirts and Drawers
On Sale $1.35
Value $2.00

Men's Fancy Hose
On Sale 25c Pr.
Value 50c

Latest Style Trench Coats, $5.95
Value $9.50

HUNDREDS OF OTHER ITEMS ARE MARKED AT A VERY LOW PRICE

WATCH OUR WINDOW DISPLAY FOR REAL VALUE!

114 MAIN STREET H. A. BRUCKNER Tel. 2177

ARLY SHOPPES
For Value
191 Main Street, Norwich, Conn.
Next to Liggett's

SILK, VELVET and CLOTH DRESSES
$4.95 and up

KIDDIE COATS
$1.95 Special

CHILDREN'S COATS
$3.95 and up

LADIES' BOLIVIA COATS
With Fur Collars
$5.95 Special

LADIES' CLOTH COATS
Fur Trimmed
$19.95 and up

Come to
Arly Shoppe
for Values

SUBURBAN DAY SPECIALS

PICTURE FRAMES
Hand Carved—All Sizes
½ Price

ROSE GLASSWARE
$1 each
Sandwich Tray
Mayonnaise Set
Cheese and Cracker
Candy Box
Cake Plate
Princess Bowl
Candlesticks
A Remarkable Value

BOND BOXES
Heavy Steel with Lock
Regular Price 75c
Suburban Day
25c

The Cranston Co.
25-27-29 Broadway

PRIESTS ATTENDING FUNERAL OF REV. W. T. O'BRIEN

Priests seated in the sanctuary at Immaculate Conception church at Baltic Wednesday at the funeral of Rev. William T. O'Brien were the following:

Revs. T. P. Murphy, Waterbury; Ludovic Paradis, Occum; John J. Ambot, New Haven; Edward J. Coyne, New Haven; John J. Sullivan, Hartford; Edwin A. Flynn, Niantic; E. L. Lamontine, Waterbury; B. M. Donnelly, Hartford; C. H. Paquette, Meriden; Paul J. Bartelmaki, Stamford; H. J. Coleman, New Haven; Edmond A. Cotter, Stonington; William J. Topor, Norwich; W. C. Fitzsimons, New London; Thomas J. Sherman, East Hartford; W. F. Riddle, M. S., Hartford; A. M. Kaicher, Hartford; J. W. Barry, Hartford; Edward J. Quinn, Norwich Town; William P. Reidy, South Manchester; T. Kotowski, Hartford; J. V. Belanger, Hartford; F. A. Lescott, Moosup; Joseph McCann, Waterbury; J. H. Serferman, Somerville; B. J. Foster, Baltic; Jean Roux, Bloomfield; D. M. Jettie, Waterbury; H. F. Chagnon, Moosup; R. O'Callaghan, New London; John Doherty, Oakville; John D. Corey, Voluntown; John H. Quinn, Wauregan; F. J. Hinchey, Rockville; T. H. Boland, Middletown; D. F. Sullivan, Stratford; J. P. Barrett, Hartford; Phillas Jalbert, Westport, Mass.; O. Normand, Bristol; Walter Casey, St. Thomas' seminary; William A. Downey, St. Thomas' seminary; Joseph Griffin, St. Thomas' seminary; Michael J. Guerin, St. Thomas' seminary; A. J. Murphy, Hartford; James C. Chesnut, C. M., Philadelphia; Henry J. O'Brien, Hartford; R. P. Morrissey, Union City; J. M. Coholan, Norwich; Robert J. Bowen, Bridgeport; Charles Kelley, Willimantic; I. Kost, Dayville; James E. Dargan, Hartford; Thomas L. Greylish, Hartford; Walter F. Kenney, Hartford; John H. Landay, Plainfield; George Carroll, Waterbury; M. P. Barry, West Haven, Conn.; George M. Grady, Wethersfield; S. A. Icick, Norwich; J. McLaughlin, New Haven; W. T. Odell, Elmwood; O. N. Mandler, Taftville; C. Lerieix, A. A., president Assumption college, Worcester; M. Gabriel Sonlice, R. A., New York; Nicolas Caron, Jewett City; John F. Casey, East Hartford; M. J. Regan, New London; H. E. Quinn, Willimantic; John A. Conlan, Windsor Locks; Philip J. Mooney, Colchester; James V. Hussion, Old Saybrook; O. J. O'Connor, Thompsonville; J. F. Clark, Stamford; J. K. Brophy, Hartford; A. G. Cavanaugh, Suffield; J. E. McCarthy, Hartford; R. F. Fitzgerald, Derby; Paul F. Keating, Norfolk; J. C. Matthiau, North Grosvenordale; J. F. Dessuerault, Taftville; M. O. Bellerose, Putnam; J. P. Bewinkel, Niantic; J. J. McCabe, Jewett City; D. J. Manning, J. Comtosh, T. L. Lynch, New Hartford; J. Q. Doland, Stratford; J. C. Martin, Hartford; Charles Carty, Hartford; D. F. Moran, South Coventry; M. Doran, New Haven; G. T. Sinnott, Rockville; A. F. Driscoll, Bridgeport; C. E. O'Leary, East Hampton; E. Matthew, Willimantic; A. Mollart, M. S., Danielson; George F. Clark, New London; F. Nolan, Hartford; R. LaFontaine, Hartford; J. P. Kennedy, Mystic; Joseph Bergin, Danielson; J. J. Duggan, Meriden; C. F. McCann, Manchester; J. H. Fitzmaurice, New Haven; L. E. Lavallee, North Grosvenordale; Edward L. Morrison, Naugatuck; J. M. Balasa, Hartford; M. P. Galvin, Norwich; N. F. Schneider, Meriden; John J. McGrath, Washington; D. J. O'Connor, Thompsonville; James L. Smith, Collinsville; Joseph J. Valentiezus, Waterbury; J. A. Demers, M. S., Danielson.

LEBANON

In the death of Miss Harriet Hewitt Lebanon loses one of its most respected residents, one who had been a life-long resident of the town. She was loved by all as she was always ready to help anyone in trouble.

Mrs. George McDonald and Mrs. Walter Vey were in Bridgeport from Tuesday until Friday to attend the Missionary conference. They spent over night as guests of Rev. and Mrs. Stanley Selliels. Mr. Selliels was a former pastor of the First Congregational church.

The turkey supper given by the men of the Baptist church was well patronized Tuesday, a large number coming from New London, Norwich and Willimantic. About $50 was cleared. Roast turkey, mashed potato, turnip, onions, celery, cranberry sauce, pie, cheese and coffee was the menu.

Friday evening, a variety supper, consisting of meat loaf, mashed potato, rolls, cake and coffee, was served in the parlors of the First Congregational church to a large number of people; $50 was cleared.

The O. U. A. M. gave a whist in Grange hall on Tuesday evening. Five tables were in play. Mrs. A. E. Hewitt and David Pitcher, Miss Ethel Chapman and Lee Gardner won the prizes. Sandwiches, cake and coffee were served.

Mr. and Mrs. Wilfred Scott and four children spent the week-end with Mrs. Scott's parents, Mr. and Mrs. F. G. Bruce.

Miss Leora Carpenter is visiting in New Haven.

Rev. and Mrs. A. G. Littlefield and Mr. and Mrs. C. S. Goodwin spent Friday in New London, guests of Mr. and Mrs. William A. Harvey.

Mrs. C. M. Geer is spending a week with her sister, Mrs. M. D. Whitaker, at South Killingly.

Miss Beatrice Littlefield spent Wednesday and Thursday in New York on business.

Miss Marion Campbell was in Glasgo Tuesday evening to attend the shower given Miss Bertha Kashork, in honor of her approaching marriage.

Miss Viola Brewster is spending a week with Miss Myra Geer.

The Mission Study class met in the chapel of the Baptist church Wednesday evening. Games were enjoyed after the study hour and cake, cookies and cocoa were served by Mrs. Abel and her Sunday school class.

The United Cigar Stores company of America has acquired a substantial stock interest in La Lasine International, Inc., manufacturers of antiseptic products.

A most frequent need

of every system is a good laxative. Even the *healthiest* system can't function properly when retarded by constipation. Correct constipation by the use of Beecham's laxative Pills. Beecham's are purely vegetable, easy to take, and leave no bad after-effects. Not habit-forming.

Be on the safe side—be sure to ask for

Beecham's Pills
THE NATION'S LAXATIVE

30c at all druggists
Trial size 25c

Hourigan Bros.

PRICES THAT REALLY SAVE YOU MONEY!

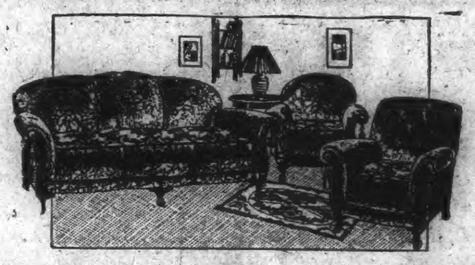

A Remarkable Value, This 3-Piece Jacquard Velour Suite for Only **$125**

Here is a suite that was one of the outstanding values at the recent furniture market. It is a very graceful design, has splendid spring construction and is covered in a fine grade of Jacquard. Loose cushions are reversible, giving double wear where most of the wear comes. Let us show you what a fine suite this is for the money.

Attractive Bedroom Group in Walnut! Three Pieces and Bench for **$178**

Here is one of the new bedroom creations. A beautiful design, in genuine walnut combined with other fine woods, enhanced in appearance by rich overlays. Includes double bed, dresser, chest of drawers, bench, rocker and chair.

UNION CRAWFORD COOKING RANGE —Last Week at **$69.75**

Hourigan Bros.
HOME FURNISHERS
62-66 Main Street Norwich, Conn.

Anniversary Sale

SOUVENIRS WITH ALL PURCHASES

A Store That Has Served Well and Honorably For the Past Two Years—One That Has Grown Steadily

This is the home of this great celebration event! Since our organziation, this store has progressed and grown steadily. And this growth has come from the fact that we have always served well and honorably! Above all, we value your patronage and confidence that you have in us. During this anniversary event we are again showing our ability to serve—and our eagerness to serve! We trust you will afford us this opportunity!

Fine Jewelry Within Reach of All

These great values—in addition to being greatly underpriced—may be had on easy credit. Remember that we have complete assortment of Gruen, Bulova, Howard, Elgin, Hamilton, Illinois, and Waltham Watches, also Seth Thomas Clocks, Gorham and Rogers 1847 Silver, Manning & Bowman Electric Appliances.

Superb Blue-White DIAMOND
Large, blue-white gem in 18K white gold mounting $75
$1.00 Weekly

Diamond Set WEDDING RINGS
18k white gold engraved bands set with genuine diamonds ... $19.50 up
$1.00 Weekly

26-Pc. Wm. Rogers SILVERWARE
A fine gift for the home! Lowest factory price $10.75
$1.00 Weekly

Handsome TOILET SETS
She will treasure this gift forever! Large selection! $15.00
$1.00 Weekly

Diamond Sapphire BRACELETS
Engraved white gold links set with diamonds and sapphires $35
$1.00 Weekly

FREE! This Electric Percolator
STANDARD CORD and PLUG

WILL BE GIVEN FREE WITH PURCHASE OF $10.00 OR OVER

Gentlemen's Fine DIAMOND
A dignified diamond ring for him! Unusual value! $50
$1.00 Weekly

3-Stone Diamond DINNER RING
Beautiful 18K mounting set with three fiery diamonds $37.50
$1.00 Weekly

Ladies' Onyx DIAMOND RING
An ideal gift for her graduation or confirmation! $10
$1.00 Weekly

Ladies' 15-J. WRIST WATCH
Make her happy with this dainty rectangular model $12.50
$1.00 Weekly

Men's Jeweled STRAP WATCH
The gift every young man will always remember! $7.50
$1.00 Weekly

M. MALLOVE & CO., INC.
82 MAIN STREET, NORWICH
CONFIDENTIAL CREDIT
MEMBER GRUEN WATCH GUILD
Your Money Refunded If You Can Buy Cheaper For Cash.

The Norwich Bargain House

"ALWAYS MORE FOR LESS"
3-5-7 Water Street, Cor. Washington Square, Norwich.

Sububan Day Specials

Men's, Youths' and Boys' Clothing and Furnishings Sold Direct to You at Wholesale Prices. Thousands of Satisfied Customers. Are You One? Nowadays Prices Talk for Quality Merchandise. Some are Listed Below!

MEN'S ALL WOOL SUITS AND OVERCOATS—The largest assortment in Eastern Connecticut to choose from including Blue Serge. All suits come with two pairs of pants—
$15.00 to $24.50

MEN'S PANTS—10,000 pairs to select from—all sizes, 28 to 44—values to $4.00 ..... **$1.95**

MEN'S HATS—High grade quality—Value $3.00 ..... **$1.95**

BOYS' OVERCOATS AND SUITS
Thousands of Garments for Your Selection
Made in the season's latest styles and shades
$4.45 – $5.95 – $6.75 – $8.50
Ages to 18
ALL SUITS COME WITH 2 PAIRS OF PANTS
Values to $12.50

BOYS' SHEEP-LINED COATS—Pockets and belt—heavy beaver collar—Ages 6 to 18 years—Values to $6 ..... **$3.49**

POETRY

Autumn Thoughts

The Autumn!—the trees of the woodland
Gay robes of festivity wear—
The Frost King, with gold and with crimson,
Paints Nature in brilliancy rare!
Say not, that the Spirit of Winter
Is blighting the earth with her breath—
That Beauty is shrouded in sadness;
And Autumn is herald of Death!

We see, in the woodlands, in Maytime,
When Nature is waking anew—
The same glowing colors of Autumn,
In newness of life, peeping through—
Subdued tints of gold and of crimson,
In each tiny bud and new leaf;
But Spring heralds life, hope, and gladness,
With never a shadow of grief.

In budding new life of the springtime
A cheeks with Autumn is seen;
A color subdued, faintly shadowed—
Like crimson, with mist in between:—
So likewise, the spirits unfolding
In God's heavenly Springtime shall be;
In fuller perfection to blossom
In the light of Eternity.

God speaks, through the beauty of Autumn,
His mystical messages strange;
To listening hearts, a sweet story—
Eternity's story of change—
Death's shadow is changed into beauty
When all is made perfect in Him;
And we shall awake in His likeness
With eyes never clouded or dim.

Our Father, the Giver of beauty,
Speaks clearly to you and to me—
The hand of a great Master-Artist
Is shaping our life's destiny
Ah!—how can we fathom His purpose
Who gives to us all, life and breath?
For His thoughts are higher than earth—
Supreme over life, over death!

All-perfect His ways and all-righteous—
Through death's shadowed portal may be
The gate-way of life—still unfolding—
When spirit from earth's bond is free—
To life, that shall blossom in beauty
Like flowers that spring from the sod
Unfolding in infinite glory—
To life, all-eternal in God!

—By Emily Hersey.

October's Party

October gave a party;
The leaves by hundreds came—
The Chestnuts, Oaks and Maples,
And leaves of every name.
The Sunshine spread a carpet,
And everything was grand,
Miss Weather led the dancing,
Professor Wind the band.

The Chestnuts came in yellow,
The Oaks in crimson dressed;
The lovely Misses Maple
In scarlet looked the best;
All balanced to their partners,
And gayly fluttered by;
The sight was like a rainbow
New fallen from the sky.

Then, in the rustic hollow,
At hide-and-seek they played,
The party closed at sundown,
And everybody stayed.
Professor Wind played louder;
They flew along the ground;
And then the merry end-of
In jolly "hands around."

—George Cooper.

HUMOR OF THE DAY

Barker—I believe in free speech.

Blunt—That's nice. I'd hate to have to pay to hear you.—Montreal Star.

Matrimonial problems are no longer solved; they are dissolved.—Everybody's Weekly.

Employer—What we want is a smart boy, intelligent and alert. Are you quick to take notice?

Applicant (proudly)—Yes, sir—'ad it twice in a fortnight once.—Sydney Bulletin.

First Girl—Jack Richleigh is so serious minded. Always tells me I ought to be putting something away for a rainy day.

Second Girl—Well, aren't you saving his letters?—London Opinion.

The farmer reproved the autoists who had helped themselves to his fruit.

"You must think I'm running a self-service farmateria," he growled at them.—Exchange.

Wife—Have you cut that article, "How to live to be a hundred years old" out of the paper?

Hubby—Yes, your mother must not read it.—Times of India.

Visiting Mother-in-Law — Robert doesn't kiss you goodby mornings, I notice. He'll probably make up for it by kissing his stenographer when he gets to the office.

Bride — I shouldn't mind that, mother.

Mother-in-Law—What! You'd let him kiss his stenographer?

Bride—Yes; you see his stenographer is a man.—America's Humor.

They work in the same establishment downtown and met in one of the aisles a morning or two ago.

"Hello, Mame."

"G'morning, Bess."

"Say, Mame, I thought you were going to be married this summer?"

"We were, but Charley thought we'd better wait until I got another raise."—Indianapolis News.

Suitor—When I am away from Aleen I plumb the uttermost depths of despair.

Her Father—Huh! Get a more practical and profitable job of plumbing and I'll let you have her—Exchange.

KALEIDOSCOPE

The force of a lightning flash was computed by Steinmetz to be about 50,000,000 volts.

A salt mining company in Michigan has lined a hole 1,100 feet deep with concrete, for use in getting out the salt.

A survey of doctors in towns of 1,000 people or less in the United States showed that almost one-third of these towns that had doctors in 1914 had none at all in 1925.

In an effort to rid streams of predatory fish the Texas game department recently had opportunity to study the effect of electricity on fish. A current of from 330 to 440 volts was put into a stream. The shocked fish floated to the surface and the predatory ones were gathered and killed. Whereas fish and snakes came to the top when shocked, turtles went to the stream's bottom. There were no fatalities from the electricity.

Dr. Amy Shuhoa Ling, a Chinese girl, is one of the few of her race practicing medicine in the United States. She is at present an interne at the Western Pennsylvania hospital at Pittsburgh. The Chinese girl began her year as an interne thereafter having graduated from the School of Medicine at Western Reserve University at Cleveland, O. There is little in Dr. Ling's appearance or conversation to distinguish her from an American girl. She wears a white uniform and shell-rimmed glasses.

For sixty-two years Vic Spjut, of Royal, Neb., has been mending shoes at Royal, Neb. He started his career in Sweden, when he was eight years old, in business with his father. It was the custom then to go from house to house mending shoes for entire families at a time. Spjut explained. Spjut came to this country forty-eight years ago and homesteaded near Royal. He lived in a sod house and has experienced blizzards in winter and tornadoes in the summer. Three times his crops were destroyed by hail, once he fought a prairie fire with his coat until only the collar remained and once his crops were eaten by grasshoppers.

PUTNAM

(Continued from Page Seven)

ing in problems of home management, nutrition and clothing.

Miss Billings is well qualified for her county position, she being a graduate of Watertown high school and a graduate of the state normal school. Since the completion of her studies Miss Billings has held several positions in line with her work she now takes up in this county, after December 1.

Several volumes of new books, both fiction and non fiction have been added to the shelves of the public library, Miss Emma Kinney, librarian announced.

FUNERAL

Mrs. Hector MacConnell

Funeral services for Mrs. Martha A. Service MacConnell were held Wednesday afternoon from her late home, 166 Grove street, Putnam. The officiating clergyman was Rev. James F. English, pastor of the Second Congregational church of which Mrs. MacConnell was a member. Interment was in Westfield cemetery, Danielson. The bearers were James Service, Jr., of So. Willington, a brother of Mrs. MacConnell and three nephews, J. Gallup Service, Frederick Service and John MacLearn, all of So. Willington.

Mrs. MacConnell was the widow of Hector MacConnell and spent many years of her life in Norwich where she has many friends. Surviving in the immediate family are three daughters, the Misses Margaret, Isabella and Mary E. MacConnell and a nephew, Donald MacLearn. There are also the following brothers and sisters: James Service, Jr., of So. Willington, Conn., William Service of Oakland, California, Mrs. Annie Knowles of Millville, N. J., and Mrs. Richard Stephenson of Audubon, N. J., the latter being in attendance at the funeral.

Norwich relatives present at the funeral services were Miss Mary MacConnell, John Service, Mrs. Fred Fox, Mrs. Elizabeth Service, James R. Service and Mr. and Mrs. Archibald Torrance; from So. Willington, Mr. and Mrs. James Service, Jr., Mr. and Mrs. J. Gallup Service, Mr. and Mrs. Frederick Service and John MacLearn.

HANOVER

Mrs. Roger C. Peck represented the Congregational church at the annual meeting of the A. B. C. F. M., at Bridgeport, last week Tuesday, Wednesday and Thursday.

Eighteen of the church people attended the union meeting of the Y. P. S. C. E., at Norwich Town M. E. church Sunday evening, and led by the acting president of the Hanover society, Mrs. John Robish. All remained to hear the illustrated lecture which the pastor of the church, Rev. George Warren Potter, gave upon Applied Christianity as indicated by the work of hospitals under the direction of the Deaconess' society of the M. E. church.

Mrs. Frank Still was taken to Backus hospital Monday for a minor operation from which she is recovering steadily.

A number of the smaller children are housed because of mumps. Dickey Paquineau is able to be out, but Frederick Eadie and Billie Geoner are right in the midst of it at present.

The harvest supper served in the parish house Wednesday under the auspices of the Ladies' guild brought to the village a number of friends and relatives from away, including Occum and Baldc, Norwich, Willimantic, East Lyme, Dayville and East Glastonbury. In the neighborhood of 150 were fed (and well fed).

The contractor has begun operations in the way of excavating for a house to be erected by Kenneth Doyle at the upper end of the village.

The building, which for so long served the public as store and post office until the erection of the one at present occupied by Henry E. Smith, was taken down and removed in sections. It is now being reassembled and will add one more to the village of Charles Chapman on the west side of Lee Hill.

ROAD SOCIETY

C. B. Wheeler and family were guests Sunday of Mr. and Mrs. Frank Gates of Providence at their summer home in Mystic.

P. K. Hooker and M. M. Kabe of Storrs college have been visiting many of the places here, making maps of the farms preparatory to examining the soil for best production.

Mrs. Agnes Lathrop of Norwich is a guest of her brother, George Wheeler, and family.

Mrs. T. S. Pender of South Carolina is a guest of her parents, Mr. and Mrs. Ralph C. Wheeler. Jack Williams of Hartford was an over-Sunday guest there also.

Mrs. Seth N. Williams and Miss Grace D. Wheeler were recent guests of Mrs. Bessie Ludwig at Mrs. Benjamin's in Mystic.

Mrs. Elliott H. Peabody spent Wednesday with her cousin, Mrs. William Gray, of Mystic.

Mrs. Dwight Thompson has returned to George Wheeler's after a visit with her son-in-law and daughter, Mr. and Mrs. Charles Hilliard, of North Stonington.

Mrs. Fernando Wheeler is visiting her brother and his family in New Jersey.

Mrs. Henry Phelps of Springfield was a recent guest of Mrs. Emmeline Allyn of Quiambaug. Mr. and Mrs. Edward Fowler and Mrs. Robert Allyn of of Westfield have been recent guests also.

The home of Ralph C. Wheeler has been renovated and electricity, steam heat, etc., added.

Activities at Dean's dam are viewed with interest on account of the unusual feat of engineering being accomplished there in enlarging the dam.

Among recent callers at Edmund Burdick's were Mrs. Walter Merrill and daughter Edith of Wequetequock, Mr. and Mrs. Allen Burdick and granddaughter Winifred of Preston, Mr. and Mrs. Charles Burdick of Danielson, Miss Arline Main, Westerly, and Langworthy Pierce of Wakefield.

Miss Mary Starr Wheeler of Philadelphia, after a business trip to Chicago and stopping at Wellesley college to see her sister, Miss Linda, spent a few days with her parents, Mr. and Mrs. A. G. Wheeler.

Mr. and Mrs. Henry A. Sinclair have returned from a motor trip to Provincetown and Taunton, Mass.

LISBON

The pastor's sermon Sunday morning was on Moses as leader of the children of Israel in their journey out of Egypt. This was the second in a series of sermons on Great Journeys.

Claire Barber and son Rowland of Waterbury spent the week end at the Barber home.

The collection for the Red Cross at Newent church Sunday amounted to $11.

Mrs. F. E. Hyde had as guests Sunday afternoon Mr. and Mrs. J. A. Randall of Lebanon and Mr. and Mrs. Walter Hyde and children, Ellsworth and Myrtice, of Jewett City. The date was F. E. Hyde's birthday and also the wedding anniversary of Mr. and Mrs. Hyde.

Miss Elizabeth Hall of Norwich called on her cousin, Miss Martie Barber, Sunday. Miss Hall, since her mother's recent death, has sold her home in Norwich and will live in Pawtucket, R. I.

A few weeks ago First Selectman Harry Hull sent out a general invitation to any who were willing to give their time to help in grading the school grounds at Newent. About 20 men responded and good progress was made toward putting the grounds in shape. Those who helped at that time expressed a desire to get together again and push the work forward; consequently Mr. Hull is asking any who are willing to help in the good work without expense to the town to meet there the coming Saturday. Dinner will be served at noon as before by several of the public spirited women of the town, under direction of Mrs. George Helmholdt.

EKONK

STERLING HILL

Mr. and Mrs. Leroy Frink and Robert and Albert Frink of New London were visitors Sunday at John Frink's.

Rev. H. B. Sloat of Hartford occupied the pulpit on Sterling Hill Sunday and gave his hearers a fine address. He was accompanied by his wife, and they were dinner guests at Enoch Douglas'.

Mrs. Leona Frink attended church and sang the solo Christ is All in fine voice. Clyde Leach also sang a solo.

Mr. and Mrs. Warren Tanner and three children and Mrs. Phebe Gallup spent Sunday in Willimantic, guests of Mr. and Mrs. Harry Holmes.

Ethel Tanner, daughter of Mr. and Mrs. Warren Tanner, underwent a minor operation at the General hospital in Willimantic Monday. She was able to return home Tuesday.

Mr. and Mrs. George H. Gallup left Monday morning by automobile for their winter home in Altemonte Springs, Fla.

There was a heavy downpour of rain Tuesday afternoon and evening. In many places wells and springs are low.

Mr. and Mrs. Adelbert Gallup entertained a large number of friends on Sunday.

Charles Allen Wilcox is working for John Frink.

Mrs. John Lewis, Mrs. Albert Brown, Mrs. Susie Partelo and William Strange of Voluntown called on old friends Thursday.

FINAL ROUND

HOOVER vs SMITH

It's a battle of political giants, this Fall.

From early evening until early morning, the excitement will mount—

And you can enjoy it all—by radio.

Seated in your own home, you will receive reports from the greatest news gatherers, comments from leading political analysts, statements from candidates' headquarters—a complete birdseye view of the progress of the election throughout the nation.

And with an RCA Radiola, you are sure of the finest radio reception. We have them at all prices from $82.75 up.

SMITH RADIO STORE

Talks on Electric Service

The correct answers to the following problems will be of benefit to you.

$10.00 for the correct and most concise answer.
$ 5.00 for the next.
$ 2.00 for the next five.

"John Smith lives in a modest six room cottage on the West Side, his consumption of current last month was 32 KWHs. What was his bill last month? What would it be under the new rate?"

"John Brown lives on Easy Street in luxurious 14-room house, his current consumption last month was the same as John Smith (32 KWHs) What would his bill be under the new rate?"

Which customer benefits and why?

Your answer should appear in the anonymous columns of the Bulletin, on or before October 31st, 1928.

Board of Gas & Electrical Com.

For dinner tonight!

BEAN HOLE BEANS

Just like those baked in the Maine woods lumber camps

Important Discovery Forever Rids You of Vile Catarrh

Opex Opens up Catarrh Stuffed Nostrils in Ten Minutes. Lessens Buzzing, Ringing and Singing in Ears and Destroys Deadly Catarrh Germs Says Authority.

Inflammation in nose, throat and bronchial tubes rapidly disappears, nuffles cease and you can breathe freely through nose again.

It's about time that someone with brains gave to Catarrh sufferers a simple, quick and sure remedy that not only soothes and heals the inflamed catarrh soaked membrane, but also promptly destroys the vicious germs that cause this disgusting disease.

The thousands of intelligent readers who have tried in vain to find something that actually will drive away every trace of loathesome catarrh, will be glad to know that Opex can now be procured at Lee and Osgood's, who will be pleased to show you how simple it is with Opex to once and for all conquer catarrh and its stubborn symptoms.

Now all you have to do is to spray gently and over the entire sore, germ infested membrane, this purifying, germ killing vapor of Opex, reaching every nook, crevice and fold in the membrane, as no other remedy can and opening up in ten minutes the stuffed up passages.

It seems like a miracle, but after you use Opex a few times each day for a few days, you will find that the sore, raw, swollen, tender membrane is completely healed; sniffling and hawking have ceased and the discharge of catarrhal mucous has stopped.

The ringing and buzzing in the ears will start to disappear and your hearing, if affected, will probably be improved.

It is worth a whole lot of money to get rid of stubborn catarrh and buzzing noises in the ears, but Opex, which costs 1.00, will send its purifying, healing, smoke-like vapor just where it will do the most good—you can actually see it going in one nostril and out of the other.

Opex is for sale with the distinct understanding that if you are not satisfied at the end of 30 days your money will be gladly refunded. Opex is delightful to use because of its wholesome fragrance. The Opex Co., 11 W 20th St., New York City.

GRAND OPENING SALE FRI., SAT. and ALL NEXT WEEK

AT THE

BROADWAY PACKAGE (Cut Rate) SHOP

MAIN AND BROADWAY

Formerly Engler's Pharmacy

"WHERE YOUR DOLLARS HAVE MORE CENTS"

$1.00 LISTERINE	69c
50c LISTERINE	39c
25c LISTERINE Tooth Paste	21c
15c AMAMI SHAMPOO	13c
75c LOVE ME Face Powder	62c
50c THREE FLOWERS ROUGE	39c
$1.00 OVALTINE	89c
50c OVALTINE	45c
50c MOLLE SHAVING CREAM	37c
$1.50 ANUSOL Suppositories	$1.19
$1.29 SCOTT'S EMULSION	89c
$1.15 FATHER JOHN'S	89c
60c POND'S COLD CREAM	49c
35c POND'S COLD CREAM	29c
$1.50 Houbigant's Face Powder	$1.39
75c SLIKUM, Noonan's	69c
35c VICK'S SALVE	27c
60c CUTICURA OINTMENT	45c
75c Analgesic Balm (Bengay)	49c
60c McCoy's Cod Liver Tablets	49c

70c Sloan's Liniment 49c

HUYLER'S CHOCOLATES and BONS BONS

$1.50 Agarol 98c

$1.25 Absorbine Jr. 89c

50c Pebeco Tooth Paste 39c

60c Forhan's Tooth Paste 39c

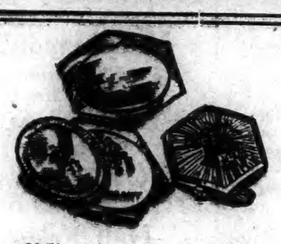

$1.50 Houbigant's SINGLE COMPACT 89c

$1.00 Houbigant's Talcum 69c

50c Kotex 29c

50c PHILLIPS' MILK of MAGNESIA 37c

60c La Blache FACE POWDER 39c

25c Woodbury's FACIAL SOAP, cake 19c

$1.29 Sal Hepatica 84c

60c Murine 43c

$1.00 D'Orsay FACE POWDER 79c

35c Colgate's SHAVING CREAM 29c

50c Kolynos Tooth Paste 39c

25c Hudnut's Talcum 19c

$1.50 Fountain Syringe or WATER BOTTLE 79c

$1.[illegible] Houbigant's PERFUME, ¼ oz. 79c

50c Ipana Tooth Paste 33c

85c Dextri-Maltose Nos. 1, 2, 3 59c

$1.50 Houbigant's Bath Salts 98c

$1.00 Horlick's Malted Milk 73c

50c Mennen's SHAVING CREAM 37c

50c Mennen's Skin Balm 39c

$1.50 Fellow's Hypophosphates	$1.19
60c BARBASOL	47c
$1.00 GILLETTE BLADES	69c
50c GILLETTE BLADES	39c
60c POMPEIAN Face Powder	39c
60c POMPEIAN Cold Cream	43c
$1.25 CREO-MULSION	$1.09
$1.50 ATOPHAN	98c
35c SLOAN'S LINIMENT	25c
40c FLETCHER'S CASTORIA	27c
25c PYREX BABY BOTTLES	19c
$3.50 Horlick's Malted Milk, 5lbs	$2.89
50c Prophylactic Tooth Brushes	39c
50c Watkin's Mulsified Cocoanut Oil	37c
50c Dr. West's Tooth Brushes	39c
60c DOAN'S Kidney Pills	43c
25c J. J. BABY POWDER	17c
50c EX-LAX	37c
25c FEENAMINT	19c

75c STACOMB 53c

JANE ELIZABETH'S Home-Made CANDIES

Norwich Merchants Offer Extraordinary Values For Suburban Day

More than 100 Norwich Merchants are cooperating to make this the greatest trading event of the season for the people of Eastern Connecticut. This page of advertisements contains 63 Extraordinary Suburban Day Special Values. Each item is an outstanding value and can be secured, only, by bringing this advertisement with you.

READ CAREFULLY EACH ONE OF THE FOLLOWING ADVERTISEMENTS BY NORWICH MERCHANTS

OGULNICK'S
77 Franklin Street
26-pc. Rogers Bros. Silver Sets, with rustless knives, complete in velvet lined chest. Regular $12.00 ..... $6.65
Big and Baby Ben Alarms Clocks, guaranteed the best. Regular $3.25 ..... $2.59
10-pc. Toilet Sets in lined box. Colors, pink, blue, jade and white Mother of Pearl with gold decorations. Regular $17.50 .... $9.95
8-day Normandy Chime Clocks, in 2-tone inlaid mahogany case. Regular $12.00 ..... $5.65
Quantities Limited
Many other Specials for Today Only

Boys' All Wool
4-Piece
Suits, $5.95
Value to $10.00
Sizes 8 to 16
BOB'S
134 Main Street

Boys'
Bell and Model
Blouses, 59c
Reg. 75c and $1.00 Value
BOB'S
134 Main Street

LITTLE TOTS'
All Wool Sweaters
$1.69
Value up to $2.50
Sizes 2 to 8
BOB'S
134 Main Street

CARON'S
SPECIALS for SUBURBAN DAY
$2.00 Hose at $1.79
$2.50 Hose at $2.29
$1.50 Hose at $1.39

CARON'S
SPECIALS
$4.95 and $5.95
SPORT SKIRTS
for Misses
At
$3.95

10% Reduction
ON ALL GOODS
Ableman's Shoe Store
69 Main St., Norwich, Conn.

SPECIALS
ON BOSTONIAN SHOES
For Men
Ableman's Shoe Store
69 Main St., Norwich, Conn.

H. A. Bruckner
FRENCH FLANNEL
Shirts
Special
$1.65
Value $3.00
114 Main Street

H. A. Bruckner
20% Discount
On SUITS, TOP COATS and OVERCOATS
FOR SUBURBAN DAY
114 Main Street

H. A. Bruckner
Fall Hats
Special
$3.65
Value $5.00
114 Main Street

H. A. Bruckner
20% Discount
On SUITS, TOP COATS and OVERCOATS
FOR SUBURBAN DAY
114 Main Street

COLLINS' MILLINERY
67 Broadway

Thum says:
"You can do no better than buy our wurst."
Try our products and be convinced.
THUMM'S
Delicatessen Store
40 Franklin Street

Providence
BAKERY
BREAD and ROLLS
CAKE and PIES
Specialty on
WEDDING CAKE
82 Franklin Street

SEE OUR WINDOWS
FOR DOLLAR DAY
SPECIALS
EAGLE CLOTHING CO.
152-154 Main Street

Suburban Day
Specials
AT
JOHN & GEO. H. BLISS
Jewelers

Hayes' Pullman
The Place to Eat
"Just Different"

The Dawson Shop
12 CLIFF STREET
Exclusive Millinery

SPECIAL FOR SUBURBAN DAY
12½%
on all Merchandise for Cash on October 27th
THE
Eaton Chase Co.
129 Main Street

Headquarters for
TRUNKS, BAGS,
SUIT CASES
LEATHER NOVELTIES
UMBRELLAS
Shetucket Harness Company
57 Broadway, Norwich

BROADWAY FISH MARKET
"The Quality Market"
OSCAR LACROIX, Prop.
All Kinds of Sea Food in Season
Oysters on the Half Shell a Specialty
Telephone 393 House 1180
22 Bath Street

Mandel's Shoe Shop
SUBURBAN DAY SPECIALS
Boys' and Girls' Shoes
Sizes 6 to 2
$1.00

Mandel's Shoe Shop
Big reductions —
SHOES
for
Suburban Day

SUBURBAN DAY SPECIALS
1 Lot of Men's Work Pants, regular $3, for Suburban Day $1.95
$1.75 Men's Ribbed Union Suits, extra heavy — Special $1.00
$5 Men's Hats $2.50
AT
L. POLLOCK
327 Main St. Opp. Post Office

SUBURBAN DAY SPECIALS
One Lot Men's Top Coats, regular $19.50—For Suburban Day $14.50
1 Lot of Men's Overcoats, in blues, tans, grays and browns — at ..... $15.00 up
L. POLLOCK
327 Main St. Opp. Post Office

When you buy a
United States
ROYAL CORD TIRE
You buy a Good Tire
Exclusive Distributors
HENSCHEL TIRE and RUBBER COMPANY
Norwich, Conn.

OGULNICK'S
77 Franklin Street
23-pc. Hand Painted Lustre Tea Sets, selected pieces. Colors — green, blue and tan, with Mother of Pearl lined, etc. Regular $7.00 ..... $2.95
3-pc. Console Sets, several styles, blue with gold inlaid, pink with hand painted decorations. Values to $5.00 ..... $1.95
7-pc. Water Sets, all colors, values to $2.50 ..... 75c
Quantities limited—Come Early.
Many other Specials for Today Only

United States
USCO TIRES
For Suburban Day
30x3½ Reg. $5.95
30x3½ Oversize $6.40
29x4.40 Oversize $7.30
32x4 Oversize $11.20
HENSCHEL TIRE and RUBBER COMPANY
Norwich, Conn.

Why buy a cheap unknown Tire when you can buy
Royal Cords
at about the same price.
Get Our Prices
HENSCHEL TIRE and RUBBER COMPANY
Norwich, Conn.

Let's light up now.
Let's get some of "Tom" Edison's Lamps at
THE
Eaton Chase Co.
129 Main Street

ELECTRIC PERCOLATORS
Standard Cord and Plug
Given Away
FREE
at
M. Mallove & Co.
82 Main Street

SECOND ANNIVERSARY
SALE
at
M. Mallove & Co.
Credit Jewelers
82 Main Street

Worth Shop, Inc.
122 Main Street
For Suburban Day Only
250 Dresses
for Women and Misses
$12.75

Worth Shop, Inc.
122 Main Street
For Suburban Day Only
NEW FALL and WINTER COATS
10% Reduction

1 LOT
Dresses
Values to $15.00
At
$5.00
BARNEY'S
112 Main Street

20% Reduction
On All
Winter Coats
BARNEY'S
112 Main Street

VISIT OUR
Millinery Dept.
SPECIAL PRICES for SUBURBAN DAY
BARNEY'S
112 Main Street

Model Booterie
10% Reduction
on
RED CROSS
and
CANTILEVER SHOES

Model Booterie
10% Reduction
on
W. L. DOUGLAS
and
MARSHALL SHOES

Macpherson's
Quality Corner
291 Main Street
Top Coats
$30.00 and $35.00 values
SUBURBAN DAY SPECIAL
$19.50

Macpherson's
Quality Corner
291 Main Street
SUBURBAN DAY SPECIAL
Regular $50, $55 and $60 Suits $37.50
Regular $35, $37.50, $40 and $45 Suits .. $22.50

Macpherson's
Quality Corner
291 Main Street
EXTRA SPECIAL
One lot of
Overcoats
FOR SUBURBAN DAY
Half Price

McCallum
Hosiery
"You Just Know She Wears Them!"
$1.85 a pair
3 pair $4.95
— THE —
Geo. W. Kies Co.
Norwich, Conn.
Tel. 1442 Est. 1866

Suburban Day
Discount
10%
On Entire Stock
— THE —
Geo. W. Kies Co.
Norwich, Conn.
Tel. 1442 Est. 1866

Ladies' All Silk
Hosiery
$1.29 per pair
3 pair $3.75
— THE —
Geo. W. Kies Co.
Norwich, Conn.
Tel. 1442 Est. 1866

Tre-Zur
Hosiery
Chiffon or Service
$1.50 per pair
3 pair for $4.25
— THE —
Geo. W. Kies Co.
Norwich, Conn.
Tel. 1442 Est. 1866

Buckingham Shop
New Location
Wauregan Hotel
Franklin Square, Norwich, Conn.
Window With $1 Articles
SCARFS — PILLOWS — BAGS AND PURSES — NOVELTIES
MEN'S NECKWEAR AND HOSE, HANDKERCHIEFS, ETC.

Buckingham Shop
New Location
Wauregan Hotel
Franklin Square, Norwich, Conn.
Window With 50c Articles
PERFUME BOTTLES
POWDER JARS
PURSES
and Other Articles too Numerous to mention.
LADIES' MUSSED HANDKERCHIEFS, 2 for 50c

15% Discount
ON ALL THE NEW
FALL AND WINTER SUITS
SUBURBAN DAY
Matthew Thune
130 MAIN STREET

Just 1-3 Off
ON ALL
TOP COATS
Made to Wear in the Fall and Spring.
Matthew Thune
130 MAIN STREET

ON SUBURBAN DAY
I WILL CLOSE OUT ABOUT
20 SUITS
of Various Sizes
(Only One of a Style)
That Were up to $35.00.
For
$17.75
Matthew Thune
130 MAIN STREET

SUBURBAN DAY
15% Discount
ON ALL MY NEW
Winter Overcoats
Matthew Thune
130 MAIN STREET

THE NEW
Winte-Tex
Overcoats
HAVE ARRIVED
Matthew Thune
130 MAIN STREET

WOMAN'S EXCHANGE
Embroidery and Novelties
MARY P. CLAPP
65 Broadway Norwich, Conn
Suburban Day Only
10% Discount
On a Specially Fine Line of
Stamped Goods, Cottons and Yarns
HOME COOKED LUNCH AND BAKED BEAN SUPPER

The Norwich Evening Record
Gives the Latest Daily News

Greeting Cards
For All Occasions
AUTHORIZED DEALER FOR SHEAFFER PENS AND PENCILS
ETHIER'S
Opposite Chelsea Bank

Your
Personal Engraved
Christmas Cards
Are Ready for Your Selection
ETHIER'S
Opposite Chelsea Bank

Read
The Norwich Morning Bulletin
All the Latest
Associated Press
Despatches

Suburban Day Special!
$2.00 Hot Water Bottles
— and —
Fountain Syringes
$1.00
Suburban Day Only
Dunn's Drug Store
50 MAIN STREET

HAVE YOUR
Job Printing
Done at the
BULLETIN JOB OFFICE

Suburban Day
Every Day
— at —
The White Star Co.
147-153 Main Street

Norwich Bulletin

1799 — 1928

VOL. LXX—No. 259 | POPULATION 30,689 | NORWICH, CONN., SATURDAY, OCTOBER 27, 1928. | TWELVE PAGES — 92 COLUMNS | PRICE TWO CENTS

CHARLES EVANS HUGHES FINDS SMITH EQUIVOCAL

Mr. Hughes Calls Upon Gov. Smith to State Once and For All Where He Stands on the Farm Relief Problem—Challenges the Democratic Nominee to Say Whether He Stands For "Government Operation of Power Plants or Not"—Resents Smith's Criticism of Hoover's New York Address—Regards Smith's Prohibition Policy as Futile.

BUFFALO, N. Y., Oct. 26—(AP)—Charles Evans Hughes, in his third campaign address here tonight attacked the program of Governor Smith on prohibition, farm relief and water power as "state socialism" and defended the position of Herbert Hoover on these issues.

Elaborating on the criticisms levelled at the democratic presidential nominee by Mr. Hoover in his New York address, Mr. Hughes said that the governor, in his reply at Boston, "at once jumped for the martyr's crown" by asserting that "he was being called a socialist."

"By implication," the former secretary of state said, "he associated what Mr. Hoover had said with opposition 'to practically every forward looking constructive measure that meant a betterment of the human element' for 25 years."

"If anyone," he said, "has called measures in the interest of health and human welfare, such as Governor Smith cited, socialistic measures, it is not Mr. Hoover. If anyone has opposed Governor Smith as being socialistic in relation to such humanitarian legislation, it is not Mr. Hoover. Is anyone in this campaign opposing Governor Smith with respect to such welfare legislation? Quite the contrary, the republican party is stating its own progressive record.

"Instead of opposing government and state control of public resources and the safeguarding of every public interest, Mr. Hoover declared himself for the most effective control."

Of prohibition, Mr. Hughes said that "Governor Smith has advocated the state manufacture, or the state purchase and state distribution and sale, of intoxicating liquors."

"If this is not the method of state socialism, as stated by Mr. Hoover," he said, "I do not know what it is. Certainly Governor Smith cannot identify me as being associated with any such project and it is obvious that Mr. Hoover is opposed to it, lock, stock and barrel."

Asking his audience to "imagine Tammany hall in charge of the executive distribution and sale of intoxicating liquors within the city of New York," he said that "if you put the state, in control of the manufacture and sale of intoxicating liquors, you will have either no restrictions at all or else, the most widespread corruption and debauching of government."

Governor Smith's plan, he said, "is to give the state a choice between federal prohibition and this method, which Mr. Hoover properly described as the method of state socialism, a disastrous method of dealing with this problem."

Turning to farm relief, he called upon the governor to "state, once and for all, where he stands on this question."

"Is he," he asked, "for the imposition of the equalization fee by the government? If that is his plan, it is the most gigantic program of government in commercial business ever proposed. Certainly these sincere people in the west, who believe in this method, deserve to know where Governor Smith stands, and the people in the east likewise are entitled to know whether or not this is his program."

On water power, Mr. Hughes challenged the governor to say whether he stands for "government operation of power plants or not."

"As I read it," he said, "Governor Smith in his Boston speech, studiously avoided the use of the word 'operation'. Yet Senator Norris, and others who are earnestly supporting Governor Smith, are avowedly for the government operation of power plants. They must be under the impression that Governor Smith is in their camp. If Governor Smith is not for the government operation of power plants then he is with Hoover who insists upon complete control by the government.

"Let Governor Smith clarify his position, Mr. Hoover has stated emphatically that he is not for operation but for regulation. That is my position. That was the position of Theodore Roosevelt."

Referring to the governor's proposal for a change in the prohibition law, Mr. Hughes said, "it is futile to think that when the people have expressed their will and amended the constitution in the prescribed manner that the supreme court will ever hold that it has the right to invalidate the amendment thus adopted because of any political conception."

"That, I believe," he said, "is one inescapable fact. The supreme court has passed upon the validity of the eighteenth amendment and sustained it. It has, in numerous decisions, construed and given effect to the laws under that amendment. Nothing could be further from reason and good sense than to suppose that the supreme court will override the amendment thus sustained."

Taking the same position upon the Volstead act, he said that "congress cannot pass a valid act which would give to the state authority to manufacture and sell intoxicating liquors contrary to the constitution."

The reason for the democratic candidate's "limited proposal" for modification, was he said, because he desired to "create the impression that it was not proposing a return to the saloon."

"It is wholly impractical," he said "and it is safe to say that it will never be adopted. If you are going to return the matter to state control, then declare for state control, not for federal restriction on state control."

Discussing the qualifications of the two candidates for the presidency, Mr. Hughes said that "Mr. Hoover has the intimate knowledge of the federal government in all its branches," while "Governor Smith certainly could not undertake reorganization of the federal government until he had the advantage of a liberal federal education." He contrasted the "record at Washington" with that at Albany and said that he was "not ready to accept" the governor as "an authority on finance."

HOOVER AND BORAH DISCUSS POLITICAL ISSUES

WASHINGTON, Oct. 26—(AP)—Herbert Hoover and Senator William E. Borah, of Idaho, a republican independent in the senate, sat at the luncheon table today for more than an hour and discussed farm relief and various other subjects.

Neither the republican presidential nominee nor the senator made any formal statement regarding the conference but it was known that Borah had it in mind that the St. Louis speech on which Hoover now is working should contain a more detailed exposition of the farm relief program outlined in the acceptance speech.

The Idahoan, who has been the most active stump speaker for Hoover in the campaign, believes that such an exposition would be of material benefit in the west although he has made it plain that he has no apprehension regarding the result in the great corn and wheat belts.

Hoover announced upon his return from New York that the major subjects of his St. Louis address on November 2 would be farm aid and the development of waterways.

How much the announcement of Senator George W. Norris that he would support the democratic presidential nominee came into the discussion was not revealed. However, it is know that measures are under consideration for offsetting the effect that the Norris declaration may have had in the agricultural west.

ACTOR LOU TELLEGEN IS BEING SUED FOR DIVORCE

LOS ANGELES, Oct. 26—(AP)—Lou Tellegen, stage and screen actor, was sued for divorce today by Isabel Craven Tellegen, who filed a complaint in superior court charging her husband with cruel and inhuman treatment.

Tellegen, formerly the husband of Geraldine Farrar, former grand opera star, married the present Mrs. Tellegen at Rutherford, N. J., Dec. 17, 1922. The latter's complaint stated that the couple have one 4-year-old child, Tex Tellegen.

Mrs. Tellegen stated in her complaint that she and her husband, now a motion picture actor, separated March 20, 1927. She accused Tellegen of unfaithfulness and stated that last Aug. 20 he had admitted it to her. She asked for the custody of their son and for such other relief as the court might see fit.

COOLIDGE SEES NO REASON TO RAISE TARIFF ON CORN

WASHINGTON, Oct. 26 — (AP) — President Coolidge does not regard the possibility of raising the tariff on corn as a very urgent matter and the report of the tariff commission on the question will be handled through the usual course and final decision will be reported in due course on the merits of the case.

LABOR "RACKETEERING" CASE IN KANSAS CITY COURT

KANSAS CITY, Oct. 26—(AP)—A drive against "racketeering" in building construction and the cleaning and dyeing trade here brought labor leaders and members of the Cleaners association into court today for arraignment on indictments charging assault and malicious destruction.

Attacks on contractors who refused to use union labor exclusively, the bombing of a contractor's home and bombings of cleaning and dyeing establishments which refused demands of the Cleaners association the basis of the indictments returned yesterday in which ten men were named.

Eight of the ten had been arraigned tonight and their trials tentatively set for November 12.

The beating of one contractor and the damaging of the home of another by a bomb was the basis of two indictments returned against Frank J. Peterson, secretary of the building trades council. He was charged with assault with intent to kill and with malicious destruction of property. He pleaded not guilty and was released on $15,000 bond.

Bombings in the cleaning and dyeing trade war were laid at the doors of Samuel Maiden, secretary of the Wholesale Cleaners association, and Aaron Schultz, cleaning shop proprietor.

John M. Deuchler and Edwin Watson, business agent and former business agent, respectively, of the painters union, were charged with assaulting a contractor.

TO INVESTIGATE CHARGES OF POLITICAL CORRUPTION

SOUTH BEND, Ind., Oct. 26—(AP)—Investigation of political corruption charges made against democrats of St. Joseph county in a story printed in both the South Bend Tribune and the Fort Wayne News-Sentinel was deferred until November 8 after a brief hearing held today by Judge Orlo R. Deahl of the St. Joseph superior court. Five representatives of the two newspapers had been summoned by Prosecutor S. F. Schwartz but they were not examined.

The story that prompted the investigation charged that the democrats were collecting campaign funds from liquor law violators and under-world residents of South Bend.

BORAH FAVORS EXTRA SESSION OF CONGRESS

WASHINGTON, Oct. 26—(AP)—Senator William E. Borah, of Idaho, declared in a statement today that he was "thoroughly in favor" of an extra session of congress to deal with the farm relief problems through the passage of a tariff bill to increase duties upon agricultural products and of a marketing measure to create a more satisfactory farm marketing system.

CABLED PARAGRAPHS

DUBLIN, Oct. 26—(AP)—The Irish Free State is to form a volunteer defense force in addition to the regular army and national reserve, the minister of defense, D. Fitzgerald.

ROME, Oct. 26—(AP)—Marquerite Durand, who was the companion of General Cesare Rossi, Italian political exile, at the time of his arrest at Campione, near the Swiss border last August, has been released from prison.

LONDON, Oct. 26—(AP)—Rear Admiral Ernest A. Taylor, retired, who last January criticized the American attitude at the tri-partite naval conference at Geneva, took up arms again in behalf of a powerful British navy.

LONDON, Oct. 26—(AP)—Sir Abe Bailey, South African diamond magnate and noted sportsman has arranged for an endowment for the Royal Institute of International Affairs, which has a branch in Australia and one in Canada.

SAMARKAND, Turkesta, Oct. 26—(AP) — A merciless struggle against polygamy and the paying of "kalim" or ransom for moselm brides, has been started by higher communist authorities throughout the Kazak, Uzbek and Tadjik Republics in Central Asia. A special society to fight these Mohammedan practices was organized.

MURDER CASE DEVELOPING INTO A POLITICAL TRIAL

TOULOUSE, France, Oct. 26—(AP)—The murder of his illegitimate son, a 17-months old baby, by Count Pierre Marie Raymond De Crouzet Rayssac is developing into a political trial. Count Crouzet Rayssac threw the child into a canal on January 12 last, and after the finding of the body the next day admitted his guilt, saying:

"I lost control of myself, and, acting like an automaton, committed the frightful crime with which I am reproached."

The mother of the child was a maid employed by the count's mother. The count's family is of noble lineage and wealthy.

Immense crowds surrounded the Toulouse court house during the progress of the trial, most of the people clamoring for the guillotine for the nobleman who had confessed to the killing of his son after betraying a servant employed in his ancestral home. More subdued were the murmurs imploring clemency, the crime being attributed to irresponsibility amounting almost to insanity.

Judge Charrier, who was presiding, warned the spectators against manifestations, and police precautions have been taken.

REPORT OF REPUBLICAN CAMPAIGN FUNDS COM.

WASHINGTON, Oct. 26— (AP) — The republican national committee reported to the house special campaign funds committee today that there had been collected a total of $3,911,580.20 for the campaign but that $1,049,641.79 was collected for the state republican committees and was returned to them. In addition, the national republican treasurer collected and paid to committees in several states $550,431.48.

For the entire campaign the national committee received for its own use $2,261,506.93 and expended $2,123,894.64, leaving a balance on Oct. 24 of $137,811.29. The democratic report filed yesterday merely reported that the national committee had received $3,065,308 and had expended $2,951,038, leaving a balance of $114,006. An item of $500,000 in the collections represented a loan to the committee.

16 YEAR OLD BOY AS RADIO OPERATOR FOR EXPEDITION

NEW YORK, Oct. 26—(AP)—Sixteen year old Erie T. Palmer, Jr., whose amateur radio activities once were halted by his father because he almost forgot to eat and sleep, is going to South America as the radio operator of a scientific expedition.

He is to be in charge of the communication facilities of the Brazilian scientific expedition to the Amazon valley, which sails tomorrow afternoon. The expedition intends to search for a lost city.

Last October, when Eric's health began to break because of his devotion to radio, his father decided to intervene. Upon the elder Palmer's recommendation, the radio commission cancelled the boy's license. It reissued on his birthday in January upon his promise to give part of his time to things other than radio.

POLITICAL BROADCASTS TODAY AND TOMORROW

NEW YORK, Oct. 26—(AP)—Political programs scheduled to be broadcast tomorrow and Sunday include:

Republican—Saturday

9 p. m.—Julius Rosenwald and Hanford MacNider over WJZ and blue network of stations.

Democratic—Saturday

8 p. m.—Governor Smith at Philadelphia over WEAF and network.

9 p. m.—Senator George W. Norris of Nebraska at Omaha over WABC and Columbia network.

Democratic—Sunday

9.15 p. m.—Second presentation of playlet, "Up from the City Streets," portraying Governor Smith's life, with all-star cast, over WJZ and blue network.

YOUTHFUL ELOPING COUPLE HELD IN STAMFORD

STAMFORD, Oct. 26—(AP)— Youthfulness was the betrayer of an eloping couple today, when a motorcycle officer noticed a Massachusetts car, driven by a youth who the patrolman believed should have been in school, stopped the car and questioned the couple. They admitted they were Dorice Loss, 16, and Arthur Webber, 17, both juniors of the Quincy, Mass., high school and were eloping to New York city to be married. The Webber boy was driving his father's car. The boy and girl were held by the police to await the arrival of their parents.

DEATH OF BRIGADIER GENERAL J. R. MCQUIGG

CLEVELAND, O., Oct. 26—(AP)—Brig. General John R. McQuigg, national commander of the American Legion in 1925, died at his home here late tonight after a year's illness.

The general, who led the 112th engineers, 37th division to France during the World war, served three terms as mayor of East Cleveland and was a prominent attorney and business man. He was 62 years old.

Smith Feels Strong In So. New England

Thinks Massachusetts, Rhode Island and Connecticut Are All Right.

NEW YORK, Oct. 26—(AP)—Gov. Alfred E. Smith spent virtually all of today getting ready for the democratic invasion he will lead tomorrow into Pennsylvania which with 38 votes, ranks second only to New York in the electoral college.

The governor has not yet disclosed the subject he will discuss tomorrow night in Philadelphia where he will make his one and only personal appeal to the voters of the normally republican Keystone state. He will leave here at 1.30 p. m., over the Pennsylvania lines for Camden, New Jersey, where he will detrain and after a motor parade through that city move across the Delaware river into Philadelphia.

The democratic nominee for a few minutes today took time out from work on his Philadelphia address for a conference with press correspondents in his suite at the Biltmore hotel. The nominee appeared in the best of spirits and showed no signs of fatigue from two days campaigning in southern New England where he was cheered and cheered in every city visited.

He was reminded by the correspondents that when leaving Boston he had predicted that Massachusetts was lined up under the democratic banner and then asked:

"How do you feel in regard to Rhode Island and Connecticut?"

"I feel all right about it" he answered. "I think all three states are all right."

"Do you see the feeling there has been somewhat of a trend toward you in the last few weeks?" one correspondent inquired.

"I certainly think after Monday night there has been a decided change," he replied. "I think the republican candidate hurt his cause with his Madison Square Garden speech."

"The socialism statement?" his questioner pursued

"Yes," the nominee replied.

"What was your impression as you looked out over that crowd in the arena in Boston?"

"It certainly was encouraging," he answered. "It cannot be that these people cheer the way they do and then vote the other way. I could not understand that. I thought the Hartford reception was a wonderful reception, too."

GOV. SMITH PICTURED AS FEARLESS AND EFFICIENT

DULUTH, Minn., Oct. 26—(AP)—Governor Smith was portrayed to the citizens of northern Minnesota by Senator Joe T. Robinson tonight as "a frank, fearless and efficient" leader with a record for championing progressive reforms "unparalleled in political history."

He recited in considerable detail the legislation advocated by his running mate during his four terms as governor of New York and emphasized that of hundreds of appointments made by Smith not one was ever rejected by the New York senate despite that that body usually was controlled by the opposition party.

Senator Robinson also renewed his attack upon the Madison Square Garden address of Herbert Hoover, declaring that the republican nominee's characterization of the McNary-Haugen farm relief bill "as state socialism will terrify no one who possesses sufficient intelligence to understand the reactionary spirit which animates the republican candidate for president."

TWO AMERICANS AMONG 38 KILLED IN TRAIN WRECK

BUCHAREST, Rumania, Oct. 26—(AP)—Two Americans and 36 others were killed when the Simplon Orient Express, one of the world's most famous trains, bound from Bucharest to Paris, crashed into the Hermannstadt-Bucharest Express near the town of Rece at 2 o'clock this morning. From 20 to 30 persons were seriously injured.

Many of the injured, it is feared, will die. Twenty-one of the dead are Rumanians.

The crash was attributed to a defective switch.

PLANS TO INTRODUCE NEW TALKING MOVIE DEVICE

NEW YORK, Oct. 26—(AP)—Reports current in Wall street today that the Eastman Kodak company, of Rochester, N. Y., plans to introduce a new talking movie device to be distributed through the Radio Corporation of America encountered general denials by interested officials. The reports were ascribed to advices, said to have emanated from Rochester, that such a device has been developed in the Eastman laboratories and will be marketed before Christmas.

Zeppelin To Start For Germany Sunday

Ground Crew Ordered to Stand by at 5 P. M. Sunday—Mid-West Flight Off.

LAKEHURST, N. J., Oct. 26.—(AP)—Balked by bad weather in their effort to sail the Graf Zeppelin into America's middle west, officers and crew of the big airship prepared tonight to refuel their craft for the return trip to Germany.

Naval station officials announced that a second crew had been ordered to stand by at 5 p. m. Sunday to walk the Zeppelin out of the hangar and weight off for the homeward voyage.

Lieut. Commander Wicks, U. S. N., in charge of hydrogen and inflating the craft, said he was ready to pump 735,000 cubic feet of blaugas and 140,000 cubic feet of hydrogen into the Zeppelin's fuel and lift cells and that he would have her ready by noon Sunday.

Dr. Hugo Eckener, the dirigible's commander, reluctantly abandoned the westward cruise plan before noon today. Cross-hangar winds have held this ship indoors since she landed here from Germany and examination of the weather maps today convinced Dr. Eckener that it would be dangerous to try a flight today.

When he came here from Germany, he explained, he intended to stay but 14 days. If he outstayed that period, he said he probably would encounter unfavorable conditions at the end of his return flight. During the days of waiting here he said many times he was anxious to take the Zeppelin into the west and exhibit her powers to America's people.

While Sunday was set as the tentative date of departure for Germany, Dr. Eckener said Atlantic weather conditions would determine the sailing date. Previously he had said he expected the Atlantic crossing would require not more than two and a half days.

"We are prepared to show," the commander told The Associated Press, "that Atlantic crossing can be made at short intervals. To that end I prefer not to prolong my stay in this hospitable country for more than about two weeks at this time."

He added that he would make the inland trip in America on another voyage.

"I bitterly regret the failure to show the Graf Zeppelin to your mid-western cities," he said. "Our visit to the American interior is postponed but not abandoned. We shall look forward to making it when our ship has been proven by another round trip over the Atlantic."

HOOVER MISQUOTED ON THE "OPEN SHOP"

WASHINGTON, Oct. 26— (AP) — Charging that the position of Herbert Hoover on the "open shop" had been deliberately misrepresented in a pamphlet distributed by the labor division of the democratic national committee, W. N. Doak, director of the labor bureau of the republican national committee, today issued a statement in which he declared that Hoover did not make remarks attributed to him in the pamphlet issued by the democrats.

The Doak statement, addressed to all labor bodies, said Mr. Hoover was quoted as telling the senate labor and education committee on May 14, 1920, that "the principle of individual freedom requires the open shop," in the pamphlet which was issued by George L. Berry, chairman of the democratic labor division.

A review of Mr. Hoover's testimony before the committee, Mr. Doak's statement recited, "will disclose that Mr. Hoover did not make the statement accredited to him by Mr. Berry."

CONVICTION IN ALBANY BASEBALL POOL CASE

NEW YORK, Oct. 26—(AP)—William J. Pringle, a former internal revenue agent and alleged secretary-treasurer of the so-called Albany baseball and stock market pool, was convicted by a jury in federal court today of using the mails to conduct a lottery and of conspiracy to so use the mails.

He was continued in $25,000 bail to appear next Wednesday before Judge Thomas D. Thacher for sentence. The maximum penalty that may be imposed is ten years in prison—two years on each of four counts of misuse of the mails and two years for conspiracy—in addition to $10,000 fine.

Pringle offered no defense testimony. His attorney, Paul Bonynge, summing up, told the jury gambling devoid of other elements of crime was punishable under state but not under federal statutes. Federal Attorney Tuttle called the pool an "octopus," reaching out to ensnare small wage earners," and said Pringle was one of the "higher-ups" who attempted to protect themselves while allowing the "little cannon" to go to jail.

Norwich Suburban Day

Suburban day is synonymous with "Opportunity." Never was a better opportunity afforded the people of eastern Connecticut for advantageous buying than on Saturday when Norwich merchants put on their Suburban day sales. Quality plus low prices is the aim of the merchants and those who wish to make economical purchases cannot afford to miss these sales.

Large stocks, quality merchandise, variety of selection and courteous treatment of patrons predominate the Suburban day sales. These sales are events which call for the considerate attention of those who have been waiting for a favorable time to fill wants.

As Always, Norwich Merchants Give Service.

DO YOUR SHOPPING EARLY!

BRIEF TELEGRAMS

Chester Kwasniowski, 19, Meriden, died two hours after his machine was struck by a Boston bound express.

President Coolidge expects to go to Northampton, Mass., on November 5, to cast his vote in the election on November 6.

President Coolidge Thursday had Douglas Fairbanks and his wife, Mary Pickford, as luncheon guests at the white house.

The National Bank of New York announced it had made arrangements for the shipment of $2,000,000 gold from England on the Mauretania today.

S. Harris Warner, ten years judge of the city court of Middletown retired by reason of the age limit yesterday, it being his 70th birthday anniversary.

Some six hundred boys are in Middletown for the Older Boys conference which will have its sessions through Sunday, under sponsorship of the Y. M. C. A.

James L. Fiesen, acting chairman of the American Red Cross, brought to President Coolidge reassuring reports as to hurricane relief work in Porto Rico.

C. H. Ahearn of Waterbury, Conn. was elected president of the International Association of Municipal Electric Engineers at the convention in New Orleans.

United States customs officers at Windsor, Ont., acting on a new general order, searched the lunch boxes of all workmen who crossed the international boundary.

Herbert McKenzie, sixty years old, a stock broker, jumped or fell to his death from a window of his office on the fourteenth floor of 60 Broad street, New York.

The Right Rev. John Dominique La Mothe, Protestant Episcopal missionary bishop of the district of Honolulu, died in the Church Home and Infirmary in Baltimore.

The annual fall one-day meeting of the Connecticut State Teachers association opened yesterday with sessions in Bridgeport, Hartford, New London and New Haven.

"Connecticut will go safely for Hoover" said Chairman J. Henry Roraback of the republican state central committee in commenting on the political situation in Connecticut.

New London, Manchester and Hamden have made application to the secretary of state for printed ballots to be used in the coming election and to supplement the voting machines.

A long jagged stone, believed by police to be the weapon used in the attack in Stamford of Olga Bayes, 20 year old secretary is the only clue police have to find her assailant.

Mrs. Charles Morgan Wood, at her home in Ipswich, Mass., announced the marriage of her daughter, Mrs. Armenia Wood Gorman of Dayton, to Frederick B. Patterson, also of Dayton, Ohio.

William G. Stuber, president of the Eastman Kodak company, said he "knew nothing" of a new talking movie device which Wall street reported was to be introduced by the camera company.

Omar P. Hillborn, a letter carrier of Bristol, Pa., was suspended by Postmaster General New pending investigation of charges that he distributed an anti-Smith circular while delivering mail.

Nicholas Inamarado, 65, of New Haven, died in Grace hospital from internal injuries received in a collision of trucks in North Haven in which 21 Connecticut company workmen were treated for hurts.

Harriman Dormitory, newly built at Wesleyan university, will be formally dedicated at noon today in the presence of a large gathering of alumni who will have been drawn there by the Wesleyan-Amherst football game.

Accompanied by his father, George W. Howard, 18, sought by police since last Sunday for his alleged implication in thefts of at least 11 automobiles, surrendered himself at police headquarters in Portland, Maine.

Girders used in widening a bridge on the Portland, Worcester and Nashua division of the Boston & Maine railroad, between Sanford and Springvale, buckled after a freight and a passenger train had just crossed over it.

Olga Bayes, 20, is in a critical condition at the Stamford hospital after being struck on the head with a blunt instrument, receiving a probable fractured skull, after an attempted attack on her by a man who offered her a lift.

Henry R. Monroe, of the brokerage firm of Monroe, Saffin & Davis, was expelled from membership in the New York Stock exchange. The board of governors announced it had found him guilty of making false income tax returns.

John J. Raskob, democratic national chairman, said that reports from his party workers indicate that Herbert Hoover's speech in New York last Monday night "has helped tremendously" the Smith cause in the agricultural northwest.

Mrs. Margaret Emerson McKim Vanderbilt Baker, who was divorced from Raymond T. Baker, former director of the United States mint, in Reno, Nev., Oct. 1, is on her wedding trip with her fourth husband Charles Minot Amory, of Boston.

Miss Emma N. Miller, of New Britain, a music teacher, brought suit for $5,000 against the city of Hartford for injuries alleged to have been caused when she stepped off a trolley car at Vine and Westland streets, Hartford, on March 17.

The Carnegie Hero Fund commission announced the award of a silver medal to the father of Ernest J. Boughey, who died attempting to save a man's life in Sioux City, Iowa, May 11, 1926. The medal will go to James N. Boughey, 36 North Main street, Waterbury.

The case of Louis Cloce, Lorain dry agent charged with shooting with intent to wound an Elyria girl, will go to the jury Monday, it was assured when both the state and defense concluded their testimony and the trial in Elyria, O., was adjourned over the week end.

WHITE ASSAILS TAMMANY RECORD OF NOMINEE SMITH

Emporia, Kan., Editor Charges That the Democratic Presidential Nominee "Shows a Lack of Moral Intelligence" in His Defense of His New York Legislative Record—Contends That Gov. Smith's Public Career Reflects the "Deadly Blight of His Tammany Association."

AUGUSTA, Ga., Oct. 26—(AP)—Continuing his assault on the "Tammany record" of Governor Smith is an address here tonight, William Allen White, noted Emporia, Kas., editor, charged that the democratic presidential nominee "shows a lack of moral intelligence" in his defence of his New York legislative record.

"He voted with Tammany for the after-midnight saloon in towns and villages," said Mr. White, who spoke under the auspices of the republican national committee. "Today, as a candidate for president, he justifies his vote for the after-midnight saloon in towns and villages because he said he was voting according to the wishes of the constituents. He lived at that time in a district maggot-eaten with saloons—a Tammany district. Of course, Al Smith would think an after-midnight saloon was a good thing.

"It is bad enough to vote for an all-night saloon as a young man, but as governor of New York and candidate for president, to defend the vote for the after-midnight saloon shows a lack of moral intelligence that comes from the deadly blight of his Tammany associations."

Mr. White declared that after Governor Smith's "Tammany saloon record" had been printed and after he had defended that record "the people saw how dead to moral sense he was in that defense."

"Thus does the Tammany tiger tag Smith in his new career," he continued. "He may try to close the door of his political past, but he cannot put out the cat."

The Emporia editor then referred to Governor Smith's published eulogy four years ago of the life of the late Charles Murphy, Tammany leader, saying:

"At that time Charles Murphy, the boss of Tammany, died worth two million dollars accumulated from what is known as honest Tammany graft. The New York Times under date of April 26, 1924, printed Boss Murphy's biography telling how he saved $500 in two years as a cross town street car driver, and in 1878 opened a little saloon on 14th street, known as Charlie's Place. . . . By 1890, he was the owner of four prosperous saloons making large profits. At that time he was an active worker in the Tammany organization to which he was an election district captain."

Mr. White then quoted a statement of Governor Smith in the same newspaper in which the life of the Tammany leader was held up as "a lesson and example to the youth of our country," and said:

"Now is that kind of a man who holds up to the youth of this land as a shining example a Tammany saloon keeper-boss, the kind of a man to put in the white house to control the destinies of 100,000,000 people.

"Let us look at Smith's Tammany saloon record as it passes in review. With the Tammany point of view, as governor of New York, he advocated the repeal of the New York state prohibition enforcement law. He signed this Tammany saloon bill as governor when the president of the United States requested him to uphold by the constitution and as governor to enforce the prohibition law.

"Smarting under criticism of his policy of nullification he declared last year that he hates parts of the American constitution. And now, ten weeks ago, he publicly defends all his Tammany saloon votes in the legislature as good votes—not upon the moral issues involved, not appealing to the conscience of the people, but because those votes are sustained by Tammany Hall and therefore made a majority.

"Here is a man as 'an example to the young,' and now you are asked to put this Tammany candidate into the white house.

"He says that he will enforce the Volstead act. Will he enforce the Volstead act in the white house as he enforced it in the governor's chair where he led the movement to repeal the law providing for enforcement? Or will he push through in spite of the constitution which he hates, his state dispensary system which will allow various Tammany Halls in the great cities to control the liquor business in graft and corruption."

Mr. White's speech was the first of several in the south and east.

AMERICAN CAN CO. LOSES $3,900,000 SUIT AGAINST GOVT.

NEW YORK, Oct. 26—(AP)—A $3,900,000 suit by the American Can company against the United States government, tried before a one-man jury, resulted today in a verdict for the government. The jury retired ten months ago. Federal building officials said the lapse of time between the retirement and the verdict set a record.

The suit involved income tax payments made under protest by the company and its subsidiaries in 1924. The government demanded that the company pay approximately $4,901,000 on "profits" alleged to have accrued to it in 1917 through a rise in value of 1,700,000 boxes of tinplate purchased in 1916 at $3.60 a box.

The company agreed that the tinplate had increased $7 a box in value during the period covered by its 1917 income tax return, but contended it had the right to hold the material under an "inventory constant account." Counsel for the company held that the gain in inventory value probably would be offset by a reaction.

When the case came to trial counsel for both sides, to avoid certain legal technicalities, agreed to try the case before a one-man jury subject to instruction by the court. Judge Goddard appointed his bailiff, Michael Hartigan, 84-year-old retired policeman, as the jury.

20 YEARS SENTENCE FOR A 14-YEAR-OLD BOY

QUEBEC, Que., Oct. 26—(AP)—A 14-year-old boy was sentenced today to 20 years in the penitentiary after his conviction on a charge of manslaughter in having killed his father three weeks ago.

As Chief Justice Sir Francois Lemieux pronounced the sentence upon Rodolphe Petrin, the boy gave no indication that he realized the extent of his punishment. He smiled as guards led him to a cell.

Charles Petrin, the father, who was a farmer at St. Flavien, Que., died of a fractured skull three weeks ago while he and the boy were driving in the family carriage. The boy took the body home and reported his father had died from a kick from the horse.

An autopsy revealed, the crown contended, that the man had died from a blow on the head with an empty stone jar in the hands of his son.

FAMOUS TEXAS GUINAN IS MISSING FROM HOLLYWOOD

HOLLYWOOD, Calif., Oct. 26—(AP)—Texas Guinan, whose racy "come-on's" in New York's night clubs won her a hearing in Hollywood's "talkies" has disappeared, but no one tonight seemed to know anything of her whereabouts.

Marie Prevost, screen star from whom Texas leased a nobby bungalow in Beverly Hills for three months and paid only two months rent, said the famous hostess had gone back to Gotham's night rendezvous.

Roger Marchetti, Texas' legal adviser, said his client had left "only temporarily" and would be back shortly to appear for several damage suits in which she is involved.

YALE DEBATING TEAM DEFEATED HARVARD TEAM

NEW HAVEN, Oct. 6—(AP)—Upholding the affirmative on the question "Should Alfred E. Smith be elected the next president of the United States," the Yale debating team defeated the Harvard team in Sprague Memorial hall here tonight. The victory was decided by the audience which gave 354 votes to the Yale team and 154 to the negative debaters.

TWO WOMEN DIVORCED FROM THE SAME MAN

DANBURY, Oct. 26—(AP)—One of the worst marriage tangles in the history of the superior court here was dissolved today, by Judge Edwin C. Dickinson, when he granted divorces to two women, who were married to the same man.

In May, 1921, Powell Chandler, a public accountant, then about 46, married Helen E. Bayes in Fulton, Ga., and moved to Danbury, where he secured employment. By this union two children were born. In April, 1925, he married Marie L. Goodman at Newark, N. J., but lived with her only a few days. A child was born and she demanded that Chandler support it. Chandler explained that she would have to see his wife in Danbury, as he was already married and had two other children. A meeting of the two wives followed and a short time after, Chandler disappeared.

It is believed that the much married Chandler is now residing in England and has a wife and child there also.

BODIES OF YOUNG COUPLE FOUND IN AUTOMOBILE

WARREN, Ark., Oct. 26—(AP)—The bodies of Ethel Mae Baker, 16, high school senior of Warren, and M. J. Powell, mechanic, of Oak Grove, La., who disappeared from here last Saturday, were found in an automobile by the roadside two miles east of here today by Constable Bob Hoyle. A coroner's jury late today brought a verdict of death by strangulation for the girl and suicide with a pistol for the youth.

The car in which they were found had crashed against a tree after plowing through underbrush, apparently having run off the road during a struggle between the man and the girl, police said. An empty bottle labeled "ether" was found on the floor of the car. A small automatic pistol was found near his body.

The couple disappeared from her home after Powell had come here to "settle arrangements for their marriage," her step-father, H. O. Butts, told police. He had opposed the match.

ALLEGED FRAUDULENT REGISTRATION IN NEW YORK

NEW YORK, Oct. 26—(AP)—An additional grand jury will sit next week to consider evidence gathered in an investigation of alleged fraudulent registration in New York city, District Attorney Banton announced today. Mr. Banton said a request to this end had been made by Attorney-General Albert Ottinger.

Several hospital registration lists and 700 names registered in the Bronx were being investigated in addition to registrations in other parts of the city, it was disclosed. The New York county supreme court refused an application to have 65 inmates of St. Francis home in East Fifth street removed from registration lists.

In Brooklyn, Miss Sally Kramerwas arrested on a charge of false registration. She testified yesterday that State Senator Philip Kleinfeld, democrat, of Brooklyn, illegally gave her a certificate of literacy but she failed to identify Kleinfeld.

DEDICATED HOME FOR THE AGED IN DANBURY

DANBURY, Oct. 26—(AP)—Bishop Francis McConnell, Methodist Episcopal prelate of New York, today dedicated the home for aged here. The home is fostered and established by the churches of the New York district of the eastern conference of churches. The home will be opened immediately and will be governed by a board of trustees.

WILLIMANTIC

Office 824 Main Street. Telephone 1131-2.

LOCAL MAN DIES IN A NORWICH HOSPITAL

(Special to The Bulletin).

WILLIMANTIC, Oct. 26—Peter James died at the Backus hospital in Norwich Thursday evening after a protracted illness. He was born April 25, 1857, in Belleville, Canada, the son of Pierre and Marie Rock James. Surviving him are: one daughter, Mrs Samuel Bergeron of Norwich and four brothers, Emery James of Montreal, Canada; Philip James of Stafford Springs; Alexander James of Groton and Joseph James of Winsted.

Additional men are being employed by Contractor M. H. Jones to rush the construction of new sidewalks in the city before cold weather sets in. Present construction is being made on an appropriation of $4,000 voted for a continuation of the work at the special city meeting Monday night. It had been estimated that construction to the extent of $8,000 could have been done before cold weather but the city meeting cut this appropriation in half. As soon as the present additional appropriation is used up, work will stop until next year. Today excavations for sidewalks were started on the south side of Valley street and the west side of High street bounding state property on the Windham street school. A total of 700 feet of linear sidewalk will be built along this property with the walk on the Valley street side to be eight feet wide and that on High street six feet wide. The laying of new sidewalks at this point is part of a project to develop the state school property into what promises to be one of the most attractive and spacious school grounds in this section. Prior to the building of the addition to the Windham street school the state purchased a large tract of land bordering on Valley and High streets. Half a dozen residences were removed from the tract which has now been graded and made ready for grass seeding in the spring.

The funeral of Cicero D. Chapman was held at the Second Baptist church in Westford village at 1:30 o'clock this afternoon with Walter E. Lanphear of Eastford officiating. Burial was in the Westford Village cemetery. Arrangements were in charge of Avery and VanZandt.

Arthur Cannon of 20 Pearl street is the proud possessor of the brown derby thrown into the crowd Thursday afternoon by Governor Smith during his brief stop on his special train in this city. It was reported today that at least two people were injured as a result of the rush to see the democratic standard bearer. One woman tripped and suffered a cut on the nose. She was treated in a drug store. A small boy running to the railroad station from the Model school fell in some manner and fractured his arm in two places.

Mrs. Emily D. Hewitt died at her home in Hebron Thursday night. She was born in Hebron, March 24, 1850, a daughter of John K and Harriet G Briggs Northam. She was the widow of Walter S Hewitt and is survived by one son, John N. Hewitt of Hebron; and two sisters, Mrs. Grace Chamberlin of Hebron and Mrs. Jennie Gillett of Rochester, N. Y.

Private funeral services for Charles Henry Clarke were held at 62 Church street at 2 o'clock this afternoon. Rev. Harold H Critchlow of the Methodist church officiated. The bearers were L. D. Stoughton, Sr., L. D Broughton, Jr., C. L. Robinson and Frederick Walter. Burial was in the family plot of the Willimantic cemetery. Arrangements were in charge of the J. C. Lincoln company.

Mrs. W. G. Ide entertained at her home Wednesday evening in honor of the ninth birthday of her son Howard Ide. Halloween colors were used in the decorative scheme. Present were: Arthur Eagan, "Tommy" Ashton, John Wingertsman, Harold Monroe, Harland French, Frank Montie, Leo Carey and Howard Ide.

Owing to the Connecticut Teachers' association convention held today in New London, Hartford, New Haven and Bridgeport today, all of the public schools of the city and town were closed. Local teachers attended the sessions at New London and Hartford.

Leonard Porter, 85 years old, of this city, walked a distance of eight miles in the vicinity of his birthplace in Hebron last Monday. Mr. Porter got off the bus near the home of Mr. and Mrs. Truman Ives and walked to the old Porter place and around Nelson Pond, opposite the Philip Clarke home. He then walked to Ned Raymond's corner and back to Hebron Center.

Mrs. Asenath Stanton, 80, who has been quite feeble at her home in South Windham for the past several months will spend the winter months at the home of her brother, James D. Wilson, 82, in Windham.

The funeral services for Miss Harriet Elizabeth Hewitt were held at the late home in Lebanon at 1:30 o'clock this afternoon. Rev. Walter Vey officiated. Burial was in the Center cemetery, Lebanon. The bearers were Otto Pultz, Fred Taylor, Elmer Geer and Ray Manning. Avery and VanZandt had charge of the arrangements.

Willimantic physicians reported one case of diphtheria to the state department of health for the week ending October 20, it is shown in the weekly morbidity report.

The snow-maker sent an early sample of his wares this afternoon in the nature of a light snow flurry about 2 o'clock. The temperature, which was down to 30 degrees this morning did not rise over 44 degrees during the day.

Mr. and Mrs. Hyman Israel leave Saturday for New York to attend the wedding of her nephew, Oscar Baumbaum to Miss Fadye Newman, both of Richmond Hill. Miss Celia Israel of Plainfield also will attend the ceremony.

Miss Mabel H. Johnson is guest of her sister, Mrs. Joseph W. Hebachek and husband of Springfield, Mass., for a few days.

Ansel Arnold, son of Judge and Mrs William A. Arnold and student at Williston academy, is with his parents for the week end.

Attorney and Mrs. Harry S. Gaucher and Mr. and Mrs. Raymond A. Parker are among local people who will attend the football game at Yale bowl Saturday.

Thomas Debiois of Natchaug street, underwent a major operation at the Willimantic General hospital today.

Mr. and Mrs. Marion B. Gaswell of Westport arrived this evening to spend the week end with Mr. and Mrs. Robert H. Fenton.

Miss Hilda Emma Hendry entertained the Hilltop club at cards and luncheon Thursday afternoon at the home of her parents, Dr. and Mrs William E Hendry.

Mrs. Owen O'Neill is entertaining her sister, Mrs. George E. Keeney and infant son, George Jr., of New York.

Leroy Dissinger of Plainfield formerly of this city, was a visitor in town today.

Miss Zaidie B. Harrison has been visiting Miss Edna Hall of Mansfield.

Mr. and Mrs. Minor Moxley Tuesday. Mrs. Annie Lee of Groton, a cousin of Mrs. Moxley spent the day with her Wednesday.

Mrs. Josephine A. Birch was a week end visitor at the home of her son-in-law and daughter, Mr. and Mrs. Earl W. Phillips in Norwich.

Mrs. Grace I. Duncan with her mother, Mrs. James Van Scriver and a guest Mrs. Whaley, left Tuesday morning to motor to their homes in Atlantic City, N. J., after spending a week at Mrs. Van Scriver's cottage on the Bluff.

Nathan A. Gibbs and family left recently for Norwich after spending the season at his village residence.

Mrs. Delphine Fish returned the first of the week from a visit to her son-in-law and daughter, Mr. and Mrs. Coleby Morgan, in Mystic.

Dr. S. Isabelle MacCausland of the faculty of Kobe college, Japan was a recent guest of her uncle and aunt, Rev. and Mrs. Jerome Greer, for a short visit while on a speaking tour in this section of the state.

George W. Maynard, and Joseph Maynard, with their families were in attendance at the funeral of their mother, Mrs. Lydia Miner Perkins, widow of Leonard D. Perkins, in Norwich Thursday. Mrs. Perkins who was 82, passed away at her home in Uncasville Monday.

Frank Foster of Brooklyn, N. Y., has been visiting his uncle and aunt, Mr. and Mrs. Peter Hoffman and relatives in Groton.

Rev and Mrs. Marvin S. Stockins of Manchester and Rev. and Mrs. James E. Geer and little son, James M. Greer, of South Manchester were recent over night guests of Rev. Mr. Greer's parents Rev and Mrs. Jerome Gruer, at the M. E. parsonage, while attending the fall meeting of the Norwich District Ministers' association in this motored here Sunday for a call New London.

Mr. and Mrs. Albert Lamb of Myson Mr. and Mrs Minor Moxley.

Mrs. Natusem E. Smith is visiting at the home of Mr. and Mrs. Edward Youngs at Waterford.

John Dart of New London called on Mrs. Harmon L. Perkins Monday.

UNION

Wednesday night, Oct. 24, there was a beautiful display of aurora borealis, not only in the northern sky but reaching well to the northwest. The following morning was frosty, although the mercury on the hills did not drop to the freezing point.

Mr. and Mrs. George Ladd, their daughter, Miss Marjorie, with Mr. Ladd's mother, Mrs. Charlotte Ladd, spent last Sunday with Mr. and Mrs. Alva Sands.

Lewis M. Young and family of Norwich, who recently purchased Leach Island at Lake Mashapaug, spent last Sunday on their new holding. They have been making many changes and repairs since taking possession of the island.

Mrs. Ernest Tatro of Storrs spent Monday in Rock Meadow, the guest of Miss Delia Beck. Mrs. Tatro was formerly Miss Stella Bishop and taught Rock Meadow school several years ago.

Mr. and Mrs. Clarence Bradway of Boston were week end guests at the home of the former's mother, Mrs. Ella Bradway.

State Extension Forester and Mrs. G. A. Gibbs of Storrs, with their children, Cecile and Gerald, were recent guests of Mr. and Mrs. Holcomb R. Howard.

Mr. and Mrs. Frank Peck of South Lyme have been visitors at the Thayer homestead.

Mrs. Marion Evans Dakin, state nutrition specialist, met with the Union Home Economics club Tuesday, Oct. 23. There was a good attendance. After a social period, dinner was served. Mrs. Dakin commended the excellent combination of vegetables, fruits and other good things of which the dinner was composed. In the afternoon Mrs Dakin instructed in the preparation and serving of community suppers. This subject was interesting, as many of those present were members of the L. B. A., and the helpful points brought out by Mrs. Dakin may be of practical use to both the Economics club and the L. B. A.

Tuesday evening, Oct. 23, Supervisor Robertson, the music supervisor, drawing supervisor, school nurse and the teachers and pupils of the local schools met in the town hall for a public demonstration of the supervisors work being done in the schools this year. The evening was very rainy, but there was a good attendance and the program was both enjoyable and instructive.

EAGLEVILLE

Forty-two relatives and friends gathered at the home of Mr. and Mrs Edward Warren Sunday and participated in a shower for Mr. and Mrs. Raymond Warren, a birthday party for Mrs. Wallace Lillibridge of West Hartford and the second wedding anniversary of Mr. and Mrs. Carl Warren of New Britain. The bride and groom received many beautiful and useful gifts. Mrs. Lillibridge received gifts and a shower of cards. Mr. and Mrs. Carl Warren also received gifts and cards. A chicken dinner was served. Guests were present from New Haven, Meriden, New Britain, West Hartford, Manchester, Storrs and this place.

Mrs. James Green and son Emerald, visited the former's parents, Mr. and Mrs. F. M. Chadwick, in their new home at Storrs Sunday.

Week end guests at the home of Sheriff and Mrs. F. O. Vinton were Mr. and Mrs. Brooks of New London and Mr. and Mrs. Henry Rostwick of New Haven. Miss Amy Rogers, who has been visiting Mr. and Mrs. Vinton, returned to New London with Mr. and Mrs. Brooks.

Mr. and Mrs. George Reynolds motored to Providence Sunday to visit their son Howard.

Mr. and Mrs. George Adams entertained Mr. and Mrs. William Leach of Westfield, Mass., and Mr. and Mrs F. A. Warren of South Coventry Sunday.

Mrs. M. B. Donovan spent several days last week with Miss Helen Donovan in Norwich.

Mr. and Mrs. B. M. Loomis visited relatives in Suffield Sunday.

Miss Brackett, who has been spending her vacation here, has returned to Hartford.

Miss Anna Shea of New London has been visiting Miss J. B Donovan.

Miss Elinor Hopkins is all with the grip.

Mr. and Mrs. Goodwan Jacobson and Master Alton Taylor of South Coventry and Mrs. Sarah Marsh were dinner guests Sunday of Mr. and Mrs George Eaton to celebrate the birthday of Miss Louise Eaton.

HAMPTON

Mr. and Mrs. D. T. Phillips and daughter recently spent a day in Greenfield, Mass.

The Home and School club held its meeting Wednesday at 3:30 p. m. in the chapel. Supervisor Garrison spoke.

Mrs. Byron Colvin was a recent visitor in Providence.

The officers of the Home and School club for the coming year are: President, Mrs. Richard Burchwall; vice presidents, Mrs. William Schwark, Mrs. John Lewis, Mrs. John Scott, Mrs. Benben Pearl, Mrs. Joseph Dehaue; program committee, Mrs. Blair Jenjen, Mrs. Asa Burdick, Mrs. Roy Fuller, Mrs. Jesse Burnham, Mrs. Elmer Stone, Miss McLanchlin, Mrs William Schwark, Mrs. Edward Chapell, Mrs. John Scott.

MYSTIC

WORLD WAR MEMORIAL TO BE IN PLACE NOV. 11

Announcement was made at a meeting of the World War Memorial committee this week that the memorial is completed. It will be set up on the base prepared for it, on the triangular plot opposite the Baptist church, probably Sunday, November 11. This date was decided upon, as New London expects to have a big Armistice day celebration Monday the 12th, which many from Mystic wish to attend. The memorial committee plans to have Richard William Morgan act as M. C. to take charge of the program, arrange speakers etc.

The employes of the Backer Manufacturing company held their annual banquet Tuesday noon at the factory. The place was decorated with yellow and white chrysanthemums and the food was fancy and good. The grand march was led by Mrs. Grace Cook followed by Mrs. Eva McAslan, who played the saxophone. The toastmaster was William Stott. Solos were sung by Bertha Olea, Daisy Crandall, Roberta Sherman and Doris Mitchell. Twenty nine were present.

The lecture which was to have been given by Rev. E. C. Hatfield on The Land of Evangeline, Tuesday evening was postponed to next Tuesday evening on account of the storm.

Florine Dow camp, No. 6926, Royal Neighbors, met in K. of P. hall, Friday evening.

Jimmy Lathrop, son of Mr. and Mrs. Walter Lathrop, celebrated his fourth birthday Thursday afternoon, entertaining a number of his young friends. He received many gifts and the guests enjoyed the party as much as the host. Those present were Patricia and Billy White, Raul and Priadilla Conant, Phoebe Lamphere, Barbara Chapman, Benjamin Hewitt, Dan Fuller, Arthur Boylen, and Fuller Lathrop. Refreshments were a feature.

Mrs. Emma Wilcox of Westerly is visiting her sister, Mrs. Elias F. Wilcox.

Mr. and Mrs. Harold Thorpe, her daughter Frances and son William, Mrs. Elias F. Wilcox, Mrs. Hollis Price and Mrs. Emma Wilcox of Westerly, spent Friday in Hartford with Mrs. H Emmine Allyn. Miss M. Josephine Dickenson, Miss Annie Rathbun, Miss Edith Rathbun attended the funeral, Thursday in Norwich, of their relative, Mrs. Lydia Miner Perkins.

Mrs. Annie Barnes Peabody after spending the summer in Mystic, left Friday for Bridgeport, where she formerly lived, to visit friends. Later she will return to the home of her daughter in Philadelphia for the winter.

Mr. and Mrs. Edward Rawson of Guilford, visited friends here recently.

The house occupied by Hollis Price and family is being renovated and painted.

The Ladies' Aid society of St. Patrick's church met Thursday afternoon with Mrs George McKenzie. Refreshments were served by Mrs Robert O'Neil and Mrs James Galvin.

Benjamin Airl was in Stafford Springs Thursday, to attend the funeral of his father.

Thomas Whittle's house on Pequot has just been painted.

Mr. and Mrs. Andrew Paige, of Springfield, recently visited the former's parents, Mr. and Mrs E. C Paige.

Among those from out of town who attended the supper at the Union Baptist church, Thursday evening were Mr. and Mrs. Elmer Spaulding, New London, Miss Edith Haley, New York, guest of Miss Joanna Burnet, Miss Burnham, guest of Miss Elizabeth Burrows and Mrs Emma Wilcox, of Westerly.

The Ladies' Aid society of St. Patrick's church held a whist Thursday evening in Columbus hall. There were 12 tables in play. The prizes were won by Mrs. James Richards and William MacNamara, Mrs Clara Leise and Frank Richards.

Rev. Lyman G. Horton, D. D., was in Noank making pastoral calls Thursday.

GALES FERRY

MRS. C. E. DIMICK ATTENDS CONFERENCE AT WASHINGTON

Mrs. Chester E. Dimick has returned from a ten days stay in Washington, D. C., her former home, where she has been in attendance at the general conference of the Episcopal church.

Mr. and Mrs. Charles Tyler Bard of Norwich are entertaining Mr. Bard's aunt, Mrs Willis Kenyon, of Brooklyn, Conn., at their cottage in the park.

G. H. Sandworth of Groton

WESTERLY

CENTRAL FALLS DRIVER TOOK CHANCES WITH BRAKES

(Special to The Bulletin)

WESTERLY, R. I., Oct. 26—In the Third district court, Judge Oliver H. Williams on the bench, Friday morning, George B. Bojax, a Syrian residing in Central Falls, was arraigned on complaint of Chief of Police Thomas E. Brown charged with operating an automobile on Broad street Oct. 23 when the auto was not equipped with at least two power all brakes. Town Solicitor Ferguson stated that Bojax had gone to Mystic and had purchased the auto. He was told that the brakes were not in good working order. Apparently the driver chose to chance it for when crossing Broad street, Westerly, the police officer thought the car appeared to have been in an accident and signalled the driver to stop. Reaching for the emergency brake, the driver brought the auto to a stop and later tests showed that traveling 20 miles per hour 123 feet were required in which to stop and 80 feet with the emergency. Judge Williams found the accused guilty and fined him $25 and costs, which was paid.

Other court business was disposed of as follows:

New writ entered before calling of the docket—Ernest Panciera, et al., vs. Joseph Friedman, if unanswered, continued two weeks.

Judgments entered—Clarence E Roche vs. William Champlin. Judgment for the plaintiff to recover $154.15 with costs.

A. L. Castritius company vs. Edward C. Regucci, et ux. Judgment for plaintiff to recover $24 and costs.

Civil docket—The action in book account John O. Mills vs. Mabel E Bickelhaupt and vs. John Haas. Judgment for plaintiff to recover $19.20 and interest $3.42 and costs from Mabel Bickelhaupt. As no evidence was presented against Haas, he was discharged.

Keller-Kohn Co., Inc., vs. Katherine P. Scott. Continued two weeks for trial. Rockwell & Co vs. Rose Joyce Wein, alias. Continued one week. Burr-Mitchell Co., Inc., vs. James Gencarelle, et al. Continued nisi. Ruby M. Mercier vs. Alvin R Regler. Continued one week. James W. Burke vs. Thurman F. Eldredge. Continued one week. Angelo J. Capuccio vs. Nathan Noyes. Marked defaulted and passed for proof of claim.

The democratic rally in Pawcatuck Thursday evening was delayed nearly an hour by the non-appearance of the speakers and then but two of the three scheduled arrived. The delayed speakers explained their tardiness by stating that they had been to Hartford to see the democratic nominee Al Smith. The rally was held under the auspices of the Pawcatuck Smith-Robinson club, with Joseph H. McGuiness in charge. Through hoarseness the first speaker addressed the nearly 200 assembled from the sidewalk and the second and last speaker from the Metropolitan hotel veranda.

District Deputy George McKenna of Mystic installed Thursday the officers of St. Michael's council, No. 2467, Knights of Columbus, at a meeting held in the Community house. The officers are: Michael Spellman, grand knight; William Sylvia, deputy grand knight; Peter Grilla, chancellor; Francis O'Connell, recording secretary; Daniel Cogan, financial secretary; Timothy J. Connors, treasurer; Joseph Ballata, warden; Tuti Sanquedolce, inside guard; James Sasa, outside guard; Joseph H. McGuiness, trustee for three years. Following the installation a smoker was enjoyed. Refreshments were served. Entertainment was furnished by Anthony Toskas, acrobat, and Myles Brennan and Maurice McGuiness, who sang.

A halloween costume party was attended Thursday evening by members of the Westerly Boat club and guests in the club house at Thompson's Cove. The hall was decorated in orange and black, with pumpkins, cornstalks and jack-o-lanterns. Mrs Thomas Moore was general chairman, and Robert Loomis supervised the decorations. The Shenard & Swanson orchestra of New London played for dancing, also provided cabaret novelty numbers. Two extra entertainers accompanied the orchestra. Mrs. Lewis R Greene, wearing a costume representing "Queen of the Night," was awarded the women's prize, and George Jackson, representing a skeleton, was given the men's prize. The judges were Rev. G Edgar Tobin, Mrs. Frederick S. Ople and Mrs. Lewis A. Joslin. A lunch of cider, doughnuts, cheese and coffee was served.

FUNERALS

John G. Campbell

The body of John G Campbell, 72 former Ashaway resident and expert line maker, was brought to Westerly on the 1:20 express from Summit N. J., where his death occurred last Monday. The body was taken to Oak Grove cemetery, Ashaway, for burial. He is survived by a daughter in Atlanta, Ga., a daughter in Providence, R. I., and a son, Alfred, in Summit, N. J.

Mildred D. Whipple

The flag on the pole at Westerly high school was at half mast Friday out of respect for Miss Mildred D. Whipple, a graduate. The funeral of Mildred Dorothy Whipple, daughter of Wesley O. and Carrie B. Rowley Whipple of Westerly, was held Friday afternoon at 2 o'clock from the family home. Rev C. A Burdick of the Seventh-day Baptist church officiated. Many relatives and friends were in attendance and the floral tributes were exceptionally beautiful. The bearers were Alton, Kenneth and Donald Rowley, Daniel J. Driscoll, Clarence Pickering and Harold White. Burial was in Riverbend cemetery, Westerly.

James Burchall of Fall River has been in Westerly and Pawcatuck during the past week, installing machinery in the William Clark mill of the American Thread company in Clarkville.

Alexander Blake is among the Westerly football fans attending the game in New Haven today (Saturday).

Capt. H. Russell Burdick returned to Westerly Friday morning from a short visit in Boston. On his arrival by train in Boston at the South station he found vast crowds assembled to see Al Smith leave the city for Providence. As Captain Burdick passed between the rows of closely drawn policemen, he remarked to them that he had not anticipated such a reception.

Mr. and Mrs. George E. B James and daughters, Norma E. and Helen, and son, Preston, of Beaver River Valley, were motor visitors with friends in Pawcatuck Thursday.

Miss Jeannie N. Smith was in Boston Friday.

Mr. and Mrs. Walter H. Snyder have returned home from a vacation visit by motor in Pennsylvania and Virginia.

Prof. Brune of the North Stonington road left Westerly Friday on a business trip to Somerville, Mass.

Mr. and Mrs. William S. Nichols and daughter, Margaret, of East Providence have been recent visitors with Westerly relatives.

Thomas J. Bannon has returned from a vacation in Vermont. Illness prevented his continuance of vacation trip over the Canadian border.

NOANK

RAKING LEAVES EXPENSIVE STUNT FOR LEO MACGRATH

Leo MacGrath was raking leaves in the yard on Shipyard avenue as the mean wind was blowing them down. It was near noon Thursday when MacGrath thought he was working too fast. He felt his leg getting warm but kept right on working and singing away. Soon smoke was coming from his pocket and he found his trousers afire. Running by was M. Steward who said, "Do you want the fire company?" "No!" was the answer. Deer Steward got a pail of water and put out the fire. MacGrath was mad, for he burned up a $5 bill. He said, "To think a match could send a five dollar bill up in smoke! That is a day's pay lost!" The fire company was not needed to put out the blaze on MacGrath. Now his friends call him "Hard Luck Leo."

Evening of Cards

Whist and pinochle were played in D. of A. hall Thursday evening by the Whirlwind basketball team and friends; seventeen tables being in play. At 8 o'clock the whistle was blown by M. Balerstrine to start playing. Walter Burdington was in charge of the scoring. At 10 o'clock the cards were collectioned by George Patterson. Whist prizes were taken by Mrs. Harold Butson, 49 points; low score Miss Roberta Buddington, 13 points, she received a powder set. Elbert Palmer having 66 points got a safety razor. He said that is what I need! I've been on a fishing trip for a week and look as though I am ready to join the House of David! Thanks, fellows!" Eugene Mallet was holding too many two-spots and kept moving around table No. 12 all the evening. His score card read, only 6 points. He took home a new necktie. At pinochle, it was a real battle. With Jack Ellis and Elbu Rathbun it was neck and neck to the end; each had 1400 points, so had to cut the cards and the lucky fellow who won was E. Rathbun, getting the ace of hearts while his rival held the 9-spot of diamonds, getting a box of Noble cigars. Keith Ebbetts found the deck had too many 9-spots and not enough aces for him. He won the low prize. It was a pair of hunting knickers. Miss Nellie Grant of Bushy Point went back with the ladies highest score, a silk umbrella. Doughnuts, cake and coffee were the lunch provided by Cook Eugene Butson and his kitchen aides. The sum of $30 was cleared to help the new team formed in the village to pass away the winter nights by playing basket ball. The money is toward new suits, the colors to be blue and white with a white W on the jerseys. This is the first year for several new players and some are from the Boy Scouts team that set a record winning games last year. A manager was elected, Midget Daniel Roberston, while Cannonball Marks will be the floor general, overseeing the players. Billie Crane will be coach—an old-timer at the Indian game, coming from Michigan college a few years ago and making his home in the village. He wants his players to be in bed at 10 o'clock, and run 5 miles a day during the basketball season. No smoking is the rule, the first one caught gets the bench for one month. Coach Crane says he wants a winning team and players full of pep, not a wheel chair to get around in. Now bring on the Fairville Whirlwinds Jr. for the first game in that village, or Noank! The players are Snappy B. Chesebro, Midget Roberston, Lankey Clark, Giant Sweet, Cannonball Marks, Radio Buddington, Broad Jump E. Butson, Water Boy Frank Eldredge.

Had Fainting Spell

Edward Ashby was getting his breakfast ready Thursday at his home on Front street, opening a can of milk when he fell to the floor without a word to his son Edgar. Neighbors were called in and a doctor was sent for. It was seven minutes before he came to; the doctor said it was a fainting spell and it will be several days before he will be out and around on his route.

The house of Cus Thompson is being repaired and painted.

Harry Robertson was in Saybrook Thursday.

Albert Banks has returned from a short visit at Edgartown, Mass.

Will Attend Game

Miss Alice Main has left for New Haven for a few days' visit with friends. Today (Saturday) she will attend the Army-Yale football game in the bowl. Miss Main has a cousin playing in the backfield of the Army team whom she has not seen in five years.

STONINGTON

LEAGUE OF WOMEN VOTERS HOLDS OCTOBER MEETING

The October meeting of Stonington branch of the League of Women Voters was held in the Free Library Friday evening. The chairman of the republican town committee spoke on the topic of "Marking Ballots."

Nina circle, Daughters of Isabella, held a masquerade ball in the Community house Friday evening. The hope chest made up by the members of the council was given away at this event.

Thomas H. Shanley of Providence was a caller on Wednesday.

Charles Palmer is spending a few days in Boston.

Chapman Tech of New London and Stonington high school football teams will play this Saturday afternoon at Owens field. This is not a league game.

A force of men is employed in this section, hooking up the new automatic train control system, and linemen of the S. N. E. Tel. Co. are changing the wires over.

Dr. James H Weeks has been appointed a sub-chairman for Stonington in the Hoover-Curtis Legion by Thomas R Ball of Old Lyme, who is chairman of the 20th senatorial district drive for membership of the Legion. This Legion has been organized to enroll throughout the nation one million contributors of $1 each to the republican campaign fund.

Mrs. Fred J. McNally of Belden, Mich., is the guest of her mother, Mrs. Robert Edgar.

Bishop E. Champion Acheson will pay an official visit to Calvary church Sunday. He will preach at the 10:30 service and confirm a class.

Roger Kenyon is spending the week-end with relatives at Old Mystic.

Mrs. Annie T. Kenna was in Providence Thursday.

Armistice Day Plans

At the regular meeting of James W. Harvey post, No. 54, American Legion, held in Fort's hall Wednesday evening, arrangements were made for the Armistice day parade to be held at 7 o'clock p. m. Invitations have been sent to the Pioneer Hook and Ladder company, the Neptune Engine company, Stonington Steam Fire Engine company, Stonington Fire district, Stonington Fire police, the Women's Relief corps, the Red Cross, the Boy Scouts and Girl Scouts, to participate in the parade which will be led by the Stonington band as has been the custom in the last few years. Poppies will be sold on the borough streets, under the auspices of the local Legion post.

PRESTON

The grange held its meeting Tuesday evening. It being Neighbors' night, the program was to have been furnished by Mystic and Franklin granges, but owing to the severe storm no one was present from Franklin. The following program was given: Chorus singing, grange; reading, with encore, Mildred Slater; song, Softly Now the Light of Day, grange; impromptu talk, Rev. George Clark; vocal duet, Lydia Foote and Charity Pendleton; song, It's a Gay Old World grange; vocal duet, two members of Mystic grange; anecdotes, Sidney Hall and Rhoda Brand of Pachaug; song, Lord, Dismiss Us With Thy Blessing, grange. Visitors were present from Mystic, Little River, North Stonington and Pachaug. A beautiful bouquet of carnations was presented Mildred Slater by Mr. Brooks of Mystic. Sandwiches, doughnuts, cheese and coffee were served. The next meeting is to be Officers' night and it is expected that each officer will give one number on the program.

Mrs. Emily Merritt and daughter, Ruth Ennis, spent last week with Miss Abbie Stanton.

Bran muffins

The recipe makes the best you ever ate

2 tablespoons shortening, ½ cup sugar, 1 egg, 1 cup sour milk, 1 cup Kellogg's ALL-BRAN, 1 cup flour, ½ teaspoon soda, ½ teaspoon salt, 1 teaspoon baking powder.

Cream shortening and sugar together, add egg. Mix and sift flour, soda, salt, and baking powder. To creamed mixture add ALL-BRAN, then milk, alternately with sifted dry ingredients. Pour into greased muffin tins, and bake in moderate oven (370° F.) for 30 minutes. Yield: either 8 large or 18 medium size muffins. If sweet milk is used instead of sour, omit soda and use 3 teaspoons baking powder.

WAIT until you see those muffins as they come from the oven. Wonderfully light and fluffy — never soggy. And when you break one open and let a lump of butter melt in that tender texture, get ready for a taste experience such as you never had before. No other muffin ever had such a rich, nut-like flavor.

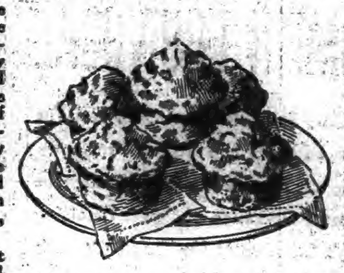

The fine thing about eating these wonderful muffins is the health they bring you. For that cupful of Kellogg's ALL-BRAN helps supply your eliminative system with bulk and fiber that prevents constipation. So many foods in our diet—meat, eggs, milk, sugar, fats—lack this necessary roughage.

But muffins are not the only food where you can get healthful and tasty results by adding ALL-BRAN. Put it in dressings. Sprinkle it in soups. Mix it in griddle cake batter.

Kellogg's ALL-BRAN is equally effective for health when eaten as a cereal. Doctors recommend it. But be sure you get the genuine Kellogg's. It is 100% bran and furnishes "bulk" in generous quantities. Part-bran products, at best, can only be part-way effective. Just eat two tablespoons of ALL-BRAN daily (chronic cases of constipation, with every meal). Delicious with milk or cream, fruits or honey added.

Grocers everywhere sell Kellogg's ALL-BRAN. Use it and you'll free yourself from constipation. Also from the use of habit-forming cathartics. For Kellogg's ALL-BRAN works as nature works. Made by Kellogg in Battle Creek.

Kellogg's ALL-BRAN

Guaranteed! Kellogg's ALL-BRAN is sold with this definite guarantee: Eat it according to directions. If it does not relieve constipation safely, we will refund the purchase price.

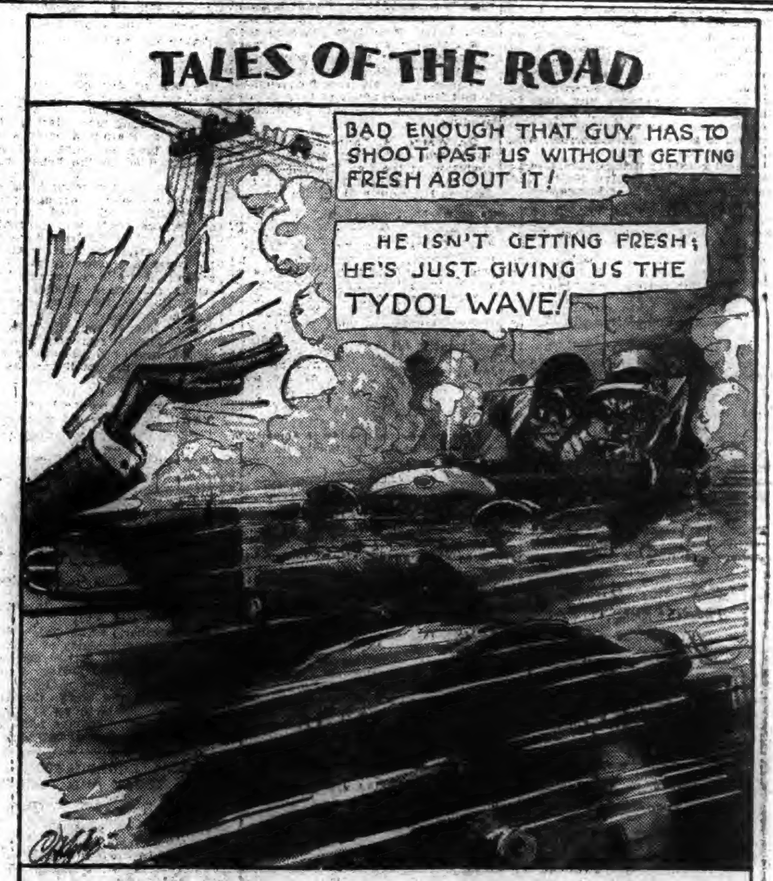

GANGWAY!

TYDOL rates, and gets, the open road. Charged with snap and go from the orange and black TYDOL pump, you get the edge . . . on hills, in traffic, and wherever you need an extra bit of flashing speed. Try TYDOL, and watch your mileage climb, your get-away speed up, your power increase.

The New TRAFFIC

Made by the makers of the NEW VEEDOL MOTOR OIL the tougher, heavier-bodied oil for the modern motors

TYDOL GASOLINE

This seal on every TYDOL pump protects you from substitution.

There's GET-UP and GET-AWAY in every drop of it

DANIELSON

PROVIDENCE MAN BADLY INJURED IN AUTO CRASH

(Special to The Bulletin)

DANIELSON, Oct. 26—Raymond Burgess, 34, Providence, was taken to the Day Kimball hospital at Putnam this afternoon, after he had been apparently seriously injured in a motor vehicle accident on the Providence highway just east of the junction of Stearns and Reynolds streets, near the John W. Gallup farm. Burgess was believed early this evening to be suffering from internal injuries.

Burgess was operating a big tank trunk of the J. McCormack Asphalt Distributing company of Providence and was en route with a load for application to the new state highway between Danielson and Brooklyn when the big machine went off onto the shoulder of the newly constructed state highway, pulled itself out of control on the soft shoulder and plunged head on into a tree. Burgess is believed to have sustained his injury when he was thrown very forcibly against the steering wheel. Charles Blanchard, also of Providence, who was riding with Burgess, was thrown off the seat and out of the machine by the crash and sustained a painful injury to one hand. Burgess was taken to the home of Mr. and Mrs. George Wilson to await the arrival of the ambulance that took him to the hospital. The front end of the big truck was wrecked. State Officer Leslie Gordon of the Danielson barracks checked up the accident.

It was said this evening that the brakes on the tank truck had just been re-lined and presumably were in good condition, but as Burgess applied them to slow down the progress of the vehicle they failed to hold and that he drove off the hard-surfaced part of the new highway to slow the machine down, only to have the wheels on one side sink into the soft shoulder and force the machine out of control.

This Saturday brings the annual Tag day of the Danielson Civic federation. To those who know what this organization is doing, and about everyone here is interested in public matters is fully aware of its activities, it would appear almost like useless reiteration to set down that it is doing a work never before attempted in this town and therefore never approach in effectiveness. The Civic federation maintains a visiting nurse service, makes life more worth living for the stricken and unfortunate, holds health clinics every month and does innumerable good things that this town would miss mightily were they discontinued. Only once a year does it ask anything of the public, and that day this year is Saturday of this week. Last year generous people gave approximately $600 to the representatives of the federation on Tag day. It is hoped to at least equal that record this year and great will be the joy if it is exceeded. Members of the Civic federation work unselfishly and without pay in the interest of unfortunate humanity. No questions are asked when a suffering soul needs attention. It is given generously and graciously. Danielson people have come to regard it as an honor to have even a tiny share in this great work, and that is why mention is made today what the Civic federation is going to do tomorrow, with the aid of liberal souls.

Recent guests of Mr. and Mrs. George Wilson were Mr. and Mrs. Henry Emt and Mrs. Mary Quinn of Bridgeport.

Three Killingly cases developing from raids by state officers on Thursday were disposed of today before Judge W. Fenner Woodward in the town court. Joseph St. Claire, whose place is on a farm near South Killingly, was fined $100 for keeping with intent to sell and $25 for an actual sale, with costs, the total assessment against him being $158.87. Nisiford Laprise of Elmville was fined $200 and costs on a count charging an actual sale, and with costs his bill was $221.87. Arthur Edwards, Elmville, an occupant of another tenement in the house where Laprise also lives, was charged with keeping with intent to sell and with an actual sale, and was fined $25 on each count, with costs, a total of $71.87. It is understood that the fines were smaller in Edwards' case largely because he is an amateur in the liquor selling game and had done very little business.

Officials of Quinebaug Pomona Grange expect one of the largest gatherings of members of the year at the special meeting to be held Saturday evening with Wolf Den Grange at Abington. The fifth degree is to be conferred in the afternoon and the sixth degree at the evening session, when state officers will be in attendance. An interesting program of entertainment has been arranged, and a supper is to be served in the interim between the sessions.

At the funeral home of A. F. Wood funeral services were conducted by Rev. Albert Abbott of the Methodist Episcopal church for Mrs. Jane E. Matteson, who died in Auburn, R. I. The body was taken to Rockville for burial in Grove Hill cemetery. Relatives acted as bearers.

In addition to the Killingly cases growing out of yesterday's liquor raids that were disposed of today, others were before the Putnam city court, as told of in the news from that city this morning. The cases developed in Plainfield through raids will be before the town court there next Tuesday morning, while in Thompson cases are scheduled to be heard at dates in the near future. A wealth of intoxicants of various kinds were brought in from the raids by state officers will be held until the cases are finally disposed of and then destroyed.

A wedding of local interest in Wauoskeet at Ste. Anne's church on Monday of this week was that of Miss Loretta Bernier, daughter of Mr. and Mrs. Joseph Bernier of that city, and Raymond Lemieux, son of Mr. and Mrs. F. X. Lemieux of Danielson. The very pretty wedding was followed by a reception and breakfast at the home of the bride's parents.

Hundreds of members in Christmas clubs of Danielson banks have only a few more payments to make before they will cash in on their thrifty habits of nearly a year past. It is difficult to gauge as October draws to a close just what the releases to these people in early December will aggregate, but it likely will be in the neighborhood of $100,000. Past experience has shown that a great deal of this money goes to paying Christmas shopping bills, but it also has been clearly established that many people save through the Christmas clubs to deposit after the holidays a very considerable amount of their club checks in more or less permanent savings accounts.

The first snow squall of the season in Danielson put in its appearance this afternoon. It didn't amount to much, but was suggestive of what is to come.

Capt. Harold E. Greene and Bernard Caffery will be among the Danielson contingent attending the Yale-Army football game at New Haven Saturday.

Mrs. Laura J. Gorman, returned from a visit with friends at Marlboro, was among those who attended the demonstration for Governor Smith on Boston common Wednesday evening.

Gerard Chartier, '29, has been selected for membership in the symphony orchestra at Assumption college. He is the son of Mr. and Mrs. Venerand Chartier of Hawkins street.

D. Fred Kenworthy, registrar of voters, stressed the fact today that no more sessions of town officials to admit new voters will be held prior to election. Those who have reached their 21st birthdays since October 20, when voters were last made in Killingly or who will reach their majority prior to November 6, should have filed applications to be made not later than October 3, and there are no such applications pending.

Dr. Warren A. Tanner of Academy street, who underwent an appendicitis operation at the Day Kimball hospital a fortnight ago, continues to improve daily and is now well on the road to recovery.

Mr. and Mrs. Frederick A. Adams, both natives of Killingly, celebrated their 62nd anniversary at East Hartford recently, and were given a surprise visit by Robert Tyler Relief corps and Rodman corps of East Hartford.

A meeting of the members of Mary A. Livermore Tent, Daughters of Union Veterans of the Civil war, was held in G. A. R. hall last evening and preparations made for the annual inspection to be held at the next meeting.

Mrs. William Martin of Mechanic street will have the members of the Ladies Prayer circle at her home for a meeting Tuesday afternoon.

Miss Lillian E. Bailey, president of the Department of Connecticut, W. R. C., headed a delegation of local members of the McGregor Relief corps, and was in charge of the program this afternoon at Relief corps day at Putnam's soldiers' home at Noroton Heights. Mrs. Myra Frink of Brooklyn and Misses Florence Leach and Helen Packard of the New England Conservatory of Music at Boston had parts in the program.

Another successful rally was held here last evening by the democrats, who will continue to show real activity to the very close of the campaign. A feature in last night's short parade to the hall was a real live donkey, and red fire flashed and flared here for the first time in the present campaign.

Mrs. J. C. Witter, Miss Katherine D. Aylward and Miss Helen E. Aylward will be in New Haven Saturday to attend the Yale-Army football game.

The Missionary society of the Baptist church met this afternoon with Mrs. E. E. Allen of Main street.

Reward for return of handbag lost today in Academy, School or Center Sts. Address H. E. A., Box 452, Danielson.—Adv.

PLAINFIELD

FAREWELL CLUB PARTY FOR GUESTS FROM CUBA

Mrs. Augusta Nolan entertained at bridge at her home Wednesday evening in honor of Mr. and Mrs. Denniston Charlton who were to leave Friday for their home in Cuba. Those present were: Mr. and Mrs. Denniston Charlton, Mr. and Mrs. Wallace Payne of Jewett City, Mr. and Mrs. John Bradford, Mr. and Mrs. Lloyd Phillips, Mrs. Teresa Sullivan, Mrs. Henry Fontaine, George Lawrence Krauss. The prizes were won by Miss Teresa Sullivan, Mrs. Denniston Charlton, Mrs. Lloyd Phillips, John Bradford, Lloyd Phillips and Denniston Charlton. The hostess, assisted by her sister Miss Helen Hawes served chicken salad, salteens, olives, ice cream, fancy wafers and coffee.

Funeral services for Laura Dupont were held Thursday at 9 o'clock at St. John's church. Burial was in Sterling cemetery. She leaves her mother and two older married sisters. She was operated on for appendicitis at a private hospital in New London October 18, failing to rally. She died Tuesday.

A surprise shower was given at the united Protestant church in Sterling recently for Miss Alice Hawes of Sterling and Herbert Phillips, son of Mr. and Mrs. Elmer Phillips of Plainfield. The wedding is to take place Saturday November 3. Miss Hawes went over to the church to help with an entertainment rehearsal and found a company of seventy-five or more. The evening proved enjoyable with singing, instrumental music, etc. Cake and sandwiches were served and many useful gifts were received. Miss Hawes is a daughter of Mr. and Mrs. William Hawes of Sterling.

Miss Florence Jones of Westminster is visiting in Plainfield.

FUNERAL
Jeremiah Sullivan

The death of Jeremiah Sullivan, in his 89th year, marks the passing of one of the oldest residents in the Flat Rock section of the town of Plainfield. Mr. Sullivan was born in County Kerry, Ireland, May 10, 1840, the son of Jeremiah and Catherine Sullivan, and was the last of his family. He came to this country when a young man, May 4, 1864, and located in Plainfield, being a resident of this town 64 years. For 56 years he had lived in the house where he died.

At All Hallows' church in Moosup, he was united in marriage with Margaret Coffey, who died 12 years ago and whose death was a great shock to him. Five children were born to them, Mary, who died when young; Margaret, a teacher in the Plainfield schools; Daniel and James, of Worcester, and Simon, who lives at home.

Mr. Sullivan was a bright active man and until his last illness was always busy about the work of his farm. The esteem in which he was held is most beautifully expressed in a letter to the family in the following terms:

"He was in all truth a dear and loving father, an ideal neighbor and friend, highly respected and revered by all who knew him. His exceptional love for his family was the most remarkable and admirable of his many virtues; and God rewarded him in this by endowing the family with unusual love for him. How truly did the terms 'Home, Sweet Home,' apply to his home. It was an abode of peace, happiness and love in a superlative degree."

The funeral services were held at St. John's church, solemn requiem mass being sung by Rev. Fr. John Landry, with Rev. Fr. J. C. Mathieu of Grosvenordale, deacon, and Rev. Fr. Ludovic Paradis of Occum, subdeacon. The bearers were James and Augustus Coffey, Jerry Downing and Dennis Sullivan of Plainfield, Michael Shea of Jewett City, and Michael O'Neil of Ludlow, Mass.

There were beautiful floral tributes and numerous spiritual bouquets. As a tribute of respect, the schools in the village were closed during the funeral service. Burial was in the family plot at St. Mary's cemetery, Norwich, where the committal service was conducted by Rev. Fr. Landry.

Parisian judges still get 10 days off each summer to shear their sheep, under a traditional custom, because in old days each judge was a landowner and wool figured in his income. None own sheep now.

THE FOLLOWING IS A LIST OF ACCOUNTS TRANSFERRED FROM THE WINDHAM COUNTY SAVINGS BANK TO

THE

Brooklyn Savings Bank

for which no claim has been made. Any information in regard to these accounts will be gladly received by The Brooklyn Savings Bank, Danielson, Conn.:

William P. Babcock
Mrs. Frances C. Shibley
Albert F. Mason
Alice G. Hutchins
Harriet P. Hutchins, Trustee
Harris S. Durkee
Lucia L. Caron
Cadets of Honor and Temperance
Charles Bishop
Rachel Frink Warren
Charles Fremont
Willis D. Kennedy
Ann Durfee
Frank Claud Shippee
Annie M. Card
Joseph & Adelaide Boulia
Annie M. Tatro
Emelia Gadd Green
Celinda M. Angell
William Welch, Jr.
Arthur W. Chandler
Jane Rooney
Mrs. Susannah Woodcock
M. Harold Ballou
Lewis Palmer Sheldon
Mrs. Mabel Barber
Ella B. Andrews
Harry Spencer
Lester Henry
Karl Raymond Brown

PUTNAM

STIFF FINES GIVEN TO LIQUOR LAW VIOLATORS

(Special to The Bulletin)

PUTNAM, October 26—With the court room and staircase leading into the judgment room of the city of Putnam filled to capacity, Judge M. H. Geissler disposed of the four liquor cases brought into court as the result of raids conducted in this city Thursday afternoon and evening by the local and state police.

The first offender of the Volstead act was Eugene Rayno, who was arrested Thursday afternoon when Captain William Jarvis, Officers Durand, Sponcey and Chandler of the Putnam police and Officer Theodore Strand of the state police entered his place on the corner of Church and Providence streets and took possession of a three ton truck load of home-made beer and a quantity of hard liquors. In court this morning through his counsel, Irving R. Miron, Rayno pleaded guilty to a charge of owning and keeping with intent to sell and sale of intoxicating liquors. He received a fine of $100 and costs on each count. His brother, Joseph, a partner in business also pleaded guilty. For his offense he was forced to pay a fine of $100 on each count in addition to costs of the court. Eugene Rayno, stated to the court that he owned the business and he signed a waiver, permitting the officials to dispose of his contraband.

Peter T. Murray, who conducted a liquor establishment at 102 Arch street was trapped in the dry net on Thursday evening when State Officer James Carmody of Danielson barracks and Officer Ben Durant of the Putnam police gained entrance to his home and found several cases of beer and hard liquors in his possession. Murray pleaded guilty to owning and keeping with intent to sell and also pleaded guilty to the retail of the intoxicants. He was fined $200 on the first two counts and received a suspended sentence of thirty days in jail and was ordered to leave the city by Nov. 1. He agreed to do so, but was unable to raise his fine and was taken to Brooklyn jail to work out the conditions of his penalty for the violation of the law.

The largest catch made Thursday by the dry squad was at the little shoe store on Providence street owned by F. Labbosiere, where in the rear of the retail house a saloon was being operated by Alfred Bardier. Sergt. George Laird of the local police and State Officer Emil Castagna of Danielson barracks constituted the raiding party. A patron was found in the place at the time the officers entered but was allowed to go. The haul consisted of a three-ton truck loaded with beer and other brands of intoxicants, mostly home distilled. Bardier was charged with owning and keeping, intent to sell and sale of intoxicating liquors. He entered a plea of guilty to all three counts and received a fine of $400 on the charge of sale and received suspended jail sentences of 30 days on each of the remaining counts.

Joseph King of Canal street, whose appearance in court this morning was his second offense of the prohibition act was arrested Thursday evening by State Officer Gordon of Danielson barracks, Officers Durant, Becard and Dubreuil of the Putnam police when a raid was conducted at his home, and evidence in the form of liquors and beer were obtained by the officers. In court this morning King was charged with owning and keeping, intent to sell and evidence of the sale of liquor was obtained upon him by the prosecuting attorney. He pleaded guilty to all three counts.

King's wife with her three children, a boy of 8, a girl of three and a three months old baby all hugged close to her side heard sentence passed upon their father who only four months ago was arrested on the same charge and was released with a light fine and a warning of a more severe penalty in the event he was arrested the second time for the same offense. When asked by the judge what his occupation was King answered, "I buy hens and pigs and sell them at a profit". The judge inquired as to what amount of profit he obtained in his swine and poultry venture and King snapped back, "I make enough to support my family". The judge unsatisfied with the answer, inquired further into the case and proved that the defendant was depending upon the sale of his liquor for a living and was not attempting to obtain work. King told the court he was not the only bootlegger in the world and was not the worst, this phrase bringing from Judge Geissler a sentence of thirty days in jail on each count in addition to costs of court, with a reminder of a state's prison offense in the event he was arrested a third time.

A number of teachers and parents from Putnam attended the fall meeting of the Windham County Parent-Teachers association held Wednesday evening at Plainfield. Mrs. Beatrice Wilbur, a teacher at the Israel Putnam school of this city and president of the association presided at the meeting.

A week end holiday was afforded the children enrolled in the schools of the city today, as schools closed for the quarterly meeting of the state teachers convention which was held in Hartford. Nearly every teacher in the city attended. A number of the instructors remained in Hartford, where they will leave Saturday morning for New Haven to attend the Yale-Army football classic.

Miss L. Maria Hircox died in her 84th year at the Day Kimball hospital Thursday evening after a prolonged illness of many months. She is a native of Woodstock and has lived there all her life.

Several Putnam residents made the trip to Willimantic Thursday to witness the ovation paid the democratic nominee for the presidency Gov. Alfred E. Smith of New York. All returned early in the evening, satisfied they had obtained a fleeting glimpse of the nominee and had received the customary thrill of witnessing the characteristic wave of the famous brown derby.

Earl Ballard, ticket agent and clerk at the office of the New Haven railroad in this city has left for an extended visit in Reno, Nev. He will return about the first of the year.

State Policeman Gordon of the Danielson barracks sustained a severe injury to one of his fingers while he was carrying liquor evidence from the home of Joseph King on Canal street Thursday afternoon, when the officers of the state and local police conducted raids in several houses in Putnam. Officer Gordon was rendered medical treatment for his injury at once and is not serious.

Raymond Burgess of Providence who was injured in an automobile collision in Danielson today was reported late this afternoon as being in a serious condition, suffering from internal injuries. Details of the accident are given in the Danielson column.

As the date draws near final plans for the celebration of Armistice day in Putnam are reaching their climax and indications are that Putnam will see its widest observance of the day since the signing of the document that placed the world at peace on Nov. 11, 1918.

The day will be observed on Nov. 12, as Armistice day falls on Sunday. Mills, stores and all schools in the city will close. A parade will be held, starting at 11 o'clock, in which all civic, military and fraternal organizations, including school children will take part. The plans call for speaking exercises immediately following the parade and will be held at the Putnam high school field. In the afternoon there will be a football game and in the evening a semi-military dance.

A meeting of the general committee will be held on Tuesday evening Oct. 30 at 8 p. m., in the chamber of commerce rooms to make further arrangements for the passing of the day.

Members of the Putnam high school football team will leave Putnam tomorrow afternoon for Worcester, where they will attend the Holy Cross and Alabquette football game.

State Highway Commissioner and Mrs. John A. Macdonald have been spending a few days with Mrs. Macdonald's mother, Mrs. William Johnson of Church street, previous to their annual winter trip to Florida.

Workmen have been engaged in cleaning up the fire ruins of the large barn formerly used by the Linderman Motor sales of Main street, as a repair shop which was destroyed by fire in July. It is not known whether or not the one time livery stable will be rebuilt or not.

WOMAN ATTACKS STATE OFFICERS WITH AN AXE

(Special to The Bulletin)

PUTNAM, October 26—Several cases growing out of the sale of intoxicating liquors were brought before Justice Percy P. Tourtellotte in town court in North Grosvenordale this morning as the result of an eastern county wide series of raids conducted by the state and local police Thursday afternoon and evening.

On the Thompson racket were the names of Sophie Gondos, storekeeper in Quinebaug, arrested by Troopers Nolan and Carmody of Danielson state police barracks. She was charged with owning and keeping with intent to sell and actual sale. Leonard Mantell of North Grosvenordale, charged with owning and keeping with intent to sell and actual sale. Leonard Mantell of North Grosvenordale, charged with owning and keeping with intent to sell and actual sale, caught in the nets of Troopers Carmody and Nolan. Mrs. Odian St. Germaine of North Grosvenordale, charged with owning and keeping and intent to sell and actual sale.

Stanley Yezestemski of North Grosvenordale was arrested by Danielson officers in the final raid of the evening. A quantity of liquor was found and the owner placed under arrest and charged with the counts similar to the other Thompson offenders.

Both Officers Carmody and Nolan narrowly escaped from severe and perhaps fatal injuries when they commenced their raid of the Yezestem farm house. In entering the place the defendant's wife became enraged and defied the officers to search her property. Both officers proceeded and found two large glass jars filled with wine and alcohol and as they were about to leave the frightened woman seized an axe and wielded it at Officer Carmody, missing his head by a small margin and striking the glass jar, destroying five gallons of evidence. The woman aided by a young boy continued the battle with a knife, flatirons and other weapons which were within reach to throw at the officers. She was calmed, and her husband who is employed in Webster was arrested and brought to the Putnam police station.

As all cases were unprepared Justice Tourtellotte ordered the cases continued until next Wednesday morning, Oct. 31.

JEWETT CITY

NEW FIRE APPARATUS RECEIVED FROM BOROUGH

At a regular meeting of the firemen at the engine house Thursday evening, although informal and open, yet there were certain features that had to do with the formal receiving of the new LaFrance engine from the borough officials. Invitations sent out by Chief Lionel Boucher included those to the borough and town officials, newspapermen, and past foremen. Fire Marshal G. H. Prior was a guest, ex-officio, and there were interested representatives of the borough's textile concerns. The engine and chemical truck was removed from the service floor and tables were set for the 50 guests. A fine supper was served by Mrs. H. E. Paul, the menu including: Home baked chicken pie, mashed turnip, mashed potato, celery, olives, pickles, Parker House rolls, cake and coffee.

Remarks were listened to with much interest from Chief Boucher, Ex-Chief Thomas Wakeley, Fire Commissioner John McDermott, Warden Edmond J. Jodoin, Fire Warden Geo. H. Prior, Superintendents Walter Richardson of the Ninigret division of the Fisk Tire Co., and William I. Duggan of the Ashland Cotton Co. Mr. Prior reviewed the 30 years of achievement by the A. A. Young, Jr., Fire Co. Chief H. L. Stanton of Norwich, is sponsor for the opinion that the borough of Jewett City is among the finest equipped small towns in the state, and when it comes to the local fire possibilities should be able to handle with its modern apparatus and fine water pressure almost any ordinary problem that might arise in the ever present fire menace.

Manager J. F. Barnett of the Finn theater has secured the wonderful production "Lilac Time." None of the French war picture screens in existence has anything on Colleen Moore in Lilac Time.

Thursday was the first real early winter day. Following a hard frost in the early morning a stiff breeze from the north all day brought out overcoats and heavy wraps.

The borough sent a good quota to Plainfield and Willimantic Thursday to see Governor Al. Smith. In the latter city several were rewarded with a handshake from the smiling nominee.

This month marks the ninth anniversary of the Ashland club inaugurated for the purpose of promoting harmony and content among the employees' organization of the Ashland Cotton Co. Welfare Superintendent "Hal" Chase has made good in the grade, and as time goes on, he, with the best interests of the company always in the fore, proves the right man in the right place. His report, and those of Treasurer Charlie Cornell and Secretary Agnes Corby were of interest and covered in detail the many branches of the past year's social and business activity.

Much of interest was heard in the pleasing short address by Lewis M. Carpenter, the company's treasurer. William J. Duggan superintendent of cotton, added remarks of interest concerning the textile industries. "Doc" Gingras, as president, with Agnes Corby, secretary and Charlie Cornell, treasurer were all re-elected unanimously, the president for his 8th consecutive term. The directors' board comprises seven members at large

were presented by the president and letters were read. Mrs. Emmouth reported a missionary meeting which she attended in Wrentham, Mass., hearing an address by a missionary from Turkey. Several short extracts concerning work in Japan, Africa and India were read by Mrs. Everett Gallup. An article was read by Mrs. William Allyn regarding the work of Mrs. Charles Lindbergh in the Near East college in Constantinople. A story entitled "Dorothy Woolworth Entertains" was read by Mrs. Finegan. The little girl is the daughter of a missionary in Turkey. A pleasant feature of the meeting was the presentation of a pieced quilt cover from Mrs. Ackley. Although unable to attend the meetings she takes an active interest in the work. The meeting closed with the hymn "Blest Be the Tie" and the Mizpah benediction. The members served sandwiches, cookies, cake and tea, and enjoyed a social hour.

CHESTNUT HILL

Mr. and Mrs. G. T. Chappell and little daughter spent from Friday until Sunday night with relatives in Springfield, Mass.

Rev. and Mrs. A. S. Muthead of Willimantic were dinner guests of C. E. Goodrich one day the past week.

Mr. and Mrs. William Robinson of New Haven and Miss Georgia Robinson of Norwich visited Miss Robinson's sister, Mrs. E. W. Stiles, recently.

W. H. Davoll and C. E. Goodrich were callers in Hampton Tuesday evening.

Mr. and Mrs. A. S. Peckham returned home Tuesday from a two weeks' visit with Mrs. Peckham's sister in Guilford.

Mrs. C. E. Goodrich spent a part of last week with her mother, Mrs. Otis, in New London.

Mr. and Mrs. George Johnson of South Manchester were visitors Monday at G. B. Dimon's.

Miss Grace Barker of Storrs spent the week end with Miss Elinor Chappell.

Mr. and Mrs. M. F. Davoll were dinner guests Sunday with the latter's sister, Miss Harriet Fuller, in Columbia.

G. B. Morrison of Boston has been staying at the Liberty clubhouse a few days this week.

Mrs. Annie Goodrich spent Sunday with Mrs. Albert Spellman in Willimantic.

Mrs. Robbins spent the week end in Springfield.

Cars are being loaded with apples at the Chestnut Hill station this week.

Distance lends enchantment to the view of everything except bad days.

Dancing Tonight

STATE ARMORY, DANIELSON

GRAND OPENING OF THE SEASON

— Music by —

Roy Welch and His Orchestra

General Admission 50c

Bradley Theatre
Putnam

Monday, Tuesday and Wednesday
2:30 and 8 P. M., Each Day

SPECIAL MUSIC SCORE.
PLAYED BY AUGMENTED ORCHESTRA

Mats., 15c, 35c—Eve. 25, 35, 50c

Save Time by Banking by Mail!

Uncle Sam is one of the most trusted of your employees and is willing to carry your deposit to this strong bank for you.

Your account will be accredited with your deposit just as though you came personally to our receiving teller's window, and your receipt delivered by return mail.

THE DANIELSON TRUST COMPANY

Think this over, Mr. Merchant, Father, Dairymen and Others.

It saves you time and money.

Open Saturday Evening from 6 to 8 o'Clock.

The Vogue Dress Shop

— Presents —

An October Fur Sale

Friday and Saturday Only, Oct. 26-27, 1928

A remarkable opportunity to buy the season's newest and smartest FUR COATS at the season's LOWEST PRICES.

We guarantee a saving of from $25.00 to $50.00 to you on any coat purchased at this sale.

A selected group of smart FURS at great savings, including: NATURAL MUSKRAT, RACCOON, CARACUL, NORTHERN SEAL, SILVER MUSKRAT, PONY, MENDOZA BEAVER, HUDSON SEAL, LEOPARD, MARMINK.

We have succeeded in securing the greatest values in FUR COATS for this stupendous SALE with a most varied assortment of styles as shown by leading Furriers of New York and Paris.

Do not fail to take advantage of this opportunity to buy your FUR COAT at a great saving.

SEE OUR WINDOW DISPLAY!

The Vogue Dress Shop

W. E. Bitgood, Proprietor

44 Main Street, Danielson — Hyde Block

Kum-Along-Inn

West Side, Danielson

Dancing Tonight

— Music by —

The Gibraltar Troubadours

HALL ENCLOSED AND HEATED

Wildwood Park

Dancing Tonight

Beautiful Enclosed Pavilion

— Music by —

TOMMY KORNSTEIN and His Orchestra

1790 1928

Norwich Bulletin and Courier

Entered at the Postoffice at Norwich, Conn., as second class matter
Telephone Calls:
Bulletin Business Office 650
Bulletin Editorial Rooms 35-2
Bulletin Job Room 35-3
Willimantic Office, 854 Main St. Telephone 313-2.

138 YEARS OLD

Price every day in the year except Sundays.
Subscription price 12c a week. 50c a month. $6.00 a year.

Norwich, Saturday, Oct. 27, 1928

Members of The Associated Press
The Associated Press is exclusively entitled to the use for republication of all news despatches credited to it or not otherwise credited in this paper and also the local news published therein.
All rights of republication of special dispatches herein are also reserved.

Daily Average Circulation
WEEK ENDING OCT. 20, 1928:
13,654

THE REPUBLICAN TICKET
President
HERBERT C. HOOVER, California
Vice-President
CHARLES CURTIS, Kansas
Presidential Electors
ELLEN HARTLEY JENKINS, Norfolk
EDWARD G. GOSS, Waterbury
FRANK ARRIGONI, Durham
DEWITT C. PAGE, Bristol
BENEDICT M. HOLDEN, Hartford
FRANCIS T. MAXWELL, Rockville
GEORGE H. WILCOX, Meriden
Governor
JOHN H. TRUMBULL, Plainville
Lieut.-Governor
ERNEST E. ROGERS, New London
Secretary
WILLIAM L. HIGGINS, Coventry
Treasurer
SAMUEL R. SPENCER, Suffield
Comptroller
FREDERICK M. SALMON, Westport
U. S. Senator
FREDERIC C. WOLCOTT, Norfolk
Congressman
RICHARD P. FREEMAN, New London
State Senators
Dis.
18—GEORGE W. SISSON, New London
19—JOHN F. RICHARDSON, Preston
20—MASON MANNING, Stonington.
23—WALTER C. BROWN, Ashford.
25—ANDREW T. J. CLARKE, Canterbury.
Judge of Probate
NELSON J. ATLING, Norwich
Representatives
HENRY P. BEAUSOLEIL
JOSIAH GREENSTEIN

GOVERNMENT OWNERSHIP

When Herbert Hoover spoke in New York he clearly set forth his position in regard to government ownership and operation. He expressed his general disapproval of it and he stands against it. He is for less government in business and from the experience which this country has had with government ownership and operation there are strong reasons for believing that he represents the sentiment of the country. He is against some of the policies in this respect that are supported by Alfred E. Smith. He believes those policies lean too strongly toward state socialism.

It is an interesting and timely endorsement of Mr. Hoover's views which is made by Myron T. Herrick, ambassador to France. Ambassador Herrick not only knows the story of government ownership and operation in this country but he has seen it at work in Europe. He knows from study that it is undesirable, and he says with telling effect, "The experience of Europe having been under my immediate observation and study for many years past I rather shudder at the thought that there should be any prospect in America for government ownership and operation while Europe stands out as such a dismal failure in this regard. The ownership, control and management of the railways and other instrumentalities by the government have proved such a dismal failure as to need no comment."

This country has had unfortunate experiences enough in the attempts which have been made at government ownership and operation to put all thought of such a thing out of mind. Government activities in this direction speak for themselves. It is possible to protect public interest, and such should be done, without putting the government into business with all its extravagance and inefficiency, while no government should think of taking away the initiative of private enterprise by setting up government competition. Mr Hoover is for the encouragement, not strangulation, of private enterprise, with due regard for the proper protection of the public's interest in natural resources.

PLEASING NICARAGUA

"Now that we have seen the justice with which those in charge of the American supervision of the elections are proceeding, and the generous and laudable protection they give us, we who desire an era of peace and constructive work for Nicaragua should agree to accept the same supervision for future times. For my part I offer that the liberal party will accept willingly the intervention of the United States at the next presidential election in the same form and manner as was established by the Stimson agreement."

This communication by General Moncada, presidential candidate of the liberal party in Nicaragua was sent to Senor Benard, candidate of the conservative party. That it represented the feeling of the latter is shown by his response when he said: "I entirely agree with your idea."

Nicaragua hasn't held its election, but preparations for it have been underway for months. Those preparations have been watched with keen interest by the people of Nicaragua. The letters show that they have been well impressed and it is a real accomplishment when the candidates of both parties agree so readily to what is being done for Nicaragua. They not only endorse but they appreciate, and this attracts attention because of the great amount of talk that has been indulged in politically in this country because of the action of this government in responding to the appeal to insure a fair and free election in that revolution ridden country.

Our aim was to be of service to the Central American country. From what has been done our efforts are meeting the situation. They are getting the endorsement of both sides before election day, and nothing could augur better for an open and straightforward opportunity of giving expression at the ballot box when election day comes.

ABOLISHING SUBMARINES

According to Lord Cushendun, acting British foreign secretary, it is the belief of Great Britain that submarines could be done away with without endangering the protection of the nations. That was at least the proposition that was put before the French in the recent efforts for a further limitation of armaments. The British were willing to have all underwater vessels abandoned. France was not and the compromise was that scagoing subs would be eliminated.

This explanation was given in connection with a statement that was made concerning the Anglo-French accord, and it reveals an interesting attitude relative to the submarines.

While the Washington naval agreement was being negotiated there was a desire that the submarines be abandoned. At that time France was absolutely opposed to it. It was not willing to discuss such a possibility. It took the position that the submersibles are vital for the protection of its coast lines and it was not willing to give them up because they made a valuable line of defense at low cost compared with some of the other war vessels.

France has stood firm in that respect and it doesn't appear that it wavered greatly in its compromise under the British pact. However, inasmuch as it has been brought to realize the advantage of abandoning the ocean going subs it is not impossible that it may some day reach the conclusion that all may be given up provided the other nations are ready and willing to do the same thing. Not so long ago this government was represented as being willing to consider the abandonment of submarines if the others would.

Each move that is made in such a direction helps to crystallize sentiment and even though Lord Cushendun sees no promising outlook for further disarmament at the present time it is not to be forgotten that the Washington agreement will be up for revision in 1931.

ABSENTEE VOTING

Right at this time no little interest is being manifested in absentee voting, because it is being employed by large numbers who are away from home or going to be away on election day.

Already a number of people now in Norwich have voted by mail and sent their ballots to their respective states to be counted election day. They are not to be deprived of their suffrage because they are due to be away from home election day. It naturally calls for a bit of formality and the adherence to the provisions of the law, but it is an appreciated provision for voters away from home on business or on a visit.

How generally it is recognized that the voters are entitled to this privilege is reflected in the fact that absentee voting is now permitted in 44 of the 48 states. There are only four states where there is no such provision, those states being Connecticut, Indiana, Kentucky and Pennsylvania.

Laws in the different states are by no means uniform. They vary greatly, but there is a disposition to allow voting when away from home on election day, provided such voters would be entitled to vote if they were at home.

The justice of such a provision seems clear. Many are away from home at all times. It would be a hardship for them to return home election day just to cast their ballots, and yet they ought to have a chance to participate in election, under proper safeguards. It seems a bit unfortunate that voters from so many other states who may be in Connecticut election day can exercise their right to vote, while residents of Connecticut, who may be in any of the other states on election day must lose their vote because we have no absentee voting law. If absentee voting can be satisfactorily accomplished in other states it ought to be possible for the same privilege to be extended to the people of Connecticut.

WHY NOT THINK SAFETY?

One day this month an employe in a Washington building that has elevator service quit for the day, went to the elevator door and rang the bell. Evidently he didn't get quite as quick a response as he had wanted. Whether there was a register in the hallway showing the location of the elevator as it moved up and down is not disclosed. Perhaps there was not, for the man tried the elevator door, found that it responded to his pull and slid it open so that he could look into the shaft.

In this position, which cannot fail to be regarded as dangerous, he was not satisfied, but pushed his head into the shaft in an endeavor to satisfy himself concerning the car. He was looking down. The car was up and descending, and crushed him before he knew what had happened.

It was a most distressing accident, one that will call for an investigation as to the safety appliances concerning elevator doors and the like, but it is clearly one of those cases where, even though it ought to have been impossible for him to do it, the man should have refrained from placing himself in evident peril. Perhaps there will be a safety device on the thinking apparatus some of these days.

EDITORIAL NOTES

Navy day. Make the most of the opportunity offered to get acquainted with your own navy.

The man on the corner says: Jack Frost knows how to start a general attack on the coal bin.

Mr. Smith says that the charge of state socialism made against him is an old one. Old or new, he doesn't seem to be able to shake it off.

THE MAN WHO TALKS

Those who were fortunate enough to hear the other night James M. Beck deliver his masterly speech over the radio must have been impressed by the clearness of his ideas and the beauty of his diction. His subject matter was not of the controversial order. It was a statement of Mr. Hoover's services to Belgium during the World war as a food administrator. He did not enter into any of the disputed points between the two political platforms. His voice was clear and resonant but not any more so than his thoughts and the elegance of his entire speech. The writer was reminded of that masterful book he wrote—clearly the best during that terrible struggle—entitled "War and Humanity." It was along the lines of the peace pact recently negotiated at Paris through the efforts of Secretary Kellogg. This book was very widely read directly after the war.

This great book of James M. Beck brings vividly back to our minds the horror of that terrible strife. And the farther we get away from it in point of time the more thrilled are we to ask what was it all about? What did it amount to? What great principles either of righteousness or humanity occasioned the explosion of the aggressing party. In most wars even in the middle ages we can see some clearly defined reason. But thus far we can discover nothing of the kind that underlay the World war. It came to an astonished and unprepared world like an explosion of dynamite. Even the young schoolboy knows why the Revolutionary war was fought and what was gained by it. There is no question in anybody's mind why Abraham Lincoln called for troops in 1861 and what great principle was involved. We know equally well what great humanitarian result followed. But not so the World war.

As a great people we never looked forward to the outcome of a presidential contest with such keen interest as we do to the decision that will be made on November 6th. The great mass of our people are not so keenly alive to the sectional matter of farm relief, because we have had such questions before, and they have been intelligently handled. America is disposed to do the fair thing to the western farmers, and on this question there is no difference of opinion. On the protection of our great industries, I mean, of course, adequate protection, the two great parties stand substantially on the same basis. But wherein they most radically differ in this contest is not over an economic but a great moral question, and that is prohibition. For a convincing argument we do not look either to the emotionalist or fundamentalist, but to the scientific economists like Professors Irving Fisher and Henry W. Farnum of Yale. One who is able to apply the law of percentages to criminology as it was before the 18th amendment and what it has been since, will see what prohibition has done.

Are we not justified in believing that Almighty God is just as much interested in the welfare of the American people as he was in the Jewish nation during their national existence? The laws that were to govern their political activities were very plain. Fidelity to their Creator and what He stood for was rewarded by success; but deliberately turning down the principles of his kingdom was followed by punishment. This was no arbitrary ruling, but simply cause followed by its inevitable effect. Here is the principle of natural law just as reasonable and inevitable as shadow following the obscurity of light. It has been so in the entire history of civilization. Nations that have been industrious, morally upright, not only insisting on the right to live themselves, but also in giving to the other fellow the right to live, are those that survive.

While there is reason for regretting that religion is not taught in our public schools, as it once was, we suppose that some other things are that were not thought of once. As a matter of fact the reading of the Bible and especially the New Testament, never hurt any child, no matter what version was used. It was infinitely better than some of the mental trash that used to be in some of the earlier reading books. Was any child ever hurt by reading such sublime sentences as these: "I love them that love me, and they that seek me early shall find me," or "Train up a child in the way he should go and when he is old he will not depart from it." Along some lines however our public schools have very much improved in these later years. For instance how much is done today to impress upon the youth the need of bodily cleanliness. What attention is now given to throat, eyes nose and to any other bodily imperfections!

Prof. J. P. Berkely of Newton Theological seminary in a recent address on "What the Pupil Needs," showed clearly that both time and strength are wasted unless the attitude of the child is toward the things taught. The mental attitude of the child should be understood. There is much in the Old Testament that the child ought not to know, and whatever lesson is taught should be drawn from that which comes in line with the needs and experiences of the child. For that reason they ought to have their special lessons that should appeal to the life they lead. His lecture also on "What the Teacher Needs" showed that she was a failure unless she was acquainted with the mental life of the child and knew its needs.

Speaking on "Religious Education in a Rural Parish," the pastor of a rural church in the northern part of the county recently told that when he came to that field he found that there were foreigners who spoke a dozen different languages, and they could not understand one another. They lived a clannish life, one race having nothing to do with another. In fact they were living in a state of silent hostility to one another. They were poor, ignorant, and unaccustomed to what we call the ways of civilized life. The speaker said that the saddest feature was that the children did not know how to play, and they never laughed. This deplorable condition was brought to the attention of the church. They were visited, the children were taught how to play, the women were shown how to do their work. Then there were socials when the people were brought together, and the result was amazing. It was a response to kindness, and this is religion.

We can hardly fail to admire the courage of men who attempt to make non-stop flights across the Atlantic. These words are written as it is about decided that Captain MacDonald and his "Gypsy Moth" have perished. There is a type of mind that feels this way about facing such dangers: why will men tempt Providence by risking their lives by such hazardous feats? Why not wait until navigating the air has been mastered? But of course the answer is, how will the air ever be mastered except by flying, each person adding something to the science of flying? This country would never have been discovered if somebody had not been brave enough to sail across the ocean. You and I would not be here if somebody had not been daring enough to attempt navigation. The world progresses only through courage and the blood of heroism.

Three or more planes make the trip between Paris and London every day.

TARIFF NEEDS OF INDUSTRIAL CONNECTICUT

"The very existence of Waterbury's industries in particular, and industrial Connecticut in general, depends without question on the continuance of the republican protective tariff," said Edward O. Goss, president of Scovill Mfg. Co., Waterbury, in a public statement.

"The consistent republican adherence to the policy of restricting foreign competition, in industries that could not survive the protection now referred to by our democratic friends as a competitive tariff, offers excellent reason for the continuance of the republican party in power. The wage earners of this state must not be misled by non-vital issues.

"It is very evident that Connecticut's industrial payroll, running as it does into millions of dollars, presents a stumbling block to the theory of those who argue for a 'competitive' tariff. For example in a single industry—the brass business—what could be more disastrous to our labor than the proposition of unrestricted competition from European nations, whose wage levels and standards of living would enable them to undersell American products in our own American market? How long could Connecticut industries survive under such a policy?

"It is a very simple proposition. If industry is retarded by tariff thinking, the worker at the bench feels the process just as much as the executive in the office. The worker's common sense may be depended upon. It is he who would feel directly and harshly any lowering of labor or production costs in our highly developed Connecticut industries. The Connecticut republican representatives in Congress have always been consistent and steadfast in their support of this manufacturing state's interests and in tariff legislation. No other section of the country is more concerned with a continuance of this attitude than ours. We must not permit dangerous experimenting with this policy.

"The welfare of several thousand families here in Waterbury, as well as thousands of others in other parts of Connecticut, is so closely linked with the protective tariff that we must guard it in principle and in practice. It is the backbone of our prosperity and comfort—elements in our everyday lives that the employes of our foreign competitors know little about.

"The interests of everyone in Connecticut will be best served by the policy expressed in the republican platform."

Hoover and Tariff Needed for Good Wages

"We believe in maintaining the wages of our people, and this can only be done by the election of Herbert Hoover and a continuance of the American protective tariff," was a statement made today by Willis F. Hobbs, president of the Bridgeport Hardware Manufacturing Corporation, in an interview.

Mr. Hobbs reviewed experiences of his company under protective and low tariffs. He said: "There have been a great many things said by both sides in regard to business conditions under the republican and democratic administrations of the past years. There have been many things said by the democratic speakers in regard to the tariff, and in some of the things which they have said cannot be substantiated by facts.

"I have been in the manufacturing business in Connecticut for over 48 years and have been through in that period all kinds of business conditions. There seems to be a sort of fatality attached to democratic administrations of government affairs which has a very depressing effect upon business.

"Whether this is because of the psychological effect of the change or whether it is because the democratic party has been so jealous of the republican success in handling the affairs of the government, and consequently they have felt it their duty to take steps to break down that success when they have come into power, or whether it is the fact that they are so confident of their ability to improve conditions that they go at it blindly and perhaps spitefully to show what they can do, is a question rather difficult to answer.

"The fact is, however, that it is invariably the case that when the democratic party have control of the government, they have invariably broken down the stability of business.

"One of the most important factors affecting the business of this country, not only that of the manufacturers and merchants but of all classes of labor, is the question of tariff.

"It is absolutely necessary to have an adequate protective tariff on all goods from other countries coming into this country in competition with goods manufactured in this country in order that the business of this country may be stabilized and labor assured of steady employment at wages commensurate with the living conditions which our people are entitled to and have been accustomed to for many years.

"In our own business, that of the manufacturer of mechanics' tools, we have seen conditions under democratic administration which have made very serious depression, especially when foreign goods were allowed to come in under low tariff—conditions so that the manufacturers have been obliged to curtail their production and lay off large numbers of employees because of lack of business.

"We have had such times and continued to give employment to as many of our employes as possible, adding very largely to our inventories by piling up stocks of finished goods, employing a portion of our force on part time and taking back others who had been laid off on other part time in order to minimize as far as possible the distress occasioned by the times, and in many cases we have it necessary to dispose of these goods—thus manufactured at a loss.

"Our democratic friends seem to be determined to reduce the tariff regardless of consequences.

"If the mechanics and all classes of working people of the United States could realize what that means and realize that it would be sure to happen under democratic rule and that the tariff would be maintained and increased under the republican administration where it was found necessary in order to protect our American workers and enable the manufacturers to maintain the American wage for the American worker, it seems to me there would be no question as to their casting their votes for the party which is pledged to maintain American protection.

"Foreign competition now in some of our lines is such that goods are being imported into this country and sold at retail for prices far below our actual cost of manufacture, and in these cases it will be necessary for tariff to be increased and it can be readily seen that if it were decreased it would be fatal to the industries and workers of this country.

"We believe, in maintaining the wages of our people and this can only be done by the election of Herbert Hoover and a continuance of the American protective tariff."

Competitive Tariff Dangerous

"A competitive tariff that attempts to scientifically determine between the wages abroad and in the Orient with those in the United States, which ignores profit, will give much of the market right here in this country to foreign cheap labor," declared General Clarence R. Edwards, war-time commander of the famous 26th division, in an address at a republican rally at Naugatuck this week.

General Edwards pointed out what appeared to him to be the vast difference between the republican and democratic platforms. He said the republican tariff plan was a "prosperity tariff," with even more protection in prospect, as was already proved necessary. Against this, he said, the democratic platform calls for a "competitive tariff."

"For forty-[illegible] years," he said "I served on the active list of the army. Twelve years of that time, I was chief of the bureau of insular affairs, corresponding to a foreign colonial department, with civil duties, during which I helped write the tariffs for the Philippines, Cuba, Porto Rico and San Domingo. I know something about the subjects of tariffs.

"I found there was nothing occult about it; the schedules were empirical formulas as to each item. I will admit, as was first attempted under President Taft, that the tariff itself should be determined by a commission pledged to real protection, with schedules changed as conditions changed, the standards of living the guide.

"For the last ten years, I have been the president of a large manufacturing concern. I cannot forget what happened to this country after the democratic tariff which President Cleveland condemned, but which became law. On Feb. 24, 1914, with the Underwood tariff law in operation, the unemployed asked Governor Walsh of Massachusetts and Mayor Curley of Boston to throw open armories and other public buildings for sleeping purposes, and the distribution of food for those out of work.

"There is no question in my mind that had the war not broken out, every city would have had bread lines and soup kitchens. And after the war, with the 1920 deflation which crippled or ruined business generally, I cannot forget the 20,000 veterans walking the streets of Boston, scantily clad. Six millions idle until the emergency tariff was passed in 1921. And since, no fair man can but admit that there never has been such prosperity and wealth so generally distributed."

LETTERS TO THE EDITOR

Prohibition the Real Issue

Mr. Editor: Prohibition is the issue because of all other issues relating to the coming election it is the one thing that touches our national conscience, threatens our national felicity and our constitution which is the palladium of our liberties. We do not forget that there are minor issues in this campaign such as tariff and farm relief and taxation but these touch the country only in local spots, but the liquor question has universal and in the human depraved appetite has a country-wide existence and monied advocates who are working for dear life to promote the traffic.

Argument counts for nothing with these men and their followers. Henry Ford's sincere words in favor of prohibition and the success it has proved in his manufacturing concern are worth more, surely, than a "Norwich Voter's" who today addresses a letter to you in condemnation of prohibition and informs the public that he intends to support the man with the derby hat.

Alas! To what base uses have hats descended!

This is not a time when the republican party and the American people should consider lightly or treat with apparent apathy the election of a president who is pledged to alter the fundamental law so as to lay open our homes to the ravages of the greatest enemy of mankind—strong drink.

A BULLETIN READER

Norwich, Oct. 26, 1928.

Bigger Than Poor Man's Consumption

Mr. Editor: Glancing over the paper this morning I came across the article entitled "Talks on Electric Service."

I am going to give my idea on the subject.

Mr. Smith, a working man lives in a six room cottage and last month he consumed 32 kilowatt hours. His bill last month at 10c per hour was $3.20. Under the new rate the initial charge for six rooms would be $1.65. He gets five hours with the initial charge and the remaining 27 hours at .63 would be 81 cents. So $1.65 plus the 81c would make his bill under the new rate $2.46. Since his bill last month was $3.20 and under the new rate $2.46 he is benefited by the difference which is 74 cents.

Mr. Brown, who lives on Easy street in a 14 room house consumed 32 kilowatt hours last month. His bill was $3.20, same as Mr. Smith. Under the new rate he would have to pay $2.45 for the initial charge. That includes the use of five kilowatt hours. The remaining 27 hours at 3 cents would be 81 cents and his bill under the new rate $3.26. Mr. Smith's bill is increased six cents.

Yes, it is true that the poor man is benefited by the rates, if he uses all that. But in most cases the poor man hasn't the electrical appliances to consume so much. The average family that uses electricity for lighting and ironing purposes consumes about 20 kilowatt hours per month.

Therefore if the poor man has the appliances to consume 32 kilowatt hours he surely is benefited by the new rates.

A HOUSEWIFE

Norwich, Oct. 26, 1928.

Where it Leaves the Merchant

Mr. Editor: I am very much pleased to think I am helping in my humble way Satisfied Customer to enjoy the benefit of appliances furnished him and installed in his house by the city of Norwich Gas and Electrical department on the deferred payment plan. He says if I paid my help decent wages it would help out some. I am paying $44 for 40 hours at present writing. (Of course this does not amount to much along side of $5,000 a year for running the gas and electric end and $5,000 for a sales manager and $3,000 a year for a cashier). I also have to furnish not only the capital to run my own business but have to pay taxes to help furnish the capital to pay for the comfort of Satisfied Customer who has the privilege of paying me back at his own sweet will. This is prohibitive for me as I have to pay my rent and stock bills every 30 days and taxes and light bills when due, also help every week, whereas the municipal merchandising department has the benefit of the taxpayers' money to pay the help, display room and fixtures installed for use. It is the least of Satisfied Customer's concern whether the merchants in that line that are up against the rotten comes as he gets what he wants and pays for petition of the gas and electrical department are driven to the wall as long it at his own convenience. If the department was any benefit to the taxpaying owners it would be one thing but as near as I can figure out the inside help and Satisfied Customers are getting the whole thing.

A TAXPAYING VOTER

Norwich, Oct. 26, 1928.

What Do You Know About Eastern Connecticut?

Questions.

1—In the eighteenth century what were the smallest offenses punishable by public whipping in Canterbury?

2—Where was the lash applied?

3—What deputy sheriff balked at inflicting this punishment on women?

4—How did he circumvent his duty in this regard?

5—Why did he afterward whip the prisoners himself?

6—What other employments did he develop in connection with the discharge of his duties as deputy sheriff?

7—How many dentists are there in New London?

8—What indication have we of the extent of cheese production in Windham county during the years following the adoption of the federal constitution?

Answers will be found on Classified.

A Washington Bystander

By KIRKE L. SIMPSON
Associated Press Staff Writer

WASHINGTON, Oct. 26 — There has been occasion heretofore in this column to comment on the amazing amount of information packed between the covers of that handbook of Washington official and political life, the Congressional Directory.

It is safe to say that no work of reference with the exception of the telephone book gets half the attention the directory knows in this city of half a million or more folks where substantially the only business and the only really popular indoor or outdoor sport is politics. From the president down through the whole official life list to the humblest sub-section chief in an executive department; from the army of Washington news writers to the last lobbiest to hop off the train, nobody is without his copy of this diverting work.

Autobiographical Records

Of all the governmental and other information jammed into the close printed pages of the directory, the biographies of senators and house members is the most entrancing reading. The fact that they are virtually autobiographies throws a flood of light on some of the statements they contain.

The average space required by the senatorial autobiographers runs around 15 or so lines; but there are notable exceptions—in both directions. Tyson, democrat, of Tennessee, for example, serving his first term in Washington, needs 42 lines of biography, the existing senate record for length, while Caraway, democrat, Arkansas, at the other end of the scale, takes just half a line. "T. H. Caraway, democrat, Jonesboro," to sum himself up. Copeland, democrat, New York, is Tyson's runner-up with 33 lines.

Representative Blanton, Texas, democrat, is in a class all by himself for length of biography, rating 62 lines. That's the most the directory has to say of anybody in official life. Caraway holds the open challenge low wordage championship of the book, beating Delegate Sutherland of Alaska in brevity by one word. The Sutherland personally contributed sketch reads: "Dan A. Sutherland, republican, fourth term." Senate runners-up of brevity are Couzens, republican, Michigan, 2 1-2 lines and Shipstead, "farmer-labor," 1 3-4 lines.

Individual Distinctions

Tyson's account of himself is largely filled with his military record at West Point, in the Spanish and World wars and in the national guard. He's the only former general in congress. Senator Reed of Pennsylvania, a World war artillery major, uses less than one line on that aspect of his life, and his cousin from Missouri, Jim Reed, boils a long and hectic political career down to a total of eight lines.

Senator Norbeck of South Dakota classifies himself as a "Roosevelt republican," the only one in the book, and adds that he's a "well digger by occupation." Brookhart of Iowa says he's a "farmer, teacher, lawyer and soldier" out of political life; Copeland discloses he was "commandeered" by the late Mayor Gaynor of New York as commissioner of health; Heflin, Alabama, says he abandoned the law years ago on election to congress "and has since devoted himself to the study of public questions"; Blease claims fame as the "only South Carolinian who has been mayor of his city, senator of his county, speaker of the house, president of the senate, governor of the state and United States senator."

YOUR HEALTH

LIP READING TRAINS THE POWERS OF OBSERVATION

By Alice G. Byrant, M. D., Boston

The hard of hearing do not want special legislation; they do not want to be segregated; but they do want thoughtfulness, and the intelligence of a consistent unity of life in order to direct their forces for the achievement of their rightful education and successes.

Lip reading is a great onward movement in the new education of the hard of hearing.

The hard of hearing through lip reading secure their unhampered and rightful places in the great school of life.

Professional students of the problems of the hard of hearing are stressing the fundamental values of lip reading.

Lip reading for the hard of hearing means clear understanding, clear thinking and clear expression.

The hard of hearing should have the initial advantage of a common pupilship.

The education of the hard of hearing is not well balanced when lip reading is omitted.

The hard of hearing through lip reading become astute trainers of the powers of observation.

Through lip reading the hard of hearing will have richer living contracts with their comrades. Without lip reading they become intellectually maimed.

A keen sense of interest, sympathetic observation and long continued drill are fundamental for the mastery of lip reading.

Lip-reading for the hard of hearing is no longer a luxury—it is a necessity. It should become, also, a habit.

The hard of hearing as co-partners in the accepted educational scheme have the right to expect their full share in the school curricula.

Lip reading must be brought within the reach and understanding of the hard of hearing within and without the schools.

Without lip reading, the education of the hard of hearing will not give full measure of returns; it will be a lessened education, and, indeed, a costly education.

The hard of hearing school children untrained in lip reading have been long enough innocent, helpless and unguided shareholders in the plant of education.

Lip reading bridges over the untrodden pathways between the [illegible] of hearing and normal hearing individuals.

The hard of hearing without lip reading will trail behind as interpreted in processes of class repeatings.

Without lip reading the activities of the hard of hearing are hampered, successful competition and participation in life's endeavors are lessened, and they partake of the crumbs of knowledge.

Arm Chair Journeys To Other Lands

By PRISCILLA RING
(Associated Press Staff Writer)

Seat of Turkish "Fundamentalism"

TREBIZOND, Turkey, (AP) — With divinity schools in Constantinople being changed into refugee camps, public health stations and pottery kilns, and with the closing of many mosques throughout the land, Trebizond sits by the shores of the Black Sea and waits for the day of judgment.

Here Turkey's "fundamentalists," some 30,000 strong, strive to keep faith with the old Moslem customs which "civilization" is killing.

The rest of Turkey may have abandoned the Koranic precept of washing head, neck, arms and feet five times a day before each prayer and may have abandoned the prayers as well with the new excuse of "business prevents." The fundamentalists still wash religiously, still obey that Koranic law of giving one-fortieth of their yearly income to the needy.

It was the fundamentalists of Trebizond, sturdy fishing folk and coalminers, who alone in Turkey put up a fight against the abolition of the fez. Though they lost the fight, they have adopted the least hatlish hats they could devise; amorphous home-made caps with visors turned to the back, so hat worshippers may remain covered in the mosques as of yore and still be able to touch bare foreheads to the prayer rugs.

It was sturdy Trebizond women, too, who took to umbrellas to hide their outraged faces when a new prefect, hot from Angora, ordered them to discard their veils.

Though the religious marriage ceremony is merely optional now that Turkey has adopted the new civil code, copied on that of Switzerland, the fundamentalists consider themselves unwed until the hodja (Moslem priest) has blessed them with verses from the Koran.

They still consult a hodja, as every good Moslem did in the old days, on every problem of daily life, such as "Should I get my wife a new dress?" or "Shall I sell my fish to a Christian?" The hodja, searching through the Koran, finds an answer for every such question as well as for weightier moral problems.

Even when the government completes the task now under way of translating the Koran from its intricate Arabic, which only priests and scholars understood, into a simple Turkish, Trebizond intends to leave its interpretation to the holy men even if the government executes its most recent threat of unturbaning them.

A THREE DAYS' COUGH IS YOUR DANGER SIGNAL

Coughs from colds may lead to serious trouble. You can stop them now with Creomulsion, an emulsified creosote that is pleasant to take. Creomulsion is a medical discovery with two-fold action; it soothes and heals the inflamed membranes and inhibits germ growth.

Of all known drugs, creosote is recognized by high medical authorities as one of the greatest healing agencies for coughs from colds and bronchial irritations. Creomulsion contains, in addition to creosote, other healing elements which soothe and heal the inflamed membranes and stop the irritation, while the creosote goes on to the stomach, is absorbed into the blood, attacks the seat of the trouble and checks the growth of the germs.

Creomulsion is guaranteed satisfactory in the treatment of coughs from colds, bronchitis and minor forms of bronchial irritations, and is excellent for building up the system after cold or flu. Money refunded if not satisfactory after taking according to directions. Ask your druggist. (adv.)

CREOMULSION
FOR THE COUGH FROM COLDS THAT HANG ON

Little Talks on Thrift

REWARDS THAT COME FROM THRIFT.

"The first and best victory is to conquer self," said Plato. "To be conquered by self is of all things the most shameful and vile."

The first step in thrift is "to conquer self." Until this self-conquest has been made we will never change our habits for the better.

We may realize the folly of wastefulness and extravagance. We may wish that we might get out of the way of always being behind financially. We may realize in the honesty of our own hearts that we are doing ourselves a grave injustice by the neglect of our physical well being. We may know that we are allowing golden opportunities for self-improvement and advancement to be neglected. We may have a clear viewpoint of all of these attitudes. But until we apply the Plotonian test in our rules on conduct we are "conquered by self" which is "of all things, the most shameful and vile."

Perhaps we have not thought all the way through these personal problems. In neglecting to save money or practice other phases of thrift, we have not realized, possibly, the great harm being done to ourselves mentally and spiritually. We have thought only of the material phases.

It is well for us in this fast and fascinating era to listen across the ages to the voice of Plato, reminding us of the glory of victory over self and the shame of a conquest won by by our own follies.

Those who practice thrift may rest assured that not all the values accruing to them can be measured in terms of dollars. They may find inspiration in the concept that they are gaining what is more priceless than gold — a strong character, a sturdy will. — By S. W. STRAUS, President American Society for Thrift.

Hand-woven tapestry at Beauvais, France, of the national manufactory, brings $600 to $1,800 a foot. Each worker produces only two or three square feet yearly.

Sunday Morning Talk

Beauty

The traveller on the road to Heaven will naturally turn his thoughts to the miracle of creation after having feasted his soul on the majesty of God, and satisfied his heart with the certainty of Fatherly love and watchful Providence. He will desire to trace nature to its source and lifting his hands above the gloom of earth to touch the garment hem of the creator.

God has laid the foundations of the earth in beauty. Man often ornaments the outside and leaves all rough and crude within, but the work of God is perfect and the most secret places display the taste of the Supreme Artist.

Every tint of sunrise and sunset, every flush of color to be found in the myriad flowers scattered over the earth are to be seen among them. Truly God hath built for man a palace on beautiful foundations.

Not alone for utility is all this beauty spread out as we see it the beauty of the flowers. Here in America God has been practically lavish with these treasures.

The beauty of the autumn leaves in their gorgeous color should lead our thoughts up to the Creator and maker of all these beauties which He has so lavishly surrounded us and may we at the decline and passing of our lives like the autumn leaves go up with that beauty of soul taken in passing and that only He can impart.

Thus the heavens declare the glory of God and the firmament showeth His handiwork. Thus is earth carpeted and roofed with beauty from stone to sky, from cloud to clod all is faultless.

Solution of Yesterday's Puzzle

DISCO BROS.
MONEY-SAVING SPECIALS

Best Granulated SUGAR, 18 lbs for $1.00
SEEDLESS RAISINS Three 1-lb. packages 25c
Fancy Head RICE Three pounds 25c
Disco BAKING POWDER —One-pound can 25c
PEANUT BUTTER KISSES, lb..... 23c
COCOA DOOR MATS $1.00
COFFEES
Fresh roasted every week at
39c, 45c, 50c, 55c
Coupon with every pound

Confectioners' Frosting SUGAR — Three 1-lb. pkgs... 25c
Large California PRUNES, 2 lbs.... 25c
Large package Washing Powder 25c
Good House BROOMS 49c — 69c, 98c
TOILET PAPER 13 large rolls $1.00
White CUPS and SAUCERS—Six for $1.00
TEAS
of highest standard at
35, 45, 50, 60c lb.
Free Coupon with every pound.

WE DELIVER
DISCO BROS.
255 MAIN STREET PHONE 1260

Ends All Signs Of Filthy Dandruff

Best Way To Prevent Baldness

Filthy dandruff in your hair and on your shoulders is as conspicuous as a red flag. Dandruff always irritates the scalp, strangles the hair and makes it fall out—as millions of baldheads can tell you.

Before dandruff has made you a baldhead get a bottle of Parisian Sage and start using it today. Your hair and scalp respond to the very first application. All itching instantly disappears—hair stops falling out and every bit of dandruff is destroyed.

Parisian Sage is more than a dandruff destroyer—it makes the hair live looking, vigorous, glossy and easy to manage. Pleasant, not a bit sticky or greasy—so use it freely. Lee & Osgood Co. and all druggists sell Parisian Sage with guarantee of money back if you are not thoroughly satisfied.

Be Warm and Comfortable

5.00 Down INSTALLS A **Vecto** IN YOUR HOME

Balance in Easy Payments

Vecto Heaters

Product Am. Rad. Co.

HEAT 3 TO 8 ROOMS COME IN.

Eldon F. Tripp

VECTO DEALER

119 Franklin St., Norwich

INCIDENTS IN SOCIETY

Miss Mary Converse, of Rosemont, Penn., was an honor guest when Mrs. Leonard O. Smith entertained the Tuesday club this week. The prizes were won by Mrs. W. Tyler Olcott, Mrs. C. Royce Bose and Miss Mary G. Osgood.

Mr. and Mrs. Samuel E. Smiley, of Slater avenue, will motor to New Haven today (Saturday) for the Yale-Army game, spending the week end with Mr. and Mrs. J. Nelson Weymouth, formerly of Norwich.

Amid decorations of yellow chrysanthemums and pink roses, Mr. and Mrs. Flint Brayton welcomed seventy-five friends Friday evening at a housewarming at their new home in Colt Lane, Norwich Town. Larry Golden's orchestra played for dancing and supper was served. The guests included Mr. Brayton's brother, Anthony Brayton, from Boston.

Mrs. Warren, wife of Professor Edward Warren, of Harvard Law school, is at Oldelme, the guest of Mrs. L. O. Smith.

Mrs. Carl Eaton and little daughter Janet have returned to Winchester, Mass., after a brief visit with Mr. and Mrs. Shepard B. Palmer.

Mr. and Mrs. Henry D. Johnson, of Lincoln avenue have returned after a week spent in Boston.

Miss Julia E. Brewer, of Washington street has returned, following a visit of a week with her sisters in West Mystic.

Dr. J. H. Ames and family have closed their Old Lyme home and returned to New York for the winter.

Are You "Hitting On All Six?"

Liver—Stomach—Bowels—Nerves—Brain—Heart—Are They All 100%?

Folks, the human body is just like a good car, everything must be in good working order if you expect to get the best performance out of either.

You can't expect to feel 100% if your liver is out of order, your stomach upset, nerves jumpy or bowels tied up. You must build up your vital forces and you weak, weary despondent men and women who have been doctoring for ages trying to get back the vim and endurance of earlier years will be astonished, delighted and amazed to see how quickly strength, energy and vitality come back thru the use of Tanlac.

Go to your druggist now and get a bottle of Tanlac. Millions of folks have started back on the road to youth, health and happiness with this world-famous tonic and there is no reason why you, too, can't begin today to rebuild your worn-out tissues and revitalize your entire system.

Your money back if you are not speedily helped by a fair trial of this world-famous medicine.

Tanlac

32 MILLION BOTTLES USED

HENRY C. DIXON, M. D.

Room 318 Thayer Building

Practice limited to diseases of the eye

Phone 3247-W

Office Hours, 1 to 4 P. M.

Other Hours by Appointment

1700 1928

Norwich, Saturday, Oct. 27, 1928

VARIOUS MATTERS

Light vehicle lamps at 5:31 this evening.

The length of the day is now but one minute over ten and a half hours.

The assessors' office will be open tonight from 7 to 9 o'clock.—adv.

The Forty Hours' Devotion opens Sunday in Sacred Heart church, Wauregan.

From 56 degrees a noon Friday the mercury had fallen to 50 degrees at 6 o'clock.

Mooseheart Day exercises at Moose Home Sunday, 2:30 p. m.—adv.

A Pendleton Hill patient, Mrs. Benjamin Gallup is recovering at the Norwich hospital.

The assessors' office will be open tonight from 7 to 9 o'clock.—adv.

In many instances, growers of quinces are finding their crops disappointing this season.

Mooseheart Day, at Moose Home Sunday, Oct. 28—Public invited.—adv.

Some of the church organizations have already started work on articles for Christmas bazaars.

The necessary early lighting up afternoons serves to show off the stocks in the display windows.

Bean, salad and cold meat supper, Sat. 5-7. Universalist church.—adv.

The modernized stores on Franklin Square add to the attractions of that busy section of Norwich.

Curtis Bessler, now located in Bridgeport, is spending a few days with friends at Black Point.

All the Norwich stores were ready at closing hours Friday for the big rush of Suburban Day today (Saturday.)

Harvest supper, Preston City Baptist church, Monday, 6:30 p. m.—adv.

On the evening of Nov. 1, Niantic lodge, No. 241, New England Order of Protection, will celebrate its 34th anniversary.

At Scotland, all of the eighteen voters on the "to be made" list appeared making a total of twenty-nine for the year.

At New London, Mrs. C. L. Beedy of Washington, D. C., is the guest of her mother, Mrs. Daniel Sullivan, of Jerome court.

Woman's City club members see Year Book for next week's activities.—adv.

Sales of greeting cards have been generally satisfactory this fall, and the year so far has been one of the best ever experienced.

Sand is being distributed along the Mystic-Noank highway preparatory to giving the road an application of oil before winter.

Among visitors at the home of Mr. and Mrs. Frederick A. Rathbun in Hebron have been Lawrence Simons and family of Waterford.

Chicken pie supper and dance, Ledyard Center, Tuesday evening, Oct. 30.—adv.

In the list of students at Yale Scientific school winning a James Raymond Goodrich scholarship is Leon F. Doss, '29, S. of Rockville, Conn.

The Community club of Wequetequock held its Halloween party in the club house Thursday evening. Participants had been requested to appear in costume.

The Movie Deliverance which "thrills and grips" Monday evening, 8.15, at Y. M. C. A.—adv.

The whirl at Eastford is thus summed up by Philosopher A. M. Bowen: Some moving in town—the Maurice Chandler family is moving near the schoolhouse; the Filo place sold to James Gurley.

Annie H. Parker, flower medium, Spiritual academy, Sun., 2:30-7:30 p. m.—adv.

It is encouraging to his many friends to learn that, although still very ill, John M. Lee, secretary of the Porteous & Mitchell company is holding his own, keeping hopeful, at his home on Cliff street.

Seven tables were in play at a benefit bridge for the Groton Visiting Nurse association, this week, at the home of Mrs. Edward P. Calvert. Mrs. Calvert and Mrs. Howard M. Smith, Jr., were hostesses.

Dr. Tingley's office will be closed until further notice, as he is out of town.—adv.

The gray neutral tones of apparel in the past seasons, a leading silk firm points out, are giving way and even the favored beiges and browns have lost their neutral hues and are assuming a definite yellow cast.

Mrs. Clarence Winthrop Bowen and her daughter, Mrs. R. Bowen Van Rensselaer of Bald Hill, Woodstock, Conn., are at the Plaza, New York. Mrs. Van Rensselaer will sail for England on the Berengaria Wednesday.

Food sale by republican women at republican headquarters Saturday 10 a. m., 24 Broadway.—adv.

The government has been seeking an associate land-clearing specialist, $3,200 to $3,700 a year. Vacancies in the field service of the bureau of public roads, department of agriculture, will be filled from this examination.

Mooseheart Day, public entertainment Sunday, Oct. 28. Moose Home, 3 o'clock—adv.

A clergyman who has been assisting Rev. James A. O'Meara at St. John's church, Montville on Sundays, Rev. Joseph P. Rewinkel, has been transferred by Bishop Nilan from St. Agnes' church, Niantic, to St. Michael's church, Hartford, as assistant.

Before starting your furnace, have it examined and cleaned by John Troland Plumbing Co., 2 Winchester Pl. Phone 784.—adv.

The women's shoe card for the season features eleven colors for both leathers and fabrics. Beige tones are prominent, particularly sand, champagne and French beige. The favored light tans are repeated, with stress also accorded a dark blue, rde and green.

Miss Fannie Okrant, of Quaker Hill, whose engagement was recently announced to Moses Selesnitzky of New London, was given a linen shower at the home of Mrs. Myer Reuben of 480 Montauk avenue, New London, the other evening. About 30 guests were present.

Annual sale and supper of Hope Rebekah lodge at I. O. O. F. hall, Sat., Oct. 27. Sale at 3 p. m. Supper 5 to 7 p. m.—adv.

On Posse-Nissen Hockey Team

Miss Helen Balanowsky of Jewett City is a member of the field hockey team at Posse-Nissen school, Boston, which will meet sargent school team today (Saturday).

BORN

BLACKBURN—In Norwich, Oct. 26, 1928, a daughter, Marilyn Esther, to Mr. and Mrs. Harry K. Blackburn, of Pearl street.

DIED

L'HEUREUX—In Norwich, Oct. 26, 1928, Angeline St. Cyr, wife of Henry L'Heureux, of Taftville, aged 34.

PERSONALS

Mrs. Ida Frink has returned home to Ekonk, after two weeks' visit with her two sons in Norwich and Lisbon.

Mrs. Gordon C. Allen, of Mystic, has as guests, Mrs. Susan Heath and daughter, Mrs. Henry Frazier, of Norwich Town.

Mrs. Sarah Wheeler of Willimantic is spending the fall and winter months at the home of Mrs Lizzie Spicer in South Willington.

Mr. and Mrs. Stanton W. Brown of Norwich were guests of Mr. and Mrs. Frank A. Skinner, at Shoreland, Lord's Point, early in the week.

John C. Fellows, postmaster at Oakdale for the past 12 years, has submitted his resignation, to take effect on the appointment of his successor.

Rev. Levi Rees will close his pastorate of over 15 years, and will preach on "Closed and Opened Doors" at the service at Stafford Springs Congregational church Sunday morning.

Mr. and Mrs. Oliver Buddington, Mrs. Dolly Buddington, Mrs. A. C. Buddington and James McFall were callers on Mr. and Mrs. James Hopkins of Voluntown Thursday evening.

OBITUARY

Mrs. Samuel Burhans

The death of Isabel Holden Burhans, widow of Samuel Burhans, occurred Wednesday at her home 52 West 88th street, New York city. Many years ago Mrs. Burhans resided in a section of Preston, which is now a part of this city, but for a number of years she and her husband lived in New York city where he was in the importing business. His death occurred a number of years ago, and since then Mrs. Burhans spent most of her winters at Bellaire, Florida.

Mrs. Henry L'Hereux

Following a brief illness, Mrs. Angeline St. Cyr L'Hereux, wife of Henry L'Hereux of Merchants avenue, Taftville, died Friday evening in this city. Mrs. L'Hereux who was 34 years old is survived by her husband and eight children.

FUNERALS.

Laura Dupont.

There was a large attendance of relatives and friends at the funeral of Laura DuPont, held Thursday morning at 8:15 o'clock at her home, in Plainfield. At 9 o'clock there was a high mass of requiem at St. John's church, Plainfield, Rev John H Landry, celebrant. Among those present were relatives and friends from Baltic, Taftville, Norwich, Montville and New London and a delegation from the Society St. Jean de Baptiste.

Miss Teresa Sullivan had charge of the musical program and as the processional rendered Chopin's Funeral March. At the offertory Miss Sullivan sang O Salutaris and as the waiting hymn she sang Face to Face. At the recessional Miss Sullivan sang Some Sweet Day.

The burial was in the family plot in St. Mary's cemetery, Plainfield. Father Landry conducted the committal service. The bearers were Aurelius and Rudolph Lavalle, Lucian Joliceon, Alphonse and Joseph Bernier and Amy Fournier. There were many beautiful floral tributes. Undertakers Shea and Burke had charge of the funeral arrangements.

TWO PETITIONING WIVES GET DIVORCES SOUGHT

In the superior court short calendar session at New London Friday morning, Judge John Richards Booth granted divorce to Mrs. Jessie C. Thomas of New London from William Edward Thomas, a former New London resident, who is now in the federal penitentiary at Leavenworth. She was also granted custody of a minor child. The divorce was granted on the grounds of intolerable cruelty. The marriage of the couple took place Feb. 28, 1926.

On grounds of intolerable cruelty, Laura C. Perry of Oakdale was granted divorce from Luther L. Perry of Mystic and was allowed change of name to Laura Coleman. The couple was married Jan. 1, 1926.

COMPANIES COMPETING TO GIVE ELECTRIC SERVICE

Residents in the vicinity of Lantern Hill in Ledyard and North Stonington and representatives of the Eastern Connecticut Power and the Mystic Power companies appeared before the public utilities commission at Hartford Friday morning in an attempt to reach an agreement whereby one or the other or both of the companies will furnish electricity to these residents. The commission directed the companies and residents petitioning for the service to give further study to the matter.

NORWICH TOWN

CHOWDER SUPPER ATTRACTS PROFITABLE PATRONAGE

A clam chowder supper was served Friday night in the vestry of the Methodist church to a large number. The tables were filled twice and some of them three times before all were served the delicious chowder made by A. D. Zabriskie. The tables and the vestry were gay with flowers and Hallowe'en decorations. The supper was in charge of Mrs. Richard Carter, assisted by Mrs. Harold Rose, Mrs. Daniel Wheeler, Mrs. Arthur Fulton, Mrs. Lewis Aldrich, Effie Ladd, Gertrude Brown, Ines Edmiston, Muriel Rose, Virginia Ward, Margaret Phillips, Doris Rose, Mildred Carter, Louis Aldrich and Mrs. A. D. Zabriskie. A social followed the supper in charge of Mrs. Louis Aldrich.

Scouts Going On Hike.

Good Turns was the subject of the talk given Thursday night by Scoutmaster Potter at the meeting of the Boy Scouts connected with the Methodist church. There was an attendance of 14. At the roll call each Scout had many good turns to report. The opening ceremony was in charge of Patrol Leader Donald Waterman. The scoutmaster was assisted in the game period by Ralph Smith. If the weather permits the Scouts will go on a tracking bike this (Saturday) morning. In the efficiency contest Arthur Bennett still has a lead of 10 points.

PRE-ELECTION DISORDERS REPORTED IN HONDURAS

TEGUCIGALPA, Honduras, Oct. 26—(AP)—Honduras went "dry" today for seven days as a measure to prevent disorders in connection with the presidential election. The voting will take place next Sunday.

Two American warships arrived today at north coast ports and another is expected Saturday at Amapala to watch events.

A group of Honduran political exiles residing in Guatemala were found on the other side of the border armed and threatening to invade Honduras. They were arrested by Guatemalan authorities.

FIRST TASTE OF WINTER IN THE ADIRONDACKS

SARANAC LAKE, N. Y., Oct. 26—(AP)—This section of the Adirondacks had its first taste of winter today with the mercury remaining below the freezing point since daybreak. The cold snap was accompanied by snow flurries throughout the day. The snow was expected to aid the hundreds of deer hunters now in the region.

NORWICH MERCHANTS START SUIT AGAINST GAS & ELECTRICAL DEPT.

Twenty-five Norwich business houses which claim that the competition of the city gas and electrical department is on the point of driving them out of business in the sale of gas and electric appliances and equipment have brought suit in the superior court against the city and the board of gas and electrical commissioners and are seeking an injunction to restrain this city department from dealing in, selling and installing such equipment and appliances.

The petitioners further allege that the gas and electrical department has no legal authority to engage in the line of business that they complain of.

Papers in the injunction proceedings, which were forecasted some time ago in The Bulletin, have been drawn by the law firm of Brown and James and have been served upon the five commissioners, Joseph P. Connor, William H. Cruickshank, Jeremiah A. Desmond, Jacob Munz and Samuel Goldberg, and upon the city clerk, Weston C. Pullen.

The following names appear as plaintiffs in the suit:

Carl W. Brown, Carl W. Brown, Inc.; William F. O'Neil and Charles D. Yerrington, Jr., doing business as the O'Neil Electric Co.; The Eaton Chase Co., Walter H. Nelson; Carl W. Sharpe; Helen B. Hardy, doing business as the J. P. Barstow and Co.; Jeremiah A. Fitzgerald; James Hourigan, Joseph W. Hourigan, Michael H. Hourigan and John A. Hourigan, doing business as Hourigan Bros.; The Silberman Furniture Co.; Phillip T. Harry, George Leven and Alfred Goldenberg, doing business as the Franklin Hardware Co.; Horace F. Corning; Hyman Burchman, doing business as the Thames Hardware Co.; Harry Cohen, doing business as the New York Electric Co.; Carl E. Berkoff; The Plaut-Cadden Co.; Robert J. Cochrane; Emil O. Zahn; George F. Ring; Thure W. Dahl; S. Alpheus Gilbert and Walter E. Gilbert, doing business as the Gilbert Furniture Co.; Eldon F. Tripp; Andrew H. Breed; John Porteous; Clarence E. Swain and Interstate Furniture Co., all of and doing business in the town of Norwich.

The writ and complaint in the suit read as follows:

Said plaintiffs are engaged in the business of dealing in, selling and installing gas and electrical appliances and equipment in the said city and town of Norwich and are taxpayers in the said city and town.

The defendant, the said City of Norwich, by virtue of the authority conferred upon it by the statutes of the state of Connecticut, has engaged in the generation, distribution and sale of electric current and the manufacture, distribution and sale of gas, within the said city and town of Norwich.

Said City of Norwich by and through its board of gas and electrical commissioners has for a long time past and now is engaged in the business of dealing in, selling and installing gas and electrical appliances and equipment in the said city and town of Norwich.

Said city in so dealing in, selling and installing gas and electrical appliances and equipment is exceeding the power, authority and privileges conferred upon it by statute and is acting in so doing without legal authority.

The said city in dealing in, selling and installing gas and electrical appliances and equipment has entered into competition with the plaintiffs and is now competing with them on an unfair and unequitable basis. The plaintiffs by reason of said competition have lost profits which would have accrued to them from the conduct of their said business. If said city is permitted to continue to so deal in, selling and installing gas and electrical appliances and equipment, the plaintiffs will be obliged to discontinue dealing in, selling and installing gas and electrical appliances and equipment and will thereby be deprived of the profits which they would make from the conduct of their said business.

The plaintiffs have no adequate remedy at law.

The plaintiffs claim an injunction restraining and enjoining the said city and the said commissioners from dealing in, selling and installing gas and electrical appliances and equipment.

City Will Reply

The suit is returnable before the superior court in November and the next legal move in the case will be the filing of a reply by counsel for the city, after which there will be other legal moves before the matter comes to a determination before the court.

There will be no immediate effect upon the operation of the gas and electrical department, it is expected, but the move by the Norwich merchants will operate as a test case for other public-owned companies such as those in Wallingford, Jewett City, Groton and Norwalk, which follow the practice of selling equipment and appliances.

The gas and electrical department claims it is selling appliances in order to further the distribution of gas or electricity. Section 490 of the general statutes, revision of 1918, page 202, chapter 30, relative to "Municipalities may establish gas and electric plants," is practically the main section of the statute which deals with the matter in dispute, whether or not the gas and electrical department has the right to sell electrical appliances, etc. The section reads:

"Any town, city or borough may under the limitations of this chapter, construct, purchase, lease or establish, and maintain within its limits, one or more plants for the manufacture and distribution of gas or electricity for furnishing light for municipal use, and for the use of such of its inhabitants as may require and pay for the same. Such plants may include suitable lands, structures, easements, water privileges, stations, gasometers, boilers, engines, dynamos, tools, machinery, pipes, conduits, poles, conductors, burners, lamps, and other apparatus and appliances for making, generating, distributing and using gas or electricity for lighting purposes."

JERSEY CATTLE HERD LOST IN BOZRAH FIRE

Fifteen head of registered Jersey cattle, including one bull, belonging to Charles N. Brush, and a stallion belonging to Abner Bennett, were burned to death Friday afternoon about 2 o'clock when the barn on the Brush farm in Bozrah, near Fitchville, was totally destroyed by fire. One hundred tons of hay also went up in smoke, but two horses, three cows and a heifer were saved. The loss is estimated at over $5,000.

The Yantic fire engine company responded with its apparatus and about 18 men to the call for help, but the barn was about burned down by the time they got there. However, by the use of water from a well, they kept the farm house wet and as the wind was blowing away from the house, this was saved.

The cause of the fire is unknown. It was discovered by a farm hand when he opened the barn door and it spread so fast that there was little chance to get the stock out. The barn was 101 by 50 feet.

OPEN HOUSE HELD BY REV. AND MRS. MYRON E. GENTER

Clergy and parishioners of the Norwich district of the Methodist Episcopal church, were guests Friday afternoon and evening of District Superintendent and Mrs. Myron E. Genter, at their residence, No. 56 Williams street. Rev. and Mrs. Genter held open house throughout the afternoon and evening from two until ten o'clock.

During the evening a musical program was given by George Guile, violinist, and his sister, Mrs. Williams, pianist. Mrs. F. G. Way of East Glastonbury was heard in delightful vocal solos and there were readings by Mrs. Robert A. T. Bliwood of New London. Rev. and Mrs. Genter were assisted in receiving by Mrs. Way and Miss Alice Smith, the latter of New London. Refreshments were served.

GRAND COMMANDER INSPECTED COLUMBIAN COMMANDERY, K. T.

A large number of Knights Templar turned out for the annual inspection of Columbian Commandery, No. 4, K. T., held at Masonic temple on Friday evening. The inspecting officer was Right Eminent Grand Commander Clayton W. Rowley of Hartford who officiated in place of Grand Inspector Thomas W. Morgan who was unable to be present. Rt. Em. Grand Commander Rowley was accompanied to Norwich by a number of Knights Templar of Hartford.

A chicken pie supper in the banquet hall at 6:15 preceded the work of the local commandery and the inspection.

H. G. L. Halloween Party

A delightful halloween party was held Friday evening at the home of Miss Betty Sargent at East Great Plain by eleven members of the H. G. L. club. The members dressed in fantastic and spooky costumes masqueraded in the barn, where an initiation service took place, and also treked about the section of the town for the benefit of the residents. A number of halloween games was the order for part of the evening's entertainment and refreshments were served. Those present were Betty Sargeant, Elizabeth Whitehead, Frances Hill, Mary Llewilyn, Nancy Pitcher, Lois Drurie, Helen Spicer, Eleanor Sargeant, Marion Krohn, Mrs. F. W. Krohn and Mrs. Herbert Gallup.

Next Week at United Cong. Church

The Charitable Circle of King's Daughters will meet in the junior department rooms of the church school at two o'clock on Tuesday afternoon, to tie quilts. Those attending are asked to come provided with a basket supper.

DUWELL CLUB HELD SMOKER FRIDAY NIGHT

The winter season of events of the Duwell A. A., opened Friday night at their rooms with a very successful smoker and general good time, which is the forerunner of other affairs for the coming season.

Several matters were taken up at the meeting which will be of interest to the sport lovers of Norwich, the most important being announcement of the expectation of obtaining the endorsement of the A. A. U. to sanction the club's indoor amateur boxing shows. Another matter which was taken up and which should meet with the approval and hearty cooperation of those that can and will help, is the community barrel burning arranged for Thanksgiving. This is something of an innovation, and although the barrel burning is nothing new it means that the barrels and boxes, etc., may be donated to the club instead of some gang going out and getting them as they have done for many years.

After the meeting lunch was served by the club's dairy men, John Williamson and Ed Duro. Tea was served by Linus Charnetski and Johnny Keeley.

A fine program of entertainment was arranged by Ellsworth Kramer starting off with a series of motion pictures of the Memorial day speed boat races by Joseph A. French. A three round boxing exhibition between Freddie Besade and Sheik Leonard followed. The popular Venetian String orchestra furnished music and Ed Duro stepped a minuet and Micky McDonald a clog. Fred Berberick and Lawrence Ferri gave a whistling act and the Duwell's own quartette rendered several numbers.

WILL FILE NEW MOTION IN M'COOK LAND SUIT

After a long conference between Attorneys Hugh M. Alcorn, state attorney for Hartford county and Attorney Gross of Hartford, counsel for the heirs of the Eliza T. McCook estate and State Attorney Arthur M. Brown, of this county representing the state, a motion of argument of demurrer went off the list at Friday's short calendar session of the superior court before Judge John Richards Booth in New London. The motion was in the case of the state against the McCook heirs in which the state is attempting to acquire through condemnation proceedings land of the McCooks at Crescent beach for the purpose of adding to the Seaside sanatorium property.

Many local and county lawyers were on hand to hear an anticipated battle of words between the noted counsel on both sides but after the conference it was announced that the McCook counsel would file a new answer soon.

SURPRISE BIRTHDAY PARTY HELD FOR TED MURPHY

Ted Murphy was pleasantly surprised Friday evening at the home of his sister, Mrs. J. F. Sullivan, in Groton, in honor of his birthday. The house was prettily decorated in orange and black. During the evening games were played and a feature was the apple ducking contest which was won by Mr. Murphy. Solos were rendered by J. L. Sullivan and singing and dancing were also enjoyed. There was a large birthday cake with candles. Refreshments were served by the hostess.

GAVE VAUDEVILLE ACTS AT UNCAS-ON-THAMES

Through the courtesy and kindness of the manager of the Palace theatre, Mr. Levison, the patients and staff at Uncas-on-Thames were delightfully entertained Friday afternoon with several of the acts of vudeville now playing at the theatre. Members of the troupe were transported to the hospital in cars donated by William R. Frisbie of the Reo garage.

RADIO PROGRAMS

Saturday, Oct. 27

422—WEAF—610

6:45-8:00 a. m.—Health exercises.
8:00 a. m.—Morning devotions.
8:15 a. m.—Parnassus Trio.
8:30 a. m.—Cheerio.
10:00—Nationalettes.
11:00 a. m.—Parnassus Trio.
11:15 a. m.—Household Institute.
11:30 a. m.—NBC studio program.
12:00 m.—Orphans Trio; Richard Maxwell, tenor.
12:30—Waldorf-Astoria Orchestra.
1:30—Park Central music.
3:15—Dartmouth-Harvard football game.
4:30—Musical varieties.
5:00—The Marionettes.
5:30—Jolly Bill and Jane.
6:00—Waldorf-Astoria dinner music.
6:40—Football scores; summary of programs.
6:50—Poetry—Norman Hamilton.
7:00—Statler's Pennsylvanians.
7:30—Republican State Committee.
8:00—Democratic rally.
9:00—Brass Band.
10:00—Lucky Strike Dance Orchestra.
11:00—Howard time.
11:01—Harmony duets.
11:15—Pollack's Orchestra.

455—WJZ—660

1:00—Manger Orchestra.
1:45—Yale-Army football game, New Haven.
4:00—Band of a Thousand Melodies.
5:00—Clover Trio.
5:30—The Aristocrats.
6:00—Young's Orchestra.
6:25—Summary of programs.
6:30—The Three Cheers.
7:00—Longines time.
7:01—St. Regis Orchestra.
7:45—The World's Business—Dr. Julius Klein.
8:00—Philco hour.
9:00—Republican talk, Hanford McNider, Julius Rosenwald.
9:30—Godfrey Ludlow, violin.
10:00—Longines time; Among Ourselves.
10:15—Uncle Tom's Cabin.
11:00—Slumber music.

422—WOR—710

6:45 a. m.—Lion Milkmen.
8:00 a. m.—Chimes; news; weather.
9:00 a. m.—Talk—Jean Dale.
9:40 a. m.—Morning musicale.
10:00 a. m.—Your Sunday dinner.
10:05 a. m.—What's Going on in New York.
10:15 a. m.—Morning musicale.
10:30 a. m.—Fairy Godmother.
10:45 a. m.—Junior musicale.
11:00 a. m.—Tavannes time.
11:01 a. m.—The Story Lady.
11:15 a. m.—Stamp collecting.
11:30 a. m.—Morgan Quartet.
11:45 a. m.—With the Poets.
12:00 m.—Morgan Quartet.
12:15—Current Art.
12:30—Astor Orchestra.
2:15—Penn-Navy football game.
4:30—Valle's Orchestra.
5:15—WOR studio tea.
6:00—Newscasting.
6:15—Adler Orchestra.
7:00—Commodors Orchestra.
7:30—Henry Ramsey, baritone.
7:45—Earl Carroll's Vanities.
8:00—Sessions chimes.
8:01—Earl Carroll's Vanities.
8:30—Sonata—Nicola Thomas, violin and Minnie Well, piano.
9:15—Henry Moeller, tenor.
9:30—Fraternity Row.
10:00—Mid-Evening program.
10:30—Specht's Orchestra.
11:00—Time; news; weather.
11:05—Mirador Orchestra.
11:30—Paramount Orchestra.

535—WTIC, Hartford—560

2:15—Dartmouth-Harvard football game from Cambridge.
7:50—Summary of program; news.
8:00—Same as WEAF.
11:00—Time; news; weather.

484—WJAR, Providence—620

8:30—News; talk; music.
8:50—Weather report.
8:55—Same as WEAF.
11:00—News.

333—WBZ-WBZA—[illegible] Springfield-Boston

11:00 a. m.—Beauty and Health.
11:10 a. m.—Morning musicale.
11:25 a. m.—Republican news.
11:30 a. m.—Town Shoppe.
11:40 a. m.—Musicale.
11:55 a. m.—Spotlight news.
12:00 m.—Sessions chimes.
12:02—Luncheon music.
12:35—Market reports.
2:30—Harvard vs. Dartmouth.
6:00—Sessions chimes.
6:01—Weather man.
6:02—Football bulletins.
6:05—Statler organ.
6:30—Football bulletins.
6:50—Lowe's Orchestra.
7:00—Republican news.
7:05—Bert Lowe's Orchestra.
7:05—McEnelly's Orchestra.
8:00—Same as WJZ.
9:30—Magnani's Quartet.
10:00—Longines time.
10:01—Sport-o-Grams.
10:06—Orchestra.
11:00—News bulletin.
11:05—Weather man.

316—KDKA, Pittsburgh—950

8:40 a. m.—Weather; market reports.
10:00 a. m.—Theatrical calendar.
11:00 a. m.—Chimes; studio program.
11:57 a. m.—Time; weather; market reports.
2:30—Football game.
3:15—Football reports.
5:30—Football; stock reports.
5:55—Theatrical calendar; football report.
6:00—Time; newscasting.
6:10—Studio program.
6:30—Bestor's Orchestra.
7:00—Chimes; Poems of Keats—University of Pittsburgh address.
7:15—Radio Club meeting.
7:30—Izaak Walton League.
7:45—Same as WJZ.
10:00—Time; Bestor's Orchestra.
10:30—Weather report.
11:00—Special Antarctic broadcast.

280—WGY, Schenectady—190

6:45-8:00 a. m.—Same as WEAF.
11:55 a. m.—Time signals.
12:30—Stock market.
12:45—Weather report.
2:15—Same as WEAF.
7:00—Statler's Pennsylvanians.
8:00—Syracuse musicale.
9:00—Same as WEAF.
11:00—Dance programs.

SUNDAY, OCT. 28

Sunday, Oct. 28

491.5—WEAF, New York—610

2:00—Dr. Wise.
4:00—Dr. Cadman.
5:30—Acousticon Program.
6:00—Parade; Violinist.
7:00—Werrenrath Concert.
7:30—Capitol Theatre Family.
9:00—David Lawrence.
9:15—A. K. Hour.
10:15—National Light Opera.

454.3—WJZ, New York—660

9:00 a. m.—Children's Hour.
2:00—Roxy Stroll.
3:00—Young People's Conference.
4:30—Continentals.
5:00—South Sea Islanders.
5:30—Dr. Fosdick.
6:30—Anglo Persians.
7:00—Spotlight Hour.
8:00—Jettick Program.
8:15—Collier Hour.
9:15—Jubilee Singers.
9:45—El Tango Romantico.
10:15—Echoes of the Orient.

422.3—WOR, Newark—710

4:45—Sunday Forum.
5:45—William Ruder Lieder.
6:00—Cathedrals.
7:00—Heigh-Ho Orchestra.
7:30—Concert Ensemble.
8:15—Cornelius Vanderbilt, Jr.
9:00—Choir Invisible.
9:30—Playhouse.
10:30—Pipe Dreams.

379.5—WGY, Schenectady—790

10:30 a. m.—Church Services.
4:00—Dr. Cadman.
7:00—Werrenrath Concert.
7:30—Capitol Theater Family.
9:00—D. Lawrence; A. K. Hour.
10:15—Television Transmission.

333.1—WBZ, Springfield—900

11:00 a. m.—Church Services.
5:30—Dr. Fosdick.
7:30—Blue and Gold Hour.
8:00—Feature; Collier Hour.
9:15—Furriers.
10:15—Sports; Republican News.

315.6—KDKA, Pittsburgh—950

11:00 a. m.—Church Services.
7:00—Church Services.
8:00—Music; Collier Hour.
9:15—Jubilee Singers.
9:45—El Tango Romantico.

535.4—WTIC, Hartford—560

4:00—Dr. Cadman.
7:00—Werrenrath Concert.
7:30—Capitol Theater Family.
9:00—David Lawrence.

Boundless ENERGY *from* BREAD *they* Love!

WHITE ROSE BREAD

One of Mother's Principal Worries

is watching over the health of her children.

Is your youngster restless? Are there signs of worms? You know the symptoms; pale face, coated tongue, dull eyes, itching of the nose, constipation.

Dr. True's Elixir

The True Family Laxative

will relieve these conditions and has the effect of bringing back your child to renewed health and spirits.

"My grandmother, who recognized the signs of worms, advised Dr. True's Elixir. The results seemed almost miraculous. He recovered so quickly, thanks to your Elixir. I recommend it most highly."—Mrs. M. Smith, Everett (Mass.)

Family size $1.35; other sizes 65c & 40c

Here's the new **Union Crawford**

Still only $69.75

Madame, the time is getting short. November 1st is the zero hour on this amazing introductory price for this amazing range... Don't miss this one-in-a-thousand chance to own a real Crawford range at an ordinary stove price... We want to show it to you today. Won't you call on us?

HOURIGAN BROS.

The PLAUT-CADDEN Co.

Don't Forget

MAYNARD'S CAFETERIA

20 Bath Street

HOME COOKED FOODS

Suburban Day Specials

TOUCHDOWNS BY FAGAN AND MARKS WIN FOR ACADEMY OVER WESTERLY

(Special to The Bulletin)

WESTERLY, Oct. 26 — Norwich Free Academy made a great second-half finish here this afternoon to defeat Westerly High, 13 to 6, and tie for the lead with Stonington high in the bitter Eastern Conn. Western Rhode Island Conference race. After outplaying but not outscoring the locals in the first two quarters, the Norwich outfit swung into its offensive stride soon after the whistle in the third quarter and climaxed a march down the field with a pass from LaCroix to Fagan, that covered about 20 yards and netted the score. The other score came in the latter part of the final period on a line thrust from the one-yard mark by Jack Marks after a strong march of 70 yards.

For the entire first half the two teams matched their main running stars, Marks of Norwich and Green of Westerly, in a succession of broken field runs that ran anywhere from 10 to 35 yards but the final punch once within the shadows of the opposing goal was lacking in both outfits. Innumerable times Green and Marks galloped through the enemy's line, and it required the second line defense to bring them down. The work of these two boys was about even in these periods. Green contributed the longest and most spectacular dash, however, when he tore through for about 35 yards and, but for the clever work of Archie Brock, Norwich safety man, would have had a score. Brock, the only obstacle between Green and a score, dodged an interferer and brought his man to earth.

In this first half the aerial play of Westerly was brilliant while the Academy worked but one pass and that for little damage. The Academy's throws were hurried and the one pass that did go through was caught by Brock off his shoelaces.

The Academy was within the 20-yard mark thrice in these two periods while one of Green's long runs put Westerly in real scoring position at one time. Academy forwards went awry, being intercepted on two occasions, while Westerly found the Norwich line tough to penetrate.

The second half, however, was a different story. Buck LaCroix, Academy captain, had returned to his old post at left halfback in the closing minutes of the first half and again came on the field after the intermission. His play seemed to electrify the team and insert the necessary dash that was lacking previously.

The Academy received the kick-off and Fagan ran it back five yards to his 26-yard line. LaCroix went through for 15 yards and a first down after two plays and Marks dashed off 20 more yards after two successful line plays and the ball was fairly deep into Westerly territory. The Academy found a first down at the line and after three more line plays had gained about seven yards, placing the ball near the Westerly 20-yard line with four down, three to go. LaCroix hurled a pass to Fagan off to his right and Fagan went over the line amid a heap of tacklers. The extra point was easily blocked.

Westerly took the kick-off but began to lose ground steadily thereafter before the now-confident N. F. A. team. Fox and Hertz spilled up the third play after this kick-off beautifully, giving the locals a loss of ten yards before Westerly punted to the Academy's 20-yard line, Brock going down almost in his tracks.

Westerly got a break here when a high pass went way over Berghinzo's head as he was about to punt on last down, the ball rolling almost to the goal line. Chet picked it up and ran it out ten yards but Westerly took the ball on downs, only to lose it by the same method but ten yards from a score. Marks and Kahn smeared the last play in this set. The Academy punted on second down and the quarter ended

Norwich intercepted a forward after three downs on her own 30-yard line, and then a steady march started for the Westerly goal line, Marks going over on a fourth down. Everyone in the Wildcat backfield reeled off gains in this uninterrupted journey. LaCroix kicked the extra point, making what was really the final score.

The rest of the game was without unusual happenings with play between the 40-yard lines for the most part.

The Academy line put up a strong game throughout, giving the Westerly team a busy afternoon. This was not noticed so much, perhaps, in the first half when the Academy attack was not functioning but it was Fox, or Mish, or Hertz, or Kahn, or Berghinzo, or in fact any of them that was in breaking up plays. The backfield for the Red and White, as related, functioned like a unit in the second half, while Marks was the stellar defense performer.

Green, of course, led the Westerly boys but Stenhouse and Captain Rae also played well.

Summary:

N. F. A.	Westerly High
Tombari, le	le, Dotolo
Hertz, lt	lt, Lennotti
Fox, lg	lg, Eldridge
Cruickshank, c	c, Rae
Mish, rg	rg, Fiori
Kahn, rt	rt, Vettino
Berghinzo, re	re, Andrews
Brock, qb	qb, Stenhouse
Sherry, lhb	lhb, Green
Fagan, rhb	rhb, Mudge
Marks, fb	fb Itchawick

Scoring:

N. F. A.	0	0	6	7	—13
Westerly	0	0	0	0	— 0

Referee Norton, St. Johns. Umpire, Haughey, Springfield. Head linesman, Sullivan, Holy Cross. Time 10 minute quarters.

Substitutions—N. F. A.: Taylor for Tombari; LaCroix for Sherry. Armstrong for Fox; Wojstasiak for Mish. Westerly: Gentile for Muensch.

Wildcat Scratches

The first "extra-point" came to the Academy in this game but only by the barest of margins. Buck LaCroix's drop kick was a short looping thing that bounced on top of the crossbars and tripped over. The team seemed to enjoy this as much as the two touchdowns.

It was a cold day but really the first suitable day for the fall sport.

The officiating was about the best that has been seen hereabouts for a high school tussle. Everything went off smoothly.

The crowd was quite large, tending to show that this year's new league is creating more interest than the old four team affair ever did.

Stonington, which was tied for the league lead today by the Academy's victory, had a big delegation on hand, including Coach O'Brien. Unfortunately, the Academy-Stonington game here Nov. 17 is not a conference game. The Academy's quota of league tussles is taken up with Chapman Tech, Westerly, Windham and Bulkeley.

After the Academy scored the second touchdown, Coach Whitney replaced his two capable but small guards, Fox and Mish, with Wojtasiak and Armstrong, who held up their end well for the rest of the distance. Aside from these the only Academy substitutes were Taylor, who replaced Tombari when the latter injured his arm and Capt. LaCroix, who took Sherry's place in the second quarter.

There was no organized cheering on either side.

This defeat puts Westerly in a bad way towards the league title. However, Westerly still has a league battle with Stonington among others and there is hope.

The cross-country run excited quite a bit of interest but Cotter, first man and from Westerly was the only one to get any kind of a cheer.

Westerly has a football scoreboard but nobody chalked up the points.

Green is some nice broken field runner and a couple of times got away for long gallops, once almost for a touchdown. Incidentally, a hard tackle by Brock, safety man, and the only one between the Westerly back and a score, showed nice work. Brock eluded one interferer to nail his man.

The Academy's next game is with Windham next Saturday at Willimantic. It is a league tussle and, of course, figures prominently in the race for the Wildcats.

League Standing

The Academy's victory over Westerly Friday tied Stonington for the lead in the Eastern Connecticut-Western Rhode Island Interscholastic League race. Stonington, however, plays Chapman Tech today and there is bound to be some settlement of this tie before nightfall. Bulkeley climbed out of last place by defeating Windham, the latter now occupying that position. Summary:

	W.	L.	T.	Pts	Pct.
N. F. A.	2	0	0	4	1.000
Stonington	2	0	0	4	1.000
Westerly	1	1	0	2	.500
Bulkeley	1	2	0	2	.333
Chapman Tech	0	2	1	1	.000
Windham	0	2	1	1	.000

YALE AND ARMY ARE VERY EVENLY MATCHED

NEW HAVEN, Oct. 26—(AP)—With final practice session at the Yale bowl today, behind closed doors, the Yale and Army elevens put the finishing touches to their training for the clash tomorrow. When the whistle blows for the opening kick-off two of the most evenly matched gridiron squads in the east will get into action.

The Army gridders took the bowl field for two hours this afternoon. Following their session, the Eli eleven were put through their paces and light signal drills and punting and passing took up the two hours workout. Coach Stevens put Loud and Miller in the signal drill today and it is probable that these men will start in the Army tilt tomorrow. It appears that Stevens will hold in reserve Garvey and Decker as Yale is not particularly strong in reserve power, and some of the first string men are not in the best of condition.

The Army squad is a little handicapped by injuries to the regulars and it is probable that Captain Sprague, hurt in the Harvard game, and O'Keefe, the West Pointers' flashy quarterback, will be used but very little during the game.

The West Point Cadets will arrive in New Haven about noon tomorrow and will parade to the Yale bowl from the campus at 12:50. At 1:30 at the bowl they will give their annual drill on the field. The game is scheduled to start at 2 o'clock.

The Army clash this year will mark the 28th meeting between these elevens. Yale has won 17 of the 28 clashes, Army four, and six resulted in tied scores. The Army defeated Yale in 1926 for a 23 to 0 count, while the Eli squad won last with a 10 to 6 score.

WESLEYAN TO CLASH WITH AMHERST TODAY

MIDDLETOWN, Oct. 27— (AP) — Wesleyan freshmen will oppose Amherst freshmen in football at 10:15 tomorrow morning in the opener of Amherst week-end in sports. Fifteen minutes later the varsity soccer teams of the rival colleges will play. In this Wesleyan's chances are not regarded as good as Amherst has in its lineup eight men from last year's team which won the championship in the Little Three. Wesleyan had to build around three veterans. Amherst has the better record so far this season, although Wesleyan has been coming fast.

The varsity team will meet Amherst on Andrus field at 2 o'clock in the first of the Little Three series. The Sabrinas have had a successful season thus far, losing only once in four starts and then to the strong Haverford aggregation, and defeating Bowdoin, Middlebury and Hamilton Wesleyan has lost two of her four games, once to Columbia and to Connecticut Aggies, and winning from Bates and Rochester.

HOW TRADITIONAL RIVALS IN TODAY'S GAMES STAND

NEW YORK, Oct. 26—(AP)—They may not win this time but Nebraska, Minnesota, Virginia, Pennsylvania, Yale and Harvard over a period of years have rolled up a lop-sided lead over the traditional football rivals which they encounter tomorow. Here is the present status of the rivalries to be renewed in games which promise to hold considerable interest for football fans in various parts of the country.

Nebraska has won 14, Missouri 6, and one game was tied in rivalry begun in 1882.

Minnesota has won 16 and Iowa 6, since 1901, no ties.

Virginia has won 5, Vanderbilt 3 and two were tied, since 1895.

Pennsylvania has won 8, Navy 3 and one was tied, since 1888.

Yale has won 17, Army 4 and 6 were tied, since 1893.

Harvard has won 26, Dartmouth 6 and two were tied, since 1883.

GRAHAM AND LaBARBER MATCHED FOR TITLE FIGHT

LOS ANGELES, Oct. 26—(AP)—Bushey Graham, bantamweight champion of the National Boxing association, and Fidel LaBarba, former flyweight title holder were matched today for a world's championship fight at the Olympic auditorium here November 26.

The bout, a ten rounder at the championship weight of 118 pounds, will mark the second meeting of the pair. LaBarba won by a somewhat decisive margin over the champion here several weeks ago.

Graham's title was not at stake, however.

AGGIE TEAM IN FINE FETTLE FOR TODAY'S GAME

(Special to The Bulletin.)

STORRS, Oct. 26—Twenty-two Connecticut Aggie football players, coach and manager, left here this afternoon for the gridiron contest with Vermont university at Burlington Saturday. The game between the two members of the New England conference looms as one of the biggest objective games of the year for the Connecticut Aggies and especially because the two interstate elevens are meeting for the first time in history. Contrary to former beliefs, every member of the Nutmeg squad is in the pink of condition and it is very probable that every one of the regulars will start the game.

Vermont received two crushing defeats at the hands of Princeton and Boston university and only up to last Saturday were they able to score on an opponent. They lost that game with Union, 7 to 6. Connecticut has played three games to date and in all of them no opponent has been able to score. In the first, Wesleyan went down to an overwhelming defeat by a score of 35 to 0. The last two games were scoreless ties, the first being with Maine and the second last week with Lowell.

Two of the Norwich boys, Marty Gilman, regular right guard for three years, will start the game at that position, and Pheno Tombari, who has been recently made into an end, will start at the right end position.

The lineup for the Aggies is Wilson, le; Hawkins, lt; Calacurelo, lg; Knaut, c; Gilman, rg; Capt. Sayers, rt; Tombari, re; Ryan, qb; Fisher, lhb; McCoomb, rhb; Harger, fb.

KOZIOL KNOCKS OUT DARUSE IN THE SECOND ROUND

(Special to The Bulletin)

PROVIDENCE, Oct. 26—Al Koziol of Norwich, Conn., being heralded by Boston sports writers as the unquestioned lightweight amateur champion of New England, knocked out Tony Daruse of Brockton in the first minute of the second round at the Arcadia arena here tonight. Koziol who was supposed to fight a return bout with Tommy Rogers of Brookline, Mass., knockout king but he had to take on Daruse when Rogers refused to meet the champion.

Koziol goes to Boston Saturday where he will meet an opponent to be picked by the Commercial C C matchmaker for whom he is fighting. Al was given a tremendous ovation as he entered the ring tonight and also as he left it. Sports writers who have followed the amateur boxers concur in the opinion that Koziol is one of the best if not the best amateur lightweight in the country.

AGGIE HARRIERS RUN AGAINST HOPE A. C. TODAY

(Special to The Bulletin)

STORRS, Oct. 26—The newly organized cross-country team representing the Connecticut Aggies will face the Hope A. C. of Westerly, R. I., in their third meet of the year at Storrs Saturday. The team is under the tutelage of Crack Coach Paul Bitgood. The Aggie harriers defeated Clark university at Worcester last Friday and the week before were handed a defeat by Wesleyan. The Aggies will be represented by Charles Dittrich of Waterbury, James Bottomley of Milford, James Ewin of Tyron, Pa., I. C. Barnes of Wethersfield, Charles White of New Haven, Edwin Monstream of Hartford, William Kirkpatrick of Storrs, Sherman Frost of New Haven, George Jackson of Storrs, George Pinkney of New Haven and James Elliott of Pomfret.

JACK JOHNSON TO BE WITNESS IN GRAFT CASE

CHICAGO, Oct. 26— (AP) —Jack Johnson, former world's champion pugilist, was subpoenaed today as a witness to appear before the special grand jury investigating election terrorism and graft.

The subpoena was issued after a voluntary witness testified that he had been promised a place on the police force in return for financial contributions to the democratic campaign fund. Sheridan A. Bruseaux, grand jury investigator, declared the witness testified he handed Johnson a check for $100.

Schwartz Off for Paris

NEW YORK, Oct. 26—(AP)—Izzy Schwartz, recognized in New York state as the world's flyweight champion, sailed tonight for Paris where he will meet Spider Pladner, of France in a 15 round bout next month. The fight will be a non-title affair since Pladner has agreed to come in overweight.

High School Football

At Waterbury: Bridgeport Central 19; Wilby 0.

At Torrington: Torrington 46; Commercial 0.

OVER TWO MILLION EXPECTED TO SEE FOOTBALL CLASSICS TODAY

(By F. G. Vosburgh, Associated Press Sports Writer)

NEW YORK, Oct. 26—(AP)—Some of the best things the present season has to offer in the way of football entertainment, will be offered tomorrow before capacity crowds certain to total approximately a half a million persons in the east alone, where 44 games are on the schedule.

The banner attendance of the day is expected at Yale bowl, when Yale and Army clash. Two of the season's strongest undefeated and untied teams meet there in a colorful setting born of a rivalry dating back to 1893.

A rough computation shows that ten of the biggest games of the day will be witnessed by 395,000 persons.

Assigning the conservative average of 3,000 attendance to each of the remaining 34 games among which are included such features as the Columbia-Williams, Brown-Tufts, Georgetown-Duke, Bucknell-Gettysburg, and Boston college vs Boston university affairs figures climbs to 497,000.

Army has disposed of two major foes in Southern Methodist and Harvard but just squeezed through the first of these engagements. Yale trimmed Georgia and trounced Brown impressively a week ago. Yale won last season by four points and has had the Indian sign on the cadets most of the times they have met. Garvey for Yale and Cagle for Army, elusive, backs, seem likely to be the centers of attention.

Dartmouth is being favored over Harvard largely because of the gazelle-footed Marsters and a tricky forward passing attack, and a strong Pennsylvania team is picked to beat the groggy Navy eleven which eked out its first victory in four starts at the expense of Duke last week.

Carnegie has a clear record of victories while Pitt met defeat at West Virginia's hands.

New York university is favored over Colgate.

Fordham, victorious over Holy Cross after losing to New York university is favored over a Washington and Jefferson team. Lafayette, probably because of its record marred only by a score through tie with undefeated Bucknell last week, is given a slight edge over West Virginia.

Princeton is figured to beat Cornell by those who have been inclined to take Gil Dobie's sad stories seriously. The Tigers did it last year at Ithaca, when relations were resumed after a lapse of 20 years although the Red team gave them a score at the start.

Syracuse will depend on the same team that lost by a point to Nebraska to down Penn State's eleven and retaliate for the Nittany victory of last year at Syracuse. Holy Cross and Marquette revolve in different sectional orbits and there is little dope available.

WESTERLY HIGH HARRIERS BEAT OUT ACADEMY

(Special to The Bulletin)

WESTERLY, Oct. 26—Westerly high triumphed over Norwich Free Academy in cross country here today by the slender margin of three points, 26 to 29. Cotter of the home team continued his streak of finishing first over the three mile course, negotiating the distance in 15 minutes, 16 2-5 seconds. Rose of Westerly was second, 200 yards behind Cotter while Navick, the first Norwich man, was third, about 100 yards in back of Rose. The other leaders finished as follows: Fusaro, W. Peck, N, Lyons, N, Robinson, N, Baynes, N.

WINDHAM FALLS BEFORE RUSH OF BULKELEY TIGERS

(Special to The Bulletin)

NEW LONDON, Oct. 26—Bulkeley high turned back Windham of Willimantic at Mercer field here this afternoon, 12 to 6 in a closely contested game. This was Bulkeley's first victory in the Eastern Connecticut-Western Rhode Island league and moved them out of the cellar, Windham replacing.

College Soccer Results

Yale varsity, 3; Springfield college, 1.

Yale varsity juniors, 5; Springfield college, 3.

Yale freshmen, 1; Springfield college, 1.

Challenge

The St. Mary's football team will play the Greeneville team Monday at the Mohegan park grounds at 4 o'clock. They would like to play the St. Patrick's team Wednesday at 4 o'clock at the park. Answer through this paper.

Football Finals

At Macon—Mercer 20, Birmingham Southern 20 (tie.)

At Clinton, S. C., Newberry 13, Presbyterian college 6.

At Winchester, Ky., Kentucky Wesleyan 60, Union college 0.

At Eureka, Ill.: Eureka, 3; State Normal, 0.

At Fairfield, Neb.: Simpson, 0; Parsons, 0 (tie).

At Lincoln: Nebraska Wesleyan, 26; Cotner college, 21.

At Sioux City, Iowa: Still college (Des Moines), 13; Trinity, 0.

At Omaha: Omaha university, 7; Wayne Normal, 0.

At Conway, Ark.: Henderson-Brown, 47; Hendrix, 0.

At St. Cloud, Minn.: Winona Teachers, 14; St. Cloud Teachers, 2.

At Hickory, N. C.: Lenoir Rhine, 12; High Point, 14.

At Elon, N. C.: Guilford, 7; Elon college, 0.

Lewis Throws Jones

PHILADELPHIA Oct 26—(AP)—Ed "Strangler" Lewis, claimant of the heavyweight wrestling championship, defeated John Paul Jones, of Texas, in a one fall match at the Arena tonight, after applying three headlocks. Jones was groggy after the third application and was pinned to the mat after 45 minutes and 32 seconds of wrestling. Jones relied largely on arm locks and twice threw Lewis out of the ring. He weighed 205 pounds, Lewis 230.

Lizzies Defeat Greeneville

The Elizabeth street school eleven defeated Greeneville school 13 to 0 Friday afternoon at the Academy campus. A. Kirstein scored the first touchdown and Buster Mirandi the second. Mirandi on his own five-yard line broke through the Greeneville line and threaded his way through the entire team for 95 yards for a touchdown. Delrmery, Dekoven, L. Kirstein and Sikorski featured for the winners.

Goodyear vs. Jewett City Sunday

Goodyear is to play the Jewett City soccer team in Jewett City Sunday afternoon. Goodyear has beaten Jewett City one game and also J. B. Martin last week, so a big game is expected.

"But you don't know the difference between Noah's Ark and Joan of Arc," one youngster challenged.

"I do, too," said his pal, "they were made of different material."

"What yer mean?"

"One was made of wood and the other was Maid of Orleans."—Montreal Star.

YALE-ARMY GAME EXPECTED TO BE CLOSE

By ALAN J. GOULD
(Associated Press Sports Editor)

NEW YORK, Oct. 26—(AP)—The last October whirl of the football campaign tomorrow will offer the biggest testing process so far for the championship aspirations of colleges anticipating something to be thankful for the Thanksgiving.

From coast to coast and border to gulf the pigskin pack will be on the warpath in full cry.

Probably 2,000,000 spectators will watch tomorrow's frays in all sections of the nation's football fronts, with 500,000 alone massed along the eastern sidelines. Several times that many will hear the radio accounts of several games broadcast over networks of stations. The Yale-Army tracas is in this category, focusing national attention as a spectacular crowd of some 75,000 jams its way into the big New Haven bowl for the annual clash of Cadet and Eli.

The fortunes of the Army this year are attracting more widespread attention than ever before, not only because "Biff" Jones' soldiers have drawn opposition from so many areas but also because West Point has a formidable contender for national championship honors. These aspirations may be jolted by the Bullodge tomorrow, as they have been in former years, but it will take a stalwart Blue defense to repell the thrusts of Cagle and Murrell behind the powerful Army forward wall.

Another tussle of gridiron titans is booked at Iowa City, where McLain, Iowa's big Indian fullback, will lead the Hawkeyes into the thick of combat with Minnesota's Juggernaut, featuring two of the middle west's outstanding ball carriers in Hovde and Nagurski.

This battle features a program that brings all of the "big ten" schools into contest with each other for the first time. It may turn out to be the deciding game of the conference struggle.

Similar in the new "big six" array of the Missouri valley area, Nebraska and Missouri, ancient rivals as well as outstanding title contenders, meet in a crucial conflict at Lincoln.

Moving a few kilometres westward, the experts find another decision tilt on hand at Boulder where the University of Colorado and University of Utah, two teams so far unbeaten in the Rocky Mountain conference, meet in an all-important affair.

The south probably is prepared for some additional shocks after the events of the last week, which saw Alabama knocked out of the running by Tennessee and South Carolina swamped by its old rival, Clemson. Among five of the other outstanding championship contenders in the southern conference, playing tomorrow, Georgia is favored over Tulane, Vanderbilt over Virginia, Florida's high scoring machine over North Carolina State, Georgia Tech over North Carolina university and Tennessee over Washington and Lee. But old man upset may keep up rolling along and strike a telling blow in any one of these contests.

The southwest will have its attention occupied by such important conference games as Texas-Rice and Texas Aggies-Arkansas as a means of getting more of a line on the title prospects.

On the Pacific coast, Stanford leading the conference clan, has a prospective day of ease in playing with Fresno, as preparation for the big clash with Southern California next week. Washington, still reeling from the effects of a bad beating at the hands of Oregon university, tackles the Oregon Aggies, while California's idea of a day's workout is to meet the rugged Olympic club stars.

The inter-sectional angle, is pretty well submerged by these vital sectional affairs but Marquette travels half way across the country to meet Holy Cross at Worcester while Duke emerges from the south again to try its luck against the Georgetown juggernaut.

"TO SAVE — SEE DAVE"

Saturday Special!

A. C. Spark Plugs

Fords 34c—Other Cars 43c

Goldberg Rubber Tire Co.

Corner Franklin and Willow Streets.

OUR GREATEST SALE

USED CARS

SOLD UNDER AN ENTIRELY NEW PLAN

BUY AT YOUR OWN PRICE!

Is Still On. See Automobile Classified Adv. for Prices.

PRICES REDUCED $10 to $15 EACH DAY.

T. N. M. Lathrop, Inc.

84-86 North Main Street Norwich, Conn.

Studebaker and Erskine Dealer.

OPEN EVENINGS AND SUNDAYS PHONE 2280

POETRY

A History in Colors

Crowding to the Golden Gate in the roaring days
Heavy came the gold-ships on their eager ways.
Round about the Horn they came, where the great winds rage,
And others pressed behind them in a trailing white-sailed fan,
With every mother's son aboard dreaming golden dreams
Of washing mighty fortunes from the glittering mountain streams.

Smudging all the splendor of the lovely morning skies,
Like drifting smoky pillars, the pitch-black fountains rise,
And men of twenty nations who are colored into one,
Are working in the blackness that is blotting out the sun.
Toiling for a treasure where is never any lack,
Molten treasure, flowing treasure, but black—black—black—

All amid the dazzling sunshine, citrus groves now stand,
Rich and sweet and glowing, in that sweet and glowing land.
Oranges on the hill-slopes, oranges on the plains,
And orange-tinted are the hands, brown above the stains,
Brown and lithe and clever, as they gather in the feast
Of orange globes of lusciousness to send the waiting East.

—Ruth Aughtitree, in Christian Science Monitor

Prairie

Across the sombre prairie sea
The dark swells billow heavily.
Are the looming ridges near or far
That heave to the smooth horizon bar?

The russet reach of grassy roll
Sickens the heart and numbs the soul
The thin wind gives no air for breath,
The stillness is the pause of death.

This width was never shaped to be
The home of man's mortality.
A breathless vacuum of peace,
Where life's spent ripples spread and cease.

No end, no source, its spaces know;
Wide as the sea's perpetual flow
Is its dead stand—dull wall on wall
Of sullen waves unspiritual.

God give me but in dream to come
Back to the pine-clad hills of home,
Back to the old eternity
Of placid, all-consoling sea.

—Herbert Bates

HUMOR OF THE DAY

Helpmate (breaking it gently)—I think it only fair to tell you, John, that for some time past I have been thinking of you in the past tense.—Judge.

"How are you getting on with your husband, dear?"

"Oh, splendidly. I never find him at home and he never finds me out."—London Mail.

First Girl—Tell me, dear, what do you think of Bertie Blank?

Second Girl — Well, I think he'd make a pretty fair first husband.—London Calling.

Maud—What would do you if you spent five evenings with a man and he never attempted to kiss you?

Marie—I'm afraid I'd lie about it.—Montreal Star.

Cop on Shore—I'm going to arrest you when you come out of there.

Man in Water—Ha-ha! That's a joke on you. I'm not coming out. I'm committing suicide.—The Farm Journal.

Fisk—Can you let me have a week off. I'm all in.

Weatherby—But you just had a two weeks' vacation.

Fisk—Yes, that's the trouble. I must have another week to recover.—The Pathfinder.

Motorist—I clearly had the right of way when this man ran into me, and yet you say I was to blame.

Local Constable — You certainly were.

Motorist—Why?

L. C.—Because his brother is mayor, his father is chief of police, and I am engaged to his sister.—Toronto Telegram.

KALEIDOSCOPE

Coins were first dated about 1450 A. D.

Iceland's tallest trees are only 15 feet high.

Cree Indians of Canada ate porcupine liver as a great delicacy.

Measles and whooping cough attack more boys than girls under 10 years.

The cantaloupe crop this year is expected to be smaller than last year.

Emery was used by the ancient Egyptians in grinding and polishing.

Summer Sunday flying service has been started between Berlin and Vienna and Berlin and Paris as the start of a general Sunday air traffic.

Alaska now has more than 40 landing fields for airplanes, and plans are under way for the construction of 16 more, according to C. F. Crawford of Fairbanks.

Freemasons of Sandwich gave an old Methodist church bell to a Fall River Catholic church. It was acquired when the Masons bought the church for a temple.

Exports of American-made electric refrigerators were nearly tripled last year as compared with 1926. The biggest buyers were Australia, British South Africa and Mexico.

Buffalo Bill's circus has been drawing throngs in French towns, and only lately have many folk learned from jealous rivals that it is counterfeit and that Col. William Cody died in 1910.

A wildcat, sometimes called a Canadian lynx, strayed into the outskirts of Minneapolis recently and was shot by Subert Barker, 17. It was 57 inches long and 22 inches tall.

A check through the files of one of the largest news photograph concerns gives the number of photographs kept of various individuals. And who should lead the list but one C. Lindbergh, with 7,900 different negatives; times in these files.

Next comes Commander Richard Byrd with 2,500 pictures and then there are 2,000 negatives of Clarence Chamberlain. President Coolidge appears 1,500 times in these files.

Extra doses of ultra-violet light are not so good for plants as for animals, it appears from experiments carried on in London by E. M. Delf, H. Ritson and A. Westbrook, working at Kew Gardens and Bedford college. The experiments were undertaken with the idea of finding the possible effect of the light on plants brought from the south to northern countries where there is much less sunshine.

MOOSE TO INITIATE CLASS THANKSGIVING EVE

Norwich lodge, No. 930, held its regular meeting Friday evening at Moose home with Dictator Bernard Wunderlich presiding. The committee on Mooseheart day reported all arrangements completed for Sunday, Oct 28 at which time the public is invited. The women and junior members are to take part.

A special dispensation on open charter has been received and on Thanksgiving eve a class of candidates will be put through. Chef P. Hunter promises a feed for the boys that night. As the winter season is now on there will be much activity in all lines in the fraternity.

Eastern Connecticut Sunday Services

NORWICH

At the Church of the Good Shepherd—Universalist, Rev. A. N. Foster, minister. Morning worship at 10.45 o'clock; sermon by the minister, music by the vested choir; church school at 12. Young Peoples Christian union at 6.30. Leader, Miss Virginia Disque.

At Trinity Episcopal church, St. Simon and St Jude (twenty first Sunday after Trinity). There will be holy communion at 8 a. m. and morning prayer and sermon at 10.45. The church school meets at 9.30 a. m.

At the First Church of Norwich, organized 1660, Rev. Gurdon P. Bailey, minister. Morning worship at 10.30 o'clock. Address by Colonel Walter Jenkins of New York city, national secretary of the Salvation Army. Music by the Manchester Salvation Army band. Church school at noon. The evening service will be omitted in order to allow the young people, with their pastor to conduct a service at the Lebanon Congregational church in fellowship with the young people of that church at 7.30 p. m.

At Christian Science chapel, 40 Main street. Sunday service 10.45, subject **Probation After Death.** Sunday school 11.45.

At Mt. Calvary Baptist church, Rev. W. C. Pittman, pastor. Morning subject **God Calling for Laborers.** 12.15 Sunday school; 6.30 p. m. B. Y. P. U. 7.45 p. m. preaching subject **Going Home.**

At United Congregational church, Alexander H. Abbott, minister, morning worship at 10.30. Mr. Abbott will preach, subject **The Church Ministering to Its World.** Church school at noon. Junior home-time, community house at 5 p. m., with program led by Miss Pullen. Senior home time, Community house at half past six, when Mr. W. Tyler Olcott will speak on **Astronomy.**

At Grace Episcopal church, Yantic. Service at 10.45. Rev. Frank Albus of Florida supplying. An offering will be taken for the support of extension work in United States. Sunday school at 12.

At Christ Episcopal church, feast of St. Simon and St. Jude. Holy eucharist 8 a. m., junior church 9.15 a. m., church school 9.45 a. m., morning prayer and sermon 10.30 a. m.

At Park Congregational church 10.30 morning service. Rev. S. H Howe will preach. Young peoples service 7.30.

At Norwich Town Methodist Episcopal church, Rev. George Warren Potter, minister. Morning worship with sermon at 10:45 subject **Political Parsons.** Mrs. Helen Haviland Potter tells children's story entitled John Three Sixteen. Church school at 12, Junior Epworth league at 3; Florence Bennett, superintendent, will lead. Christian Endeavor at 6.30, Mrs. Lewis Aldrich leading in topic, Making the Right Use of Our Talents. 7.15 evening worship with sacred drama, **The Challenge of the Cross.**

At Central Baptist church, 9.40 a. m. church school; 10.45 a. m. morning worship. Message by the pastor; 6.15 p. m. young people's and senior B. Y. P. U.; 7.00 p. m. community service under the auspices of the Salvation Army.

At Third Baptist church, Rev. Harry P. Brothwell, pastor. 10.30 a. m morning worship. Subject **God's Relation to the Individual Because of Sin.** 12 m. Bible class for adults, topic, Jesus and Formalism. Sunday school for all ages. 6.30 Christian Endeavor service, topic Making the Right Use of Our Talents, Leader, Miss Doris Lund. 7.30 evening worship, subject, **Mustard and Leaven.**

At the Greeneville Congregational church, the regular morning service Sunday will be held at 10.30. Rev. Charles H. Ricketts, pastor will preach, subject **Our Duty as Citizens.** Sunday school meets at 12 o'clock.

At First Spiritual union, 29 Park street, Charles A. Dowsett presiding officer, Mrs. Annie H. Parker, speaker and flower medium. Sunday 2.30-7.30 p. m.; progressive lyceum 1.30 p. m.

At First Baptist church, 10.30 a. m. morning worship. Commander Joseph Heard, South Manchester, will preach. Special music by Salvation Army musicians; 10.30 a. m. junior church for children; 12.00 m. church school classes for all ages; 6.30 p. m. Young People's service. The meeting will be led by the Christian Endeavor society of the Taftville Congregational church. 7.00 p. m. union service in the Central Baptist church under the leadership of the Salvation Army.

At the Salem Swedish Lutheran church, Rev. A. J. Anderson, pastor, Swedish services at 7.30 p. m.

NEW LONDON COUNTY.

Hanover — Congregational church. Preaching by pastor, Rev Dwight C. Stone, at 10.45 in the interest of prison reform. Church school at 12m. Special service in charge of missionary committee. At 7.30 p. m. monthly open service of Y. P. S. C. E. with address by Rev. Alexander H Abbott, pastor of United Congregational church, Norwich

Uncasville—St. John's Roman Catholic church. Rev. James A. O'Meara, pastor. Masses at 7.30, 8.30, 0.30.

Boxrah — Congregational church, Rev. George Henry Strouse, minister. Morning worship, 10:45; pastor's theme, **Where Shall We Look for Final Authority?** Bible school at 12. At 7:30 o'clock the C. E. will unite in a service with Lebanon Baptist church.

Leffingwell—Baptist church, Rev. George W. Borden, pastor. Morning worship at 11 o'clock; sermon subject, **"The American Ballot."** Bible school at noon. Evening service at 7:30, in charge of Junior department of the church school, under direction of Mrs. G. W. Borden.

Mystic—Union Baptist, Rev. L. J. Shepler, pastor. 10:30, morning worship; sermon subject, **Keeping Life Right.** 12 o'clock, Sunday school and Everyman's Bible class; 6:30 p. m., C. E. meeting; 7:30, evening worship; sermon by pastor.

Congregational, Rev. Frederick G. Chutter, pastor. 10:30 morning worship; sermon subject, **America's Great Opportunity.** 12 o'clock, Sunday school; 7 p. m., C. E. meeting; leaders, Miss Betty Bindloss and Miss Anna Rippel.

Methodist, Rev. Lyman G. Horton, D. D., pastor. Morning worship; sermon subject, **The Terrible Choice.** 11:45, church school and Men's class. 7 p. m., Twilight club for all. Epworth league topic, Parties and Personalities. Pastor will speak.

St. Patrick's, Rev. John P. Kennedy, pastor. Masses, 8:30 and 10:30; Sunday school, 9:30; benediction of Blessed Sacrament following 10:30 mass.

Noank—St. Joseph's Mission church, Rev. John P. Kennedy, pastor. Mass at 9 o'clock.

St. Mark's Episcopal, Rev. Ernest P. S. Spencer, rector. 8 a. m., holy communion; 10:30, morning prayer and sermon; 12 o'clock, church school; 7:30, confirmation by Rt. Rev Bishop Edward Campion Acheson.

Old Mystic—Baptist, Rev. Francis M. Mitchell, pastor. 10:30, morning worship; 12 o'clock, Sunday school; 6:30 B. Y. P. U.; 7 o'clock, evening worship.

Methodist, Rev. Lowry P. MacLennan, pastor. 10:30, morning worship; 11:45, Sunday school; 7 o'clock, evening worship.

Fitchville—Baptist. Rev. J. F. Speerli, pastor. 11 o'clock morning worship with message by the pastor. 12 m., Bible school. 7 p. m., Young People's meeting.

North Stonington—Congregational, Rev. Inor Partington, pastor. 10.45, morning worship; 12 o'clock, Bible school. At 7.30 the C. E. society will conduct a meeting in Clark's Falls.

Pawcatuck—Congregational church, Rev. Luther G. Colburn, pastor. Morning worship 10.30; talk on African Missions by Rev. C. N. Ransom of New Haven. Sunday school 11.45. C. E. society meeting at 6.15 a joint meeting with C. E. society at First Baptist church.

Gospel Hall — West Broad street, Christians gathering in the name of the Lord. Morning worship 10.30. Sunday school and Bible class 3 p. m. Evening worship with gospel service 7.30.

People's Mission, West Broad street. Saturday evening meeting at 7.45.

North Stonington—Third Baptist church. Morning worship 10.45. Sermon by Rev. Clayton A. Burdick, D. D.

WASHINGTON COUNTY, R. I.

Westerly—Broad Street Christian church, Rev. Arnt L. Schoning, pastor. Morning worship 10.30, subject, The Constitution of the Human Soul. Bible school 11.45. C. E. society meeting 7.30.

Calvary Baptist. Rev. Lewis A. Walker, pastor. Sunday school 10.00 a. m. Morning worship 10.30. Sermon subject, The Expediency of the Departure. Special choir vesper service 4 p. m.

Christ Episcopal church, Rev. G. Edgar Tobin, rector. Holy communion 8.00 a. m. Church school 9.30. Morning prayer and sermon 10.45. Young People's society 7.30 p. m.

First Baptist church, Rev. Byron U. Hatfield, pastor. Morning worship and sermon 10.30, Rev. S. G. Neil, D. D. of Philadelphia will preach. Junior C. E. 11.00; Bible school and men's class 11.45; Y. P. S. C. E. 6.15; evening worship and sermon 7.30, Dr. Neil will preach.

Grace Methodist Episcopal church, Rev. Henry C. Suter, pastor. Morning worship 10.30. Sermon subject, Standing Forth. Church school and men's Bible class at noon. Epworth League meeting 6.45 p. m. Evening services 7.30; short address by pastor.

Pawcatuck (Westerly)—Seventh-day Baptist church, Rev. Clayton A. Burdick, D. D., pastor. Sabbath morning worship with sermon 10.30. Sabbath school 11.45. C. E. society meeting 5 p. m.

Society of Friends. Meeting for worship at 11 a. m.

Christian Advent church. Evening worship 7.30, with sermon by Rev. LeRoy C. Perry.

Trinity Evangelical Lutheran, Rev. Detlef A. Kraft, New London, pastor. Sunday worship at 7 p. m. with sermon by the pastor.

Reorganized Church of Jesus Christ, Latter Day Saints. Sunday morning worship 10.30. Sunday school 12.15. Evening service 7.00.

Church of the Immaculate Conception, Rev. J. F. Vincent, S. M., pastor. Masses Sunday 7.30, 9.00 (Italian sermon); 10.30 high mass. Benediction in evening at 7.30.

Avondale—Chapel service at 2.15 p. m. with sermon.

Bradford—Niantic Baptist church, Rev. E. C. Adams, pastor. Sunday school 9.30. Morning worship 11 a. m. with sermon, Young People's meeting 6 p. m. Evening worship 7, with sermon.

Hope Valley—Baptist church, Rev. Walter F. Parmelee, pastor. Morning worship 10.45. Sunday school and men's Bible class 12.15. Senior Y. P. S. C. E. meeting 6.30. Evening services 7.30.

Potter Hill — Babcock Memorial chapel. Afternoon services 3.00 with sermon by Rev. Luther G. Coburn, Pawcatuck Congregational church. Evening service at 7.00.

Quonochontaug—First Baptist church of Charlestown, Rev. Joseph Herold, pastor. Morning worship and sermon at 11.

Ashaway—First Hopkinton Seventh-day Baptist church, Rev. William M. Simpson, pastor. Sabbath morning worship 10.30. Sermon subject, Thy Kingdom Come. Sabbath school 11.45 a. m. Junior C. E. meeting 2.30 p. m. Intermediate C. E. 6.30 p. m. at parish house, to be followed by joint meeting with senior society.

Shannock—Second Richmond Baptist church, Rev. William M. Simpson, pastor. Morning worship 11.00. Sermon subject, Thy Kingdom Come.

ECHOES FROM THE LODGE ROOMS

DEGREE OF POCAHONTAS

Sebequanash council, No. 11, voted in one paleface at its regular meeting Wednesday evening in the Buckingham Memorial. Members were present from Hiawatha and Minnehaha councils of New London. A report was read from the Great Council. It was also voted for the council to take part in the armistice parade, joining with the Minnehaha of New London. Sister Vine of New London assisted at the degree work and a vote of thanks was given her for her excellent work.

UNITED WORKMEN

In Odd Fellows' building Wednesday night Norwich lodge No. 12, celebrated the 60th anniversary with a chicken pie supper which preceded the programme of the evening.

Mrs. William Crowe, Jr., was heard in several solos, there were readings by William Manning and the speakers included Charles P. Bushnell, deputy of the lodge, John Trant and Chester Eriesehman of Hartford, also John Radigan of Hartford, who represented the grand master.

Mr. Radigan gave a historical sketch in which he spoke in part as follows:

The first fraternal beneficiary society in America was organized by John Jordan Upchurch at Meadville, Pennsylvania, on October 27, 1868. The name given this society was: "The Ancient Order of Workmen."

For nearly five years this was the only organization of its kind in this country. Then others began to be formed until today there are over one hundred associations furnishing life insurance to their members. Up to January 1st of this year these societies had paid to the beneficiaries of their deceased members over four thousand million dollars. The A. O. U. W. alone has paid to the families of its deceased members nearly three hundred million and two hundred and fifty thousand widows have been the recipients of its benefits.

Almost exactly ten years after its foundation the A. O. U. W. came to Connecticut and instituted Momauguin lodge, No. 1 in New Haven on October 4, 1878. Two charter members of this lodge are still living: Ex-Mayor Fred B. Farnsworth and Emil A. Gessner, the druggist. They are still members of the order.

Many other lodges were soon instituted in the state. They were all under the jurisdiction of the grand lodge of Massachusetts until October 17, 1901, when the grand lodge of Connecticut was instituted. In 1915 the grand lodge of New York merged with Connecticut and in 1922 New Jersey and in 1923 New Hampshire.

All grand lodges of the A. O. U. W. throughout the United States and Canada are celebrating the sixtieth anniversary of the founding of the order and of the institutions of fraternal life insurance in this country.

CATHOLIC LADIES OF COLUMBUS

The fourteenth annual convention of the Catholic Ladies of Columbus was held in South Manchester Oct. 12 and 13.

The convention was informally opened by Mrs. Eileen Strange, who turned the meeting over to Mrs. Margaret Dutton of this city, state president. Rev. Fr. Ready, chaplain of Gibbons assembly, South Manchester, delivered the address of welcome to the delegates. The degrees were then exemplified by Mercier assembly degree team, their splendid showing being appreciated by all. Entertainment was furnished by the Wandering Minstrel troupe which is very well known around Norwich and vicinity.

All assemblies seemed to be in a flourishing condition.

Miss Ada Ruth of New Haven was appointed editor in chief of the prospective state paper which will be issued quarterly, thereby making it possible for the various assemblies to know what is being done by other assemblies of the state.

On invitation of Mercier assembly the state convention of 1929 will be held in Norwich.

Election of officers then followed the officers being installed by Honorary State President Mrs. Rearden as follows: State president, Miss Margaret Crane of Hartford; state honorary president, Mrs. Margaret Dutton of Norwich; state vice president, Mrs. Lillian Mahoney of South Manchester; state secretary, Miss Rose Gibbons of Shelton; state treasurer, Miss Lucy Murphy of Norwich.

Directors—Miss Helen Ward, Danbury, Miss Brynes, Rockville; Miss Annie Mullivan, Thompsonville; Miss Margaret Sullivan, Norwich; Mrs. Irene Passmore, Baltic; Mrs. Elizabeth Bree, New Haven; Mrs. Annie Hanley, New London; Miss Sweetland, Hartford; Miss Mary Taylor, Bridgeport; Miss Halpin, Derby; Miss Mercier, South Norwalk.

LADIES' AUXILIARY, A. O. H.

At the regular meeting of the Ladies' auxiliary, No. 54, held Wednesday evening, Miss Nellie McCarthy was unanimously re-elected president for the third term. Her associate officers were also unanimously elected, as follows: Miss Catherine Coughlin, vice-president; Mrs. May V. O'Neill, recording secretary; Mrs. B. Williams, financial secretary; Miss Margaret Dwyer, treasurer; Mrs. Margaret Barrows, mistress-at-arms; Mrs. Annie Brooks, chairman of the standing committee; Mrs. Nellie O'Neil, sentinel, and Mrs. Annie Connelly, chairman of Irish History. A joint installation of all four societies will take place in November.

Plans were made for a halloween social for the members, with Mrs. Annie Brooks in charge, assisted by Mrs. Julia Brock, Mrs. M. V. O'Neill, Mrs. Elizabeth Fitzgerald, Mrs. Margaret Barrows, Mrs. P. O'Neill and the Misses Catherine Toomey and Cornelia Tobin. The members will be in costume and music will be furnished for dancing, after which a supper consisting of potato salad, cold meat, rolls, cakes, assorted cookies, pickles, ice cream and coffee will be served.

Mrs. Annie Connelly will be chairlady of the next whist and pinochle in the officers' series, to be held soon.

WOMAN'S RELIEF CORPS

Sedgwick W. R. C., No. 16, met at the Buckingham Memorial Friday afternoon with Mrs. Althea M. Brown presiding in the absence of the president. Several officers and members were absent, having gone to Noroton. The regular reports were read and approved.

The next sewing society will be Nov. 14 at the Buckingham. There will be another whist soon. Mrs. Coombs of Edgartown was present at the meeting. The corps closed with the salute to the flag and singing America.

ST. JEAN BAPTISTE UNION

An evening of whist and pinochle was conducted Thursday at the Buckingham Memorial by Lafayette council, No. 207, at which the following were those to take prizes:

In pinochle—Ladies', first, Mrs. John King; second, Miss Stella Guertin; third, Mrs. Everett Fielding; gentlemen, first, David Kane; second, Everett Fielding; third, L. J. Gladue. In whist—Ladies', first, Mrs. Brunette; second, Mrs. S. Sabourin; third, Miss Yvonne Sabourin; gentlemen, first, Mr. Weber; second, Mr. St. Laurent.

COUNCIL OF CATHOLIC WOMEN

Honored by the presence of Right Rev. Maurice F. McAuliffe, D. D., and highly congratulatory telegrams from Rev. John J. Burke, head of the National Catholic Welfare conference, Miss Mary G. Hawkes, president of the National Council of Catholic Women, and Miss Agnes Regan, executive secretary of the National Council of Catholic Women, the eighth annual meeting of the Connecticut Council of Catholic Women, held at the Hotel Bond, Hartford, Saturday, Oct. 20, was most inspiring for the Catholic women of Connecticut. Three hundred women, representing all the counties and over 30 towns in the state gathered for an all-day session. The three important matters of business were the completion of the permanent scholarship fund; ways and means of supporting the National Council of Catholic Women, and International Relations. Mrs. Herbert F. Fisher, state chairman of the permanent scholarship fund, reported that to date $9,991.57 had been contributed towards the goal of $20,000 needed to establish a permanent scholarship for a Connecticut girl at the National Catholic Service school in Washington. A few other pledges which have been sent directly to Washington and are not yet recorded in Hartford raised the total contribution made by the Hartford diocese to $10,329. At the last annual meeting of the National Council of Catholic Women, it was announced that the Hartford diocese was the first diocese to pass the $10,000 mark in the annual campaign.

KNIGHTS OF COLUMBUS

On the last day of June of the present year the Knights of Columbus had 67 member organizations in Connecticut with a total membership of 18,118, according to the annual report for the fiscal year ending on that date. The Nutmeg State ranked second of the New England states in the strength of the Knights. Massachusetts came first of the New England states with 164 councils and a total membership of 55,596. Rhode Island ranked third with 24 councils and 7,715 members; Maine fourth with 44 councils and 5,898 members; New Hampshire with 20 councils and 3,515 members; and Vermont with 19 councils, 4,049 members. In the entire country June 30, there were 2,526 councils and 662,486 members of the organization, according to the report.

PATRONS OF HUSBANDRY

Norwich grange, No. 172, met in Steiner hall, Wednesday evening, with Albert W. Lillibridge, worthy master, presiding. A harvest supper was served at 6:30 o'clock, with about 86 patrons partaking. The menu consisted of meat pie, mashed potatoes, mashed turnip, pickles, cabbage salad, rolls, apple pie, cheese and coffee. The supper was served by Division D, Mrs. Eva Higgins, chairman. The third and fourth degrees were worked in full form on several candidates during the evening. One of the pleasing features were the tableaux in charge of Mrs. Dorothy P. Rogers. Mrs. Rogers deserves much credit for her part in this work as she has made it a most beautiful part of the degree work. Many visitors were present from other granges in the state, also two state officers. State Deputy John Hollowell gave a very interesting talk and they were more than pleased to listen to remarks by Past Master Jewett of Little River, who was master of Norwich grange some years ago. A total of about 125 were present at the meeting. There is to be a masquerade social at Scotland Road hall for an old-time social and get-together. All grangers and friends will be welcome and there will be refreshments and dancing, with Mrs. William S. Murray, chairman.

ANNOUNCEMENTS

Pulaski Hall Dance

A large attendance is expected tonight at Pulaski hall, where Fred Thumm and his orchestra are holding forth.

Fred and his band of merrimakers, seem to be pleasing the patrons more than ever this season, with a soft and subdued brand of dance music.

There has been a marked change, since the re-opening of this hall, and it is the policy of the management to keep this place of dancing on the very highest standards.

For tonight the features will be "Nagasacki," "You're a Real Sweetheart," "Moonlight Madness" and "Jeannine."

There is plenty of parking space police protection, great music, so come along, and bring a friend.

Palace Theatre

Bebe Daniels' admirers will feel that she has made the most spectacularly thrilling picture of her career when they see "Hot News," which opens tomorrow at the Palace theatre.

Abounding in adventure, suspense, thrills, humor and romance, it will appeal to people in all walks of life as one of the most entertaining films this popular star has ever made.

The story deals with the exploits of a newsreel camera girl who steps into her father's business at a crucial moment and saves him from ruin by "scooping" the other newsreel services at every turn.

The director of the picture traveled a long way to direct the drama of bleak environment and primitive passion. He is Victor Seastrom, of Viking ancestry born in Sweden, as, incidentally, was Miss Gish's leading man, Lars Hanson. Since being in America, however, Seastrom has learned as much about the western desert as a real native—and Hanson knew all about it from watching western films in Sweden—and his riding tricks, learned in the Swedish cavalry service, rival those of any cowboy hero.

The story is a vivid romance of the plains, with Miss Gish in the role of a delicately reared Southern girl suddenly thrust into the rigors of a primitive land. The cast is a notable one, including Dorothy Cummings, the "Madonna" of "The King of Kings," Mantague Love, famous screen villain, William Orlamond, noted character actor, Edward Earle, popular screen hero, and others of note.

Boys and Girls - Enter
MOXIE Contest
Now

SAVE THE CAPS—BE-A-WINNER

Hustle for the Moxie bottle caps. Ask your friends and neighbors for them.

114 Prizes

Hundreds of thousands of people are drinking Moxie daily.

Send in this advertisement with your name and address to The Contest Editor, Moxieland, Heath Street, Boston, Mass., and receive an entry blank good for 1000 votes, and a score-card for your first score. Then collect 48 used Moxie bottle caps, fill in score-card and send it with the 48 caps and your entry blank to the Contest Editor.

Each score-card counts 48 votes, one vote for each Moxie cap. Ask your local Moxie dealer for extra score cards. Do not send Moxie caps without score-card, and each score-card must be accompanied by 48 Moxie caps.

This wonderful contest has only just begun. Your chances are as good now as ever. The boys and girls who try are the ones who will win one of the 114 prizes.

Tell your mother and father, your relatives and friends that the new one-drink bottle may now be ordered from the nearest Moxie dealer—2 dozen to a case—24 Moxie caps for you.

Talk Moxie to your friends; drink Moxie yourself. Save the Moxie bottle caps—they are valuable.

This contest runs until Midnight of December 23rd.

Hustle boys! Hustle girls! See what you can do!

114 Prizes

1st Prize—Chrysler Sedan
2nd Prize—Majestic All - Electric Radio
3rd Prize—Iver Johnson Bicycle
4th Prize—Victor Portable Phonograph
5th Prize—Junior Cycle
6th Prize—Iver Johnson Velocipede
7th Prize—Camera
8th Prize—Combination Skees and Skates
9th Prize—Express Wagon
10th Prize—Camera
11th Prize—Flexible Flyer Sled
12th Prize—Snowshoes
13th Prize—Skiis
14th Prize—Air Rifle
and 100 prizes—a case of Moxie each to the next 100 boys and girls.

Order Today — Our New Single Drink Bottle—24 in a Case—Help Yourself or Some Friend to Win the Contest or a Prize.

KEEP-A-FEW-BOTTLES-IN-YOUR-ICE-CHEST
AND-A-CASE-OR-TWO-IN-YOUR-CELLAR

IN NORWICH FIFTY YEARS AGO

Fifty years ago this week an entertainment was held at Breed hall for the benefit of the poor of St. Mary's parish. The same week and in the same hall there was a republican rally and the speaker was Gen. Hawley who spoke on the currency question. J. Theodore Webb and Miss Lillie M. Osgood, both of this city, were united in marriage at Christ Episcopal church, that week. Interesting extracts taken from the files of The Norwich Bulletin of October, 1878, are as follows:

Monday, Oct. 21, 1878—The entertainment given by Norwich amateurs for the benefit of the poor of St. Mary's parish in Breed hall on Saturday night, was a fine performance throughout and in every respect a perfect success. The audience filled every seat in the hall.

Frost fishing is now in order.

The liveliest thing on the street yesterday was real estate.

Mr. and Mrs. Halsey and E. R. Thompson, Esq., were registered at Geneva, October 1st.

No one has yet been able to explain the massive fascination the front steps of a church have for a young man just at the close of evening.

Tuesday Oct. 23, 1878—It is the duty which every republican owes to himself, his party and his country, to fully inform himself on the issues of the hour. He cannot do this more thoroughly in the same space of time than to attend the grand rally of his party, tomorrow night, in Breed hall. Let there be a full turnout. Gen. Hawley's exposition of the currency question in Hartford, last Friday night, was most masterly. His address to us cannot fail to prove highly interesting and instructive.

The muddle of the Preston school board in the choice of school visitors has been settled by the selection of the following gentlemen: Aaron Lucas, Mason S. Hewitt and N. S. Wentworth. Aaron Lucas was appointed chairman and N. S. Wentworth, secretary. The right of minority representation was not questioned by the democratic caucus of that party.

The store of Mr. Danell Brown of Preston City was entered by burglars, on last Sunday evening, while Mr. Brown was at church. The thieves entered by breaking a window and carried away the money drawer containing about $5 in cash. The thieves are suspected to be the same ones that have been robbing hen roosts and bee hives in that neighborhood.

Wednesday, Oct. 23, 1878—Gospel temperance meetings are being held this week in the West Side Tabernacle. They are conducted by the Rev. H. Montgomery, assisted by William Hurd, the reform man of Dover, N. H.

Mr. Augustive Jardine who was so severely injured by premature discharge of a cannon on Mystic Island, in the summer, is likely to recover his sight.

Apple producers are shipping their stock to the New London market where the prices range much higher than in Norwich.

Those desiring to join a new military company are requested to meet in Steiner's hall, Thursday evening at half past seven o'clock.

The remains of Mr. William Trolan were buried from the Second Congregational church at 10 o'clock yesterday morning. The Rev. Mr. Palmer officiated.

Yantic station seems to be the great apple depot of the county. The fruit is brought in by farmers from the adjoining towns, whence it is shipped to various markets.

Thursday, Oct. 24 1878—An exceedingly pleasant social event that had been anticipated for several weeks past, was the marriage in Christ church, yesterday noon, of Mr. J. Theodore Webb and Miss Lillie M. Osgood of this city. Rev. Dr Gleay read the beautifuul marriage service of the Episcopal church. A bridal tour will be to New York, Philadelphia and Washington.

A kicking horse amused Water street yesterday afternoon. One gentleman offered to bet the animal could kick the eave trough off any building in the street, but the water was not sufficiently large and the horse did not feel encouraged to try.

The storm yesterday was the severest of the autumn. It was estimated by a citizen who came down Broadway in summer shoes that over twelve inches of water fell inside of twenty minutes.

Friday, Oct. 25, 1878—A Norwich hunter brought in a string of 20 squirrels on Wednesday. He would not tell where he bought them, so it will be useless for any of our aspiring young Nimrods to try to discover the locality in which he hunted.

Mr. Dorrance Ladd of Colchester picked from a pear tree in his garden, several full blown blossoms, Wednesday. The tree is a patriach, one-half of which was killed by a stroke of lightning six or seven years ago.

The Hon. John T. Wait, Col. David Torrance and Charles H. Pine, Esq. will address the republicans of Greeneville at Union hall this evening.

Husking bees are very popular in the country towns.

The First National bank declares a dividend of 3 1-2 per cent. payable on and after November 4th.

Mr. C. C. Haskell of this city, presented the Greeneville Congregational church an elegant pulpit Bible last week.

The slating of the new Catholic church has been completed and the windows are now being inserted.

Saturday, Oct. 26, 1878—Columbian Commandery, No. 4, K. T., to the number of about 60 and a large number of relatives and friends attended the funeral of the late Austin Brewer yesterday afternoon.

The Rev. William S. Palmer, pastor of the Second Congregational church, has prepared a handy little parish directory, containing the names and addresses of all his parishioners. It is a convenient book of references in making pastoral visits.

At the funeral services of the late Miss Fanny Roath aged 89, which took place in this city day before yesterday, there were in attendance among the friends, three persons, whose ages aggregated 273 years. They were all born and have always resided in Norwich.

The Up-Town Mission Circle will give songs and recitations and hold a sale of a few useful articles at the chapel of the First Church, Saturday afternoon at half past three o'clock. Six genuine costumes of heathen lands will be worn.

If the cause of failure is known there is hope of success later on.

ANNOUNCEMENTS

Broadway Theatre

It is only natural that Warner Bros., who brought Vitaphone to the world a scant two years ago, should bring to the screen the first all-talking motion picture with spoken dialogue and sound effects throughout.

"Lights of New York," the initial venture in the new medium of complete spoken lines in every scene from beginning to end, marks a new page in history of screen drama. It is in itself an important step as the invention of the motion picture camera and as wide a departure from the established silent screen as the first cinema was from the legitimate stage.

Concentrated experimentation and investigation has marked the time since the first showing of Vitaphone talking films. Warner Bros.' Hollywood Studios have been constantly active, improving and expanding this innovational device and the result of months of labor is seen and heard in "Lights of New York," in which Helene Costello and Cullen Landis portray the leading roles.

Bryan Foy, Vitaphone director and supervisor for Warners, has been successfully directing short features and subjects. During this time the idea grew in his mind to make a feature length production in which all the characters spoke their lines without a single break or letdown. It was decided through conferences with Jack L. Warner, chief executive, that an original story by Murray Roth and Hugh Herbert would serve as a forceful vehicle to make the first feature length Vitaphone production a reality. It was a daring undertaking, but they knew it was the next step in the swift development of the film industry. The result is the astounding achievement seen and heard on the screen in "Lights of New York," directed by Byran Foy.

The entire cast of prominent players have had both stage and screen experience and in support of Helene Costello and Cullen Landis appears Gladys Brockwell, Mary Carr, Eugene Pallette, Wheeler Oakman, Tom Dugan, Tom McGuire, Guy D'Ennery, Walter Percival, Jere Delaney and Robert Elliott.

"Lights of New York" comes to the Broadway theatre starting tomorrow evening at 7 and 8:45 p. m., for a run of 4 days.

Christian Science Services

Wednesday evening meeting 7:45. The reading room, 40 Main street, is open every day except Sundays and legal holidays from 2 to 4:30 p. m.

Woman's City Club

The girls' work committee of the Woman's City club is to begin its work with the girls on Monday evening, October 29th. Through the courtesy of the United Workers, a room is available for this work in their building on Washington street.

QUICK QUAKER OATS
The Great American Breakfast
Cooks in 2½ to 5 minutes

You know the package
It is made at Niagara Falls
SHREDDED WHEAT

12 ounces full-size biscuits
As Made in Shredded Wheat Factories for 34 Years
A builder of muscle, bone and brain—the perfect food for growing children—easy-to-serve with milk or cream.

FRENZIED EFFORTS TO SELL CAUSED SHARP BREAK IN PRICES OF STOCKS

NEW YORK, Oct. 26.—(AP)—The long predicted reaction in the stock market came in the last hour of trading today, when a flood of selling swamped the facilities of the exchange and frightened investors made frantic efforts to sell out before the closing gong. A long list of stocks closed 5 to 14 points lower. The ticker dropped far behind the transactions and did not print the last transaction until 47 minutes after the close. Total sales exceeded 4,500,000 shares.

The selling was regarded in some ear marks of a "bear" raid, timed to take advantage of the heavy week end profit taking and touch off a large volume of stop loss orders. Particularly effective in shaking "bullish" sentiment was heavy selling in General Motors and Du Pont, both of which have just reported excellent earnings. General Motors was carried down 4 and Du Pont 14 points below yesterday's closing quotations.

The selling was regard din some quarters as a belated reaction to the new high total of brokers' loans and a call money renewal rate of 7 1-2 per cent, the highest since October 17. The rate was advanced during the session to 8 per cent as banks called $20,000,000 in loans to meet week end currency requirements.

The bulk of the day's news was decidedly favorable, and the market maintained a firm undertone until the selling movement swept everything before it in the last hour.

Several corporations reported excellent earnings for the third quarter, in addition to the long list yesterday. Charles M. Schwab chairman of the Bethlehem Steel corporation told the members of the American Iron and Steel Institute at their fall meeting that American prosperity would go to heights far above anything yet experienced and that fundamental conditions remain sound.

The liquidation was directed particularly against the high priced issues. Automotive shares as a group were carried lower, although Jordan touched a new high at 18 1-2 on rumors that W. C. Durant, who is returning from Europe tomorrow plans to merge it with another company. Studebaker dropped 4 5-8 points to 74 1-2 and closed at 76. Murray Corp. fell to 106 1-2, a net loss of 7 1-4. Chrysler dropped 7 5-8 points to 136 in heavy selling but recovered 2 points.

Kennecott stood out as a strong point in the coppers, rising more than 5 points to a new top at 123 1-8 and closing at 120. American Smelting touched a new top at 272 7-8, then cancelled its gain. Anaconda, Calumet and Hecla, Cerro De Pasco, Howe Sound, and Granby sagged from fractions to 2 points, in the face of a rise in export copper prices to 16 cents.

Merchandising shares reacted after sharp gains. Best & Co. mounted more than 7 points to a new high price at 99 1-4, but lost part of the advance, while Macy climbed more than 9 points to a new top at 173, but reacted to 165 1-2. Montgomery Ward soared about 13 points but had left a net gain of only a fraction at the close.

Most oils were carried lower by an 11-point drop in Atlantic Refining. Barnsdall A, Sinclair Consolidated, and Pan American shares fell away from 1 to 2 points. Superior eased after touching a new high at 11 7-8. Shell Union was a strong point, crossing 31 to a new peak price.

Western Union was a strong feature of the early trading, mounting more than 3 points to a new top at 191, but falling back to 184 at the close. Steels were generally carried lower. U. S. falling 3 1-2 points. Crucible 4 3-4, and Bethlehem more than a point. A. M. Byers jumped to 158 1-4, then sagged to 152, a net loss of 2 points. Allied Chemical and Dye fluctuated widely, going ahead more than 8 points, then reacting for a net loss of 3 3-4 points.

American International fell 7 points on official denial of merger negotiations for U. S. & Foreign Securities. American Bank Note, American Tobacco, Atlas Powder, Commercial Solvents, Cushman's Sons, Davidson Chemical, General Electric, Gold Dust, International Cement, Mathieson Alkali, Rossia Insurance and Timken Roller Bearer, were among shares receding from 3 to nearly 8 points.

Rails turned generally heavy, although September earnings statements have been largely favorable. Texas and Pacific tumbled 13 points in a few sales.

Despite the stiffness of coal money again today time money rates were unchanged, and bankers continued to regard the credit flurry as merely temporary, pointing to the easing of the fall commercial and agricultural requirements, the increase in the loans of banks on securities collateral on their own account, and additional gold imports. Relatively easy money rates are predicted for the rest of the year.

Commodity markets were generally steady, wheat advancing slightly on speculative buying and reports of increased exports.

Foreign exchanges were generally easy, sterling sagging below $4.85 and approaching the gold import point.

STOCKS

Sales in hundreds

	High	Low	Last
4 Abitibi P & Pap	42¾	42¾	42¾
1 Abitibi P&P pr	85¼	85¼	85¼
120 Abra & St p as	110¾	110¾	110½
36 Abrah & Stra	116¾	112¾	114
14 Adams Express	335	329	329
14 Adv Rumely	55¾	54½	55¾
1 Adv Rum pr	61¾	61¾	61¾
14 Ahumada Lead	3¾	3¾	3¾
4 Air Reduct new	83¼	83	83¼
5 Aiax Rubber	8¾	8¾	8¾
266 Alaska Juneau	8¼	7¼	7¾
4 Albany P Wr Pap	28¼	28¼	28¼
34 Al Chem & Dye	232¼	228¼	230¼
14 Allis Chal Mfg	132¾	130½	131
45 Amerada Corn	33¼	32¾	32¾
4 Am Agri Chem	18¾	18¾	18¾
24 Am Bank Note	142¼	139	139
110 Am Bank N as v	60¾	60	60¾
1 Am Best Sug pr	58	58	58
18 Am Bosch Mag	36¾	36¾	36¾
4 Am Bk Shoe	41¾	41¾	41¾
4 Am Br Sh Fdv pr	124	124	124
16 Am Br Boy El	15	14¾	15
10 Am Br Bov pr as	50¾	50¾	50¾
260 Am Can	110¾	108	109¼
1 Am Can pr	142	142	142
8 Am Car & Fdy	90¼	90	90
4 Am Car Fdy pr	115	114¾	115
8 Am Chicle	94¼	93½	93½
23 Am Drug Syn	12	11¾	11¾
1 Am Express	245	245	245
39 Am & F Pow	48¼	47¼	47¾
4 Am & FP2d 7wpr	96	96	96
1 Am & F P 7oc pr	102	102	102
25 Am Home Prd	76	74½	74¾
16 Am Ice	40¾	39¾	40¾
35 Am Intl	123¼	121	121¾
8 Am La Fr & Foa	9	9	9
6 Am Linseed	130	129¾	130
1 Am Linseed pr	147	147	147
16 Am Loco	92	91	92
1 Am Loco pr	110¾	110¾	110¾
6 Am Mch & Fdy	173	170	170
27 Am Metal	51¾	50¼	50¼
2 Am Piano	54	54	54
45 Am P & Lt	85	84¾	85
1 Am P&L 6pc p	102¾	102¾	102¾
46 Am Radiator	159¼	156¾	157¼
44 Am Repub	12¾	12¼	12¼
6 Am Seating	28¾	28¾	28¾
4 Am Saf Raz	69	68¾	69
1 Am Ship & Com	4¼	4¼	4¼
114 Am Sm & R	273¾	265	270¾
1 Am Smelt pr	137	137	137
1 Am Snuff	109¾	109¾	109¾
64 Am Steel Fdry	35¼	35¼	35¼
20 Am Stl Fdrs pr	112	112	112
14 Am Sug Ref	74¾	74	74
4 Am Sum Tob	51¼	50¼	50¼
16 Am Tel & Tel	179¼	178¾	179¼
6 Am Tob	170	168¼	169¾
1 Am Tob pr	117	117	117
14 Am Tob B	170¼	170	170¼
74 Am Type Fdrs	129¾	128	128
10 Am Type Fdrs p	110¼	110¼	110¼
24 Am Wat Wk new	60¼	59¾	60
12 Am Tobl	47¾	47	47¾
14 Am Wtr Pap ctf	15¾	15	15
4 Am Wtr P pr ctf	43¼	43¼	43¼
50 Am Z L & Sm	46¾	41¾	43½
14 Am Z L & S pr	102¾	100	103¾
293 Anaconda Con	89¾	87¼	88¾
44 Arch Dan Mid	97¼	96	97
18 Armour Ill A	17¾	17¾	17¾
23 Armour Ill B	3¾	3½	3½
2 Armour Ill pr	84	84	84
18 Armd Chst Co	41	40¾	40¾
30 Artin Tpc wr as	106¼	106¼	106¼
1 Art Metal Cns	29¾	29¾	29¾
14 Asso Drv Gds	47¾	47¼	47¼
16 Atchison xd	191¼	190¼	191¼
1 Atchison pr	104	104	104
1 Atl Ct Ln	165	165	165
18 At Gulf & W I	50¼	48¾	48¾
6 Atl G & W I pr	57¾	57¾	57¾
198 Atl Refin	228¼	225¼	229
30 Atl Ref pr as	115¼	115¼	115¼
4 Atlas Powder	88¾	88	88
50 Atlas Pow pr as	102¼	102¼	102¼
4 Atlas Tack	11¼	11¼	11¼
1 Austin Nichols	6¾	6¾	6¾
1 Auto Corp	11¼	11¼	11¼
16 Autoseales pr	34¼	33¾	33¾
20 Baldwin Lo as	117	117	117
18 Balt & Ohio	112¾	112¼	112¼
1 Balt & O pr	79	79	79
50 Barn pr as	108¼	108¼	108¼
20 Bang & Ar pr as	11¼	11¼	11¼
1 Barker Bros	29¼	29¼	29¼
1 Barnet Leather	27	27	27
260 Barnsd A	44¾	42¾	42¾
1 Bayuk Cigar	102	102	102
100 Bayuk 1 pr as	107	107	107
76 Beacon Oil	22¾	22	22
4 Beechnut P	76	76	76
14 Belding Hem	15	14¼	14¼
4 Bel N R nt pr	84¾	84¾	84¾
56 Best & Co	97¼	91¾	96¾
246 Beth Stl	67	66¾	66¾
4 Beth Stl 7 pr	120	119¾	120
1 Bloom Bros	42¼	42¼	42¼
440 Blumen & Co as	117	116¼	117
2 Bon Ami	74	74	74
4 Booth Fisheries	9¾	10	10
5 Borden Co	162¼	162¼	162¼
455 Brikrs Mfg	53¼	52¾	53¼
1 Brit Emp Stl 2 pr	6¾	6¾	6¾
38 Brock Motor	73½	72¾	73
42 Bruns Balke	54¾	52¾	54¼
3 Bruns Tr & Ry	40¾	40	40
4 Bucyrus Erie	34¾	34¼	34¾
12 Buov Erie cvt	43¾	42¾	43¾
10 Buf Rck & P as	100	100	100
2 Burns Bros A	126¾	126¼	126¾
2 Burns Bros A	36¾	36¼	36¾
34 Burr Ad M	171¾	171¼	171¾
12 Bush Term	70¼	69	69
130 Bush T 7oc db	109¾	109	109
20 Bush T B nr as	115	115	115
412 Butte Copper	11¾	10¾	10¾
112 Butte & Sup M	12¾	12	12
5 Butterick Co	43¼	42¾	43
26 Byers Co	128¾	122¾	124
50 Byers Co pr as	112¾	112¾	112¾
1 Bv Prod Coke	88¾	88¾	88¾
5 Calif Pack	75¾	75¼	75¼
42 Callahan Z Ld	4	3½	3¾
40 Calumet Ariz	119¼	117	118¾
86 Calum & Hecla	44¼	42¾	42¾
12 Canada D Gin Ale	78	77¼	78
30 Can Sou Ry	61	61	61
14 Canadian Pac	219¼	217¾	217¾
1 Cannon Mills	47¾	47¾	47¾
100 Caro C & Oh as	88¾	88¾	88¾
40 Cent Alloy St	40¾	39¾	39¾
22 Century Rib Mil	21	18	20¾
240 Cerro de Pasco	105¼	103¾	104¾
70 Certainteed	32	30¾	30¾
1 Certo	70½	70½	70½
20 Chand Cl Mo	17¾	17¼	17¼
17 Chand Cl nr	25¾	25¼	25¼
11 Ches & Oh	185¼	185¼	185¼
10 Ches Corn	67¾	67¾	67¾
6 Ch & Alton	11¼	11	11
2 Chic & Alt pr	17	17	17
6 Chi Gt West	13	13	13
10 Chi G West pr	32¾	32¼	32¼
14 C M St P P	34¼	33¾	34
9 C M St P & P pr	50¾	50¼	50¼
28 Ch & N W	87½	87	87½
1 Chi & N W pr	140	140	140
2 Chic Pneu Tool	124	124	124
18 C R I & P	135	134¾	134¾
1 C R I & P 5p pr	101¾	101¾	101¾
50 Chic Yel Cab	32	32	32
35 Chick C O	53¼	51	52¾
11 Childs Co	51¼	50¼	50¼
300 Chile Cop	60¼	58	60
442 Chrvsler Corp	134¾	131¾	133¼
5 City Stra B	104	104	104
40 Clev & Pitts as	75¼	75¼	75¼
1 Cluett Peaby	75	75	75
5 Coca Cola	174	173	174
42 Collins & Aik	61	59¼	60
4 Col Fuel & Ir	66¼	66	66¼
34 Col Gas & El	125¼	124¼	124¾
2 Col G & E pr A	106¾	106¼	106¼
14 Col Carbn	94	92¼	94
105 Com Credit	46¾	45¾	45¾
370 Com Cr 6½ pc pr	94¼	92¼	94¼
10 Cm Cr 7oc pr as	24	24	24
16 Com Inv Tr	125	125	125
2 Co Inv T war	21	21	21
1 Com Tr 6½ pc pr	97¼	97¼	97¼
20 Com Solv	222¾	217	222¾
7 Com'wth Pow	34	32¼	33¾
2 Conde Nash Pub	77	76	77
405 Cons Nairn	26¾	25	26¼
2 Conress Cigar	72	72	72
19 Conley T F stpd	1¾	1¼	1¾
1 Consol Cigar	91¼	91¼	91¼
8 Cons Film Ind p	26¼	26	26
80 Consol Gas	79¾	79	79¾
5 Consol Gas 5 pr	99¾	99¾	99¾
25 Cons RR C pr	73¾	73¾	73¾
125 Cons Textile	6¾	4¾	5¼
5 Contain Co A	23¾	23¼	23¼
4 Contain C B	11¼	11¼	11¼
18 Cont Bak A	40¼	39¼	39¼
85 Cont Bak B	8¾	8¾	8¾
5 Cont Bak pr	84¾	83¾	83¾
40 Cont Can	120¾	118¾	119¼
10 Cont Ins	87¾	86¾	86¾
10 Cont Mot	15¼	15	15¼
8 Corn Prod	84	83¾	83¾
190 Corn Pro pr	141¼	141¼	141¼
1 Cotv	278	278	278
6 Crucible Steel	79¾	79¼	79¾
1 Crucible Stl pr	112	112	112
1 Crucib St pr	112	112	112
1 Cuba Can Sug	4¾	4¾	4¾
1 Cuba Cane S pr	16¼	15¼	15¼
10 Cuba Co	21¼	20¼	21¼
14 Cuba A Sug	17¼	16¾	17¼
4 Cuban Dom Sug	6¾	6¾	6¾
12 Cudahy Pack	67	66¾	66¾
30 Curtiss Aero	134¼	134¼	134¼
1 Cushm Sons	221¼	221¼	221¼
20 Cush Tpc pr as	129¾	129¾	129¾
2 Cutler Hammer	60	60	60
18 Davison Chem	61¼	60¾	60¾
4 Dels & Hud	186	185¼	185¼
21 Del Lck & W	129	123¼	129
1 Den Rio G & W	57	57	57
1 Detroit Edis	193	193	193
7 Dev & Ray A	53	53	53
20 Diam Match as	165¼	165	165
2 Dodge Bros A	24¼	24¼	24¼
8 Dome Mines	8¼	8¼	8¼
35 Drug Inc	114	113¼	114
3 Duluth S S & At	4	4	4
22 Dunhill Inter	88¾	87	87¼
22 DuP de Nem	438¾	434	435¼
10 Eastm Kodak	186¾	184	186¾
12 Eaton A & S	60¼	58¾	59¼
1 Eisenl & Br	56¼	56¼	56¼
8 Elting Sch	35¼	35¼	35¼
1 Cluett Peaby	75	75	75
5 Coca Cola	174	173	174
42 Collins & Aik	61	59¼	60
4 Col Fuel & Ir	66¼	66	66¼
34 Col Gas & El	125¼	124¼	124¾
2 Col G & E pr A	106¾	106¼	106¼
14 Col Carbn	94	92¼	94
105 Com Credit	46¾	45¾	45¾
370 Com Cr 6½ pc pr	94¼	92¼	94¼
10 Cm Cr 7oc pr as	24	24	24
16 Com Inv Tr	125	125	125
2 Co Inv T war	21	21	21
1 Com Tr 6½ pc pr	97¼	97¼	97¼
20 Com Solv	222¾	217	222¾
7 Com'wth Pow	34	32¼	33¾
2 Conde Nash Pub	77	76	77
405 Cons Nairn	26¾	25	26¼
2 Conress Cigar	72	72	72
19 Conley T F stpd	1¾	1¼	1¾
1 Consol Cigar	91¼	91¼	91¼
8 Cons Film Ind p	26¼	26	26
80 Consol Gas	79¾	79	79¾
5 Consol Gas 5 pr	99¾	99¾	99¾
25 Cons RR C pr	73¾	73¾	73¾
125 Cons Textile	6¾	4¾	5¼
5 Contain Co A	23¾	23¼	23¼
4 Contain C B	11¼	11¼	11¼
18 Cont Bak A	40¼	39¼	39¼
85 Cont Bak B	8¾	8¾	8¾
5 Cont Bak pr	84¾	83¾	83¾
40 Cont Can	120¾	118¾	119¼
10 Cont Ins	87¾	86¾	86¾
10 Cont Mot	15¼	15	15¼
8 Corn Prod	84	83¾	83¾
190 Corn Pro pr	141¼	141¼	141¼
1 Cotv	278	278	278
6 Crucible Steel	79¾	79¼	79¾
1 Crucible Stl pr	112	112	112
1 Crucib St pr	112	112	112
1 Cuba Can Sug	4¾	4¾	4¾
1 Cuba Cane S pr	16¼	15¼	15¼
10 Cuba Co	21¼	20¼	21¼
14 Cuba A Sug	17¼	16¾	17¼
4 Cuban Dom Sug	6¾	6¾	6¾
12 Cudahy Pack	67	66¾	66¾
30 Curtiss Aero	134¼	134¼	134¼
1 Cushm Sons	221¼	221¼	221¼
20 Cush Tpc pr as	129¾	129¾	129¾
2 Cutler Hammer	60	60	60
18 Davison Chem	61¼	60¾	60¾
4 Dels & Hud	186	185¼	185¼
21 Del Lck & W	129	123¼	129
1 Den Rio G & W	57	57	57
1 Detroit Edis	193	193	193
7 Dev & Ray A	53	53	53
20 Diam Match as	165¼	165	165
2 Dodge Bros A	24¼	24¼	24¼
8 Dome Mines	8¼	8¼	8¼
35 Drug Inc	114	113¼	114
3 Duluth S S & At	4	4	4
22 Dunhill Inter	88¾	87	87¼
22 DuP de Nem	438¾	434	435¼
10 Eastm Kodak	186¾	184	186¾
12 Eaton A & S	60¼	58¾	59¼
1 Eisenl & Br	56¼	56¼	56¼
8 Elting Sch	35¼	35¼	35¼
25 Elect Auto Lite	114¾	112¾	113¾
10 Elec A L pr as	110	110	110
3 Elec Boat	11¾	11¾	11¾
17 El P & L	87	86¾	86¾
2 El P & L pr	106¼	106¼	106¼
20 Elec Stor Bat	83¾	83¾	83¾
5 Emer Brant A	7	7	7
4 End John	77	76¾	77
6 Eng P S	44¾	44¼	44¾
6 Eqult Of Bldg	30	29¾	30
65 Erie R R	57¼	56¼	56¾
10 Erie 1 pr	64¼	64¼	64¼
3 Eureka Vac Cl	62	61¾	61¾
20 Fair Morse	46¾	46¾	46¾
3 Fed Lt & Tr	54	54	54
10 Fed Motor	33	31¾	33
6 Fid Ph Fire Ins	98¼	96¼	97¼
40 First Nt Stor	54¾	52¾	54
23 Fisk Rubber	15¼	15	15
8 Fisk Rub 1 pr	61¾	61¾	61¾
145 Fleischmann	86¼	82	85
6 Florsh Sh A	50	50	50
80 Fox Film A	98¾	96	97
62 Freeport Texas	48¾	45¾	46¾
8 Gabriel Snub A	21¼	21¼	21¼
4 Gardner Mot	10¼	10¼	10¼
10 Gen Am Tank	82¾	82¾	82¾
4 Gen Asphalt	73¾	73¾	73¾
2 Gen Asph pr	116	116	116
30 Gen Cable	38¼	38¾	38
60 Gen Cable A	80¼	76¾	79¼
8 Gen Cig	60¾	60	60¼
125 Gen Elec	172	169¾	169¾
12 Gen Elec ad	71¼	71	71
1 Gen Gas & El A	57¼	56¾	56¾
80 Gen Ice Cream	101	98¾	100
975 Gen Mot	221¼	219	219
10 Gen Out Ad cft	34	32¼	32¼
17 Gen Ry Sig	104	102¾	103
21 Gen Ref	71¼	71¼	71¼
15 Gil Sat Ras	118¾	113¾	119
23 Glimpel Pr or	94¼	94¼	94¼
30 Glidden Co	32¾	27¼	27¾
85 Gold Dust	106¾	104¾	105
40 Goodrich Co	82¾	81¾	81¾
1 Goodyr T&R rtxd	81¾	79	80
3 Gdyr Tire 1 pr	100	100	100
90 Goth S'k Hos	85¼	82¾	84
64 Goth S H new	84¼	82	84¾
20 Goth S Hos pr	116	115	115
215 Grah Pa Mot	43¾	40¾	49
10 Gra Pale ctf	41¾	38¾	41¼
65 Granby C M	75¾	74¾	75
7 Grand Stor	33¼	33	33¼
2 Grand Union	27¾	27	27¾
2 Grand Un pr	58	57¾	57¾
3 Grant W T Co	120	118	119¼
5 Grant W T Co	120	118	119¾
10 Gra Chem	36¼	35¼	35¼
1 Gt Nor Ry pr	101¼	101¼	101¼
180 G N I A ctf	29	27¾	28¾
13 Gt W Sug	32¼	32¼	32¼
190 Greene C Con	144	136	141¼
7 Guant Sug	3¼	3¼	3¼
1 G Mob & Nor	46	46	46
1 G M & N pr	99	99	99
5 Gulf Stw Stl	69¾	69¼	69¾
20 Han Co 1 pr	37	37	37
1 Hartm Corp A	25¾	25¼	25¼
28 Hartman B	23¾	22	22¾
8 Hav El Ry	11¼	10¾	11¼
10 Hav El Ry pr	66	66	66
2 Helme Co	118	117	118
5 Hershey Choc	57	57	57
1 Hershey cvt pr	78	78	78
10 Hook Val Ry	165	165	165
2 Hoe & Co	14¾	14	14
3 Homestake Min	78¼	78	78
10 Hopsch Prd	77¾	77	77
5 Houston Oil	140	139¾	140
18 Howe Sou Co	67¼	66	66¼
34 Hud & Manha	54¾	53¾	53¾
1 Hud & Manh pr	85¾	85¾	85¾
50 Hud Mot Car	83¾	82¾	83¾
30 Hupp Mot Car	74¾	73¾	73¾
14 Illinois Cent	139¼	139	139¼
30 Ill Cent Line	90¼	90¼	90¼
47 Indep Oil & Gas	29¾	28¾	29¼
1 Indian Motorcycle	24	24	24
6 Ind Refin	29¼	29	29¼
1 Indian Ref pr	100	100	100
10 Inland Steel	71¾	71¼	71¾
28 Inspirat Cop	31¾	30¾	30¾
2 Interb Rap Tra	41	40¼	40¼
20 Inter Rubber	9¼	9	9¼
8 Int Bus Mach	149¼	147¼	147½
122 Int Cement	77¾	74¾	77¾
130 Int Comb Eng	70	68¾	69
4 Int Harv Co	218	215	215
3 Int Harv pr	142	142	142
41 Int Match ctf	103¼	102	102¼
4 Int Mer Mar	5¼	5¼	5¼
15 Int Mer Mar pr	33¾	32¼	33¼
125 Int Nick	173¾	173	173¼
2 Int Nickel pr	121	119	121
2 Int Pap	63	61¾	62
5 Int Pap ctf	59	59	59
1 Int Pap 7oc pr	97¾	97¾	97¾
8 Int Print Ink	50	49¾	49¾
60 Int Ry Ct Am pr	80¼	80¼	80¼
20 Int Salt	56¾	56¾	56¾
3 Int Silver	15¼	15¼	15¼
27 Int Tel & Tel	188¼	180¼	183
3 Jewel Tea	160	158¾	158¾
75 Johns Manv	193	186	188
10 Johns Man pr as	119¾	119¾	119¾
1 Jones Br Tea	38	38	38
780 Jordan Mot Car	18¼	17	17¾
10 Kan Cy P&L p	109	109	109
8 K City Sou Ry	70¼	69¼	70¼
200 Kayser A Co	72¾	72¾	72¾
80 Keith Alb Or	34¾	33¾	34¾
3 Keith Alb Or pr	102	101	102
90 Kelly Sp Tire	22	21¾	22
30 Kelsey H Wheel	52¾	50¼	51
12 Kelvinator Corp	12¾	11¾	11¾
400 Kennecott Con	122¼	117	121¼
1040 Kolster Radio	77¾	73¾	77¾
17 Kraft Ph Che	61¾	61	61¾
6 Kresge Co	78¼	78¾	78¼
10 Kresge pr as	114	114	114
60 Kroger Groc	135¼	134	134¼
7 Laclede Gas pr	94¾	94	94
115 Lambert Co	136	135¾	135
3 Lee Rub & T	22¾	22	22
2 Lehn Fort Cem	49¾	48¼	48¾
22 Lehn & Fk Pr	59	58¼	58¾
6 Life Sav Inc	37	36¾	37
15 Liggt & My T B	89¾	89¾	89¾
1 Lima Loco	41	41	41
2 Liq Car	77	76¾	76¾
60 Loew's	61¾	61¼	61¾
1 Loew's Inc pr	102	102¼	102
160 Loft Inc	11¾	11¼	11¼
18 Lorill Pier Co	28	27¾	27¾
60 Loose W Bisc	73¾	71¾	73
35 Louis G R	17	17	17
10 Louis Oil pr as	91	91	91
1 Lou & Nash	141¼	141¼	141¼
5 Lou G & El A	36¾	36¾	36¾
20 Lud Stl	31	30½	30½
2 Macan & For	48¼	48¼	48¼
52 Mack Tr	93¼	92¾	93
85 Macy R H Co	173	167	168¾
5 Madis S Gar	22¾	22¼	22¼
30 Mag Cop	62	60¾	60¾
57 Mall A Co	26¾	25¼	26¼
7 Manh El Sup	33	31¼	31¾
10 Man R ctd	89	89	89
39 Manh mod w	47	47	47
1 Manh Shirt	35¼	35¼	35¼
7 Marx Oil Ex	30¾	30¼	30¼
790 Marland Oil	44¼	43	44
8 Marlin Rockwell	78¼	76¼	78
1 Martin Parry	18¾	18¾	18¾
17 Mathieson Alk	164¾	162¾	163¾
12 May Dep Stra	8¾	8¾	8¾
14 Maytag	26¾	25	25
4 Maytag pr war	47	46¾	46¾
7 McCall Corp	72	70	70
310 McCrory Str as	93¾	93¼	93¼
2 McGro St B	105	104	105
1 McInt Por M	22	22	22
29 McKesson Tin	63¾	67	67
15 Menzel Co	38¾	37¼	37¼
103 Mexican Seab Oil	37¾	36¾	37¼
92 Miami Copper	26¾	26	26¾
124 Mid Cont Pet	33	32¾	32¾
120 Mid Cts Oil	6¾	6¾	6
8

THE SOCIAL CORNER

ALL'S WELL WITH HIM BELOVED OF HIS NEIGHBORS

SOCIAL CORNER POETRY

The Kitchen of My Dreams

We have a nice apartment,
And a cozy one and yet
(Hang Jim and) We are happy
In spite of me with kittenish)
We're paying every penny
And making payments owed
For a wee home in the country
On a winding country road.
In just a few we'll have it—
But a thousand years it seems—
That wee home in the country
With the kitchen of my dreams.

It's a white house, gently shadowed
By the elms upon the lawn.
Oh, the robin songs will greet us
In that first enchanted dawn!
There's a brook where little children
Will some day love to wade,
And there's one running to the house
For bread and marmalade.
There's a fireplace wants lighting,
There are chairs by the door
And blue-and-gray linoleum
Upon the kitchen floor.

There's curtains at the windows—
And my heart with gladness fills;
I see instead of city streets
The wary and friendly hills.
And while for us he patiently
The gray-hooded waits
With my blue-checked apron round
Jim is wiping cups and plates;
On the rows of shining dishes
The spring-sweet sunlight gleams—
And oh, the Gear contentment
In the kitchen of my dreams!

—Catherine Parmenter, in the Ladies' Home Journal.

Sent in by NORNA.

TRANSFORMING RURAL TOWNS

Dear Editor and Members: They informs us that the changes all things, except it does, but we ourselves help to do a good part of it. Automobiles have brought the greatest changes to our small towns and even in the larger cities. Many horses have had to give way and take a back seat, but many business firms who discarded their faithful horses to be replaced for trucks and etc, are turning their eyes once again back to the old stand by, the faithful horse. The automobile age has transformed the picture of many small towns. The changes in some places are almost complete, in others the battle is still on.

And today in some places a blacksmith shop, with its earthen floors, with blackened rafters, with the roar of its bellows, and facts lying around, is almost a curiosity. Not many years ago every community in any size had four, and supported at least one or more blacksmith shops. Upon rainy days the smithy was a busy man for farmers from the outlying districts would gather, bringing jobs of work, and exchange story yarns. For many years I saw one conducted next to my home in Southern and many a horse I saw was made some times before it was ready to be his new set of shoes or a wagon tire.

While the happy man went his way with his goods to him all newly shod, regardless of how badly he was taken on it never mattered as long as the money was newly good.

Today the same shop stands, but it has been converted into a garage, where touring cars and trucks are housed. In front stands a gasoline pump to fill the tanks of wheezing Lizzies, at the left of the door still sits the old stone, which has held in place many noisy chipping wheel.

Still on another street a new shop stands, and the anvil rings out daily.

In Jewett City the blacksmith shop still stands, which has been a landmark for many years but has been repaired and over the door swings an electric sign "Garage".

Which is the sign by many other signs, as time as there are horses there must be blacksmith shops. But as you drive through different sections you will observe where not only blacksmith shops, but old grist mills, which used to grind out the golden grain, even old cider mills, which once brought forth the orchards most tempting juice, even many old style horse sheds have been discarded, have been converted into garages.

However, the motor age has not left the horse a mark. Thousands of them still do their duty in the good old horse and way. Still in some sections bridges are being constructed to replace the old ferry, credit is due to the auto age.

Today many can recall when only a few years back ice was delivered in town here with a one horse lumber wagon. Today it rolls around from house to house in a high powered motor truck. Still you and I can see many other changes taking place. Even ourselves are changing. The wonderful stamp that George M. Cohan handed to the public, in his clever way is "Life is a funny proposition after all" No truer words were ever spoken. As we look back and ponder over the past, perhaps the motor age will only be a small item of what our future more modern inventions will produce. Incidentally, the automobile era has proved to the rural resident every bit as enterprising and progressive as our city cousin.

Looking back it seems only a few years ago when our town had five mails coming into the village. All were owned routes drawn by horses. The most outstanding one which will not fade from our memory, was the Lilly Hill, with its broad shape which the body rested upon and driven by a spirited fiery horse owned and driven by Monroe Whitman making a trip daily to Norwich and back. Mr. Whitman now lives in Mystic and in this day delights in telling yarns of his daily trips. Now the mails are condensed into two daily, which are delivered by auto.

Only a few miles from here steps are being taken to have an aviation field. If our forefathers could come back and cast their weather eye they would scratch where the hair is thinned and stroke their wrinkled chin, and say in their old "soft way of theirs: All right you win; will wonders never cease?

KOCHIA

FIRST SUNDAY SCHOOL

Dear Social Corner Friends: Here is something interesting so am sending it to you.

The first Sunday school in Maine and probably the first in New England, was organized at Winthrop, on the 17th. Churches of many denominations had been in existence for a century and a half, but no especial attention had been given to the instructional religious training of children. The Sunday school at Winthrop was opened as an experiment and it was a very successful one. Soon other schools were opened throughout New England.

Following the footsteps of this town, Massachusetts adopted the idea of the Sunday school, and the plan spread rapidly. The original Sunday school building, and is still in existence to-day.

[illegible]

SOCIAL CORNER EVENTS

Oct. 31—Picnic at home of Sister [illegible] at East Brooklyn, Conn.

ANSWERS AND INQUIRIES

KITTY LOU: Letters sent as requested.

ELECTA'S DAUGHTER: Your name has been added to the Social Corner list.

come greatly exercised over the question of slavery and intemperance. As a matter of fact, the first sermon against slavery had been preached at Winthrop many years before. The question of intemperance had become so important that several societies had been organized to influence men to other ways.

The proponents of the abolition of slavery and the suppression of intemperance had become disgusted by the attitude of the existing parties to such an extent that they decided to form a party of their own.

A convention was called at Strong and the foundation of the party laid that six years later elected Abraham Lincoln as president of the United States.

Abolition of slavery and the suppression of the liquor traffic were the main platforms of the party.

BALSAM FIR

TWO WEEKS IN "THE LAND OF THE SKY."

Editor and Social Corner Readers: The shower continued all night, and as Mr. Ray said, the Little Pigeon would be a roaring torrent. We found it so, for we could plainly hear its roar nearly a mile away, as it rushed down the steep side of the mountain. The walled sides of the gorge through which flowed most of the water, prevented it from spreading out onto the more level land. As the road that we have to take before commencing the ascent of Chingman's Dome led along and across the river several times, we had to postpone the ascent until the stream became its normal self. After a night's rest were were up to drink in the fresh mountain air and to view the wonderful picture that opened up before and around us from an elevation of more than 2,800 feet.

A good substantial breakfast was soon announced. Mrs. Ray beating on the big brass kettle, summoned us and the three boys from the still, to be seated at the table, while the two daughters, and Mrs. Ray kept our plates well filled with tasty venison steak and most delightful corn meal flapjacks, followed by light snow-white biscuits and wild honey. Each one was served with a pint cup of coffee, black and strong enough to float an iron wedge.

After breakfast we were invited by Mr. Ray to look over his 60 acre farm, mostly planted to growing crops of the various grains and five acres of tobacco. Before we leave the door, Mr. Ray shouts out, with a voice like hidden thunder to the boys yet seated at the table: "What air ye loiterin round that air table air now yew hev dun filled yer bellys? Yeou know them air dubs the hev got few be run off afore dite as Bill Slocum will be hyar afore the sun hev left the peaks of the Smokies, tew take them air tew barrels uv corn sperits an another air that tew year old apple-jack over in the further still house. Git air a long drive tew Knoxville as he hev tew go by Sevierville tew make out his load! Then he won't git tew Jim Condon's till tomorrer nite, providin' he don't run afoul uv env revenuers." Each one reaches for his rifle, where they are suspended on a six pronged pair of deer's horns, leaving two rifles belonging to Mr. Ray. On one we noticed eight notches cut on the stock near the breech, and three others further up. Asking what they represented, this was his answer:

"These hyar tell the number uv rebels, besides sum blood hounds old trusty killed afore we jined the old Mounting Skouts. We ambush'd them frum the tree tops and thickets. These hyar (pointing to the three) air the number of revenuers thet got in ther way uv hit, when hit war loaded and went off."

After looking over the farm we were invited to the still house, three in number, with a capacity of three or four barrels of liquor a day or night. "I jist want tew show heow yeuns hyar in the mountings try tew git an honest livin', as hit mount be."

The balance of the day was passed about the premises, Mrs. Ray attending to household duties, while Janet, and Fidelia were busy in the weave room, a building separated from the cabin. We look in and there we see two looms, on one, being operated by one of the girls, was several yards of home spun jeans; on the other was nearly a beam full of linen, fine enough for a Sunday shirt. The wool and flax were products of the farm. The wool was washed, carded, spun and wove by hand. The flax was converted into the finished product from the raw material, all by hand.

While one of the girls was weaving the other was busy at the wheel, twisting the long thread from the carded tow. Then again we see her filling the spools and quills for the warp and filling. All of this process we watched with interest.

After dinner Mr. Ray told us of his being in the battle of Fort Saunders. "Yes I fit with Burnside an' helped tew lick Jim Longstreet. After I left the skouts. Wa'st I proud uv thet air blew suit with shinin' brass buttons. I war brave as nuff fer hev fit any durned rebel from Jeff Davis down tew old Stun Wall Jackson or Bob Lee. Heow we slaughtered them air rebels. If we hadn't er stopped killin' 'em as we did, thar wouldn't er hen 'nuff uv 'em left tew buried the dead ones. As hit wor we kivered up sum uv 'em an' not very deep at that, so as they could rise easy at the resurrection; but I reckon the Lord won't holp 'em very much as they hain't uv the Kingdom uv Heaven, as ye seemt say. I reckon General Burnside wor the biggest general that ever lived; an' he wor so tender hearted as a child. Yeou he cried when Colonel Sanders died who wor shot by a rebel sharp shuter. Wounded fust, then died. He wor buried at the dead uv nite, like as they sed wor Sir John Moore, no drums nors shotin'. My youngest boy air named Ambrose arter the general. Heow the general got on his horse, like he growed thar, with his slouch hat an' side whiskers. He wor a pictur."

The evening was spent in a game of cards, Seven Up, or High, low, jack. We were retiring early next morning. After breakfast we commenced making preparations to make the ascent of Chingman's Dome, as the Little Pigeon was near normal and fordable. Our luggage was securely strapped to the horses, their shoes were examined and we were ready for a start, but not until Mrs. Ray had arranged a package of eatable that required no cooking, such as both wheat and corn bread, doughnuts and a large piece of well roasted and seasoned venison. Mr. Ray's donation was a generous bottle of "peach and honey." The girls gave us each a fine linen handkerchief of their own handiwork. With God-speed and best wishes from the family we were happily on the way amid the shortening shadows of the Smokies as the sun was just illuminating the valley 2,000 feet below.

As soon as we had reached an altitude of 4,500 feet where we stopped for lunch and rest here was a clearing that gave us an unobstructed view for miles in either direction. By now the sun was warm, the air invigorating, and the scenery enchanting. Casting one long lingering look behind at the indescribable beauty of scenery, we mounted and soon were passing through a labyrinth of stately forest trees. The wagon road was winding, up hill and down dale, for a few miles before we came to the ridle path. We passed several cabins of the mountaineers, making occasional stops for a drink of water, and questionings as to our errand in that section. The land was fertile in the narrow valleys between the spurs and was planted, mostly to corn for use in the still; garden products flourished near the cabins. Another rattler disputed our passage; as the guide said, "He wor a whopper," lay coiled in the middle of the road. Before we had time to think, Trew had, with a quick and straight aim dispatched his snakeship, and had jumped from his horse and cut off his nine rattles, giving them to Mr. Blakeslee as a souvenir. "Ef we don't put spurs tew our horses, darkness will beat us tew ther top uv the dome. See them air black clouds an' mist hanging over the valley? Hit have been a hot day down thar I reckon, an' they air ketchin' a powerful lightnin' storm," says Trew. With quickening speed we thought to outride what seemed to us strangers, a fast approaching downpour of rain. "What air ye afraid uv," asked Trew, "that air storm air more than 2000 feet below us, and cain't git up hyar no how."

Now hastening, we were soon on crest of Chingman's Dome, 6,660 feet above tide water. Such a scene as came to our view here is beyond my power to describe. Below us more than 2,500 feet we see the black cloud of a thunder storm; heard the deafening peal of thunder quickly followed by a most vivid zigzagging forked lightning. We feel the concussion the same as if you were standing near a cannon being fired. Where we stand the sun is bright and warm, not a cloud above us, not a leaf stirring on the mountain's brow, the great dome lifted its majestic crest in an unpaled sunshine, while the trees in the cove were tossed by a wind that raged on a lower level, as if it issued from Aeolian caverns in the depth of the range. It was a wild aerial panorama.

The shower passed; soon the mist began to creep up the side of the grand old dome. "Less you-uns want ter eat yer grub in the dark and blunder 'round findin' a place tew pitch our tent, yew all better step propper lively, fur God ermity don't hold back the black ernite tew suit weuns." Soon a fire was kindled and the smell of good coffee greeted us. The rye biscuit and the wheat and Indian doughnuts given us by Mrs. and Miss Keener at the cross roads, were somewhat dry, but with the hot coffee and evaporated milk they were made quite eatable. With a slice of the roasted deer meat sandwiched between slices of bread, from good Mrs. Ray, w' made out a very nice supper.

As soon as we finished eating the guide says, "This air no place tew pitch our tent, fur the nite; as afore mornin' we won't hev blankets 'nuff tew keep us warm. Jist foller me an' we'll git a place that air safe frum change uv air whar I hev ben many times afore."

We followed the trail below the crest some 150 feet and soon came to an ideal camping ground that had been occupied before by sightseers.

After securing and caring for our horses by the light of a torch we pitched our tent, laying our rubber blankets under us and the woolen over us. Soon we were wrapped in the arms of Morpheus on the dizzy heights of Chingman's Dome. The experiences and wonders seen in the next few days will follow in the next article. (To be continued.)

QUID NUNC.

CARING FOR RAG RUGS.

Dear Members and Editor: It seems good to see the page so full of nice interesting letters, as they have been in the last few weeks. It gives one a grand and glorious feeling to see it so.

Here are a few hints on keeping rag rugs nice: If you want to keep them attractive they must be washed before they become soiled and this washing must be done carefully. On bright fall days rugs will dry quickly on the line.

Before washing the rugs thoroughly shake them and then put them in thick lukewarm soapsuds and wash by lifting up and down. They may be washed in a washing machine or if by hand a scrub-brush will help dislodge the dirt. Rinse the rugs thoroughly in several waters or hang them on the line and rinse with a hose.

Rugs will be sticky and the colors dull if soap is left in the fabric. Avoid ringing the rugs, but hang them dripping on the line. Pull them straight so that they will dry in shape.

When washing large rag rugs the housekeeper will save strength if she lays the rugs flat on the floor of the porch or on a large kitchen table, and scrub them with a brush and thick soapsuds.

Thin rugs, if dipped in water containing a little starch just before hanging to dry, will keep their shape better.

Do any of the sisters make wall paper borders? If there are any that do not know how I will tell you how you can learn. It is very fascinating work as well as profitable work. They are made from beads and wall paper, and easily sold. I can give you the address of the firm that will send you a sample and directions how to make them. They do not buy them from you. They sell the material. From the sample they send you can make them very easily. The beads can be bought anywhere and use any kind of wall paper.

BELLA DEE.

JOINS THE CORNER

Dear Editor and Social Corner Sisters: I would like very much to join the Social Corner, as I have attended several of the meetings and had a delightful time.

I would like to take as my pen name

LOIS

(As you have selected a name that belongs to another, please make another choice and it will be recorded.—S. C. Editor.)

A FINE FACE LOTION.

Editor and Friends: We are having some fine fall weather. Hope it lasts.

They are writing about face lotions. Well the best of anything I know is to take some salt and cooking soda and put a little in the warm water that you bathe your face in. It takes off tan and removes all from the face, leaving the skin soft and satiny. It is wonderful for the bath as well. And for the hair there is nothing better than Cuticura soap. It removes dandruff, makes the hair grow and makes it soft and glossy.

Now in housecleaning: Well most people use all kinds of soap powders and soap, but one should never use it on glossy paint. Some clear hot water and a soft cloth removes all grime from the paint and it is still fresh and glossy. In washing windows I never use Bon Ami. I wash mine with hot water and pine soap. Then rinse them with hot water; stand them cornerwise to drain. When dry polish them with tissue paper. It makes them bright and glossy. Never use anything on white or enameled beds but warm water and polish with tissue paper as other things remove the pretty gloss. I have tried all of these so I know they are all right.

Aries: Your cards came this morning. They are lovely and many thanks.

Kochia: Hope you and your son are fine. Nails thought you were going to write that poem. I had a friend copy it for me and I sent it in last week but it wasn't printed. I suppose there wasn't space, but hope it comes out this week.

Ann Tenna: Suppose you will be going to your winter home soon.

Keziah Doolittle: We have not heard from you in a long time or are you like some of the others. They say there isn't room, but never mind, come to the front once more.

Velvet: Wish I were going with you on that Mohawk trail trip.

Providence Rose, Icavilla, Kansas Lilly: Where are you all, and where are our home folks?

Hope all the sick ones are better. Kind regards to all.

NONESOPRETTY (Club No. 4).

HAMPTON OF OTHER DAYS.

Dear Social Corner Members: Leaving the burned town building in Hampton of other days we fin a story and a half house with ell to the south occupied and owned by Silas Tiffany and family consisting of Diantha, his wife, son, Henry, wife and daughters, Di, Mary Ann, Frances, Sarah and son, Robert. The eldest daughter lived with an aunt in New York. Frances taught one summer—as mentioned before. Sarah taught many years was considered a fine teacher. Henry and Robert assisted the father.

In the ell was a stove—and fire in the stove set the town building on fire, but the main part of the house was saved. We school children the day after the fire were looking around and found a ham that had been roasted by the intense heat. I do not remember who found it, or who gave me a sample, but do remember how delicious it was. I never tasted the likes before or since.

There used to be a sign in the store as follows: "If you do not see what you want, ask for it." I thought it queer but was finally told one could get not goods there as in many other places. Mr. Tiffany (Silas) said to his wife: "Diantha, I'm not feeling well, poach me half a dozen eggs." He lived to marry a second time, Miss Kimball, and had two daughters by her; only one lived to grow up. The family moved to Willimantic, had a grocery store there and owned what at one time was called "Merrill House" on Walnut street. Miss Sarah taught in the old Natchaug school. The family moved to Worcester. Robert and niece, Di, are all there is left of family.

The next building was Lyndon T. Button's barn, a little back from the street, where horses were kept to let to people desiring to go to Willimantic or Danielsonville, as then called, to get millinery, as there were no cars then. Mr. Button's brother, Worthington, lived in New York, and he drove a span of horses and carriage (or coachman did), to Hampton and they were kept in this barn. Edward Cleveland of Hartford did the same. I can not say whether Henry Abbott, whose father lived quite a little distance to the south of the hill kept his team there or not, but do remember the nothing equal to thier turnout in Hampton, and undoubtedly this they all enjoyed.

One of the coachmen, upon hearing for the first time a tree toad, asked Mr. Lyndon T. Button the name of the bird singing, which quite amused Mr. B.

I would like some member to tell me where to find the "Inquiry." Few lines like this:

"Tell me ye winged winds that around my pathway road,
Do ye not know some spot where mortals weep no more?"

Kochia: You are quite right. I've no desire to knock down a telephone pole with an auto. But I'll ever remember the rough, narrow way over the hills.

CRETIA.

HOW TO MAKE MARBLED PAPER

Dear Social Corner: Marbled paper can be used in making gifts for Christmas (and other occasions) such as lamp shades, lining for envelopes, wall panels and screens, covering boxes and post cards. It is interesting work as no two designs are exactly alike. If you wish to dip a large piece of paper the bath tub is the best to use for holding the colors. But smaller pieces of paper can be dipped into the dye in a dish pan or laundry tub. One can use any light colored paper and you will need to buy a ten cent can of oil paint of red, yellow, blue and green (one can of each color) and a flexible steel bladed knife, a little turpentine or kerosene.

Have four saucers in each of which you place a small quantity of one of your color paint. That is one saucer for red, one for blue, one for yellow, one for green. Put a teaspoon of paint in the sauce, now pour on some turpentine or kerosene to half fill the saucer and mix with paint, dissolve each color thoroughly and separately, being careful not to mix them. Now fill your dish pan with cold water to within two inches of the top. Have the paper smaller than the size of the pan. With the knife dip up some blue and shake it off upon the water, wipe the knife on an old rag and repeat with other colors. Now stir the water vigorously with the knife and at once dip the paper down upon the water, lift at once and place aside to dry, painted side up.

The more quickly you dip and lift, the better will be the design. The paper must not be wet before it is dipped. A small quantity of silver or gold powder may be sifted over the dip if you wish a more elaborate looking design. The marbled paper is prettier after it dries. Do not judge it while it is wet. Other shades of color may be added if you find the work worth while and any children of paper may be used. Some colors spread over the water while others stay nearly as placed, so it is necessary to stir the water to blend the colors.

Here's a toast to my friends, near and far,
With affection, wherever they are:
"May their nerves ne'er grow weak!
May they find all they seek!
And their consciences be left with no scar!"

"Oh, I wish that summer were here."
Sighed a youth to a maid who stood near.
"I'd get my canoe,
And my phonograph, too:
Couldn't you do the rest—it's Leap Year?"

There was a young lady from Lynn,
Who died at a fashionable inn:
They charged her a quarter,
For a glass of iced water,
Just think what a bath would have been!

A gleam of hope is better than an electric light. As ever

ARIES

RECIPES FROM GUESS WHO?

Dear Social Corner Sisters: I am sending in the following recipes for trial.

Ribbon Cake: 1-2 cup shortening, 1 1-2 cups sugar, 1 cup milk, 1-2 teaspoon salt, 2 egg whites, 3 cups flour sifted 3 times, 3 teaspoons baking powder.

Cream shortening with 1 teaspoon of cream, then add sugar, milk, flour sifted with baking powder (sifted 3 times), stir carefully beating so that it would be heavy, last beat egg whites stiff, fold them in. Have a nice shaped layer pan that will take the 3 layers in one batch.

Tomato Pie: Cut green tomatoes into pieces about the size of a nutmeg (not slices) as will fill two quarts. Put into this one-half pint of water and one one-half pints of brown sugar. Cook all slowly, for about seven hours (the secret of success is long cooking) then put in colander and drain off the juice. Thicken the juice with flour, thickening to the consistency of navy. Flavor this with one and one half tablespoons lemon extract and salt to taste. Put back the tomato and allow to cool before making pies. Bake with 2 crusts, dotting the mixture quite generously with bits of butter before putting on top crust.

Polish a La France: 4 eggs beaten together, then add 3-4 lb. of sugar. Beat again until very light, remove beater. Add 1-2 level teaspoonful sa.t, 3-4 lb. flour, 1 level teaspoonful baking powder, 3 1-4 pints of Gilt Edge flour, baking powder, salt, 1-2 level teaspoon of powdered mace or nutmeg. Add 1-2 cupful of shredded citron peel and 1-4 lb. melted butter, when melted, in a large baking pan (with a central opening. Pour butter out and stir into the batter, then pour batter into mold. Bake in a steady, fairly hot oven for 1 1-4 hours, taking care to turn cake several times. This mixture is a thin batter and requires a slower oven than the usual cake. When done place on plate on which it is to be served. Serve with chocolate sauce, which is made as follows:

Put one level cup of sugar into a sauce pan, add one cup of milk, one fourth cup of butter, and boil together until "half done", ten minutes, if boiled hard add 1-4 cake bitter chocolate in fairly small pieces. Stand until entirely melted (but do not boil. Add 3-4 teaspoon of vanilla and pour over cake one spoonful at a time. Sift powdered sugar over the top before carrying to the table.

This cake can be used for a pudding. I always use an orange syrup with it or rum sauce when used for a pudding.

GUESS WHO

CLUB NO. 2 MEETING ENJOYABLE

Dear Corner Friends: In spite of the threatening weather, a goodly number ventured out to Club No. 2. All seemed to enjoy their dinner and the little entertainment of reading, spelling and a good sing. Mary B kindly played the songs and all entered into it as though they enjoyed each song. Different ones selected. Several brought their sewing blocks for quilts crocheting. I think it's a day we all look forward to, both to our own club and visiting others. Several went from Norwich to visit Club No. 1 today and they surely had a lovely day.

Kitty Lou: I was sorry when you said you thought best to stop your letters in the Corner on account of some thinking you wrote too long ones. Now to me the subject, you will admit, can't be done in a short letter. I find lots of good in them to store away for future use. Just you keep on for others beside myself like to read them. Where would our page be some weeks if Kittie Lou wasn't doing her part? You will always find some one to find fault with what one does. Just pass over the fault finders, they have to pick on some one. If it was me they were picking on I would say better we who don't care than on those who would care to keep the pen pushing. With your helpful hints I have since spoken to several and say hope you keep writing.

Aunt Rosa: Hope your cold is better. Hubby has gone down the line putting the shutters on and closing up the houses for winter.

Aunty No. 1 and Sister Ready: We miss you both but the sick must be cared for.

A number of years ago Mandy marked a pack of playing cards for me to tell fortunes by. We had passed many pleasant evening trying our luck. Ace of hearts was the wish card, ten of diamonds was money.

I would be glad of a copy if anyone has the list.

Bonnie: Did you get out to Maplewood with your flowers. What a nice visit we few last ones had club day.

Nespa: Was sorry to read of your loss of husband. You have the kindest sympathy from the club.

Also, Aunty and Uncle No. 1, in the bereavement at your home of the sister. Am glad you have sisters ready to help out in the home.

Whirlwind: Was glad to see you at the Pythian grand session. It surely was a nice one. Everybody and everything was pleasant enough out Monday evening and Tuesday all day. It's time I said by by.

CALLA LILY

TO CLEAN PORCELAIN

To the Social Corner and Members: About two weeks ago, Topsy asked what to use to clean a white porcelain bath tub and sink. I use turpentine or kerosene, with excellent results.

Saturate a cotton flannel cloth with either one, and go over the tub or sink to be cleaned, thoroughly. Last, use hot water, to which soap powder and a few drops of ammonia have been added.

Never use any of the scouring powders on porcelain as that dulls the enamel, which cannot be restored.

I will sign myself

ELECTA'S DAUGHTER

Miss Mary Elizabeth Rickard, daughter of Mr. and Mrs. Edgar Rickard of Fifth avenue, New York city, was married to Reginald Dorsey Mohun, in New Canaan. Among the guests were Mrs. Herbert Hoover, wife of the republican nominee for the presidency, and her son, Allan.

HOUSEHOLD HINTS

Dear Social Corner Members: The following are a number of household hints, which should prove helpful to you:

To destroy roaches, saturate small pieces of cotton in peppermint oil and place it at night where the roaches are troublesome. It will kill them.

Toughness of angel cake is often due to the fact that eggs are not beaten properly. They should be beaten so stiff that they will stand alone.

Celery should never be omitted when serving poultry and roast beef without potatoes browned under them never taste the same.

In roasting meat do not salt before putting in oven. Salt extracts the juice.

Ham which has been boiled in a bag, and kept in it, will remain moist and tender to the last slice.

A roast of veal is greatly improved if larded; this prevents it being dry and tasteless when cooked.

To test milk, dip a well polished knitting needle into a pitcher of milk and quickly withdraw it in an upright position. If the milk has only a small proportion of water this will prevent even a drop of milk adhering to the needle.

When baking cookies use a large dripping pan. Turn it upside down or bottom side up and place cookies on the bottom of the pan. They bake quicker and do not burn as easily as when placed in the bottom of the pan.

The secret of frying fish crisp and brown without either eggs or bread crumbs is to dry it well, dredge both sides with plenty of flour and plunge in boiling hot fat. Be sure your fat is boiling and that there is plenty of it.

Use adhesive tape for labeling your jars of canned meats and fruits as it will stick and not fall off.

Late Tomatoes—When it is too late in the season for tomatoes to ripen. Pick them with long stems and dip each end in paraffin (melted). Let them dry, place them in the cellar where they will dry and ripen evenly and deliciously.

When making pickles from cucumbers put up in brine. A few green grape leaves added to the water they are heated in will cause the cucumber to retain their green color. If green leaves cannot be secured green grape twigs will do.

When canning any kind of acid fruits that will corrode the metal tops, just before putting the metal top on pour a little melted paraffin into it and turn it slightly on the side and around so the paraffin will make a coating on the entire inside. This makes the top last longer and prevents the fruit from coming in contact with the metal.

ETHELYN

WHAT IS FLETCHERISM?

Dear Social Corner Editor and Sisters: If you ask a number of people what Fletcherism is, some of them not so many as you might think, for Fletcherites are becoming very common nowadays, will reply with a vague recollection of Gladstone's advice to his children that Fletcherism is chewing every mouthful of food 32 times. Most of the others, speaking out of an acquaintance with the literature of the subject, will reply that it is a complete new method of eating, the rules for which are:

First: Wait for an appetite, even if you have to skip a meal or two or three meals to get it.

Second: Never eat when you are hurried, worried, angry or unhappy.

Third: Consult the appetite before eating and eat just what is demanded at the time.

Fourth: Hang on to every mouthful of food that is put into the mouth as if it were the last you expect to get. Give it your whole attention to the exclusion of anything else there may be to come. Taste it until there is no taste left in it, enjoy it for all it is worth.

I have heard one or two persons say Fletcherism is the philosophy of life. I have seen and read in magazine articles and in letters to the newspapers how, paradoxical as it may seem, by merely following their appetites and consulting their tastes in the matter of food, they were gently and imperceptibly led, without forcing or self-denial, to forsake gross gluttonous habits for lives of the most abstemiousness. They have told us how they lost all desire for liquors, coffee, tobacco, tea, condiments and elaborate culinary concoctions and how they grew to appreciate the delicate and subtle flavors of such elemental foods as potato, rice and dry bread.

Some say, especially a skeptic, how can the indulgence of the animal appetites lead to temperates when history shows they have always, from the beginning of time led to gluttony.

A man once asked Mr. Fletcher the above question, adding immediately afterward. "Why, if I followed my appetite, I would never pass a saloon, and I should go to bed with boots on every night."

"Suppose you try it and see."

The end of the matter was the man agreed to take a test. The stipulations were that he was to surrender to every one of his impulses to take a drink without a struggle. The one condition of the test being to make sure that the impulse sprang from a physical demand and not a mental craving; that he was to order his glass without the slightest qualm of conscience, and that when he got it, instead of drinking it down at a gulp, he was to sip it, literally "smacking his lips over every drop."

In a few days he called on Mr. Fletcher with his report. "Fletcher," he said, "you're right. I take off my hat to you. I've followed your directions and I'm blessed if I've been able to get away with enough to fill a pint bottle in three days."

"So you see," said Mr. Fletcher, "that it was a restless mind that gave you the alcoholic 'appetite.'"

KITTY LOU.

VISIT TO DEVIL'S HOPYARD

Dear Social Corner Editor and Sisters: How any one who has a car or feet can stay at home while such glorious foliage is in sight is hard to understand.

On Thursday, Idealive, Rebe, Ruthina, Maybug, Lady Lou and myself took "our car and chauffeur" which consists of a hired taxi and started for the Devil's Hopyard.

The last passengers had just got seated when one of the sisters was so anxious to be on the way got so strenuous that she broke the glass in the car door. You can imagine how much she enjoyed the trip after that.

We stopped in Norwich to get the glass replaced and although the guilty party tried to pay the bill, she was not allowed to do so.

We saw a number of our Norwich sisters while waiting. It was getting toward noon so we went to New London and had our dinner at the Palace.

On arriving at the Hopyard we were certainly delighted. In a way it brought California back to me, because we took so many trips up in the mountains and cooked on outdoor stoves.

The falls were a delight and I am sure there will be a picnic there next summer.

After enjoying seeing a female party enjoy their lunch and cigarettes, and they were not young females at that, and a little farther up another female party drinking from a bottle—at a spring—we enjoyed the sweet fire flowers, lovely stream and foliage and then continued on to Colchester. At this point our driver took a new road to Willimantic and home by way of Norwich. We passed by Olum's and Lonesome Pine's homes and I imagine many more. Nine hours of pleasure we will never forget. A day in the open fields and hills is certainly my greatest joy and one who loves nature will surely enjoy the Devil's Hopyard.

On Monday, augmented by Ester, Clarinda and Tempest, we gave a welcome home to May Bug at Pecktum's inn, lunch at 1 p. m. and cards in the afternoon.

On Tuesday, I had the pleasure of entertaining the ladies that gave me the dear little watch when I went to California, at lunch. I hope they enjoyed it as much as I did. I have had a four-days trip to Maine and visited my home town, Hampden, and I have never seen the country so gorgeous, every tint of red and yellow that can be produced and as Maine has 2,505 lakes and many rivers, its scenic beauty is unsurpassed.

When I think of what I have seen of our country the last year, I certainly have been repaid. It is a wonderful country. I have never seen in Spain, Italy or Australia anything to beat crossing Mexico, Arizona and California, the stone formations and vegetation, over the mountains and through the canyons, the immense yucca and at their feet red and yellow cact; that looks like small homes with fireplaces. I think if one could exploit South America they would find wonderful things. I have never been on the east coast but twice on the west and at one time have seen 13 volcanos afire.

From my high window I can look over Westerly and it is sunset and beautiful.

Sisters, get out of doors all you can if it is only in the dooryard. I don't know of anything that will clear the mind like it; such a sight just now. The leaves are blowing down the 50-foot cement road and it looks like a race to see which will get there first. They look like mice at play.

I was much pleased with Aris' verse:

"I hate to be a kicker,
I like to live in peace.
But the wheel that does the squeaking
Is the wheel that gets the grease."

BLANDINA.

FINE PROGRAM AT CLUB NO. 6 MEETING

Dear Social Corner Sisters: Over 60 gathered at the Wequistequock chapel on Tuesday for the meeting of Club No. 6, and a royal good time they had. Sumac and Pyrethrum did all they could to make it a success. Delicious meat pies with salads, rolls, pickles, cakes, pies, cheese, fruit and coffee was served in abundance. The program was fine with songs, readings, recitations; a guessing game and a straw vote. May B. Zuleika, American Girl, Nancy Peck and Pyrethrum's daughter and niece taking part. This read the history of the chapel. Sumac had to leave at 1 o'clock to work at the grange and had charge of something there in the evening, so imagine she was "all in" next day.

Prairie Chicken: Hope you got home O. K. You sure made some effort to come.

Roma: Suppose Betty Buick is one of the family now. After making plans for several days, the mister and I were all ready to start on a five-day trip Wednesday morning, and Tuesday night got word that the one who was to keep house for me was unable to leave home, so today I am washing and ironing curtains instead of sporting. I think there is quite a bit of truth in the old saying: When it rains porridge, my dish us usually bottomless up.

Cosmos: Received your letter and we think if we were C. we should take our Sundays off alone, or he may get drowned. Heard the same thing happened to you the other day.

May B.: Hope you decide where to go, then go and enjoy every minute.

Sarah Y.: Was glad to meet you in Norwich and hope you soon will feel like yourself again.

Connie: Had hoped to see you at the fresh ham supper, but everything came out as usual.

E. L. M.

ANNOUNCEMENTS

Wonderful Picture at Y. M. C. A. Sunday at 4 P. M.

The unusual and truly wonderful feature moving picture, D. W. Griffith's "America" will be shown at the local Y. M. C. A. gymnasium in two parts: the first part on the coming Sunday at 4 p. m., and the last part on Sunday, Nov. 4. This is a most romantic story; the story of the sacrifices made by our forefathers during the Revolution; it is inspiring and thrilling beyond description; it is absolutely correct historically, showing the causes that made necessary a great sacrifice.

The film shows the old house of burgesses in Virginia where sat Washington, Patrick Henry and Jefferson, the founders of the republic; also the magnificent ride of Paul Revere, said by the New York Herald to be the most thrilling scene ever filed. Other scenes include the gathering of the American patriots at Lexington and Concord; the surrender of Cornwallis, and the inauguration of the first president of the United States. This remarkable picture is bound to impress all who see it with the touching fact that men have said the most precious price that we might have the America we have today, and it should kindle within the heart a love of country that is greatly needed in these significant days.

To this service, both men and women are cordially invited, and boys and girls fourteen and over will be admitted.

Connecticut College Concert.

Two of the country's well known composers who also review concerts for newspapers of their respective cities have written of Sophie Braslau's singing in the following terms:

"Sophie Braslau is one of those gorgeous girls with October shadows in her low voice and lovely, palpitant tints in her leger-line tones. She puts all the dark broodings of fall into her Russian songs, and she spreads a warm sunlight over her Italian and English numbers. She has sung here often but never as well as she did last night"—Harvey B. Gaul in the Pittsburgh Post.

"You cannot compare the voice of Sophie Braslau to the tone of just one 'cello. You will be right as far as the timbre is concerned, provided the strings are swept by the bow of a Casals. But when you consider the amazing volume of this superb contralto, you will have to liken it to a whole choir of 'cellos, playing in marvelous unison. Her gift for interpretation, and especially dramatic interpretation, comes near to being unrivalled on the concert stage today."—James H. Rogers in the Cleveland Plain Dealer.

Slater Hall Concert

Subscribers to the Slater Hall Concert course of 1928-1929 are anticipating heartily the coming of the second number of the series, the recital by Harold Bauer, master-pianist, next Friday evening, Nov. 2.

Mr. Bauer comes in place of Frances Nash, who was engaged for that evening but who has cancelled all American dates to spend the season in the foreign concert field. The committee was glad to include Miss Nash in this year's program as she is probably the most outstanding of the young American woman pianists of today, but it was with very great pleasure that they announced the substitution of Harold Bauer, of international reputation, who is considered by the whole music world one of the greatest of the master pianists of this generation—an artist whose greatness is appreciated not only throughout our country but throughout Europe as well. His career has been an interesting one and in its story is found evidence of the marked recognition which he has received not only from the laity and the critics of the music-loving public but from contemporary artists and from governments as well. His is a prestige equalled by few of his colleagues.

The Bauer concert will be followed by two other delightful ones—the first on Jan. 18, by that famous and extremely popular Spanish guitarist, Andres Segoria, and on Friday, March 8, by a recital by Merle Alcock, the leading contralto of the Metropolitan Opera company.

Because of a slight misunderstanding, the committee wishes to make clear the fact that all subscribers who now hold course tickets have no further obligations but that all others who are interested and have not subscribed should be urged to take advantage of the offer now being made for the remainder of the course—$4.50 for the three concerts, and to make their pledges immediately to Mr. Achibald

A Bulletin For Sale Advertisement Will Sell It

MARRIED

McKENNEY — CHAPPELL — At Eastford, Oct. 14, 1928, by Rev. Walter E. Lanphear, Edward McKenney of New London and Miss Bernice Chappell of South Chaplin.

BORN

FREEMAN—In Norwich, Oct. 25, 1928, to a son, Edward Brewer, to Dr. and Mrs. A. C. Freeman.

GRILLS—In Westerly, R. I., Oct. 26, 1928, a son, Albert Anthony, to Mr. and Mrs. Anthony Grills.

GUILLET—In Norwich, Oct. 24, 1928, a daughter, Norine Gertrude, to Mr. and Mrs. Roger Guillet (Norine Kelly).

ATKINSON—In Philadelphia, Oct. 25, 1928, a daughter, to Mr. and Mrs. Walter O. Atkinson.

KUHN—At New London, Oct. 26, 1928, a son, to Mr. and Mrs. Alfred Kuhn.

DIED

JOHNSON—In Waterford, Conn., Oct. 25, 1928, Ruth Chappell, wife of Frank R. Johnson, in her 44th year.

BURHANS—On Oct. 24, 1928, Isabel Holden Burhans, in her 85th year, formerly of Norwich.

CARD OF THANKS.

We wish to express our sincere appreciation to relatives, friends and neighbors for their acts of kindness and sympathy shown us during the illness and death of our daughter.
Signed: WESLEY O. WHIPPLE AND FAMILY.

CARD OF THANKS

We wish to extend our heartfelt thanks to the many friends and relatives who have been so kind to us in our recent bereavement and in the loss of our dear mother and grandmother; also for the many beautiful floral offerings.
Signed:
CHILDREN and GRANDCHILDREN of the LATE LYDIA M. PERKINS.
Uncasville, Conn., Oct. 27, 1928.

Church & Allen
16 MAIN STREET
FUNERAL DIRECTORS AND EMBALMERS
Lady Assistant
HENRY E. CHURCH
WM. SMITH ALLEN
Telephone 423-3

The Henry Allen & Son Co.
88 MAIN STREET
Funeral Directors and Embalmers
Lady Assistant Telephone 410-2
DAVID H. WILSON

GAGER
FUNERAL DIRECTOR AND EMBALMER
PROMPT SERVICE DAY OR NIGHT

CUMMINGS & RING
Funeral Directors and Embalmers
322 Main Street
Phone 238-2 Lady Assistant

HOURIGAN BROS.
Funeral Directors and Embalmers
Funeral Home, 25 Church Street.
Office, 63 Main St. Branch, Jewett City.

Shea & Burke Funeral Directors
41 Main Street
Phone 886-2—J. J. Lyons

PLAINFIELD

F. W. Tillinghast & Sons
UNDERTAKERS AND EMBALMERS
CENTRAL VILLAGE, CONN.
Tel Moosup 292-4

DANIELSON

Martin T. Burns
Academy Street, Danielson
Embalmer and Funeral Director

ALBERTUS F. WOOD
Funeral Director and Embalmer
PHONE 147 DANIELSON

WILLIMANTIC

Avery & Van Zandt
Succeeding JAY M. SHEPARD
Established 1870
Funeral Directors, Embalmers
Sixty and Sixty-Two North Street
Willimantic, Conn.

Killourey Bros.
FUNERAL DIRECTORS AND EMBALMERS
66 Union Street, Willimantic, Conn.
Phone 290 Lady Assistant

CO. L AND WOOD

FOR SALE—Seasoned wood and kindling delivered anywhere, 7 baskets for $1. Crystal Ice Co. Phone 1315 or 1222-12. 4t oc27

FOR SALE—Seasoned hard wood, $9 and $8 per load delivered. O. H. Main Phone 419. no19

FOR SALE—Coal, seasoned wood and kindling; delivered anywhere. R. Shapiro, Willow St. Phone 504—1283-4 tf oc16

FOR SALE—Hardwood in stove lengths, $10 a cord, or $5.50 a half cord. Delivered anywhere in city or Taftville and Baltic. Phone 1099-2. Charles S. Brown, Baltic. Prompt delivery. oc6 tf

FOR SALE—Well seasoned slabs and kindling wood; stove length. John H. Lyman Tel. 2617 W. tf sep7

FOR SALE—50 acres of cord wood, box 429, P. O. Willimantic, Conn. W. Kelley. jan31 tf

FOR SALE — RADIOS

FOR SALE — Brand new five-tube Freshman Masterpiece, complete with all brand new accessories, ready to play, $49; brand new Atwater Kent, late six-tube model, complete with all accessories, $49.75. Hanover-Curland Co., 24 Franklin St. oct27d

UNITED MUSIC CO., 34 Main St.—New England's largest radio dealers. The world's best known makes: Stromberg-Carlson, Majestic, Radiola, Crosley, Kolster, Atwater Kent and Bosch. 3t oc26

Radio Service Our Specialty
SMITH'S RADIO STORE
— Dial 2880 —

WHEN YOU WANT to put your business before the public, there is no medium better than through the advertising columns of The Bulletin.

ETTA KETT — Anyhow, She Wasn't Kicked Out — —By PAUL ROBINSON

A Bulletin Want Advertisement Will Get It

FOR SALE

FOR SALE OR RENT—New 6-room house; steam heat, all conveniences. Terms same as rent; single tax. Call Saturday, Monday, Wednesday, after 4 p. m. 15 Edward Ave. 2t oc27

FOR SALE—Sweet cider; also cider apples. Blacker. Phone 1796-3. oc27d

SILENT GLOW OIL Burners are now guaranteed for five years. E. Rousseau, exclusive agent, 40 Mathewson St., Newett City. Phone 66. Norwich, Taftville, Occum, Baltic, Plainfield. mar7 tf

FOR SALE—Rooming house business, central location. Call 2157. oct27d

FOR SALE—Houses on McKinley Ave., Williams and Union Sts. Burton, 744 No. Main St. wdst oc3

FOR SALE—Iron-Age potato digger, engine driven; in fine condition. Phone 1223-12. 2t oc26

FOR SALE—Sawdust, 10c per bag or 20c per barrel; shavings, $1.50 per truck load. Can be easily loaded from hoppers into containers and truck. The Red Sled Corp., West Mystic, Conn. 3t oc26

FOR SALE—One Richardson & Boynton hot air heater, 20-inch fire box. Milton Green, Hallville. Tel. 601-13, between 7 a. m. and 4 p. m. 3t oc26

FOR SALE OR TRADE—For caterpillar tractor. Federal 3 1-2 or 4 ton truck, being used every day. Write Federal, care of Bulletin, or Tel. 2065. 3t oc26

FOR SALE—Richmond steam boiler, used 3 winter; also small safe, 2 oil heaters, paper press. C. Chamberlain, Warren St. 3t oc25

FOR SALE—Cider apples, near cider mill. George August Miller, Franklin, Lebanon Road. Tel. 36-5, Lebanon. 3t oc25

FOR SALE—Tulip and narcissus bulbs, bouquets of strawflower and hardy chrysanthemums; 50 roots, 25c. Wm. P. Wade, 320 Boswell Ave. Tel. 1758-2. 3t oc25

FOR SALE—Again a bargain for your consideration. Confidentially, step lively if you wish to join my list of satisfied customers. A 50-acre place with good 8-room house, newly painted; good barn, garage and poultry coops; only 1 mile from bus lines and state road. Yes, it's going to the first party with $3,500. Easy terms. I buy right and sell right. Wm. M. McNicol, owner, Jewett City. tf oc23

FOR SALE—Large parlor heater, like new, $22; 4-burner Red Star oil cook stove with oven, like new, $25; 2-piece mohair overstuffed parlor suite, $55. Repair parts for stoves. Norwich Used Furniture & Antique Exchange, 3 Shetucket St. tf oc23

FAGAN'S SMOKE SHOP is opposite Woolworth's 5 & 10c Store. Fagan's Smoke Shop. oc22

FOR SALE in Fanning Park, new seven-room house, can be financed. J. A. Cunningham, Thayer Bldg. oct6d

Easily accessible to the center of the city on main state highway, a country property of 8 acres with 12-room house, bath, electricity, city water, large barn, suitably located for poultry and roadside business. Price $6000.
TRYON'S AGENCY
Willimantic, Conn.

FOR SALE—Two building lots in Jewett City. William M. McNicol, Real Estate and Insurance. Maynard Block, Jewett City. tf oc19

FOR SALE—350 all wool overcoats in blues, browns, grays, tans, lined with silk and rayon, at $15 to $25. These low prices will surprise you. L. Pollock, opp Post Office, 22 Main St. 10t oc17

FOR SALE—Pants, to dress and to work, the finest assortment we ever had, $1.25, $1.95, $2.45, $2.95. You save $1.00 on a pair; nowhere like it. L. Pollock, 10t oc17

FOR SALE—100-acre farm; 12 head stock, 35 tons hay; good buildings, excellent land with orchard; 20-minute drive from Franklin Sq. Can arrange liberal loan. P. D. Donohue, Young's Block, Norwich. tf oc12

FOR SALE—Rooming house business, central location. Call 2157. tf oc9

An attractive 80-acre farm, 40 acres smooth level tillage land with large house, barn, and other farm buildings, all in extra good condition, only 3 minutes' walk from country village, for $3500—1-3 cash.
TRYON'S AGENCY
Willimantic, Conn.

$1,500

Buys 5 acres of land near Matunuck Beach, with sweeping view of the Atlantic Ocean, short distance from bathing beach—beautiful building site. Send for my Farm Bulletin No. 28 (Choice of 400).
WILLIAM A. WILCOX
34 West Broad Street
Westerly, R. I.
Telephone 2365.

FOR SALE AT LOW PRICE FOR QUICK DISPOSAL

One Up-to-date Set of Wall Fixtures and Show Cases, suitable for cigar store, drug store or stationery store. Write Box 777, Bulletin Office.

FOR SALE
On Laurel Hill Avenue. Two-family house with garage. All in excellent condition.
James L. Case, Realtor

BOWLING—There's cash in the alleys. One of the best corners in Willimantic improved with building very suitable for this popular game is offered at a bargain.
HERBERT J. CLARK, Real Estate
35 Church Street. Willimantic

A Bulletin For Sale Advertisement Will Sell It

FOR SALE

JUST LISTED FOR IMMEDIATE Sale—Valuable poultry and fruit farm within city limits of Willimantic. Nice home with new, large and complete poultry buildings. Owner left town. Place must be sold. Only $1,500 cash required. See me before it's too late. H. T. Clark, Real Estate, 33 Church St., Willimantic. oc27

FOR SALE—At bargain price 6-room cottage near Conn. college and Thames river; has electric lights, furnace, etc. See Frank Spicer, 204 Laurel Hill Ave. Phone 2-2?? sep18

LEGAL NOTICES

ASSESSORS' NOTICE

All persons liable to pay taxes in the Town of Norwich are hereby notified to return to the assessors on or before the first day of November, 1928, a written or printed list, properly signed and sworn to, of all taxable property owned by them on the first day of October, 1928. Those failing to make a list will be charged a penalty of ten per cent additional, according to law. Blanks can be obtained at the Assessors' office in City Hall, or will be sent by mail upon application.

Office hour 9 a. m. to 5 p. m. Lists will be received beginning Monday, Oct. 1, 1928.

Dated at Norwich, Conn., Sept. 28, 1928.

ARAD R. MANNING,
JOHN B. OAT,
FRED G. PROTHERO,
Assessors

POULTRY AND PET STOCK

WANTED—All kinds of poultry; will call anywhere; highest prices paid. Joseph Horn. Tel. 1501. Willimantic. jan21 tf

FOR SALE—150 ready-to-lay Leghorn pullets; condition good; $1.50 each. H. N. Leffingwell, Windham. oc26

WANTED—Miscellaneous

WANTED—Second hand hot air heater. Phone 2749-2. 3t oc27

WANTED—To buy girl's used bicycle. Tel. 455. oct27d

WANTED—Anyone willing to contribute articles for a rummage sale by the Home chapter of King's Daughters, write Mrs. Edmund A. Prentice, 86 Cliff St. Phone 300. 2t oc27

NICKEL PLATING—Auto parts, stove work, brass beds and silverware, etc. Peter McKelvey, 11 Elm St. Tel. 1161-3. 3t oc27

MARRY IF LONELY—For results, try me; best and most successful "Home Maker;" hundreds rich wish marriage soon; strictly confidential; most reliable; years experience; descriptions free. "The Successful Club," Mrs. Nash, Box 556, Oakland, Calif. oct27d

WOMEN—Spare time, showing wonderful sanitary belt and protector; $25 week; sample free. Easetex, 68 West Austin, Chicago. oct27d

WEALTHY young man, anxious to marry. Ladies write Fern Grey, Station B, Cleveland, Ohio. oct27d

IF YOU WISH a wealthy, pretty wife, write Doris Dawn, East Cleveland, Ohio (stamp). oct27d

WOULD YOU MARRY IF SUITED?—I am in touch with thousands wishing marriage; both sexes; all ages; residing everywhere; many are wealthy; descriptions free. Mrs. Adams, Box 30, Springfield, Ohio. oct27d

WANTED—Vaults and cesspools to clean. H. L. Harris, R. F. D. 1, Box 139, Laurel Hill. sep28

WANTED—Boarders; also roomers. Inquire 21 So. A St., Taftville. 3t oc26

PROTESTANT home will board one child; mother care. Phone 2737. 3t oc25

WANTED—Cabbage and mangles for poultry. Tel. 55-2 Leb. Div. 3t oc25

WANTED—Highest cash prices paid for second-hand furniture, household goods, antiques, store fixtures and tools. Try me before selling. N. Weisinger, 28 Market St. Phone 2152. jan23 tf

MIRRORS resilvered and glass for every purpose. Norwich Glass Co., 5 Bath St. Tel. 1465. jan23 tf

WANTED—Second-hand antique furniture. Best prices paid. A. Bruckner, 109 Franklin St. Phone 869

MIRRORS resilvered and glass for every purpose. Norwich Glass Co., 5 Bath St. Tel. 2463. jan23 tf

WANTED—Female

WANTED—Position as mother's helper by 15-year-old Catholic girl. Bureau Child Welfare, 310 Disco Bldg. 3t sattuethu oc27

ADDRESSING ENVELOPES — Experience unnecessary; earn $15-$25 weekly during spare time at home; dignified work. Diamond Pen Co., Dept. 203L, Indiana Harbor, Ind. oct27d

ADDRESSING ENVELOPES at home, spare time; earn $15-$25 weekly; experience unnecessary; dignified employment for honest, sincere persons. Eugenie Association, Dept. 103A., Hammond, Ind. oct27d

FEMALE HELP WANTED—Factory representative; Mary Rose frocks, biggest variety, astounding values; experience unnecessary; $8 daily; free equipment. Rodasi Co., 249 Rodasi Bldg., Cincinnati, Ohio. oct27d

WANTED—Work by the hour. Write Box 867, Bulletin. 2t oc25

WANTED—Maid for general housework; no washing. 255 Washington St. Phone 466. 2t oc26

WANTED—Position as housekeeper for 1 adult, or working couple; American. 294 Laurel Hill. 3t oc25

WANTED—Waitress; must be experienced and neat. Mohegan Restaurant. tf oc24

WANTED
AN EXPERT HAND IRONER
Apply to The
RED TAG LAUNDRY
Taftville
3t oc23

WANTED — Competent stenographer. Apply by letter only in your own handwriting, giving present salary. The Plaut-Cadden Co.

A Bulletin To Let Advertisement Will Rent It

FOR SALE—DOGS

FOR SALE—Two good English setters; also a fresh cow and a quantity of cord wood. Chas. A. Benham, Waureganeg, Conn. Tel. Danielson 172-3. 3t oc23

TREES AND SHRUBS

Fruit, Ornamental Trees and Shrubs
MAPLEWOOD NURSERY CO.
Near Grove Phone Tel. 3867

FOR SALE—Musical Instruments

FOR SALE—Upright grand piano, $75; oak desk, $10; mohair parlor set, $70; cane parlor set, $45; cedar chest, $8; kitchen cabinet, $23; large lawn mower, $10; 2 bedroom sets, $30-$45; sectional book case, $20. 48 Church St. oc27d

FOR SALE—Used $75 Victrolas $19.75; a good $125 Brunswick phonograph $30; brand new $200 Edison Diamond Disk $67.50. Hanover-Curland Co., 24 Franklin St. oct27d

FOR SALE—A high grade mahogany Huntington piano in perfect condition; guaranteed for 10 years; an instrument good enough for any home; a bargain at $110. Hanover-Curland Co., 24 Franklin St. oct27d

FOR SALE—A Crawford player piano, taken in trade for radio; in perfect condition; a real buy for someone. United Music Co., 84 Main St. 3t oc26

FOR SALE—Used talking machines at sacrifice prices. $125 Paths at $35. $225 Victrolas, $75; $150 Columbia, $67. The Plaut-Cadden Co., Main St., Norwich. tf oc17

FOR SALE—Pianos—our entire stock new and exchanged upright, player and reproducing pianos, reduced 20 per cent to 50 per cent now. World's finest makes. The Plaut-Cadden Co., Main St., Norwich. tf oc15

WANTED—Male

$2,000-$4,000 YEARLY — Permanent; experience unnecessary; we grow, guarantee, deliver, collect. Brown Brothers' Nurseries, Rochester, N. Y. oct27d

WANTED—Two young men to travel with big circus season 1929; good chance to see the world; must practice to become clown jugglers; easy work. Address Bill Potter, Box 204, Norwich, Conn. oct27d

CATHOLICS wishing to marry, wanting introductions, write C. C. Club, Grand Rapids, Mich. oct27d

SALESMEN—Auto radiator shutters; real winter proposition; $20 daily; retails $1. Write for sample. Jones, 804 North Clark, Chicago. oct27d

$12.00 DAILY selling new patented tablecloth; washes like oilcloth; no laundering; free sample. Jones, 802 N. Clark, Chicago. oct27d

AGENTS—We will start you in permanent business, furnishing everything; $10-$25 daily profit selling 200 daily necessities. McNess Co., Room 21, Freeport, Ill.

AGENTS—$100 for you weekly, easy; show America's fast selling holiday line men's shirts, neckwear, underwear, direct to wearer; sample outfit free. Dept. CF., Carlton Mills, 114 Fifth Ave., New York. oct27d

MAN WANTED to run McNess business in New London county; no experience needed; must have car; can make $7-$10 daily; no lay-offs; no bosses; chance of a lifetime; use our capital to start. Write Furst and Thomas, Dept. G-7, Freeport, Ill. oct27d

AGENCY for famous Watkins products; opening in Norwich; reliable man can earn $35 weekly and up; distribute household products to steady customers; permanent connection; no experience needed. Write The J. R. Watkins Co., 23-07 Johnson Ave., Newark, N. J. oct27d

AGENTS—Man this county to distribute patented product; no selling; consigned to stores; splendid opportunity for right man. Apply Manufacturer, Box 173, Florin, Penna. oct27d

$100 WEEKLY — appointing agents Mother Hubbard foods; no canvassing, delivering or investment. Mother Hubbard Products, 251 Congress, Chicago. oct27d

SALESMEN—Big Ohio corporation seeks managers for unoccupied territory; good for $5,000 yearly; earnings start immediately; capital or experience unnecessary. Write Merchants Association, Inc., 397 Market St., Newark, N. J. oct27d

U. S. GOVERNMENT JOBS—$1,260-$3,400 year; men-women, 18-50; steady work; vacation; experience usually unnecessary; full particulars with sample coaching free. Write immediately—today. Franklin Institute, Dept. 29P., Rochester, N. Y. oct27d

WANTED—At 8 o'clock Sat. a. m., 2 men for house to house selling. Shredded Wheat. Call at Bishop-Bidwells' wholesale grocers.

WANTED—Steady man for farm work. George Augustus Miller, Franklin. Tel. 36-5, Lebanon. 3t oc25

WANTED—Weavers for night work; cotton and rayon. Apply Lorraine Mfg. Co., Westerly, R. I. 6t oc25

WANTED—Salesman, good proposition for hard worker; leads furnished. Apply 149 Franklin St. tf oc19

WANTED—Men, to dress up in our new topcoats, overcoats, suits with one and two pair pants; at $15 to $25, can't be beat. Nowhere like it. L. Pollock, 327 Main St. opp. Post Office. 10t oc17

TO RENT

TO RENT—Light housekeeping and furnished rooms; heat and lights. 172 Laurel Hill Ave. oc27d

TO RENT—Six-room tenement; hardwood floors and steam heat. 5 Phone 458-12. 3t oc27

TO RENT—Four-room apartment; steam heated. Apply to Mrs. S. G. Congdon, 82 McKinley Ave. 3t saturnoned oc27

FOR RENT—Eight-room cottage and several apartments. Call 687-4. J. E. Curry. 3t oc27

TO RENT—Apartment, 4 sunny rooms, central location; all modern improvements, rent reasonable; garage if desired. 23 Spruce St. Phone 2283-2. tf oc27

TO RENT—Six and 7-room apartments; new house, nice sunny rooms, all modern improvements with garage; reasonable rent. 333 West Thames St.

A Bulletin Want Advertisement Will Get It

TO RENT

TO RENT—Five-room cottage and 6-room tenement with all improvements; also furnished rooms. 34 Washington St. 3t oc27

FOR RENT—Five-room flat, bath, heated. 57 Broadway. oct27SMW

FOR RENT—Ground floor, Newton St., Starr Farmhouse, $12.50. Tel. 1696. oc27d

TO RENT—Garage, two stalls, for trucks. Phone 73. Norwich Grain Co. oc27d

TO RENT—Large farm, good barn and silo, new 5-room house; immediate possession. H. L. Mason, Brooklyn. 4t thusatwedfri oc25

FOR RENT—Apartment, 4 rooms with bath; modern improvements. 171 Laurel Hill Ave. tf oc26

TO RENT—Furnished light housekeeping apartments; steam heated. 27 Division St. tf oc26

TO RENT—Six-room apartment, all modern improvements, except heat; $22 a month. Inquire A. Bruckner, 109 Franklin St. or Phone 569. tf oc26

TO RENT—Five or 6-room apartments on Laurel Hill Ave. For further information Tel. 2357. 2t oc26

FOR RENT—Four rooms; improvements, garage, fine location. Phone 1463. tf oc26

TO RENT—Six-room tenement, all improvements; also garage. 42 Peck St. 3t oc26

FOR RENT—Two floors for light storage; elevator service. Norwich Grain Co. Phone 72. 3t oc26

FOR RENT—Four rooms and bath. 318 Laurel Hill Ave. Tel. 132. 3t oc26

TO RENT—On Warren St., 6 or 7-room flat; oak floors, steam heat furnished. C. Chamberlain, Warren St. 3t oc25

FOR RENT—Corner of Broadway and Broad St., house of 10 rooms; all modern impr., 2-car garage with store room. Inquire H. Kowalchuk, 106 Peck St. Tel. 1023-3. 3t oc25

FOR RENT—Steam heated front room; 2 beds. 324 Main St. 3t oc25

FOR RENT—Three rooms; all improvements. 5 Colt St. 3t oc25

TO RENT—Six-room apartment; all improvements. Inquire at 109 Sachem St. 3t oc25

TO RENT—A very beautiful furnished room on Broad St. Call 1157-3. tf oc23

TO RENT—Upper tenement, 5 rooms; all improvements. 14 Church St. tf oc23

TO RENT—Large steam heated front room, furnished or unfurnished. Inquire Brooklyn Outfitters. 3t oc23

TO RENT—Furnished rooms; light housekeeping. 106 School St. 5t oc23

TO RENT—Five-room tenement; modern improvements. Inquire Brooklyn Outfitters. 3t oc23

FOR RENT—Furnished front room, private family; $4 a week. Tel. 67. 25 Otis St. 3t oc23

TO RENT—Beautiful apartment, 6 rooms and bath, all modern improvements, newly decorated; steam heat and hot water supplied. Tel 1399. tf oc18

FOR RENT—Up-to-date apartment, 3 rooms and bath; $20 a month. Inquire Pasnik Co. tf oc18

FOR RENT—A tenement located at 209 West Thames St.; all improvements. Tel. 1975 or 1928. tf oc18

TO RENT—Two nice 6-room flats on Cliff St.; all improvements. See Norwich Land Title & Ins. Co. tf oc18

FOR RENT—Seven-room house, in first-class condition. Inquire at 292 West Main St. tf oc17

TO RENT—Steam heated rooms, with board and washing if desired. 80 Shetucket St. Phone 1137-2. 3t oc16

FOR RENT—Six-room tenement. 76 Washington St. tf oc15

TO RENT — Six-room apartment. 11 Church St. Inquire N. E. & M. C. Lucas. Phone mornings, 686. oct13d

FOR RENT—Furnished room for 1 or 2; centrally located. Tel. 2328. tf oc8

FOR RENT — Six-room apartment; modern. Inquire of B. C. Hannis, 41 McKinley Ave. oct6d

FOR RENT—Five-room apartment; garage. 99 Lafayette terrace. Tel. 1134-4. 3t oc3

FOR RENT—Apartment, 366 Washington St. Tel. 626-13. tf sep13

FOR RENT—Nine-room house with hardwood floors and modern improvements, on Church St. Inquire The Plaut-Cadden Co. Phone 800. tf sep10

TO RENT—Furnished room; single or double, or rate family. Call 1749-2 evenings. tf aug30

TO RENT—Apartment with or without garage, at 118 River Ave. Apply to H. A. Pfuff, 161 Main St. mar13 tf

FOR RENT—Furnished room; modern, central; private family. Phone 811. my15

TO RENT—Basement at 65 Franklin St. Suitable for most any kind of business. Inquire at Bulletin office. oct24 tf

TO RENT—Two six-room apartments, all improvements, with garage. Call 1388-5.

FOR RENT
The premises formerly occupied by the Norwich Evening Record on Chestnut Street. Dimensions are about 60x100 feet. Being in a central location, they are suitable for any kind of business.
Inquire of
THE BULLETIN CO.

TO RENT
Building on Durkee Lane
Suitable for Storage or Garage (5 cars) purposes.
Inquire at Bulletin Office.

A Bulletin To Let Advertisement Will Rent It

FOR SALE—Automobiles

FOR SALE—Ford delivery body; can be seen at Scott & Clark's; in good order. Phone 752. 3t oc26

FOR SALE—1926 Chevrolet coupe, $275; late model Jordan Straight 8 sedan, $550; 2 late mode. Chrysler sedans, $450 and $500; exceptional values in a'l Models Fords. O. C. Wolfe, Inc. Tel. 3200. oc19

RECONDITIONED used Ford cars. O. C. Wolfe, Inc., authorized Ford dealer, 29 North Main St. Tel. 3200. tf sep1

OUR GREATEST SALE
USED CARS
Prices for Today Are

Year	Make	
1924	Cleveland Coach	$250
57	Cadillac Victoria	$250
1922	Wills St. Clair Sedan	$250
1924	Jewett Touring	$150
1923	Durant Touring	$100
1923	Dodge Touring	$125
1922	Dodge Touring	$100
1922	Hudson -Pass. Sedan	$275
1927	Hudson Brougham	$725
1924	Nash 7-Pass. Sedan	$475
1926	Durant Coupe 4-Pass.	$375
1926	Star Coach	$300
1927	Chevrolet Sedan	$425
1925	Chevrolet Landau Sedan	$325

T. N. M. LATHROP, Inc.
84-86 North Main Street, Norwich
Telephone 2230
Open Evenings and Sundays

Cash for Your Car
SQUARE GARAGE
Plainfield, Conn.

FOR SALE
1926 Chevrolet Coach
1925 Hupmobile Coupe
1924 Hupmobile Touring
1924 Maxwell Coupe
1928 Big Six Chandler Sedan
1927 Essex Coach
Open Sunday and Evenings
DOLCO GARAGE
Phone 2265

At Studebaker's
1926 Star Coach
1924 Cleveland Coach
1922 Hudson, 7-pass. Sedan
1925 Studebaker 7-Pass. Sedan.
1927 Hudson Brougham
1927 Chevrolet Sedan
1927 Studebaker Victoria
USED CARS SOLD UNDER STUDEBAKER USED CAR PLEDGE
T. N. M. LATHROP, Inc.
84-86 North Main St. Norwich, Conn.
Telephone 2280

ANNUAL USED CAR SALE
Of Reconditioned Cars

These cars have all been reconditioned and put in first class shape and priced right.

Now is the time to buy and buy right.

1926 Chevrolet Landau Sedan. This car has been reconditioned throughout and is in first class mechanical condition. It has a new Duco paint job and tires are O. K. $172.00 in cash and the balance in monthly payments covering one year.

1926 Chevrolet Sedan. This car has been rebuilt and new pistons, rings and wrist pins installed and the balance of the car has been overhauled and put in first class mechanical condition. Also it carries two new cord tires and tubes. $147.00 in cash and the balance in monthly payments covering one year.

1926 Chevrolet Coupe. This car has been thoroughly overhauled and refinished with a new Duco paint job and two new cord tires and tubes. $147.00 in cash and balance in monthly payments covering one year.

1926 Ford Tudor. This car has been overhauled and put in A-1 mechanical condition. Paint and tires are in good shape and new seat covers installed. $101.00 in cash and the balance in monthly payments covering one year.

1923 Nash Touring. This car has been reconditioned and in very good shape. $55.00 cash and balance in six monthly payments.

1926 Ford one-ton Truck with stake body. This truck is in very good condition and has many unused miles left in it. $100.00 in cash and balance in 12 monthly payments.

1928 Ford one-ton Truck with canopy express body and Rucksteel rear axle. This truck has been put in first class shape and just the thing for country roads during the winter. $101.00 in cash and balance in 10 monthly payments.

This sale is our annual clearance sale of the year when all our used cars are put in A-1 condition and marked at the lowest price that it is possible for us to sell them. Our salesroom will be open evenings until 9 o'clock from now until November 3rd while this sale lasts.

THE DIX CHEVROLET CO.
84-86 No. Main St.
Norwich, Conn. Phone 3088

A Bulletin For Sale Advertisement Will Sell It

FOR SALE—Automobiles

1928 JORDAN roadster; 1926 Flint roadster; 1925 Buick sedan; 1925 Cadillac coupe; 1923 Cadillac coupe. Cash or terms. Bailey's Garage. oc27d

1925 FORD roadster; 1924 Durant sedan; 1924 Chevrolet sedan; 1923 Hupmobile touring; 1924 Dodge touring. Cash or terms. Mueller's Garage, 266 North Main St. oc27d

FOR SALE—One 1926 Oakland coach; one 1926 Ford roadster; one 1926 Dodge sedan. Bailey's Garage, 12 Bath St. oc27d

FOR SALE—1928 Buick sport roadster; 1928 Star sedan; 1927 Jordan sedan; 1927 Chevrolet coach; 1926 Hup sedan; 1925 Essex coach. Your choice $125. 1926 Ford coupe; 1925 Essex coach; 1923 Hup roadster; 1923 Studebaker light-six sedan; 23 Essex coach. Norwich Hudson & Essex, 195 No. Main St. Tel. 1750. tf oc27

FOR SALE—1 1-2-ton International truck, perfect condition; also Fairbanks-Morse saw rig with rubber tires. 416 Asylum St., Norwich. oc27d

USED CARS — Late models renewed Cadillacs—1927 LaSalle sport phaeton; mode. 61 Cad. 7-pass. touring; 1926-314 5-pass. coupe; 1926-314 7-pass. tour.; 1926 custom 7-pass. Suburban; 1923 mode. 61-325 5-pass. coupe; 63-1925 5-pass sedan; 61-1313 4-pass. coupe. Other makes—1923 Haynes touring; 1927 Chrysler 60 coach; 1924 Buick sedan 1926 Hupmobile sedan, 1925 Oldsmobile tour., 1921 Cadillac roadster, 1922 Peerless coupe, 1923 Pierce-Arrow tour., 1924 Hupmobile tour. A. C. Swan Co.—A. C. Heber, Used Car Ma. oc27

CARS OF QUALITY AND PRICES WHILE THEY LAST

1927 Country Club Buick Coupe, rumble seat, etc	$875
1927 Hudson Coach (extras)	$560
1928 Chevrolet Coach new	$525
1926 Chevrolet 4-Door Sedan	$375
1928 Chrysler "52" 4-door Sedan, good as new	$625
1927 Chandler 4-Door Sedan	$575
1926 Pontiac Coach (perfect)	$500
1926 Dodge Coupe	$300
1924 Buick 4-door Sedan (five perfectly new tires)	$325
1926 Oakland Coach	$375
1924 Hupmobile (perfect)	$225
1923 Cadillac Sedan, 4-door	$375
1923 Buick Touring (dandy)	$165
1925 Ford Dump Truck (two bodies) all for	$250
1923 Oldsmobile Six	$75
Ford Tourings (reconditioned, painted, etc	$50 up
Ford Coupes, 4-door Sedans and Tudors, reconditioned and painted	$100 up

It's worth your while to come and see these cars. Small Deposits and Easy Terms.

DUPUIS MOTOR MART
Moosup, Conn. Phone 163 or 68 3
Joseph Dugas, Taftville, Conn.
Jimmy Frechette, Danielson, Conn.

USED CARS

1928 Chevrolet Touring	$140
1926 Hudson Brougham, 4-door	390
1926 Essex Coach	175
1926 Overland Coach	190
1926 Ford Roadster	75
1923 Ford Roadster	35
1924 Ford Touring	40
1925 Velie Touring	290
1925 Ford Coupe	120
1925 Chevrolet Roadster	125
61 Cadillac 7-Pass. Sedan	550
59 Cadillac 7-Pass. Sedan	190
1925 Ford Touring	35
1925 Jewett Sport Touring	75

STAR GARAGE
PHONE 196-2 PLAINFIELD, CT

Good Will Oakland says
Buy One of These
DEPENDABLE USED CARS
1928 Oakland Landau Sedan
1928 Chevolet Coach
1928 Pontiac Coach
1928 Dodge Cabriolet
1923 Nash 2-door Sedan
1927 Pontiac Coupe
1928 Essex Coach
1926 Chevrolet Touring
1924 Dodge 4-door Sedan
1924 Hudson Sedan
1924 Studebaker 4-door Sedan
1924 Star Sedan
1927 Pontiac 2-door Sedan
1924 Chrysler Roadster
Many Others
These cars have all been reconditioned and are guaranteed to be as represented. Our Used Car Department is open every evening. Liberal time payments and your present car considered as down payment.
"SATISFACTION GUARANTEED"
— at —
ROSOFF MOTOR MART
OAKLAND-PONTIAC DEALERS
321 Main Street, Norwich, Conn.

LOST AND FOUND

LOST—All white Samoyede dog; answers to Barry. Phone 3310-W. 3t oc26

LOST—Door handle to Packard car. Finder leave at A. C. Swan Co. Reward. 3t oc26

FOR SALE—CATTLE

FOR SALE—Good cow, with 16 to 18 qts. of milk. Steve Butova, 80 Dunham St. 3t oc26

Business Notices.

ANTIQUE FURNITURE

LOUIS D. WARD—Antiques and second hand furniture, 4-6 Main St., Wood Bal. Bldg. Tel. 1888. Norwich. tu18

Business Notices.

AUTOMOBILE REPAIRING

Pete Des Jardines
AUTO REPAIRING
CORNER FRANKLIN AND WILLOW STREETS
Telephone 640

AUTOMOBILE ACCESSORIES

Overhauling Repair Work of All Kinds
AUTOMOBILES, CARRIAGES, WAGONS TRUCKS and CARTS
Mechanical Repairs. Painting Trimming. Upholstering and Wood Work.
Blacksmithing in All Its Branches
SCOTT & CLARK CORPORATION

CONTRACTORS

P. F. SWEENEY
GENERAL CONTRACTOR and BUILDER
25 Chestnut Street.

TALCONE & SELVIDIO
Sidewalk, Cellars, Stone and Cement Work, Excavating, Grading
270 Main St. Apartments Phone 824

JAMES DUMONAKE — Contractor excavating and masonry work, sidewalks, cellars, etc. 129 Chestnut St.

HOSPITAL

ST. TERESA PRIVATE MATERNITY hospital; also chronic and convalescent cases. Best care, food and hospitals. Tel. 2124

INSURANCE

J. L. LATHROP & SONS
Insurance of All Kinds
28 Shetucket Street

DOES YOUR CAR CARRY A LOAD OF CARE?
For many an automobilist, the pleasures of motoring are largely offset by a weight of worry.
You can lighten the load by full insurance against loss in case of accident, fire, theft, and the recklessness of pedestrians and of other motorists, all of which we provide.
B. P. Learned & Co.
28 Shetucket Street.
Norwich, Conn.
Agency 82 years old.

Charles D. Foster
Insurance in All Forms
161 Main Street. Tel 781

HARTFORD STEAM BOILER INSPECTION & INSURANCE CO.

A Bulletin To Let
Advertisement Will Rent It

ANSWERS TO "WHAT DO YOU KNOW"
(Questions on Page Four)

1—Vagrancy, and petty thefts.
2—On the bare back.
3—Joseph Carter.
4—He hired a substitute to whip the women.
5—Because the substitute laid on the lash too hard.
6—He combined with it a carrying trade, conveying letters and packages back and forth with his prisoners, and serving his neighbors with household supplies as well as warrants. On occasion he also taught school and kept store.
7—29.
8—A speculator could sometimes buy 100,000 pounds in a neighborhood.

Business Notices.

MONEY TO LOAN

LOANS
ON NOTES SIGNED BY ONLY ONE RESPONSIBLE PARTY OUR INTEREST RATE IS LOWER.
— THE —
MANROF LOAN CO., INC.
80 Water Street, Norwich
Phone 1573
Licensed by and bonded to the state

MONEY FOR COAL
OR TO PAY OTHER BILLS THAT ARE WORRYING YOU.
LOANS
To housekeepers on their furniture or to anyone on guaranteed note.
Over FIVE YEARS service to this community guarantees prompt, confidential, and considerate attention to all customers.
For further information, call, write or phone
NEW ENGLAND EQUITY CORPORATION
Room 208 Thayer Building
Phone 1470 Norwich
W. R. BRECK, Manager
Licensed by and bonded to the state

If You Need Money For Bills, Come to Us
$100 LOAN payable $5 monthly, plus lawful interest.
$200 LOAN payable $10 monthly, plus lawful interest.
$300 LOAN payable $15 monthly, plus lawful interest.
Other Amounts in Proportion
Cost fixed by law. Every repayment reduces the cost. All loans in strict privacy.
CALL, WRITE OR PHONE
Personal Finance Company
Room 307 Disco Building
Third Floor, 257 Main Street
PHONE 3233
Open 8:30 to 5—Saturday 8:30 to 1
Licensed by the State—Bonded to the Public

MONEY TO LOAN

A loan with us is strictly a private matter just between ourselves. Loans are payable monthly
$50.00 loan $2.50 or more
$60.00 loan $3.00 or more
$80.00 loan $4.00 or more
$100.00 loan $5.00 etc.
$10 to $300 LOANS
COMPARE OUR RATE OF INTEREST
Why Pay More?
Call Write or Phone
THE THAMES FINANCE Corp.
42 MARKET ST. NORWICH
Phone 2188

PRINTING

BULLETIN and RECORD job department now in Bulletin Office. Call 35-4

TRANSPORTATION

DAILY EXPRESS New Haven, Middletown, East Hampton, Moosup, Danielson and Willimantic. Leave your orders at Jack's Spur Shop. Phone 820 or 341.

AM STARTING for California Monday, Oct. 29. Would like two men passengers. Tel. 342. 24 North Main St., Norwich. 3t oc24

When YOU WANT to put your business before the public Norwich is a medium better shop through the advertising columns of The Bulletin.

A Record Want
Advertisement Will Get It

Business Notices.

PHYSICIANS

ARTHUR H. LATHROP
Auto trucking—moving and expressing. Furniture and piano moving. Norwich, Tel. 1417.

VETERINARIES

Office Tel. 1036. Res. Tel. 564-2.
Dr. Robert Globus
Office and Hospital 738 Hosmer Ave.
VETERINARIAN

LEGAL NOTICES

NOTICE

Notice is hereby given that upon the application of The Goldberg Rubber Tire Company, of Norwich, Conn., for the approval of two extra pumps to be placed at its station previously approved by law for the sale of gasoline and oil, which station is located at the corner of Franklin St. and Willow St., in the City of Norwich, Friday, November 9th, at two o'clock in the afternoon thereof is set as the time for a hearing at my office in the court house in said Norwich upon said application.
LEE R. ROBBINS,
31 oc27 Mayor.

PERSONAL TAX NOTICE

Notice is hereby given to all persons liable to pay personal tax in the Town of Preston that I have a warrant to collect the sum of $2 from all persons liable for a personal tax. Said tax is due and payable on or before Nov. 15, 1928.

All persons failing to pay said personal tax within 60 days from date will be charged a penalty of $1 extra as by law provided. For the purpose of collecting same I will be at the State Hospital Friday, Nov. 16, from 11:30 to 1:30, and on Tuesday, Nov. 20, at the store in Hallville from 11:30 to 1:30 and at the store in Poquetanuck from 2 to 3 p. m.
CHARLES C. ZABRISKIE,
Tax Collector.
Dated at Preston, Conn., Oct. 26, 1928.
3t oc26-nov2-10

NOTICE
Special Town Meeting

The Legal Voters in Town Meeting of the Town of Norwich are hereby warned to meet in a Special Town Meeting, to be held in the Town Hall, in Norwich on Thursday, November 1st, 1928, at 8 o'clock, for the following purpose:

To determine the hours of opening and closing of the Polls at the forthcoming National and State Election, to be held on Tuesday, November 6th, 1928.

Dated at Norwich, Connecticut, October 26th, 1928.
WILLIAM S. MURRAY,
CHARLES P. BUSHNELL,
PATRICK T. CONNELL,
Selectmen of the Town of Norwich
oc27-29-30-31-nov1

DISTRICT COURT OF THE UNITED States, District of Connecticut.

In the matter of Patterson & Peterson, James F. Peterson and Xenophen R. Patterson, co-partners, Bankrupts. In Bankruptcy No. 5678.

Notice is hereby given that Xenophen R. Patterson, of New London, in the County of New London and State of Connecticut, has filed his application, dated Oct. 3, A. D. 1928, for a discharge from all his debts in bankruptcy, and that all his creditors and other persons interested objecting to such discharge may attend before Thomas M. Shields, Special Master, at his office in Norwich, Conn., on the 26th day of November, 1928, at 10 o'clock, a. m., then and there to examine the bankrupt and to show cause, if any they have, why such discharge should not be granted, and to determine whether or not to authorize the trustee to interpose objections to such discharge.
THOMAS M. SHIELDS,
Special Master.
Norwich, Conn., Oct. 26, 1928.
oc27d

AT A COURT OF PROBATE HELD at Norwich, within and for the District of Norwich, on the 26th day of October, A. D. 1928.
Present, NELSON J. AYLING, Judge.
Trust estate of William B. Aiken, late of Norwich, in said District, deceased.
The Trustee exhibited his final administration account with said estate to the Court for allowance, together with his resignation as such Trustee; it is therefore
Ordered, That the 30th day of October, A. D. 1928, at 10 o'clock in the forenoon, at the Probate Court Room in the City of Norwich, in said District, be, and the same is, appointed for hearing the same, and the said Trustee is directed to give notice thereof by publishing this order once in some newspaper having a circulation in said District, at least three days prior to the date of said hearing, and make return to the Court.
NELSON J. AYLING, Judge.
The above and foregoing is a true copy of record.
Attest, HELEN M. DRESCHER, Clerk.
oc27d

When YOU WANT to put your business before the public Norwich is a medium better shop through the advertising columns of The Bulletin.

ROMOLO, COLCHESTER FARMER, IGNORES AUTO LAWS AT NEW LONDON

(Special to The Bulletin)

NEW LONDON, Oct. 26—Pasquale Romolo, 34, a farmer residing at 4 Road Box, 56, Colchester, was arrested this afternoon by Traffic Officer Thomas Cavanaugh charged on three counts with violation of the city and state motor vehicle laws. Romolo drove his automobile past an automatic traffic signal on Bank street that was set at danger and when the officer stopped Romolo it was discovered that the driver had neither license nor proper registration.

Detective Sergeant John Cavanaugh is in Allentown, Pa., where he is a witness in a case of fraudulent obtaining of money. He will be absent from the city about a week.

Harold Jackson, colored, of Port Chester, who stole an automobile in New London last summer and who later broke jail only to be recaptured was sentenced in the superior court at Middletown yesterday to not less than three nor more than six years in prison. On the second count Jackson was sentenced to not less than two nor more than six years in prison, so that he will have to serve at least five years before set at liberty.

A large number of graduates of Yale and followers of the gridiron will go to New Haven tomorrow to witness the battle between the Bulldog and the Army. Many graduates were disappointed in being unable to procure tickets.

AUTO BUMPS TROLLEY CAR BACKING FROM DRIVEWAY

(Special to The Bulletin)

NEW LONDON, Oct. 26—The trolley car due to leave New London at 7:15 o'clock this afternoon for Norwich was late in arriving here because of an accident on Main street, near Richards street. The car was speeding along when an automobile in backing from a driveway, backed against the car resulting in three windows being smashed. None of the passengers were injured.

Harry Jewett, 35 West Cole street, reported to the police tonight that while his automobile was parked in front of his residence last night a thief stole a spare tire.

POLICE CHECKING UP ON PANZRAM'S STATEMENTS

(Special to The Bulletin)

NEW LONDON, Oct. 26—The police give but little credence to the statement made by Carl Panzram, who is held in the district jail, Washington, D. C., that he murdered a youth on the outskirts of New London six years ago, principally because no one ever found the body that Panzram claims he abandoned a short distance from the highway after strangling his victim and secondly because a report was never made of the disappearance of the youth supposed to have been slain. However, Panzram has made a definite statement of his alleged slaying of the youth and has forwarded it to the New London police. The letter received by the New London department, written while Panzram is being held a prisoner at the Washington district jail on a charge of burglary, is as follows and was written Oct. 6th:

"I make this statement voluntarily. I murdered a young boy, 16 or 17 years old, in the summer of 1922 about two miles south of New London on the Boston Post road right close to where the beach road forks from the Boston Post road, about two or three hundred yards from where the road forks, going south on the post road is the place. Right there is a side road leading into the post road. On the right hand side of that road I left the body of the murdered boy with his own belt still tied around his neck.

"This boy's name I don't know but he was a Jew and he told me that his home was in Brooklyn, N. Y., where his uncle was a policeman at that time.

"If there is anything more you want to know about this case that I can tell you, I will.

CARL PANZRAM

"P. S. I am just a bit in doubt as to whether the town was New London or New Haven, but of the rest I am positive. I have killed a number of people in different places and some of the facts escape by memory. I can't remember 'em all. For 18 years I have been going around murdering people and now I think it's about time for some one to murder me. Here's luck to you.

C. P."

The letter was written with the knowledge of the police of Washington, who have communicated with the New London police stating that the former authorities will cooperate with the New London police in the event that the latter deem the statements made by Panzram as being true.

The location of the countryside where Panzram declares he murdered the youth is apparently in the vicinity of Moosbroker's corners, Waterford, as the description of the murder spot tallies with the location of the corners.

Gideon Pelletier, captain of the Salem, Mass., police and Lieut. William Murray, of the Massachusetts state police, are in Washington, endeavoring to determine whether Panzram was the slayer of Henry McMahon, 12, who was killed in Salem six years ago. The mystery of his murder has never been solved. Pelletier and Murray have questioned Panzram at length, but he has refused to answer any of their interrogatives. The officers will remain in Washington several days in an endeavor to find out whether Panzram is the slayer of the Massachusetts child.

There is little or no change today in the condition of Thomas C. Dillon, real estate and insurance dealer, who is seriously ill at his home on Montauk avenue.

The cold of last night and today caused a spurt in the coal business for throughout the entire day all of the coal dealers were kept busy filling small orders of fuel.

NEW LONDON, Oct. 26—With an unprecedented number of voters registered, New London faces a shortage of voting machines and unless things change, voters of the Third ward will have to use the old-time paper ballot. Registrars are of the opinion that as things stand now this method of relieving the condition will be an absolute necessity.

The first snow of the year in this city fell at 1 o'clock this afternoon. It was little more than a suggestion of a flurry yet served to warn everyone that overcoat days are here.

Walter J. Barry, at the Guilford sanitarium, is reported as improved today. He was injured Monday morning when the car he was driving overturned at Madison and it was first thought that he might not live.

At the annual fall meeting of the Connecticut State Teachers' association, held this morning and afternoon in Bulkeley high school, more than 450 elementary teachers were present. About 250 of this number were from out of town. The meeting opened at 10 o'clock and a general discussion of school subjects took place. Prominent speakers were present and set forth the advantages offered by certain studies in grade schools.

More than 250 witnessed the laying of the cornerstone of the new Robert Fitch high school in Groton this morning. An impressive program marked the ceremonies, which were opened by Rev. George R. Atha, pastor of the Groton Heights Baptist church.

FIVE MORE ON THE LIST OF COLLECTOR ALEXANDER

(Special to The Bulletin)

NEW LONDON, Oct. 26—Tax Collector Hibbard N. Alexander has ordered five more pieces of property sold for back taxes due the city. They are a house and lot in Belden street owned by Jacob Hockman, taxes due $17.20. A house and lot on Hempstead street owned by Jacob and Fannie Hoffman, taxes $598.34. A house and lot on Oak Grove park belonging to Edna Zepp McGuire, taxes due $348.92. A tract of land on Shaw street owned by Guiseppi Perrone, taxes due $783.45. A house and lot in Belden street owned by Nathan Hockman, taxes due $315.[illegible].

FUNERAL
Mrs. Philip G. Elliott

The funeral of Mary J., wife of Philip G. Elliott, formerly of New London, who died at her home in Brooklyn, N. Y., Wednesday was held this afternoon at 2 o'clock at Beckwith Memorial chapel, Cedar Grove cemetery. The services were conducted by Rev. J. Beveridge Lee, pastor of the Second Congregational church. Burial was in Cedar Grove cemetery.

OBITUARY
Mrs. Frank R. Johnson

Mrs. Ruth Chappell Johnson, 33, wife of Frank R. Johnson, died last night at her home on Vauxhall street extension, after a lingering illness of many months. Besides her husband, Mrs. Johnson is survived by a little [illegible] A brother, Ira Chappell of Keene, N. H., also survives.

Warren E. Campbell, proprietor of The Spa, 23-25 State street, has filed with the city clerk his intention to sell the business and stock to Pearl E. Crowley, Mystic.

Morton and Joseph Olsen have sold a triangular strip of land off Montauk avenue to Mariano and Paolina Muscarella.

William Zapor, a deserter from the United States army, was arrested in New Britain yesterday. Last night he was brought to New London by Detective Feeney. Zapor was locked up for the night at police headquarters and today he was taken to Fort Wright, Fishers Island, for military discipline.

The traffic beacon, corner of Broad and Hempstead streets, was discovered by the police failing to function last night and today a report was made of the existence of the defective signal at the highway department. Repairs will be made without delay.

Following the meeting of Jessamine court, Order of the Amaranth, held last night in Brainard temple, a Halloween social was held.

Members of the Ladies' Aid society of Huntington street Baptist church were entertained yesterday afternoon by Mrs. Herbert L. Avery at her home on Jay street.

Fifteen tables of whist were in play at the party given by New London chapter of the Fraternal Order of Eagles. Prizes were won by Mrs. Elizabeth Schablein, Mrs. William Lewis, Mrs. P. H. Goff, Mrs. Louis Pallitier, Thomas Isaacs, John, Grace and Donald McArthur.

Members of the St. Joseph's club were delightfully entertained last evening by the Catholic Women's club at the club rooms in the Harris building. About 80 were present. A program of songs and dances had been specially arranged for the evening.

The Crowley club held a Halloween party in the club rooms in Jay street last night with about 50 members present. The girls spent the evening with games, songs and stunts.

A Bulletin For Sale
Advertisement Will Sell It

Business Notices.

LEGAL NOTICES

AT A COURT OF PROBATE HELD at Norwich, within and for the District of Norwich, on the 26th day of October, A. D. 1928.
Present, NELSON J. AYLING, Judge.
Estate of Teresa M. Ring, late of Norwich, in said District, deceased.
Ordered, That the Administrator cite the creditors of said deceased to bring in their claims against said estate within six months from this date, by posting a notice to that effect, together with a copy of this order on the sign-post nearest to the place where said deceased last dwelt, and in the same town, and by publishing the same once in a newspaper having a circulation in said district, and make return to this Court.
NELSON J. AYLING, Judge.
The above and foregoing is a true copy of record.
Attest, HELEN M. DRESCHER, Clerk.

NOTICE
All creditors of said deceased are hereby notified to present their claims against said estate to the undersigned at 130 Washington St., Norwich, Conn., within the time limited in the above and foregoing order.
JOSEPH F. RING,
oct27d Administrator.

NOTICE TO CREDITORS
AT A COURT OF PROBATE HELD at Norwich, within and for the District of Norwich, on the 26th day of October, A. D. 1928.
Present—NELSON J. AYLING, Judge.
Estate of Delima Cartier, late of Voluntown, in said District, deceased.
Ordered, That the Executrix cite the creditors of said deceased to bring in their claims against said estate within six months from this date, by posting a notice to that effect, together with a copy of this order, on the signpost nearest to the place where said deceased last dwelt, and in the same town, and by publishing the same once in a newspaper having a circulation in said District, and make return to this Court.
NELSON J. AYLING, Judge.
The above and foregoing is a true copy of record.
Attest: HELEN M. DRESCHER, Clerk.

NOTICE.—All creditors of said deceased are hereby notified to present their claims against said estate to the undersigned at Norwich, Conn., within the time limited in the above and foregoing order.
MRS. ANNIE CYR,
oct27d Executrix.

Master Music Lessons
That Get Results
That is What You Want!

Classical-popular music taught, rudiments to artistic piano playing. Ear training, tuneful melodies, interesting technical studies and compositions, stressing tone-color, phrasing, pedaling, expression, picture-painting at the piano, musical history and appreciation, thus developing individuality of interpretation and inducing the pupil to play in that clean-cut style so often lacking in piano students' renditions. This instruction is especially prepared to fit the requirements peculiar to each student and includes orchestra preparation if desired.

PRACTICAL HARMONY
IMPROVISING ARRANGING
MODERN SYNCOPATION
MODULATION MELODIC INVENTION

for medium-advanced players of piano, violin, saxophone or any lead instrument. It requires understanding to impart knowledge of this description. It is not for the ordinary teacher to experiment with. Seldom-taught secrets, personal helps and short-cuts secure outstanding results. Others, with no more ability than you possess have attained splendid results through these master lessons. You can, too. Study of harmony will improve your ability and appreciation of music. Many players lack this valuable aid. Do you? Built upon results, you can depend upon this instruction. A liberal education in music is yours for the asking. Enroll today. Only a few more pupils can be accepted.

One Price to All Phone 872
Sparks School of Music
24 Fairmount Street. Open Evenings.
Perhaps you, like others, have been misinformed as to what we teach. Now you have the Facts, now You KNOW.

SUNDAY MONDAY TUESDAY — THE — BREED — SUNDAY TWO SHOWS 7 and 8:45

A Great Fannie Hurst Story Brought Vividly to the Screen by the Director of the "Patent Leather Kid!"

NO ADVANCE IN PRICES
— With —
LINA BASQUETTE
MARGARET LIVINGSTON
and WARNER OLAND
It's So Real, So Life-like, You'll Forget You're Seeing a Moving Picture!

COMEDY | NEWS | TOPICS | NOVELTY

TODAY — Continuous, 1:30 to 10:30
"THE HAUNTED SHIP" From Jack London's "White and Yellow"
"THE MAN WITHOUT A FACE" — COMEDY — NEWS — FELIX

Electric Rates
— and —
Their Effect on Community Interests
The Speaker
CHARLES S. REED
The Place—The Community House.
The Time—Tuesday, 8 P. M. October 30th, 1928
YOU ARE INVITED.
This is a subject of general interest in the community at this time. The speaker knows his topic. You will benefit by hearing him.
Board of Gas & Electrical Commissioners.

Y. M. C. A., SUNDAY, 4 P. M.
GREAT FEATURE PICTURE
Griffith's "America"
(First Part)
WONDERFUL PATRIOTIC PICTURE
PUBLIC 14 AND OVER INVITED. SEE ANNOUNCEMENT!

Connecticut College
— Presents —
Sophie Braslau
Contralto
New London Armory
Tuesday Evening, Oct. 30, 8:15
$1.00 to $3.00
Sale at Starr Brothers
Telephone 9923

Hallowe'en Dance
— Given by —
IMMERGRUEN and GERMANIA LODGES
GERMANIA HALL
32 Market Street, Norwich, Conn.
Saturday Evening, Oct. 27, 1928
— Music by —
D'Atri's Orchestra
Dancing from 8 to 12
Admission 50c.

Slater Hall Concert Series
Harold Bauer
MASTER PIANIST
Friday Eve. November 2nd.
8:15 P. M.
AT SLATER HALL
Seat Sale Opens at Cranston's, Tuesday, Oct. 30th, at 9 A. M.

Masquerade Dance
Saturday, Oct. 27th
AT —
SPRAGUE HALL, BALTIC
Given by Loyal Liberty Lodge, I. O. O. F.
— Music by —
Dave Lyons' Orchestra
Gents, 50c—Admission—Ladies, 35c
12 Gifts Given

DANCE TONIGHT
DEW DROP CASINO
MASQUERADE DANCE
Tuesday, Oct. 30
Gift Given for Best Costume
Admission 35c

Dance Tonight
Pulaski Hall
Music by
Fred Thumm
And His
Orchestra

BROADWAY — NORWICH'S FAVORITE PLAYHOUSE
CONTINUOUS TODAY AT 1:30—LAST DAY AND YOUR LAST OPPORTUNITY TO
"See! Hear!"
A PARAMOUNT QUALITY SOUND PICTURE
"WINGS"
WITH CLARA BOW, CHARLES ROGERS, RICHARD ARLEN, GARY COOPER

STARTING TOMORROW EVE.—7 and 8:45

SEE and HEAR
THE FIRST "ALL TALKING" PICTURE
"LIGHTS of NEW YORK"
WITH AN ALL-STAR CAST

VITAPHONE

The Night Court — With — WM. DEMAREST & CO.
OUR GANG — In — THE OL' GRAY HOSS
M. G. M. Synchronized News Reel

You HEAR Distinctly What You SEE
Because the "BROADWAY" is the Theatre of Perfect Acoustics
POPULAR PRICES: MATINEES, 25c-35c; EVENINGS, 35c-50c

PALACE
THE USUAL BIG PALACE SHOW!
SUNDAY — MONDAY — TUESDAY
THE EVER POPULAR

— AND —
After a Year's Absence from the Screen—One of America's Greatest Stars
LILLIAN GISH
With a Splendid Supporting Cast, including LARS HANSON, MONTAGUE LOVE and DOROTHY CUMMINGS, in
"THE WIND"
Story by Dorothy Scarborough—Directed by Victor Seastrom.

LAST TIMES TODAY—CONTINUOUS FROM 1:30

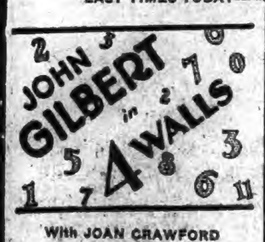

With JOAN CRAWFORD of "Our Dancing Daughters"

Five Acts of Big Time VAUDEVILLE
Jimmy Gilden & Co. Revue — Company of Six and Magnificent Settings
The Linzeed Troupe — The Arabian Whirlwinds—9 People
FRANKLYN FARNUM — The Movie Star in Person
SIMPSON & THORNTON — Comedy Tid Bits
BURNETT & DILLON — "Dancing Around the World"

MASQUERADE
ROUND AND SQUARE DANCES
Scotland Grange Hall
Saturday, October 27
Delude's Orchestra
Prof. Humes, Promoter.

CLOUDY TODAY; SHOWERS SUNDAY

Norwich Bulletin

NORWICH, CONN., SATURDAY, OCT. 27, 1928

FULL ASSOCIATED PRESS DISPATCHES

The Bulletin.

Norwich, Saturday, Oct. 27, 1928

THE WEATHER.

Winds.

North of Sandy Hook: Moderate northwest winds; diminishing weather Saturday.

Sandy Hook to Hatteras: Moderate north and northeast winds over north and fresh north and northeast over south portion; weather partly overcast Saturday.

Conditions.

Pressure continues relatively low but rising over Newfoundland. A disturbance of slight intensity is moving eastward over northern Manitoba, with a narrow trough extending southward to eastern Kansas.

The outlook is for showers Saturday afternoon or night in the Ohio valley, for showers on Sunday in the North Atlantic states. Elsewhere the weather will be partly overcast Saturday and Sunday in states east of the Mississippi river. Temperatures will rise on Saturday in the Ohio valley and on Sunday in the North Atlantic states.

Forecast.

For northern New England and southern New England: Partly cloudy Saturday; Sunday showers, slightly warmer.

Observations.

The Bulletin's observations show the following changes in temperature and barometric changes Friday:

	Ther	Bar.
7 a. m.	37	30.30
12 m.	45	30.50
6 p. m.	40	30.70

Highest 47, lowest 33.

Comparisons.

Predictions for Friday: Partly cloudy, possibly light showers, continued cool.

Friday's weather: Cloudy in morning with snow squalls followed by clearing.

SUN, MOON AND TIDES
(Standard Time)

Day	Sun Rises	Sun Sets	High Water	Moon Rises
	a. m.	p. m.	a. m.	p. m.
22	6.08	4.58	4.27	11.37
23	6.09	4.57	5.23	morn
24	6.10	4.56	6.13	0.49
25	6.11	4.53	6.56	1.55
26	6.12	4.52	7.38	3.07
27	6.13	4.51	8.21	4.21
28	6.15	4.49	9.04	rises

Six hours after high water it is low water, which is followed by flood tide.

GREENEVILLE

Mrs. Richard Stephenson of New Jersey is spending a few days at the home of her daughter and son-in-law, Mr. and Mrs. Robert Brittain on Rosewell avenue. Mrs. Stephenson was formerly a resident of Greeneville.

James Gordon of Fishers Island is spending a few days at the home of his father, William A. Gordon of Fifth street.

Mrs. George Swanton and son Robert J. Swanton, Mrs. Michael Shea and Terry Shahan motored to Hartford Thursday afternoon to witness the Al Smith celebration. The trip was made in Mr. Swanton's machine.

The public school children received a day's vacation Friday, owing to the teachers' conventions which were held at New London and Hartford. Most of the teachers of Greeneville grammar school attended the Hartford sessions.

Mrs. Harold Desmond and Mrs. James Quinn journeyed to Willimantic Thursday afternoon to see Al Smith.

A very successful Halloween supper was given by the Ladies Aid society at Greeneville Congregational church on Thursday evening in the dining hall of the church. The room was very attractively decorated for the occasion with Halloween novelties, such as paper witches, pumpkins, black cats with streamers of orange and black, etc. On the tables were orange candles and when the supper was being served the waitresses lit the candles adding to the pretty effects. The menu consisted of cold meats, cabbage, salads, baked beans, relishes, rolls, doughnuts, apple, squash and pumpkin pie, cheese and coffee. The supper was in charge of Mrs. Jennie Young. Those assisting in the kitchen were: Mrs. Frederick C. Sears, Miss Elizabeth Brown, Mrs. George Mitchell, Mrs. Charles Levitsky, Miss Nellie Hayes, Mrs. Paul Zahn, Mrs. Thomas Haslam and Mrs. Elizabeth Pedrick. The waitresses were: Mrs. George Turner, Mrs. Hugh Finlayson, Mrs. James Service, Mrs. Jabez West, Mrs. Emil Bausch, Mrs. Earl Christman, Mrs. William Murray, Mrs. Howard Rydholm, Mrs. James Semple, Mrs. Charles McMillan, Mrs. Albert Dilworth and Mrs. George Geer. Mrs. Levi Gorton and Mrs. Edithe Welson were on the reception committee. Mrs. Frank Quinley, who was assisted by Mrs. James Service, had charge of the decorations. The waitresses wore paper hats with Halloween designs.

George Swanton of Providence is spending the week end at the home of his parents, Mr. and Mrs. George Swanton of North Main street.

John McClafferty of Southbridge is spending the week end at his home on Hickory street.

Mr. and Mrs. John Casey have returned to their home on Ninth street after spending a week with relatives in New York state.

Miss Leana Hoar spent Friday at New London where she attended the teachers convention.

Joseph Sulman Honored at Brown

Joseph Sulman, son of Mr. and Mrs. Simon Sulman of 35 Summer street, New London, a freshman at Brown university, has been selected to membership in the Brown university orchestra as a first violinist, having successfully passed the try-outs, which were on a competitive basis. Mr. Sulman was formerly a pupil of Prof. Herbert Rich of this city.

DIGESTS as easily as milk— Rich in Vitamins Scott's Emulsion Cod-liver Oil

That's Pleasant To Take

When YOU WANT to put your business before the public there is no medium better than through the advertising columns of The Bulletin.

EXPECT NORWICH VOTING TIME TO BE LENGTHENED AN HOUR FOR ELECTION

In view of the big increase in the number of voters in the town for the coming state and presidential election on November 6 next, the Norwich selectmen are to call a special town meeting for Thursday, November 1 in order that a vote may be taken to lengthen the time for keeping the polls open by one hour.

At the present time the state law provides that polls may be open from 6 a. m. to 6 p. m. in state and national elections, this provision having been passed by the legislature, but Norwich took advantage of an exception which was allowed and by vote in an adjourned annual town meeting on Oct. 10, 1921 voted to make the closing hour 5 o'clock in the afternoon.

The legislative provision referred to is as follows:

"At the electors' meeting at which candidates for national or state offices are to be balloted for, the polls shall remain open from 6 o'clock in the forenoon until 6 o'clock in the afternoon for the reception of ballots. Any town, city or borough may, under the provisions of section 388 of the general statutes as amended by chapter 60 of the public acts of 1919, provide that the polls shall open at any hour not later than 9 o'clock a. m. and close not earlier than 5 o'clock p. m. for state and national elections, and not earlier than 2 o'clock for town elections."

Norwich voted for the 5 o'clock closing hour in 1921 and is tied up to this until the vote can be rescinded and the 6 o'clock hour set, which will be the purpose of the special meeting that is to be called.

Judging from the flood of new voters who were made this year, the extra hour will be needed, especially in the first or central district, where there is approximately registration of about 4,900 men and women, who will have to vote at the rate of 7 per minute if all come to the polls during the 12 hours from 6 in the morning to 6 at night. This, of course, is figuring on a 100 per cent vote, which is a thing that never happens.

Four voting machines will be used in the central district polling place at the court house and will be enough to handle the voters easily, but the voters should remember that early voting is one way to avoid a jam at the finish with a possible loss of the chance to cast their ballots.

Taking the registration figures from the last city and town elections, it is shown that the total number of men and women in the town of Norwich who will be entitled to vote will be about 12,000. There were 2,261 new voters made this month, which add about 20 per cent to the number formerly on the list.

Approximate figures of the number of voters in the different districts, which are subject to deductions and revision for removals and deaths, are as follows:

Dist.	Men	Wom.	T'l.
1	2,618	2,344	4,962
2	1,138	757	1,895
3	999	835	1,834
4	668	641	1,309
5	944	502	1,446
6	474	371	845
	6,841	5,450	12,291

ENTERTAINMENT REALIZED $100 FOR POQUETANUCK GUILD

"Her Busy Day," a farce in one act, was presented before a full house at the parish house at Poquetanuck Thursday evening under the auspices of the Women's Guild of St. James church by the following cast of characters: Cora Allen, an up-to-date domestic, Miss Helen Gromko; Ethel Newwed, a young housekeeper, Mrs. Fred Miller; Mrs. Knowser, her next door neighbor, Mrs. Naomi Gallup; Barbara, an itinerant peddler, Mrs. Arthur Smith; Katie Farmer, Mrs. Knowser's hired girl, Mrs. John Taylor; Patrolman Eagle on the beat, Robert McClure; Freddie, a school boy, Orrin Harris, Jr.; Happy Jack, a tramp, Carl Holdridge; Tom Bluffer, a no-money down man, Paul Holdridge; Nick Prior, the grocer's boy, Arthur Smith; Mike Doley, in love with Katie, William Mitchell; Clarence Newwed; Ethel's husband, William B. Mitchell; Solomon Levi, a Jew peddler, John H. Taylor.

The parts were all well taken and received well merited applause, especially the song by William Mitchell and John Taylor, who were accompanied on the piano by Mrs. William Mitchell of Norwich. Excellent music for dancing after the play was furnished by the Mohegan orchestra of Norwich. The entertainment was in charge of Mrs. Charles Harkness, Mrs. Alanson Fuller, Mrs. Arthur Smith and Mrs. John Taylor.

A harvest supper was served before and after the entertainment and was in charge of Mrs. Arthur Smith, Mrs. Alanson Fuller, Mrs. Robert McClure, Mrs. Fred Nicolai, Mrs. George Bogue and the Misses Peck. The waitresses were Mrs. Appleton Main, Mrs. Henry Hart, Mrs. Mary Harris, Mrs. Anna Smith, Mrs. Ora Geer, Mrs. Arthur Barrett, Mrs. William B. Mitchell. The cashier was Mrs. Charles Harkness. Mrs. Robert McClure had charge of the cakes and pies and the ice cream was in charge of Mrs. Jennie Williams, Mrs. Henry Sauer and J. Guy Ayer. The tickets were in charge of William McKelvie, Fred Nicolai and Fred Miller. The supper, play and dance were all well attended, people being present from Plainfield, Yantic, Greeneville and surrounding towns. The guild cleared $100 above expenses.

RED CROSS WAR AGAINST ACCIDENT DEATHS IN STATE

War to the finish has been declared by the American Red Cross against accidental deaths in Connecticut.

This announcement was made Friday by local Red Cross chapter officers who say that during the next twelve months the organization will intensify its first aid and life saving campaign in the state to reduce the useless waste of life by accidents both on land and in the water.

While nearly 1,600 persons in the state received special training in first aid and life saving from the Red Cross during the last year, attempts will be made to double or treble this number during 1929.

With accidental deaths in the U. S. averaging nearly 90,000 a year and still mounting annually, officials are mustering their forces for a concerted drive. Not less than eighty per cent of these deaths can be prevented, they say by spreading knowledge of first aid and life saving. A severed artery, it is pointed out, will quickly bleed a person to death; but the application of a simple tourniquet will save him. Likewise a person may stay unconscious in the water for a considerable time, and while apparently drowned he can be revived by the prone pressure method of resuscitation.

These two instances are said to be typical of dozens of ways for saving lives in emergencies by applying the knowledge of first aid and life saving.

Through its chapters in the state, one of which is located in practically every county, the Red Cross will offer through the year instruction in first aid and will train swimmers in methods for recovering drowning persons from the water and reviving them.

WOMAN'S WRIST BROKEN IN FIGHT WITH NEIGHBOR

Found guilty of breach of the peace, Mrs. Philopena Barile of Thames street, was fined $10 and costs in the city court Friday morning. She was accused of throwing a neighbor, Mrs. Sadie Bruno, down a flight of stairs. In the fall Mrs. Bruno received a broken wrist. It is said the women engaged in an argument and that Mrs. Barile pushed the other woman down the stairs. The affair occurred about a week ago.

ABSENTEE VOTERS SEND BALLOTS BY MAIL

Several voters in states which allow "absentee" voting have already appeared before Town Clerk Harold S. Burt in order to swear in their vote before him as a notary public before they mailed the ballot back to the state and town where it was to be cast.

Voters in New York, Massachusetts and Illinois are among those who have appeared before the town clerk for this method of casting their votes while they were away from home.

VIOLIN INSTRUCTOR GAVE RECITAL AT COLLEGE

Arthur Troostwyk, violin instructor at Connecticut college, gave a recital there Friday evening, which opened the musical season at the college and was heard with great pleasure by the large audience. His wife, Bertha Magid Troostwyk, was at the piano.

The following was the programme rendered:

Sonata in G-minor — Tartini-Auer
Adagio
Presto
Largo-Allegro
Souvenir de Moscow (Airs Russes) — Wieniawski
Melodie — Tschaikowski
Serenade Espagnole — Chaminade-Kreisler
Chanson de Pierrot
Chanson Pathetique — Arthur Troostwyk
Sonata in D — Handel
Adagio
Allegro
Larghetto
Allegro

LOSES DIVORCE SUIT IN WORCESTER COURT

(Special to The Bulletin)

WORCESTER, Mass., Oct. 26—The divorce suit brought by Anna Madzynska of Worcester, a former resident of Norwich, Conn., against Joseph Madzynska, also of Worcester, was dismissed by Judge Harry H. Atwood after a hearing in probate court here yesterday.

The marriage of the couple was at Norwich, Feb. 8, 1915, and they last lived together at Worcester. The wife charged cruelty, intoxication and non-support. She sought the custody of their three children.

Musicians at Men's Class

An instrumental and vocal quartette from the South Manchester band will play Sunday at the session of the Men's class of the Central Baptist church. There will be a baptismal service at the morning worship. The morning message will be by the pastor.

TAFTVILLE

At the Taftville Congregational church next Sunday morning, the pulpit will be supplied by Rev. Charles H. Reeves of Norwich Town. After the morning service there is to be a business meeting of the members of the congregation to take some action on the acceptance of one of the candidates for the pastorate.

Taftville had its first flurry of snow of the season Friday afternoon.

Dr. George M. Thompson was the examining physician at the regular monthly Rocknook Well Childs conference held Friday afternoon at the Red Cross rooms in the Ponemah building under the auspices of the United Workers of Norwich.

The annual meeting of the Taftville chapter, American Red Cross was held Thursday evening at Ponemah hall. The officers elected for the ensuing year were as follows: Chairman, Frank B. Ricketson; vice chairman, Bryan Hanlon; secretary, Miss Elsie Heap; treasurer, Miss Agnes M. Malone; home service committee, Bryan Hanlon, George N. Beardow and Archie J. Molleur; nursing activities committee, Mrs. George F. Blood, Mrs. James Graham, Mrs. David W. O'Brien, Miss Elsie Heap and Mrs. Howard R. Call.

There was a democratic rally held Friday evening at the Parish hall on Merchants avenue, with addresses in French and English. The speakers were Hon. Gaston Tise of New York, Hon. Adrien Cousineau of Fall River, Mass., William M. Citron of Middletown, candidate for congress and John F. Hennon of Jewett City, former deputy collector of internal revenue.

A whist for the benefit of Loyal Victory lodge, I. O. O. F. M. U. was held Thursday evening at the home of Mrs. Margaret Hunt of Norwich avenue. The ladies prizes went as follows: First, Miss Isabel Thompson of Norwich; second, Mrs. John Hall of Greeneville and consolation, Miss Lillian Holden. The first prize for gentlemen went to Mr. Scovel of Greeneville, the second to Fred Thorpe and the consolation to Leonard Partridge of Norwich. During the evening Mr. and Mrs. Albert Lamphere of Norwich were presented a cut glass fruit bowl in observance of the 14th anniversary of their wedding. Mrs. Margaret Hunt was also remembered with a gift as the occasion was her birthday. During the social hour which followed, cards, a piano solo was given by Miss Myrtle Schmidt of Bilnville; a piano and saxophone duet by Miss Dorothy Hunt and John Gunderman, refreshments of sandwiches, cake and coffee being served later.

Mr. and Mrs. Herbert P. Hoyle moved Thursday from North Third avenue to their new residence which they recently purchased on Liberty street, New Bedford, Mass. Both Mr. and Mrs. Hoyle took an active part in village life and had many friends here. Mr. Hoyle was a member of the standing committee of the Taftville Congregational church.

To allow the teachers to attend a conference at New London, all the grades of the Wequonnoc school enjoyed a holiday Friday.

Miss Helen C. Aberg of North Third avenue has been a recent visitor in New London.

BANK GETS FORECLOSURE JUDGMENTS FOR $38,178.07

Two judgments, aggregating $38,178.07, were entered in favor of the Savings Bank of New London against Abraham and Rose Bronstein, formerly of that city and now of New York, by Judge John Richards Booth at Friday's short calendar session of the superior court in New London.

One judgment was for $17,121.80, which comprised $11,000, the face of the note; interest of $596.84; insurance paid by the bank in the sum of $117.60, and taxes paid in the amount of $5,408.36.

Sidney H. Miner, realtor, valued the property at the corner of Green and Pearl streets at $13,000. He said the building was part brick and part frame. The first Monday in November was set as the date for the owner in equity to redeem and Wednesday, November 7, as the day for subsequent encumbrance. Jefferson O. Bailey holds a second mortgage.

Another judgment was for $19,456.27, comprising $12,000, the face value of the note; interest of $630; insurance paid by the bank in the sum of $138; and taxes paid in the amount of $5,271.27.

Mr. Miner valued the property in this case, located at 23-27 Tilley street and at 37-39 Tilley street at $17,500. The first Monday in November was set as the day of redemption. No subsequent mortgage was on this property.

Attorney Alfred Coit represented the bank; Attorneys Perry J. Hollander and Foster K. Sistare, appeared for Jefferson O. Bailey, and Judge S. Victor Prince for the Bronsteins.

Takes Briefs on Argument

Judge Booth took the briefs on an argument of demurrer in the case of Balk against Fox, et al.

Allowance to defend in the sum of $50, $25 to be paid now and $25 on the day of trial was ordered in the divorce case of William H. Eccleston against Laura Cook Eccleston.

Judgment by default for failure to appear was entered against Clarence H. Gilmore and George L. Sisson in the case of J. C. Nichols against the two defendants. Judgment on the same grounds was entered in a second case involving the same persons.

Judgment by default for failure to appear was entered against the defendant; George J. Gould, in the case of Weeks against George Sullivan and Gould.

Policeman Changes Name

Patrolman Carlos Selesnitzky of the New London police force was allowed to change his name to Carlos Stone. Modification of judgment in regard to the custody of Joseph X. Du Mond, Jr., of Lyme, was granted, when Attorney Morgan told the court that a previous court order had given mother of Evelyn L. Du Mond of New York, the child for six months in the year, but that she had re-married and sent the boy back to his father, Joseph X. Du Mond.

Mr. Morgan said the youngster was of school age now. Judge Booth granted the modification and told Attorney Morgan to write the mother and make agreeable arrangements.

A number of motions went off the list.

COURT CASES ARE GIVEN ASSIGNMENTS FOR TRIAL

The following assignments of court cases for trial in the superior court at New London before Judge John Richards Booth have been made:

Tuesday, Oct. 30, at 11:30 a. m.: Nellie Mitchell Whitehead vs. Warren M. Whitehead, Pereira, et ux, vs. Vargas.

Wednesday, Oct. 31, at 10:00 a. m.: Rosa S. Wilcox et al., trustees vs. John H. Wilcox, et al. Dodd, Adm., vs. Sobanski, et al.

Friday, Nov. 2, at Norwich, short calendar, bar meeting and assignment of cases.

Wednesday, Nov. 7, at New London, (Special), Sandford vs. Fitzgerald, et al.

MONTVILLE BOX COMPANY SUES ON CANCELLED ORDER

Suit in the superior court on a claim for $6,000 damages has been brought by Robertson Paper Box company of Montville against the Rabbor Company, Inc., of Norwalk involving a cancelled order for the manufacture of paper boxes.

The plaintiff company claims that it received an order on Dec. 29, 1927 from the defendant company to make 200,000 paper robe boxes with a like number of slipper holders, bands and robe stiffeners, at the price of $105 per thousand sets. The contract provided for the delivery of first shipment by April 1, 1928, but on Feb. 9, 1928 the Norwalk company gave notice that it would not need the new boxes until June or July. On April 14, the Norwalk company cancelled the order.

The Montville company claims to have expended $1,000 in labor and material in preparing to make the boxes, and to have lost a profit of $4,000 which would have been realized from making the boxes at the total cost of $21,000.

The suit is returnable in November.

THE BLUE HELMET IS FOR HERBERT HOOVER

The Blue Helmet, the Boston magazine printed in the interest of the American Negro soldier of all wars, has come out in favor of Hoover for the presidency. Quoting Governor Fuller's statement that "Hoover is a great humanitarian, whose heart will never cease to beat for Americans, regardless of race, creed or color," the magazine says, "therefore, colored America's electorate in Massachusetts and the nation should choose him as the candidate to be elected president of the United States."

Clifton Monroe Mason, a graduate of the West Side schools and who was once a student at the Academy, is the political writer of The Blue Helmet.

SALVATION ARMY IN NORWICH MADE 29,495 SERVICE CONTRACTS IN YEAR

Through the courtesy of the Porteous & Mitchell company who generously contributed the valuable display space of one of their store windows, The Salvation Army of Norwich has put on an appealing display in which a Salvation Army lassie symbolizes "an angel of light". The display vividly portrays the Salvation Army worker bringing light, hope and cheer to the unfortunate sufferer, and Christmas joy to poor little children.

On a panel on one side of the window is a picture showing a number of children whom the Salvation Army made happy with a Christmas dinner at which Salvation Army workers are in attendance at the table. Below the picture is an inscription which reads: "To hungry and neglected children she is an angel of light." On the opposite corner of the window is a panel upon which there is a picture showing a poor old mother in bed and the Salvation Army worker ministering to her needs. The panel bears the inscription: "Truly she is an angel of light." One side wall of the window is adorned with a large American flag and the opposite wall is covered with a Salvation Army emblem with a center star upon which is inscribed: "Blood and Fire." In the center of the window a Salvation Army lassie is standing with her right hand pointing to a pedestal upon which there is a flashing light torch, and right near it is a large panel upon which is written the following inscription: "She is constantly bringing light, cheer and hope to the needy of this community. Thousands have seen her enter their homes, as an angel of light, to visit the sick, the sorrowing, the fatherless or motherless children, the needy of any race, colour or religious creed. She brings light and hope to the wayward son behind the prison bars and comforts the erring girl in those dark friendless hours in the maternity hospitals. She is truly an angel of light to anyone in need."

The background of the window shows a panel bearing the Salvation Army appeal poster with the words: "Let's all help! The Salvation Army maintenance appeal." A United States regulation flag upon a spear top pole standing immediately behind the main panel completes the appealing display.

The Salvation Army appeal committee is very much indebted to the Porteous & Mitchell Co., for generously donating the valuable window space. The committee feels that a large number of people who daily visit the Porteous & Mitchell Co. and the multitude of pedestrians and automobile traffic in front of the store will be greatly interested with the humane story which the display pictures to the eye and the appeal it makes to the heart. They also feel that, it being a mail campaign, this vivid manner of appeal will greatly influence and stimulate the desire of contributing to this worthy cause.

The following is a report of some of the service rendered by the Salvation Army organization in Norwich during the last year. Appeal Treasurer John R. Tarrant when shown the report of the Salvation Army service in Norwich during last year said: "The many hundreds of people who have been given help as shown by the report will certainly feel the truth of the window display in the Porteous & Mitchell Co.'s window and there is no doubt but that they consider the Salvation Army lassie an angel of light as she enters their home."

During the past twelve months the aggregate number of service contacts amounted to 29,495. Four hundred and fifty one families have been helped in various ways as follows: 71 families with groceries, 5 families with coal, 6 families with furniture, 180 with shoes, 141 with clothing and 48 with Christmas dinner baskets. In additional to the family relief work the local Salvation Army has been called upon to render a considerable service in caring for the needs of homeless men and sometimes women. In this branch of their work they have been able to help 256 persons with meals, 144 persons with lodgings, 50 individuals with clothing and one special case with transportation. In addition to the above 125 poor boys and girls were cared for last Christmas with toys, candy and other good things to make their Christmas a cheerful one.

A large part of the captain's time was spent in visiting the poor and needy and the report shows 357 hours were spent last year in this work in which time the captain and his wife visited 1450 families and made ten visits to the hospital. A great number of people were reached and cheered in their time of sickness and sorrow many of whom are the very poorest of the community. Although the captain has spent very busy days caring for the needs of the poor and suffering and furnishing material aid he found time, as the report shows, to conduct over 900 religious services during the year some of which are conducted on the street corner and the others in the meeting hall at 10 Cliff street. Practically every night in the week there is a service being conducted either in the interest of the boys and girls or for the adults. The records show the aggregate attendance at all inside services amounts to 9719 and the estimated aggregate attendance at the outside services is over 10,000 making a grand total of all services conducted of over 20,000 people.

L. M. Crandall who was the chairman of the 1927 campaign remarked when looking over the above report: "Certainly the Salvation Army has accomplished a great deal in our community with the amount of money the kind friends of Norwich contributed to its maintenance fund. It is gratifying to me, and I am sure to every individual who worked on the last campaign, I sincerely hope the kind friends in Norwich will respond promptly and even more generously than they did last year when I had the pleasure of serving this community as chairman of the Salvation Army appeal."

THE CENTRAL STORE
SPECIALS FOR SATURDAY!

FANCY NATIVE ROASTING CHICKEN—6 lb. average
FANCY NATIVE FOWL—5-6 lb. average
FANCY BROILERS—FRESH WEBER DUCKS

BONELESS ROLLED ROAST BEEF, lb. 40c
RIB ROAST BEEF, lb. 40c-45c-50c
RIB LAMB CHOPS, lb. 50c
FORES GENUINE SPRING LAMB, lb. 30c
FANCY SMOKED SHOULDERS, lb. 30c

FRESH EASTERN CUT PORK
SQUIRE'S, DEERFOOT and HOME MADE SAUSAGE

FRESH VEGETABLES

3 pkgs. GRANDMOTHER'S MINCE MEAT and One Jar PINEAPPLE JELLY for 39c
PREMIER SALAD DRESSING, jar 34c
LOWNEY'S COCOA ..... ½ lb. can—Two for 29c
VAN CAMP'S EVAPORATED MILK ..... 3 cans 29c
BABBITT'S CLEANSER ..... 4 cans 15c
SOAPINE (1 Pan Free) ..... 3 pkgs. 25c

ROCK GLEN BUTTER, made of pure Pasteurized Cream and is the butter of perfection.

J. M. YOUNG & SONS

SUBURBAN DAY SPECIALS
CRYSTAL GLASSWARE
All Colors—Values from $1.00 to $2.00—While they last, each 79c
CROCKERY and SILVERWARE GREATLY REDUCED
Regular $4.00 Three-piece Toilet Set $2.95
Regular $35 Violin Outfit $27.50
Regular $25 Violin Outfit $18.50
Other Specials Too Numerous to Mention
BILL'S MUSIC AND GIFT SHOP
Franklin Street
(Opposite Bulletin Office)

Now Is the Time to Have Your Blankets Washed

BEFORE you put your blankets on the beds for the Winter send them to the TROY and have them washed Sweet and Clean.

The TROY washes your blankets very carefully, in LUX and fluffs them dry so that they are returned to you soft and fluffy as well as Sweet and Clean.

COTTON BLANKETS—25c-50c
WOOLEN BLANKETS—35c-$1.00

CURTAINS — REMEMBER OUR CHALLENGE!

With our new, most up-to-date CURTAIN FINISHER we guarantee to show you the most PERFECTLY and CAREFULLY laundered curtain you have ever seen. You could not do them as well yourself.

TRY US AND SEE!
CALL 831!

TROY LAUNDRY
282 FRANKLIN ST.
PHONE 831

Perfect refrigeration is such a comfort!

Planning menus, marketing, entertaining—these three duties of the home-maker are vastly simplified when she has a General Electric Refrigerator.

And more important is the pleasant feeling of security—the absolute knowledge that her family's food is always fresh and wholesome. Even in winter, scientifically correct refrigeration is vital. Kitchens are warm all the year round, and food, to be wholesome—to be safe to eat, needs to be kept constantly at a temperature below 50 degrees.

The General Electric Refrigerator is different from all others—it is truly "years ahead" in design. All its mechanism is sealed in an air-tight steel casing, which is up on top, forever safe from dust and difficulties. It never even needs oiling.

The General Electric Refrigerator is guaranteed to give you perfect refrigeration—quietly, automatically and economically! Come in and see this most modern of all refrigerators. You may buy yours either for cash or on deferred payments.

GENERAL ELECTRIC Refrigerator
"Makes it Safe to be Hungry"

City of Norwich Gas & Electrical Dept.
34 Shetucket St. "At Your Service" Phone 3070
EATON CHASE CO., 129 Main Street
NEW YORK ELECTRIC CO., 18 Bath Street
W. H. NELSON, 252 Franklin Street.

Norwich Bulletin

1790 1928

VOL. LXX—No. 260 | POPULATION 30,689 | NORWICH, CONN., MONDAY, OCTOBER 29, 1928. | TEN PAGES — 76 COLUMNS | PRICE TWO CENTS

43,000,000 MEN AND WOMEN QUALIFIED TO VOTE NOV. 6

An Increase of 14,000,000 Over the Vote Cast in 1924—With the Tremendous Increase in the Number of Women Qualifying, Political Leaders and State Officials Agree That the Women Will Hold the Balance of Power—For 1928 Connecticut Shows Registration of 623,973, Against 400,295 in 1924.

WASHINGTON, Oct. 28—(AP)—Forty-three million men and women, by far the largest number ever registered, have qualified to participate in the battle of ballots at the presidential election on Nov. 6.

The total marks an increase of nearly 14,000,000 over the vote cast in 1924 and makes the figures of former years appear small in comparison.

From coast to coast and from the Canadian border to the Rio Grande, statistics gathered by the Associated Press tell the same story—that of unprecedented determination of voters of both sexes to participate actively in the contest of 1928.

All of those entitled to vote will not do so, however, for a study of the vote of other elections has shown a considerable percentage not exercising their privilege. A conservative estimate based on other years would indicate the stay-at-home vote at 15 per cent. The estimated increase in actual votes cast nevertheless would be about six and one-half million over 1924. This would make the estimated vote more than 35,500,000, compared with 29,091,417 four years ago.

One of the surprising results noted in the 1928 tabulation is the tremendous increase in the number of qualifying women voters. Political leaders and state officials generally agree that the women will hold the balance of power. Every state has shown a startling jump in the female registration. It has been impossible to ascertain the total number of women entitled to vote but, based on the known segregation of registration, it is estimated that in the larger cities women will cast between 35 and 45 per cent of the total vote. The percentage probably will be smaller in towns and rural sections.

Registration by States

Following is the registration by states, compared with the vote in 1924:

State	Reg. 1928	Vote 1924
Alabama	300,000	166,583
Arizona	105,338	72,941
Arkansas	343,550	128,552
California	2,313,816	1,281,778
Colorado	375,000	341,280
Connecticut	623,973	400,295
Delaware	120,025	90,585
Florida	259,800	109,154
Georgia	495,269	126,577
Idaho	183,000	148,285
Illinois	3,700,000	2,470,067
Indiana	1,465,000	1,212,599
Iowa	1,000,000	976,960
Kansas	750,000	662,451
Kentucky	850,000	815,322
Louisiana	370,000	121,951
Maine	307,000	192,192
Maryland	663,732	368,630
Massachusetts	1,720,778	1,129,909
Michigan	2,000,000	1,100,295
Minnesota	1,350,000	825,146
Mississippi	300,000	112,515
Missouri	1,504,000	1,397,985
Montana	241,000	174,423
Nebraska	750,000	464,169
Nevada	43,500	26,921
New Hampshire	230,000	164,268
New Jersey	1,771,000	1,083,064
New Mexico	130,000	112,836
New York	4,875,721	3,256,319
North Carolina	700,000	482,687
North Dakota	257,000	199,081
Ohio	2,750,000	2,018,237
Oglahoma	800,000	528,415
Oregon	427,446	279,488
Pennsylvania	3,943,000	2,144,853
Rhode Island	269,850	210,115
South Dakota	200,000	150,751
Tennessee	420,000	300,275
Texas	1,500,000	757,509
Utah	170,000	156,990
Vermont	175,000	102,912
Virginia	300,000	228,726
Washington	550,000	421,549
West Virginia	558,133	533,822
Wisconsin	1,000,000	949,779
Wyoming	100,000	78,500
Totals	43,084,257	29,091,492

Statement by Clerk of House

William Tyler Page, clerk of the house of representatives, who for many years has made a close study of election figures, estimates that the potential number of voters "may not exceed 45,000,000" and that the totals vote will be about 38,000,000. In a statement prepared for the Associated Press, he says:

"The total number of votes cast in 1924 was 29,091,417. The number of citizens of voting age in the United States, according to the census of 1920 was 54,421,832. No doubt the number today is much greater, but this does not determine the number of persons entitled to vote. Registration and other qualifications in the various states are prerequisites to voting.

"The figures showing the total number of registered persons in the United States are not available. After eliminating all persons 21 years of age and over who are disqualified for one reason or another, the potential number of voters may not exceed 45,000,000.

"There are no bases upon which the number can be computed with any degree of accuracy. The age basis is inaccurate and in the absence of a grand total of registered persons any discrepancy between the number of those voting and those not voting is conjectural.

"Reports throughout the country of greatly increased registration indicate a total vote at this year's election of 38,000,000."

Estimates Poll of 37,000,000

Simon Michelet, president of the National Get-Out-The-Vote club of Washington estimates a popular poll of 37,000,000. He believes the women's vote will be about 4,000,000 more than in 1924.

There are a number of reasons for the marked increase in registration. The injection of the prohibition and religious issues into the campaign accounts for a large part. The radio undoubtedly has also contributed, due to the greatly increased use of the air route by political orators to reach the electorate. Treasurer Gerard, of the democratic national committee, recently estimated the democrats had spent $500,000 on radio. The republicans also have spent huge sums.

Dr. Hubert Work, chairman of the republican national committee, attributes the increase largely to women.

John J. Raskob, chairman of the democratic national committee, says it is "most important to the future well being of our country to note the increase."

The "solid south," which is experiencing the thrills of a vigorous presidential campaign for the first time in years, has qualified more voters than ever before. Registration in the southern states is different than that which prevails in other sections of the country. South Carolina, for instance, has a re-registration every ten years. In most of the south, once the voter is registered the registration holds good as long as he plays his poll tax. Payment of the poll tax, however, is not always a fair criterion to measure the registration and the voting. In Arkansas, 245,687 persons paid a poll tax in 1924. Yet the total vote cast for president was only 138,532.

Texas Watched Closely

Texas, which is being watched closely by both republicans and democrats this year, has no registration of voters. Governor Moody estimates the voting strength at 1,500,000 but expects a vote of only 800,000, based on past experience. The poll tax receipts issued in 1924 were 1,195,239.

In New Mexico, the first real registration in its history has been put into effect this year and the lists are being purged in keeping with the provisions of the new election code.

New York, the home state of the democratic presidential nominee, which is the scene of an intense battle for the prize of 45 electoral votes, has shown an enormous jump in registration. Both major political parties are claiming the benefit of the increase. The total "up-state" potential vote in the Empire state, which is normally republican, is about 19 per cent over the 1924 figures. In the City of New York, a consistent democratic stronghold, the registration leaped from 1,600,113 in 1924 to 2,028,654 this year, an increase of over 34 per cent.

Monarch Home State

California, the home state of the republican standard bearer, also has shown a substantial climb. The vote of four years ago was 1,331,776 and the 1928 registration is 2,313,816. The registration there is now divided as follows:

Republican	1,525,751
Democratic	592,761
Prohibition	17,746
Socialist	12,872
Declining to state	164,959
Miscellaneous	1,327

Pennsylvania, bulwark of republicanism for generations, which was visited Saturday by a democratic presidential nominee for the first time in years, has kept company with other populous states in the east in the steady upward registration trend. The 1928 figures are 3,943,000, compared with the vote four years ago of 2,144,853. Philadelphia has registered this year 824,046 men and 206,453 women compared with the vote of 338,579 males and 141,743 females in 1924.

The following table showing this year's registration by sexes in other large cities furnishes food for thought for the politically-minded:

City	Men	Women
St. Louis	204,789	157,076
St. Paul	81,013	68,992
Baltimore	188,168	139,119
Portland, O.	77,742	67,317
Duluth	26,396	23,244

Chicago shows a registration this year of 1,386,531, compared with the vote of 1,064,998 four years ago.

So-Called Foreign Vote

The so-called foreign vote, center of conflicting claims by the rival major parties, will be the largest in history, according to the foreign language information service of New York city, which has completed a survey of 883 publications printed in sixteen languages. The total number estimated is 7,500,000, compared with 6,200,000 in 1920.

In some states, notably New Jersey and New York, there have been charges of fraudulent registration. Boards of election have thrown out many thousands of alleged illegal registrants, with the possibility that the list will be further reduced before election day.

While the huge registration is being acclaimed on all sides, there is a fly in the ointment in that it is well within the realm of probability that the final result will be late. In the event of a close election the public may have to wait a full day until election boards can tabulate the enormous floods of ballots. In New York city, hundreds of new polling places have been created and provisions have been made to allow those standing in line to register their votes if they are unable to enter the polling places before the closing hour, 9 p. m.

MRS. CONSTANCE WILLIAMS TO SUPPORT GOV. SMITH

BOSTON, Oct. 28—(AP)—U. S. Senator David I. Walsh, democratic nominee for re-election tonight made public a letter sent to him by Mrs. Constance Williams, of Hamilton, daughter of the late republican senator, Henry Cabot Lodge, in which she announced her support of his candidacy and that of Gov. Smith for president.

Mrs. Williams said in her letter that she had signed the nomination papers of B. Loring Young, Senator Walsh's republican opponent, "under a total misapprehension of his public record."

AIRPLANE FORCED DOWN NEAR ATLANTIC CITY, N. J.

NORFOLK, Va., Oct. 28—(AP)—The airplane piloted by Captain William N. Lancaster which left Port Washington, N. Y., for Hampton Roads, Va., today, made a forced landing near Atlantic City, N. J., naval officers here were advised.

CABLED PARAGRAPHS

BRUSSELS, Oct. 28—(AP)—The newspaper Soir says today that it is reported the engagement of Prince Olaf of Norway, and Princess Martha of Sweden, sister of Princess Astrid, wife of the Belgian crown prince, will be announced shortly.

PEKING, China, Oct. 28—(AP)—Chinese reports from Fenchow, 50 miles southwest of Taiyuanfu in the province of Shansi, say that 3,000 persons have died of a plague in 20 towns of the vicinity. The situation was said to be serious with the disease out of control.

FIVE MURDERERS FEASTED AT OHIO PENITENTIARY

COLUMBUS, Ohio, Oct. 28—(AP)—Five murderers for whom death is but a matter of days feasted at the Ohio penitentiary today with John Sabo, of Akron, the "kid of murderers' row" on the occasion of his twenty-first birthday.

Gleaming electric lights dispelled the drabness that seeped in from the dismal day outside the prison walls. Under the lights the five companions gathered with the condemned Sabo around a well laden table and there indulged in the philosophic thought, "our happiness comes in fleeting moments such as these, so why prolong the years?"

The last of Sabo's money—$30 in the penitentiary treasury—was used to purchase the banquet food. He said he wanted to give his fellow condemned a little bit of happiness before they go to the electric chair.

Sabo was the gayest of the six and his smile was augmented by a brilliant necktie. This youth, who was convicted of killing an Akron man heaped upon his guests, a menu of chicken, noodles, sweet potatoes, biscuits, yellow and brown gravy, stuffed peppers, pear salad, mashed potatoes, apple pie ala mode, candy, coffee, lemonade and cigars, and last of all, huge slices of birthday cake with twenty-one candles.

At Sabo's right was Stanley Hoppe, of Toledo, who must die Friday for the slaying of a seven year old girl.

Across the table was Everett Koon, miner, who is to die November 5 for the murder of a man at Marion.

Three Negroes sat at Sabo's left. One was John Bradshaw, charged with the murder of a Columbus woman; the second was Joseph Weaver, sentenced for the slaying of a Cleveland watchman; the third was John Rucker, charged with the murder of a man at Cincinnati during an attempted holdup.

The dinner and cake were prepared by "Mother" Thomas, wife of the warden, aided by two prison chefs.

SENTENCED FOR DROWNING HIS ILLEGITIMATE SON

TOULOUSE, France, Oct. 28—(AP)—Count Pierre Marie Raymond de Crouzet Rayeac has been sentenced to serve ten years in prison for throwing his illegitimate son, 17-months old, into a canal. He was convicted on a plea of guilty and sentence was passed on him yesterday.

The mother of the child was a housemaid employed by the count's mother and because of the sociological aspects of the case, the trial attracted immense crowds. The majority of the people who surrounded the court clamored for the death sentence, loudly demanding that the count be sent to the guillotine.

A plea of insanity was advanced by the defense and in his testimony the count said:

"I lost control of myself, and acting like an automaton, committed the frightful crime."

Alienists summoned by the court testified that the murderer was perfectly lucid and entirely aware of the nature of his act. The murder occurred January 12 last. The body was discovered the next day and the count at once admitted his guilt.

FATALLY INJURED WHILE RETURNING FROM A DANCE

DANBURY, Oct. 28—(AP)—Evelyn McDonald, 16, of this town, was fatally injured early this morning, at Brookfield Center, while returning from a dance, with six other persons. A car, operated by Harold E. Richardson, of Danbury, skidded on the wet pavement and crashed into a tree. The girl, who was sitting in the rear seat, was not thrown out, and just the manner in which she struck her head against the tree fracturing the skull, is unknown. The state police investigating the crash believe that in some way at the time of the striking of the tree, her head violently hit it also. She was taken to the Danbury hospital, where she died two hours later. The driver of the machine was held by the police, charged with reckless driving.

TENTH ANNIVERSARY OF CZECHOSLOVAKIA REPUBLIC

PRAGUE, Czechoslovakia, Oct. 28—(AP)—One hundred cannon thundered forth today from the Prague garrison to announce the tenth birthday of the Czechoslovakian Republic which Woodrow Wilson helped bring into the family of nations on October 28, 1918. Simultaneously a great marble monument to the author of the historic fourteen points facing the main railway station which also bears Wilson's name was decorated with wreaths as the Czech National flag waved beside the Stars and Stripes.

Throughout this week of celebrating the United States and American visitors will come in for particular honors. Czechoslovakians have not forgotten that it was on American soil that the independence of their country was first declared by the now president T. G. Masaryk.

PROTEST SHUTTING OFF RADIO DURING GOV. SMITH'S SPEECH

NEW YORK, Oct. 28—(AP)—General Henry T. Allen, chairman of the National democratic veterans bureau, today reported that war veteran patients in Edward Hines, Jr., hospital, Maywood, Ill., and at the National Home For Disabled Soldiers in Wisconsin, had protested to him against the shutting off of hospital radios during the broadcasting of Governor Smith's campaign speeches.

One patient at the Illinois hospital wrote, the general said, that "when Governor Smith mentioned the veterans bureau in his speech at Chicago, the radio was promptly silenced by the hospital operator until the governor had disposed of that subject."

GRADE CROSSING ACCIDENT FATAL TO GIRL STUDENT

AUBURN, N. Y., Oct. 28—(AP)—Rose May Bawsoti, 15, of Genoa, a business school student was killed instantly today and Frank Gadsby, 41, an uncle, of Auburn, perhaps fatally injured when a Lehigh Valley passenger train struck their automobile at a state road crossing in Fleming.

No "Sham Battle" On Dry Law, Smith Says

Declares That if Elected He Will Take the Matter to the American People.

WILMINGTON, Del., Oct. 28.—(AP)—The throttle to the already rapidly moving campaign machinery will be opened a notch wider tomorrow by Governor Alfred E. Smith who will crowd four formal addresses into the last lap of his drive for the presidency.

This number is greater than he has yet attempted by the democratic standard bearer within the same [illegible] and in these speeches, all [illegible] will be carried to all corners [illegible] nation by radio, he will make final appeals to the American people.

The governor, who for weeks has been on the road on a tour which carried him as far west as the rockies, has selected as his final battle ground territory which has been solidly republican since 1916. It embraces the states of Maryland, New Jersey and his home state of New York, and in this section where the opposition party has held a whip hand for years he will preach a democratic gospel until almost the hour when the voters start for the polls.

The three states have a total electoral vote of 67. Of this number, Maryland's eight were found in the democratic column for Wilson in 1916. The 45 held by New York and the 14 credited to New Jersey, however, have been steadfastly in the opposition camp since the split in republican ranks which swept the democrats into power 16 years ago.

The governor, who today was resting at the home of John J. Raskob, chairman of the democratic national committee, at Claymont 11 miles from here, will start his final drive by invading Maryland. He has arranged to leave Wilmington in his special train at 1.15 p. m. This will put him in Baltimore an hour and 45 minutes later.

The program in the Maryland city calls for an hour's parade which will start from Mt. Royal station and carry the nominee through the business district.

After this he will rest at the Hotel Belvedere preceding his address which will be delivered in the same auditorium where Woodrow Wilson was nominated on the first successful democratic ticket since the days of Grover Cleveland.

From Baltimore, the nominee will return to New York. Here after a day's rest his schedule calls for an address in Newark, New Jersey, one of the cities invaded by Herbert Hoover, his rival for the presidency, in his drive for the Atlantic seaboard states.

The other two speeches by the democratic candidate will be made on home territory, one in Brooklyn and the other in New York city.

The speech in New York will be on Saturday night at Madison Square Garden, where Hoover's voice also has been heard in the present campaign. Beyond this no plans have been announced for the governor, although it is possible he may spent election eve in a tour of New York's East Side.

The drive which the democratic nominee will close this week is the last half of what he has described as the "Battle of the Atlantic Seaboard." This fight, as he has put it, started last Wednesday when he headed a democratic invasion into Massachusetts, a normal bulwark of republican strength.

There as in the state of Rhode Island and Connecticut, he was the center of cheering throngs, and last night in Philadelphia, another stronghold of the opposition was cheered and cheered until he declared that although the chairman of the meeting had said something about "Republican Philadelphia," he was unable to distinguish it.

In the Pennsylvania city the new chieftain of democracy tore into his republican enemies and accused them of attempting to spread the word that if he were elected he would be unable to accomplish the things for which he fought.

In replying to the statement by Charles E. Hughes that he was fighting a "sham" battle on prohibition, the nominee said he had been told in New York state he never would accomplish his ends and answered by referring to his records.

"If I am elected president, I shall take this matter to the American people," he declared.

In Boston, the governor met Mr. Hoover's charge that his views on water power, prohibition and farm relief constituted state socialism by declaring that if he were a socialist, Mr. Hughes, Vice President Dawes, Frank O. Lowden and other prominent republicans also belonged to the socialist party, as they, on one of the subjects or the other, had expressed views similar to his.

Graf Zeppelin Has Started Return Flight

The Airship Left Naval Air Station, Lakehurst, N. J., at 1.54 A. M. Today.

NAVAL AIR STATION, Lakehurst, N. J., Oct. 29—(AP)—(Monday)—At 1.25 o'clock this morning the Graf Zeppelin started moving slowly from the hangar here to begin the return flight to Germany.

At 1.35 the dirigible had cleared the hangar and all danger of tearing on the steel walls was past.

The passengers crowded against the cabin windows, their faces pale blots against the ship's silver flanks.

Shortly before midnight Joseph D. Jessel, New York dress manufacturer, was injured when his automobile went over a bank as he was coming to take passage on the airship. He was treated for abrasions of his face and continued on here, ready to leave if the ship could be walked out.

A last minute addition to the paying passenger list was William Ullman, son of Jessel's partner.

The midnight revised passenger list did not mention the name of Lady Grace Drummond Hay, journalist who came from Germany in the airship and who had been expected to make the return trip.

Started at 1.54 A. M.

NAVAL AIR STATION, Lakehurst, N. J., Oct. 29—(AP)—The dirigible Graf Zeppelin took off on its return flight to Germany at 1.54 a. m., today.

Dragged, tail first, from the hangar at 1.35 the greatest of all airships lifted easily into a moonlight night and was soon but a vanishing smudge against the stars.

On the trip started this morning it was expected to follow the northern great circle course and with the aid of favoring winds to complete the flight in about 50 hours.

SEVEN PERSONS WERE KILLED AT GRADE CROSSING

HANOVER, Maryland, Oct. 28—(AP)—Seven persons were killed here late this afternoon when their automobile was struck and demolished by a Baltimore & Ohio passenger train.

Those killed were Emil Ashman, 47, Mildred Ashman, 18, his wife, Baby Ashman; Mrs. Mamie Kirby, Mrs. Ashman's mother; Mrs. Sallie Kirby, Mrs. Kirby's mother-in-law; Mrs. Mary Shriver, 25, and Catharene Shriver, 22 months old.

Henry T. Snyder, of Baltimore, engineer of the Washington Express which struck the automobile which was stalled at the crossing, said that he saw the car when he was about 50 feet from it, and that he applied his brakes but could not stop.

Mrs. Shriver and her baby were caught on the pilot of the locomotive as was the gasoline tank of the demolished car. The gasoline burst into flames and burned the woman and her child almost beyond recognition.

Three of the others were thrown clear of the automobile. The remaining two were pinned in the wreckage and were burned when it also burst into flames.

OVER 200,000 ROMAN CATHOLICS VISITED GUADALUPE SHRINE

MEXICO CITY, Oct. 28—(AP)—The famous Guadalupe shrine was visited today by more than 200,000 Roman Catholics from towns in the federal district and neighboring states to commemorate "the feast of Jesus Christ, the king."

COLLEGE STUDENT KILLED MEN FOR THRILL IN SPECTACULAR HOLD-UPS

ATLANTA, Ga., Oct. 28—(AP)—George Harsh, youthful college sophomore who admitted to police he killed two men "for a thrill" during a series of spectacular holdups, and his alleged confederate, Richard Gray Gallogly, 18 year old freshman, today were held incommunicado in the city jail. Police announced evidence in the case probably would be submitted to the Fulton county grand jury Tuesday.

Gallogly, whom Harsh implicated in his confession to police detailing the series of holdups, was returned here today from Athens, Ga., where he was arrested yesterday. The youths were not permitted to talk to each other.

While Harsh, according to A. Lamar Poole, chief of detectives, has made a "full, honest and truthful confession," in which he took full blame for the killings, and declared Gallogly was the driver of the car they used for the holdups, counsel has warned the youths not to talk further, and police declined to permit them to be interviewed.

Additional evidence to substantiate Harsh's confession was obtained today, Chief Poole said, when a .45 calibre automatic pistol police say he used in the slayings was found at his home. A similar automatic was taken from Gallogly's car at Athens when he was arrested.

While Harsh was still telling police details of the series of holdups, county authorities set in motion legal machinery to obtain an early indictment. The solicitor general's office announced the grand jury would be requested to return true bills against the two youths charging robbery of seven or more business establishments, in addition to murder indictments for the slaying of E. S. Meeks a grocery clerk, and Willard Smith, manager of a suburban drug store.

The youths, who were students at Oglethorpe university here, are members of wealthy and prominent families. Harsh, the son of the late George Harsh, wealthy shoe manufacturer of Milwaukee, Wis., made his home with a sister, Mrs. J. S. Dicoway, wife of a broker. His mother was expected here tonight. Gallogly is the stepson of Dr. Worth E. Yankey, a prominent physician and is a member of an old family here.

Harsh's alleged confession stated the series of robberies which resulted in a pair of murders, was committed for a "thrill" and that both he and Gallogly were under the influence of liquor when the holdups were staged, police said.

The series of holdups covered by the confession extended over a period of less than three weeks, beginning on Oct. 5 when the pair robbed a drug store and a coffee shop, both in the vicinity of Emory university.

Other robberies were staged the following night, and on this occasion the first of the two murders was committed. Two drug stores and a barber shop were successfully held up before the pair entered a grocery store where they met with resistance from L. V. Ellis, manager, and Meeks. Opening fire in making his escape, Harsh shot both men, wounding Meeks fatally, the confession said.

Ceasing their activities for more than a week, while police sought Roy Dickerson, an escaped bandit, as a suspect in the series of robberies, Harsh and Gallogly sough "new thrills" on the night of Oct. 16. This time they entered the drug store managed by Smith, and again met resistance from both the manager and his assistant. Though mortally wounded, the manager opened fire and before Harsh made his getaway he received a hip wound.

It was that wound which led to capture of the pair. The trousers which Harsh wore on this last venture were sent to a cleaner where police found them, blood smeared and with a bullet hole in the hip.

With this evidence Harsh was arrested and after denying all knowledge of the series of crimes, finally made the "complete confession" announced yesterday by the police.

BRIEF TELEGRAMS

Women of Newfoundland will exercise their recently won franchise for the first time during the general election, which will take place today.

Removal of James E. Davis, chief of police, and censure of the police commission was recommended to the city council of Los Angeles by its welfare committee.

For the first time since Governor Smith started his presidential campaign, Mrs. Smith will leave her husband to take part in a special women's function today in Baltimore.

Voting in the national elections in Honduras yesterday proceeded peacefully and orderly. Every motor vehicle in Tegucigalpa was busy from dawn to dusk, carrying voters to the polls.

The Silver Springs, Md., National bank was held up Saturday morning by a lone robber who obtained $2,200, but dropped $700 of it as he fled in a shower of bullets fired by bank employes.

Development of a four cycle automobile engine with single sleeve valve, which engineers have sought for years to perfect, was announced yesterday by the Massachusetts Institute of Technology.

John Cooper, 38, of Meriden, died at the Meriden hospital of a fractured skull at 1 o'clock yesterday morning, six hours after he had been hurled out of an automobile on the Meriden-Southington highway.

The condition of Robert Shelly, 17, of Guilford, who was accidentally shot when he stumbled and his gun went off, Saturday, was reported as being critical yesterday. His name is on the danger list.

President T. H. McInnerney of the National Dairy Products corporation announced terms have been agreed on for merger with the General Ice Cream corporation of Schenectady through exchange of stock.

Six states will be visited in the next six days by Senator Charles Curtis, the republican vice presidential nominee, in a whirlwind round up of the campaign in the middle western farm belt.

Ada Whitley, Hannibal, Mo., girl, was deserted at the altar when her proposed husband, Morris Stanley, walked away, calling back, "I just can't say it." Stanley backed down after his hands had been joined with hers.

Senator Pat Harrison of Mississippi, a member of the democratic national advisory committee, predicted a certain victory for Governor Smith "through the confusion that has entered the ranks of the republican managers."

Carol Wludasz, 8, of Ware, Mass., was killed instantly when a machine operated by his brother, Roman, of New Haven, skidded and overturned. The youth died of a fractured skull. The driver suffered only cuts on the hands.

Announcement was made by Yale university that Dr. George Alexander Kohut of New York city, who established in 1919, the Alexander Kohut fellowship for research in semitics, has increased the endowment from $11,000 to $20,000.

Liberated by a series of explosions, a flood of flaming alcohol yesterday wrecked the government-supervised Publicker Commercial Alcohol company's plant in Philadelphia, causing two deaths and a property loss estimated at $2,000,000.

Ruth Nancy Gowdy, 2-year-old daughter of Mrs. Ruth Lane Gowdy of Thompsonville, was killed in West Springfield, Mass., when a car operated by the mother collided with a machine driven by Dr. Joseph E. Stevens of Springfield.

The funeral of Eugene F. Farley, who died Saturday after a heart attack at the Yale-Army game, will be held Tuesday morning at 9:30 from his home, 73 McKinley avenue, New Haven, with requiem high mass at St. Aiden's church at 10 o'clock.

The trans-Atlantic monoplane Columbia last night was poised, at Roosevelt field, N. Y., for an overseas hop, destination unannounced. The Columbia was reconditioned in eight working days after her recent crash in an attempt to fly to Rome.

A granite shaft weighing more than three tons stands near the head waters of Suwanee river at Fargo, Ga., as a memorial to Stephen Collins Foster, whose plaintive melody, "Suwanee River," made the stream famous in song throughout the world.

Wild horse meat is on sale to the public here at a market in the downtown district in Portland, Ore., opened by Milton H. Wolf. Bear meat and reindeer meat also will be sold at the shop. Prices of broncho meat run a little less than half the price of beef.

A police guard was assigned to the home in Chicago of Judge William J. Lindsay, democratic candidate for state's attorney of Cook county, as the result of a bomb explosion Saturday night which damaged a garage in the rear of the building where the candidate lives.

Six Persian officials have been slain near Ahwaz, Persia, by Arab tribesmen who, it is reported, were resisting the dress reforms. The new dress regulations which require wearing a hat, coat and trousers instead of the traditional costume have aroused discontent among the tribesmen.

Speaking before 700 mayors of Normandy municipalities, Premier Poincare reiterated his recent statement that in the forthcoming reparations discussions France will insist upon integral reimbursement by Germany of the entire French war debt as well as indemnity for devastation.

Dr. Hiram W. Evans, imperial wizard of the Ku Klux Klan, in a statement last night charged Governor Smith with having used his pardoning power as state executive of New York "for years to assist to become citizens of the United States through naturalization criminal aliens who were ineligible."

Edward Winslow Packard, 76, of Winter Park, Fla., died at Edgewood Inn, Greenwich, following an illness of three weeks. He was born July 1, 1852, at St. Louis, Mo., the son of the late Oscar and Fannie Worthington Packard. His father was the first American Express representative in St. Louis.

HOOVER IS NOT CONCERNED OVER OUTCOME IN NEBRASKA

The Republican Presidential Nominee's Decision to Eliminate Nebraska From His Itinerary Has Caused Surprise in Some Political Circles—Changes Made in Schedule of Mr. Hoover's Western Trip.

WASHINGTON, Oct. 28.—(AP)—Herbert Hoover has added another speech to the itinerary of his trip across the country to California to vote. It will be delivered at Pueblo Colorado, on the night of November 3.

This has involved an entire change of schedule from St. Louis to Ogden, Utah, a change which will take the republican presidential candidate directly across Missouri and Kansas, through Colorado and to Salt Lake City, en route to Ogden.

The address at Pueblo, the home city of Dr. Hubert Work chairman of the republican national committee, will be delivered in the public square near the railroad station and will be broadcast to the mountain states. It will be his only speech in those states during the campaign and will be of less than half an hour's duration.

The Salt Lake City stop will be for 15 minutes only during which Hoover will greet Senator Reed Smoot of Utah, and other republican leaders there. The Utah leaders probably will accompany the candidate to Ogden, where there will be a half hour halt while the special train is being switched over to another railroad line for the run to Palo Alto.

Under the first schedule announced several days ago, the nominee would have returned through Nebraska, Wyoming and a part of Utah. It was explained at his headquarters today that the change had been made because the candidate went through those states on his first trans-continental trip and because there had been considerable demand that Hoover visit Colorado.

The decision to eliminate Nebraska caused some surprise in political circles here because that is the home state of Senator George W. Norris, republican independent, who last night at Omaha advocated the election of the democratic presidential candidate.

At Hoover headquarters it was said that no concern was felt as to the outcome in Nebraska and also that the change of itinerary to carry Hoover into Colorado did not mean that there was any apprehension about the result in that state.

After stopping at Cumberland, Maryland, and Louisville Ky., the nominee to make speeches there, the Hoover special will reach St. Louis about 7.30 p. m., next Friday and the republican standard bearer will begin speaking at the coliseum at 8.30 p. m. His address will be carried to the country over a nation-wide radio hook-up and will consume about an hour.

Leaving St. Louis at 11 p. m., the special will cross Missouri during the night and reach Pueblo at 7 p. m. Nov. 3.

Arriving at Oakland, Calif., about 12.45 a. m., Nov. 5 the train will skirt San Francisco, proceeding to Palo Alto over the Dumbarton bridge arriving at 1.30 p. m.

Hoover will go directly to his home on the Stanford University campus and late in the afternoon, probably at 5 p. m., he will make his last appeal to the voters from his study speaking into a microphone and with his voice carried from one end of the nation to the other by a national broadcast chain.

CHICAGO GANGSTER WAS KILLED BY POLICEMEN

CHICAGO, Oct. 28—(AP)—George Kosteneck, 35, alleged beer runner, and gangster, was killed by police today when they interrupted what they thought was a robbery. Later, however, police said, that Kosteneck was "on business" for Joe Saitis, leader of one of the factions fighting for control of the south side beer distribution.

A police squad driving past a soft drink parlor noticed the door was open and stopped to investigate. Detective Thomas Curtin entered the place and found Kosteneck threatening the bartender and eight customers, including a park policeman in uniform, with a sawed-off shotgun.

Curtin entered Kosteneck's office and a quarter adult members of the party wearing black shirts as well as the junior fascist organizations.

Mussolini in his message addressed to the fascist of all Italy said "the eighth year of the fascist revolution has come to an active end with imposing works destined to remain in this age as a demonstration of our fidelity, our strength and our work. Two thousand eight hundred and two public works have been inaugurated in order to celebrate by deeds and in silence the great enterprise which in October, 1922 liberated the Italian people and created a new regime in Italy and in the world.

"These works are 566 roadways, 337 school buildings, 399 waterworks, 45 improvements, 63 naval constructions, 79 sanitary works, 371 public buildings, 860 other undertakings and a number of other works of less importance. The simple list of figures stands clearcut apart from all outcry either at home or beyond the frontiers. Behind these figures are the hands, the money, the life and the well-being of the fascist people.

MAN KILLED AND STATUE OF EMILE COMBES DEFACED

ROCHEFORT, France, Oct. 28—(AP)—One man was killed and two wounded today when police broke up a demonstration against the unveiling of a monument to the late Premier Emile Combes. Before the combatants had been separated the nose, chin and ear of the statue had been smashed with hammers.

Edouard Herriot, minister of public instruction and of fine arts, had just concluded a eulogy on te premier of France during the troubled years from 1902 to 1905 which saw the expulsion of the "teaching congregations" and the passage of the law generally known as the separation of the churches and state. The demonstrators broke through the strong police lines and began their assault on the statue.

Supporters of the principles of Combes met them and a free-for-all fight began. The police after firing several shots in the air took more direct aim. Jean Guirand, a naccountant, was killed by a bullet through his heart and two others were shot. Ten persons were arrested.

Today's demonstration follows the recent decision of the government to incorporate in the 1929 budget two articles for the recognition of certain religious groups and to provide for the restitution of property confiscated under the Combes regime.

POLICEMAN SHOT DEAD IN ATTEMPT AT ARREST

DETROIT, Oct. 28—(AP)—Clarence J. Hans, 27, professional swimmer and a local patrolman, was shot to death here tonight when he attempted to arrest Therman Hoover, 45, who went on a rampage with a gun after a quarrel with his wife.

Locked out of his home, Hoover shot out the door panels with an automatic shotgun, seriously wounding his step daughter, Marguerite Smith 16, and his own daughter, Virginia May Hoover, 4.

Hans arrived as Hoover was crashing through the door and was killed during an exchange of shots. Hoover then fired the last shell in his gun at Mrs. Hoover, who was fleeing from the house with the two wounded girls and two other daughters, but missed. A crowd of neighbors attracted by the shooting overpowered Hoover and he was taken to a nearby police station.

SIGHTED AIRPLANE 185 MILES NORTHWEST BERMUDA

S. S. BERMUDA, Oct. 28—By radio to The Associated—At 6:10 Eastern Standard Time in latitude 34.35 north, longitude 67:00 west, 185 miles northwest of Bermuda, an airplane passed about ten miles to the southwest and showed a flare. Evidently all well. Weather conditions favorable.

SIXTH ANNIVERSARY OF THE "MARCH ON ROME"

ROME, Oct. 28—(AP)—With deeds and not words, as exhorted by Premier Mussolini, all Italy today celebrated the sixth anniversary of the "March on Rome" which brought the fascist party to power. The deeds were the inauguration of nearly 3,000 important public works. The only words were a brief message from the premier outlining these undertakings and calling for general support.

Mussolini himself opened the motor road between Rome and the bathing resort of Ostia. His message was read to the Roman militia after they had passed in review by the secretary of the fascist party. Similar brief ceremonies were held in every province and were attended by the million and

"Today's demonstration follows the recent decision of the government to incorporate in the 1929 budget two articles for the recognition of certain religious groups and to provide for the restitution of property confiscated under the Combes regime.

FIVE ICE MANUFACTURING COMPANIES ARE MERGED

NEW YORK, Oct. 28—(AP)—Five ice manufacturing companies, four in New England and one in New York, have been merged under one control, it was announced today, to form what was said to be the third largest ice company in the United States. The new unit, organized under the laws of Massachusetts will be known as the National Service companies.

The five companies involved in the merger are: Metropolitan Ice company of Somerville, Mass.; New England Cities Ice Companies, a holding company; Rhode Island Ice company of Providence; Southern New England Ice company of Boston, and Hartford, Conn., and Westchester Service corporation, Yonkers, N. Y. Their combined ice sales last year totaled 1,375,[illegible] tons, and coal sales amounted to 111,[illegible]370.

Properties include 27 modern artificial ice plants with daily capacity of 1,855 tons; natural ice reserves with storage facilities sufficient to provide for an annual harvest of 1,365,000 tons, more than 50 centrally located ice delivery stations and 11 yards for rail distribution of coal.

PROMISE OF EFFECTIVE TREATMENT FOR PARESIS

MADISON, Wis., Oct. 28—(AP)—A new discovery in the field of mental diseases which physicians termed important has been announced by University of Wisconsin scientists in connection with a meeting of the Central Neuropsychiatric association.

It was "drug 115" which they said held high promise for effective treatment of paresis of the central nervous system. It was developed by Dr. A. S. Lovenhart, pharmacologist, and Dr. W. P. Lorenz, psychiatrist, in the state school laboratories.

"Drug 115" is the same preparation now being tested in Africa by Dr. Warren Stratman-Thomas, also of the University of Wisconsin, as a cure for African sleeping sickness. Dr. Stratman-Thomas cabled reports of initial successes in administration of the drug coincident with the discovery by the two doctors who worked with him that it would gradually cure paresis.

A woman to whom the drug had been administered was brought before the convention and the mental physical specialists were told that she was suffering, when she entered the hospital, from such delusions as a desire to burn her home, the belief that she was the only pure spirit in the world.

WILLIMANTIC

Office 824 Main Street. Telephone 1531-2.

NO CONGESTION EXPECTED AT POLLS NEXT WEEK

(Special to The Bulletin)

WILLIMANTIC, Oct. 29—Windham will stand by the voting machines and the customary polling hours of from 6 a. m. to 6 p. m. for the elections on Tuesday, November 6, it was stated today by town officials. This means that six voting machines will have to accommodate 6,543 voters on the increased list of 1928. No trouble is expected, however, if the electors abide by the slogan to "vote early." It is believed that at least 5,000 votes will be cast on the sixth. The six voting machines will be placed as follows: One in the first district; two in the second, one in the third and two in the fourth. The second and four districts always register the heaviest balloting in state and national elections.

Disposal of the continued case of George L. Shepaum of this city, charged with evasion of responsibility after an accident, was made in police court Saturday morning when the accused was found not guilty and the case discharged. Testimony was to the effect that several weeks ago Shepaum was driving a car on Windham road and the machine struck and injured John D. Prince, resident of the thoroughfare. State witnesses were John Prince, Daniel A. Maine and Mrs. Maine of 400 Windham road and Sergeant Grant Sombria of the police department. After the accident, it was testified, Shepaum asked Mr. Prince where he wished to be taken and the latter indicated the home of Dr. Charles A. Jenkins, nearly opposite the Maine residence. Mr. Prince got out of the car and walked into the Maine home. Mrs. Maine called Dr. Jenkins who ordered the man taken to St. Joseph's hospital. Mrs. Maine testified that Mr. Prince was badly cut and was alone when he came into the house. Shepaum testified on his own behalf that he was proceeding at a slow rate of speed at the time he struck the man. He said that before leaving Mr. Prince he told him that if there was anything further he could do for him he, witness, could be found at his place of business. Prince said that he was dazed by the impact and could remember but little of the mishap. A statement signed by him was read by Assistant Prosecuting Attorney Frank P. Fenton.

Later in the day Prince instituted civil proceedings against George L. Shepaum and his wife, claiming damages of $6,000. Property in the name of the defendant and his wife on South Park street was attached by Constable Ralph J. Lussier and the case is returnable before the Windham county superior court the first Tuesday in December. The accident occurred on October 10.

OBITUARY

Miss Ellen Keating

Miss Ellen Keating for many years a resident of this city, died at her home, 30 Manners avenue this morning at 6:45 o'clock. She was the daughter of the late John and Bridget Connolly Keating. Surviving her are, three nieces, the Misses Mildred and Gertrude Smith of this city and Mrs. Carl Carney of Bradenton, Fla.; one nephew, John Keating of Bradenton and a cousin, Miss Mary Anna Keating of this city. The deceased was a devoted member of St. Joseph's church.

The organization of the subscribers to stock in the metal screen manufacturing plant that is to locate here, is to be made at a meeting of the subscribers to be held in the chamber of commerce rooms Monday afternoon, with the inventor of the product present. Matters of business to come up at this meeting will include the preparation of papers for incorporation naming the two directors who will represent the local stockholders upon the board and deciding on the name of the new company. It will take six weeks for the machine buildings to complete for the machine builders to complete the special type of machine necessary for manufacturing the new product. Requests for territorial sales franchises are already being made and within four months from the time of starting operations it is indicated that a sales force of at least 50 persons will be in the soliciting field.

Arthur Cyr of 251 Main street, was arrested about 11 o'clock Saturday night on a charge of operating a motor vehicle while under the influence of liquor, by Constable William D. Kelley. The arrest was made on the North Windham road in the vicinity of the country club grounds. Cyr was released until Monday morning under bonds of $200 furnished by Max Brettschneider.

Five speakers of note are to discuss the issues of the campaign at the big republican rally to be held in the town hall Monday evening at 8 o'clock under the auspices of the Windham Republican club. Mrs. Henry A. Farnam of New Haven, a native of Belgium, who was in that torn country during the trying days of the World war and the months of post-war reparations, will extoll the merits of Herbert Hoover from a humanitarian standpoint. Mrs. Farnam is the wife of an American and is now a citizen of this country. The other speakers will be Congressman Carroll L. Beedy of Maine; Ernest E. Rogers of New London, candidate for lieutenant-governor; George H. Cohen of Hartford, assistant U. S. district attorney and Mrs. Alice P. Merritt of Hartford, a member of the Connecticut state senate. The B. P. O. Elks band, C. N. C. Wheeler, director, will be on hand to provide music and will stage a concert on Lincoln square from 7:15 to 7:45 o'clock. Another entertainment will be provided by the Hoover Girls of New Britain, who have been singing campaign songs and otherwise entertaining all over the country, including Madison Square Garden, New York.

Funeral services for Charles R. Buell were held at the late home in Columbia this afternoon at two o'clock. Rev. Mr. Howell officiated. Burial was in the West street cemetery, Columbia. Arrangements were in charge of Avery and Van Zandt.

Michael Kley, manager of the immigrant service and citizenship bureau of the Metropolitan Life Insurance company will deliver an address on The New Immigration and the Old World at the regular meeting of the Willimantic Rotary club to be held Monday noon, instead of Tuesday at the Nathan Hale hotel.

The 90-ton boulder, with a height of nine feet and diameter of ten feet has been moved a distance of 75 feet to the desired location on the old training grounds at South Coventry and is now ready for the installation of the memorial tablet. The relocation of the boulder was accomplished by a hydraulic engine and derrick. The Men's club of South Coventry has voted to defray the expense of $300 for this work. The bronze tablet will contain an inscription of the date of relocation, history of the old training grounds and of men of the part that residents of Coventry have taken in various conflicts under the Stars and Stripes. The Spanish-American war field piece given to the town some time ago by the war department is to be assembled and placed alongside the boulder, completing a most unique and effective war memorial on the historic grounds. The preparation of the boulder was in charge of a committee of the Coventry Men's club with Royal M. Rose, chairman.

FRENCH-AMER. REPUBLICANS HOLD ENTHUSIASTIC RALLY

(Special to The Bulletin)

WILLIMANTIC, Oct. 28—A highly enthusiastic luncheon and rally of some 125 workers and guests was held at the Nathan Hale hotel at 1 o'clock this afternoon under the auspices of the Windham County French American Republican club association. The speakers introduced by Attorney Harry S. Gaucher of this city, chairman of the meeting, were: George H. Cohen of Hartford, assistant U. S. district attorney; Dr. William L. Higgins of South Coventry, candidate for secretary of state on the republican ticket; Richard P. Freeman of New London, candidate for re-election to congress from this district; Alfred Walcott, of Norfolk, candidate for U. S. senator and Philippe Erard, prominent French-American orator and former public office holder of Springfield, Mass.

Prior to the luncheon the workers and guests were introduced to a receiving line including: Mayor Charles A. Gates of this city, A. Linn Weatherhead and Charles B. Pomeroy also of this city, candidates for representatives; Andrew T. J. Clarke of Canterbury candidate for senator; William S. Hunter of Killingly, candidate for representative; Dr. William L. Higgins of South Coventry; Senator Walter C. Brown of Ashford; Richard P. Freeman of New London and Fred Walcott of Norfolk.

District Attorney Cohen was the first speaker. He touched mainly on the subject of prosperity, asking his hearers to assure themselves that prosperity under republican administration was not a "myth" by establishing a comparison of the general conditions of this country and others of the world. He credited this prosperity to economical administration and the protective tariff and warned against a democratic change in this tariff and in our immigration laws. He concluded by extolling the wide experience of Herbert Hoover. Chairman Gaucher then briefly reviewed the history and designated the purposes of the French American Republican Club association of which ex-Senator Urgele A. LaFrance of Plainfield is now state chairman.

Dr. William L. Higgins reviewed progress made in Connecticut by the republican administrations. He spoke of Lafayette in connection with the sympathetic cooperation that has always existed between the French-speaking people and the United States. He gave figures to show the tremendous financial improvement of this state since 1915 when Governor Holcomb took office and at which time the financial condition of the state was deplorable, according to the speaker. "Connecticut now leads all other states in the matter of state institutions," he said and then mentioned the huge building programmes that have affected the institutions at Cheshire, Mansfield, Norwich, the tuberculosis sanitarium at East Lyme, the Women's farm at Niantic, the state college at Storrs and the proposed new insane asylum in Fairfield county. He also mentioned the great growth in improved highways, representing expenditures of over $100,000,000, and all without any increase in state taxes. Over two and one half millions of dollars have been set aside for the care of World war veterans in the state and at present the Widows' Pension fund is issuing checks for over $35,000 monthly.

Congressman Freeman said that women were especially interested in the protective tariff expounded by the republican party because to them it represented a protection of American industry to a degree that they might continue to maintain their standard of living. He accused the democratic party of not only conducting a "whispering" campaign but also a "whimpering" campaign, and quoting from Hoover's acceptance speech in which he affirmed that he was strongly in favor of religious tolerance, the speaker blamed the democrats for injection of the word religion into the campaign. He said that this was done to confuse the voters until after November 6. He then spoke on the wholesale tax reductions. Although three million names were stricken out of the income tax lists, the receipts from this form of taxation increased by three billions of dollars. The national debt was cut from 24 to 17 millions, saving the nation 300 millions on interest. This great saving was pointed out as being sufficient in a few years, to complete the gigantic projects of making the Mississippi river safe and building Boulder Dam. Mr. Freeman attacked the "Tammany" administration of Governor Smith in New York state and said that New York's state debt had not only failed to be reduced but had actually increased under Governor's Smith administrations. He explained the tariff situation, stating that the purpose of it was not to get revenue but to protect American industry from competitive merchandising. He predicted that in the event of Smith's election, the south, with a controlling majority, would cause a lowering of the tariff in its revision, and thereby open the country to foreign marketing. It would mean the closing of plants here, or at least the lowering of wages and the consequent lowering of the standards of living. He said that the plan of the republican party was to cause tariff revision where a change was deemed necessary for the best interests of agriculture and some forms of industry, including New England textiles.

Senator Walcott, who was introduced as a personal friend of Herbert Hoover gave graphic accounts of the resourcefulness, the energy and success of Hoover in his great humanitarian works throughout the world. He mentioned incidents in which he was affiliated with Hoover and therefore had an intimate knowledge of what was being done. Among other great achievements he told how Hoover saved the wheat crop for France when all her men were at the front trying to repulse the Germans who were within 60 miles of Paris. This was done by putting thousands of German prisoners into the fields. Again he told of how Hoover saved the muskrat industry in Louisiana during the Mississippi flood by ordering immense rafts to be floated over the marshes. When the muskrats began to die from exposure and the Arcadians complained, Hoover had them spread large quantities of straw over the rafts and the furry animals thrived under this protection. He otherwise lauded the post-war work of Hoover and at the conclusion of his talk received a salvo of applause.

Mr. Erard's talk proved a vehement plea for Hoover and the republican party and was delivered in French. His talk was frequently interrupted by outbursts of applause as he praised the merits of Hoover and of the protective tariff which is part of the platform of

The funeral of Peter James was held with a solemn high mass of requiem in St. Mary's church at 9 o'clock Saturday morning. Rev. J. J. Papillon was celebrant; Rev. H. C. Belec, deacon and Rev. E. A. Mathieu, sub-deacon. With Mrs. J. F. Gaudreau at the organ, the church choir rendered special singing. Burial was in the family plot of St. Joseph's cemetery where a committal prayer was read by Rev. Father Papillon, with responses by Rev. Fathers Belec and Mathieu. The bearers were Cyril A. Lamoureux, Florimond J. Bergeron, J. B. Potvin, Sr., S. L. Cardinal, Arthur Bertrand, Sr., and Delphis Bertrand. Arrangements were in charge of the Hurteau-Bosse Corp.

Noting his merited promotion to assistant managership in the Hartford district of the Metropolitan Life Insurance company, Burton C. Hallidy, assistant manager of the local district for the past year and one-half, was tendered a farewell dinner at the Nathan Hale hotel. Mr. Hallidy assumes his new duties Monday. Edmund R. Portelance, toastmaster of the evening presented the guest of honor with a beautiful chimes clock on behalf of manager, assistant managers, agents and clerks of the district.

The funeral of Mrs. Emily D. Hewitt was held at 2:30 o'clock this afternoon with services conducted in the Hebron Congregational church by Rev. J. W. Deeter. Burial was in St. Peter's cemetery, Hebron. Avery and Van Zandt had charge of the arrangements.

The entertainers at the Halloween masquerade party given by A. C. Tyler auxiliary in the G. A. R. hall Friday evening included: Mary J. Ashton the Misses Mae and Marcella Curran, Pattie Ashton and Mrs. Iva LaLavallee, Mrs. Thomas Joyce won the prize for the prettiest costume and Mrs. Emma Doyle for the funniest. The refreshments committee consisted of Mrs. Louis H. Ashton, Mrs. Roger English and Mrs. William B. Sweeney.

Attention has been called by Acting Fire Chief Michael J. English to the city ordinance prodibiting the burning of rubbish, leaves, etc., without first obtaining official sanction. Property owners who are in the habit of violating this ordinance are likely to become involved in legal proceedings unless the dangerous practice is stopped.

Additional names of local people who attended the Yale-Army football game at New Haven Saturday include: Mr. and Mrs. George F. Taylor, Mr. and Mrs. Harold F. Taylor, Mr. and Mrs. Walter S. Jordan, Stanley J. Sumner, Frank M. Lincoln and Nelson A. Daniels.

Physical Director Eric H. Lind with Jerome Arnold, Waldo Bass, Charles Smith, Basil Standish and Francis Turney of the Y. M. C. A., attended the older boys' conference in Middletown over the week end as representatives of the Congregational church.

Mrs. Charles R. Hibberd left today to visit her daughter-in-law, Mrs. Walter K. Hibbard of Springfield, Mass., who is ill in a hospital in that city.

Charles H. Caswell of Westport rendered vocal selections at the Congregational church services today, accompanied by Mrs. Caswell.

Engine Company No. 1 was called to a chimney fire Friday night in the residence at 60 West Park street, owned by George W. Hickey and occupied by Arthur McNichol and family. Chemicals were used.

Mrs. Sarah Wheeler of this city is spending the fall and winter months at the home of Mrs. Lizzie Spicer in South Willington.

Maurice L. Turcotte, father of Dr. Samuel J. Turcotte is in quite serious condition at the Willimantic General hospital.

Mr and Mrs. Frank C. Lynch attended the Yale-Army game in New Haven Saturday.

Mr. and Mrs. Irving Collins are entertaining Mrs. Everett Maret of Bartlett, N. H.

Mr. and Mrs. Frank P. Lombardo entertained 13 schoolmates of their daughter, Miss Jennie Lombardo, in honor of her thirteenth birthday Friday evening.

Mrs. D Everett Taylor has returned home after a short stay in New York city.

Mr. and Mrs. John F. Woods of Windham Center attended the Yale-Army football game in New Haven Saturday.

A party was given by Mrs. W. G. Ide at her home, 88 Spring street, Willimantic, Wednesday evening, Oct. 24 in honor of her son Howard's ninth birthday. The table was decorated with Halloween colors and Halloween games were played. Those present were Arthur Eagan, Tommy Ashton, John Wingersman, Harold Monroe, Harland French, Frank Montie, Leo Casey and Howard Ide. Winners in Halloween stunts were Frank Montie, Tommy Ashton and John Wingersman.

STONINGTON

BOARD OF ASSESSORS INSPECTS PROPERTY

The board of assessors ade an inspection of property in the borough during the week.

The new list of voters in the borough, the first district of the town of Stonington, shows the names of 530 women and 664 men.

The power boat Siwash used by the U. S. inspectors of vessels was in this port Thursday.

Charles Cowan of Boston was the guest of his aunt, Mrs. George Allison over the week end.

Miss Susan Graham of Wakeeld visited here Friday.

Miss Nicholetta Squadrito of New Britain spent the week end here with her parents, Mr. and Mrs. Joseph Squadrito.

Carl Reiche of Bristol was a week end visitor with Mr. and Mrs. L. D. Fairbrother.

Miss Margaret Anderson of Willimantic normal school spent the week end here.

George H. Robinson, Lorenzo D. Fairbrother and Billings B. Fairbrother attended the Yale-Army game at New Haven Saturday.

Dr. Edward C. Streeter and family returned to Cambridge Saturday after spending the summer here at Red Brook.

Mrs. Frank D. Stanton, Mrs. Borress and Miss Natalie Borress have returned from an automobile trip to Indianapolis.

The first in the winter bridge series was played in the Mixtuxet club in Stonington the other evening between the Mixtuxet club and the Mystic Hook and Ladder. The Mixtuxet club won by a plus score of 5130.

ONEO

Ellis Kennedy of Norwich called on relatives here Friday.

Mr. and Mrs. Horace Bown and Mr. and Mrs. James Willoughby of Providence spent Sunday at Sun Brewin's.

Tom Brewin is able to be out after being confined to the house by illness.

Herbert A. Kennedy of Central Falls, R. I., is a guest of Mr. and Mrs. Geo. A. Lincoln.

Mrs. John E. Marriott and family of Westerly were recent visitors in town.

HAMPTON

Mrs. Ella B. White of North Franklin has purchased the Arthur Pearl place and moved there Thursday.

Mrs. Ellward Burdick of Tower Hill is visiting her son, A. T. Burdick, and family.

WESTERLY

HOWARD PALMER TO SPEAK BEFORE HISTORICAL SOCIETY

(Special to The Bulletin)

WESTERLY, R. I., Oct. 29—The meeting of Westerly Historical society will be held in the Memorial library Thursday evening, November 1, topic "A Forgotten Adventurer." The speaker will be Howard Palmer, president of the American Alpine club; vice president of the New London County Historical society. Mr. Palmer is a native of Norwich, the son of George S. Palmer, of Lighthouse inn, New London.

DEPRESSED FRACTURE OF SKULL FROM FALL

(Special to The Bulletin)

WESTERLY, Oct. 28—Mrs. John Roche, 50, received serious injuries from a fall Saturday afternoon at her home on Liberty street, Pawcatuck. She pitched down a flight of stairs from the top floor and in a semi-conscious condition was taken in the ambulance of the Westerly Sanitary corps to the private hospital. Dr. J. Gordon Anderson, on examination, found that she had received a depressed fracture of the skull.

OBITUARY

Mrs. Reuben Lanphear

Palmyra A., wife of the late Reuben Lanphear, died Friday at the home of her son, Amos C. Lanphear, in Cheshire, Conn. Mrs Lanphear for many years lived with her husband on the Potter Hill road, directly across from the old white school house. For over 40 years she was a member of the First Baptist church here. After the death of her husband she went to Cheshire to make her home with her son.

WEDDING

Turco-Susena

Miss Louise Madeline Susena, the daughter of Mr. and Mrs. Rinaldo Susena of the Boom Bridge road and Frank Turco, son of Mr. and Mrs. Vincent Turco of 16 Dayton street, married Saturday at 9 o'clock at the Church of the Immaculate conception by Rev. Henry Bruno, S. M. The nuptial mass which followed the ceremony was also celebrated by Fr. Bruno.

Miss Minnie Felicetti, cousin of the groom, was maid of honor, and Dominic Turco, brother of the groom, was best man.

At the offertory of the mass, Miss Harriet L. Zeigler sang "O Salutaris," and she also sang several other hymns during the service. The wedding marches were played by Mrs James McMahon.

The bride wore a gown of white georgette. Her veil of lace was caught with orange blossoms and she carried pink chrysanthemums. The bridesmaid was dressed in pink georgette, with picture hat to match and carried yellow chrysanthemums.

Following the ceremony at the church, a breakfast for relatives and intimate friends was served at the home of the bride on the Boom Bridge road. In the afternoon and evening a reception which was largely attended by friends was held at Morrone-Castagna hall. Music for dancing was furnished by Turco's orchestra, which is directed by a brother of the groom. Mr. and Mrs. Turco left Saturday night on a week's visit to New York. Upon their return they will reside at 13 Dayton street.

George P. Cells of Pawcatuck was called to Lakehurst, N. J., Saturday by the sudden death of his mother-in-law.

OBITUARY

John B. Moran

John B. Moran, a well-known Pawcatuck resident, died Saturday morning at his home, 36 Garden street. He had been in poor health for some time. Mr. Moran was born in Ireland, but came to this country when a young man and had resided here for nearly fifty years. Besides his wife, Mary Shea Moran, he is survived by a son, Joseph Moran, two daughters, Misses Catherine and Anna Moran, all of this town, and by a brother in Ireland.

Mr. and Mrs. W. Clyde Burdick were motor visitors in Providence.

Mr. and Mrs. Lewis E. Barbour are guests in New Rochelle, N. Y., of Mr. and Mrs. Louis Lefferts.

Mr. and Mrs. John O. Mills and Mr. and Mrs. William H. Goodgeon were in New Haven Saturday attending the Yale-Army game.

Mr. and Mrs. Harry W. Maxson return today (Monday) by automobile to their home in Montreal, Canada. Mr. Maxson was a Westerly visitor both going and returning from a New York exposition.

Mrs. Karl G. Stillman has returned from a visit in Boston.

Dr. and Mrs. Michael H. Scanlon were among the Westerly visitors to attend the Army-Yale game Saturday at New Haven.

Byron C. Taylor was a motor visitor in Hartford Sunday.

George E. Leonard has returned to Pawcatuck from a Sunday motor visit with relatives in Newport.

Clarence A. Munson of New Haven was in Westerly the past week at the Rhode Island Highway association meeting.

NOANK

HOOVER CLUB FORMED BET WITH BROWN DERBY CLUB

It is claimed that Noank is a republican town yet all the months have gone by and no Hoover club has been formed; so Friday evening at the Aunt Sarah Peabody club rooms on Cedar street, about 20 good republicans gathered to see who would be the president of Happy Hoover club; they did not want the Brown Derby club to get ahead of them. Order was called for by Chairman Rollin Rathbun and the gathering elected officers; President, Billie Scott; ice president, Elihu Rathbun; treasurer, Keith Ebbetts; secretary, B. Bracci. President Scott explained the rules and said Hoover buttons are to be displayed at all times on the coat lapel. If any member has not the button to show he will be fined 50 cents. Rule No. 2, Get out and get busy with the voters, talk to them on election day and tell them to vote for Happy Hoover for our next president (if Smiling Al Smith doesn't get all the farmers and women to vote for him). Rule No. 3, Take off hats at all meetings. A bet was made between the Brown Derby club and the Happy Hoover club. If Al Smith wins Nov. 6 the Happy Hoover club will give the members of the Brown Derby club a chicken pie supper and have a six piece orchestra to dance by. If Happy Hoover beats out his rival Al Smith for the chair in the white house, the Brown Derby club members will take the Hoover club to a show in New London and give a dinner at the Crocker house. The meeting nights will be once a month. All the members of the club there are 20, have Hoover's picture on their automobile and at their homes hanging in the window. After the meeting hot dogs and potatoes with marble cake and coffee were the lunch. The motto of the club is "We are for Happy Hoover at all times, win or lose." Every one sang as the piano was played by Albany Camerey "Over There."

Linton Wilcox has returned from a short visit with friends in Worcester.

Shots Came Too Close

Earl Samson and Fred Larkin were over to Palmer cove after the yellow fish known to all sporty fishermen as smelts and in a row boat were catching them fine. Nearby was woods and they saw several hunters go in there after pheasants. Soon several shots came close but the man in the boat kept right on catching fish. Soon a bullet hit along side the boat, almost hitting Earl Swanson in the back. They did not know if the hunters were practicing to join the army but the shots and shells were some close. Anyway, it was time to get out so the two fishermen pulled a fast stroke for shore to get out of the range of sharpshoters from out of town. They got 450 smelts and one weighed 1 lb. and was 16 1-2 inches. The hunters hindered the two young fishermen from breaking the record in catching smelts. The record to date is 1500 in 7 hours held by champions Rollin Rathbun and Billie Lucy.

The weather in this village has been freaky and cloudy half of the day, ther the wind was blowing and it got dark and in the west part of the town were flurries of snow while the sun was shining on Main street. So many kinds of weather in one day! Thursday it rained with the sun and moon out, and it hailed. Many of the halistones were large as marbles. Thunder and lightning is a sign that the summer's backbone is broken and cold weather is near. The glass that fishermen study to tell what the weather will be a few days ahead was low Friday, meaning a cold wave and ice at night.

Jack Smith of Harvard college is spending a few days in the village.

Wife Joins Evangelist

Mrs. Albany Smith has left for Johnson City, Tenn., to join her husband, Rev. Mr. Smith for a few days. Then they will spend the winter in the south, at Jacksonville, Fla.

MANAGER JERRY BACON SAILS FOR EUROPE

Manager Jerry Bacon who ran the Clark tea room this summer left for New York and went aboard steamer General Grant Friday, bound for England. It is Jerry's first visit to England since the war. Twice he went across as a soldier for Uncle Sam and was with the 26th division. He also was gassed, putting in two years on that side of the ocean, with a rifle and marching through mud, sleeping in the rain with a stone for a pillow. When the war was over Laughing Jerry said "Some day buddies I will see Europe, where I can go for three months and see the battleground where I fought and saw no one to talk to on No Man's Land!" That day has come for Jerry and now he is on the ocean bound for the country 3300 miles away. He told his friends at the waiting room he would send them post cards from England. Good-bye fellows! Hope you will have a good winter! were the words he said, running for the bus.

The state teachers' convention held in New London Friday was attended by Miss Eloise Rose, Mrs. Dorothy Smith, Mrs. M. Slater, Miss Dorothy Nellan, Miss Ellen Watson, Miss Aileen Bentley, Miss Marjorie Miner and Mr. Tourjee.

Frank Muse is visiting in Holyoke, Mass for a few days.

Mr. and Mrs. Durwood Main spent the week end in Meriden.

Miss Mary Robertson is spending a vacation of a week with friends in Weymouth, Mass.

Mr. and Mrs. Lewis Lamb of Fishers Island have been calling on relatives in the village.

O. Jensen was in Saybrook Friday.

NORTH FRANKLIN

Miss Catherine Holton, Miss Winifred Holton and Miss Walkenshaw attended the teachers' convention at Bridgeport, Friday.

Mrs. Fred Brisbercon has returned to her home in New Britain after a week's visit with her cousin, Mrs. Fred Duerr.

Mrs. Mabel Capshaw and Miss F. McIntosh spent Thursday in Milford. They attended the teachers' convention in Bridgeport Friday, spending the week-end at Glenbrook.

Miss Lydia Johnson was a Norwich visitor, Tuesday.

Fred Clarke, Mr. and Mrs. Arthur Clarke and Mr. and Mrs. William Walker of Willimantic were callers Sunday on Mr. and Mrs. Eugene Clarke.

Miss Kitty Lord of Norwich spent the week-end with Mrs. Lucia Kellner.

Mrs. Gregory Muckersturm of Norwich called on Mrs. Lea Stiles, Friday.

Miss Winifred Holton of Madison came home Thursday for the week-end with her parents, Mr. and Mrs. Luther Holton.

Mr and Mrs. Frank Legberg and son, Frank, Jr., and Miss Dorothy Legberg and Mr and Mrs Johnson of Westboro, Mass. were guests Sunday of Mrs. Gilbert Daniels, Jr.

Mrs. Charles Davis entertained the Ladies' Aid society at the Community house, Thursday.

John Klunk, Mrs. Lena Klunk, Miss Louise Klunk, Mrs. John Fritsch, Mr. and Mrs. Harry Magnesson and Master Earl Magnesson of Worcester were visitors Sunday with Mrs. John Klarnar.

Mrs. Louis Mooney of New York and her mother, Mrs. Shes, of Norwich, Mrs. Charles Potter and Mrs. Byron Whiting of Norwich were callers on Mrs. Lucia Kellner Tuesday.

Records of medieval London show that rent collectors listed many of their tenants, not by name, but by such designations as "the bed-ridden man," "the brewer's sister," or "the tailor next to the garden gate."

PLAINFIELD

Mrs. Blanche Galutia and infant have returned to their home in New York, accompanied by her mother, Mrs. Henry Starkweather.

Mrs. Alec Harford and infant, of London, England, are here visiting the former's parents, Dr. and Mrs. Wilson.

Miss Helen Ashley has been a visitor with relatives in Barrington, R. I.

Randall Davis, of Central Village has returned after several days' visit with his sister in Willimantic.

Miss Adelaid Prentiss is ill at her home with a grip cold.

Mr. Smallwood has bought the home of Rudolph Swanson.

Mrs. Henry Fontaine attended the teachers' meeting in New London Friday.

The Friendly Indians met Friday evening at the parsonage of the Congregational church.

COLUMBIA

LAWRENCE HUTCHINS WAS A SKILLED MUSICIAN

(Contributed.)

Lawrence Hutchins, son of Henry Hutchins of Columbia, who was killed in Flint, Mich., last week while defending a girl who was being forced into an automobile, was a well known musician of Columbia. He was organizer and president of the Columbia band, in which he played the saxophone. He belonged to the Y. P. S. C. E. orchestra and for several years to A. E. Lyman's professional orchestra. He was always ready to help in church work, especially in connection with music. When Rev. F. C. Williams held outdoor services at Columbia he was one of the orchestra which he was one of the orchestra which A. E. Lyman. His removal from Columbia about a year ago was a great loss to his musical friends, and the news of his death brings an added sense of loss, with the pride that one of their number showed himself a hero, even to death.

In Flint Mr. Hutchins took an active part in music and church, as he did at home, and had already won many friends, as was attested by the large number who crowded to attend the services at the First Congregational church. He was always trying to do his duty, and to the last he died doing his duty to protect womanhood.

He was killed by a blow of the fist of the brother of the youth who was attacking the girl. The blow broke the artery at the back of the neck, causing almost instant death. Melvin Rasking, who struck the blow, is awaiting trial for murder.

A Compromise with Quality never makes a Bargain

WOMEN of today have become keen buyers, and they realize that quality means economy. This is evidenced in the fact that the Maytag, the world's finest washer, leads all others in sales.

The Maytag is different, because numerous basic patents protect its vital and original features of design; because the vast resources and tremendous production facilities of the world's largest washer factory make the finest materials and the highest-grade workmanship cost less per unit. Maytag perfection is protected by more than 544 individual factory inspections on each washer.

The seamless, cast-aluminum, heat-retaining tub and the Gyrafoam action wash the grimiest clothes clean without hand-rubbing. The Roller Water Remover, with a flexible top roll and a hard bottom roll, gently, but thoroughly removes both soap and water evenly from all parts of the garment and spares the buttons. There are a score of other Maytag advantages.

For homes without electricity, the Maytag is available with inverted gasoline motor.

Try a Maytag FREE

Phone for a Maytag before next washday. Find out why this "new-day" washer has sold itself to over a million homes. *If it doesn't sell itself, don't keep it.*

Deferred Payments You'll Never Miss

Maytag Radio Programs

KDKA, Pittsburgh, Tues., Wed., 10:00 P. M. WCCO, Minneapolis, Fri. 8:30 P. M. KEX, Portland, Ore., Tues., 8:30 P. M. WBAP, Fort Worth, Mon., 8:30 P. M. WBZA, Boston, Springfield, Fri. 7:30 P. M. CFCA, Toronto, Can., Tues., 7:30 P. M. WMAQ, Chicago, Tues., Wed., Thurs., Fri., Sat., 9:00 P. M. KNX, Los Angeles, Mon., 7:00 P. M. KPO, San Francisco, Fri., 7:00 P. M. KMOX, St. Louis, Mon., Thurs., Sat., 10:35 A. M.

Power demonstrations are conducted every day at the authorized dealers.

THE MAYTAG COMPANY
Newton, Iowa
Founded 1893

Permanent Philadelphia Factory Branch, Maytag Bldg. —851-3 North Broad St., Philadelphia, Pennsylvania

C. M. SHARPE

121 Franklin Street, Norwich, Conn., Telephone 3127
New London, Conn.—A. L. Turrisi (Westerly Maytag Shop)
Danielson, Telephone 36-5 Putnam, Telephone 717-3
Willimantic—Capitol Theatre Bldg.—Phone 184-2

Maytag dealers everywhere follow the standardized rule of sending a Maytag to a home to do a week's washing free, and without obligation of any kind. This is the way all Maytag Aluminum Washers are sold. The Maytag *must* sell itself.

30-43

Maytag Aluminum Washer

Talks on Electric Service

The following comparisons of cost of service are given that you, who are the owners of the Gas and Electric Property, may judge for yourselves whether your Board of Gas and Electrical Commissioners have established rates which do not compare favorably with those in effect in other communities:

Residential Rates

COMPARISON—TWIN CITIES—LOWELL—WILLIMANTIC—MERIDEN
NEW LONDON vs. NORWICH

		Amt. Bill
NEW LONDON (Assumed 6 Rooms have 900 sq. ft.)		
900 sq. ft. 10c per 100 sq. ft.	$ .90	
30 KWHs at 5c	1.50	
		$2.40
WILLIMANTIC (Assumed 6 Rooms have 900 sq. ft.)		
900 sq. ft. 6c per 100 sq. ft.	$ .54	
30 KWHs at 7c	2.10	
		$2.64
MERIDEN (Assumed 6 Rooms have 900 sq. ft.)		
Flat Rate	$ .50	
900 sq. ft. at 4c per 100 sq. ft.	.36	
30 KWHs at 5c	1.50	
		$2.36
NORWICH (6 Rooms, using 30 KWHs)		
6 Rooms, 5 KWHs allowed	$1.65	
25 KWHS at 3c	.75	
		$2.40
LOWELL, Mass. Combined population 112,000		
Service charge	$ .50	
30 KWHs at 7c	2.10	
		$2.60
TWIN CITIES, Combined population 614,000		
6 Room House using 30 KWHs		
18 KWHs at 9c	$1.62	
12 KWHs at 7½c	.90	
		$2.52
NORWICH (Residential Lighting and Cooking)		
6 Rooms, 5 KWHs allowed	$1.65	
145 KWHs at 3c	4.35	
		$6.00
MERIDEN (Residential Lighting and Cooking)		
House 900 sq. ft. estimated 150 KWHs		
Flat Rate	$2.00	
900 sq. ft. at 8c per sq. ft.	.72	
150 KWHs at 3c	4.50	
		$7.22

Board of Gas & Electrical Commissioners

DANIELSON

TWO YOUTHFUL VANDALS RAID CHURCH POOR BOXES

(Special to The Bulletin)

DANIELSON, Oct. 28—(AP)—Two youthful vandals raided St. James' church in Danielson and St. Joseph's church at Dayville during the early hours of Saturday morning and obtained approximately $20 in loot from poor boxes and votive stands. One of them, Ralph Shippee, of Elmville, son of Giles Shippee, has admitted his part in the affair, and the other, William Culley, 20, also of this town was at large today and being sought by both Connecticut state officers and Rhode Island troopers.

Skeleton keys were used by Culley and Shippee in gaining entrance to the two churches, through the vestry doors. Neither at St. James' church here nor at St. Joseph's at Dayville was anything known about the robberies until the churches were opened Saturday morning.

At St. James' church the young vandals carried away the votive stands, which are of brass, took them over into the Horse Hill district of the town and smashed open, probably with a hammer, the money boxes, where parishioners who light one of the many candles the stands hold, deposit small coins as offerings made at the time of supplication to the Divine Being for such spiritual favors as they may desire. The two stands probably yielded about $10. Having been rifled, they were thrown into the woods, where they were recovered following young Shippee's confession of his part in the robbery.

At Dayville wooden poor boxes believed to have contained about $10, were wrecked when broken into with a hammer. Sacred vessels in the churches were left unmolested and the tabernacles undisturbed, it was understood this afternoon.

A clue to who might be accountable for the breaks was furnished when Giles Shippee reported his Ford sedan stolen from the garage in which it was kept at Elmville some time during Friday night or the early hours of Saturday morning. His admission that his son, Ralph, also was missing carried with it a suggestion to investigators that there might be some association between the disappearance of the car, the absence of the boy and the robberies, and this proved to be a correct analysis.

It has since developed that young Shippee and Culley took Mr. Shippee's car without permission, used it in going about as they had to in robbing the churches and then made off with the machine for Providence. In that city, some time before daylight Saturday morning, the car went "dead," and they abandoned it, at Olneyville square. During Saturday Shippee came back to Danielson on a bus, was given a grilling by state officers and finally revealed the story of the robberies. He was at liberty today in his father's charge and is expected to be in court Monday.

Culley, believed to be in Providence today, has a record in the courts and will eventually be rounded up. This young man's father is now serving a state prison sentence for a statutory offense.

OBITUARY

Edward Riley

A death at The Haven in Abington during the early hours of this morning was that of Edward Riley, 41, a native of Brooklyn and a resident of that town practically all of his life. He was the son of Mr. and Mrs. Patrick Riley, old time residents of Brooklyn. Mr. Riley leaves two brothers, Charles, of Brooklyn and Thomas of Newport, N. H., and a sister, Mrs. Della Park of New York. Another brother, James, died ten months ago today.

Mrs. Michael Espinosa

Announcement Saturday morning of the death during the preceding night of Mrs. Julia Espinosa, 39, wife of Michael Espinosa, at the home in East Brooklyn came as a great shock to all the relatives and friends of the family. Upon retiring Friday night Mrs. Espinosa was apparently in her usual health. During the night she complained of suffering a chill and asked her husband if he would bring her a glass of water. Her condition became alarming and immediately more serious and before a physician could be summoned she had expired. Heart disease was given as the cause of death. Mrs. Espinosa, a native of Italy, had spent practically all of her life in this country. In addition to her husband and ten children, the oldest of these 17 years of age and the youngest five months old, Mrs. Espinosa is survived by her father and mother, Mr. and Mrs. Joseph Milone of the Green Hollow road, and by brothers and sisters.

Mr. and Mrs. A. V. Woodworth, Mr. and Mrs. Herbert J. Barnett and Mr. and Mrs. Victor Anderson were among those from Danielson who attended the Yale-Army football game at New Haven Saturday.

Relatives and friends here have received announcements of the marriage of Miss Gladys Louise Jones, daughter of John Stapleton Jones of Claremont, N. H., formerly of Winsted, and Thomas F. Head, Jr., son of Mr. and Mrs. T. F. Head of Winsted and a grandson of Michael Head of Academy street. The newly married couple will make their home in Winsted, where the groom's father is engaged in business.

Announcements relative to the All Souls day and All Saints' day services were made at all of the masses at St. James' church today.

The past week and the Westfield Congregational church was represented at the Older Boys' conference in Middletown by Alden Danielson, Russell Danielson, Francis Hammett, Bertram Hammond, Leta Keech and Raymond Mayhew.

Miss Gladys Cook was at New Haven Saturday to attend the Army-Yale football game.

Miss Helen Cronin of Academy street and a teacher at Plainfield High school spent the week end in New Haven, attending the teachers' convention Friday, and the Yale-Army football game Saturday afternoon.

Antonio Longo, former Connecticut Aggie football star, whose home is here, was at New Haven Saturday for the Yale-Army game.

Police of Rochester, N. Y., were sending telegrams into this territory today seeking to locate Stanley Thompson, father of Joseph Thompson, 16, being held in Rochester as a vagrant, the telegrams said.

Officers and enlisted men of the medical detachment and headquarters detachment of special troops, stationed at the local armory left this morning for Hartford where they were the guests of the headquarters company of the 43rd division in a field day and outing.

Arthur Burgess of Providence who was injured in an automobile casualty in Danielson Friday evening when an oil truck which he was operating crashed over a fence, was reported as improved by the officials of the Day Kimball hospital this afternoon. Burgess sustained internal injuries, body bruises and a fracture of the leg.

District nurse tag day was observed in the borough Saturday and the early hours of the morning found the tireless youngsters campaigning the streets in search of contributors to aid the cause of humanity within the town. It is evident that the cause was recognized as there appeared on every passerby a little white tag indicating he or she had donated to the support of the public nursing. The exact figures as to the total amount netted were not obtained Saturday evening.

Much reconstruction work is taking place on Main and North Main streets among the property owners, with a vew of improving the civic appearance of Danielson. Two of the foremost improvements attracting the eye of a visitor are the new homes of the Eastern Connecticut Power company and the Brooklyn Savings banks, the latter nearing exterior completion and furnishing the passersby with an idea of what a beautiful and elaborate specimen of modern workmanship it will be when completed. Staging that adorned the outer portions of the new building while the masonry work was in progress have been removed and the colonial banking house now stands out, the greatest civic improvement added to Danielson's business section in many years

PUTNAM

LOCAL MAN BADLY BURNED BY GASOLINE

(Special to The Bulletin)

PUTNAM, Oct. 28—Euclid Beausoleil, son of David Beausoleil of Sawyer district was severely burned about the face and body Saturday forenoon when a woolen shirt which he was wearing became saturated with gasoline and caught fire, burning for several minutes before his father could extinguish the flames that were fast enveloping his body.

Both the father and son are the operators of a cider mill in the Sawyer district. The heavy frost that prevailed Friday evening had frozen a water pipe in their plant and upon setting to work Saturday morning, they discovered their water power had been temporarily shut off. They attempted to thaw out the pipe by the use of a gasoline torch. The younger Beausoleil, while in the process of thawing out the pipe, spilled the gasoline on his clothing and while working with the torch, a gust of wind caused the fire to ignite his shirt. Beausoleil ran about, fanning the blaze and causing himself to be severely burned. He was treated by a local physician at his home, as he was unable to be removed. His parents said today that his condition was improved over that of Saturday evening, but his condition is still critical.

Deferred mail service was again received Saturday morning, when the New London-South Worcester combination mail and freight train running over the Norwich branch, and carrying the New York business mail, came into Putnam nearly three hours and a half late.

The trouble department of the Putnam branch of the Eastern Connecticut Power company has solved the problem that has confronted radio listeners west of the Quinebaug river for the past fortnight. The trouble was found to be in an electric street light bulb in front of the home of Dr. Harry Thompson on Woodstock avenue. The bulb was loose in its socket and caused the power to fluctuate, sending out noise of various descriptions that was received in the radio loudspeakers in the vicinity. The search for the trouble was conducted for several weeks before found, and cause was attributed to a boy amateur with a code station transmitting messages on obsolete apparatus. Electrical Engineer Ray Sherman of the power company is responsible for the locating of the trouble.

Lieutenant Allan A. Thayer, West Point, '28, son of Mr. and Mrs. Charles A. Thayer of King street returned to his home in this city Saturday evening after witnessing the Yale-Army gridiron classic in New Haven during the afternoon. Lieut. Thayer will return to his post of duty at Fort Ethan Allen, Burlington, Vermont, Monday morning.

Captain William Jarvis of the Putnam police was in receipt of a telegram communication from A. J. Kavanaugh, chief of police in Rochester, N. Y., informing him of a Joseph Thompson of Killingly, a 16 year old vagrant, who left his home and secured transportation as far as Rochester. The boys parents live in Killingly and were overjoyed to learn of his whereabouts.

Leonard Beausoleil of Hartford, son of Mr. and Mrs. David Beausoleil of Sawyer district was a Sunday visitor in Putnam.

E. A. Meinken of New York is the guest of Mr. and Mrs. George L. Padgett of Fremont St.

Miss Bella Simon of New York city is the guest of her parents Mr. and Msr. Paul Simon of Church street.

Capt. Edward F. Perry of the medical detachment of Danielson, whose home is in Putnam accompanied his command to Hartford Sunday where they were the guests of the headquaters company of the 43rd division.

Several "D X" radio fans of this city were up early Friday morning to listen to the radio communication between station WGY of Schenectady and Australia, which was broadcast. Local reception was excellent and all reported the distant talk seemed like a local telephone call.

Local banks are in receipt of sample forms of paper currency that will be in circulation by the federal government after July 1, 1929, replacing the present money bills. The new certificates will be but 2 11-16 inches wide by 6 5-16 inches long. According to information the bureau of printing and engraving in Washington is now working on the new designs of money that will be placed into circulation after the first half of next year is passed. The present money will be supplanted with the smaller notes regularly until all present size currency is called back to its source redeemed and destroyed. No doubt several will encounter difficulties with the use of the new bill folds, as change drawer, wallets and other keeping instruments will have to be redesigned to meet the dimensions of the new money.

Schools of the city, reopened this morning after a week end holiday, because of the state teachers convention, which took place Friday in Hartford.

Dr. and Mrs. Edward S. Quinn of Boston have been visiting with Dr. Quinn's mother and sister, Mrs. Catherine Quinn and Mrs. Bertha Knibbs of Main street.

Capt. William Jarvis of the local police was in Willimantic today on municipal business.

F. Gordon Caffery of Providence, spent Sunday with his mother Mrs. J. F. Caffery of Pomfret street.

Mrs. Edith Huett of Weathersfield has been the guest of relatives in this city recently.

Mrs. Antonette Scarf of Rockville is visiting with her parents, Mr. and Mrs. Julius Magnat of Providence street.

Gilbert F. Perry of Worcester spent Sunday with his parents City Engineer and Mrs. George W. Perry of Providence street.

BURGLARS ENTER PAINT SHOP OF FRANK FRINK

(Special to The Bulletin)

PUTNAM, Oct. 28—Burglars through a cellar window entered the sign shop of Frank Frink on Lee street during the hours of Saturday evening and caused considerable damage to Mr. Frink's painting equipment which is stored there. Mr. Frink discovered the break this noon time when he entered his place of business and found his colors, brushes and drawing boards scattered on the floor and a number of them destroyed.

The break was referred to Officer Benoi Durand of the Putnam police who made an investigation of the affair. Officer Durand believes the burglars intended to loot the drug store of Joseph A. Gagne, thinking the cellar window in the rear of the Seder block led to the basement of Mr. Gagne's establishment. A glass window, large enough for a man to crawl through, was punctured. Finger prints and track marks of newly purchased shoes and other evidence was obtained by Officer Durand, who will continue the investigation.

A delay in work material necessary for the re-enforcement of the Providence street bridge, which is now closed to traffic, is all that is preventing the contractors from commencing the task that will strengthen the structure and prolong its life for several years. The New Haven bridge contractors in possession of the contract have arrived in the city and started the preliminary stages of reconstruction of the span. Piers are being built of concrete under the bridge which, when completed, will support eye beams and other girders. The bridge has been closed to traffic since late summer and the absence of motor cars crossing over it, have caused the floor boards to become moss covered.

JEWETT CITY

RIVAL CANDIDATE SAYS IT WITH HONEY

(Special to The Bulletin)

JEWETT CITY, Oct. 28—Miss Margery Brewster is the efficient nominee for republican representative and Chief Lionel Boucher has been selected to run as state representative for the local democratic party. At the firemen's celebration the past week Mr. Boucher was presented a package by Miss Brewster. When the wrappings were removed the gift was found to be a pound box of native clover honey, stored by the Italian bee colony on the historic Brewster farm. The gallant chief in his brief remarks of acceptance expressed himself as hoping if his opponent proved the winner that he might be the first to offer congratulations in what will be a strenuous but certainly amicable contest.

TURKEY BUYERS FIND SMALL SUPPLY TO BANK ON

Turkey buyers have been taking a turn through the farming districts the past week with a view to advance Thanksgiving purchaser. Hardly a local farmer, with fortune in his favor to the extent that he has a few birds left is looking for the commission market. Local poultry dealers will have to buy more than a half ton of Vermont and New York state birds to supply the local trade, in addition to taking over every native in sight, with a few demanding the famous bronze breed from Rhode Island. Time was when the late John C. Hawkins, deemed it only a fair season when he bought and resold from 3 to 5 tons of Griswold raised turkeys.

He bred a special white turk that was sold at a fancy price in Providence and Boston and strangely, the dealers demanded that these white ones from Hawkins' hill be left unpicked.

Finn's today, mat. at 3.45 and eve., Lilac Time, with Colleen Moore. Special music and effects.—adv.

On account of a freight wreck at New London, the morning mail did not arrive Saturday until 9.15. The Bulletin correspondent in Jewett City notified the Connecticut people, who, willing to favor their patrons in the borough, had a coach driver get the local bundles, so that the over 600 papers due here at 6.30 were less than three hours behind schedule.

Motorists report slippery driving on account of a coating of wet leaves on parts of the state road Sunday morning.

Saturday before sunrise the mercury fell to 24, the coldest yet. Pans of water left for the hens in their coops were frozen a half inch thick.

It is with regret that many patrons of the Connecticut bus lines learn that certain reorganization is to mean changes in the local drivers. In the case of George Atwood of Norwich who will be transferred, many pleasant acquaintances have been made. Wherever he goes his clearance card must read courteous, careful and dependable.

A party of local people visited the sub-base Saturday and was highly entertained in an inspection of the S-10. The party was taken from stem to stern by a courteous and well posted Jackie. The S-10 being a counterpart of her sister sub the S-4, some startling things were pointed out in the several compartments, that had to do with the ill fated ship that was rammed and sunk by the Paulding off Provincetown.

The trip to the base was made in an automobile, that could hit her off at a 70 mile clip. And that is far from all. The party then took a long airship ride from Roode's field down over the town at an altitude of 3,000 feet. Can you beat it? All within a few hours.

Club Has Varied Program

When Pachaug Community club met in Grange hall with C. Frank Morgan presiding, the attendance was 95. The committee in charge of the program were Mr. and Mrs. W. C. Terry, Mr. and Mrs. Harold Geer and Miss Susie Morgan. The evening opened with community singing, with Miss Susan Terry at the piano, reading, Mrs. Ethel Krug, vocal solo, Mrs. George Briggs, accompanying herself on her auto-harp, piano solo, Susan Terry; reading, Rhoda Brand, accordion solo with encore by Mrs. Frank Krug, reading Rev. Harold Arnold; banjo solo, with encore by Russell Brand; solo by Mrs. Briggs; pantomime Wanted a Wife. Cast, Frances Montgomery, Mrs. Minda Morgan, Miss Susie Morgan, Mr. and Mrs. Wayland Stetson, harmonica solo, Mary Lewis with encore, M. H. Bartlett gave a very interesting description of his tour to Maryland and other historical points. The program closed with an auto harp solo by Mrs. George Briggs. Sandwiches, doughnuts and coffee were served by the committee after which there was a social hour of games and dancing to music by Mr. Brand and Frank Morgan with Romeo Pepino, prompter. For November the committee is Mr. and Mrs. Frank Wilcox, Miss Elsie Lord and Fred Edmond. The December committee is Mr. and Mrs. Frank Gardner, Mr. and Mrs. M. H. Bartlett and Miss Margery Brewster.

The A. C. G. club conducted a Halloween dance in Rioux hall the other evening under the direction of Harriet McCluggage, Loretta Alley and Ruth Savles.

Miss Jean Burleson attended the Yale-Army game in New Haven Saturday.

STAFFORD SPRINGS

TOWN HAS OVER 2300 VOTERS MAJORITY LIKELY TO VOTE

(Special to The Bulletin)

STAFFORD SPRINGS, Oct. 28—There are now 1892 names on the voting list in the second voting district in Stafford. The second district includes the borough. Of this number 1049 are men and 843 women. In the first district, which includes Stafford Hollow, Hydeville and Staffordville, there are about 475 names, making a total of more than 2300 voters in the town. It is expected that most of them will get to the polls this year.

An enthusiastic democratic rally was held in Memorial town hall Saturday evening. Former Congressman Augustine Lonergan and Frank N. Fenton, candidate for lieutenant governor were the principal speakers. Music was furnished by the Phoenix band.

Mr. and Mrs. Fred Wildey have been spending several days in New York.

Mr. and Mrs. Robert Knowlton have gone to Florida for the winter. They made the trip in Mr. Knowlton's house on wheels.

Miss Elizabeth Pinney has returned from a brief visit to the Pacific coast.

Superintendent of Schools Francis S. Brick has organized an evening school for non-English speaking adults. The registration so far is forty-one and it is expected that others will join. It is proposed to hold one class in Stafford Springs and other in Staffordville.

Local people attended the Yale-Army football game in New Haven Saturday.

Mrs. John Ericksen has sold her property on East Street to Andrew Matteson. Mr. and Mrs. Ericksen haved to Hartford.

Patricia Murray of the local probate office has been having a week's vacation.

BLACK HILL

Miss Arabella Tucker, Mr. and Mrs. George Munger and Mrs. White and son of Auburn, Mass., were recent visitors with Miss Anna P. Smith.

Mr. and Mrs. William R. Barstow of Plainfield were recent callers at Woodlans.

A number from the Hill attended the joint grange meeting at Canterbury last week.

Miss Abbie Medbury was in Norwich Saturday.

Several families from the Hill attended the reception given last Friday to the new pastor of the two Congregational churches, Rev. Mr. Small and Mrs. Small and son.

Miss Anna I. Smith and Mrs. Mary S. Brown motored to North Woodstock Thursday and visited cousins.

PENDLETON HILL

The society dinner was as usual an enjoyable event, nine sat down to the table. Corned beef, turnip and potato, fruit salad and muffins, cake and coffee comprised the menu.

Miss Sharswood and Miss Roberson of Farmholm and Mrs. Frank Dodge and party of Stonington picnicked on the hill Monday.

Farmers are busy making cider in order to replenish their vinegar barrels.

Mrs. James Brooks of Ferndale has been the guest of his brother and sister-in-law, Mr. and Mrs. William Brooks of New York.

CHAPLIN

Mrs. J. Wilbur Lanphear is visiting for two weeks with friends in Providence.

Wilfred Robert is making improvements to his home and making it more convenient.

Mr. and Mrs. W. B. Gallup of Chaplin, Mr. and Mrs. A. H. Gallup, Scotland, and Mrs. Annie M. Anthony of Willimantic motored to Lisbon Wednesday and spent an enjoyable day with George A. Ross and family at their attractive home on Mathewson Hill.

CANTERBURY GREEN

NEW PASTOR AND WIFE GIVEN FORMAL WELCOME

At Grange hall recently a reception was given by the parishes of Westminster and Canterbury for Rev. Harry Small and family. A committee of arrangements included members from both churches. They were W. Robinson, Malcolm Wibberly, Mrs. Hiram Hawes, Mrs. Clinton Frink of the Green and Charles Barstow and Mr. McLeod of Westminster. Both churches were also represented in the receiving line. With Mr. and Mrs. Small and their son, who had come from New Haven for the reception, were Deacon and Mrs. Hale Bennett, Deacon and Mrs. Charles Barstow, Deacon Arthur Edmond and Mr. and Mrs. Charles Hart. The Centerbury ladies wore carnation bouquets that were presented by Frank Whiting of Jewett City. Music was furnished by a Canterbury orchestra. Cake, coffee and ice cream were served. Mrs. Lotta Dodge of Plainfield gave reminiscences of her early days in connection with the church and Sunday school. Rev. Mr. Ayer and Mrs. Merritt Hawes sang two duets in a pleasing manner and the visiting clergymen, of whom there were six—Rev. William C. Prentiss and Rev. George Browne of Plainfield, Rev. George Reese of Central Village, Rev. William Williams, Wauregan, Rev. E. P. Ayer of Branford and Mr. St. John of Canterbury Plain—all spoke words of welcome, to which Rev. Mr. Small responded. A verse of a familiar hymn sung by all and benediction by Rev. Mr. Ayer, who had supplied at both churches during the summer, closed the evening. The affair was largely attended and most successful in promoting good fellowship among these and neighboring churches.

A union service of recognition of the new pastor is being planned for Sunday afternoon, Nov. 4. This will take the place of the usual conference held at Canterbury in the fall.

Meetings of the Ladies' Aid society were resumed Tuesday after an interval of several weeks, when Mrs. Hiram Hawes entertained the society. The next gathering will be in three weeks with Mrs. Small at the parsonage, the usual fortnightly date falling upon election day.

Schools in town closed Friday for the annual teachers' convention held at different cities in the state.

Mr. and Mrs. Clinton Frink were in Willimantic Monday evening attending a political banquet.

Carl Salo and Eric Falt motored to New York to spend the week end with friends.

Carleton Lovell spent Sunday with his parents here.

ANDOVER

There was a farm bureau meeting held in the town hall Thursday afternoon. Mrs. Sarah Dimock was present and talked on laundering silks and woolens.

Mr. Hilliard and family are on a trip to Vermont, in a new automobile.

Mr. and Mrs. George Nelson and daughter, Jane, have returned from a vacation trip to the home of Mrs. Nelson's parents in Vermont.

Mr. and Mrs. William A. Butler and children of Hartford and Mr. and Mrs. William B. Thompson and family of this place motored to West Brookfield, Mass., during the week.

The 40th anniversary of Willimantic C. E. society was observed and the union was the guest of the local C. E. society Saturday afternoon and evening. Supper was served at 6 o'clock in the Town hall.

There was a dance in the Town hall Saturday evening, given by George Platt.

Early in November there is to be a masquerade dance in the hall, given by the Girls' league.

FUR COATS

OCTOBER SALE

— OF —

BETTER FUR COATS

Right now you will find the best selection of the season in these new FUR COATS. We do not sell dresses or cloth coats, ours is a FUR STORE only, where you will find a large, beautiful selection of the latest models. Our FUR COATS are fully guaranteed for now and a number of years to come.

Do Not Miss This Opportunity!

Model Fur Shop

EXCLUSIVE FURRIER

310 Main Street Norwich

Phone Next to Chas. Hagberg's

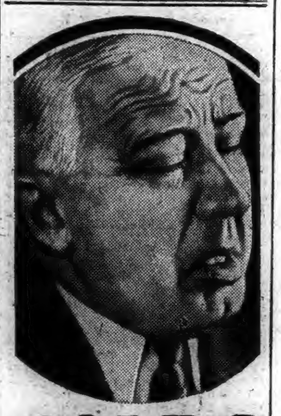

COLDS GONE *Before* NIGHT

HERE'S a sure and safe way to end any cold. Asper-Lax brings relief at once. And in six hours or less colds, grip and flu are broken. No need to go to bed or stay indoors. There is no better remedy.

And Asper-Lax is safe. There is no secret about it. Asper-Lax is purest aspirin, combined with a gentle liver stimulant and bowel tonic. It gives the quick benefits of aspirin and then removes the cause. Safe for children. Safe for grown-ups. Try Asper-Lax yourself and know how surely, safely and quickly it acts. At all druggists for not more than 25 cents.

ASPER-LAX

Asper Lax, Inc. FREE
103 Park Avenue TRIAL
New York, N. Y.

Send me free and Post Paid a trial package of Asper-Lax.

Name .....

Address .....

★

And so . . . a Million Women

came back for more

★ ★

WHEN you meet one of those romantic but unobserving individuals who bemoan what they call "the lack of big opportunities" in this modern day and age, tell him he's worrying about *old-fashioned* opportunities of the horse-and-buggy period.

Tell him more New Englanders struck it rich during the past ten years than during the first ten decades of New England's economic development as the school-room, workshop, money-mart, and playground of the nation.

NEW DISCOVERIES IN AN OLD INDUSTRY

Then if he craves facts, tell him this!

Certainly shoemaking is one of New England's oldest and most competitive industries, yet we know of a youthful shoe manufacturing company, founded late in 1915, which has already risen *from nothing to national leadership* in its line. This company has been discovering *up-to-date opportunities* by using modern facilities for finding out the facts, by applying modern methods of distribution, merchandising and advertising to the age-old business of making and selling shoes for women.

Less than a year ago, when this company wanted to issue nearly a million dollars worth of bonds, nearly savings banks gobbled nearly all of them as investments for their own funds before the date of issue had arrived. Here's what a famous national banking house reported at the time:

"The — — Shoe Co., incorporated in September, 1915, is the largest producer in America of Goodyear Turn Shoes of any type. The company has never had a strike or other serious labor problems and the policy of constant co-operation as applied to labor, advertising, and customers has reacted to the benefit of the company."

Consult and Co-operate with these N. E. C. Committees

Agricultural Committee
Committee on Community Development
Industrial Research Committee
Committee on Recreational Resources
Power Committee

NEC

Before this company made shoes, they studied what features their part of the public liked best in footwear. They planned to make *the best shoes for their chosen market.* Before they advertised, they studied how their salesmen and dealers could best make their advertising go to work as soon as it went to press.

SUCCESS—LEADERSHIP!

And so it happened that last year a million women came back for more shoes made, advertised and sold under this New England company's trademark. Today more than 10,000 shoe dealers are selling their shoes. They are national leaders!

★ ★ ★

This company was one of the first to become an associate member of the New England Council. To them this was another of these *modern opportunities.* It's now an opportunity which is open to you, to your firm and to your business association, an opportunity to help promote the economic welfare of all New England and to share in the mutual benefits which are bound to result from the co-ordination of many able minds, *all intent upon progress.* Write to us about it. Ask for our new folder, "The New England Council, 1928."

THE
NEW ENGLAND COUNCIL
Executive Offices:
Statler Building -:- Park Square
BOSTON, MASS.

N. E. C. 7

1790 1928

Norwich Bulletin and Courier

Entered at the Postoffice at Norwich, Conn., as second class matter.
Telephone Calls:
Bulletin Business Office 480
Bulletin Editorial Rooms 35-2
Bulletin Job Room 35-3
Willimantic Office, 354 Main St. Telephone 1191-2.

138 YEARS OLD

Printed every day in the year except Sunday.
Subscription price 12c a week, 50c a month, $6.00 a year.

Norwich, Monday, Oct. 29, 1928

Members of The Associated Press
The Associated Press is exclusively entitled to the use for republication of all news despatches credited to it or not otherwise credited to this paper and also the local news published therein.
All rights of republication of special despatches herein are also reserved

Daily Average Circulation
WEEK ENDING OCT. 27, 1928:
13,732

THE REPUBLICAN TICKET

President
HERBERT C. HOOVER, California
Vice-President
CHARLES CURTIS, Kansas
Presidential Electors
HELEN HARTLEY JENKINS, Norfolk
EDWARD O. GOSS, Waterbury
FRANK ARRIGONI, Durham
DEWITT C. PAGE, Bristol
BENEDICT M. HOLDEN, Hartford
FRANCIS I. MAXWELL, Rockville
GEORGE H. WILCOX, Meriden
Governor
JOHN H. TRUMBULL, Plainville
Lieut.-Governor
ERNEST E. ROGERS, New London
Secretary
WILLIAM L. HIGGINS, Coventry
Treasurer
SAMUEL R. SPENCER, Suffield
Comptroller
FREDERICK M. SALMON, Westport
U. S. Senator
FREDERIC C. WOLCOTT, Norfolk
Congressman
RICHARD P. FREEMAN, New London
State Senators
Dis.
18—GEORGE W. SISSON, New London
19—ORF F. RICHARDSON, Preston
20—MASON MANNING, Stonington
28—WALTER C. BROWN, Ashford
29—ANDREW T. J. CLARKE, Canterbury
Judge of Probate
NELSON J. AYLING, Norwich
Representatives
HENRY P. BEAUSOLEIL
JOSIAH GREENSTEIN

THE STATE TICKET

Connecticut has every reason to be deeply interested in the election of the state ticket which has been presented by the republicans. It should be interested and should seek to place these men in office because it means a continuance of that highly successful administration which we have been getting.

Connecticut should not only appreciate such public service but it should endorse it. There is no better method than through a return of the administration to office. Connecticut needs such efficiency. It needs men of true and tried policies for the handling of its responsibilities.

Standing at the head of the ticket is John H. Trumbull, now governor of the state. It is an office in which he has served to the great credit of the commonwealth as well as to himself. He has insisted upon state business being conducted just as closely as possible to the manner in which it is done by private enterprise. He has not only stood for it but he has accomplished it. Waste has been reduced, needs have been met, bills have been paid, benefits have been obtained. Connecticut stands today with its indebtedness practically wiped out, with large public improvements to its credit and with steadily increasing economy and efficiency. This has been due to the manner in which the state's affairs have been administered, because of the well entrenched policy of pay-as-you-go. Connecticut needs two more years with John H. Trumbull in the governor's chair.

For the lieutenant governorship, Ernest E. Rogers of New London is admirably fitted for the office. He knows his state, he has the ability and he has shown his mettle in the years which he has served so satisfactorily as treasurer of the state.

Dr. W. L. Higgins of Coventry is well acquainted with Connecticut in many ways. Years of service in the legislature and offices held in his own town and county make it certain that he would prove a most efficient secretary of state. It is an office to which he is entitled if any public servant can be so regarded.

For state treasurer, Senator Spencer of Suffield, is conscientious, able and well chosen. He would be an excellent successor for Treasurer Rogers, being well fitted for that office in every respect.

Comptroller Salmon has served with such distinction in that office that it is for the interest of the state that his services be retained. He is in close touch with all its details and is a most valuable official.

Having before them tried and experienced men, men of affairs, men of standing, men of integrity and ability, the thoughtful and appreciative citizens of the state regardless of party should see that they are elected by substantial majorities.

PROMISING EVERYTHING

While engaged in making some elaborate promises which have been put forth for campaign purposes, Candidate Smith served notice recently that if he got the chance he would do away with the "official spokesman" at Washington. That was intended as a criticism of the present administration and was advanced in the belief that some political benefit could be attached to such a promise.

Instead of dealing with interviewers as other presidents have done, as the result of experience, he would give the impression that he would hasten to the front porch at every request and tell fully and freely everything that was asked. Such was of course nothing but talk. It simply showed his lack of knowledge of what he was talking about. He must have realized in Boston how quickly such a statement reacted against him when he was questioned concerning the contest of Senator Walsh and, either because he was caught off his guard or really meant what he said, declared that he never heard of any senatorial contest there.

Senator Walsh was an enthusiastic worker for him in Houston, has labored in Smith's behalf since and was active in the trip through Massachusetts, and yet when the man who would do away with an official spokesman, do his own talking and permit himself to be quoted at all times got a chance to speak for a friend and supporter he declared he didn't know anything about such a contest. Someone later reminded him of his error and he tried to fill up the gap but he had been shown the error of making wild promises.

Because just such things have happened to men who have been elected to the presidency, it has become necessary for the adoption of some method of protection against just such direct quotations. Whether it is the official spokesman or something else, it is one of those safeguards that prevents just such disturbing and painful statements as Mr. Smith rushed into at Boston. Those are things which even display the bad judgment of making a lot of rash promises.

THE SALVATION ARMY APPEAL

It is at this time of the year that there comes the appeal for funds to finance the work of the Salvation Army for the ensuing year. It is an effort which follows the successful results since it was adopted. For years it was the practice of the Salvation Army to seek funds here and there throughout the year, much of the time of its officers being taken up with solicitations. That greatly reduced the time which could be devoted to the work of the organization.

The idea of raising the funds during a brief campaign has made its appeal during the past several years and it is certain that it will be equally successful this week. It is a business-like method of meeting the problem.

Norwich is always deeply concerned in such work as is done by the Salvation Army. It realizes that this organization comes in much closer contact with many than any other and is therefore able to reach those who need its ministrations. It has seen this work grow. It has aided in the securing of a citadel and it has generously provided the means whereby aid and relief have been furnished to those in need of it. The poor, the sick and the unfortunate are constantly finding in the Salvation Army, a real cause for thanksgiving, a real shelter in the time of storm.

The goal in the present campaign is $5,000. With that sum available it would be possible to increase and extend the work. It would permit the Army to operate at the highest degree of efficiency. The good work of the past stands out as a telling endorsement of the local activities. That such will insure adequate contributions for a continuance is to be expected. Norwich backs up what has been tried and found worthy.

DESPERATE AS THE WORST

Within the past few days the news has contained the story of the shooting of a boy in his early teens by one of his companions of the same age, because he had "squealed" about robberies in which they were concerned.

There are many who are disposed to threaten such dire consequences in their efforts to prevent others from doing which would evidently displease them, but happily it is seldom that they actually carry out such threats.

These youngsters had been engaged in several breaks. They had evidently been inspired by the activities of real gangsters and when the 13 year old participant learned that one of the trio had confessed and involved the others he sought revenge. He showed the spirit of the older and fearless gangster. He got a gun and shot his friend dead. He has now confessed to what he did but under a technical plea of not guilty faces a trial for manslaughter.

Evidently this boy, not yet out of grammar school has been making a study of unworthy ideals. He has been impressed by what criminals have done. He had surrounded himself with companions and had operated under the idea that whatever others did could be done by them. He followed that practice as if he had a right to rob and kill. One might get the impression that he didn't know the difference between right and wrong. He was as desperate as they make them, and now he faces more serious trouble than he had expected.

Such a young criminal presents a pathetic figure. It is a case where he will be given every possible consideration but it is apparent that his crime is too great to be overlooked. He is in fact at a point where he must be brought to realize the error of his ways and where steps must be taken to see that the public is given adequate protection against such a young and heartless desperado. The real unfortunate part is that he was not turned away from such a bent before he had taken the life of another. His age will not be a sufficient reason for turning him loose to practice on others.

EDITORIAL NOTES

Well, the radio commission shows it isn't afraid to change its mind when it seems wise.

The man on the corner says: According to straw votes the wind is still in the same direction.

If there is any question about this being a free country ask the fellow who has had his automobile stolen.

The death of the author of Granstark, George Barr McCutcheon means the passing of a writer whose books have been a source of great pleasure to millions of readers of romance.

The democratic national committee says there is "no man better qualified to measure the political stature and ability of a public official than Charles E. Hughes." Mr. Hughes prefers Hoover for president and comprehensively tells why.

WOMAN IN LIFE AND IN THE KITCHEN

SUGGESTIONS FOR THE HOUSEWIFE

Cucumber may be sliced and fried like egg plant.

Winter radishes are excellent boiled and served with butter sauce.

When cornmeal is partly boiled pour into shallow tins and bake until well-browned.

Fill cored apples with nuts, cinnamon and sugar and bake them.

Cherry or berry pies will not run if a lightly beaten egg with a little flour added is mixed with the sugar used in them.

Spiced cranberries are a fine cold weather dish.

Spicing slightly gives waffles a different taste.

Addition of a little vinegar to the water when poaching eggs will prevent spreading of the egg and the breaking of the yolk.

Cornmeal adds variety to breakfast cereals.

Soak canned cocoanut in milk for half an hour before using and it will taste like the fresh product.

Hot spiced grape juice makes a splendid beverage for children.

Pork chops are fine served with baked apples.

To quickly soften hard butter place over it a small inverted basin which has been rinsed out with very hot water.

The centerpiece on the dinner table should be low enough for the guests to see each other across the table.

Always put the egg beater and potato-masher in cold water after using them. It will help greatly in the washing process.

If the family is large, use two pans when cooking fritters or pancakes. They will save time and always keep a supply on hand.

Chloroform will remove paint from any kind of dress goods.

Ammonia and water in equal parts will remove varnish from furniture.

Wash brick tiles with a cloth saturated with vinegar and they will look like new.

White spots caused by water on a polished table may be removed with camphorated oil.

A teaspoon of baking soda to one pint of water will remove finger marks from white furniture.

WHEN THEY WON'T BURN.

If the flame is poor on your gas range, boil the burners in a strong solution of washing soda and water. It may only mean the burners are clogged with accumulated grease, and a good, thorough cleaning will do the trick.

MUDDY SHOES.

When polishing shoes in bad weather, put an extra amount of polish along the joint between the uppers and the soles. It will make them waterproof and prevent mud from caking on the leather.

POACHING EGGS.

When poaching eggs have the water boiling, add the eggs and turn out the fire. The eggs will retain their shapes and when congealed may be easily removed from the water with the aid of a skimmer or pancake turner.

HEALTH AND BEAUTY.

In these days of water waves, marcels and "setting" of permanents it is less expensive if one's hair does not have to be washed each week. If you will wash your comb and brush more frequently you will find their cleanliness will carry away much of the dust and soil from your hair and cause it to be shampooed less frequently.

Oftentimes depression is dut to our being in a mental rut. Monotonous indoor work and lack of recreation give a drab tone to many lives that could be made bright and zestful by a better management of time and effort. Even the busiest of us has an hour or two a day to use as she pleases, or at least she should. This free time must be spent thoughtfully in order to extract from it the maximum recreational value.

WINTER FURS.

Fur scarves, of flat fur or asveral sable skins, also are a revival. They are varied in form and are worn according to the taste and idea of the individual. Handbags of flat fur are widely shown.

Cloth suits with fur-lined jackets are a fall style that is proving successful. The flat, short-haired furs are used, the combination of black shaved lamb and red or dark blue being especially popular.

There are some ackets of cloth that imitates fur. A few, perhaps the newest, are made of undyed sealskin.

This fall's short fur jackets should be double-breasted, with narrow collar.

TO HOLD PAPER

A net shopping bag may be hung in the cellarway and hold pieces of wrapping paper and paper bags. Then the usual hunt and rummagine are avoided, as one can see through the mesh and what one wants immediately.

THE HANDY HOOK

A hook hammered into the end of the broom handle will be convenient as a hanger and also convenient for small uses, such as reaching elusive window-shade cords and pulling boxes of unbreakable supplies down from high pantry shelves.

A DOUBLE PURPOSE

Newspapers spread on the floor under the worn rug or carpet will keep the floors much warmer in winter. If you suspect moths to be prevalent in the house to which you have just moved spread newspapers under the rugs as a preventive. It seems as if the newspaper under the floor covering proves beneficial no matter when used.

A REFRIGERATOR PURIFIER.

A small box of coke or charcoal in the corner of the refrigerator acts as a deodorizer, absorbing all sorts of smells and helping to keep the food fresh. The charcoal or coke should be renewed every three weeks.

DICTATES OF FASHION

Heavy silk crepe is one of the most important fabrics for fall.

Velvet will be a leading fabric for coats for dress occasions.

The tendency to lengthen the right side of the hat brim is one of the new millinery features.

New gloves of antelope are shown for afternoon wear, with colored leather flowers in place of stitching.

A long collar, which starts under the belt at the left of a dress and runs into a scarf at the right of the neck is a fashion noted on some of the newest dresses.

A black velour hat that turns off the face and dips over the ears has a narrow front bandeau of shaved lamb.

Just the thing for the boarding school boy or girl is a blanket, which has four gay stripes at either end in four different colors.

A taupe printed velvet uses the long tunic theme with pointed ends finishing it. It is slightly fitted, in semi-princess manner.

A hat made on the lines of the very becoming beret is developed in beige chenille, which is crocheted closely and firmly.

Suitable for the first cool days is a coat of very fine wool in soft reds and fawns, with a very small pattern, and trimmed with a narrow border of beaver fur.

An evening gown of satin brings to notice the new color which is just the shade of ripe prunes. It is just another instance of the smartness of dark colors for evening wear.

The square neck of a slate blue velvet frock has a lace tie attached at the center of each side. The lace ties in a slip-knot, with its ends hanging to the waistline.

GIRDLES NOT WIDE

Wide girdles which swathe the hips are comparatively rare in the collections of this winter. Redfern sometimes uses the idea, however, as in a green satin evening dress with a full skirt which hangs in cicular petals. The girdle is wrapped Greek fashion in front. The bodice is loose with modified neckline and generous arm holes.

GRAY GROWS POULAR

Gray is making a strong bid as replacement for beige, although the change is not yet assured. Jane Regny uses gray and blue frequently in her winter collection. One two-piece costume has a blouse of gray wool angora trimmed with the same navy blue stuff as the skirt, which is made with unpressed umbrella pleats.

TWEED ABOVE AND BELOW

Tweed, always so popular for fall wear, makes its appearance this season in a new guise—the smartest of shoes are made of this sturdy material. To wear with these shoes, in order to produce harmony in the general ensemble, there are delightful little hats of tweed.

LAUNDRY HINTS

Unbleached muslin is a splendid material with which to cover the ironing board, as there is no lint to come off in pressing suits or woolen materials.

An easy way to bleach sheets is to stretch them on the line, and each time the sunshine dries them turn the hose on them. This will save your taking them down each time to wet them.

Never spinkle silks. Most of them will spot and remain spotted until laundered again. After washing, wrap them in a Turkish towel and let stand until the proper dampness to iron.

WASHABLE BOOK COVERS

It is a good idea to cover books and reference volumes that are in general use around the kitchen with oil cloth or some other washable material. Then, if anything should spill on these covers, a little soap and water will clear up the damage.

Washable covers are practical for children's books also. Almost any child can start out with apparently clean hands to look sta book and manage to smear it with all kinds of finger marks and little smudges. It is well to know that the marks on the covers can be removed as easily as the dirt from their hands.

TOWELS THAT WASH

Unlike many materials, linen face towels present no laundering problem in this day of cosmetics. The preparations which daughter and mother alike employ to keep their youthful appearance do not—because of the peculiar properties of flax, "set" in linen towels. They may be laundered snow white.

PLUMBING AID

A new kind of metal cement is on the market that when mixed with water is soft as putty but it hardens like metal when cold. It can be used to fix plumbing leaks, on the car or wherever metal cement is required.

A LOVELY LIGHT

A lamp which is not only beautiful in itself but casts a most lovely light has a bowl of cloudy chystal, delecately etched, and a shade of silvery white parchment with small silver dots scattered over its surface to form a border.

NEW TABLE DECORATIONS

For the fall and winter table a particularly striking decoration consists of a tall bowl of black glass and two extremely tall candle sticks of the same. When the bowl is filled with silver flowers, the effect is truly lovely.

FADED CARPETS

To brighten faded carpets, wipe them with warm water to which ammonia has been added in the proportions of one tablespoon to a quart of water.

AUTUMN COLORS

Brown in all its varied range of tones is unquestionably the most significant and important color of the new season and is especially effective in the new mauve brown tone, which, as the name implies has a certain violet cast.

CONCERNING WOMEN

Mrs. Zzarina C. Conlan, a Chickasaw-Choctaw, was the organizer and president of the first Indian Territory Federation of Women's clubs.

Suffrage has been denied the women in Switzerland. The women presented a series of three petitions but all were turned down by the state councils.

The Medical College for Women in Tokio, Japan, has graduated 1,200 women, and at present there are more than 800 women enrolled as medical students.

Miss Edna L. Johnson of the University of Colorado has found that X-raying potatoes before planting produces more potatoes in the hill than otherwise.

Mrs. William F. Blackman of Winpark, Fla., is writing a historical and biographical account of Florida women who have played a notable part in the history of that state.

DISCOVERIES

A double boiler is splendid for warming biscuits, rolls and muffins, especially those a trifle dried out.

HARDENED SHOE POLISH

A little turpentine poured over the hardened shoe polish wil make it fit for use again. Let it remain on the polish for about an hour to soften.

RECIPES

Fudge Squares: Beat the yolks of two eggs. Add one-fourth teaspoon of salt and one cup of sugar, then one-fourth cup of melted butter and two squares of chocolate which have been melted together in a saucepan over hot water. Add one-fourth cup of flour, one teaspoon of vanilla, one cupful of nut meats, and lastly the egg whites beaten stiff. Bake in a moderate oven for about 30 minutes. Cut in squares. These are excellent for tea or with fruit for a simple dessert.

Apple-Raisin Cake: Cook together one cup of sliced apples and one cup of molasses for 20 minutes. Add one scant cup of butter, one cup of sugar, one egg, well beaten, one cup of sour milk, one teaspoon of baking soda dissolved in a little hot water, one teaspoon of cinnamon, half a cup of raisins, the juice of half a lemon, and enough flour to make a rather stiff batter. Bake in a loaf pan in a moderate oven for about 45 minutes.

What Do You Know About Eastern Connecticut?

Questions

1—When was the Conant cigar store opened in Norwich?
2—By whom?
3—Who succeeded him?
4—When?
5—Of what state was he a native?
6—What was his most popular brand of cigar?
7—When did Norwich use voting machines for the first time?
8—Who built the original Catholic church in Baltic?

Answers will be found on Classified Page

LETTERS TO THE EDITOR

Facts on Prohibition

Mr. Editor: In reply to the letter by "A Voter" who asks "Has prohibition made such great strides toward righteousness and lawful living?"

Let me state a few facts about what prohibition has done.

Drunkenness decreased: Commitments to prison for drunkenness decreased 53.3 per cent.—U. S. Census Bulletin 3-5503A, 1926.

Arrests for drunkenness decreased 500,000 per year.—Report of commission on alcoholic liquor traffic of 68th congress.

Alcoholic insanity reduced 66 per cent. in first three years. Deaths from alcoholism less in six dry years as compared with six wet years by 3,800 a year, or 19,800 persons in six years. —U. S. Census Bulletin 3-5503A, 1926.

Salvation Army drink cases reduced from 50 per cent. to 1 per cent.—Commander Evangeline Booth.

In old saloon days there were over 175 Keeley and Neal institutes for the care of drunkards. These are all closed for lack of patronage except one small one near Chicago.—National Enquirer, June 26, 1923.

Crime decreased: Every age group has fewer commitments in proportion to population in 1923 than 1910.

Rate of decrease in commitments for all crimes is 27.7 per cent.—U. S. Census Bulletin, 3-5503A, 1926.

Economic conditions improved 1920-1928: Savings bank depositors increased by 26,000,000 persons.

Amount in savings banks increased by $9,500,000,000.

New life insurance since 1920, $51,000,000,000.

1918-1925 the country's wage accounts increased $8,000,000,000.—Girard Trust company, Philadelphia.

Less poverty: Applications for relief reduced 50 per cent.—Salvation Army, report from 30 cities.

More milk and meat used: Milk, year's consumption increased 600,000,000 gallons, 2,400,000,000 quarts; meat, per capita consumption increased from 139 to 165 pounds; sugar, grapes, vegetables, grain, all report similar increases.

U. S. dry ships most popular: "For every person who goes on a foreign ship because they are wet, two persons sail on American ships because they are dry."—Gen. A. C. Dalton, general manager of U. S. emergency fleet.

These facts speak for themselves in the past eight years.

MRS. A. S. BROWN
Stafford, Oct. 29, 1928.

A Norwich Tombstone

Mr. Editor: On a recent visit to Norwich, I visited a few "spots" linked with boyhood recollections of 40 years or more ago, and one of them was to the old city cemetery on Oak street, just to see if that little brown tombstone was still standing—and sure enough—there it stands still displaying the inscription "born in 1648-died in 1839".

Yours very truly,
WILLIAM B. KLEIN
Brooklyn, N. Y., Oct. 25, 1928.

A Washington Bystander

By KIRKE L. SIMPSON
Associated Press Staff Writer

WASHINGTON, Oct. 28—The Bystander feels inclined to poll republican and democratic spell-binders in search of an authentic definition of the "whispering campaign" phrase so ardently used by both sides in the Smith-Hoover presidential ruction.

If recollection serves, Senator Joe Robinson is entitled to patent rights. He first used it in a campaign speech. Since then, however, it has been adopted into the campaign vocabulary extensively and bids fair to be the chief catch phrase of the 1928 presidential election contest.

In most of the campaigns of the last two or three decades—and no doubt before that—although the Bystander has no personal knowledge dating more than 30 years back—there have been undercurrents of gossip about the respective presidential candidates. They rarely, if ever, got into print save by inuendo. More often than not these tales were whispered about for malicious purposes and had to do with alleged human frailties of the candidates.

They were in all truth whispering campaigns and when Senator Robinson swung into action to denounce what he charged was an organized attack of this undercover character on Governor Smith, this observer, at least, supposed that was what he meant by the phrase "whispering campaign."

Hoover and Whispering

Comes now, however, Chairman Work of the republican national committee with a charge that a "whispering campaign" is or was about to be launched against Herbert Hoover on the theory that he had lost his American citizenship and eligibility for the presidency because his name once appeared as that of a voter on a British precinct list or something of the kind. Dr. Work called upon his democratic colleague, Johnny Raskob, to join him in denouncing this alleged impending flank attack and the state department simultaneously published a virtual transcript of Mr. Hoover's going and comings abroad for years back to show that he was continuously of official record as American citizen.

It is quite clear that had Hoover ever sought to vote in England, he would have found it a trying business to become a subject of His Britannic Majesty. The fact that his name appeared as a potential voter because he owned a house in London at the time would not have helped him a particle.

Newspaper Inquiry

Investigation shows that the way all this came about was that a newspaper, name withheld, asked the state department to check up on a report it had that Hoover had once been registered as a voter in England. Obviously if it was true, the biggest sensation of the campaign was impending. Equally obviously, however, no information as to Mr. Hoover's passport records or other official data on his status while abroad could be given the inquiring newspaper without Mr. Hoover's personal sanction. That is a matter of routine governmental policy.

So Mr. Hoover was duly advised by telephone of the inquiry and personally consented to publication of the letter answering the inquiry. The republican national committee did not figure in this exchange at all. Subsequent Hoover-Work conferences no doubt produced the Work statement in re an anti-Hoover whispering campaign.

Millions of Families Depend on Dr. Caldwell's Prescription

When Dr. Caldwell started to practice medicine, back in 1875, the needs for a laxative were not as great as they are today. People lived normal, quiet lives, ate plain, wholesome food, and got plenty of fresh air and sunshine. But even that early there were drastic physics and purges for the relief of constipation which Dr. Caldwell did not believe were good for human beings to put into their system. So he wrote a prescription for a laxative to be used by his patients.

The prescription for constipation that he used early in his practice, and which he put in drug stores in 1892 under the name of Dr. Caldwell's Syrup Pepsin, is a liquid vegetable remedy, intended for women, children and elderly people, and they need just such a mild, safe, gentle bowel stimulant as Syrup Pepsin.

Under successful management this prescription has proven its worth and is now the largest selling liquid laxative in the world. The fact that millions of bottles are used a year proves that it has won the confidence of people who needed it, to get relief from headaches, biliousness, flatulence, indigestion, loss of appetite and sleep, bad breath, dyspepsia, colds and fevers.

Millions of families are now never without Dr. Caldwell's Syrup Pepsin, and if you will once start using it you will also always have a bottle handy for emergencies.

It is particularly pleasing to know that the most of it is bought by mothers for themselves and the children, though Syrup Pepsin is just as valuable for elderly people. All drug stores have the generous bottles. Or, to prove

W. B. Caldwell M.D.
AT AGE 83

at our expense how much Dr. Caldwell's Syrup Pepsin can mean to you and yours, use this special coupon:

FREE BOTTLE
Mail to "SYRUP PEPSIN," Monticello, Illinois.
Please send bottle of Dr. Caldwell's Syrup Pepsin to try, entirely FREE.
Name
St.
P. O. 1

CHILD TRAINING

THIS MATTER OF TRUTH-TELLING

Edith Lockridge Reid

"Dorothy told me that the dog grabbed her dress and tore it, but I saw her climb the apple tree and snag it as she came down." Mrs. Allen looked worried and resentful as she related her trouble.

"Why do you think she told you that?" asked Grandmother, who appeared placid and confident, as if she might be able to analyze the situation from a more detached viewpoint than the mother could.

"Oh, I know why she told the lie, for that's certainly what it was, although I regret to admit such a fault in my own daughter," replied Mrs. Allen.

"Why was it?" asked Grandmother, still more keenly interested in solving the problem.

"Well—I told her if I ever found out that she climbed that scraggly old tree, I'd punish her," answered Mrs. Allen.

"What reason did she give for climbing it?" continued Grandmother.

"Oh, she had some excuse—about putting a baby bird back in the nest, or something of the sort," replied Mrs. Allen.

Grandmother was thoughtful for a few moments. So was Dorothy's mother. There seemed to be several points here that should be considered before censuring Dorothy too harshly or unfairly. Grandmother was the first to speak.

"I do not believe Dorothy would have told you this untruth if she had not felt the threat of punishment hanging over her. While she might have expected your displeasure because of tearing her new dress, she would only have had that offense to think about. As it was, the regret of tearing her dress was submerged in the fear of having to pay a penalty for climbing the tree. I have never known any child-problem to be settled in a satisfactory way by threatening punishment."

Grandmother had been firm and convincing. Mrs. Allen was rebuked.

"After all," thought the latter, "the desire to save that little bird was a matter of greater concern than the child's dress, and it is not strange that saving the bird seemed of more importance to Dorothy at that moment than minding her own mother. Perhaps she was not so much to blame as I. I was cross about the damage to her dress, and frightened her. She did not tell a premeditated lie nor deliberately plan to deceive me. She was afraid when I confronted her with the fact that she had broken a command."

This is only one instance of many that could be cited to bring out reasons for untruthfulness in children. Sometimes over-excitement causes a child to tell, impulsively, something that is not true. Then pride forbids admitting the fault and the first statement is stubbornly adhered to. Exaggeration is usually the result of a desire to tell a bigger story than a playmate. Many children crave notice and applause. Often a lie is told to get out of a difficulty or to avoid performing some duty, and very often children have heard their parents use similar tactics to break engagements that were undesirable.

At least, the truth-telling habit should be cultivated in children. This cannot be done by threats of punishment nor by means of the hard and fast command to be truthful, but only by establishing a respect for the spirit of truth.

Stories That Recall Others

Same Fix

He was too small to be in school. He seemed very lonesome since his playmates were gone. While he sat with his head bowed and a downcast look on his face a shaggy, dirty little dog ran up to him whining. The dog was friendless and forsaken also. "Aw, doggie," called the little lad pathetically, "I'll play wi' yo'. Me and you are in the same fix."

Long Distance Call

Billy, age three, has parents who believe in preparedness. The other day they took him to the family physician, who gave him a thorough examination, including, of course, the tests with the stethoscope.

After they left the doctor's office, Billy's father asked him, "what part of the examination did you like best?"

"Oh, I liked the part where he put me over the telephone, but he didn't say 'hello,'" said Billy.

A woman is never miss-understood after she gets married.

Special value
PLAUT-CADDEN'S DRIVE FOR NEW CUSTOMERS
Reg. $4.00
Handsome 27x54-inch Heavy, Deep Pile
Axminster Rugs

$2.59
If you need some good quality scatter rugs this is an exceptional opportunity to get them at a fine saving. Choice of attractive new patterns.
The Plaut-Cadden Co.
Furniture—Everything for the Home—and in Music
135-143 MAIN STREET. EST. 1872. NORWICH
New London Store, 224-236 Bank St., Formerly Foran's

ANNOUNCEMENT

Beginning Nov. 1, 1928
The
Norwich Taxi and Luxor Cab
Will Be 50c

One or Four Passengers to City Limits
Until Further Notice
24-HOUR SERVICE
A FLEET OF 10 CARS, ALSO TWO
SEVEN PASSENGER PACKARD
SEDANS
NICHOLAS MOGNEY, Prop.

VARICOSE VEINS

Without any charge, call today and enjoy a demonstration Orthomec treatment to see how positively it drives out rheumatism, arthritis and neuritis by re-establishing good blood circulation.

Orthomec is a safe, pleasant, treatment using compressed air scientifically applied, but no medicine, surgery, electricity or hand massage. Can refer you to hundreds of local satisfied patients. Call, phone or write Emma K. Dunham, Naturopathic Physician, 30 Carroll Ave., Norwich, Conn. Tel. 256.

NASTY LAXATIVES NOT NECESSARY

Quicker and Better Relief with Modern Remedy

You don't have to take unpleasant griping purgatives to relieve constipation or bilious attacks. A famous prescription which has been successfully used for many years will give you quick, positive relief—pleasantly. It's purely vegetable and easy to take. It's not habit forming and has no harmful or unpleasant effects. A satisfactory remedy for the whole family. Children can take it with perfect safety. Ask for Beecham's *Lozatine* Pills and you are on the safe side. 50c at all druggists. Trial size 25c.

BumsteadsWormSyrup

"To children an angel of mercy." Where directions are followed, IT NEVER FAILS. Despite scarcity and enormous cost of SANTONIN, it contains full dose, stood sixty years' test. Sold everywhere or by mail, 80c a bottle.
Est. C. A. Voorhees, M. D., Philadelphia

MT. CALVARY CHURCH HAD MORTGAGE BURNING

The congregation of Mt. Calvary Baptist church on High street is rejoicing in having the church free from mortgage debt and in celebration of that event recently held formal services for the burning of the mortgage. This had been carried at $1,600 since 1922 but has now been wiped out, under the leadership of Rev. William C. Pittman, the pastor.

After congregational singing which opened the special services, the invocation was given by Rev. Mr. Gantt of A. M. E. Zion church, and the scripture was read by David Millikan of Grace Memorial Baptist church. A selection by the choir was followed by the address by Deacon Samuel Lacy upon "The Accomplished Task of the Church."

Preceding the formal burning of the mortgage, there was a selection by the Mt. Calvary quartette, reading by Mrs. Louise Hall, selection by the choir, solo by Alfred Perrin, and remarks by city pastors.

Hot chocolate and chicken sandwiches were served at the conclusion of the program.

Speaking of the successful close of the effort to wipe out the mortgage, an official of the church said:

"We are proud to say that under the leadership of our dear pastor, Rev. Mr. Pittman, and by carrying out his plans and advice we the people of Mt. Calvary worked together and lifted the burden that we were laboring under and the church has accomplished more in the three years than it has in a number of years. With many disadvantages as a Moses or a born leader, Rev. Pittman looked ahead and brought us through safe. We are proud to say after installing a heating plant for the comfort and benefit of ourselves and visiting friends we can say we are free from all debt and can welcome our friends with open arms for which we give honor to Pastor Pittman who has striven to save souls as well as bring our church out in good financial condition.

Given Farewell Dinner

A farewell dinner to Mr. and Mrs. James W. Purdon of 115 Golden street was given Sunday evening at Cinderella Inn by a group of their friends. Covers were laid for ten. Mr. and Mrs. Purdon are to leave early in November to make their home in Greeneville, S. C.

Attended Funeral in New York

Franklin E. Peckham of this city and his son, Lieut. Howard L. Peckham of West Point, N. Y., were in New York city Saturday to attend the funeral of their cousin, Mrs. Isabel Burhams, a former well known resident of the east side section of the city.

Stomach Signals; Read Them Right

PROBABLY that belching after eating is nothing more than the sign of excessive gastric acid. It is well to know how easily this may always be remedied. Quick and complete relief can be obtained by taking a little "Pape's Diapepsin" after eating or when pain is felt. So remember this for your comfort, and lest that constant gas on the stomach does not drift into gastritis!

"Pape's Diapepsin" instantly neutralizes the excess stomach acid and soothes, heals and strengthens the inflamed stomach lining, promoting normal, painless digestion and thus helping to prevent future trouble.

For many years millions have used and recommended "Pape's Diapepsin" for the speedy and sure relief of indigestion and allied stomach troubles. Follow their example! Get a 60-cent package of "Pape's Diapepsin" from any druggist; no matter how severe your stomach troubles you will get relief.

1790 1928
Norwich, Monday, Oct. 29, 1928

VARIOUS MATTERS

Light vehicle lamps at 5:18 this evening.

Ice covered small ponds at various points in the suburbs Saturday morning.

The weather continues favorable for building and every variety of outdoor work.

The Episcopal churches will note the feast of St. Simon and St. Jude today, Oct. 29.

Stores which sell Halloween cards, emblems and favors report big business Saturday.

While some maples about town retain part of their foliage, the elms are virtually bare.

James E. Lord of Lord's Hill, has sold a Shropshire ram to R. V. P. Browning of Hopkinton.

The old-time Montauk Inn at New London is being utilized as one of the units of a chain store.

The glory of the fall foliage has departed, even the sumac heads being black and unlovely, since last week's frosts.

During Sunday afternoon the Otis Library reading room was in charge of Miss Mazie I. Stamm. There were 68 visitors.

The lines of cars headed for New Haven and the game Saturday were like a procession, at some hours just before noon.

The engagement is announced of Miss Gertrude Phillips, daughter of Mr. and Mrs. Edward Phillips of Windham to Lloyd Hobron of Niantic.

The Connecticut society, United States Daughters of 1812, is to hold its fall meeting Tuesday, Oct. 30, at the Country club, Waterbury.

The feast of Christ the King was observed Sunday in local Catholic churches in common with all those throughout the world.

Dr. Tingley's office will be closed until further notice, as he is out of town.—adv.

Kenneth R. Shippee has returned to the Bartlett school for tree surgery, Stamford, after spending two weeks' vacation at his home in Sterling.

Flocks of gulls were flying over the harbor Saturday morning in a way which moved weather sharps to predict the rain which came at night.

Mr. and Mrs. H. H. Parmerter and daughter, Katherine, of Plattsburgh, N. Y., have been visiting Mr. and Mrs. H. E. Leo of Vauxhall street, New London.

Harvest supper, Preston City Baptist church, tonight, 6:30.—adv.

Heavy rain early Sunday morning disconcerted those who had planned outings, but the sun appeared after breakfast time and the afternoon proved pleasant.

The Joseph Hall & Son company has renovated and painted the former Lucas homestead, at Trading Cove, occupied by Overseer Albert T. Gilman and family.

Scores of motorists take chances every day—and especially every night—running up Washington street and Broadway, to cross Williams avenue ahead of a trolley car

Patrons of the cars of the Connecticut company appreciated the fact that on all the long runs the cars were so comfortably heated during Saturday and Sunday.

See the nation-wide film, "Deliverance," at Y. M. C. A. tonight at 8:15.—adv.

Each week, Archdeacon J. Eldred Brown, rector of Trinity Episcopal church, makes his visit to Uncas-on-Thames for the service of morning prayer. The time is 10 a. m., Friday.

The message on the wayside pulpit at the Church of the Good Shepherd (Universalist) reads: Weave carefully the threads of habit, lest finally it become a cable too strong to break.

There was keen competition for the numberless bargains offered by Norwich merchants on Suburban Day and every shopper appeared satisfied with the trophies picked up during the sales.

The hunters in the Saybrook section have had poor luck to date. Game is scarce. The coon hunters have been over all that section and startled some but were unable to bag any of them.

Mr. and Mrs. Arthur D. Swan of Westerly, Mr. and Mrs. Elmer Clark of Providence and Miss Eunice Clark were recent guests at Mr. and Mrs. Edward B. Clark's at Oyster River, Saybrook.

At Park Congregational church, Sunday morning, the offertory solo was sung by the alto of the quartet, Miss Lucille L. Howard, and was "How Long Wilt Thou Forget Me?" by Pelsuger.

The Central Baptist church voted Thursday evening to district the entire parish. It also elected Mrs. Emery Davis to have charge of this work. A leader and a deacon will be appointed for each district.

A class in first aid, composed of members of Pioneer Hose company, will open tonight (Monday) in the company's headquarters in Groton. It will be instructed by Dr. E. L. Douglass. There will be ten sessions.

The Junior Home-Time met in the Community house at 5 o'clock Sunday afternoon. Miss Pullen led the program. At the Senior Home-Time meeting, at the Community house at 6:30, W. Tyler Olcott spoke on "Astronomy."

Several Montville farmers have long recognized the value of tuberculin tests. The herd of Walter J. Moran has been accredited for ten years and that of James L. Lathrop for an even longer period. The herd of Coggeshall Brothers is also on the list.

A food sale held Saturday in the downstairs store of the Boston store by a committee of Wesleyan guild of Trinity Methodist church, Mrs. Guy B. Dolbeare, Mrs. Wilbur E. Baldwin, Mrs. William R. Denison and Mrs. John C. Hinrichs, cleared upwards of $50.

Velvet merchants foresee a carrying over of the vogue for transparent velvet into the spring season. It will be strongly stressed in the ensemble. It is predicted, the trend stressing printed velvet coats for wear over printed crepe or chiffon dresses of the same design.

Transfer Their Insurance

As a result of the public agitation aroused by Insurance Commissioner Howard P. Dunham's recent warning against doing business with unauthorized insurance companies, many individuals and business concerns have been seeking information as to the status of different companies before placing insurance with them.

Commissioner Dunham revealed that inquiry as to the standing of their insurance carriers had caused several corporations located in Connecticut to transfer to authorized companies coverage amounting to about $500,000 recently.

Every time a woman sees a mirror she pauses to reflect.

PERSONALS

Andrew Wesoski, Jr., of 54 Cedar street has returned after visiting relatives in Russia.

Mrs. A. W. Gessner of Uncasville has been a guest at Mrs. W. H. Smith's at Saybrook Point.

Mrs. W. R. Davoll and Miss Ruth Davoll have returned to Mansfield Center from Groton Long Point.

Misses Barbara and Flora Schuebeler of Willington visited their mother at Uncas-on-Thames, Norwich, the past week.

Mr. and Mrs. Walter Bishop and Mr. and Mrs. Hobart Brockett of New Haven were recent visitors at Round Hill Farm, Lisbon.

Mr. and Mrs. Walter Dixon of Sterling have entertained their son, Dr. Harry Dixon and Mrs. Dixon and family of Norwich.

Mr. and Mrs. Edwin T. Smith of Hebron, parents of N. Eugene Smith of Norwich, celebrated the 50th anniversary of their marriage Saturday.

Mr. and Mrs. E. J. Bernard of New York, who were called to Quaker Hill by the death of Mrs. Bernard's grandmother, Mrs. Annie Auwood, were guests the past week of Mr. and Mrs. Paul Glassbrenner in Montville.

WEEK OF SOLEMNITY IN ST. PATRICK'S CHURCH

November is devoted by the Roman Catholic church to special remembrance of the dead. This week will be one of solemnity, beginning with Wednesday, the 31st of October, the eve of All Hallows (all saints) which is a fast day as is the vigil of every holy day. Thursday, Nov. 1st, the services will be in honor of all the saints, known and unknown. In St. Patrick's church that day the masses will be at 5, 7 and 8 o'clock. In preparation for the feast, confessions are to be heard Wednesday, beginning at 3 and 7 p. m. Friday, Nov. 2nd, is the feast of All Souls, when the hours for masses will be 5.30, 7 and 8. Confessions the previous day will be from 3 to 6 and from 7 to 8.

Making the announcements at the 7.30 mass Sunday morning, the rector, Rt. Rev. Msgr. M. H. May spoke of the opportunity which this season affords those who would assist their dead, so greatly loved in life, yet oftentimes apparently forgotten by the living. The communion of saints is a belief of great consolation to Catholics, who know that death is not all—that the church militant here can aid the church suffering, those unhappy souls detained in a probation state until rendered worthy to see God, to join the church triumphant. Their state at present may be ours sooner than we realize, the preacher declared, while urging the people to take advantage of the time for special prayer for their dead. The church will remain open until 8 p. m on All Souls' day, Friday.

It was the 22nd Sunday after Pentecost, the gospel read being Matthew 22, 15-21, ending "Render unto Caesar the things that are Caesar's and to God the things that are God's." Monsignor May, assisted by Rev. John J. Reilly, gave holy communion to a large number, including the members of the Rosary society. Mrs. Jeremiah Lynch, president. Sunday afternoon, at 3.30 the same society, the Children of Mary and Immaculate Conception Sodality, preceded by the members of the Holy Angels' sodality dressed in white, marched from the basement chapel to the upper church. Here there was benediction of the blessed sacrament and 15 new members of the Rosary society were formally received by Monsignor May. Beautiful music by the choir, directed by Organist Henry J. LaFontaine, was a feature of the well attended service, which opened with congregational singing of the favorite hymn to the Blessed Virgin, "Mother Dearest, Mother Fairest," and concluded with choir and congregation singing "Holy God, We Praise Thy Name." Throughout the day the altar hangings and vestments were of white and the three altars were adorned with white and gold chrysanthemums.

SUICIDE THEORY FAILS IN DEATH OF TUDISCA

Information that the late Giuseppe Tudisca, Pawcatuck Italian, had been planning to return this week to his wife and family in Italy is taken to indicate that there is small probability that his death was suicidal. His body was found floating in the Mystic river a week ago.

Tudisca was a member of the Italian Fascisti and was one of the men who were attacked in New London on Columbus day, for which assault six local Italians are now awaiting trial in the criminal superior court. When the body was found three theories were advanced: First, that he had been murdered as an aftermath of the local fascisti and anti-fascisti outbreak; secondly, that, prompted by fear, which followed the disturbance, or despondent, because of ill health, he had taken his own life; and third, that he had died from heart failure or other natural cause and that his dead body had fallen into the river.

The last theory was scouted by his relatives and intimates, who said that he had no business being near the Mystic river, and the autopsy which was performed on his body failed to show any indication that heart failure had been responsible for death.

The autopsy likewise showed that there was no water in the lungs, which was taken to indicate that the man was dead before his body entered the water. Evidence of some irritating agency was found in the man's stomach and the state chemist is now making an analysis of this agency to determine whether or not it was poison. If it is found that it was poison, according to the state police, it was either taken by Tudisca with suicidal intent or he was deliberately poisoned and his body thrown into the river.

The fact, however, that he had completed all arrangements to return to Italy even to the extent of booking passage, in the opinion of his friends and relatives, precludes the possibility of suicide and leaves only the theory of murder before the authorities. There were no marks of violence found upon the body, and in the event that the analysis of Tudisca's stomach fails to produce evidences of poison, it is probable that the cause of his death never will be known, nor the mystery of it ever solved.

Will Observe Young People's Week

The Young People's Christian union of the Universalist church will observe "Young People's Week" from Nov. 4—to Sunday Nov. 11—inclusive.

WILL BE SPEAKER ON ELECTRIC RATES EFFECTS

The board of gas and electrical commissioners is extending invitations to the public to attend a meeting Tuesday evening at the Community house on Church street, when Charles S. Reed is to speak on "Electric Rates and Their Effect on Community Interests."

Mr. Reed is one of the foremost electric rate engineers in the country and what he has to say will be of special public interest in view of the present agitation and criticism of the new rates for electricity charges which have been put into effect here.

Poems by College Presidents

A Connecticut college series, including poems by President Sykes and President Marshall, and alumnae of the college is contained in a new unbound Anthology of Verse, which has been published.

SALVATION ARMY SPEAKERS AND BAND SPEND BUSY DAY IN NORWICH

There was a large attendance at the community service held Sunday evening at the Central Baptist church under the auspices of the Salvation Army in its annual budget campaign.

Col. Walter Jenkins, from the national headquarters of the Salvation Army located in New York city, who was the speaker on the evening, gave a stirring address and the South Manchester band and male chorus delivered a splendid program of vocal and instrumental selections. Col. Jenkins, who is an officer with 46 years' experience in Salvation Army work and is national secretary, assistant to Evangeline Booth, commander of the Salvation Army, spoke before the assemblage upon the topic, Christ Is Our Salvation. He was introduced by Brigadier Albert E. Bates, divisional officer of Connecticut western Massachusetts and Vermont with headquarters at Hartford.

In part Col. Jenkins spoke as follows: I am wondering whether you people here are properly sheltered. Some year or two ago we were startled by the Mississippi river breaking its bank and the water rushing down through the valley. The water covered a wide area, making a large number of people homeless, many of whom perished. A little while later we read about the breaking of the dam near Los Angeles. What a stir it gave to out hearts. Only a few months ago our hearts were again stirred when we read about the hurricane, which swept over Porto Rico and up through Florida, leaving in its wake great destruction. Two thousand, eight hundred people perished in this hurricane.

All these people were trusting to some shelter, but before the fury of the gale their shelter proved to be shelterless. There is no man or woman who does not have some kind of shelter, but unfortunately in the stress of the hour of the storm I fear many of them find the folly and weakness of trusting to unsufficient shelter. We need a shelter if we have a guilty conscience. Some people with guilty consciences try to quit it or stop it, that is the guilt of one's conscience. We may drink to quit it. They carry about them some guilty experience and they don't know where to escape. The shelter they have gone to has not been the proper one to quit its scourge. We need a shelter. There is a shelter. We got to get rid of it. They try this and that to overcome the power of sin. Sometimes they get their shelter.

Jesus Christ, our savior, is equal to the answering of every plea of conscience. He's got a way of quieting it. The religion of Jesus Christ comes to a man and corrects the wrongs. The salvation of Christ does that. It makes a black heart white. Does your shelter do that to you? Thank God there is such a one. There is sufficient refuge in Christ. I wonder whether you have found that refuge. I wonder how many are rejoicing in the sufficiency of the refuge that Christ provides. There is salvation in Him—salvation from sin and death.

SOUTH MANCHESTER BAND PUT IN FULL DAY HERE

The South Manchester Salvation Army band consisting of thirty musicians, who in their daily walk of life are merchants, teachers and artisans, but who give their entire spare time to the service of the Salvation Army, left South Manchester at 8 o'clock Sunday morning, arriving here at 10:30. The band proceeded to the Johnson home and Rockrock Home on the Norwich Town green and played several sacred selections. The first service of the day in which the band took part was at Norwich Town Congregational church, rendering several vocal and instrumental selections. Colonel Jenkins, national secretary of the Salvation army and the second ranking officer in the organization, gave a thrilling religious address.

At the same hour at Trinity Methodist Episcopal church, Brigadier A. E. Bates gave a talk on the tenth chapter of St. John's gospel, on the verse: "Other sheep I have that are not of this fold. Them also I must bring and there shall be one fold and one shepherd." A quartette of the band, composed of Harold Turkington, Howard Leggett, H. Lyon and Lester Larder, sang several sacred songs.

At the First Baptist church at 10:30 the Salvation Army Hartford trio, consisting of Adjutant Alfred and Mrs. Pickering and Captain John Sarer, sang several religious selections. Adjutant Heard was the speaker at the service.

Trip to State Hospital

At 12:45 the band arrived at the state hospital, where they were the guests of Dr. Elijah S. Burdsall, superintendent of the institution. The band was immediately conducted to the staff dining room where they were served with an excellent luncheon consisting of home baked bread, roast beef, sweet potatoes, creamed parsnips, boiled potatoes, cream and coffee with mince pie as dessert. Dr. Burdsall joined the officers at the table and proved a very friendly host. Dr. Burdsall bears his forty-six years very lightly, looking more like a man not past thirty-five. However he feels greatly the responsibility of his charge and speaks very enthusiastically about his work. In a conversation with Colonel Jenkins, who attended the luncheon, Dr. Burdsall said that the work which he is doing is a great happiness to him as he is able to help a part of humanity who need all kindness and humane consideration. Dr. Burdsall said that the state hospital comprises 71 buildings of various kinds, that they house over 2,200 inmates and with over 450 people making up the doctors, staff of attendants and nurses and other workers in the institution. To give an idea of the work connected with the institution Dr. Burdsall said the food consumption for one day is of a vast variety and of great quantity. The milk consumed per day is at least 900 quarts, the meat used per day is more than 2,500 pounds; the bread baked daily in the hospital baking plant, which is one of the finest in the country, consumes eight barrels of flour. The quantity of vegetables and fruit used daily is in equal proportion. The inmates attend church service every Sunday morning with a local minister officiating, and every Tuesday evening they are given a moving picture show in the large auditorium which has a seating capacity of over 1,000 people.

As the band lined up at the table Brigadier Bates asked them to sing grace which was rendered very impressively. Campaign Secretary E. J. McCabe in a few chosen words thanked Dr. Burdsall for his kind courtesy and hospitality and for the fine luncheon which the officers and men enjoyed greatly after the strenuous forenoon effort. After luncheon the band led by D. Burdsall, Col. Jenkins, Brigadier Bates and band leader David Addy marched around the hospital grounds and played several lively marches. As the beautiful music spread over the hospital grounds and over the Thames river reverberating in a musical echo through all the buildings, the inmates who were too ill to attend the concert in the auditorium crowded around the windows receiving the band with shouts of joy and handclapping.

At the auditorium about 1,000 patients with their attendants were able to be present at the concert. As the beautiful music filled the great hall the audience was greatly moved, some of them shed tears, while others shouted with joy. They all felt the effect of the music, which speaks the language of all people and appeals to the heart of all mankind. As the band appeared on the stage they were given a great ovation. Dr. Burdsall joined the band on the stage and his appearance brought a round of great applause. In a few words Dr. Burdsall introduced Colonel Jenkins and Brigadier Bates who received a cordial greeting. Brigadier Bates thanked Dr. Burdsall for the privilege of permitting the South Manchester band and the Salvation Army offering their services to the hospital sufferers. He said that the Salvation Army and the band are very happy to be able to bring a little joy to the sufferers. The speaker received a very enthusiastic response when he humorously said that the band in order to play well must be well fed, and inasmuch as Dr. Burdsall provided a generous luncheon the band was primed to do their best. The concert began with a march, followed by a well rendered vocal hallelujah in which the entire band participated. A particularly pleasing number followed, entitled: "American Melodies Number One"—a Salvation Army composition. Brigadier Bates elicited another round of applause when he said that all the men in the band worked in various vocations and during Sunday and most evenings they offered their entire spare time to the service of the Salvation Army without receiving one cent of pay. The inmates of the hospital greatly enjoyed the old American melodies which brought to some the recollection of times of old. A specially fine solo was rendered by Robert Richardson on the sousaphone, the largest instrument in the band. Harold Turkington, bandmaster of the South Manchester high school, played a very fine piano selection which was greatly appreciated. A male chorus followed, entitled: "When I Survey the Wondrous Cross," led by Chorus Leader Fred Clough.

Colonel Jenkins was introduced by Brigadier Bates as the second highest ranking officer in the Salvation army, with a service of forty-six years of untiring effort in the cause of humanity. Brigadier Bates said that a great deal of the success of the organization is due to the unstinted sacrifice and labor of Colonel Jenkins. The latter gave a short address speaking in highest terms of both Hoover and Smith, one of whom will lead the great American nation in its Christian march in the next four years. The speaker spoke of the great heart of the American nation and of the religion and morals which urges them on to a great destiny. Colonel Jenkins also spoke of the great service which the American people render to humanity. The concert ended with a lively march amidst great applause from the entire gathering. As the audience rose Mrs. Colonel Jenkins gave the benediction. Dr. Burdsall expressed his great delight over the success of the concert and the pleasure it afforded to the men and women under his charge.

Trip to Uncas-on-Thames

At three in the afternoon the band arrived at Uncas-on-Thames and were received by Dr. Robt. G. Urquhart who acted as host in the absence of Dr. Hugh B. Campbell. Dr. Urquhart conducted the band to the lawn in front of the men's infirmary where about 30 bed patients were greatly cheered by the music. Those who could make their way to the windows came forth to enjoy the concert. The band opened with a march entitled: "Rock Ferr." Brigadier Bates made a short address offering the Salvation Army cheer to the sufferers and called upon Adjutant Pickering who offered a prayer for the welfare of the patients. The next number played by the band was a musical selection entitled: "My Jesus," followed by a Negro spiritual chorus entitled: "Good News." Robert Richardson rendered a solo on the sousaphone and Chorus Leader Fred Clough led the band in a vocal number entitled: "When I Survey the Wondrous Cross." Colonel Jenkins followed with an inspiring religious address offering hope and consolation to the sick and sufferers also assuring the patients that both he and the band were happy to be able to render a little service for the pleasure of the patients.

Adjoining the men's infirmary is a building housing 120 ambulatory patients. These patients crowded all the windows of the building and greatly enjoyed the concert as evidenced by their enthusiastic applause.

At another wing of the sanatorium where the women's infirmary is situated the band played several musical numbers which were equally enjoyed and appreciated. The first number was a chorus: "Silver Threads Among the Gold." At the touching music the women patients were affected to tears of joy. "Standing in the Need of Prayer" was the next number rendered, Bandmaster Addy led the song with the band joining in the chorus producing a thrilling effect. The music was varied with a snappy march followed by a vocal number entitled: "Jesus Thou Art Everything to Me," which was led by Brigadier Bates. The concert finished with "Carry Me Back to Old Virginny," led by Chorus Leader Fred Clough. Adjutant Heard gave a prayer before leaving the grounds.

Hugh Campbell, father of Dr. Hugh B. Campbell, attended the concert and expressed his great delight at the pleasure afforded to the patients. Mr. Campbell added that it was indeed an inspiring afternoon. Dr. Urquhart in behalf of Dr. Campbell and the patients thanked the band for the pleasure and recreation afforded to the patients and assured them that the concert was greatly enjoyed by the patients, staff and a large gathering of visitors who stopped to listen to the band.

Concert at Union Square

The band arrived at Union Square at 4 o'clock and took its place upon the city band stand put up for the occasion. City Treasurer Charles Colt, in behalf of his honor Mayor Lee Roy Robbins, who was unavoidedly absent, welcomed Col. Jenkins, Brigadier Bates and the South Manchester band to Norwich. Mr. Colt praised the work being done in Norwich by the Salvation Army and expressed the hope and confidence that the people of Norwich will generously contribute to raise the $5,000 which the organization needs to carry on its charitable work during the coming year.

The concert opened with a march entitled: "The Advance," Harold Turkington accompanied by the band gave a cornet solo entitled: "Jesus is Strong to Deliver." Mr. Turkington is one of the finest musicians in the state and his rendition was greatly enjoyed. A Negro spiritual song entitled: "Little David," was the next vocal number. It was conducted by Chorus Leader Fred Clough with the bandleader leading the song in which the band joined in chorus producing a beautiful effect. "American Melodies No. 2," a Salvation Army composition, was the next number offered. The selection was thrilling with martial music. Adjutant Heard was called upon to give a word of testimony. The adjutant has a very powerful voice which filled the entire square and was heard by all the people around the square. The next musical number was: "Saints of God" followed by a male chorus: "Hark the Gospel News is Sounding," which was very charmingly rendered by the entire band.

Before the concert finished Col. Jenkins gave a word of inspiration to those who work in the interest of humanity. The colonel spoke of God's love for mankind and that the Salvation Army invites and receives the sinner with hope for his regeneration and repentance. He also thanked the people of Norwich for the generous support which they are giving the Salvation Army organization. A large gathering of people and an equally large number of automobiles lined the entire square, and the band received generous applause after every number rendered. The speakers were equally well received.

At 6 in the evening at the Salvation Army headquarters, 10 Cliff street, three reels of moving pictures were shown by Louis M. Crandall, chairman of last year's campaign. The pictures portrayed some of last year's activities of the Salvation Army. Prominent in the pictures was Brigadier A. E. Bates, Adjutant Pickering, Band Leader Addy and his famous Salvation Army band, Campaign Secretary E. J. McCabe and Howard Ludlow of the Y. M. C. A. who supervised the young people's outing and took care of all sports and athletic events.

LUNCHEON GIVEN FOR MENTAL HYGIENE COMMITTEE

Mrs. John P. Huntington, representing Norwich, attended last Thursday, a tea given by Mrs. Leonard Daggett at her home in New Haven, to the educational committee of the Connecticut Society for Mental Hygiene which inaugurated the state-wide educational program of the committee. Dr. Lloyd J. Thompson, clinical director of the Connecticut Society for Mental Hygiene, first explained the need for professional guidance in attaining mental health. Dr. Thompson believes there are few homes where there is no difficult child or schools or colleges where no students are in some way maladjusted.

Miss Hester B. Crutcher, executive secretary of the Connecticut Society for Mental Hygiene, then discussed the educational work of the Connecticut Society for Mental Hygiene, whose main tenets are protection of the public from charlatans, disseminating of general mental hygiene knowledge by the recognition of mental hygiene as a public health problem, and by the study of and adaptation to community needs, and third, work with interested organizations.

Twenty members of the committee were present, representing 11 cities and towns, and a lively informal discussion of problems followed the two talks.

NORTHFIELD CLUB MET WITH HANOVER CLUB

The fall meeting of the New London county Northfield club was held Saturday with Mrs. Dwight C. Stone of Hanover, with Mrs. Harry E. Langworthy of Westerly, the president, conducting the business meeting.

After devotions by Rev. Mr. Stone and some items of business, George S. Palmer of New London, one of the trustees of the Northfield schools, was introduced as the speaker of the afternoon. Mr. Palmer gave a thoughtful and sympathetic sketch of the character and work of D. L. Moody, the founder of the school. Mr. Palmer knew Mr. Moody personally and spoke from personal contact with the founder and more intimate knowledge of the schools as a trustee for many years. Palmer Hall, a beautiful new recitation building, erected at a cost of $200,000, with a generous endowment, was the gift of Mr. and Mrs. Palmer.

After Mr. Palmer's address, Mrs. Palmer also contributed to the pleasure of the occasion by singing, as she has often done before the students at Northfield.

Delightful refreshments were served by the hostess, Mrs. Stone, and after a pleasant social hour the members of the club adjourned with very delightful impressions of the meeting in the Hanover parsonage among the pines.

TWO IN MYSTIC WERE ARRESTED IN RAIDS

Charged with violation of the liquor laws, Quinto Basili, 4 School street, Mystic, and Mrs. Joseph Radiconi, 42 Washington street, Mystic, were arrested late Friday when a squad of state troopers from the Groton barracks raided their houses. The squad was composed of Troopers Arthur Whitmarsh, William Visokay, Bernard E. Kenerson and Peter Bush. At Basili's home five gallons of alcohol, one gallon of gin and one gallon of whiskey were seized, while at Mrs. Radiconi's residence five gallons of alcohol, three gallons of gin, seven pint bottles of gin and ten pint bottles of whiskey were seized.

Basili and Mrs. Radiconi were held in bonds of $1,000 each for appearance in the Stonington town court Tuesday.

LOST HIS GLASSES BUT NOT OTHERWISE HURT

(Special to The Bulletin)

WILLIMANTIC, Oct. 28—Joseph Morin, 58, of 16 Union street, lost his glasses, but was not otherwise injured, when he was run down this afternoon at Ash and Main streets by an automobile driven by Charles M. Breault of 2 Anthony street. Mr. Morin was taken to the hospital to see if he were injured.

On a reckless driving charge, after he had backed into the Hickey estate block on Union street this afternoon, doing about $20 damage, Wilfred J. Gagnon of 91 Willowbrook street was arrested by Officer William Hurley. Gagnon did not stop to see how much damage he had done, but David Williams took the number of the machine, which belongs to Yvonne Christien of 32 Ives street.

DID RECKLESS DRIVING IN TAFTVILLE NEIGHBORHOOD

After the automobile he was driving in Taftville Saturday night had run into two other machines, Kenneth West, 21, a sailor, was arrested by Officer Paquette on the charge of reckless driving and driving without his operator's license.

West was brought to police headquarters and will appear in the city court.

VOLUNTOWN MAN WAS PLACED UNDER ARREST

William Richotte, 19, of Voluntown, was arrested late Saturday night by Deputy Sheriff William McGuire of Baltic on the charge of operating an automobile while under the influence of liquor. He was brought to Norwich police headquarters, where a doctor who examined him pronounced him under the influence.

Golden Wedding

Mr. and Mrs. Daniel N. Southwick of 36 Church street, Groton, are to observe the 50th anniversary of their marriage today (Monday) at their home.

They were married in Wakefield, R. I., Oct. 29, 1878, by Rev. Edwin S. Wheeler, pastor of the Wakefield Baptist church. Mr. and Mrs. Southwick have made their home in Groton for 21 years.

COULD NOT SLEEP NIGHTS

Helped by Lydia E. Pinkham's Vegetable Compound

Fairhaven, Mass.—"I am taking Lydia E. Pinkham's Vegetable Compound during the Change of Life. When I feel nervous and run-down my husband gets me a bottle right away. It is a great help to me and I think that if other people would only take it when they feel all run-down and take it as the directions say, they would find it a great benefit. My worst symptoms were nervousness and tired feelings. I could not sleep nights and I was so nervous I would cry if anyone looked at me."—Mrs. Ana Bezar, 196 Washington Street, Fairhaven, Mass.

HENRY C. DIXON, M. D.
Room 315 Thayer Building
Practice limited to diseases of the eye
Phone 3247-W
Office Hours, 1 to 4 P. M.
Other Hours by Appointment

Lewitz Bros.' Cider Mill
Run Every Day Except Sunday.
Fitchville, Bozrah Street

TESTIFIES IN PENN. CASE INVOLVING $200,000 ESTATE

(Special to The Bulletin)

NEW LONDON, Oct. 28—Detective Sergt. John Cavanaugh has returned to New London, having been in court attendance at Allentown, Pa., for several days in the case of Raffaela Genovese against the Lehigh Valley Trust company, guardian of Catherino and Theresa Genovese, of whom the plaintiff and Louis Genovese, murdered two years ago in a gambling brawl, were the parents. The plaintiff seeks to collect $200,000, the amount of the inventory of the estate of Genovese. Judge Richard W. Iobat, in civil court, directed a return of verdicts to the two propositions considered: "Was and is Raffaela Genovese the common law wife of Louis Genovese, deceased?" and "Was the withdrawal of Raffaela from the common habitation of herself and Genovese justified?" and in favor of the trust company. The Genovese woman had not resided with Genovese for about ten years and during a part of that time she was a resident of New London. It was for the purpose of Detective Sergeant Cavanaugh testifying as to the habits of the woman while in New London that the officer was summoned to Allentown.

SPECIAL MATCHES IN CITY PINOCHLE LEAGUE

This (Monday) evening at the Moose Home the teams representing the Moose and Eagles will meet the American I. C. H. Pinochle club, the latter being the club that has entered the city pinochle league in place of the Sons of Hermann which withdrew from the league at the last meeting of the executive board.

Manager Willis of the new comers feels confident that on the entering night for his club he can count on a double victory.

These games are to start promptly at eight o'clock.

The next regular league night will be Nov. 1 at the Foresters club on Shetucket street.

WILLIMANTIC GIRL WAS MARRIED AT COLUMBIA

(Special to The Bulletin)

WILLIMANTIC, Oct. 28—Miss Winifred Andrews, daughter of Mr. and Mrs. Winfield J. Andrews of 260 Summit street, this city, and Stanley Fields of Columbia were married at that place on Saturday.

INCIDENTS IN SOCIETY

Mr. and Mrs. Philip F. Ripley of Andover, Mass., who spent several days at the home of Gen. William A. Aiken, left Saturday for New Haven. Mrs. Ripley was Miss Mabel Bacon, formerly of Norwich.

Miss Amy L. Cogswell, who returned recently to her home on Lincoln avenue, was abroad for four months touring England, Scotland and Wales, later in France, Germany, Austria and Switzerland.

Having passed the season at her summer home, The Colt Elms, at Norwich Town, Miss Caroline T. Gilman is leaving this week for her winter residence in New Haven.

Miss Eloise Smith, a student of Yale Drama school, has been at her home, Oldelms, for a few days. Miss Smith has the leading part in one of the plays to be given at the school early in November.

Mr. and Mrs. Lewis M. Young of Broadway and their guests, Dr. and Mrs. Harvey R. Iredell, from New Brunswick, N. J., motored back Sunday from Tolland county, where they Mr. and Mrs. George W. Dolbeare at Mr. and Mrs. George D. Dolbeare at their Lake Mashapaug camp. Mr. and Mrs. Dolbeare will return to town today (Monday).

ARMY VICTORY OVER YALE MARKS SOLDIERS AS STRONG BIDDERS FOR TITLE

By ALAN J. GOULD
(Associated Press Sports Editor)

NEW YORK, Oct. 28—(AP)—As great a collection of individual exploits as the gridirons of the east, south and west have known in some time has cleared the autumn air, revealing the outstanding college football championship contenders in bold relief against a drab background of shattered rival hopes.

Thanks to the prowess of Red Cagle, whose flying feet blazed a trail of defeat for Yale, West Point's battered but triumphant eleven has moved another notch toward eastern as well as national honors. Red himself is well along the trail that leads to All-American recognition after those twin dashes of 52 and 73 yards for touchdowns that thrilled yesterday's biggest football crowd, 76,000 in the Yale bowl.

The Army now has the unusual distinction of trimming Harvard and Yale on successive Saturdays, by decisive margins. This achievement stands out all the more as a result of Harvard's stunning overthrow of Dartmouth in an upset that ranks with Navy's defeat of Pennsylvania.

The Cadets still have Notre Dame, Nebraska and Stanford to face, anything but an easy prospect, since the latter pair now look to be the strongest in their respective sections.

While Cagle, the streak of Louisiana lightning, played the main role in the latest gridiron drama, he wasn't the only ball carrier in the spotlight. Capt. Jimmy Armistead of Vanderbilt scored four touchdowns as the Commodores kept pace with the Southern conference leaders by beating Virginia. Ken Strong, ace of the New York university scoring juggernaut, accounted for 23 of his team's 47 points against Colgate in another game that was surprisingly one-sided. Nebraska's great fullback, Blue Howell, was the big gun in an attack that smashed Missouri's "Big Six" title hopes by a score of 24 to 0. Capt. Howard Harpster of Carnegie again proved himself one of the east's outstanding stars by scoring the touchdown that humbled the erstwhile championship Pitt Panthers.

These luminaries all lived up to advance notices, justifying the blast of the ballyhoo, but at Iowa City the spotlight reserved for McLain and Nagurski, Iowa and Minnesota fullbacks, shifted to other stars. Iowa won this titanic "Big Ten" struggle by a single point margin, 7 to 6, with two substitutes compiling the winning points after Fred Hovde had run 91 yards for Minnesota's only score in a last period flourish.

The net results of the last October gridiron whirl cut down the contending field appreciably. Dartmouth, Yale and Pennsylvania skidded abruptly from the eastern peak as Army moved along at a swift pace, followed by New York university, Carnegie, Georgetown and Boston college. All five of these eastern teams have spotless slates and impressive records. Two of them, Georgetown and N. Y. U., meet in New York next Saturday in a battle between two of the country's most formidable scoring machines.

Ohio State, Iowa and Illinois, the 1927 champions, survive the "Big Ten" grapple. They are the only teams neither beaten nor tied.

Nebraska looms now as the "Big Six" favorite in the Missouri Valley group, while in the Southern conference area, Tennessee, Vanderbilt Georgia Tech, Florida and Clemson—all triumphant last week over conference rivals—are setting the pace for the big field.

The University of Texas stands out in the Southwestern conference, as a result of its second straight victory in the title chase over Rice, but faces a crucial test this week against Southern Methodist. The 1927 champions, Texas Aggies, met their third straight setback at the hands of Arkansas.

The University of Utah, by downing Colorado university in decisive fashion, strengthened its claims to the Rocky Mountain conference leadership, now shared with Colorado college.

The lull in the Pacific Coast conference race was costly for California, which provided another big league victim for the San Francisco Olympic club, while Stanford and Southern California beat minor rivals in polishing up for their big battle this week.

STRONG HOLDS PLACE AS LEADING SCORER IN EAST

NEW YORK, Oct. 28—(AP)—Ken Strong, ace of New York university's backfield, rapidly is distancing his rivals in the race for individual football scoring honors in the east. Scoring three touchdowns and five points after touchdowns against Colgate yesterday, Strong boosted his total for the season to 91.

Gulick of Hobart, holding fifth place a week ago, jumped into the runner-up position with a three-touchdown splurge against Clarkson. He has scored 60 points so far. Langmaid of Williams failed to add to his total against Columbia and dropped back to third place with 56 points. Bienstock of City College of New York is fourth with 55; Marsters of Dartmouth and Rodriguez of West Virginia Wesleyan tied for fifth with 49.

Strong has compiled his imposing total with the aid of 12 touchdowns and 19 points after touchdowns, giving him the lead in both of these departments as well as in total points.

The ten leading scorers as compiled from a representative group of eastern colleges follow:

Player	pos	g	td	pt	fg	ttl
Strong, N. Y. U.	hb	5	12	19	0	91
Gulick, Hobart	qb	5	10	0	0	60
Langmaid, Williams	hb	5	8	8	0	56
Bienstock, CCNY	qb	4	9	1	0	55
Marsters, Dartmouth	hb	5	8	1	0	49
Rodriguez, W. V. Ws.	fb	6	8	7	0	49
Hansen, Temple	fb	5	8	0	0	48
Harpster, Car. Tech.	qb	5	7	3	0	45
Ellis, Tufts	qb	4	7	1	0	43
Preece, Geneva	fb	5	7	0	0	42

FREE-FOR-ALL FIGHT FOLLOWS AMATEUR GAME

CAMBRIDGE, Mass., Oct. 28—(AP)—One man was severely injured and two football teams landed in jail after a free-for-all fight had broken up a game between two amateur teams here today. A squad of police was called to quell the disorder.

Abraham Coffran, 21, of Cambridge, received injuries to his leg and possibly internal injuries, when he was run over by a car said to have been operated by Paul Hoffman of Malden, who was fleeing the riot. Coffman was taken to the Municipal hospital.

The fight started near the end of a game between a football club of Malden and the Cambridge Catholic Juniors' club when the Malden team walked off the field in protest against a referee's decision. Fist fights broke out among the players and 200 spectators.

When the police arrived, they escorted members of both teams to the East Cambridge jail where they were later released after questioning.

ONE KILLED IN FIGHT FOLLOWING FOOTBALL GAME

POMONA, Cal., Oct. 28.—(AP)—An investigation which officials believed would terminate athletic relations between Chaffey Union high school of Ontario and Pomona high school, and probably result in arrests, was under way today following the annual street battle which ended in one death and serious injury to two others here late yesterday.

An inquest, which will be held tomorrow over the body of Gilbert Hull, who was killed when his automobile crashed into a telephone pole during a running a running battle, was expected to bring out the facts of the case.

The battle, which annually followed the football clash between the two schools, is said to have developed into a free-for-all in which outsiders participated. Principals H. P. Reynolds, of Pomona and Merton E Hill, of Chaffey Union, today declared they had cautioned their proteges against entering into the contest and that not more than ten per cent. of the 300 who took part in the affray were students.

Civic leaders of both towns were outspoken today in their condemnation of the "apparent laxity" of officials in allowing the pitched battle to take place.

Chief of Police English, of Pomona, where the fight occurred, said that arrests would probably follow the inquest. Considerable damage, which included many broken windows in the sector where the battle occurred, and the depletion of orange groves, and tomato patches, was reported by property owners today.

LOESER GETS TWO BROKEN RIBS IN ARMY GAME

NEW HAVEN, Oct. 28—(AP)—Yale came through the Army fray with a number of minor injuries and one serious hurt. Loeser, substitute center for Charlesworth, was taken from the game with severe bruises to his side. On examination at the infirmary today, it developed that the second string pivot man was suffering from two fractured ribs. According to Yale officials Loeser will be out of the lineup for at least three weeks and possibly for the remainder of the season.

Garvey, Hoben, Hall and Crile, will be out of the game for the balance of this week and according to Coach Mal Stevens, will not be used in the Dartmouth clash Saturday.

The extent of their injuries could not be ascertained and all the Yale mentor would say, was they would not be in the Dartmouth game.

Stevens said today that he intended to give his eleven a thorough going over this week and will start off on a hard week's work tomorrow afternoon. It is probable that new faces may be seen when the Eli squad lines up against Dartmouth. A shake-up in the line seems to be in the air.

Yale will scout Dartmouth this year for the first time. The Hanover college has had several men at the Yale bowl this season and both schools agreed on the same course.

GEORGETOWN LEADS EASTERN TEAMS IN POINT SCORING

NEW YORK, Oct. 28—(AP)—Georgetown not only kept her record clear of defeat but increased her lead in the race for football team scoring honors in the east over the week-end. The high powered Washington machine rolled up 35 points against Duke yesterday and brought its total for the season to 240.

New York university's overwhelming victory over Colgate sent the Violet into runner-up position with 176. The two leaders will battle out the question of point scoring in a duel of their own at the Yankee stadium next Saturday.

Carnegie Tech, another undefeated team, holds third place in point scoring with 167. Lafayette, beaten by West Virginia and tied by Bucknell, is third with 163, a point behind Pennsylvania, which bowed to Navy yesterday.

Only five teams in the east can boast of a clean defensive record. Temple, one of the five undefeated and untied teams, is one of them.

The others are Princeton, Lowell Textile, Connecticut Aggies and Camisius, all of whom have been held to scoreless ties.

HAGEN AND FARRELL LOSE EXHIBITION MATCH

JOPLIN, Mo., Oct. 28.—(AP)—Walter Hagen, unofficial world's champion golfer and holder of the British open title, and Johnny Farrell, American open champion, were defeated here today in the first of a series of matches that will take the mto the Pacific coast. The stars bowed to the prowess of Ed Dudley, Hollywood, Calif. professional, and Horton Smith, Joplin professional, who was semi-finalist in the recent national professional golfers' association tournament.

Although cold weather hampered the players, Smith shot a brilliant 71, three under par which was good enough to win. Hagen was second low with a 73. Dudley took 75 and Farrell required two more strokes, 77.

FOOTBALL PLAYER DIES WHEN HE BREAKS NECK

NEW HAVEN, Oct 28—(AP)—Therwin Kelly, 19, of Trucksville, Pa., who received a broken neck in a football scrimmage Friday, died at the New Haven hospital tonight. Kelly was a freshman at Dr. Arnold's gymnastic college here and during a football game with Milford preparatory school, collided with another player. He was dazed by the impact and when he attempted to rise, was unable to do so. He complained of numbness in the body and an examination at the hospital revealed one broken and one dislocated vertebrae in his neck.

SIX-DAY BIKE RACE GETS UNDER WAY AT CHICAGO

CHICAGO, Oct. 28.—(AP)—Sixteen teams, composed of prominent American and European riders, started out tonight in the six day bicycle race at the Broadway Armory.

All the riders are competing independent of the National Cycling association, which threatens to place the entire squad on its black list. The race, however, will be conducted under the same rules as those of the cycle association. The track is 10 laps to a mile. Three sprints will be run off daily.

AGGIES SCORE ONE TOUCHDOWN TO BEAT VT.

BURLINGTON, VT., Oct. 28—(AP)—The University of Vermont lost a close game to the football team of the Connecticut Agricultural college yesterday by a 6 to 0 score. The teams fought evenly throughout but in the third period Fisher dashed 25 yards around the Vermont left end for the only touchdown. The loss was Vermont's fifth of the season.

MINNEAPOLIS AWARDED THE NAT. SKATING CHAMPIONSHIP

CHICAGO, Oct. 28—(AP)—Minneapolis was awarded the national outdoor skating championship, St. Louis the national indoor skating championship and Detroit the international indoor skating championship by the Amateur Skating Union of the United States today.

Dates for the championships have not been announced.

The union also selected William Carroll Hill of Boston as president; Joseph K. Savage, New York, first vice president; R. Goodwin, Cleveland, second vice president; H. C. Loughran, Detroit, third vice president, and H. C. Fisher, Andover, Mass., secretary-treasurer.

After a year's dissension, caused by refusal of several minor organizations to follow the substitution of the old International Skating Union of America by the Amateur Skating Union of America, the new organization affiliated itself with the National Amateur Athletic union today. All of the dissenting organizations declared themselves in favor of affiliating with the parent body except the Western Skating association, which has its headquarters at Chicago.

The union also voted to restore Francis J. Allen of Chicago to good standing.

PRO. BASKETBALL LEAGUE ORGANIZED AT NEW YORK

NEW YORK, Oct. 28—(AP)—The National League of Professional Basketball clubs was organized at the Commodore hotel here today when representatives of teams in New York, Brooklyn, Rochester, Philadelphia, Trenton, Paterson and Green Point L. I., joined the new circuit. Another meeting will be held here later this week for the final selection of players by the league clubs, and at this time another franchise will be awarded to round out an eight-club league.

The New York club will be under the direction of "Judge" Grimth, and will play its games at the Olympia Spoting club. John A. O'Brien, former president of the Metropolitan league was elected yesterday to head the new circuit.

CALDWELL STARS AS GIANTS BEAT YANKEES

NEW YORK, Oct. 28—(AP)—The New York Giants, with Bruce Caldwell, former Yale star, occupying the spotlight, took their inter-city professional football rivals, the Yankees, into their camp today, 10 to 7, before a crowd of 15,000 at the Yankee stadium.

Caldwell scored a touchdown for the Giants in the first quarter and a field goal from the 35 yard line in the third period, McBride, former Syracuse ace, tallied the other point after Caldwell's touchdown.

The Yankees, although showing a strong running attack build around Gibby Welch, Pittsburgh's 1927 all-American halfback, were unable to score until the final period. Welch went over, after receiving a pass from the 15 yard line, and Kelly booted the extra point.

WORK ON NEW GYM FOR HARVARD STARTS

CAMBRIDGE, Mass., Oct. 28—(AP)—First active steps toward the erection of a new gymnasium and swimming pool at Harvard university, will be taken tomorrow when workmen will begin to raze a block of frame houses on the site of the proposed building.

Among the houses to be torn down is that in which Theodore Roosevelt lived while studying at Harvard. A bronze tablet erected there to his memory has been removed for safe keeping. The old Hicks house, which was built before the Revolution and still stands on the site of the proposed gymnasium building, will be untouched until a decision as to the possibility of its being moved.

Semi-Pro Football

At Meriden—Meriden Falcons 16, Wallingford Eagles 0.

At Meriden—Meriden Communities 25, New Haven Laurels 0.

At outh Manchester—Meriden South Ends 13, South Manchester North Ends 0.

TAFTVILLE ALLEYS

Penemah				
Terrington	89	85	98	272
Phalen	74	109	110	293
Guirtin	74	123	85	287
Brown	90	95	79	264
Fitz	86	99	93	278
	413	511	465	1394
Pirates				
Adams	115	108	85	308
Paradis	89	94	89	272
Lemon	85	92	96	273
Chip, Jr.	111	127	103	341
Chaput	95	96	—	281
	495	517	473	1475

VILLAGE LEAGUE

Olympic				
Boenig	98	89	81	268
Alex	93	91	82	266
Wiseman	89	87	85	261
Raymond	105	93	75	273
Dugas	92	105	105	302
	477	494	454	1429
Troland	92	78	95	265
Geer	101	104	102	307
Ryan	97	96	95	288
Finn	96	97	86	280
P. Finn	90	92	104	286
	476	467	472	1475
Lambert Stars				
Gunderman	107	100	96	303
Lambert	108	90	95	293
Brown	93	96	94	283
Parent	90	102	95	287
Marion	88	129	79	296
	486	517	458	1506
Cardinals				
St. Armour	95	88	94	276
Tregeau	92	89	91	272
Galant	87	84	82	253
Labarre	104	82	90	276
Lucier	94	111	112	317
	472	452	469	1393

JUNIOR LEAGUE

Olympic Jrs.				
Dupuis	80	97	80	257
Racet	80	85	96	261
Chip, Jr.	80	96	91	267
Lavigne	91	87	80	249
Burrelle	85	88	73	253
	406	453	427	1285
Rovers				
Peltier	82	89	91	262
Wilk	70	85	93	248
U. Szydlo	81	81	86	248
Rocky	80	86	80	246
Adams	77	96	81	254
	392	441	431	1264
Red Raiders				
Mossy	83	85	81	249
Retka	88	70	84	292
Raymond	81	83	80	244
Adams	73	77	105	255
Szydlo	95	95	92	282
	420	410	442	1272
Hilltops				
Bonnie	95	93	92	280
Larrowe	92	90	80	262
Bonnin	73	82	75	229
Pan	73	81	71	225
Lanzisis	85	89	95	277
	418	435	413	1273

MANY UPSETS IN SATURDAY GAMES HAVE FOOTBALL DOPESTERS GROGGY

By Edward J. Neil
Associated Press Sports Writer

NEW YORK, Oct. 28—(AP)—The bomb that has fizzed and sputtered, threatening each Saturday to blow up and turn eastern football topsy-turvey in one great explosion, finally has gone off—and pieces of "dope" are still fluttering down and about the ears of the crestfallen critics.

Each Saturday has seen its upsets, breaking out in the most unexpected places, but it took Saturday, the 27th, to up-end things all along the line, and wreck prognosticators even at some of the points throughout the eastern seaboard where victory perching on the banner named for it.

A Navy team, suddenly come to life and realization of its power after three defeats in four games, touched off the blast by sweeping over Pennsylvania, undefeated and unscored upon until the Middies took the field. Harvard, another sleeping giant, chose this day to rise and smite Dartmouth's favored host. Cornell held Princeton to victory by the margin of a single field goal and Yale was impotent in the face of Red Cagle and Army's crushing attack.

When the day was over only eight teams in the section were left without defeat or tie on their records. Of these only Army, New York university, Carnegie Tech and Georgetown, through their respective schedules, could dream of sectional supremacy or the national pigskin crown.

So general was the uprising that even winning teams caught the fever and slaughtered opposition considered dangerous indeed. The violent violets of New York university, with Ken Strong running wild to score 23 points swamped the Colgate team that held them last year to a scoreless tie, 47 to 6, Fordham raced through Washington and Jefferson, 34 to 0, and Georgetown smothered Duke, 35 to 0.

But for the most part it was the day of the under dog. The Harvard eleven, powerful but unwieldy, beaten by Army and never impressive, found itself against the Hanover warriors and raced away with a 19 to 7 triumph. Dartmouth's vaunted attack spattered helplessly against the Crimson forward wall while Art French and Dave Guarnaccia backs, who have been bidding years for stardom, ripped the Indian menace to pieces.

Down in the Yale bowl, where 78,000 sat in on the death, Red Cagle added another scalp to his private list of victims. With dazzling runs of 73 and 56 yards, the Army ace who has treated Notre Dame and Navy the same way on other days, led the West Point cadets to an 18 to 6 conquest. Yale had little chance against the Army stalwarts, blessed by the presence of the ghostly Cagle, and the sole Eli point resulted from recovery of a fumble.

Down with the hitherto undefeated Elis crashed another favorite in the race for the eastern crown. This time it was the Navy squad, beaten on successive Saturdays by Davis Elkins, Boston college and Notre Dame, that rose from its recumbent position and swept Pennsylvania from the boards by the margin of a single touchdown, 6 to 0.

Navy did the deed through the medium of the one single successful onward pass the Middies threw all day, a perfect effort from Gannon to Morel that covered 36 yards in the second period. The tricky Pennsylvania hidden ball could make little headway against Navy's new found power and Pennsylvania's sole scoring threat crumpled up on the Middie 7-yard line.

Carnegie Tech, rising steadily in power, edged out Pittsburgh, 6 to 0, and Columbia managed to down Williams as expected 20 to 6.

Rutgers swamped Delaware, 34 to 0 and Villanova kept up a winning march against Lebanon Valley, 19 to 0.

But Syracuse could do no better than tie Penn State, 6 to 6; West Virginia rose against Lafayette, 17 to 0 in a crushing upset; Holy Cross deadlocked with Marquette, 6-6, and Brown had a tremendous job eliminating Tufts from the undefeated lists, 19 to 13. Gettysburg contributed to the uproar by downing Bucknell, 14 to 12 and Colby overthrew Bowdoin, 14 to 0; Amherst was held to a 20 to 20 draw by Wesleyan.

Favorites came through as Lehigh defeated Muhlenberg, 13 to 7, Boston college upset Boston university, 27 to 7, Temple raged through Providence, 41 to 0.

TORRINGTON BOOMS AS STATE FOOTBALL CHAMPION

The further advance of Torrington towards the state title with a 4 to 0 victory over New Haven Commercial defeat of New Haven Hillhouse and return to winning form of such leading contenders as the two Bridgeport schools, Harding and Central, Hartford Public and Bulkeley of Hartford and the Academy furnished the features in state grid clashes among the high schools this week.

Torrington right now looks like the best bet for the bunting although in the next four weeks anything may happen. Harding gave Stamford a setback with a 6 to 0 win Saturday while Central beat Wilby, 13 to 0 Friday. Hartford High, in a triangular league game, applied the first defeat of the year to Hillhouse of New Haven and Bulkeley of Hartford surprised with a decisive 34 to 6 win over East Hartford. The Academy beat Westerly, which in the second half, was in decisive fashion. Meriden beat Crosby in an unimportant tilt.

Bulkeley of New London gained its first victory of the Eastern Conn.-Western Rhode Island conference but has little or no chance to get very far this year. Putnam continued its winning streak by spilling Tourtellotte very easily and Stonington, which shares with Putnam the undefeated crown of teams in these parts trampled Chapman Tech, 20 to 0. Meriden beat Crosby 14-7. It is still quite a race throughout the Nutmeg State and the month of November should see some exciting clashes.

Spectators Stop Soccer Game.

NEW YORK, Oct. 28.—(AP)—An Eastern Soccer league game between the Hakoahs and the New York Giants, was broken up today when spectators swarmed down on the playing field in protest against the expulsion of two Hakoah players from the game. The game will be re-played. The Hakoahs were leading, 3 to 2, when the game was halted.

Mohegans Issue Challenge.

The Mohegans challenge any team of 15 or 16 years of age averaging between 120 and 130 pounds to a game of football at Mohegan park aor the Chelsea parade. Elizabeth Street Grammar School preferred. Please answer through this paper if challenge is accepted or call 3206.

Semi-Pro Football

At Waterbury: Brooklyn Indies 12; Hartford Pioneers, 0.

At Thomaston: Torrington Valley Farms 7; Thomaston Ponies, 0.

KOZIOL ADDS TO HIS K. O. RECORD IN HUB CITY

A. Koziol of Norwich, lightweight amateur of Rhode Island continued along the knockout trail Saturday night at the St. Joseph T. A. B. tournament at Commercial hall in Boston. Two boys fell before the terrific two-handed attack of the rushing champion and when he left the ring he was the most popular person present.

William Whittier of Boston was the first to face the Wildcat of Cranston and Whittier managed to remain on his feet for nearly two rounds before that one on the law that put him out of the running. Next Koziol took on Charles McCool of Medford whom he flattened inside of a round. Koziol was accorded a tremendous ovation as he let the ring and his popularity in Boston makes his appearance there certain during the winter months.

Professional Football

COLUMBUS, Ohio, Oct. 28.—(AP)—The results of the games played by teams in the National Football league today and the standing of the teams:

Detroit 6, Chicago Bears 0.

New York Giants 10, New York Yankees 7.

Providence 18, Pottsville 6

Green Bay 17, Dayton 0.

Standing.

	W.	L.	Tied	Pct.
Detroit	3	0	0	1.000
Frankford (Phila.	4	0	1	.800
Providence	4	0	1	.800
New York Giants	3	0	2	.600
Green Bay	3	1	2	.600
Chicago Bears	2	1	2	.500
Pottsville	1	0	2	.333
Chicago Cardinals	1	0	2	.333
New York Yankees	1	0	5	.200
Dayton	0	0	5	.000

Tigers Win From Lions

Sunday afternoon at the Fireman's field the Tigers won from the Lions. J. Lamparelli, H. Mahoney, J. Longo and T. Baker starred for the Tigers while H. Ferry and A. Canova featured for the losers.

The game was halted by the appearance of one of Norwich's finest.

Harding Beats Stamford.

Warren Harding high emerged a victor over the Stamford high team at Bridgeport by a single touchdown which came as the result of the hard playing of Captain Hanusocsky. The final score was 6 to 0.

Professional Football

New York Giants 10, New York Yankees 7.

Detroit Wolverines 6, Chicago Bears 0.

Green Bay Backers 17, Dayton Triangles 0.

American League Soccer

New York Nationals 2, J. and P. Coats 1.

Providence 2, Boston 0.

At Brooklyn: Brooklyn Wanderers, 1; New Bedford, 1. (tie)

At Tiverton, R. I.: Fall River, 2; Philadelphia, 1.

T. C. Mohawks Challenge

The T. C. Mohawks challenge any team 15 years and under to a game of football at Mohegan park field. If challenge is accepted reply through this paper or call 2007.

National Pro Football League.

At Providence, R. I.—Providence Steam Rollers 13, Pottsville Maroons 6.

Eastern League Soccer

Celters, O.; Newark, 0.

CAL. TO HAVE LARGEST TELESCOPE EVER MADE

PASADENA, Cal., Oct. 28—(AP)—The largest telescope ever made, twice as big and four times as powerful as the present greatest instrument, will be erected on some yet undesignated California mountain top. It will be a 200-inch reflector.

Announcement of this plan was made here tonight, and two outstanding aims were outlined. One is the capacity to detect millions of celestial bodies never before seen. The other is organization on a national scope of scientists and business men to insure maximum results.

The announcement was made by the California Institute of Technology, to which the International education board has made an appropriation to build the telescope, laboratories and shops for its operation. The Carnegie institution of Washington and the Mount Wilson Observatory are cooperating.

The present world's largest telescope is the 100-inch reflector on Mount Wilson, California. The 200-inch reflector, as large as the floor of a good-sized room, will have four times the power of the 100-inch.

"The new telescope should render possible the exploration of many island universes' beyond the milky way, the nearest two or three of which are now but slightly known."

FIVE PERSONS KILLED WHEN TRUCK HIT AUTO

CLEVELAND, Ohio, Oct. 28—(AP)—Five persons were killed at a street intersection here today when a truck in which four young men were taking an injured companion to a hospital crashed into a large sedan containing a party of Halloween masqueraders.

The dead: Walter Tanzer 21, Mary Mehl 17, Mildred Copriva 17, Henry Schwappler 21, Clayton Copeland 20.

All of the dead except Copeland were riding in a sedan driven by Jack Brada, 24. They were returning from a Halloween party about 3 a. m. Brada was taken to a hospital in a serious condition. The driver of the truck was held on a charge of manslaughter.

MAN SHOT DEAD BY HIS 14 YEAR OLD STEP-SON

DES MOINES, Iowa, Oct. 28—(AP)—Frank Murphy, 41, was shot and killed late today by Howard Bourdon, his 14 year old stepson, because police were told, Murphy was beating the youth's mother.

Murphy became angry, officials reported, because he was buying food for his five stepchildren, Mrs. Murphy said that he started to choke and beat her.

The boy is being held for investigation by the juvenile court.

BIGOTRY CONDEMNED BY SOCIALIST CANDIDATE

SPRINGFIELD, Mass., Oct. 28—(AP)—Norman Thomas, socialist candidate for president, spoke out plainly before an overflow crowd at the State theatre here this afternoon on "the three pernicious R's of this campaign—rum, race and religion," stressing particularly his desire to be clearly understood on the religious issue.

After attacking the Republican platform

REVOLUTIONARY CHANGES IN RETAIL DISTRIBUTION

WASHINGTON, Oct. 28—(AP)—Revolutionary changes in retail distribution methods taking place in the last decade were pointed out in a commerce department bulletin embodying the first results of a trade survey which it is making of the New England region. In spite of growth of automobile traffic and chain store systems, it was concluded that the great volume of retail business in the territory still was in the hands of merchants identified with local communities.

WOMEN VOTERS' LEAGUE TO LAUNCH RADIO CAMPAIGN

The National League of Women Voters, which since Jan. 1 has conducted a weekly radio campaign information service for the voters, is to inaugurate a new series of "Voters' Service" programs early in December.

The new series, according to an announcement by Miss Katharine Ludington of Lyme, chairman of the league's radio committee, will present programs designed to "carry over" the interest in campaign issues "into a period when congress and a new administration are embodying the wishes of the voters in legislation and policies."

With the presidential campaign almost at an end, the "Voters' Campaign Information Service" which has been broadcast every Tuesday over a network of 22 stations under the joint sponsorship of the league, and the National Broadcasting company, is temporarily discontinued tomorrow night. The final program of this campaign series will take the form of a last appeal to "get out the vote."

In discussing the launching of a new series, plans for which will be announced more fully after election day, Miss Ludington said:

"Early in January the National Broadcasting company and the National League of Women Voters launched an adventurous experiment dedicated to the service of that portion of the electorate which listens to the radio. It was the first attempt, on a nation-wide scale, to broadcast political education and the sponsors were none too sure how radio fans would receive it.

"This experiment has had nearly ten months' trial and all uncertainty as to its success has passed. The public clearly likes it; more and more stations are carrying it; educators, press and political experts praise it; and now the question is: What next? Do our listeners want more? Will the public care for talks on politics and government in a non-campaign year?

"A second experiment is to be tried. In December we shall launch a new voters' service designed to carry over our interest in campaign issues into the period when congress and later a new administration are embodying the wishes of the voters in concrete legislation and policies."

Women Voters' Discussions

Five round table discussions on methods of carrying on its work will be a feature of the eighth annual convention of the Connecticut League of Women Voters to be held at the Mohican hotel, New London, Nov. 14, 15 and 16. They will be held on the afternoon of the second day, Thursday. Mrs. Ruth McIntire Dadourian of Hartford, chairman of the legal status of women committee, will lead a discussion on "Legislative Methods." At the same time Mrs. James C. Howell of Lakeville, the advisor on young voters, is to conduct the round table on "Use of Questionnaires and the Discussion Method." The hour following there will be three round tables. Miss Ruth B. McIntosh, the secretary of the First New England Region of the National league, is to lead in discussion on the "Use of Publications." Miss Sally Fanny Gleason, field secretary of the Connecticut league, will conduct the round table on "Activity Programs." The round table on "Publicity Methods" will be led by Miss Beatrice H. Maren, the executive secretary and editor of the Bulletin.

Frances Marion, scenario writer and wife of Fred Thomson, western screen actor, was made defendant in a $200,000 alienation of affections suit filed at Los Angeles by Mrs. Genevieve Ross of Riverside, Cal.

BALTIC

REV. W. T. O'BRIEN EULOGIZED BY DIOCESAN NEWSPAPER

The Catholic Transcript (Hartford) says editorially:

"The death of Father William T. O'Brien gives us once more the sad task of recording a vacancy in the ranks of the Hartford Diocesan clergy. Once more it is our duty to give some small measure of tribute to one who has gone to give a last accounting to the Lord in whose service he faithfully lived and happily died.

"Perhaps a key to the character of Father O'Brien may be found in the affection that little children had for him. Truly they loved him. It was no uncommon sight to see them running after him on the street or clustered around him in the yard beside his home, giving visible expression in their own way to their liking of him.

"What quality in this devout and earnest priest attracted children to him is not easy to tell. He had many good points, any one of which may have brought them around him. We think, however, that it was the same virtue which made immediate friends of all who came in contact with him, namely, his kindness.

"Some have said that he possessed good humor. Others attributed zeal to him, charity, amiability and a dozen good qualities. But it is the well-nigh unanimous testimony of all who knew him that Father O'Brien radiated kindness. And we feel that the recording angel will put this down of him before all else, that he was one who loved his fellow men."

Especially among the children was Father O'Brien's influence felt. He was deeply interested in everything that pertains to their welfare. Their education, secular and religious, was one of his particular concerns. His personality drew them to him and made the work that he did with them effective and fruitful.

Father O'Brien is missed also in Hanover. Hardly six months ago he completed in this mission of the Baltic church the handsome new St. Joseph's church for the accommodation of the people there. With this little congregation he worked as zealously as with the greater numbers in Baltic.

MANSFIELD CENTER

USEFULNESS OF LIBRARY IN COMMUNITY SHOWN

The annual meeting of the Mansfield Library association was held at the library Wednesday evening. The president, Alfred Oden, presided. The report of the secretary was given by R. L. Hahn and that of the treasurer by T. Arthur Barrows, who reported a balance of $48.70. The librarian reported an increase in circulation, that for the year ending July 1 being 7,287, and the previous year 6,811. Books were sent to all the nine schools of the town. The number of books reported read was largest at the Hollow school, with Mansfield Depot second and the Ridges third. During the year 213 volumes were added, of which 98 were purchased, 61 received from the state grant and 414 gifts. At present the library owns 4,619 catalogued volumes. The officers elected are: President, Alfred Oden; first vice president, Archibald W. Buchanan; second, L. J. Storrs; secretary, R. L. Hahn; treasurer, T. Arthur Barrows; trustee of funds, Archibald Buchanan; librarian, Miss Elsie Marsh. Miss Sadie Franklin is assistant librarian.

Rev. Vere Abbey of Hartford, state president of the C. E. society, was a guest of the local society at their October business meeting and social Wednesday evening.

The Women's Church guild met Thursday with Mrs. Paul Jansen.

Earl W. Green post, American Legion, has elected and installed as officers: Commander, Ralph Reynolds; first vice commander, Carlton King; second, Harold Janes; chaplain Philip Linderson; finance officer, Arthur Barrows; historian, R. L. Hahn; adjutant, G. C. Milam. The auxiliary officers installed were: President, Mrs. Arthur Macfarland; vice president, Mrs. Reynolds; secretary, Mrs. Willis Homer; treasurer, Mrs. Arthur Barrows; chaplain, Mrs. Carlton King; sergeant at arms, Miss Ella Theim.

Mr. and Mrs. Harry Dreesen have named their infant daughter Helen Anita.

To lend a helping hand and voice to the cause of his friend, Congressman John Q. Tilson, floor leader in the national house, who is seeking reelection from the third Connecticut district, Albert Ottinger, attorney-general of New York and republican nominee for governor, spoke at a republican gathering in the Hyperion theatre in New Haven yesterday afternoon.

* * * * * * *

a used car is
UNUSED
transportation

We are showing the finest assortment of exceptionally good used cars it has ever been our privilege to offer.

And they are priced lower than you would expect—

Call today—inspect the cars and inquire about our "Easy Terms" purchasing plan.

J. L. WILLIAMS
25 Town St. Phone 2076

* * * * * * *

NO SLACKENING IN BUSINESS WORLD AS NATIONAL ELECTION DRAWS NEAR

NEW YORK, Oct. 28—(AP)—Business and trade continued to make good progress and maintain an even keel during the past week, with no sign of faltering as the national election drew near.

Major industries progressed satisfactorily, with the metal and related lines still well in the lead. Steel mill activity remained around 90 per cent of capacity, as compared to only about 60 per cent a year ago. Some slight recession seemed in prospect, as buyers in many instances anticipated requirements in September, when prices were advancing.

The year promises to better the previous annual steel production record, chalked up in 1926, by at least 5 per cent. The Bethlehem Steel company reported operations at 94 per cent of capacity, a new high peak for the company, and good demand for all products save railway equipment.

The automotive industry continued its high rate of activity, although there was slight falling off of employment figured at Detroit, the chief center. Building was also carried on at breakneck speed.

Earnings reports from large corporations and railways for the third quarter were highly favorable in a majority of cases. Crude oil refineries in particular showed marked improvement. The first 27 railroads to report September net operating income showed an average increase of about 1 1-2 per cent over September, 1927. Freight car loadings for the second week of October were well in advance of the like week of 1927, and about equal to the week of 1926.

Domestic copper prices were advanced a half cent to 15 3-4 cents a pound, the highest in five years, and other non-ferrous metals were generally firm.

The textile industry once more showed some improvement. A better demand developed for a wide variety of fabrics, and what price changes there were, were upward. In the lumber trade, hardwood buying was reported the best of the year.

Cattle prices rallied this week after a sharp recession, but hog prices dropped to the lowest point in six months and the lowest for this time of year in three years. There seemed little improvement in prospect for wheat prices, but the export movement improved.

Time money rates eased somewhat and brokers quite generally predicted easier credit conditions for the remainder of the year.

Sales in hundreds

	High	Low	Last
70 Abra & Straus pf	109	109	109
1 Adams Ex	324	324	324
14 Adv Rumley	54	53¾	54
1 Adv Rumley pf	60¾	59¾	60¾
2 Ahumada Lead	3¾	3¾	3¾
1 Ajax Rubber new	50¼	50¼	50¼
4 Alas Rubber	8⅝	8⅛	8⅛
15 Alaska Juneau	7⅝	7⅝	7⅝
1 Alb P W Pap	28	28	28
20 Alliance Realty	80	80	80
2 Allis Ch & Dye	229	225½	229
2 Allis Chal Mfg	130⅛	130⅛	130⅛
1 Alpha Portlnd Cem	10¼	10¼	10¼
1 Amerada Corp	32¼	31¾	32¼
1 Am Agricl Chem	18⅝	18⅝	18⅝
1 Am Bank Note	136	132¾	136
1 Am Beet Sug	58	58	58
1 Am Beach Mac	36⅝	36⅝	36⅝
1 Am Brn Bov El	14	14	14
96 Am Can	108⅝	107⅝	108
2 Am Can pf	142	142	142
6 Am Chicle	92¼	91	92¼
4 Am Druggists Syn	11⅝	11⅝	11⅝
1 Am Encaustic Til	71	71	71
9 Am Express	240	240	240
18 Am & For Pow	47⅛	46⅛	47
1 Am & F P 7 pf	107	107	107
6 Am & F P 2nd 7 pf	95⅝	95⅛	95⅛
3 Am Home Prod	75	74⅝	74⅝
1 Am Ice	95⅝	95⅝	95⅝
16 Am Internat	121	118	120⅝
3 Am La F & Fm	8¼	8¼	8¼
2 Am Linseed	126	126	126
1 Am Mach & Fdy	172	172	172
4 Am Metal	50⅛	50	50⅛
6 Am P & Lt	84¼	83⅞	84¼
4 Am R & L 6 pf	102⅛	102⅛	102⅛
6 Am Radiator	157⅛	156⅝	156⅝
1 Am Republics	71⅝	70⅛	71⅝
1 Am Sal'r Raz	67⅝	67⅛	67⅛
4 Am Seating	28⅛	28⅛	28⅛
1 Am Ship & Com	4⅛	4⅛	4⅛
3 Am Smelt & Ref	272⅝	266⅛	272⅝
4 Am Smelt pf	54½	54⅛	54½
6 Am Steel Fdrs	55⅝	55⅛	55⅝
2 Am Sug Ref	73	73	73
5 Am Tel & Tel	179⅛	179⅝	179⅛
4 Am Tob	169⅝	169	169
1 Am Tob pf	117	117	117
4 Am Tob B	168⅝	167⅛	167⅝
4 Am Type Fdrs	127⅛	126⅛	127⅛
28 Am T Rdrs pf	111⅛	110	111⅛
15 Am W Wks new	59⅝	59	59⅝
1 Am W Wk 1st pf	100	100	100
26 Am Woolen	20⅝	18⅛	20⅝
26 Am Wool pf	52⅛	48	52⅛
1 Am Wr Pap ctfs	15⅛	15⅛	15⅛
1 Am Z Ld & Sm	42⅝	42⅝	42⅝
119 Anaconda Cop	33⅛	27⅝	33⅛
10 Arch-Dan-Mid	95⅝	94⅝	95
10 Arch-Dan-Mid pf	113	112	113
16 Arm of Ill A	17⅝	17	17⅛
18 Arm of Ill B	8⅝	8⅝	8⅝
8 Arm Cast Cep	40⅝	40⅛	40⅝
8 Art Metal Const	29	28⅝	28⅝
18 Asso Dry Gds	48⅛	47⅝	48⅛
1 Asso Dy G 1st pf	102⅝	102⅝	102⅝
10 Associated Oil	43	43	43
4 Atch T & S F	191⅝	190⅝	191⅛
1 Atchison pf	104	104	104
4 Atl Cst Line	163⅛	163⅛	163⅛
16 Atl Gf & W I	58⅛	57⅛	58
66 Atl Refining	228	220	227⅛
10 Atlas Pow	103	103	103
1 Atlas Tack	11⅝	11⅝	11⅝
1 Austin Nichols	6⅝	6⅝	6⅝
1 Autosales Corp	10⅝	10⅝	10⅝
1 Autosales pf	33⅛	33⅛	33⅛
1 Auto Stp Raz A	46⅛	46⅛	46⅛
10 Bald Loco pf	116⅝	116⅝	116⅝
14 Balt & Ohio	112	111⅝	112⅝
[illegible]	[illegible]	[illegible]	[illegible]
2 Barker Bros	19⅝	19⅝	19⅝
204 Barnsdall A	12⅝	12⅝	12⅝
1 Barsk Class A	101	101	101
19 Bayuk Inc pf	104	104	104
1 Beech-Nut Packg	72	72	72
22 Beech Cr Oil	11⅝	11⅝	11⅝
[illegible]	[illegible]	[illegible]	[illegible]
24 Best Co	100⅝	97	100⅝
60 Beth Steel	66⅝	65⅝	66⅝
1 Beth Stl 7 pf	120	120	120
2 Bloomdale Bros	40⅛	40⅛	40⅛
40 Bloomdale pf	109⅝	109⅝	109⅝
100 Blum'bal & Co pf	117	117	117
2 Bon Ami	72⅛	72⅛	72⅛
2 Booth Fisheries	9⅝	9⅝	9⅝
3 Booth Fish 1st pf	64⅝	64	64
9 Borden Co	163⅛	163⅛	163⅛
2 Botany Mills A	12	11⅝	12
173 Briggs Mfg	52⅛	50⅝	51⅛
39 Brockway Mot	72⅛	70⅝	72⅛
6 Bklyn Man Tr	65	65	65
1 Bklyn Un Gas	162⅝	162⅝	162⅝
[illegible] Balke	54⅛	53⅝	54⅛
[illegible] Rv	33⅛	33	33
3 Bucyrus	24⅝	23⅝	24⅝
1 Buey-E cvt pf	42⅝	41⅝	42⅝
70 Buey-E 7 pf	112	112⅝	112
20 Buff R&P pf	98⅛	98⅛	98⅛
[illegible]	170⅛	170⅛	170⅛
[illegible]	71	69	71
[illegible]	108⅛	108⅛	108⅛
[illegible]	10⅝	10⅝	10⅝
[illegible]	12⅝	12⅝	12⅝
[illegible]	42⅝	42⅝	42⅝
[illegible]	137	135	135
[illegible]	25⅛	25	25
8 Call Zinc Lead	3⅝	3⅝	3⅝
7 Cal & Arizona	117	115⅝	116⅝
4 Cal & Hekla	43⅝	42⅝	43⅛
6 Can Dry G Ale	78	77⅝	77⅝
12 Canadian Pac	27	26⅝	26⅝
2 Cannon Mills	47⅝	47⅝	47⅝
8 Case Th Mach	300	300	300
2 Cedar Rpids Gas	29⅝	29	29⅝
12 Cent Ark Mills	20	19	20
[illegible]	[illegible]	[illegible]	[illegible]
40 Cent R Mills	82⅝	82	82
38 Cerro de Pasco	104⅛	102⅛	104⅛
23 Certeed	22⅛	21⅝	22⅛
2 Certo	73	73	73
16 Chand Clev Mot	16⅛	16	16
1 Chand Cleve pf	24⅛	24⅛	24⅛
2 Ches & Ohio	185⅛	185	185⅛
1 Chic & Alton	10⅝	10⅝	10⅝
2 Chic & Alton pr	16⅛	16⅛	16⅛
6 Chic Gt West	13⅛	12⅝	13⅛
16 Chic Gt West pf	32⅝	31⅛	31⅝
19 Ch Mil StP & P	34⅝	32⅛	34⅝
15 Ch M StP&P pf	50⅛	49⅝	50
7 Chic & Nor We	87	86	86⅛
3 Chic Pneu Tool	122⅛	122	122
7 Ch Rk Is & Pac	132⅝	132	132⅝
1 C R I & P 7 pf	107⅛	107⅛	107⅛
20 Chick Cot Oil	52⅝	52	52
3 Childs Co	51	49⅝	50
25 Chile Cop	59⅛	58⅝	59⅛
478 Chrysler Corp	129⅝	127⅛	128⅝
2 City Stores A	103	103	103
18 Coca Cola	174⅝	173⅛	173⅛
30 Collins & Aik	60	59⅝	59
8 Col Fuel & Ir	66	65⅛	66
2 Colo & South	110⅛	110	110
10 Col Gas & El	123⅝	123	123⅝
2 Col Carbon	91⅛	91⅛	91⅛
12 Com Credit	44⅝	43⅝	44⅝
320 Com Cdt 6 pf	95⅝	93	95⅝
6 Com In Trust	126⅛	125⅛	126⅛
10 Com In Tr war	22⅛	21⅝	22⅛
10 Com In Tr 7 pf	102⅛	102⅛	102⅛
2 Com In Tr 6½ pf	98	97⅝	98
12 Com Solv	215⅛	212	215⅛
2 Com'wealth Pow	83	82⅝	83
8 Conde Nast Pt	77	75	77
28 Cons Nairn	27	26	27
1 Cons Cigar	73	72⅝	73
3 Con Tin F stud	1⅛	1⅛	1⅛
1 Consol Cigar	91⅛	91⅛	91⅛
2 Cons Film In pf	25	25	25
28 Consol Gas	78⅝	78⅛	78⅛
6 Con Gas 5 pf	99⅛	98⅝	99⅛
4 Con R R Cba of	77⅝	76	77⅝
20 Con Textile	4⅝	4⅝	4⅝
2 Cont Corn B	11⅝	11⅛	11⅛
4 Cont Baking A	39⅝	39	39⅝
25 Cont Bak B	8⅛	7⅝	8
2 Cont Baking pf	84	83⅛	84
15 Cont Can	118	116⅝	118
2 Cont Ins	86	85⅝	85⅝
8 Cont Motor	15	14⅝	15
3 Corn Products	82⅝	82⅛	82⅝
10 Cond prods pf	141	141	141
3 Coty	273	272	272
4 Crucible Steel	79⅝	76⅝	78
21 Cuba Co	21⅛	20⅛	20⅛
10 Cub R R pf	83	83	83
1 Cub Dom Sug	6⅛	6⅛	6⅛
22 Cudhay, Pac	67	66⅛	66⅝
8 Curtiss Aero	133⅝	131⅛	133⅝
50 Cushman's 7 pf	128	128	128
1 Cutler Ham	60	60	60
2 Cuyamel Fruit	148½	138⅝	138⅛
15 Davison Chem	59	58⅛	58⅞
1 Del & Hud	185⅛	185⅛	185⅛
2 Del Lk & W	128⅝	128⅛	128⅝
6 Dn Rio Gr&W pf	57	56	56
10 Dia Match	103	103	103
2 Dodge Bros A	26⅛	26⅛	26⅛
10 Drug Inc	114⅝	112⅝	113⅝
8 Dunhill Intér	37⅝	37	37⅛
2 Du Pt de Nem	427	427	427
4 Du Pt de N deb	118⅛	118⅛	118⅛
6 East Kodak	184	183⅝	183⅝
4 Eaton Ax & Suc	53⅝	53⅛	53⅛
1 Eisen'hr & Bros	56	56	56
2 Ellinzon Schld	35⅛	35⅛	35⅛
15 Elec Auto Lite	113⅝	112⅛	112⅛
3 Electric Boat	11⅛	11⅛	11⅛
7 El Pow & Lgt	36⅛	36⅛	36⅛
1 El Pow & Lt pf	106⅛	106⅛	106⅛
6 Elto Stor Batt	88⅝	88	88⅛
1 Eng Pub Serv	44⅝	44⅝	44⅝
6 Equit Off Bldg	30⅝	30	30⅝
10 Erie R R	56⅝	55⅝	56⅝
12 Erie 1st pf	58	57⅝	58
3 Eureka Vac Cln	63	63	63
2 Fairb'ks Morse	45	44⅛	44⅛
7 Fed Motor	21⅝	21⅛	21⅝
23 First Nat Strs	54⅝	53⅛	54⅝
1 Fisk Rubber	11⅝	11⅝	11⅝
10 Fleischmann	84	82⅝	82⅝
1 Foundation	37	37	37
10 Fox Film A	97	96⅛	97
10 Freeport Texas	45	44⅝	45
2 Gabriel Snub A	23⅛	22⅝	23⅛
16 Gen Motor	11½	10⅝	11⅛
4 Gen Am Tank	83	81⅝	81⅝
5 Gen Am Tk C rs	3⅝	3½	3½
6 Gen Asphalt	73	71⅛	73
6 Gen Cable	37⅝	37	37⅝
20 Gen Cable A	78⅛	78	78
1 General Cigar	60	60	60
70 Gen Elect	170½	168	170⅝
17 Gen Elec spl	11⅛	11	11⅛
72 Gen G (AP) El A	60	55	55
20 Gen Ice Cream	99½	96⅛	97⅛
615 General Mot	221	217½	220⅝
1 Gen Mot 7 pc pr	124⅝	124⅝	124⅝
5 Gen Rail Sig	109⅝	102⅝	108
8 Gen Refract	69⅝	66	66
5 Gillette Saf Raz	117⅝	111⅞	117⅝
6 Gimbel Bros	52⅝	51⅝	52⅝
2 Gimbel Bros pf	94½	94½	94½
26 Glidden Co	38	37⅝	37⅝
25 Goodrich Co	82	81⅛	81⅛
15 Goody T & Rub	78	76⅝	77⅝
2 Goody T 1 pr	99⅝	99⅛	99⅛
20 Goody T & R	7	6⅝	6⅝
20 Goth Silk Hos	84⅝	82⅛	84⅝
6 Goth S Hos new	83	83	83
40 Grah Pg Mot	42⅝	41⅝	42⅛
2 Grah Pr ctf	40	40	40
35 Granby C Min	74⅝	73⅛	74⅝
4 Grand Stores	87	85⅝	86
10 Grand Union	37⅝	36⅝	36⅝
5 Grass Cehem	84⅛	83⅛	84
3 Gt Nv Ry pr	100⅛	100⅛	100⅛
4 Gt Nor Ry pr ctf	97⅝	97⅝	97⅝
50 Gt Nor I Or ctf	28⅝	28	28
3 Gt Wst Sug	32⅝	32⅛	32⅛
50 Gn Can Cop	139⅝	137⅛	139⅝
1 Guant Sugar	5⅛	5⅛	5⅛
2 Gulf Mob & Nth	47	46⅝	47
2 Gulf St Stl	69	69	69
181 Han Co 1 pr as	87⅛	87⅛	87⅛
37 Hartman B	22⅝	22⅝	22⅝
10 Hav El Ry as	65	65	65
1 Helme G W Co	119	119	119
1 Hershey cvt pr	79	79	79
5 Holland Fur	47⅛	46⅛	47
4 Household Min	77⅛	77	77⅛
7 Houston Oil	139	137	137
7 Howe Sound	66	66	66
2 Hud & Manh	53⅝	53⅝	53⅝
52 Hud Mot Car	82⅝	82⅛	82⅝
43 Hupp Mot Car	73	71⅛	72
32 Illinois Cent	142⅛	139⅝	142
2 Illinois Ct pr	141⅛	140⅛	141⅛
17 Indep O & Gas	32⅝	32	32⅝
5 Indian Refin	31⅝	31⅛	31⅝
3 Indian Ref ctfs	28⅛	28	28⅛
5 Indus Rayon	138⅝	135	135
4 Inland Stl	72⅛	70⅝	70⅝
15 Inspirat Con	30⅝	29⅝	30⅝
2 Int Ban Tn	39	38	38⅛
3 Inter Rub	9⅛	9	9
2 Inter Agri	13⅝	13⅛	13⅝
2 Int Bus Mh	145	144⅝	145
35 Int Cement	77⅝	76⅛	76⅛
55 Int Comb Eng	69⅛	67½	69
3 Int Harv Co	315⅛	312	315⅛
10 Int Match	103	101⅛	102⅝
2 Int Mer Mar	5⅛	5⅛	5⅛
5 Int Mer Mar pr	37	36⅝	36⅛
73 Int Nick	175⅛	172⅛	174⅝
3 Int Paper	60	60	60
4 Int Print Ink	49⅝	48⅝	47⅝
1 Int Ry C Am	47⅝	47⅝	47⅝
10 Int Salt	56	56	56
10 Int Silver pr	120	120	120
5 Int Tel (AP) Tel	181	180⅝	181
2 Island Crk Coal	50	50	50
1 Jewel Tea	155	155	155
70 Johns Manv	168	165	167
10 Jon & La S pr as	121	121	121
1 Jones Br Tea	39	39	39
680 Jordan Mot Car	18⅛	17⅝	18⅛
20 K C P & L pr Bas	109⅝	109⅝	109⅝
2 Kan Ct So Ry	69⅝	69	69⅝
1 Kauf Dept Stor	30⅝	30⅝	30⅝
4 Kayser J & Co	72	71⅝	72
46 Keith Alb Orph	34	32⅝	34
1 Keith Alb Or pr	102	102	102
190 Kel Sptg rts	1⅝	1	1
28 Kelly Spr Tire	21⅝	21⅛	21⅝
1 Kelly Spr Tr pr w i	83⅝	83⅝	83⅝
25 Kelsey Hay W	50⅝	48⅝	50⅝
31 Kelvinator Co	12⅝	11⅝	12⅝
35 Kennecott Cop	121⅛	119⅝	121⅛
8 Kinney G R Co	58	53⅝	55⅛
90 Kinney Co pr as	95	93⅝	95
670 Kolster Radio	75⅛	70⅝	73⅝
10 Kraft Ph Cho	61⅝	60⅝	61⅝
3 Kresge S S Co	78⅛	76	78⅛
1 Kresge Dept Str	20	20	20
3 Kres S H & Co	110	108⅝	108⅝
84 Kroger Groc	122⅝	121⅛	122⅛
110 Kruesger & Tolyl	37⅝	37⅛	37⅝
15 Lago Oil (AP) Trans	32⅝	32⅛	33⅝
25 Lambert Co	131⅝	129⅛	130⅛
5 Lee Rub & Tire	22⅝	21⅝	22⅝
8 Leh Port Cem	48⅛	48	48
73 Lehigh al	96⅝	96⅝	96⅝
6 Lehigh & Fink Pd	59	58⅛	59
8 Life Savers Inc	39⅝	38⅛	39⅝
3 Liggs & My T B	88⅝	88⅝	88⅝
1 Lima Loco	40⅝	40⅝	40⅝
4 Liquid Carb	78⅝	77⅝	78⅝
40 Loew's	60⅝	59⅛	60
3 Loew's Inc pr	102⅛	102	102
45 Loft Inc	11⅝	11	11⅝
1 Long Bell L A	30⅝	30⅛	30⅛
17 Loose W B	73⅝	71⅝	71⅝
3 Lorillard P Co	27⅛	27	27⅛
22 Louis O R	17	16⅛	16⅝
10 Louis O pr as	91⅛	91⅛	91⅛
12 Louis G & E A	37	36⅛	36⅝
23 Ludlum Steel	30⅛	28	30⅛
25 Mack Trucks	92⅝	92	92⅛
22 Macy R H Co	172⅝	167	172
2 Mad Sq Gar	22⅛	22	22⅛
3 Magma Cop	61	60½	61
29 Mal & Co	36⅝	35⅛	36
5 Man El Sup	32	31⅛	31⅛
3 Man Shirt	35⅛	35⅛	35⅛
5 Mar Oil Exp	20	19⅝	19⅛
190 Marl Oil	44⅛	43⅛	43⅝
6 Marl Rockw	78	76⅝	76
2 Martin Parry	19	19	19
12 Math Alk	161⅛	159⅝	160⅝
50 Manth A W pr as	121	121	121
6 Mav Dept St	86⅛	86	86
7 Maytag	25	24⅝	24⅝
1 Maytag pr war	46⅝	46⅝	46⅝
10 McCr St as	98⅝	98⅝	98⅝
7 McKees Tin	67⅝	67⅛	67⅛
4 Mengel Co	38	37⅝	37⅝
1 Met Gold pr	25⅛	25⅛	25⅛
24 Mex Seab Oil	37	36	36⅛
21 Miami Con	26⅝	26	26⅛
81 Mid Cont Pet	38	37⅝	37⅝
1 Mid Cont Pet pr	112⅛	112⅛	112⅛
1 Mid Cont Pet pr.	112⅛	112⅛	112⅛
14 Mid Sta Oil	5⅝	5⅝	5⅝
41 Mo K (AP) Tex	45⅛	44⅝	45⅛
15 Mo K & T pr	104⅛	104	104⅛
31 Mo Pac	71⅝	70⅛	70⅝
3 Mo Pac pr	122⅝	122⅛	122⅝
12 Mohwk Cpt Mills	43	42⅝	42⅝
54 Montg Ward	344	337	341⅝
19 Moon Motor Car	7⅝	7⅛	7⅛
9 Moth Lode Cons	3⅝	3½	3⅝
2 Moto Meter A	19⅛	19	19
4 Motor Prod	165	150½	150⅛
6 Motor Wheel	39	37⅝	39
3 Mullins Mfg	89⅛	88⅝	89½
25 Murray Corp Am	112⅛	109⅛	110⅝
33 Nash Motors	92⅝	91⅛	92
10 Nas Ch & St L as	176	176	176
34 Nat Acme stn	23⅛	21⅛	23
2 Nat Bellas Hess	142⅛	140	142⅛
3 Biscuit	168⅝	167⅛	168⅝
50 Nat Cash Reg A	93⅝	92⅛	93⅝
65 Nat Dairy Prod	116⅝	115⅝	115⅝
14 Nat Dept Strs	31⅛	29½	31⅛
6 Nat En & Stp	44	43⅝	44
10 Nat Lead pr A	142	142	142
16 Nat Ld pr B as	118	118	118
31 Nat Pow & Lgt	38⅛	37½	38⅛
5 Nat Radiator	18⅝	18	18⅝
6 Nat Supply	112⅝	113	112
30 Nat Surety as	301⅝	297⅛	301⅝
1 Nat Tea	344⅝	344⅝	344⅝
118 Nevada Con Cop	32⅝	31⅝	32⅝
1 N Y Air Bk	41⅛	41⅛	41⅛
3 N Y Central	173⅝	173⅛	173⅝
1 N Y Ch & St L	124½	124½	124½
1 NY C (AP) St L p 10	10	10	10
2 N Y Dock	47½	47½	47½
5 N Y N H & H	64⅝	64⅛	64⅝
10 N Y Stm 37 pr as	112½	112½	112½
1 Norwalk Sou	40	40	40
6 Norw & West	182	181⅛	182
14 Nor Am Co	74⅛	73⅛	73⅝
10 Nor Cen Ry as	85⅝	85⅝	85⅝
4 Nor Pac	100⅛	100⅛	100⅛
7 Nor Pac ctf	97⅛	96	97⅛
4 Norwalk T & R	5⅝	5⅝	5⅝
5 Oil Well Supply	28⅝	28⅛	28⅝
20 Ol W S pr as	101⅝	101	101⅝
6 Oppenh Col	80⅝	80	80
2 Otis Elevator	234	234	234
25 Otis Steel	31⅛	31⅛	31⅛
1 Outlet Co	92	92	92
14 Owens Bottle	88⅛	87⅝	88
5 Pacific Oil stubs	1⅛	1⅛	1⅛
138 Packard Motor	95⅝	92⅛	94⅛
8 Pan Am	50	49⅝	50
46 Pan Am Pet B	52	51⅛	52
4 Pan P & R	16⅛	16⅛	16⅝
59 Param Fam Las	50	49⅛	49⅝
9 Park & Tilford	89⅛	89⅛	89⅛
4 Park Utah Min	10⅝	10⅝	10⅝
17 Pathe Exch	6⅛	6⅛	6⅝
3 Pathe Exch A	25⅝	25⅛	25⅝
7 Patino M (AP) E	34⅝	33⅝	34⅛
3 Peerless Motor	18⅝	18⅝	18⅝
15 Penick & Ford	38⅛	37	38⅛
1 Penn Coal & Ck	10	10	10
6 Penn Dixie Cem	17⅛	16⅝	17⅛
15 Penn R R	65	64⅝	64⅝
9 Pere Marq	134	131½	134
1 Phila Co 6pc pr	53	53	53
3 Ph Rdg C & Ir	31	30⅝	31
16 Phila Morris	22	21	21
10 Phil Petrol	44⅝	44⅝	44⅝
1 Phoenix Hsi	24⅝	24⅝	24⅝
2 Pierce Ar A	21	20⅝	21
35 Pierce Oil	3⅝	3⅝	3⅝
2 Pierce Oil pr	39	39	39
8 Pierce Petrol	5⅝	5⅝	5⅝
151 Pills Flour	52½	50	52
2 Pills cvt pr	131	129	131
3 Pitts Coal	49	49	49
2 Pitts Coal pr	86	86	86
1 Pitts & W a R	151⅛	151⅛	151⅛
3 Por R Am Tob A	63	62⅝	63
1 Por R Am T B	25⅛	25⅛	25⅛
1 Pos T&C 7 p pr.	102⅛	102⅛	102⅛
43 Postum	68	67⅝	67½
16 Press St Car	23⅛	22⅝	23⅛
1 Prd & Ref	24⅛	24⅛	24⅛
20 Prd & Ref pr as	43⅛	43⅛	43⅛
100 Pronh Brush as	61	59⅛	61
15 Pub S Cor N J	64⅝	64	64⅛
1 Pub S NJ To pr	120	120	120
14 Pullman in new	80⅛	79⅝	79⅝
37 Pure Oil	27⅛	27⅝	27⅝
93 Postum	68	67⅝	67½
16 Press St Car	23⅛	22⅝	23⅛
1 Prd & Refin	24⅛	24⅛	24⅛
20 Prd & Ref pr as	43⅛	43½	43⅛
100 Pronh Brush as	61	59⅛	61
37 Pure Oil	27⅝	27⅝	27⅝
20 Pure Oil pr as	113⅛	113	113
8 Purity Bak	132⅝	132	132⅝
739 Radio Cor Am	237⅛	228⅛	236
1 Radio Cor pr	55⅝	55⅝	55⅝
2 Reading Co	101⅛	101⅛	101⅛
42 Real S Ho Mills	48	47	47⅝
1 Reis & Co R	8⅝	8⅝	8⅝
4 Rem Rand	26	25⅝

A Bulletin For Sale Advertisement Will Sell It

BORN

VON DECK—In Bolton, Conn., Oct. 24, 1928, a daughter, Beverly Lincoln, to Mr. and Mrs. John Von Deck, Jr., formerly of Oneco.

ROBINSON—At New London, Oct. 26, 1928, a daughter, to Mr. and Mrs. Sven Robinson.

WRIGHT—In Westerly, R. I., Oct. 25, 1928, a son, Charles Calvin, to Charles Henry and Virginia Gardner Watson Wright.

MARRIED

TURCO-SUSENA—In Westerly, R. I., Oct. 27, 1928, by Rev. Henry Bruno, S. M., Frank Turco and Miss Louise Madeline Susena, of Boom Bridge.

DIED

LANPHEAR—In Cheshire, Conn., Oct. 26, 1928, Palmyra A., widow of Reuben Lanphear, formerly of Westerly.

FUNERAL NOTICE

RILEY—In Pomfret, Oct. 28, 1928, Edward Riley, 61, of Brooklyn. Funeral from the Kennedy funeral home, Furnace street, Danielson, Tuesday, Oct. 30, at 2:30 p. m., with funeral services at St. James' church, Danielson, at 9 a. m.

Church & Allen
16 MAIN STREET
FUNERAL DIRECTORS AND EMBALMERS
Lady Assistant
HENRY E. CHURCH
WM. SMITH ALLEN
Telephone 225-3

The Henry Allen & Son Co.
52 MAIN STREET
Funeral Directors and Embalmers
Lady Assistant Telephone 410-2
DAVID H. WILSON

GAGER
FUNERAL DIRECTOR AND EMBALMER
PROMPT SERVICE DAY OR NIGHT
CUMMINGS & RING
Funeral Directors and Embalmers
322 Main Street
Phone 238-2 Lady Assistant

GEORGE G. GRANT
UNDERTAKER AND EMBALMER
Phone 2729 Providence St., Taftville

HOURIGAN BROS.
Funeral Directors and Embalmers
Funeral Home, 35 Church Street.
Office, 62 Main St. Branch, Jewett City.

Shea & Burke
Funeral Directors
41 Main Street
Phone 896-2—J. J. Lyons

PLAINFIELD

F. W. Tillinghast & Sons
UNDERTAKERS AND EMBALMERS
CENTRAL VILLAGE, CONN.
Tel Moosup 222-2

WILLIMANTIC

Avery & Van Zandt
Succeeding JAY S. SHEPARD
Established 1870
Funeral Directors, Embalmers
Sixty and Sixty-Two North Street
Willimantic, Conn.

Killourey Bros.
FUNERAL DIRECTORS AND EMBALMERS
55 Union Street, Willimantic, Conn.
Phone 290 Lady Assistant

FOR SALE—Musical Instruments

FOR SALE—Used $75 Victrolas $19.75; a good $125 Brunswick phonograph $30; brand new $300 Edison Diamond Disk $67.50. Hanover-Curland Co., 24 Franklin St. oct27d

FOR SALE—A high grade mahogany Huntington piano in perfect condition; guaranteed for 10 years; an instrument good enough for any home; a bargain at $110. Hanover-Curland Co., 24 Franklin St. oct27d

FOR SALE—A Crawford player piano, taken in trade for radio; in perfect condition; a real buy for someone. United Music Co., 84 Main St. 3t oc26

FOR SALE—Used talking machines at sacrifice prices: $125 Pathe at $35; $225 Victrola, $75; $150 Columbia, $67. The Plaut-Cadden Co., Main St., Norwich. tf oc15

FOR SALE—Pianos—our entire stock new and exchanged upright, player and reproducing pianos, reduced 20 per cent to 60 per cent now. World's finest makes. The Plaut-Cadden Co., Main St., Norwich. tf oc15

COAL AND WOOD

FOR SALE—Seasoned wood and kindling delivered anywhere, 7 baskets for $1. Crystal Ice Co. Phone 1315 or 1222-12. 6t oc27

FOR SALE—Seasoned hard wood, $9 and $8 per load delivered. O. H. Main. Phone 439. no12

FOR SALE—Coal, seasoned wood and kindling; delivered anywhere. R. Shapiro, Willow St. Phone 504—1283-4. tf oc16

FOR SALE—Hardwood in stove lengths, $10 a cord, or $5.50 a half cord. Delivered anywhere in city or Taftville and Baltic. Phone 1099-2. Charles S. Brown, Baltic. Prompt delivery. oc6 tf

FOR SALE—Well seasoned slabs and hardwood; stove length. John R. Lyman. Tel. 2617-W. tf sep7

FOR SALE—50 acres of cord wood. Box 429, P. O. Willimantic, Conn. W. Kelley jan31 tf

WANTED—Male

SUBSCRIPTION representatives for national farm monthly; salary and commission, permanent position; terms and territory. Write, Sales Manager, Box 185, Springfield, Mass. 7t oc29

SALESMEN—125 varieties brushes, 40 per cent commission, $25-$75 weekly profit on agents. Neway Brush Factory, Hartford, Conn. oc29d

WANTED—A married man on dairy farm. Phone 29-12, Lebanon. 2t oc29

WANTED—Man with car who can furnish bond for route in Jewett City and vicinity, selling our line of teas, coffees, baking powder, soaps, extracts, etc.; permanent for right man. Grand Union Tea Co., 401 Williams St., New London, Conn. 3t oc29

WANTED—Weavers for night work; cotton and rayon. Apply Lorraine Mfg. Co., Westerly, R. I. 6t oc25

WANTED—Salesman, good proposition for hard worker; leads furnished. Apply 119 Franklin St. tf oc19

When YOU WANT to put your business before the public there is no medium better than through the advertising columns of The Bulletin.

ETTA KETT — And if She Had Wanted It She Wouldn't Have Gotten It! — —By PAUL ROBINSON

A Bulletin Want Advertisement Will Get It

FOR SALE

FOR SALE—Private sale of household goods, Monday; no dealers. 38 Union St. oc29d

FOR SALE—12-room house. 10 Carter Ave. oc29d

FOR SALE—Six-room cottage near Conn. college; good neighborhood; bargain. See Frank Spicer, 204 Laurel Hill Ave. Phone 2132. oc29

FOR SALE—Upright grand piano, $75; oak desk, $10; mohair parlor set, $70; cane parlor set, $45; cedar chest, $8; kitchen cabinet, $23; large lawn mower, $10; 2 bedroom sets, $90-$45; sectional book case, $20. 48 Church St. oc27d

FOR SALE OR RENT—New 6-room house; steam heat, all conveniences. Terms same as rent; single tax. Call Saturday, Monday, Wednesday, after 4 p. m. 15 Edward Ave. 2t oc27

SILENT GLOW OIL Burners are now guaranteed for five years. E. Rousseau, exclusive agent, 40 Mathewson St. Jewett City. Phone 66. Norwich, Taftville, Occum, Baltic, Plainfield. mar7 tf

FOR SALE—Rooming house business, central location. Call 2157. oct27d

FOR SALE—Sawdust, 10c per bag or 200 per barrel; shavings, $1.50 per truck load. Can be easily loaded from hoppers into containers and truck. The Sea Sled Corp., West Mystic, Conn. 3t oc26

FOR SALE—One Richardson & Boynton hot air heater, 20-inch fire box. Milton Green, Hallville. Tel. 601-13, between 7 a. m. and 4 p. m. 3t oc26

FOR SALE—Again a bargain for your consideration. Confidentially, step lively if you wish to join my list of satisfied customers. A 60-acre place with good 8-room house, newly painted; good barn, garage and poultry coops; only 1 mile from bus lines and state road. Yes, it's going to the first party with $2,500. Easy terms. I buy right and sell right. Wm. M. McNicol, owner, Jewett City. tf oc23

FOR SALE—Large parlor heater, like new, $22; 4-burner Red Star oil cook stove with oven, like new, $25; 3-piece mohair overstuffed parlor suite, $55. Repair parts for stoves. Norwich Used Furniture & Antique Exchange, 31 Shetucket St. tf oc23

FAGAN'S SMOKE SHOP is opposite Woolworth's. 5 & 10c Store. Fagan's Smoke Shop. oc23

FOR SALE—In Fanning Park, new seven-room house; can be financed. J. A. Cunningham, Thayer Bldg. oct6d

Easily accessible to the center of the city on main state highway, a country property of 8 acres with 12-room house, bath, electricity, city water, large barn, suitably located for poultry and roadside business. Price $6000. TRYON'S AGENCY Willimantic, Conn.

FOR SALE—Two building lots in Jewett City. William M. McNicol, Real Estate and Insurance. Maynard Block, Jewett City. tf oc19

FOR SALE—100-acre farm; 12 head stock, 35 tons hay, good buildings, excellent land, with orchard; 20-minute drive from Franklin Sq. Can arrange liberal loan. F. D. Donohue, Young's Block, Norwich. tf oc12

FOR SALE—Rooming house business, central location. Call 2167. tf oc9

JUST LISTED FOR IMMEDIATE Sale—Valuable poultry and fruit farm within city limits of Willimantic. Nice home with new, large and complete poultry buildings. Owner left town. Place must be sold. Only $1,500 cash required. See me before it's too late. H. T. Clark, Real Estate, 38 Church St., Willimantic. oc27

Public Sale

Household Goods of the late Emeline P. Parsons, at 50 Ann Street. One Magee Range, one Gas Stove, one Eddy Ice Chest, Carpets, China, Glassware, Dressers, Bookcase, Bedsteads, Tables, Chairs, three Couches and Pictures.
WEDNESDAY, OCT. 31, and THURSDAY, NOV. 1—9 A. M. to 5 P. M.
GEORGE E. PARSONS, Executor.

FOR SALE

On Laurel Hill Avenue. Two-family house with garage. All in excellent condition.
James L. Case, Realtor

WANTED—Female

WANTED—Housekeeper for 1 man. 59 Pratt St.; call after 5 p. m. 6t oc29

WANTED—Young woman for general housework, family of 2; go home nights, good pay; references required. Phone 36. oc28d

WANTED—Girl to be generally useful in doctor's home and office, no experience necessary; good home and nursing inspection to right party. Apply 56 Franklin St. oc29d

WANTED—Work by the hour. Write Box 567, Bulletin. 2t oc25

WANTED—Maid for general housework; no washing. 253 Washington St. Phone 466. 2t oc26

WANTED—Waitress; must be experienced and neat. Mohegan Restaurant. tf oc24

WANTED—Competent stenographer. Apply by letter only in your own handwriting, giving present salary. The Plaut-Cadden Co. tf oc22

LOST AND FOUND

LOST—All white Samoyede dog; answers to Barry. Phone 3310-W. 3t oc26

LOST—Door handle to Packard car. Finder leave at A. C. Swan Co. Reward. 3t oc26

A Bulletin For Sale Advertisement Will Sell It

TO RENT

TO RENT — Six-room tenement with all improvements; also furnished rooms. 34 Washington St. oc29

TO RENT—Four beautiful rooms, bath, pantry, garage. Mrs. Hudson, 30 Yerrington Ave. 2t oc29

ROOM TO RENT—With private family; steam heated, centrally located. Call 3357-W. 3t oc29

FOR RENT—Two furnished rooms for light housekeeping; steam heated. 30 Grove St. tf oc29

FOR RENT—Five-room cottage, all improvements; also 6-room tenement and furnished rooms for gentlemen. Inquire 34 Washington St. tf oc29

TO RENT—Six-room tenement; hardwood floors and steam heat. Phone 453-13. 3t oc27

TO RENT—Four-room apartment; steam heated. Apply to Mrs. S. G. Congdon, 82 McKinley Ave. 3t satmonwed oc27

FOR RENT—Eight-room cottage and several apartments. Call 687-4. J. E. Curry. 3t oc27

TO RENT—Apartment, 4 sunny rooms, central location; all modern improvements, rent reasonable; garage if desired. 23 Spruce St. Phone 2283-2. tf oc27

FOR RENT—Five-room flat, bath, heated. 57 Broadway. oct27SMW

TO RENT—Garage, two stalls, for trucks. Phone 72. Norwich Grain Co. oct27d

TO RENT—Furnished light housekeeping apartments; steam heated. 27 Division St. tf oc26

TO RENT—Six-room apartment, all modern improvements, except heat; $22 a month. Inquire A. Bruckner, 100 Franklin St. or Phone 559. tf oc26

FOR RENT—Four rooms; improvements, garage, fine location. Phone 1463. tf oc26

FOR RENT—Two floors for light storage; elevator service. Norwich Grain Co. Phone 72. 3t oc26

FOR RENT—Four rooms and bath. 318 Laurel Hill Ave. Tel. 782. 3t oc26

TO RENT—A very beautiful furnished room on Broad St. Call 1157-3. tf oc23

TO RENT—Large steam heated front room, furnished or unfurnished. Inquire Brooklyn Outfitters. 3t oc23

TO RENT—Five-room tenement; modern improvements. Inquire Brooklyn Outfitters. 3t oc23

TO RENT—Beautiful apartment, 6 rooms and bath, all modern improvements, newly decorated; steam heat and hot water supplied. Tel. 1299. tf oc18

FOR RENT—A tenement located at 209 West Thames St.; all improvements. Tel. 1975 or 1928. tf oc18

TO RENT—Two nice 6-room flats on Cliff St.; all improvements. See Norwich Lane Title & Ins. Co. tf oc18

FOR RENT—Seven-room house, in first-class condition. Inquire at 233 West Main St. tf oc17

FOR RENT—Six-room tenement, 76 Washington St. tf oc15

TO RENT — Six-room apartment, 11 Church St. Inquire N. E. & M. C. Lucas. Phone mornings, 686. oct13d

FOR RENT—Furnished room for 1 or 2; centrally located. Tel. 2328. tf oc8

FOR RENT — Six-room apartment; modern. Inquire of B. C. Hannis, 11 McKinley Ave. oct6d

FOR RENT—Apartment, 366 Washington St. Tel. 626-13. tf sep13

FOR RENT—Nine-room house with hardwood floors and modern improvements on Church St. Inquire The Plaut-Cadden Co. Phone 800. tf sep10

TO RENT—Furnished room; single or double, private family. Call 1749-2 evenings. tf aug30

TO RENT—Apartment with or without garage, at 118 River Ave. Apply to H. A. Pulk, 161 Main St. mar12 tf

FOR RENT—Furnished room; modern, central, private family. Phone 311. my14

TO RENT—Basement at 65 Franklin St. Suitable for most any kind of business. Inquire at Bulletin office. dec26 tf

TO RENT—Two six-room apartments, all improvements, with garage. Call 1283-5.

FOR RENT

The premises formerly occupied by the Norwich Evening Record on Chestnut Street. Dimensions are about 60x100 feet. Being in a central location, they are suitable for any kind of business.
Inquire of THE BULLETIN CO.

TO RENT

Building on Durkee Lane
Suitable for Storage or Garage (5 cars) purposes.
Inquire at Bulletin Office.

POULTRY AND PET STOCK

WANTED—All kinds of poultry; will call anywhere; highest prices paid. Joseph Horn. Tel. 1601. Willimantic. jan31 tf

FOR SALE—150 ready-to-lay Leghorn pullets; condition good; $1.50 each. H. N. Lemingwell, Windham. oc26

FOR SALE—CATTLE

FOR SALE—Good cow, with 16 to 18 qts. of milk. Steve Butova, 80 Dunham St. 3t oc26

When YOU WANT to put your business before the public there is no medium better than through the advertising columns of The Bulletin.

A Bulletin To Let Advertisement Will Rent It

FOR SALE—Automobiles

FOR SALE—Ford delivery body; can be seen at Scott & Clark's; in good order. Phone 732. 3t oc26

FOR SALE—1926 Chevrolet coupe, $235; late model Jordan Straight 8 sedan, $500; 2 late model Chrysler sedans, $400 and $500; exceptional values in late Model T Fords. O. C. Wolfe, Inc. Tel. 3200. oc19

RECONDITIONED used Ford cars. O. C. Wolfe, Inc., authorized Ford dealer, 394 North Main St. Tel. 3200. tf s-p1

OUR GREATEST SALE
USED CARS
Prices for Today Are

Year	Make	
1924	Cleveland Coach	$250
57	Cadillac Victoria	$250
1922	Wills St. Clair Sedan	$250
1924	Jewett Touring	$150
1923	Durant Touring	$100
1923	Dodge Touring	$125
1922	Dodge Touring	$100
1922	Hudson -Pass. Sedan	$275
1927	Hudson Brougham	$725
1924	Nash 7-Pass. Sedan	$475
1926	Durant Coupe 4-Pass.	$375
1926	Star Coach	$300
1927	Chevrolet Sedan	$425
1926	Chevrolet Landau Sedan	$325

T. N. M. LATHROP, Inc.
84-86 North Main Street, Norwich
Telephone 2280
Open Evenings and Sundays

FOR SALE
1926 Chevrolet Coach
1925 Hupmobile Coupe
1924 Hupmobile Touring
1924 Maxwell Coupe
1928 Big Six Chandler Sedan
1927 Essex Coach
Open Sunday and Evenings
DOLCO GARAGE
Phone 2265

At Studebaker's
1926 Star Coach
1924 Cleveland Coach
1922 Hudson, 7-pass. Sedan
1925 Studebaker 7-Pass. Sedan.
1927 Hudson Brougham
1927 Chevrolet Sedan
1927 Studebaker Victoria
USED CARS SOLD UNDER STUDEBAKER USED CAR PLEDGE
T. N. M. LATHROP, Inc.
84-86 North Main St. Norwich, Conn.
Telephone 2280

OUR GREATEST SALE
USED CARS
Prices for Today Are

Year	Make	
1924	Cleveland Coach	$240
57	Cadillac Victoria	$240
1922	Wills St. Clair Sedan	$240
1924	Jewett Touring	$140
1923	Durant Touring	$90
1923	Dodge Touring	$115
1922	Dodge Touring	$90
1922	Hudson 7-Pass. Sedan	$280
1927	Hudson Brougham	$710
1924	Nash 7-Pass. Sedan	$460
1926	Durant Coupe 4-Pass.	$360
1926	Star Coach	$285
1927	Chevrolet Sedan	$410
1926	Chevrolet Landau Sedan	$310

T. N. M. LATHROP, Inc.
84-86 North Main Street, Norwich
Telephone 2280
Open Evenings and Sundays.

FOR SALE—Automobiles

FOR SALE—1928 Buick sport roadster; 1928 Star sedan; 1927 Jordan sedan; 1927 Chevrolet coach; 1926 Hup sedan; 1925 Essex coach. Your choice $125. 1926 Ford coupe; 1925 Essex coach; 1923 Hup roadster; 1922 Studebaker light-six sedan; 25 Essex coach. Norwich Hudson & Essex, 195 No. Main St. Tel. 1780. tf oc27

FOR SALE—1 1-2-ton International truck, perfect condition; also Fairbanks-Morse saw rig with rubber tires. 418 Asylum St., Norwich. oct27d

A Bulletin Want Advertisement Will Get It

WANTED—Miscellaneous

— WANTED —
USED CARS : WE PAY CASH
WEST SIDE GARAGE
194-200 West Main Street
Always Open

WANTED—Two boarders willing to room together. 10 Carter Ave. oc29d

A. C. WHITE—Repairer of watches, clocks and talking machines. 14 Pratte Ave., Taftville. Phone 782. jy11 mwwdfr

WANTED—Second hand hot air heater. Phone 2749-2. 3t oc27

WANTED—Anyone willing to contribute articles for a rummage sale by the Home chapter of King's Daughters, write Mrs. Edmund A. Prentice, 86 Cliff St. Phone 300. 2t oc27

NICKEL PLATING—Auto parts, stove work, brass beds and silverware, etc. Peter McKelvey, 11 Elm St. Tel. 1161-3. 3t oc27

WANTED—Boarders; also roomers. Inquire 21 So. A St., Taftville. 3t oc26

PROTESTANT home will board one child; mother care. Phone 2737. 3t oc26

WANTED—Highest cash prices paid for second-hand furniture, household goods, antiques, store fixtures and tools. Try me before selling. N. Weisinger, 28 Market St. Phone 2162. jan23 tf

MIRRORS resilvered and glass for every purpose. Norwich Glass Co., 5 Bath St. Tel. 1463. jan23 tf

WANTED—Second-hand antique furniture. Best prices paid. A. Bruckner, 100 Franklin St. Phone 559.

MIRRORS resilvered and glass for every purpose. Norwich Glass Co., 5 Bath St. Tel. 1463. jan23 tf

FOR SALE — RADIOS

FOR SALE — Brand new five-tube Freshman Masterpiece, complete with all brand new accessories, ready to play, $49; brand new Atwater Kent, late six-tube model, complete with all accessories, $59.75. Hanover-Curland Co., 24 Franklin St. oct27d

UNITED MUSIC CO., 84 Main St.—New England's largest radio dealers. The world's best known makes: Stromberg-Carlson, Majestic, Radiola, Crosley, Kolster, Atwater Kent and Bosch. 3t oc26

Radio Service Our Specialty
SMITH'S RADIO STORE
— Call 2880 —

AUCTION

Auction Notice

By Witter Bros., Auctioneers, Office 42 Main St., Danielson, Conn. We will sell the entire high grade farming equipment belonging to S. Nikoloff at his farm at Putnam, Conn., located near the Day-Kimball Hospital, on the Pomfret state road, on Saturday, Nov. 3, at 10 o'clock a. m., rain or shine, as described: One pair of fine farm horses, weight about 2600 lbs.; a choice lot of farming tools of all kinds, including a Blizzard cutter and blower, low down manure spreader, 2-horse wagon and 4-wheel cart, double harness and collars, dairy equipment including cream separator, tester, cans and bottles. The Guernsey cattle are a fine and choice lot of individuals in the various stages of milk, including 1 pure bred cow, 1 pure bred heifer, a pure bred bull about four years of age the herd is accredited and never had a reactor. These animals will be sold about 2 o'clock p. m. 30 tons of first class hay, 3 ton of rowen, 1 ton of corn phosphate, 18 tons silage and the silo, 3 chicken houses about 12x15 feet each, 1 brooder house about 7x11 feet, and all of the cow stable equipment, consisting of modern swing stanchions and automatic water fountains. The above described property will be sold between the hours of 12:30 and 2 o'clock p. m. This valuable lot of property goes for the high dollar as Mr. Nikoloff is retiring from the farming business at this time. 2t oc29nov1

LEGAL NOTICES

AT A COURT OF PROBATE HELD at Norwich, within and for the District of Norwich, on the 27th day of October, A. D. 1928.

Present, NELSON J. AYLING, Judge.

Estate of Albert E. Richmond, late of Norwich, in said District, deceased.

The Administrator exhibited his administration account with said estate to the Court for allowance; it is therefore

Ordered, That the 1st day of November, A. D. 1928, at 10 o'clock in the forenoon, at the Probate Court Room in the City of Norwich, in said District, be, and the same is, appointed for hearing the same, and the said Administrator is directed to give notice thereof by publishing this order once in some newspaper having a circulation in said District, at least three days prior to the date of said hearing, and make return to the Court.

NELSON J. AYLING, Judge.

The above and foregoing is a true copy of record.
Attest, HELEN M. DRESCHER, Clerk. oc29d

AT A COURT OF PROBATE HELD at Norwich, within and for the District of Norwich, on the 27th day of October, A. D. 1928.

Present, NELSON J. AYLING, Judge.

Estate of George A. Gardner, late of Norwich, in said District, deceased.

The Executrix exhibited her administration account with said estate to the Court for allowance; it is therefore

Ordered, That the 1st day of November, A. D. 1928, at 2 o'clock in the afternoon, at the Probate Court Room in the City of Norwich, in said District, be, and the same is, appointed for hearing the same, and the said Executrix is directed to give notice thereof by publishing this order once in some newspaper having a circulation in said District, at least three days prior to the date of said hearing, and make return to the Court.

NELSON J. AYLING, Judge.

The above and foregoing is a true copy of record.
Attest, HELEN M. DRESCHER, Clerk. oc29d

A Bulletin To Let Advertisement Will Rent It

LEGAL NOTICES

NOTICE
Special Town Meeting

The Legal Voters in Town Meeting of the Town of Norwich are hereby warned to meet in a Special Town Meeting, to be held in the Town Hall, in Norwich on Thursday, November 1st, 1928, at 8 o'clock, for the following purpose:

To determine the hours of opening and closing of the Polls at the forthcoming National and State Election, to be held on Tuesday, November 6th, 1928.

Dated at Norwich, Connecticut, October 26th, 1928.

WILLIAM S. MURRAY,
CHARLES P. BUSHNELL,
PATRICK T. CONNELL,
Selectmen of the Town of Norwich.
oc27-29-30-31-nov1

NOTICE

Notice is hereby given that, upon the application of The Goldberg Rubber Tire Company, of Norwich, Conn., for the approval of two extra pumps to be placed at its station previously approved by law for the sale of gasoline and oil, which station is located at the corner of Franklin St. and Willow St., in the City of Norwich, Friday, November 9th, at two o'clock in the afternoon thereof is set as the time for a hearing at my office in the court house in said Norwich upon said application.

LEE R. ROBBINS, Mayor.
3t oc27

TOWN OF SPRAGUE TAX NOTICE

To the Taxpayers of the Town of Sprague:

All persons liable to pay taxes in the Town of Sprague, State of Connecticut, are hereby notified that I have a warrant to levy and collect a tax of Ten (10) Mills on the list as made by the Board of Assessors and perfected by the Board of Relief of said Town, for the year 1927, due and payable

NOVEMBER 1, 1928

All persons neglecting this notice will be proceeded against as directed by the laws of this state.

For the purpose of collecting this tax, I shall be in my place of business, known as Caron's News Store, every day during November, from 1 p. m. to 9 p. m., and at the Parish House in Hanover, in the village of Hanover, from 4 p. m. to 6 p. m., November 22; also, at Versailles Post Office, November 23, from 4 p. m. to 7 p. m.

After December 1, 1928, interest at the rate of 9 per cent will be added from the time these taxes became due. All taxes must be paid direct to the Tax Collector and all bills receipted by him. If sent by mail enclose postage if you wish a receipt.

Dated at Sprague, Conn., this 16th day of October, 1928.

E. J. CARON, Collector.
aw8s mwthu oc18

ASSESSORS' NOTICE

All persons liable to pay taxes in the Town of Norwich are hereby notified to return to the assessors on or before the first day of November, 1928, a written or printed list, properly signed and sworn to, of all taxable property owned by them on the first day of October, 1928. Those failing to make a list will be charged a penalty of ten per cent additional, according to law. Blanks can be obtained at the Assessors' office in City Hall, or will be sent by mail upon application.

Office hours, 9 a. m. to 5 p. m. Lists will be received beginning Monday, Oct. 1, 1928.

Dated at Norwich, Conn., Sept. 23, 1928.

ARAD R. MANNING,
JOHN B. OAT,
FRED G. PROTHERO,
Assessors.

MONTVILLE PERSONAL TAX NOTICE

All persons liable to pay a Personal Tax in the Town of Montville are hereby warned that I have a warrant to collect a personal tax of Two (2) Dollars, said tax being due and payable November 15, 1928. According to Chapter 305, Public Acts of 1927, if tax is not paid within Sixty (60) days from due date, One (1) Dollar will be added thereto.

For the purpose of collecting said tax I will be at:

Uncasville Post Office, November 15, 1928, 11 a. m. to 1 p. m.; house of A. M. Etherege, Massapeag, November 15, 1928, 2 p. m. to 3 p. m.; Montville Post Office, Palmertown, November 16, 1928, 11 a. m. to 1 p. m.; Oakdale Post Office, November 16, 1928, 2 p. m. to 3 p. m.; store of Chas. Perue, Trading Cove, November 20, 1928, 10 a. m. to 12 m.; house of Hiram Amburn, Leffingwell, November 20, 1928, 2 p. m. to 3 p. m.; store of John Kaplan, Chesterfield, November 21, 1928, 2 p. m. to 3 p. m.

Dated at Montville, October 29, 1928.

HARRY D. WATT, Collector.
3t oc29nov5-12

Town of Canterbury PERSONAL TAX NOTICE

All persons residing in the Town of Canterbury, October 1, 1928, who are between 21 and 60 years of age, are hereby notified and warned to pay Personal Tax of $2.00, unless exempt as the law provides. This tax is due November 15, 1928.

After January 14, 1929, all unpaid personal taxes of 1928 enrollment are by law raised to $3.00, and if not paid at that time are collected by the Court.

Dated at Canterbury, October 27, 1928.

W. D. WRIGHT, Collector.
3t oc29nov5-12

AT A COURT OF PROBATE HELD at Norwich, within and for the District of Norwich, on the 27th day of October, A. D. 1928.

Present, NELSON J. AYLING, Judge.

Estate of Lavina T. Spaulding, late of Norwich, in said District, deceased.

The Executrix exhibited her administration account with said estate to the Court for allowance; it is therefore

Ordered, That the 2nd day of November, A. D. 1928, at 10 o'clock in the forenoon, at the Probate Court Room in the City of Norwich, in said District, be, and the same is, appointed for hearing the same, and the said Executrix is directed to give notice thereof by publishing this order once in some newspaper having a circulation in said District, at least three days prior to the date of said hearing, and make return to the Court.

NELSON J. AYLING, Judge.

The above and foregoing is a true copy of record.
Attest, HELEN M. DRESCHER, Clerk. oc29d

A Bulletin For Sale Advertisement Will Sell It

LEGAL NOTICES

AT A COURT OF PROBATE HELD at Norwich, within and for the District of Norwich, on the 27th day of October, A. D. 1928.

Present, NELSON J. AYLING, Judge.

Estate of Simon Rynkiewicz, late of Norwich, in said District, deceased.

The Administratrix appeared in Court and filed a written application alleging that said estate is now in settlement in said Court, and praying for an order to sell certain real estate belonging to said estate, fully described in said application, and that some person other than the Administratrix be appointed and authorized to make such sale.

Whereupon, it is Ordered, That said application be heard and determined at the Probate Court Room in the City of Norwich, in said District, on the 1st day of November, A. D. 1928, at 10 o'clock in the forenoon, and that notice of the pendency of said application, and of said hearing thereon, be given by the publication of this order once in some newspaper having a circulation in said District at least three days prior to the date of said hearing, and that return be made to the Court.

NELSON J. AYLING, Judge.

The above and foregoing is a true copy of record.
Attest, HELEN M. DRESCHER, Clerk. oc29d

AT A COURT OF PROBATE HELD at Ledyard, within and for the District of Ledyard, on the 1st day of October, A. D. 1928.

Present, BILLINGS F. S. CRANDALL, Judge.

Estate of Hannah A. Clark, late of Ledyard, in said District, deceased.

Ordered, That the Executor cite the creditors of said deceased to bring in their claims against said estate within six months from this date, by posting a notice to that effect, together with a copy of this order on the sign-post nearest to the place where said deceased last dwelt, and in the same town, and by publishing the same once in The Norwich Bulletin, a newspaper having a circulation in said district, and make return to this Court.

BILLINGS F. S. CRANDALL, Judge.

The above and foregoing is a true copy of record.
Attest, LOUISE H. CRANDALL, Clerk.

NOTICE

All creditors of said deceased are hereby notified to present their claims against said estate to the undersigned at Gales Ferry, Conn., within the time limited in the above and foregoing order.

WALTER M. BUCKINGHAM, Executor.
oc29d

AT A COURT OF PROBATE HELD at Norwich, within and for the District of Norwich, on the 27th day of October, A. D. 1928.

Present, NELSON J. AYLING, Judge.

Estate of Abbie E. Murphy, late of Norwich, in said District, deceased.

Ordered, That the Administrator cite the creditors of said deceased to bring in their claims against said estate within six months from this date, by posting a notice to that effect, together with a copy of this order on the sign-post nearest to the place where said deceased last dwelt, and in the same town, and by publishing the same once in a newspaper having a circulation in said district, and make return to this Court.

NELSON J. AYLING, Judge.

The above and foregoing is a true copy of record.
Attest, HELEN M. DRESCHER, Clerk.

NOTICE

All creditors of said deceased are hereby notified to present their claims against said estate to the undersigned at 353 Main St., Norwich, Conn., within the time limited in the above and foregoing order.

MICHAEL V. MURPHY, Administrator.
oc29d

Business Notices.

ANTIQUE FURNITURE

ANTIQUE FURNITURE—The Boston Antique Shop, Angelo Masiello, prop., 56 Franklin St., Norwich, Conn. Established 1920. Tel. 707. We specialize in any kind of furniture work at moderate prices, also deal in antiques. Aug3

I BUY ANTIQUE furniture, old books papers, silver, pewter, pictures, glassware, tools, etc. Louis D. Ward, 4-6 Main St., Breed Hall Bldg., Norwich. Tel. 1833. jan28 tf

AUTOMOBILE REPAIRING

Pete Des Jardines
AUTO REPAIRING
CORNER FRANKLIN AND WILLOW STREETS
Telephone 646

AUTOMOBILE ACCESSORIES

Overhauling Repair Work of All Kinds
AUTOMOBILES, CARRIAGES, WAGONS TRUCKS and CARTS
Mechanical Repairs, Painting, Trimming, Upholstering and Wood Work.
Blacksmithing in All its Branches.
SCOTT & CLARK CORPORATION

CONTRACTORS

FALCONE & SELVIDIO
Sidewalk, Cellars, Stone and Cement Work, Excavating, Grading
270 Main St., Norwich Phone 624

JAMES FUMIGNARO — Contractor. Excavating and mason work; sidewalks and sewers. 139 Oakridge St.

ANSWERS TO "WHAT DO YOU KNOW"
(Questions on Page Four)

1—In 1876.
2—Frank B. Conant.
3—J. P. Conant.
4—In 1873.
5—Massachusetts.
6—"Louise."
7—In the presidential election of 1912.
8—The Rev. Father O'Reilly.

Business Notices.

CONTRACTORS

P. F. SWEENEY
GENERAL CONTRACTOR and BUILDER
25 Chestnut Street

HOSPITAL

ST. THERESA PRIVATE MATERNITY hospital; also chronic and convalescent cases. Best care, food and homelike. Tel. 2124. oc13

MACHINISTS

BARBER'S MACHINE SHOP, L. and A. P. Guertin, proprietors, 23-25 Chestnut St. Tel. 2142. Does all kinds of machine and general repair work promptly day or night. tu28 tf

MONEY TO LOAN

MONEY FOR COAL
OR TO PAY OTHER BILLS THAT ARE WORRYING YOU.
LOANS
To housekeepers on their furniture, or to anyone on guaranteed note.
Over FIVE YEARS' service to this community guarantees prompt, confidential, and considerate attention to all customers.
For further information, call, write, or phone
NEW ENGLAND EQUITY CORPORATION
Room 206 Thayer Building
Phone 1470 Norwich
W. R. BRECK, Manager.
Licensed by, and bonded to the state.

If You Need Money For Bills, Come to Us
$100 LOAN payable $5 monthly, plus lawful interest.
$200 LOAN payable $10 monthly, plus lawful interest.
$300 LOAN payable $15 monthly, plus lawful interest.
Other Amounts in Proportion
Cost fixed by law. Every repayment reduces the cost. All loans in strict privacy.
CALL, WRITE OR PHONE
Personal Finance Company
Room 307 Disco Building
Third Floor, 257 Main Street
PHONE 3233
Open 8:30 to 5—Saturday 8:30 to 1
Licensed by the State—Bonded to the Public.

PRINTING

BULLETIN and RECORD job department now at Bulletin Office. Call 35-2.

TRANSPORTATION

PASSENGER — Through service to Springfield, 3 times daily; 8:05, 1:35, 6:05, daylight saving time. Springfield-New London Coach Co. For information call Wauregan hotel. Tel. 704. my24

BAILEY'S EXPRESS—New Haven, Middletown, East Hampton, Moosup, Danielson and Willimantic. Leave your orders at Jack's Sport Shop. Phone 820. oc11

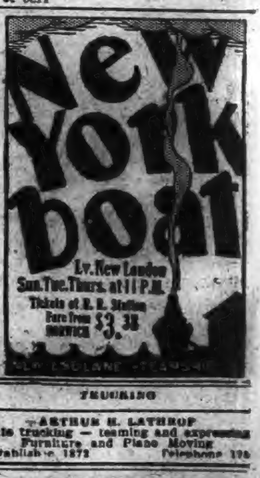

TRUCKING

ARTHUR H. LATHROP
Auto trucking — teaming and expressing
Furniture and Piano Moving
Established 1873 Telephone 194

TREES AND SHRUBS

Fruit, Ornamental Trees and Shrubs
MAPLEWOOD NURSERY CO.
East Great Plain Tel. 906-2

NAVY AND COAST GUARDSMEN UNRULY AT NEW LONDON SATURDAY EVENING

(Special to The Bulletin)

NEW LONDON, Oct. 28—Members of the United States navy and coast guard imbibed too freely of liquor Saturday night. Lieut. C. V. Cocion, submarine base, was arrested by Patrolman William Riordan charged with driving while under the influence of liquor. He was held in bail of $150 and will be in the police court Monday. His automobile was placed in storage. Philip Ramsay, 28, chief petty officer in the United States Coast Guard, stationed at the state pier, was arrested on a charge of intoxication and breach of the peace. Ramsay, who is a member of the crew of the destroyer Monaghan, hired a public service automobile from John Philopena and after running up a cab bill became ugly and abusive, finally smashing one of the cab windows. Philopena made complaint to the police and Ramsay was arrested by Patrolmen George Latoue and Albert Iverson. He furnished a surety on his bond of $50 for appearance in the police court tomorrow. The third uniformed man to be arrested was Kenneth Shaw, 25, submarine base. Shaw who had been drinking went to Plant hall where a dance was in progress. About a half hour before the dancing was to end, Shaw started a fight and was arrested by Patrolmen Edward Skoczylas and Albert Iverson on a charge of intoxication and breach of the peace. He was not successful in procuring a surety on his bond of $50. During the fight Shaw sustained a cut on his head, which at the office of a physician required several stitches to close.

Two other cases will also be presented, but they are civilians, both on charges of intoxication. One of the young men, although but 24, has been arrested 15 times for intoxication.

DEMOCRATIC RALLY ROUSES LIVELY INTEREST

(Special to The Bulletin)

NEW LONDON, Oct. 28—Joseph C. Keefe, chairman of the democratic town committee, states that the rally to be held here Wednesday night is certain to exceed any ever known in this city. Hundreds have made inquiries regarding the parade and it is estimated that there will be thousands in line during the evening. The big feature of the affair will be a mass meeting to be held in the armory.

JEREMIAH SULLIVAN ILL IN BELLEVUE HOSPITAL

(Special to The Bulletin)

NEW LONDON, Oct. 28—Jeremiah Sullivan, son of Mr. and Mrs. Jeremiah Sullivan, 61 Gorton street, is seriously ill in Bellevue hospital, New York. Chief Inspector William Lahey, of the New York department, this afternoon wired the New London police, acquainting them with the young man's condition and requested that his parents be notified. The father of the young man was informed that his son was a patient at the New York hospital.

Navy day was celebrated Saturday, jointly by member of the local coast guard and submarine units. Other than a football game held at the athletic field at the submarine base between the two divisions, there was no formal celebration. The feature of the day was that all vessels in both units were open for inspection to the public. Boats were available at the city pier for transporting visitors to the different ships. Many New Londoners availed themselves of the opportunity of inspecting the sea dogs of Uncle Sam.

A tract of land owned by Kate P. Crouch, located in Sixth avenue, was purchased yesterday by Michael E. O'Connell for $200. The plot was ordered sold by Tax Collector Hibard Alexander to satisfy back taxes in the amount of $196.

Tax Collector Alexander has ordered the sale of three more properties to satisfy back taxes due the city. They are—house and lot located near Tenth street, owned by Frank Rose, taxes due $541.04. Land in Reed street owned by Harry Wolfe, taxes due $392.99. House and lot on Main street owned by Joseph and Emiliga Rzepniewski, taxes due $934.91.

WALTER BARRY'S CONDITION REPORTED SERIOUS SUNDAY

(Special to The Bulletin)

NEW LONDON, Oct. 28—The condition of Walter J. Barry, of this city, who was injured in an auto crash at Madison last Monday morning, is reported today as being serious. Yesterday physicians in charge of the case thought the patient had improved since his entrance to the Guilford sanatorium, but this morning a turn for the worse was noted.

NORWICH TRAIN DELAYED BY DERAILED FREIGHT CARS

(Special to The Bulletin)

NEW LONDON, Oct. 28—Trail No. 704, of the Norwich branch of the New Haven railroad, was delayed two hours Saturday morning because of the derailment at Groton of two freight cars. The derailment was caused by the breaking of an arch bar on one of the freight cars of the train after it had passed the signal tower at Groton. The Midway Wrecking company was summoned and within an hour succeeded in clearing the track so that traffic could be resumed.

Mrs. Arthur Beebe, of Niantic; John Bender, Groton; Mrs. William Lloyd and infant son, 194 Connecticut avenue; Miss Helen Crowley, Niantic; Eugene Sullivan, 22 Woodbridge street; Allen Larsen, 63 Raymond street and George Sizer, 118 Howard street, patients at Lawrence-Memorial hospital, were discharged Saturday.

The funeral of Charles Waschmirsh, of 9 Ledyard street, who died in New York, was held Saturday morning at 9 o'clock at St. Mary's Star of the Sea church, the high mass of requiem being sung by Rev. George Clark. As a waiting hymn, Edward F Murray, gave "Abide With Me." The bearers were Edward S., James P., Francis W., Ambrose L., Edward J. and Joseph Neilan. Burial was in St. Mary's cemetery.

Irving Shafner, 204 Main street reported to the police this morning hat while his automobile was parked in front of his residence last night the lenses and rim were stolen.

The traffic beacon, corner of Main and William street is out of order. Its defective condition was reported at police headquarters this morning by Patrolman Michael Dorsey.

Abraham Krochuk, R. F. D., No. 1, Waterford, in driving his automobile at the corner of Shaw and Hamilton streets, this morning collided with a fire hydrant and damaged it. Krochuk reported the accident at police headquarters.

Pasquale Romolo, 34, Colchester farmer, was charged in the police court Saturday with violation of the city's traffic laws as well as violation of the state motor vehicle laws. He failed to appear and his bond of $10 was declared forfeited. Romolo was arrested on Bank street Friday by Traffic Officer Thomas Cavanaugh when he drove past one of the automatic traffic signals set at danger. When Romolo was arrested it developed that the driver did not possess a license and he carried improper registration.

Emile Matta, 320 Wood street, New Bedford, Mass., was also charged with violation of the city's traffic laws in passing an automatic signal on Bank street that was set at danger. Like Romolo, Matta failed to appear in court and his bond of $5 was forfeited.

The only other case presented was that of a fellow charged with intoxication who was arrested on Main street Friday. Judgment was suspended in his case as he is not a frequent offender against the law.

Paul A. Salerno, 30 Chappell street and Mrs. Alice Bottinelli Susi, daughter of Mr. and Mrs. Battista Bottinelli, 195 Pequot avenue, were married Saturday morning by Justice of the Peace Max Boyer. Michael Bizziano was best man and Miss Laura Bottinelli, sister of the bride, was bridesmaid. Last night at the Hotel Lafayette, Mr. and Mrs. Salerno were guests of honor at a banquet, attended by about 20 relatives and friends. The groom is employed as a store manager and his bride was until recently bookkeeper for her father.

Mrs. Emily G. Hewitt, whose death occurred at Willimantic Friday, is grandmother of Walter G. Hewitt of this city.

At the eighth annual convention of the Connecticut League of Women Voters, which will be held at the Hotel Mohican, Nov. 14, 15, and 16, five round tables of discussion will be a feature, taking up matters of interest to the organization.

The Young People's department of the First Baptist church was entertained Friday night by Luther Cresswell, at the summer home of Mr. and Mrs. Clinton B. Kenyon, Point Kumfort on the Niantic river. The party was a Halloween frolic. Music was furnished by Reginald Honeycomb.

At the membership tea of the local League of Women Voters, held at the Y. W. C. A. at the week end, Miss Mary Bulkley, president of the state organization gave an interesting talk on her experience in Switzerland during the past summer. Following the business meeting tea was served at a local tea room, Miss Edna L. Tyler and Mrs. John Baxter pouring.

Mrs. Gertrude Gropelli, 11 Crescent street, entertained at a miscellaneous shower Friday night in honor of Miss Valentine Maxson, Crystal avenue, who is to be married next month to Jack King, of this city. The evening was spent with games and music, after which refreshments were served.

A meeting of the Alumnae association of Lawrence-Memorial hospital is to be held Monday night.

Miss Dorothy Ryan was hostess at the week end at a Halloween party held in the Gardner Storage company's barn, which was gaily decorated. Games and dancing were enjoyed after which a lunch was served.

Mr. and Mrs. Maurice F. Glaessner, 39 Howard street, were surprised the other night when a group of friends dropped in to celebrate the seventh anniversary of their wedding. At the conclusion of an evening of games there was a lunch.

DRIVE PLANNED BY Y. W. C. A. FOR BUDGET OF $12,000

(Special to The Bulletin)

NEW LONDON, Oct. 28—A mass meeting is to be held by members of the Y. W. C. A. Monday night for the purpose of interesting members and friends in the drive for $12,000 which is needed to care for the annual budget. Miss Susan S. Gardner will preside at the meeting.

Employes of the Thompson-Chevrolet company, this city, held their annual banquet at Risley's tourist lodge, South Lyme. Following the dinner dancing and games were enjoyed.

Mr. and Mrs. W. J. Volkmann, who have been living at the Hotel Lafayette for the past two years, left this city yesterday for Honolulu where Mr Volkmann, who has been chief radio operator on the Camden, has been transferred to shore duty in the radio station at Pearl Harbor. Mrs Volkmann originally was from the Hawaiian Islands.

TRAIN STRIKES A SEDAN BUT DRIVER UNINJURED

(Special to The Bulletin)

NEW LONDON, Oct. 28—Anthony Silva, 7 Magnolia court, had a miraculous escape Saturday morning when the automobile he was driving was completely demolished by a New Haven railroad train. Sylvia escaped with a slight cut over his right eye. Silva was driving on Maple avenue and where a railroad crossing without a tender or bell signal exists. Neither are there gates for the only safety device is the common "Railroad Crossing" sign. Silva started to drive over the crossing, not noticing Train No. 49, composed of eight American Railway express cars from New York to Boston, approaching. The train due to arrive at the Union station at 8:05 a. m., was traveling at an estimated speed of 35 miles and was slowing down as is customary when approaching the Fort Neck bridge. The train was approaching the crossing as Silva's auto started over the tracks. When Silva observed the train, it was too late to avoid the crash with the result that the automobile was struck by the pilot of the engine and hurled 75 feet, being reduced to wreckage. The machine was a sedan and Silva climbed out of the crumpled auto unscarred except for the superficial cut on the head.

Three drunks were arrested by the police this afternoon and will be among those given a hearing in the police court tomorrow. One was arrested by Motorcycle Officer Clarence Martin on North Bank street, where he was begging. Another was arrested on Main street by Patrolman George Bruhne and the third was arrested on North Bank street by Patrolman Dennis Murphy.

Mrs. Arthur DiMaggio, 435 Montauk avenue, who has been a patient at Home Memorial hospital several weeks, seriously ill, was able to return to her home this afternoon.

Alfred Berry of Norwich was arrested this afternoon by Patrolman Clarence Wells, charged with parking in restricted area on Pearl street. He furnished a bond of $2 for his appearance in the police court tomorrow.

The Ockfords were defeated at football at Mercer field this afternoon before a large crowd of gridiron fans, when the Boys' club team of New Haven was victorious, 3 to 0.

JOHN DUSH, A SAILOR, DIES FOLLOWING ACCIDENT

(Special to The Bulletin)

NEW LONDON, Oct. 28—John Dush, a sailor attached to the S-9, submarine base, died at 9:45 Sunday night and O'Dell Harrison, a member of the crew of the S-12, also submarine base, is a patient at Lawrence Memorial hospital suffering from probable fatal injuries as a result of an automobile accident Saturday night on the Boston Post road from New Haven. Their car collided with a truck. Dush had a brain injury and a fracture of the skull. Harrison has a fractured skull and is on the critical list. All of the facts have not been learned but the state police are working on the case. The accident occurred between East Lyme and Lyme about 10 o'clock and it is understood the auto was traveling at a high rate of speed, at a time when many cars were on the road, returning from the Yale-Army game at New Haven. The sailors' car crashed into the truck, resulting in Dush and Harrison being hurled to the concrete highway, where they landed on their heads. When passing autoists went to their assistance, both were unconscious. They were taken to the hospital, arriving in New London at 10:45 o'clock and remained unconscious since their admission. The body of Dush was taken in charge by the sub base authorities.

ANNOUNCEMENTS

Breed Theatre

Put down another dramatic bulls-eye for Richard Barthelmess!

The First National star has added another histrionic classic to his recent "The Patent Leather Kid" and "The Noose," in "The Wheel of Chance" the film version of Fannie Hurst's short story, "Roulette," which opened to enthusiastic acclaim last night at the Breed theatre.

In "The Wheel of Chance" Barthelmess enacts a dual role, each one a clear-cut character delineation worthy of being placed alongside his finest portrayals. The contrasting study of the two roles, that of twin brothers, presents a startling new phase of the acting ability of Barthelmess who has proved in a series of rare portraits his right to the top niche on the ladder of Thespis.

The story of "The Wheel of Chance" relates the dramatic adventures of twin brothers, separated in childhood by a trick of fate, and meeting again twenty years later in one of the most dramatically conceived scenes in the history of the motion picture. To tell more than this would be to take away the thrills and enjoyment in witnessing "The Wheel of Chance."

The balance of the cast supporting Richard Barthelmess in "The Wheel of Chance" includes Lina Basquette, Warner Oland, Bodil Rosing and many others. It is an Alfred Santell production.

Palace Theatre

Mirages, which have lured many a desert wanderer to doom, may fool the eye, but not the camera.

One of the most beautiful mirages ever seen in the Mojave, in which trees and a lake appeared in the midst of the desert sands, was encountered on the first day's work in the desert by the Metro-Goldwyn-Mayer company, headed by Lillian Gish, when they made the exterior scenes of "The Wind," a dramatic portrayal of primitive passions and pioneer life on the prairies, which is now showing at the Palace theatre.

John Arnold, the cameraman, filmed a hundred feet of the mirage, but when the film was developed it showed nothing but the desert sands and cactus patches.

"The Wind" is a vivid romance of the plains, directed by Victor Seastrom. The exterior scenes were made in the heart of the Mojave desert, where a miniature city was erected to house the players and technicians. Lars Hanson, Dorothy Cummings, Edward Earle, Montague Love, William Ormond and others are in the cast.

"The reason I am single is that I have never found a man whom I could marry on a 50-50 basis."

This was the declaration of Bebe Daniels, movie comedienne, in an interview during the filming of her latest picture, "Hot News."

"It is not bragging for me to say that I have been a successful woman," the Paramount star said "With this success has come a certain income and an accumulation of money and property. The man I marry will have to be as successful in his work as I am in mine; he must have as great an income and as much savings. We must be on a 50-50 basis as far as money goes."

Electric Rates

— and —

Their Effect on Community Interests

The Speaker

CHARLES S. REED

The Place—The Community House.

The Time—Tuesday, 8 P. M. October 30th, 1928

YOU ARE INVITED.

This is a subject of general interest in the community at this time. The speaker knows his topic. You will benefit by hearing him.

Board of Gas & Electrical Commissioners.

What Is Going On Tonight

Uncas lodge, No. 11, I. O. O. F., meets in Odd Fellows hall.

Thames union, No. 137, U. B. of C. and J. of A., meets in Carpenters hall.

ANNOUNCEMENTS

Broadway Theatre

A page was added to local motion picture history last night when Warner Bros.' production of "Lights of New York," the first all-talking picture, was flashed on the screen of the Broadway theatre. Of course, it was only a matter of time before a picture in which the story would be made clear by the voices of the characters on the screen would make its appearance and now that it is here one must admit that if it had nothing else to commend it except its sheer novelty this in itself would be sufficient to win great success for it.

Before going further into this, however, it must be said that "Lights of New York" has a great deal to commend it outside of its unusual treatment. Its producers in setting out to film an all-talking picture could hardly have selected a better vehicle. As it stands it is one of the most unique and diversified entertainments that has been offered on stage or screen and as such it is to be judged. It contains something of everything and it moves with a speed that is astonishing. It teems with youth.

To adequately present such a picture an unusual cast was necessary and this it has. Helene Costello, as the country girl working in the chorus of the night club, gives an extremely good performance. It is a role that calls for versatility as well as a variety of emotions, all of which she handles with a sense of art. Cullen Landis is the youngster from the small town, and Mary Carr has the role of his mother. Eugene Pallette contributes a good bit of acting and so does Wheeler Oakman as the dissolute owner of a night club. All of the roles in the picture are skillfully played.

The story of "Lights of New York" was written by Hugh Herbert and Murray Roth and was directed for Warner Bros. by Bryan Foy. It is destined on account of its novelty and its acting to talk itself into favor wherever pictures are popular, and this means everywhere.

Farewell Reception for Rev. Dunbar

An informal farewell reception for Rev. E. C. Dunbar and Mrs. Dunbar will be held in the First Baptist church Thursday evening at 8 o'clock. All friends of Rev. and Mrs. Dunbar are cordially invited. Rev. Mr. Dunbar is soon to leave to take up a pastorate in New Jersey.

Bauer, Master Pianist

"When one wants to hear an example of perfect piano playing Mr. Bauer is the one to give it," declared no less an authority than the reviewer of the "Chicago Tribune, in reference to Harold Bauer, who plays at Slater Hall Friday evening, November 2, at 8:15 o'clock when he gives the second concert of the present series.

"An audience that filled every seat in the hall listened with rapt attention and applauded him to the echo. A poet—a lyric rhapsodist," said Lawrence Gilman in commenting recently on Mr. Bauer's playing, while the music critic of the New York Post says of him, "This remarkable artist holds a unique place among pianists of our day."

Still another description comes from the pen of the late Henry T. Finck, "the absolute perfection if interpretation."

The seat sale for the Bauer concert opens tomorrow at 9 a. m. at Cranston's where course tickets for the remaining three concerts will be available at $4.50 See adv

Sophie Bearlaw who opens the Connecticut college concert series in the New London state armory tomorrow night will present the following program:

I.

Aria ,'O Mio Fernando" .... Donizetti

II.

a. Vocalise Etude ..... Ravel
b. Chanson de Marie Antoinette
Jacobson
c. Amuri-amuri
d. In Mezo Al Mar ..... Sadero
e. Au Bord de L'Eau ..... Cuvillier

III.

a. Song of the Bride Rimsky-Korsakoff
b. Doeiper ..... Moussorgsky
c. Romance ..... Rubinstein

IV.

a. Londonderry Air
Arranged by Kreisler
(Originally for violin)
b. O, Whistle and I'll Come to You
Honekick
c. Harbor Lights ..... Alice Barnett
d. Water Boy ..... Robinson
e. Joy of Spring ..... Fleischmann

Louise Lindner at the Piano
Columbia Records Steinway Piano

MYSTIC

Mrs. Sophia Desfosses and son Arthur of New York, are visiting relatives here and in Old Mystic.

Local men are painting the Mystic River National Bank building.

Officer James Johnson has returned to his duties, after a week's vacation.

Excavations for a cellar for Otto Grossman's new house have been completed.

STAFFORD

Dr. and Mrs. F. P. Batchelder of Boston are spending some time at the Batchelder homestead.

Mrs. Paterson is the guest of her sister, Mrs. Mary B. Hatch.

Franklin Jones is ill with pneumonia.

Mr. and Mrs. Selah Walbridge have been guests of relatives in Newton.

Mrs. Lewis of Westfield, is visiting her sister, Mrs. Frank Jones.

Mr. and Mrs. Roy Guyer and family of Storrs and Mr. and Mrs. Herbert Phillips of Springfield have been guests of Mr. and Mrs. Charles H. Phillips.

Mrs. Nellie Johnson has returned home after spending several weeks with relatives in Manchester

— THE —

BREED

TODAY — TUESDAY

2:15, 7 and 8:45

Another Great Hit from "Our Dick"

RICHARD BARTHELMESS

WHEEL of CHANCE

With LINA BASQUETTE

Barthelmess in a Dual Role of Great Dramatic Power

A Great Fannie Hurst Story

SELECTED SHORT SUBJECTS

Slater Hall Concert Series

HAROLD BAUER

MASTER PIANIST

Friday Evening, Nov. 2nd

8:15 O'CLOCK

AT SLATER HALL

SEAT SALE OPENS TOMORROW AT CRANSTON'S, 9 A. M.

RADIO PROGRAMS

MONDAY, OCT. 29

492—WEAF—610

6:45 a. m.—Health exercises.
8:00 a. m.—Morning devotions.
8:15 a. m.—Parnassus Trio.
8:30 a. m.—Cheerio.
10:45 a. m.—Parnassus Trio.
11:15 a. m.—Household Institute.
11:30 a. m.—Charles Craik, tenor.
11:45 a. m.—Studio music.
12:00 m.—Orpheus Trio; Joseph Kayzer, baritone.
12:30—Markets; weather.
12:45—Palais orchestra.
1:15—Talks at Bon Voyage luncheon to Dr. Hugo Eckener.
2:15—Parnassus Trio.
3:15—Parents Talk—Alice Stratton.
3:30—Studio program.
4:00—An International Federation of Business Women—An Adventure of Tomorrow—Lena Madison Phillips.
4:15—Gotham Trio.
4:45—Wealth—Irving Fisher.
5:00—Fallon's orchestra.
5:30—Jolly Bill and Jane.
6:00—Democratic Talk—Dr. Henry Morgenthau.
6:20—Waldorf-Astoria music.
6:55—Summary of programs.
7:00—Savings Banks hour.
7:30—The World Today—G. MacDonald.
7:45—Physical Culture Prince.
8:00—Republican talks; Secretary of the Treasury Andrew W. Mellon; Dr. Hubert Work.
8:30 A. and P. Gypsies.
9:30—General Motors Family party—John Charles Thomas, baritone; Grace Hayes, soprano; Olsen's orchestra.
10:30—Howard time; National Grand Opera—Faust.

455—WJZ—660

10:00 a. m.—Dr. Royal S. Copeland hour.
10:30 a. m.—Democratic Talk—Edward M. Royle.
11:00 a. m.—Studio program.
11:30 a. m.—Ampico hour.
1:00—St. Regis orchestra.
2:00—Weather; Menu—Mrs. Julian Heath.
2:20—Good housekeeping.
2:30—Gift-making course.
2:40—Band concert.
3:45—My Dear Acquaintance—Charlotte Geer.
4:15—Studio program.
4:30—Tea Timers.
5:30—Stock market closing prices and quotations; financial summary of the day; cotton exchange closing prices and quotations; state and federal agricultural reports.
5:45—Piano Twins.
6:00—Republican musicale.
6:30—To be announced.
6:40—Summary of programs.
6:50—Long's Sporting Page.
7:00—Time; Cook's tours.
7:30—Roxy and his Gang.
9:00—Address by Gov. Alfred E. Smith at Baltimore.
10:00—Longines time.
10:01—Waldorf-Astoria orchestra.
11:00—WLW dedication ceremonies.

422—WOR—710

6:45 a. m.—Lion Milkmen.
8:00 a. m.—Chimes; news; weather.
9:00 a. m.—Jean Lambert Dale.
9:40 a. m.—Morning musicale.
9:50 a. m.—Aunt Sammy.
10:00 a. m.—Alfred W. McCann
11:00 a. m.—Tavannes time.
11:01 a. m.—Beauty adviser.
11:30 a. m.—Pointers to Chic—Ruth Conne.
11:45 a. m.—News flashes
12:30—Astor orchestra.
2:30—Market basket.
2:40—Marion Adams, contralto.
2:55—Personalities and Modes—Edna A. W. Teall.
3:00—Sessions chimes.
3:01—Madison High School chorus.
3:30—Stern orchestra.
5:00—Musical musings.
5:30—Newscasting.
5:40—How's Business?
5:50—Sports talk.
6:00—Le Roy Montesanto, tenor.
6:10—Stage stuff.
6:20—Shelton dinner concert.
6:45—The Press and the Presidents—Prof. Charles Thatch.
7:00—Mirador orchestra.
7:30—Current Events—H. V. Kaltenborn.
7:59—Sessions chimes.
8:00—CeCo Couriers.
8:30—United Choral Singers.
9:00—Lowney Radio hour.
9:30—Vitaphone Jubilee hour; Zimbalist, violin

BROADWAY

NORWICH'S FAVORITE PLAYHOUSE

ANNOUNCEMENT EXTRAORDINARY!

SEE AND HEAR The 1st "ALL TALKING" PICTURE

LIGHTS OF NEW YORK

WITH AN ALL-STAR CAST

STORY BY HUGH HERBERT and MURRAY ROTH — DIRECTED BY BRYAN FOY

You SEE and HEAR Every Character!

VITAPHONE

The Night Court — With — WM. DEMAREST & CO.

OUR GANG — in — THE OL' GRAY HOSS

M. G. M. Synchronized News Reel

You HEAR Distinctly What You SEE

Because the "BROADWAY" is the Theatre of Perfect Acoustics

POPULAR PRICES: MATINEES, 25c-35c; EVENINGS, 35c-50c

PALACE

THE PALACE HAS THE SHOWS!

ANOTHER GREAT DOUBLE FEATURE PROGRAM!

BEBE DANIELS in "Hot News" WITH NEIL HAMILTON

A Paramount Picture

— AND —

The Famous Screen Star of "Annie Laurie," "La Boheme," "The Scarlet Letter," "Romola" and Many Others—

LILLIAN GISH "THE WIND"

IN HER LATEST PICTURE

Her First Offering in Over a Year—Directed by Victor Seastrom.

275—WPG, Atlantic City—1,100

1:00—Chelsea luncheon music.
6:55—News.
7:05—Morton dinner concert
7:45—Talk—Hugh Ross.
8:00—Chelsea orchestra.
8:30—Correct time.
8:31—Honolulu Duo.
8:45—Studio recital.
9:15—Ambassador orchestra.
10:00—The Knickerbockers.
10:30—Time; Castilians' orchestra.
11:15—Folies Bergere orchestra.

535—WTIC, Hartford—560

6:25—News; Bond Trio.
7:00—Same as WEAF.
10:30—Bond orchestra.
11:00—News; weather.

508—WEEI, Boston—590

5:00—Fallon's orchestra.
5:30—Program review.
5:33—Highway bulletin.
5:35—Lost and found.
5:40—Market, business news.
5:50—Positions wanted.
6:00—Big Brother club.
6:30—News dispatches.
6:40—Big Brother club.
7:00—Same as WEAF.
7:30—Ground Gripper program.
8:00—Same as WEAF.
10:30—Lido orchestra.
11:00—Weather; Flying—E. B. Rideout.
11:05—News dispatches.
11:15—Lido Venice orchestra.

484—WJAR, Providence—620

7:00—Same as WEAF.
7:30—Rhode Island Historian.
7:40—Music; talk.
7:55—Weather bureau report.
8:00—Same as WEAF.
10:30—News flashes.

380—WGY, Schenectady—790

6:45 a. m.—Same as WEAF.
8:50 a. m.—Republican talk.
11:15 a. m.—Same as WEAF.
11:55 a. m.—Time; weather.
12:02—Market report.
12:10—Farm flashes.
12:30—Stock reports.
12:45—Weather report.
2:00—French lesson.
4:30—Republican talk.
6:00—Same as WEAF.
6:30—Stocks; produce.
7:00—Same as WEAF.
7:30—Studio program.
8:00—Same as WEAF.
10:30—Time; studio program.
11:00—Smith Cavaliers.

333—WBZ-WBZA—900

Springfield-Boston

10:00 a. m.—Same as WJZ.
11:00 a. m.—Beauty and Health.
11:10 a. m.—Republican news.
11:40 a. m.—Musicale.
11:30 a. m.—Town shoppes.
11:40 a m.—Musicale.
12:00 m.—Sessions chimes.
12:01—Spotlight review.
12:06—Statler organ.
12:30—Weatherman.
2:30—Ampico musicale.
4:00—Stock market reports.
4:15—Ampico musicale.
4:30—Home Makers' chat.
6:00 Weatherman.
6:01—Musical program.
6:15—Di Santi's orchestra.
6:50—Lt. Gov. Frank G. Allen.
7:00—Republican news

10:00—Democratic Talk—James M. Cox.
10:30—Captivators' orchestra.
11:00—Time; news; weather.
11:05—Knickerbocker orchestra.
11:30—Emil Velasco, organ.

278—WPG, Atlantic City—1,100

1:00—Chelsea luncheon music.
6:55—News.
7:05—Morton dinner concert
7:45—Talk—Hugh Ross.
8:00—Chelsea orchestra.
8:30—Correct time.
8:31—Honolulu Duo.
8:45—Studio recital.
9:15—Ambassador orchestra.
10:00—The Knickerbockers.
10:30—Time; Castilians' orchestra.
11:15—Folies Bergere orchestra.

535—WTIC, Hartford—560

6:25—News; Bond Trio.
7:00—Same as WEAF.
10:30—Bond orchestra.
11:00—News; weather.

508—WEEI, Boston—590

5:00—Fallon's orchestra.
5:30—Program review.
5:33—Highway bulletin.
5:35—Lost and found.
5:40—Market, business news.
5:50—Positions wanted.
6:00—Big Brother club.
6:30—News dispatches.
6:40—Big Brother club.
7:00—Same as WEAF.
7:30—Ground Gripper program.
8:00—Same as WEAF.
10:30—Lido orchestra.
11:00—Weather; Flying—E. B. Rideout.
11:05—News dispatches.
11:15—Lido Venice orchestra.

484—WJAR, Providence—620

7:00—Same as WEAF.
7:30—Rhode Island Historian.
7:40—Music; talk.
7:55—Weather bureau report.
8:00—Same as WEAF.
10:30—News flashes.

380—WGY, Schenectady—790

6:45 a. m.—Same as WEAF.
8:50 a. m.—Republican talk.
11:15 a. m.—Same as WEAF.
11:55 a. m.—Time; weather.
12:02—Market report.
12:10—Farm flashes.
12:30—Stock reports.
12:45—Weather report.
2:00—French lesson.
4:30—Republican talk.
6:00—Same as WEAF.
6:30—Stocks; produce.
7:00—Same as WEAF.
7:30—Studio program.
8:00—Same as WEAF.
10:30—Time; studio program.
11:00—Smith Cavaliers.

333—WBZ-WBZA—900

Springfield-Boston

10:00 a. m.—Same as WJZ.
11:00 a. m.—Beauty and Health.
11:10 a. m.—Republican news.
11:40 a. m.—Musicale.
11:30 a. m.—Town shoppes.
11:40 a m.—Musicale.
12:00 m.—Sessions chimes.
12:01—Spotlight review.
12:06—Statler organ.
12:30—Weatherman.
2:30—Ampico musicale.
4:00—Stock market reports.
4:15—Ampico musicale.
4:30—Home Makers' chat.
6:00 Weatherman.
6:01—Musical program.
6:15—Di Santi's orchestra.
6:50—Lt. Gov. Frank G. Allen.
7:00—Republican news

7:05—Sessions chimes.
7:06—Statler orchestra.
7:30—Roxy and his Gang.
9:00—Aleppo corps.
9:30—Real Folks.
10:00—Longines time.
10:01—Sport-O-Grams.
10:06—Andrews Troubadours.
11:00—News bulletins.
11:05—Champion weatherman.

316—KDKA, Pittsburgh—950

11:20 a. m.—Blue Monday cheer.
11:57 a. m.—Time; weather; markets.
12:30—New York stock quotations.
1:00—Farm and home hour.
4:00—Weather; market reports.
4:15—News items.
4:30—Stock exchange quotations.
5:00—Market reports.
5:55—Theatrical calendar.
6:00—Time newscasting.
6:10—World book man.
6:15—Studio program.
6:30—Bestor's orchestra.
7:00—Same as WJZ.
7:30—One minute demonstrators.
8:00—Same as WJZ.

Connecticut College

— Presents —

Sophie Braslau

Contralto

New London Armory

Tomorrow Evening, 8:15

$1.00 to $3.00

Sale at Starr Brothers

Telephone 9923

Masquerade Dance

State Armory, Norwich, Conn.

Tuesday, Oct. 30, 1928

Lyons' Novelty Orchestra

DANCING FROM 8:30 to 1 P. M.

GIFTS FOR BEST COSTUMES

Another Combat Train Grand Old Time

All Rights Reserved

Admission 50c

Armory Thoroughly Decorated

Confetti and Streamers

Pimples

Pimples vanish like magic with the new remedy called Kitagran—a pleasant, harmless tablet easy to take. It clears up the impurities in the blood so quickly that pimples often disappear within 24 hours. Kitagran can be obtained at Lee & Osgood Co., who will return purchase price if you are not thoroughly satisfied.

THE PORTEOUS & MITCHELL CO.

Our Daily Special

ONE DAY ONLY — MONDAY

Children's Panty Dresses

at 45c each

Regular Price 95c

Children's Panty Dresses, in a good variety of styles and colors, made of English Prints, in size 2 only. Regular price 95c each.

DAILY SPECIAL PRICE

45c each

On Sale Monday Only

No Mail or Telephone Orders.

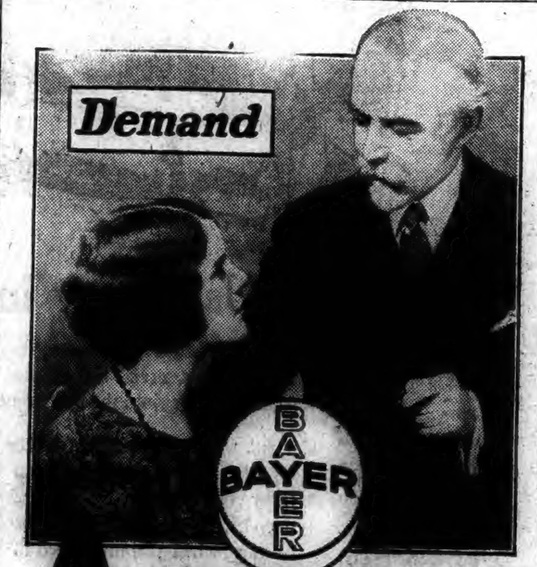

ASPIRIN

The whole world knows Aspirin as an effective antidote for pain. *But it's just as important to know that there is only one genuine Bayer Aspirin.* The name Bayer is on every tablet, and on the box. If it says Bayer, it's genuine; and if it doesn't, it is not! Headaches are dispelled by Bayer Aspirin. So are colds, and the pain that goes with them; even neuralgia, neuritis, and rheumatism promptly relieved. Get Bayer—at any drugstore—with proven directions.

Physicians prescribe Bayer Aspirin; it does NOT affect the heart

Aspirin is the trade mark of Bayer Manufacture of Monoaceticacidester of Salicylicacid

CLOUDY, COLDER TODAY; FRESH WEST WINDS

Norwich Bulletin

NORWICH, CONN., MONDAY, OCT. 29, 1928

FULL ASSOCIATED PRESS DISPATCHES

The Bulletin.

Norwich, Monday, Oct. 29, 1928

THE WEATHER

Winds

North of Sandy Hook: Fresh west and northwest winds; weather partly overcast Monday.

Sandy Hook to Hatteras: Fresh to strong northwest winds; weather partly overcast Monday.

Conditions

The disturbance that was northeast of Lake Superior Saturday night has moved eastward to the mouth of the St. Lawrence, with a trough extending southward off the New England coast and thence southwestward to Cape Hatteras.

The weather will be partly overcast Monday and Tuesday in states east of the Mississippi river. It will be slightly colder on Monday along the Atlantic coast.

Forecast

For northern and southern New England: Cloudy, slightly colder Monday, Tuesday partly cloudy.

Observations

The Bulletin's observations show the following changes in temperature and bar metric changes Saturday and Sunday:

Saturday:	Ther.	Bar.
7 a. m.	28	30.80
12 m.	46	30.90
6 p. m.	40	30.80

Highest 46, lowest 28.

Sunday:		
7 a. m.	44	30.50
12 m.	56	30.40
6 p. m.	54	30.30

Highest 56, lowest 44.

Comparisons

Predictions for Saturday: Partly cloudy.

Saturday's weather: Generally fair, some warmer, showers at night.

Predictions for Sunday: Showers slightly warmer.

Sunday's weather: Fair, not much change in temperature, westerly wind.

SUN, MOON AND TIDES
(Standard Time)

Day	Sun Rises	Sun Sets	High Water a. m.	High Water p. m.	Moon Rises
29	6.16	4.48	9.50	5.27	
30	6.17	4.47	10.38	6.06	
31	6.19	4.45	11.27	6.53	
1	6.20	4.44	12.21	7.50	
2	6.21	4.43	1.03	8.58	
3	6.22	4.42	2.06	10.03	
4	6.23	4.41	3.17	11.14	

Six hours after high water it is low water, which is followed by flood tide.

GREENEVILLE

The Little Busy Bees held their October meeting Saturday afternoon with Miss Roberta Cole of Thirteenth street. A portion of the afternoon was devoted to a business meeting and sewing was also enjoyed. A social hour followed with games being played. The prizes were won by the Misses Alice and Ruth Quinley and Marjorie Buchanan. Refreshments were served by Mrs. Henry Cole. Halloween favors and fortunes were at each place at the table. Miss Alice Quinley and Miss Roberta Cole entertained with piano selections. The November meeting will be held at the home of Miss Donalda Chaput.

Maurice Peichle, of Fifth street, spent the week end with relatives at Boston.

Mr. and Mrs. Homer Larose and son, Harry Larose, of Fourth street, spent the week end with relatives at Hartford.

Frederick Cartier has returned to his home on Central avenue after spending the week end at Brockton.

Miss Ida Marshall has returned to her home on Prospect street after spending a few days recently as the guest of her brother and sister-in-law, Mr. and Mrs. Henry Marshall, at Springfield, Mass.

Miss Jane Supilcki has returned to her studies at the Willimantic State Normal Training school after spending the week end at the home of her parents, Mr. and Mrs. Frank Supilcki, of Golden street.

Thomas Howarth has returned to Southbridge after spending the week end at his home on Boswell avenue.

Miss Mary Geohegan has returned to Willimantic Training school to resume her studies after spending her week end recess at the home of her aunts on Central avenue.

Mrs. Frank Galligan of Central avenue spent the week end as guest of her sister at Boston.

Mrs. Thomas Grady of Central avenue spent Sunday in Boston as guest of relatives.

Mr. and Mrs. James Brady of Prospect street attended the Army-Yale football game Saturday afternoon at New Haven.

Howard Ring, of Prospect street, spent the week end at New York city.

A birthday party was held at the home of Mr. and Mrs. John Szerlong in honor of their daughter, Miss Dorothy Szerlong, on her seventh birthday at the home, 106 Prospect street, Saturday evening. Many games were played and enjoyed during the evening. The home was artistically decorated for the occasion with the color scheme of black and orange with Halloween emblems of pumpkins, black cats and paper witches placed around the home. Frederick Szerlong and Frank Rozanski gave several selections on the piano and violin in a very pleasing manner. Among those present were people from Philadelphia, Taftville, Jewett City, New London and Willimantic. Each guest received a favor of the Halloween type and noisemaker presents were given to the children. Among the guests present were: Mr. and Mrs. Edward Heinrick, Miss Evellyn Heinrick, Mr. and Mrs. Joseph Rozanski, Miss Josephine Rozanski, Gustave Stone, Frank Rozanski, Mrs. Mary Krucks, Frederick, Dorothy and Francis Szerlong and Mr. and Mrs. John Szerlong.

Patrick Connors has returned to his home on North Main street after spending a few days with relatives at Providence.

Miss Delia Shea and John O'Shea have returned to their home at Jewett City after spending the week end at the home of their cousin, Mrs. Michael Shea of 495 North Main street.

Mrs. Bridget Shea has returned to her home on North Main street after being a recent visitor with relatives at Hartford.

Thomas Ryan and Lawrence Nolan have returned to their homes after spending the week end at Boston.

Mrs. Mary Gleason of Oakridge street is spending a few days with relatives at New York city.

John Enright has returned to his home on Eleventh street after spending a few days with relatives at New Haven. While there, he attended the Yale and Army football game.

Elected Freshman Class President

Miss Mary Potter Peckham, daughter of Mr. and Mrs. Franklin E. Peckham of Corning road was recently elected president of the girls freshman class at Storrs college.

WEAVER KILLED BY AUTOMOBILE ON TRADING COVE ROAD; DRIVER IS HELD

Hit by a machine driven by Llewellyn H. Golden, 28, of No. 68 Thames street, John Barenas, about 45, a weaver was instantly killed on the Norwich-New London highway, near Trading Cove early Saturday evening. Golden was arrested on a charge of manslaughter and bonds were set at $5,00. He was unable to raise the bonds up to Sunday night and is being held at police headquarters.

According to Golden's story of the accidept, he is employed nights at the plant of the Richmond Radiator Co., and was on the way to a house at Trading Cove to get his wife and bring her back to the city, before he went to work for the night.

He was driving on the right hand side of the highway. As he neared the side road leading to the Joseph Hall Woolen mills, another machine approached him from the direction of Montville.

The lights on the other machine were bright, he said, but not blinding enough to obscure his vision of the road ahead or the center of the road. He slowed down, but did not see anything in front of him. As the oncoming machine reached a point about 20 feet ahead of his machine, something darted in front of his (Golden's) machine. Golden said he knew he had hit something and stopped. He was traveling at a rate of about 25 miles an hour at the time he struck the man, he claims.

Golden got out of his machine and looked all around but did not then see anything, he said. Barenas' body was evidently hidden beneath the machine. He did not know what he had hit.

Claim Witness' Name Lost

Then Golden drove his machine ahead about 200 feet and off the highway and went back to the spot where the accident happened. It was then that he saw Barenas' body in the road. Golden said Sunday that the driver of the machine which was approaching him, also stopped and went back to the body. Golden claims this driver said to him: "You couldn't help that." The driver, Golden said, gave him his name and the number of his car and said he would be on hand when wanted.

Up to Sunday night Golden was unable to find the slip of paper with the other driver's name and address on it. He can't remember the name of the driver nor the car number, he said. Thomas M. Shields, counsel for Golden, issued an appeal Sunday to the driver who gave his name to Golden, to make himself known either to Mr. Shields or to Coroner Edward G. McKay.

Held on Manslaughter Charge

After finding Barenas' body on the highway, Golden notified the police and police headquarters notified Constable Lucius A. Fenton and Coroner McKay who investigated the accident at the scene. The result of the investigation was the holding of Golden on a manslaughter charge, pending the coroner's decision.

Hourigan Bros., were given permission to remove the body to their undertaking rooms. Barenas' neck was broken, both legs, an arm and his ribs were broken. Death must have been instantaneous. It was not definitely known until Sunday who the victim was. In his clothing was found a pay envelope with the name "J. Barenas" on it. The pay envelope was issued by the Hall Woolen mills.

Lived at Boarding House

Checking up on the pay envelope the authorities learned that the victim's name was Barenas, that he was a weaver and lived at the board house at No. 178 West Thames street. He has been in Norwich but a short time and is said to have a wife and three children in North Adams, Mass. A diary found on the body indicated that he had been in Norwich for about two weeks. He has a brother, Karl Barenas, at East Windsor Hills, Conn., efforts were being made Sunday to get in touch with the brother. It is understood that Barenas was seen on the road before the accident and that he appeared to be in an intoxicated condition.

Damage to Automobile

Golden's machine was considerably damaged by the accident. The radiator was pushed back about six inches, the hood was split in two, the motometer broken off, front bumper pushed out of line, the skirt was bent, and the distributor was damaged. There were two or three dents in one of the headlights but it is not known whether these dents were the result of the accident or not.

Coroner McKay had pictures of the machine taken Sunday after which the machine, a Hudson touring car, N-4427, was towed to a garage from police headquarters.

Golden came to Norwich about five years ago from Plattsburg, N. Y.

JUDGE EUGENE F. FARLEY DIES AT YALE-ARMY GAME

A heart attack suffered while he watched the Yale-Army football game at New Haven Saturday proved fatal to Eugene F. Farley, former judge of the city court of New Haven, whose wife was Miss Nellie Lyons of Norwich.

Mr. Farley succumbed in full view of thousands of persons seated in the vicinity of Portal 15, as he sought to leave the big stadium when a condition of which he had complained throughout the day suddenly became worse.

Mr. Farley, graduate of both Yale college and Yale Law school, attended the game with Mrs. Farley.

Greene's pickup of an Army fumble had just resulted in a touchdown which evened the score which followed Cagle's 53-yard run, and the general excitement had subsided when Mr. Farley complained of feeling extremely nervous. Mrs. Farley suggested that they leave the Bowl and together they made their way to the exit. They were just about to turn into the tunnel that would lead them outside the Bowl when Mr. Farley collapsed. A doctor was summoned, but a Grace hospital ambulance waiting outside the tunnel which leads to the playing field beneath the Yale cheering section arrived in response to the emergency call and took the stricken man to that institution. He was found dead upon arrival.

Mr. Farley was born in Derby about 50 years ago. He was graduated from Yale college in the class of 1906. During the next ten years he was teacher in various schools. For eight years he was teacher of English and Latin at the Bridgeport high school. At the New Haven high school he taught history.

In 1911 Mr. Farley was graduated from Yale Law school, a classmate of Judge Sheridan T. Whitaker and many other prominent members of the New Haven county bar. Fourteen years later he became Judge Whitaker's associate on the city court bench.

In 1917, Judges Samuel E. Hoyt and Jacob Caplan, then presiding on the city court bench, named him an assistant city attorney and aid to Judge Whitaker, who then was city attorney. He served for six years.

July 1, 1925, he became judge of the New Haven city court, but returned to private practice after two years. His knowledge of Italian proved of great advantage to him during his term as judge. He spoke flawless Italian and was considered a keen student of law, English and the classics.

Mr. Farley suffered a serious illness in 1927, later undergoing an operation at St. Raphael's hospital. However, he had recovered sufficiently so that he attended the short calendar session of the civil superior court as late as Friday morning and even on Saturday morning had appeared in the New Haven city court in behalf of clients.

Mr. Farley is survived by his widow, Nellie Lyons Farley; by a daughter, Ruth, aged 11, and by three sisters, Mrs. John Dugan of Naugatuck, Mrs. William Nolan and Miss Anne Farley of Derby, and by his brother, Dr. Edward Farley, of Waterbury.

ARMISTICE DAY OBSERVANCE AT BROADWAY THEATRE

A Norwich committee on the observance of armistice day has secured Prof. Jerome Davis of Yale university, widely known as a lecturer, as the speaker for a special meeting that is to be held next Sunday afternoon at 3.30 at Broadway theatre.

In making the announcement the committee says:

"Special interest attaches to Armistice day observance this year as it will be the tenth anniversary; the interest is two-fold: first a reminiscent interest in the military movements which then found culmination on the fields of France, and second, a sustained interest in the international policies seeking world peace as the goal of our armies and the ideal of our economic and religious efforts. In our community centers, therefore, it is fitting that our citizens should overlook sectarian and racial differences and in the strength of a common purpose interpret the message of the anniversary with special reference to America's international relations."

LEILA TROLAND GARDNER SCORES AT CLUB MEETING

The Musical Courier of a recent date made special reference to a talk by a former Norwich resident, Mrs. Leila Troland Gardner, as the feature of Spanish Music day, Oct. 11th, at a meeting of the National Opera club at the Waldorf Astoria, New York. Mrs. Gardner's topic was "The Operatic Promise of the Year." Having recently returned from a season in southern Europe she was well equipped to give the latest and most interesting information on this theme.

Later, Oct. 23rd, at an afternoon meeting of the Theatre club, at the Hotel Astor, Mrs. Gardner had five solos, three Negro spirituals, "Standin' in de Need o' Prayer," "De Ole Ark is a Moverin'" and "Go Down Moses," with two of her own compositions, "Come to Me, Love," and "Love's Vision". The fact that she had three recalls was significant of her ability to please a critical audience, on a program where the entertainers were Rodolph Bochco, Sophie Treadwell, author of the play "Machinal," Patterson MacNutt, producer of "This Thing Called Love", Cleon Throckmorton, designer for the new "Rialto," Hoboken and others prominent in music and drama. A tea for the artists and guests of honor followed in the orangerie of the hotel.

MOOSEHEART LEGION IS GOING TO NEW LONDON

Women of Mooseheart Legion held their regular meeting Thursday evening with Senior Regent Minnie Smith presiding. It was voted to accept the invitation from New London chapter to participate in the Armistice day celebration in New London.

For the good of the order remarks were made by Past Regents Emma Beaver and Alida Boyens.

Past Regent Teresa Watters announced plans for Mooseheart day Sunday, Oct. 28 all complete. There is to be an entertainment Sunday afternoon and evening and the public is cordially invited to attend.

It being Past Regents night the following program was carried out under the direction of chairman, Teresa Watters: Solo, Sidewalks of New York, Mrs. Mary Edwards; fancy drill, featuring the emblems of Mooseheart Legion, Faith, Hope and Contentment; solo, Mrs. Mary Edwards; recitation, The Tradegies of Innocence, (Edgar Guest), Mrs. Elsie Coughey; recitation, In a Garden, (Edgar Guest), Mrs. Annabelle Emback; recitation, Kidnaped by a Dream, (Edgar Guest), Mrs. Mable Goldberg; recitation, Modern Marriage Rites, Teresa Watters; gymnastic drill; Smile a While by all present.

Sandwiches, cake and coffee were served by Chairman Nellie Dorr and Legionnaire Irene Burns.

All members taking part in the entertainment Sunday are to be at Moose Home at 2 o'clock as the programme is to start at 3 o'clock sharp.

MRS. OLIVE R. ROBERTS TO PLAY NEW LONDON ORGAN

Following four years of most acceptable service as organist at Trinity Methodist church, Norwich, Mrs. Olive R. Roberts has resigned and Sunday next will begin an engagement as organist of the First Church of Christ (Congregational) at New London. Mrs. Roberts not only has kept up her work in the Norwich church but has gone to New Haven each week for instruction and coaching in organ playing, so that her training and practice have fitted her for the requirements of both organist and director. At New London she succeeds Organist Herbert E. Fengar, resigned.

GAVE HALLOWEEN SUPPER AT LEFFINGWELL CHURCH

Friday evening from 6:30 to 9, a halloween supper was served in the church vestry by the Ladies' Aid society of the Leffingwell church. The room was prettily decorated in halloween colors and at 6:45 a covered dish supper was served under the direction of Mrs. Silas Leffingwell, with the following as hostesses: Mrs. John Ross, Mrs. Harry Bedat, Mrs. N. E. Whiting, Mrs. William White and Mrs. Clinton Rogers. A candle contest drew the attention of many during the supper. The evening closed with various halloween stunts.

MEN'S BIBLE CONVENTION WILL MEET IN MERIDEN

Dr. "Sam" Gratkin of New York city heads the great galaxy of speakers that will appear on the program of the state convention of Men's Bible classes at the First Congregational church Meriden, Saturday, November 3rd afternoon and evening. His topic will be, "The Prodigal Church." The time of his address is 4:00 p. m.

The other speakers are Rev. Harold Camp, pastor of the Calvary Baptist church, New Haven, and Rev. George Gilbert, humorist and community leader from Middletown, whose topic will be, "Hillsides of Old Connecticut." These two come on the evening banquet program.

Federation speakers include the national president, Joseph B. Montgomery of Philadelphia; the president of the Connecticut Federation, William O. Florian of Bridgeport; and representatives of city federations, C. T. Van Vliet of Hartford, C. L. Dennis of Bridgeport, C. C. Jones of Meriden, C. T. Wicks of Niantic, and others. One of the great features of the federation conventions is the song service leadership of John R. Thomas of Rutherford, N. J., the national song leader.

Registrations are pouring into the central office and they indicate that the goal of one thousand will be reached on November 3rd next.

Another feature of the program is a parade of Bible classes, with regalia and without at 5:30 in the afternoon.

SUES FOR INJURIES WHEN HIT BY AUTO

Suit against Alex Pasnik of this city for $2,500 damages has been brought by Philip Kierstein, also of this city, because of injuries he received when struck by the Pasnik automobile which was driven by Miss Dorothy Pasnik.

The plaintiff claims that on July 13 past his automobile and another belonging to a man named Rutberg were standing at the top of Mohegan hill when the car driven by Miss Pasnik skidded and struck Kierstein and the other two machines. Kierstein claims that his injuries disabled him for six weeks and resulted in a loss in wages to him of $450 The suit is returnable in November in the superior court.

Gave Halloween Party

A halloween party was given Saturday evening at the home of Miss Lucille Hayden with 15 guests present. Halloween games were played and weird stunts were performed. The feature of the evening was a solo, Among My Souvenirs, sung by Charles Holden with Lloyd Hayden at the piano. There were also musical selections. Refreshments were served by the hostess, with the assistance of Gordon Cruickshank.

NORWICH TOWN

SALVATION ARMY BAND PLAYS AT CONG. CHURCH

The Manchester Salvation Army band attracted a large congregation Sunday morning to the First Congregational church. Prior to the service the band which came to Norwich Town by special bus, played six sacred numbers on the Green. Under the efficient leadership of David Addy this band of redeemed men played several harmonious selections at intervals during the service. Of the 24 members, 21 were represented at this church. They were accompanied by Col. Water Jenkins of New York, who gave the address and by three other members of the Salvation Army, including two women. The service was conducted by the pastor, Rev. Gordon F. Bailey, who spoke of the visit of the band and expressed the thought that the service showed the heart of real worship. In introducing the speakers, Rev. Mr. Bailey stated that Colonel Jenkins was secretary of the National Salvation Army organization and assistant to Commander Evangeline Booth.

Colonel Jenkins gave a spirited address from 1. Peter. 2-9. But ye are a chosen generation, a royal priesthood, a holy nation, a peculiar people; that ye should shew forth the praises of Him who hath called you out of the darkness into His marvelous light.

Colonel Jenkins declared that it gave him pleasure to have the privilege of entering into the fellowship of this church. In the course of his address, the four main thoughts developed were: "Ye are an erect race, a royal priesthood, a holy nation and a people for God's own position." Colonel Jenkins also pronounced the benediction.

Besides accompanying the church hymns, Onward Christian Soldiers and All Hail the Power of Jesus' Name, other numbers by the band were, My Jesus, and a vocal selection, Sweet Peace, Fred Clonch, baritone, sustaining the solo part very acceptably. At the suggestion of Rev. Mr. Bailey a collection was taken at the close of the service, to help defray the expenses of the band in coming to Norwich Town.

The sympathy of Norwich Town friends has been manifested for Mr. and Mrs. Ray Holdridge (Mildred Kinney) of Ledyard, the latter a former Norwich Town resident, in the loss of their home in Ledyard by fire last Sunday afternoon. The house was burned to the ground. Some of the furniture was saved, although the greater part of it was lost, including also all their wedding gifts. Mr. and Mrs. Holdridge were married about five years ago and lived on Yerrington avenue until early this year, when they sold their Norwich home and bought the farm in Ledyard.

The recent supper at the First Congregational chapel under direction of the supper committee of the Woman's Department of the League of Service, netted $29. This will go toward the several hundred dollars budget to be used for Missionary purposes. Mrs. John L. Browning is chairman of the supper committee.

Several Norwich Town politicians were automobile guests of Theodore Sterry Thursday afternoon, when the party motored to Willimantic and attended the brief reception given Gov. Al Smith democratic candidate for president and Mrs. Smith at the station there.

An invitation has been extended the parish of the First church, to attend an informal Halloween social Tuesday evening at 7.30 at the home of Mr. and Mrs. Frank Sterry, of Lee avenue.

TAFTVILLE

Friday evening a number of friends of Reginald Monty surprised him at his home at Riverside Grove, as he is leaving town to enter the Willimantic Trade school for a course of study. Games and music made the evening pass quickly and refreshments of sandwiches, cake, candy, ice cream and chocolate were served. Mr. Monty was presented a gold piece by Hartwell Zuerner, in behalf of the assembled company. Those present were Miss Mildred C. Yerrington, Miss Gladys Kinder, Miss Melba Monty, Miss Edith L. Heap, Miss Ruby Houston, Miss Elsie Risley, Miss Bertha Wallace, Miss Madeline Daley, Miss Clara Czikowsky, Miss Mabel Beausoliel, Miss Jean Copeland, Miss Stella Wolsard, Reginald Monty, Hartwell Zuerner, Byron Kloss, Alexander Arceo, Arthur Breen, John McNeil, Ronald Smith, Peter Lukoff, Harold Wallace and John Dreecher.

At all the masses Sunday at Sacred Heart church, announcement was made that there would be special masses next Thursday, the Feast of All Saints, which is a holy day of obligation for all Roman Catholic churches of the Latin rite throughout the world. There will also be special masses on Friday which the church designates as All Souls day, when the parishioners are requested to pray for the departed. As on Christmas, priests are granted the privilege of saying three masses on this day, and those who visit the church and pray for the intention of His Holiness the Pope, may gain a plenary indulgence, applicable to the souls in Purgatory.

On Wednesday the first meeting of the Men's League of the Versailles Methodist Episcopal church for the season was held at the church vestry with a large attendance. Plans were laid for a supper and social and the committee named to make arrangements for the event are Rev. Harvey H. Conklin, Louis Erlbeck and Robert Carr Bateson.

Miss Elsie Heap of South Second avenue returned Sunday from Detroit, Mich., where she has been spending the past two weeks with Mr. and Mrs. E. Tracy Clark and family, formerly of Taftville.

Miss Stella Buba of Centerville, R. I., spent the week end with Mr. and Mrs. Ludwik Ruslecki of South C street.

Mrs. George Adams of Norwich avenue has returned from New York where she has been spending several days with her son-in-law and daughter, Mr. and Mrs. Charles E. Embler.

Miss Nellie Delaney, R. N. who has been visiting her brother-in-law and sister, Mr. and Mrs. Arthur Allard and family of lower Norwich avenue, has returned to her home in Danielson.

The members of the Ladies' Aid society of the Versailles Methodist Episcopal church held their regular monthly meeting with Mrs. Charles H. Boyens, a former resident of Occum Heights, but who has recently taken up her residence in Norwich.

Mr. and Mrs. Leonard Parkinson have moved from Occum to Jewett City.

John Ely and son, John, Jr., of Lisbon and Alfred Poyerd of Taftville bagged an eighteen pound 'coon Friday evening, making the fifth caught by the trio this season. The third and fourth raccoons were bagged Thursday evening with their dog "Gum" The three coons have been on exhibition at Eaton Chase store.

POETRY

For All the Missionary Saints

For all Thy saints who labor on, we pray—
Thy patient, toiling saints, who still are here,
Climbing and faltering up life's rugged way,
Forget them not, O Lord, to them be near.

For all Thy saints in far-flung lines, who still
Gallantly raise Thy standard 'gainst the foe,
We plead—O show them perfectly Thy will,
Give them the succors of Thy hand to know.

Help them, with lifted heads, to stem the tide
Of hostile forces menacing their lives;
Aid each true saint, on fields of battle wide,
As with the ranks of sin he sternly strives.

These are Thy saints, O God—as truly Thine
As those that rest before the great White Throne.
May they at last, in the same radiance shine;
May they, like them, be numbered as Thine own.

May they, when life's long fight is fully o'er,
Join in that hallelujah chorus grand
Among the victors gathered on heaven's shore,
Who, crowned and robed in white, triumphant stand!

—Elizabeth S. Baird, in Missionary Survey.

October

Every minute of October
Is a diamond set in pearls,
And the leaves, all scarlet-skirted
Are a crowd of ballet girls.
Dancing on their toes and fingers.
Yellow leaves come whirling by
Now and then a late one lingers
In some grassy niche to die.

Every hour of October
Is a lilting villanelle,
All the trees are empty sonnets,
Autumn has not written well;
Triolets, are purple asters,
Huddled in my garden brown
Fearing Autumn's frosty sickle
That some night will cut them down

Every day of blonde October
Is a testimony told
Of God's fearful architecture,
Dripping silent words of gold,
Floating through the air at twilight
Half uncertain where to go,
Leaves, without a destination,
Are like loves we never know.

—Peggy Reid, in the Detroit News

HUMOR OF THE DAY

Wife—When we were married I thought you were a brave man.

Husband—So did a good many more people.—Answers.

Friend—Life is nothing but just one thing after another.

Family Man—Yes, and the thing is usually a bill.—Boston Transcript.

"We all differ in our views of what we expect in the celestial mansions."

"Maybe they will be rearranged to suit tenant."—Louisville Courier-Journal.

Kind Lady—Poor man! Are you married?

Tramp—Pardon me, madam, do you think I'd be relyin' on total strangers for support if I had a wife?—The Pathfinder.

Judge—Why haven't you made these allmony payments?

Defendant—I can't start till week after next, judge. There are still two installments due on the engagement ring.—Life.

"It's easy to drive, easy to shift, easy to steer and easy to ride in," declared the motor car salesman.

"Now, if you can guarantee me that the easy payments are easy to pay I'll take it," said the customer.—Cincinnati Enquirer.

Mother—Jimmy, did you get that loaf of bread I sent you for?

Jimmy—No, mother; the store was closed.

Mother—What! Closed at this hour of the day?

Jimmy—Sure. There was a sign on the door that said "Home Baking."—Sydney Bulletin.

"Have you heard that the Meiers have had a divorce?"

"Yes—why was it?"

"He wanted to live in the country and she wanted to stay in town."

"Where are they now?"

"She's gone back to the country to her mother—he is in town with his parents."—Toronto Telegram.

KALEIDOSCOPE

Octopus and squid are esteemed as food by Japanese and Italians.

There are about 160 species of fish belonging to the shark family.

The true man-eating shark has a highly developed nasal apparatus.

Mt. McKinley, which is 20,300 feet high is the only high mountain so far from the equator.

The numerals were introduced into Europe by the Arabs and were derived by them from Hindustan.

A labeled crab was taken 15 months later more than 300 miles from its point of liberation.

Senator Marcy of New York, in 1832, in the course of a speech, coined the phrase "To the victor belong the spoils."

The father of a sea-horse family puts his mate's eggs into a breast pocket and carries them there until they hatch.

Vancouver, less than 40 years old, has a population of more than 275,000, and 150 steamship lines have agencies in the city.

Tularemita sometimes known as rabbit fever, was named for Tulare county, in California, where the disease was studied in 1912.

Two or three times the North American killdeer plover has found its way across the Atlantic and has been discovered in Britain.

The Trans-Pyrenecan railroad will be opened in July. The last link, a tunnel at Romport, is finished, linking France and Spain.

Many jewelry firms test suspected diamonds under ultra-violet light which makes the real gems glow while imitations appear lifeless.

Although only a small percentage of oysters live long enough to be eaten, the annual catch in this country is about 10,000,000,000 oysters.

A ton of wheat takes from the soil about 47 pounds of nitrogen, 18 pounds of phosphoric acid, and 12 pounds of potash.

The town of Fairbanks, Alaska, has doubled its 2,000 population since interest in gold mining there has been on the rise.

Three mallard ducks, two males and a hen, owned by Capt. Russell Permette, at Lake Cobbosseconte, Me., are general favorites. They travel together and delight in exploring every cove and butting into every bathing party. The lady duck has a habit of coming up to the Permette cottage every morning and quacking for her breakfast. If no one appears at once she proceeds to pound on the door with her bill and demands a little service

REID & HUGHES
THE BOSTON STORE TELEPHONE 21 NORWICH, CONN.

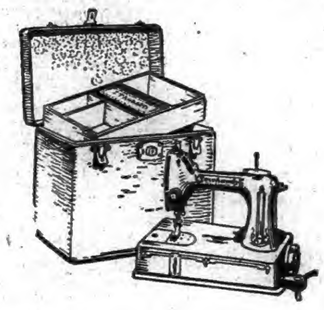

Sewhandy
STANDARD SEWING MACHINE COMPANY - CLEVELAND - U.S.A.

Sewing is a Pleasure
With the
"Sewhandy"
$67.50

Your "Sewhandy" and a card table are all you need to do your sewing in any room at any hour of the day. It is easily carried in one hand and needs only access to an electric outlet or socket. It gives you the freedom of your house while sewing.

And so practical it is, that you stitch the daintiest materials, or heaviest woolens with no adjustment to the machine. The "Sewhandy" marks a new era in sewing. No wonder it is loved by modern women.

A demonstration will gladly be given to show you the superiority of this machine over others.

— Third Floor —

If You Let Us Know in Time . . .

. . . when and where you're going to move, we'll see that your gas service is connected and ready to use as soon as you get into the new home.

"If it's done with heat you can do it better with GAS"

Think what a comfort that will be . . . a not supper after a hard day . . . a hot bath to "soak the weariness from your bones". No matter how upset the house may be, the gas service will be in place, ready and waiting, when you most need it.

But in order to render this service to you, we must plan ahead. So please phone, write us or call at our office just as soon as you decide to move and tell us the address of both your old home and your new.

City of Norwich Gas & Electrical Dept.
"WE SERVE THE COMMUNITY FIRST"
34 Shetucket Street Norwich, Conn.

Norwich Bulletin

1790 1928

VOL. LXX—No. 261 | POPULATION 30,689 | NORWICH, CONN., TUESDAY, OCTOBER 30, 1928. | TWELVE PAGES — 82 COLUMNS | PRICE TWO CENTS

GOV. SMITH TAKES FLING AT HIS POLITICAL OPPONENTS

In Personal Appeal to Voters of Maryland, the Democratic Presidential Nominee Rapped the Anti-Saloon League, the Ku Klux Klan, and the Republican Position on Prohibition, Water Power and Foreign Relations—Accused the Anti-Saloon League With Having Made a "Cold Blooded Threat" to Senator Norris—Stands For Progressive, Not Reactionary, Government.

BALTIMORE, Md., Oct. 29 —(AP)— Governor Alfred E. Smith opened the final week of his campaign for the presidency tonight with a declaration to the American people that he was dissatisfied with the old order in government and promised if the democratic party were placed in power under his leadership he would seek to effect many changes.

The democratic nominee in a speech prepared for his only personal appeal to the voters of Maryland in rapid succession rapped the anti-saloon league, the Ku-Klux Klan, and the republican position on prohibition, water power and foreign relations and added he came before the country as a "free agent" to devote himself to its best interests and its welfare.

He accused the anti-saloon league with having made a "cold-blooded threat" to Senator George Norris of Nebraska, who recently announced his support for Smith. He said all Norris had done for the nation had been forgotten in a minute by the league because he had gone counter to its "narrow, prejudiced and bigoted ideas."

Spurns Votes of Klansmen

The governor assailed the Klan as "out of line with American traditions and history" and declared he would rather go down "to ignominious defeat than to be raised to the greatest position in the gift of the people by any influence that may be exercised by any organization with such perverted ideas of Americanism."

"I want no support because of my religious belief," was another declaration. "I repeat my firm adherence to the American doctrine of absolute separation of church and state."

The candidate argued there was no use attempting to solve foreign problems as long as a quarrel existed between the president and the senate, and promised to put an end to what he said was a dispute on this score.

He declared the protection of American citizens and property in foreign lands was a matter of national concern but coupled with that statement a belief that the American people no longer would "tolerate interference" with the internal affairs of South American republics.

"I am prepared to make a real endeavor to make the outlawry of war effective," he declared, "by removing its causes and to substitute the methods of conciliation, conference, arbitration and judicial determination."

He said that under Herbert Hoover, his rival for the presidency, there would be but little hope for a "forward-looking foreign policy" as the republican candidate had promised to follow in the footsteps of President Coolidge whose policies, he added, have been denounced both "in season and out season" on the senate floor by Senator Borah of Idaho, chairman of the foreign relations committee of that body.

Water Power Problem

On water power, the governor said he was satisfied the old order of things could be changed for the better. He urged adoption of a "forward-looking, progressive attitude" by government toward the development of the nation's water power resources. Under the old order, he argued, these resources would fall into private hands for private profit.

The governor said only last Saturday night Senator Norris, who he described as a republican but uncompromising progressive, had told the American people in unmistakable language he was unable to support Hoover.

"Prominent among his reasons was Mr. Hoover's attitude toward the development of public power resources," the governor said "I want to take this opportunity to assure him (Norris) publicly that he will never have any cause to regret what he said with respect to my attitude toward these great public questions."

The governor contended that Charles E. Hughes, had said nothing could be done about prohibition. He said the republicans eight years ago had plastered the country with signs which read: "Let's us go away from wiggle and wobble." He then added that in no similar period in the nation's history had there been as "much wiggling and wobbling."

Wires Crossed on Prohibition

The chief spokesmen of the republican party are wobbling all over the prohibition question," he added. "Their wires are crossed." He said Senator Borah held prohibition to be the "overshadowing" issue; that Hughes had referred to it as a "sham battle" and Hoover had insisted that it was a "noble experiment."

The democratic nominee declared that when the word went out that Norris intended to support him the anti-saloon league had issued a warning as follows:

"The anti-saloon league has always supported Norris in the past, but if he makes this speech for Smith, the league is through with him. The anti-saloon league will oppose Norris in future campaigns if he does this thing."

"That is a threat," the governor declared. "That is a cold blooded threat."

The governor said he had read in a New Jersey paper a notice of a public meeting under Klan auspices and declared the article stated the meeting would be in conjunction with the national republican committee. He added local republican leaders had disclaimed knowledge of it, but that one had made a "significant" statement when asked if republican national committee plans were submitted to him for approval.

"They are supposed to be," the governor quoted him as saying, "but they have gotten us in trouble before; once or twice they have gone over our heads on this religious question. I know absolutely nothing about this meeting."

The nominee said that if the statement meant anything to him it meant that "some of the plans formulated in the national committee without the consent of the local leaders, have had to do with the question of religion."

He referred to sighting a burning cross by the side of the railroad as he returned from last western tour.

"That they (the Klan) are supporting the republican party in this campaign there can be no question," the governor declared.

Constructive Tariff

Regarding the tariff, Gov. Smith contended the position taken by himself and democratic candidates for the house and senate was "so constructive, so forward looking, so well designed to protecting the wages of the worker, both of big and little business, the farmer and improve the prosperity of the country generally that the republican party "in a moment of panic is forced—through one of its spokesmen—to the reactionary idea that the tariff can not be taken out of politics."

The governor took as the text of his address a quotation from his acceptance speech that "government should be progressive, not reactionary" and repeatedly referred back to his statement.

"I will take the oath of office as president of the United States," he concluded, "with absolutely no obligations except to devote myself to the best interests of this country and to promote the prosperity, welfare and happiness of all the people."

21-MINUTE DEMONSTRATION WHEN SMITH APPEARED

BALTIMORE, Md., Oct. 29—(AP)— Under rafters where democratic shouts 16 years ago acclaimed the nomination of Woodrow Wilson, a new party leader, Alfred E. Smith, tonight started the last week of his drive for the presidency by declaring for a change from the "old order" in government and a settlement of many issues on the Jeffersonian-Jacksonian theory of a strict states' right.

The old Fifth Regiment armory, a landmark in Baltimore history, rang with the cheers of a crowd which overflowed into the street as the 1928 democratic chieftain trained a verbal fire upon the Anti-Saloon league and the Ku Klux Klan and declared a belief in the separation of church and state.

A few minutes before 8 o'clock the gathering broke into shouts and cheers when Maryland's veteran governor, Albert C. Ritchie, walked to the front of the platform and waved his hat, a brown felt. The band struck up "Maryland, My Maryland," and the crowd howled. For two minutes the cheering continued. The governor again waved his hat and the cheering took on new life.

A few moments later, Millard Tydings, the state's junior senator, stepped up to Ritchie's side and the din grew in volume. Tydings waved to the gathering, smiled, took off an overcoat and moved to a seat. Former Mayor Jackson of Baltimore was the next to appear and there was more cheering.

This outburst hardly had died down before it started up again when Howard Bruce, democratic national committeeman from Maryland, introduced Ritchie as chairman of the evening. As the Maryland executive began a speech, Mrs. David Este Bruce, the former Alisa Mellon and only daughter of the secretary of the treasury, was escorted to a seat on the platform. Mrs. Bruce is the daughter-in-law of Senator Bruce, democrat, and senior senator from the state. She was accompanied by her husband.

Governor Ritchie hardly had finished his first sentence before the crowd was up cheering and tooting horns at a declaration that a "man's right to hold public office shall not be dependent on his religious faith."

Governor Ritchie was interrupted by a storm of applause when Mrs. Wilson, widow of the war-time president, was escorted to a seat on the platform. Senator Bruce then was introduced.

While Senator Bruce was still talking the audience rose to its feet shouting—somehow it had got a tip that Governor Smith was entering. The demonstration continued for five minutes. Confetti and scraps of paper was tossed about. Many waved flags. The band gave up.

In a few minutes Mrs. Smith walked to the front of the platform. The din grew apace.

Bedlam Broke Loose

Then the governor appeared and bedlam broke loose. The crowd, already on its feet, could do nothing but jump up and down to give additional vent to its feelings.

The governor walked to the platform. As he waved and smiled the audience roared. After 15 minutes the cheering still was as loud as at the end of the first minute.

Governor Smith walked over and shook hands with Mrs. Wilson. The roar grew. Amid the shouting Mrs. Smith walked to the front of the platform and joined her husband. In a second Mrs. Wilson joined them. The din raged.

It was one minute after 9 when the governor adjusted his glasses and Governor Ritchie began pounding for order. Giving up the gavel, Ritchie held a watch in one hand and motioned for silence. Finding this to no avail, he shouted out at the top of his lungs.

"Ladies and Gentlemen—I have the honor of presenting the next president of the United States."

As he finished, Governor Smith walked in front of the microphone. The yelling, shouting, cheering continued.

The governor's first utterance—that the last time he was in the armory the democrats were making history by nominating Woodrow Wilson for the presidency—was applauded. He described Wilson as "one of the greatest men that ever headed the nation."

The governor said he had taken as "my text" a thought from his acceptance speech declaring in favor of progress as against a standpatter. Hardly had the word standpatter dropped from his lips when somebody shouted "Hoover."

Applause punctuated a declaration that the World war taught one great lesson that the "American fathers and mothers desire peace with every country in the world."

There was booing when the governor quoted Senator Borah as saying he would have been unable to support Hoover if water power was the only issue.

Governor Smith motioned again and again for silence.

Finally, 21 minutes after the demonstration started, the governor began his speech.

FINAL CAMPAIGN SPEECH BY SECRETARY MELLON

WASHINGTON, Oct. 29— (AP) — National campaign issues were boiled down to a business formula by Andrew W. Mellon, secretary of the treasury, in delivering tonight his final campaign speech to a radio audience.

Though the secretary dealt with tariff, immigration, agricultural and credit problems in reasserting his attachment to the republican party and support of Herbert Hoover for president, he concluded his address with a direct question to his auditors and a citation of his own business attitude toward affairs.

"If President Coolidge and the republican party have conducted the government in a way to merit your approval," he said, "and if you are satisfied with a continuation of the present policies under Mr. Hoover, then why change? In my own business experience when a management gave me a satisfactory balance sheet at the end of the year, showing a reduction in overhead, a decrease in indebtedness and at the same time an increase in dividends, I would have been very unwilling to see a change in management.

"The government of the United States is the greatest business enterprise in the world. It is infinitely complex both in its effect on the individual lives of its citizens and in its relations to those great economic forces by which the average man's welfare is greatly affected. At the head of that business I want to see a man of ability, who is thoroughly familiar with all of its phases. I want to see a man who understands these economic forces with which he must deal; and lastly I want him to be a man who has a feeling for and sympathy with the conditions under which the average man and woman must live, whether it be in the city, the small town, or on the farm. Herbert Hoover measures up to these qualifications. . . .

"The republican party is now, as it always has been, the party of progress. . . . It has ever recognized that motion is not synonymous with progress but that stability is essential to confidence and that confidence is the very spirit of business enterprise. Nowhere is this more true than in the field of credit. Credit is easily impaired. Any measure that tends to impede or divert the ordinary channels of trade or unduly burden industry, immediately results in impairing confidence and curtailing business progress and ultimately must have an adverse effect upon the development of the country.

POLITICS OVER RADIO TODAY AND TOMORROW

NEW YORK, Oct. 29—(AP)—Political speakers over the radio tomorrow and Wednesday include:

Republican, Tuesday

8:30 p. m., Secretary of State Frank Frank B. Kellogg, over WABC and Columbia network of stations.

10 p. m., Charles Evans Hughes, over WJZ and Blue network.

Republican, Wednesday

8:30 p. m., the Rev. Daniel A. Poling, president of the International Christian Endeavor society, over WOR and Columbia network.

Democratic, Tuesday

8 p. m., special democratic hour. Speakers not announced.

Democratic, Wednesday

11:30 a. m., Mrs. Carol Miller, of Pittsburgh, over WEAF and network.

6 p. m., Edward W. E. Edwards, president of the New York State Allied Printing Trades council, over WEAF, WGY and WGR.

9 p. m., Governor Smith at Newark, N. J., over WEAF and cost-to-coast network.

10:30 p. m., John W. Davis, over WEAF and coast-to-coast network.

(Time is eastern standard)

NO CLEW TO BOMBERS OF HOUSE IN MANSFIELD, OHIO

MANSFIELD, Ohio, Oct. 29—(AP)— Absence of clews or any known motive tonight left police at a standstill in their investigation of the mysterious bombing of the home of R. C. Hollies, Mansfield publisher.

Mr. Hollies, his wife, their two small children and a maid servant were at home when the explosion occurred early today but escaped harm as they were asleep in the rear of the house.

The blast destroyed the front porch, demolished front windows and ruined furniture.

Hollies could give no reason for the attack. He said, however, that the placing of the bomb in front of the home instead of near the bedrooms in the rear, indicated that the explosion was more of an attempt to frighten than to harm him or his family.

Police also were unable to advance any motive. Their sole clew was the report of a neighbor woman that she saw an automobile drive away from the Hollies home at about the time of the blast.

Besides the Mansfield News, Hollies is publisher of the Lorain Times-Herald, and the Bucyrus Telegram. He and his family moved here from Lorain about three years ago.

CABLED PARAGRAPHS

TIRANA, Albania, Oct. 29—(AP)—The government has placed greater restrictions on emigration to the United States than has the American government. The United States congress this year passed a joint resolution by which families of Albanians who have become naturalized citizens would be permitted entry.

BUCHAREST, Oct. 29—(AP)—The government today announced that no Americans were among the 31 persons killed in the Simplon tunnel express collision on Friday. Previously it was announced that Arnold Ehrlich, an American, was among the dead, but it was explained that the error was made through his name having been mistaken over the telephone.

Borah's Suggestion To Nominee Smith

Proposes That Gov. Smith Poll Dem. Members of Congress on 18th Amendment.

CHARLESTON, W. Va., Oct. 29—(AP) —Senator William E. Borah of Idaho in a speech here tonight called upon Governor Smith "to clarify the prohibition issue" by taking a poll of the democratic members of congress to ascertain "whether 80 per cent of them are with him or against him on the repeal of the eighteenth amendment." Citing the governor's declaration that 80 per cent of his party's members of congress were "pledged" to support the tariff stand, the Idaho senator said that the democratic presidential nominee had "changed his mind on prohibition and should "clarify the issue before election." He proposed that Governor Smith send a telegram to each democratic member of congress asking for their views on the repeal of the prohibition amendment and on his proposal for the public manufacture and sale of liquor.

"Perhaps Governor Smith prefers to wait until after the election," Mr. Borah added. "There are doubtless sound reasons for his doing so."

The senator, who is making his final campaign swing for Herbert Hoover's presidential candidacy, delivered his speech in the West Virginia capital city over a statewide radio hookup. Tomorrow night he will make his second invasion of the campaign into the normally democratic state of Virginia to speak at Norfolk.

Directing his fire on the prohibition stand of Governor Smith, the senator charged that the democratic nominee "in his western speeches said there was not much a president could do about the liquor question but just recommend a course and in his Philadelphia speech he gave his audience to understand that he is out to end prohibition.

"The governor wants the issue clarified," Senator Borah concluded. "It would greatly clarify the prohibition issue if he would state whether or not he had undertaken to find out how the democratic members of congress stand and what progress he has made on his prohibition course. All that is necessary is to send the same kind of a telegram that he sent in regard to the tariff. It would not cost a great deal I am sure, (smiling how Mr. Raskob (democratic national chairman) feels, that he would foot the bill."

MURDER INDICTMENTS AGAINST TWO STUDENTS

ATLANTA, Ga., Oct. 29—(AP)—The Fulton county grand jury late today returned two joint indictments against George Harsh and Richard Gallogly, Oglethorpe students, charging them with the murder Oct. 27 of E. R. Meek, grocery clerk, and Willard Smith, a pharmacist's clerk, who was shot to death during a holdup Oct. 19.

A second civil suit, one for $100,000, was filed against the pair today by Mrs. Mary Bells Smith, 19-year-old widow of Willard A. Smith, drug store manager, who was slain in one of the holdups, to which Harsh has confessed. Mrs. Smith's action, together with one for $50,000 previously brought against Harsh and Gallogly jointly by L. V. Ellis, manager of a chain store in which Meek was shot to death, brings the total asked in civil suits against the youths to $150,000. Ellis was shot during the holdup in which Meek was killed.

Attorneys for Harsh said tonight the youth's mother, Mrs. George Harsh of Milwaukee, and his brother and sister, who live in Atlanta, were considering the possibility of asking Clarence Darrow, famous Chicago criminal lawyer, to head the array of defense counsel. They added, however, that no formal move had yet been made to obtain Darrow's service.

DEM. COMMITTEEMAN CITED FOR CONTEMPT

TRENTON, N. J., Oct. 29—(AP)— Mayor Frank Hague of Jersey City, vice-chairman of the democratic national committee, today was cited in contempt of a state legislative investigating committee that for six months has been probing alleged irregularities in his democratic stronghold, Hudson county.

The action was the result of the refusal of the mayor to honor a subpoena issued by the committee. His appearance was to have been the climax of the inquiry.

The committee headed by Senator Clarence E. Case, and composed of six republicans, four of whom were present today, and two democrats, first cited the political leader to appear before the legislative bar. The next session of the legislature is Nov. 19.

20 PERSONS OVERCOME BY SMOKE IN MERIDEN

MERIDEN, Oct. 29—(AP)—Twenty persons were assisted to safety, nearly overcome by smoke, during a fire which caused estimated damage of $25,000 to the Morse and Cook building in the center of the city late tonight. The blaze, fought by the entire fire department, was under control an hour after the first of two alarms was sounded.

TO BROADCAST SPEECH OF CHARLES EVANS HUGHES

CHICAGO, Oct. 29—(AP)—The republican national committee announced tonight that the speech of Charles Evans Hughes tomorrow night at Worcester, Mass., will be broadcast over a national broadcasting company chain extended to include the Pacific coast.

3,187,338 Voters In New England States

Official Registrations Show an Increase of 31 Per Cent Over the Figures of 1924.

BOSTON, Oct. 29—(AP)—A thirty one per cent increase in the number of registered voters in New England is shown by the 1928 registration figures—an increase that follows closely the general swelling of the voting lists throughout the nation.

The six New England states now have 3,187,338 registered voters. In 1924 there were 2,347,255 voters, the new totals showing therefore that 840,083 more persons are eligible to go to the polls next Tuesday.

Every state shows a substantial increase in registrations with the exception of New Hampshire where only 5,000 more voters are registered. Massachusetts, with marked increases in a number of her larger cities, leads the list with an increase of nearly 600,000 over 1924.

The registration by states for 1928 and 1924 follows:

	1928	1924
Massachusetts	1,720,778	1,129,909
Connecticut	483,700	409,296
Maine	307,000	292,192
Rhode Island	269,860	238,576
New Hampshire	230,000	225,000
Vermont	175,000	161,282
Totals	3,187,338	2,347,255

Springfield leads the Massachusetts cities in per cent of increase with a 1928 total of 58,880 against 40,434 for 1924. Boston's total is 298,439 against 247,636 for 1924.

Other Massachusetts cities showing considerable increases are:

	1928	1924
Cambridge	45,010	31,113
New Bedford	36,257	30,547
Somerville	42,908	35,303
Worcester	77,543	68,025
Lawrence	30,356	25,585
Lowell	40,568	35,420
Lynn	43,655	35,459
Pittsfield	20,723	16,587
Northampton	10,294	8,313

In Rhode Island, Providence shows a total of 83,226 against 83,204, while in New Hampshire, Manchester has 30,416 against 26,677 and Concord has 13,500 against 12,500.

There is a similar increase in Connecticut cities as is shown in the following table:

	1928	1924
New Haven	62,239	49,955
Bridgeport	50,376	38,827
Waterbury	36,600	27,934
New Britain	21,469	16,575
New London	10,175	8,532
Meriden	16,367	14,353

Portland, Me., has 20,915 registered voters where in 1924 it had 18,115. Estimates of the registration in other New England cities show a corresponding increase; in some being from 8 to 10 per cent.

SEN. BINGHAM ATTACKS DEMOCRATIC PLATFORM

DANBURY, Oct. 29—(AP)—United States Senator Hiram Bingham, addressing a republican gathering here tonight, asserted that the republican party believed that under the Monroe doctrine it was "our duty to promote peace and security" particularly among the countries bordering on the Caribbean sea, near the Panama canal.

Senator Bingham had alluded to the democratic national platform and its plank on foreign relations, saying that the democrats "did not appear to be aware of what was actually going on in Nicaragua." Said the senator: "The democratic platform declared for a foreign policy based on 'non-interference with elections or other internal political affairs of any foreign nation' and states explicitly that this non-interference should extend to Nicaragua. . . . Our supervision over elections in Nicaragua had been requested by both the leading political parties of that republic and was regarded by the leading citizens of Nicaragua as essential to the peace and prosperity of the country.

"Apparently the democratic platform is based on the wishes of the bandit Sandino, one of whose lieutenants recently led a bandit gang which committed murders and terrorized the inhabitants of several villages in order to keep them from registering and voting.

"Col. Francis Parker, who has recently made a personal investigation, reports that the murders were perpetrated with most revolting cruelty, several victims being hacked to pieces with long knives, their noses and ears cut off and their bodies mutilated. Sandino's lieutenant released some captives on condition that they spread the warning among other inhabitants. He said he would kill all who attempted to vote in the forthcoming elections. Since then this bandit has been committing more murders of a wanton and brutal character. According to the democratic platform it is apparently to permit this sort of banditry to run riot and the elections to become a farce and a friendly country to be thrown into the terrors of a civil war."

Senator Bingham further said: "The republican party believed that under the Monroe doctrine it was our duty to promote peace and security, particularly among the countries bordering on the Caribbean sea near the Panama canal. If we were to follow the democratic ideas on this subject European nations would soon be compelled to send over armed forces to protect their nationals. It would give them an excuse to establish new footholds near the Panama canal."

The meeting tonight was held under the auspices of the Republican club at Concordia hall, before a large audience. Judge Edmund Mason presided as chairman.

21 PHILA. POLICE OFFICIALS FOUND "UNFIT TO HOLD ANY PUBLIC OFFICE"

PHILADELPHIA, Oct. 29—(AP)— Three inspectors of police and sixteen police captains were declared "unfit to hold any public office" by the special grand jury investigating bootleggers and alleged police bribery in a presentment today by Judge Edwin O. Lewis, instigator of the inquiry.

Recommendation that the officers be removed from the service was based, the presentment stated, on their failure satisfactorily to explain an aggregate total personal wealth of more than $800,000.

Those recommended for dismissal were Inspectors John J. Carlin, John Stuckert and William J. McFadden and Captains George H. Ackerman, John E. Barrett, James J. Barry, James H. Ellison, John J. Clay, Richard Farley, Charles Cohen, William V. Gaffe, James Gill, Frank Kennedy, William C. Knoell, Charles Levy, Owen McAuliffe, Dennis F. Martin, Charles Schoenleber, Frank L. Souder, George Wright and William G. Wuest.

BRIEF TELEGRAMS

City election officials of New Haven requested the secretary of state for 5,000 printed ballots to be used as an adjunct to the voting machines.

Rev. Hamilton H. Kellogg, curate of Christ church in Greenwich, has been tendered the pastorate of the St. James Episcopal parish in Danbury.

John J. Bohl, formerly postmaster of Stamford and city treasurer in 1922-23, died following a long illness in Stamford hospital. He was 62 years old.

Dedication exercises were held yesterday afternoon at the formal opening of the Berkeley Divinity school, transferred to New Haven from Middletown.

Miss Pauline Lane of Revere Beach, Mass., suffered slight injuries in Wilkesbarre, Pa., when a parked automobile in which she was sitting was struck and wrecked by a truck.

Directors of Copper Exporters, Inc., announced that the urgent demand for copper has forced them to raise the price of the metal for export to 16 1-4 cents for European ports.

Five persons were killed and another seriously injured when an automobile in which they were riding was struck by the Pittsburgh-Philadelphia express east of Seward, Pa.

John F. McCue, mechanical superintendent of the Russell and Erwin division of the American Hardware corporation died suddenly of heart disease in the factory in New Britain.

Mrs. Anna Day Perry, 79, known to theatre-goers of another generation as Anna Ulmer, died on Peaks Island, off Portland, Me. She had been a summer resident of Long Island for 30 years.

The bodies of Rollin Pecor, of Winooski, and of Alphonse Godbout, of Burlington, who had been missing for two weeks, were found in the Winooski river at Burlington, Vt.

Only eight more towns sent their 1928 school enumeration reports to the comptroller last week, making the total number of towns to make these returns only 22 to date out of 169.

Dr. John Lyman Andrews, a native of Bethel, who was for many years a prominent physician and surgeon in New York city, died at the home of his daughter, Mrs. R. E. Kendall in in Hartford.

Election of Daniel J. Moran as president of the Marland Oil company of Ponca City, Okla., to succeed E. W. Marland, was announced by Mr. Marland at the close of a directors' meeting in New York.

Preparations for organizations of the "great revolutionary party," which President Calles is to head after completing his term as chief executive November 30, are being advanced rapidly in Mexico.

Premier MacKenzie King, home after two months abroad, said that he believed he and his associates had succeeded in convincing the people of England that English settlers are welcome in Canada.

James W. Gerard, treasurer of the democratic national committee, has $21,934, from 471 contributors in Connecticut, according to reports made by him to National Committeeman Thomas J. Spellacy of Hartford.

Gratitude to California and to Californians who gave him opportunity to spend a month's holiday on the Pacific coast in a purely private capacity was expressed by Sir Austen Chamberlain, British foreign minister.

Mrs. Delphine S. Slattery of West Hartford has retained Lawyer Benjamin Slade of New Haven and brought suit against her husband, Edward A. Slattery, a silk merchant of Hartford for $1,000 a month for her support.

Two assistant secretaries of insurance companies, Edward B. Peck, 88, of the Connecticut General Life Insurance company and Angus Caruth, 43, of the Scottish Union and National Insurance Company, died in Hartford.

Police disclosed that jewels valued at $26,000 had been stolen in New York from the apartment of Mme. Marie Rappold, opera singer, while she slept. The thieves, police said, had overlooked a case containing $15,000 worth of gems.

Although six new cases of infantile paralysis were reported in the state last week as compared with only three new cases the week before, the state department of health does not consider this continuous prevalence of the disease dangerous.

Surprised by a policeman while in the act of robbing a market store in Bristol, Paul Desmerais, 17, was caught after a chase and John Guertin, 17, was later arrested and brought to city court. Both were sentenced to the Cheshire reformatory.

Suffering a paralytic stroke while in charge of his train, J. F. Manning, of 62 Edward street, New Haven, a conductor on the New Haven railroad, was removed to the Stamford hospital last night. His condition was reported as being critical.

John D. Rockefeller, Jr., participated in the dedication of the University of Chicago's new chapel, the $1,800,000 gift of his father, and offered to the university, an endowment fund to promote the religious idealism inculcated in that house of worship by his elder.

The purpose of the democratic party if its national ticket is elected next week, will be to conserve high wages and sound business, Senator Joseph T. Robinson declared in an address in Springfield, Ill., last night, devoted to an appeal to the small merchant and banker.

In order to fulfill a promise made to Alfred E. Smith, Jr., to appear in support of his father at the Hudson county democratic rally at Union City, N. J., Wednesday night, Eddie Healy and Allan Cross, vaudeville stars in Hartford this week, will fly to New Jersey after their final evening performance.

Mrs. Catherine MacDonald, 46, was burned to death at her Dorchester, Mass., home while preparing a meal. Her clothes took fire while she was at the kitchen stove and she ran into the yard. A newsboy saw her and extinguished the flames with a rug but the woman was dead when a doctor reached her.

CREW OF GRAF ZEPPELIN OUTWITTED BY STOWAWAY

Clarence Terhune of St. Louis, a 19 Year Old Caddy, Was Discovered Just as the Airship Was Passing Over the American Coast Line, Bound Over the Ocean—First Trans-Atlantic Air Stowaway—Officers of the Zeppelin Hope to Reach Friedrichshaven, Germany, by Wednesday Noon.

NEW YORK, Oct. 29—(AP)—Carrying the first trans-Atlantic air stowaway—a blond American youth in his teens—the German air liner Graf Zeppelin was homeward bound tonight over the North Atlantic.

The huge ship, whose arrival in the United States just two weeks ago today thrilled the Atlantic seaboard by her majestic size and power, bade farewell to her American hosts at 6:15 o'clock this morning and turned her blunt nose from the Massachusetts coast out to sea in a wide swing toward Nova Scotia and Newfoundland.

At 10:15 o'clock this morning the returning voyager passed over the steamer Laconia at a point 90 miles southwest of Cape Sable, Nova Scotia, while at 2:00 p. m., she reported her position as about 112 miles southeast of Cape Sable. The ship was then averaging 67 miles an hour and the weather was reported clear. She was about 980 miles from Lakehurst and hoped to reach her home port, Friedrichshafen, by Wednesday noon.

The great dirigible, which for 6,000 miles had struggled with adverse winds on her trip to the United States, swinging in a wide lane over the southern route by way of Madeira, the Azores and Bermuda, was on the steamship course from Boston to southern England, and there was every indication that Dr. Hugo Eckener would follow the normal northern route. This is somewhat south of the direct great circle course followed by Col. Charles A. Lindbergh in his historic flight to Paris last year.

While weather conditions were reported more favorable over the southern course toward the Azores, there were favoring tail winds to the north which Dr. Eckener apparently was determined to use to their full advantage. Weather reports compiled in New York indicated that the ship would encounter shifting winds and equally conditions as she got further out to sea.

It was shortly before 2 o'clock this morning when the Graf Zeppelin, turging at her leashes in the huge hangar at Lakehurst, moved out there for two weeks she was tied to a mast, side by side with the American dirigible Los Angeles, also a product of the Zeppelin works, slowly sled through the great doors and emerged into the moonlit morning. Doubt as to the exact time of her departure had filled Lakehurst with feverish excitement as postponement followed postponement. Then soon after midnight came breathless action. Taking advantage of a favorable ground wind, Dr. Eckener gave the command that started the homeward voyage. More than 300 sailors hauled the great ship into the night and 1:54 a. m. she was off.

Down on her lists were 20 passengers, including one woman and a crew of 40. But there was one more passenger—a stowaway—the first to worm his way aboard a trans-Atlantic airliner and make the trip without authority. He was discovered at 6 o'clock this morning, just as the ship was nosing her way through the sky past the American coast, bound over the ocean.

First news of his finding came in a dispatch to a Berlin newspaper from its representative aboard the dirigible. He was described as a "17-year-old" blond American youth and there was nothing in the message to indicate that his presence had caused chagrin although the danger of stowaways was one that Dr. Eckener had been guarding against carefully.

The stowaway was Clarence Terhune, a 19-year-old caddy whose home is in St. Louis. "St. Louis," as he was known at the Rye Country club where he worked for the summer, left Rye last Friday leaving a hint that he was adventure bound. He had $50 in his pocket, his savings for the season.

But Clarence is not the only American aboard. There are three United States navy officers aboard as guest observers of the homeward flight. They are Comdr. M. R. Pierce, executive officer of the Lakehurst naval air station; Lieut. G. W. Settle, engineer officer of the Los Angeles, and Lieut. C. E. Bauch, watch officer of the Los Angeles and flight officer of the station.

In addition there are Mrs. Clara Adams, Tannersville, Pa., wife of George L. Adams, retired business man; Donald M. Castro of Columbus, O.; Joseph B. Jessel of New York city; Col. Allen Miller, New York and London financier.

Lady Drummond Hay, who was the sole woman passenger on the voyage to America, remained in the United States.

TO INDICATE POSITION SEVERAL TIMES A DAY

BERLIN, Oct. 29—(AP)—All Germany once more is in a state of frenzied expectancy over the return flight of the Graf Zeppelin. This is viewed by the popular mind as furnishing an acid test to the dirigible's claim to be received as a medium of ocean air travel which would definitely remove them from the realm of legend and experiment.

The solitary bale of cotton which is on board the greatest airship of today is held of great importance as representing the first commodity of commercial importance to traverse the Atlantic by the air route.

The fact that Dr. Hugo Eckener struck out from the American continent over the lane followed by Atlantic liners is received here as an indication that he may establish a record time on his return flight. Wireless messages received in Germany from the commander of the dirigible indicated that a favorable west wind has enabled him to maintain an hourly speed of 150 to 160 kilometers (92 to 99 miles) in the early part of the flight.

No recurrence of public resentment such as was caused by the news monopoly during the flight to America is expected in connection with the return trip. The ministry of transportation has instructed Dr. Eckener to indicate his position several times a day and also to reply to official queries, which would give the public at least a minimum quota of news of the flight. A further safeguard of the interest of the public is expected from the presence aboard of Director Ernst Brandenburg of the ministry of transportation.

The Graf Zeppelin on its return flight is again in communication with the German aeronautical testing station at Adlershop, near Berlin. These communications are in further experimentation with short wave lengths which are now deemed indispensable in addition to other radio facilities since these signals can be sent with dry batteries in emergencies.

PREVIOUS RECORD OF ZEPPELIN STOWAWAY

ST. LOUIS, Oct. 29—(AP)—Clarence Terhune, 19, the first trans-Atlantic airship stowaway in history, is the son of Charles Terhune, a barber, who killed his wife and himself in their home here last July 12. The boy then was a stowaway on a ship in the Pacific.

"It's just like him," exclaimed George M. Hall, a brother-in-law, when told Terhune was a stowaway on the Graf Zeppelin. "He's being doing things like that for two years but this is the biggest job he ever underfook."

LOG OF GRAF ZEPPELIN

BERLIN, Oct. 29—(AP)—The Graf Zeppelin reported by radio that at 1 p. m., Eastern Standard Time, her position was latitude 43 north, longitude 58 west. The flying speed was given as 160 kilometers hourly (almost 100 miles) and the course as south-east.

2:00 p. m.—Radio report to Germany gave position as latitude 43 north longitude 58 west. Speed 160 kilometers and the course southeast.

5:25 p. m.—Reported sighted passing over Trinity Bay, Newfoundland, flying low and toward the east.

IDENTIFIED IN PICTURE OF CONDEMNED MAN HER HUSBAND

PITTSBURGH, Oct. 29—(AP)—Examining photographs of Russel B. Beitzel, scheduled to die at San Quentin prison in California Nov. 30 for the slaying of Barbara Mauger, Mrs. Mary Thomas, 28, of McKeesport, a suburb, tonight declared Beitzel was her husband, whose real name she said was Leo Thomas. Mrs. Thomas' seven year old son also recognized the photographs as that of his father, the woman said.

Mrs. Thomas said her husband had deserted her five years ago and that she had not seen him since that time.

The pictures of the convicted slayer were sent to Mrs. Thomas by Sheriff William I. Traeger of Los Angeles after she had requested photographs upon seeing Beitzel's picture in a newspaper.

Mrs. Thomas is the second woman to claim Beitzel as her husband. Mrs. Jean Mellinger Beitzel of Lancaster, Pa., having made a similar claim shortly after the man was arrested for the murder of the Mauger girl, whose home was in Philadelphia. Her body was found in Stone Canyon, North Hollywood, on Aug. 3.

HOPES TO BE FIFTH HUSBAND PEGGY JOYCE

LONDON, Oct. 29—(AP)—The Express tomorrow will say that an engagement is impending between the former Jessica Brown of Buffalo, who obtained a decree of divorce from the earl of Northesk last Friday in Edinburgh, and Vivian E. Cornelius, honorary attache at the British Embassy in Brussels.

Lord Northesk is now in the United States where he was quoted as saying that he hoped to be the fifth husband of Peggy Hopkins Joyce. Miss Joyce's theatrical manager, however, said that he was authorised to say that Miss Joyce could accept no mere husbands for the duration of her theatrical contract.

MOTORIST ARRESTED FOR EVADING RESPONSIBILITY

SOUTHINGTON, Conn., Oct. 29—(AP)—Courtney L. Cowes, 49, of Dixwell avenue, New Haven, was arrested tonight in Southington Center, when the car he was driving struck and injured Robert Shepard, of Canal street, Milldale, and Joseph Klemovich, of South Main street, Plantsville, who were riding a bicycle along Norton street, Milldale. When Cowes arrived in the center, he was arrested on a charge of evading responsibility. His bond was set at $1,000.

PRINCE CHRISTOPHER OF GREECE GOES WOOING

BRUSSELS, Belgium, Oct. 29—(AP)— Prince Christopher of Greece today called at "Manoir D'Anjou," the residence of the Duke of Guise near Brussels, presumably to seek the hand of his second daughter, Princess Francoise. Although it was expected that formal announcement would be made tomorrow of the betrothal, attaches at the manor observed great circumspection.

SEAPLANE FLYING FISH NOW AT NORFOLK, VA.

NORFOLK, Va., Oct. 29—(AP)—The seaplane, Flying Fish arrived here at 5:10 p. m. from Atlantic City. She was hauled up to the visitors' hangar and put away for the night. The seaplane will be refueled and will proceed to Bermuda, tomorrow morning under present plans.

GRANTED DIVORCE FROM COUNT ANTHONY BOSDARI

CHICAGO, Oct. 29—(AP)—On her charge of infidelity, Mrs. Josephine Fish de Bosdari, Chicago heiress, was granted a divorce today from Count Anthony Bosdari, Italian nobleman, whom she married last March.

WILLIMANTIC

Office 824 Main Street. Telephone 1187-2.

ROTARIANS HEAR INTERESTING TALK ON IMMIGRATION

(Special to The Bulletin.)

WILLIMANTIC, Oct. 29.—Michael Kiley, manager of the immigration service and citizenship bureau of the Metropolitan Life Insurance company of New York was heard in a most interesting talk on The Immigration and the Old World at the weekly meeting of the Willimantic Rotary club held in the Windham Hall hotel this noon. The meeting was held today instead of the regular day Tuesday to accommodate Mr. Kiley in view of the interesting subject to be heard discussed there was a large attendance including the following guests: H. C. Lathrop, J. H. Trombley, R. E. Shepard, manager of the local district of the Metropolitan insurance company and Walter Bradley of Pine Orchard. Cigars were received from Kenneth N. Rithouse who recently became a proud father. President Raymond A. Parker called attention to the distribution of chamber of commerce folders uniquely advertising the advantages of Willimantic as a good place in which to work and live, and asked the members to enclose copies in their outgoing mail. Wilfred A. Gagnon was appointed assistant editor of The Coo for next week.

Mr. Kiley first gave figures and facts concerning the immigration laws their benefits and their purposes. A check from those seeking admission to America began in 1917 when the literacy test law was passed over the head of President Wilson. The first restrictive immigration law followed in 1921 for equalization purposes and showing preferences to the people of northern and western Europe. In 1924 the immigration was restricted to two per cent. of nationals of any country as of the census of 1890. The results of these restrictions has been that a selected class of foreigners of desirable aims intelligence and adaptibility have been accepted. Of those who came over 88 per cent. were examined on the other side thus avoiding disruption of families at Ellis Island, which has been changed from the Isle of Tears to the Isle of Joy. Mr. Kiley went on to give a complete picture of the character and peculiarities of the immigrant classes. Of 307,255 immigrants who came to this country last year 33.4 per cent. of the total were of the following eight races: Mexican, German, Irish, English, Scotch, Italian, Scandinavian and French. There were 144,281 immigrants admitted from the American continent which is now restricted as to quota. He took his hearers on a imagined trip to the principal centers of Europe, injecting a fine combination of humor and pathos in his rapid description of governments, peoples and incidents experience by him on tours of Europe. As regards Willimantic Mr. Kiley gave figures to show that in the census of 1920 it showed a population of 12,820, with 4.18% of the population foreign born and over 1,919 non-citizens. There were 311 adult illiterates, this figure having been greatly reduced through the efforts of educational agencies.

WEDDING.

Fields-Andrews

The wedding of Winifred Ellsworth Andrews daughter of Mr. and Mrs. Winfield J. Andrews and Stanley Morton Fields, son of Mrs. Bessie Trowbill of Columbia, which took place at the home of the bride's parents, 866 Summit street, Saturday afternoon, was largely attended by friends and relatives. The ceremony was performed under an arch of evergreen and bittersweet by Rev. George Richardson of Sterling, cousin of the bride. The single ring service was used. Miss Edith Hartley was maid of honor and Merrill Griffin of Hebron was best man. The wedding march was played by Miss May Wade and Miss Elizabeth McKinley sang O Promise Me. The bride was attired in nile green georgette and she carried a bouquet of bridal roses. Her maid of honor wore brown satin and carried chrysanthemums. The groom gave his bride a cedar lined chest. The reception was held at the home of the bride Mr. and Mrs. Fields then leaving on an unannounced wedding trip. The bride's travelling gown was of brown satin with hat to harmonize. The couple will reside at the home of the groom's mother in Columbia. The groom is a carpenter while the bride has been in the employ of the American Thread company plant. They received many gifts.

ESCAPED JAIL BREAKER CAPTURED IN SPRINGFIELD

(Special to The Bulletin.)

WILLIMANTIC, Oct. 29.—James D. Fox, 26, of Somers who broke out of the Tolland county jail last Wednesday night or Thursday morning with Reginald F. Chase 20, of Ellington, was captured in Springfield Mass this morning by the police of that city. Fox was locked up and later in the day taken into custody by Sheriff Frederick O. Vinton of Rockville, who returned the youth to the jail. Chase's freedom from jail was of shorter duration, he having been apprehended Thursday afternoon in Somers some 12 miles from the jail. Chase was presented before Judge Edward M. Yeomans at the Tolland county superior court session Friday and sentenced to the Cheshire reformatory. It was indicated today that a similar fate awaits Fox.

Arthur Cyr of 251 Main street was fined $100 and costs in police court this morning when he pleaded guilty to a charge of driving while under the influence of liquor. Cyr's car collided with the state fence on the North Windham road Saturday night and he was arrested by Constable William D. Kelley.

Wilfred J. Gagnon of 36 Willowbrook street was charged with a violation of the automobile laws in court this morning following a collision of his car with the Hickey block on Jackson street Sunday evening. The charge was that Gagnon had left his car parked without setting the brakes. The case was nolled upon payment of the costs and settlement of slight damages to the building.

Miss Nellie Larrow of North Windham road and Leonard M. Wheaton of this city were united in marriage at a pretty wedding performed in St. Paul's Episcopal church Saturday afternoon. The bride was given in marriage by her father and was attended by her sister, Miss Susie Larrow. John Titchen of Boston, Mass. cousin of the bride was best man. The bride wore a navy gown of independent blue satin, black crepe with hat to match. Her bouquet was of white carnations. The bridesmaid wore new blue crepe with hat to harmonize and carried pink carnations. The reception was held at the home of the bride with guests present from Boston Mass. Hartford, Manchester and this city.

With the proverbial sensitiveness attributed to a pair of "nanties" owned by Davy Turbanski of Brickton have been causing considerable destruction of property on lane of Mrs. L. P. Oehrig a neighbor according to a complaint made to the police. The rowdy disturbers are a large hole in a convenient cave, a suspicious entry at the family cat's complete chewing and had started to work on the owner's dog when interrupted by Mrs. Oehrig. The police have warned Turbanski that unless the pests are kept at home Mrs. Oehrig will take advantage of grounds for legal action.

Charles E. Smith of Windham has purchased two tracts of land on the Windham back road from State Bhimansky according to a warranty deed filed at the town clerk's office. One tract includes buildings and is of 28 acres while the record, also including buildings, consists of 41 acres.

Miss Ruth Raymond of Amston underwent an operation for appendicitis at St. Joseph's hospital this morning.

Frank Brooke secretary of Willimantic Local 403 American Federation of Musicians, and Roderick Cote, chairman of the executive committee, were representatives at the New England semi-annual conference of the organization held in Boston, Mass., Sunday.

Chief of Police Thomas F. Grady has made the following assignments of beats for the month of November: Jackson street Albert Monfie; upper Main street, P. H. Laramie; center Main, William Hurley; day traffic duty Arthur Hurley. Pleasant street and relief duty Roderick Lariviere.

The Misses Mary Ruth and Alice Casey have returned from a few days' visit with their aunt, Mrs. Frank H. Campbell of So Duxbury, Mass.

The Misses Albina and Mary Rose Blanchard were week end visitors in Boston, Mass.

Mr. and Mrs. Louis E. Kinney of Mystic and Miss Glayds Kyes of New York were guests of Mr. and Mrs. Thomas J. Little today. Mr. and Mrs. Little returning with them to Mystic for a short stay.

Mr. and Mrs. Carroll L. Adams moved their household goods from 174 Bridge street to Hartford today. Mr. Adams having been transferred to the city in the employ of the Southern New England Telephone company.

Mrs. John Larose of Moosup underwent an operation at St. Joseph's hospital this morning.

Mrs. George B. Lee has returned from a visit with her sister Miss Jessie Baldwin of Forest Hills, L. I.

Mrs. S. Crandall entertained Sunday her son Crale Crandall and family and Mr. and Mrs. Rixford, all of Millers Falls, Mass.

Maurice S. Leonard of Leonard Bros.'s garage was in Hartford on business today.

Mrs. George A. Denault entertained Miss Rose Blanchette of Hartford over the week end.

Mr. and Mrs. J. O. Hayden of North Windham with Mrs. Jennie Cahill of Groton spent the week end in Providence, R. I.

The banks here have received samples forms of paper currency that will be in circulation by the federal government after July 1, 1929 replacing the present bills. The new certificate is but 2 11-16 inches wide and 5 5-16 inches long. Eventually all present bills of more bulky size will be recalled, redeemed and destroyed.

Mrs. W. G. Ide and family had as week end guests Mr. and Mrs. George Bunnack of Newark, N. J.

NOANK

CORN COB CLUB'S SPONSER THRILLED AT ARMY-YALE GAME

John Ashbey, godfather of the Corn Cob club went with some of his friends by automobile Saturday to see the Army-Yale football game in New Haven. An ex-college man, H. Horan at Yale college for several years, got the tickets for Godfather Ashbey and himself while the other three had theirs engaged four months ago. Reaching the Elm City at 11:30 a. m. the party went to the Hotel Taft for dinner, before the cadets from West Point came by train, so as to see them march through the streets, getting a good place at the railroad station. 1200 cadets were in line. The band played snappy music. Then off to the bowl they went for the battle. They got their place on the West Point side and were cheering for the West Point to win. Seeing the boys in gray march around the field several times was a pretty sight. At 2 o'clock came the kick-off and the battle was on. It was the first game of football that Ashbey ever saw and it was some treat. Much of it was Greek to him and when Cagle, the flash for the Army team made a dash through the center of the line for a beautiful run of 76 yards shaking off Yale players time and time again, Ashbey said: "That is not fair, 22 men chasing that fellow to take the ball!" He yelled "Stop that! You will hurt him!" The fans had a great laugh at the country boy's mistake. He wrote a fellow's hat when the cheering squad went wild over the run and helped them out. When the game was over the Army mule had kicked the bulldog around for a score of 12 to 6. Godfather Ashbey was happy to see the fun after the game where the snake dance was done around the field. Reaching the fishing village at 10 o'clock that night he was tired but happy, over the day's outing in New Haven. He will tell the Corn Cob club members all about it at their next meeting night in November.

Parker Wildes spent the week end in Vermont.

Sam Fish was in Bridgeport Sunday calling on relatives.

Some Halloween Stunts

A Halloween party was held at the home of Daniel Robertson Saturday evening twenty of his friends gathering for a good time. The room was decorated with blackcats, witches, orange and black crepe paper. Pumpkin moonshines were around the room. One game, bobbing for apples was a large tub of water with red apples floating on top and the lucky person to pick an apple out of the tub without touching his hands, getting the apple by the teeth, received a box of candy. The first to try it was Ben Chesebro, he slipped, took his Saturday night bath and drew a laugh from the crowd. Several others got a wetting. George Marks knew the trick and got the apple without getting wet so won the prize.

Several Halloween tricks were played. West View Happy Boys orchestra gave the guests plenty of dance steps. Eugene Butson came in dressed like a witch and said "I am Miss Halloween from High street!" Several girls nearly fainted. The girl trio, Miss Roberta Buddington, Miss B. Smith and Miss Bertha Nash sang "Let a Smile be Your Umbrella" with Frank E. Bredge at the piano. Doing a sword dance, Gordon Clark showed how to walk on the sword in bare feet. Raymond Sweet as Miss Ruby Sterry and Walter Buddington as Sid Gold, put on an act "Ma and Pa at the Seashore." A duck supper was served with cream puffs and coffee. The orchestra played "Three O'Clock in the Morning" as the party ended.

Raymond Sistare was in Providence over the week end.

The Sunbury branch of the American Mechanics lodge, 40 members left in automobiles for Providence Saturday morning to take part in the field day and big parade held in the afternoon when the streets were lined and filled the air with music. The Noank lodgemen were second in a line that was 2 1-2 miles long. Also had along their band with 20 men. The sidewalks were crowded and the policemen had some job to hold the crowd. After the parade supper was served in the new hall by the young ladies to all who took part in the parade. A short program was put on and a 15 piece orchestra played for dancing.

It was around 3 o'clock Sunday morning when the lodgemen rolled into the village and reported a swell time in Rhode Island. John Bentley was in charge of the delegation.

About 50 from the village attended Navy day at the submarine base when it was open to the public.

GALES FERRY

CHEW-OLIVER MARRIAGE AT HOME OF REV. G. H. WRIGHT

Walton Richard Chew, Jr., of Groton, an electrician of the United States navy, and Miss Bessie Lucinda Oliver of Ledyard, were united in marriage by Rev. George H. Wright at his home in the village Friday evening, Oct. 26. The witnesses were the brother-in-law and sister of the bride, Mr. and Mrs. Harold Baudro, and Mr. and Mrs. Harry Whittlesey of the Uncasville district, in Ledyard.

Achievement Night

An Achievement Night program was given by the Jolly Cookies and Sewers, the Gales Ferry 4-H club, Friday evening, at the Country club house. Parents and friends of the members were their guests. The program was arranged as follows: Piano duet, Salute to the Colors, Misses Ethel F. Main and Helen De Rusha; group of songs by the club girls, America the Beautiful, Dreaming. The Bells of St. Marie, accompanied at the piano by Mrs. Rufus W. Hurlbutt; reading, Club History, by the president, Miss Rose Norcross; piano duet, The Gay Kitychs' March, Misses Main and De Rusha; 4-H club pageant: March, 4-H Club for All, and song; Spirit of 4-H Club, Miss Ethel Main; Counting, Herald, Miss Rose Norcross; Heralds, Louise Howard, Ruth Allyn, Elizabeth Main; Head, Miss Bernice Percival; Heart, Miss Velma Atkins; Hand, Miss Margaret Parker; Health, Miss Ruth Main; Clothing Club Girl, Miss Helen De Rusha; Canning Club Girl, Miss Carol Norman; closing song, Give the Good Old 4-H Sign.

The president, Miss Norcross, presented Mrs. R. Irving Hurlbutt, who has been the club leader for the past two years, and who is resigning, a silver pie knife from the girls of the club.

Mr. and Mrs. Randolph Whaples of Norwich were present and Mr. Whaples, the county club agent, spoke on the Value of Club Work and hoped the club would continue. Ice cream and cake were served by the members and there was an interesting exhibit of their work for the year.

Mr. and Mrs. J. Edmund Norman entertained at a Halloween party for their children, J. Edmund, Jr., Carol, Irving and Phoebe at their home in the village Thursday evening. Games were enjoyed in the garage and later the company adjourned to the house where stories were told around the fireplace and refreshments were served. There were 20 in attendance.

A meeting of the Ladies' Aid society was held Friday afternoon at the rectory. The work was on quilt blocks.

At the Community M. E. church Sunday morning, Rev. Jerome Greer spoke from Matthew 22:5, his theme being They Made Light of It. The quartet sang, O Saviour of the World, at the offertory. At the church school session, following the study period, Miss Ethel F. Main, who won the Bible offered by Dudley C. Perkins in a recent contest, recited the several memory selections before the school. The classes of Mrs. Courtland E. Colver and Mrs. Avery Main were awarded the banners for attendance and the Men's class and Miss Emma Beth Bennett's secured those for offering.

Miss Helen L. Colver was leader of the Epworth league evening meeting with the topic, Parties and Personalities. The chapter is to hold a Hallowe'en party at the vestry Friday evening. A prize is to be offered for the best costume and any not specially garbed for the event will be fined.

Members of the church school classes, taught by Mrs. Jerome Greer and Mrs. Andrew C. Miller, met Wednesday evening with their teachers at the parsonage, and organized a Queen Esther society, with ten members. The officers elected are: Miss Helen L. Colver, president; Miss Velma Atkins, vice-president; Miss Ethel F. Main, secretary; Miss Lillian Atkins, treasurer; Miss Margaret S. Colver, mite box secretary. Mrs. Greer's class of older girls arranged for the refreshments served during the evening. The society will meet once a month, the next session to be Nov. 7.

Mrs. Marie Sorenson, who left here two years ago to visit her daughters, Mrs. C. W. Johnston at Santa Monica, Calif., and Mrs. C. H. Christiansen, at San Pedro, Calif., returned Thursday to the home of her son-in-law and daughter, Mr. and Mrs. Andrew G. Miller. Her daughter, Mrs. Anton Larsen of Boston, who joined her here on her arrival for a short visit, returned home Saturday evening.

Mrs. Delphine Fish entertained for the day, Thursday, Mrs. Lydia P. Hurlbutt and Mrs. Lucy A. Hurlbutt of the village; Mrs. Jennie Wadham and Mrs. Edna Moses of Groton, and her daughter, Mrs. Coleby Morgan, of Mystic.

Local teachers in the Ledyard schools, Mrs. Evelyn R. Lawson, Mrs. Iva B. Hurlbutt and Mrs. Fannie G. Stoddard, were in attendance at the annual state teachers' convention, in New London Friday.

Mrs. J. Edmund Norman, a local member of the New London Northfield club, with Mrs. Robert Miller of Boston, a former secretary, were in attendance at the meeting of the club at the home of Mrs. Dwight C. Stone in Hanover Saturday.

Miss Susan Mathewson left recently to visit friends at her former home in Durham.

Miss Laura A. Perkins is spending some time with relatives and friends in New London.

ARTHRITIS

Without any charge call today and enjoy a demonstration Orthomet treatment to see how positively it drives out rheumatism arthritis and neuritis by re-establishing good blood circulation, reducing swollen veins removing pain. Orthomet is a safe pleasant treatment using compressed air scientifically applied, but no medicine, surgery, electricity or massage. Hundreds of local satisfied patients. Call, phone or write Emma K. Dunham, Naturopathic Physician, 30 Carroll Ave. Norwich, Conn. Phone 234.

WHEN YOU WANT to put your business before the public, there is no medium better than through the advertising columns of The Bulletin.

WESTERLY

ENTHUSIASTS CLIMB HILLS ON WATCH FOR ZEPPELIN

(Special to The Bulletin)

WESTERLY, R. I., Oct. 29.—When it was learned in the early hours of this morning that the giant German dirigible Graf Zeppelin had left Lakehurst, N. J., and was on its return to Germany a number of Westerly enthusiasts sought vantage points from which to observe the passage of the big aircraft. It was known that the ship was headed in a generally northerly direction but the exact spot at which Westerly was to be crossed has been "all up in the air."

The top of Hinckley Hill in Pawcatuck, from which aircraft have previously been observed when passing either to the north or south of Westerly was visited by a group who found the weather remarkably clear and a light from a nearly full moon illuminating the stretch of land and water which lay before them. Navigation aid lights in Fishers Island, Long Island and Block Island sounds were clearly visible and brought out in sharp relief by the aid of glasses, but no evidence of the big dirigible met their gaze which was especially drawn shortly before 5 a. m. when the drone of distant motors seemed to be heard. Montauk light was clearly visible at all times and these watchers declare that no air ship passed between them and the eastern extremity of Long Island in the hours from 4 to 5 a. m.

Observers who visited Watch Hill reported seeing the lights of the airship over Block Island. There is a possibility the ship came inland when off the south shore of Long Island sufficiently long enough to make sure of its bearings before turning its prow directly across the wide expanse of Atlantic.

Section men and work train crew on the New Haven road have been engaged the past few days on the roadbed between the Broad street dry bridge and the Pawcatuck river water bridge and the Westerly waiting station. A "mole" so-called by the railroad workers, has been in operation cleaning the rock ballast of the road bed. The heavy piece of machinery weighing several tons is placed between the main-line tracks and the "hands" when operated haul the roadbed surface into the machine cleaning the dirt, sand and foreign matter collected from the rock ballast which is again tamped back under the railroad ties. The machinery is carried on a flat car of the work train and lifted off between the tracks by the steam derrick, a part of the work train equipment.

The following transfer has been recorded in the office of Westerly town clerk:

Oct. 27. Maynard Land company of Providence to Louis L. Mathews and wife Julia E. Matthews, lot No. 69, plat of Melrose Heights.

FUNERAL

John B. Moran

The funeral of John B. Moran was held Monday morning at 8:30 o'clock from his home 36 Garden street, Pawcatuck. A high mass of requiem was celebrated at 9 o'clock at St. Michael's church by Rev. Leo Weston. Following the mass, Dr. Harold F. Doyle sang "Teach Me to Pray." There was a large attendance of relatives and friends. Burial was at St. Michael's new cemetery, where the committal service was conducted by Fr. Weston. The bearers were: Patrick Sullivan, Michael Sullivan, Patrick Barrett, Michael Donahue, Michael Cummiskey and Thomas Shourse.

OBITUARY

James Berardo

James Berardo 41, dropped dead Sunday afternoon about 4 o'clock in the yard of his home, 17 Pleasant street, he having been a sufferer from heart trouble. Berardo had been down town during the afternoon and upon his return home walked about the grounds. During the day he is said to have suffered from pains in his stomach, but he gave the trouble no serious thought and was about during the day as usual. Neighbors saw the man fall and went to his assistance. Dr. M. H. Scanlon was summoned, but found the man was dead. Mr. Berardo was born in Cargiliano, Italy February 11, 1887. He came to this country about 18 years ago, and for a number of years had made his residence in Westerly. Besides his wife, Carmella, he is survived by his mother in Italy, and eight children, two daughters, Tessie and Eleanor, and six sons, Joseph, Dominic, Roland, Tony, Fred and Albert.

"Scotland of the Scotch" was the subject of an illustrated lecture Monday evening at the First Baptist church by Samuel G. Neil, D. D., under the auspices of the men's class.

Mr. Neil is a traveler, orator, humorist, word-painter and singer and he appeared in Scotch costume for his lecture in addition to many interesting narratives and descriptions of Scotland, he gave a number of folklore songs. Beautifully colored screen pictures added to the enjoyment of the evening. Music was by the Westerly Kilties band.

HOOVER-CURTIS CLUB PLANNING BIG RALLY

(Special to The Bulletin)

WESTERLY, Oct. 29.—At the meeting of the Hoover-Curtis club executive committee plans were perfected for the republican rally to be held Wednesday evening. Gov. Norman Case will not be here Wednesday night, but will speak at a rally to be held in Westerly at a later date.

Judge Felix Hebert, the republican candidate, who will oppose Senator Peter G. Gerry democrat, for United State senator, will be one of the speakers Wednesday. Ex-Speaker Philip Joslin and John C. Cosgrove of Woonsocket are the other speakers.

The executive committee has not set the date for the second republican rally.

Mrs. W. Porter Hoxie and daughter of Pawcatuck were week end guests for several weeks of Mr. Alger's parents, Mr. and Mrs. Jarvis H. Alger, in Westerly.

William J. Barrett, a junior at Yale was with his parents in Pawcatuck over the week end.

Word received from Oliver W. Stoddard with a hunting party from Westerly at present in camp in the woods has been received from Ashland, Me. He reports deer "running all around them, but not in the bag, as yet."

Patrolman Robert M. Kessel has returned to his duties after two weeks' vacation. Officer George L. Madison begins the first of November his two weeks' vacation, part of which time will be passed in the pursuit of big game.

William McBride and family returned by automobile to their home in South Manchester, Conn., Monday morning, after being week end guests of Mr. and Mrs. Walter H. Snyder.

Oscar Crepeau of Pawcatuck returned Sunday night from a week end visit to his former home in Fall River.

P. J. Brune motored back Monday afternoon from a business trip to Somerville, Mass.

Charles H. Pendleton, postal inspector returned to Providence Monday morning.

Alexander G. Thompson of New York was in Providence the first of the week, later visiting his family in Westerly.

MOHEGAN

Mr. and Mrs. Hutchinson of New London called on Mr. and Mrs. James Strickland Sunday.

Mr. and Mrs. Ray and daughters of New London were Sunday guests of Mr. and Mrs. James Strickland.

Mr. and Mrs. Hoeschanse of New London were week end guests at the home of Mr. and Mrs. John Quidgeon.

Burrill H. Fielding was in Norwich Sunday calling on his sister, Mrs. Harris.

Mr. and Mrs. Anson Delbear and daughter of Boston spent Sunday with Mrs. Adeline Delbear at the Mathews' home.

Mr. and Mrs. Hoeschanser and Miss Winifred and Ruth Quidgeon and James Strickland saw the football game Saturday in New London.

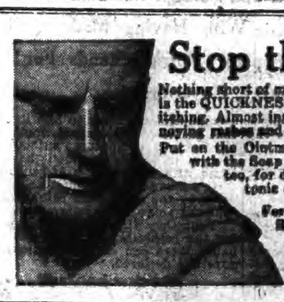

Stop that Itching

Nothing short of miraculous, according to many, is the QUICKNESS with which Resinol relieves itching. Almost instantly are even the most annoying rashes and eczemas relieved.

Put on the Ointment at night; then wash off with the Soap in the morning. Resinol Soap, too, for daily toilet use. Note its clean tonic odor. At all druggists.

For free sample of each, write Resinol, Dept. 2S, Baltimore, Md

Resinol

Release Yourself and Family From Heating Work and Worry

AND ENJOY THE UNMATCHED HEATING COMFORT THAT ONLY OIL-O-MATIC CAN PROVIDE

THE NEW MODEL J

Quieter, More Efficient, More Economical, More Simple and Fully Automatic

Install WILLIAMS OIL-O-MATIC HEATING

Order It Now

TO BE SURE OF HAVING IT BEFORE COLD WEATHER BEGINS

We Can Add a Few More Installations To Our Present Waiting List Before Cold Weather Begins and Only Those Who Place Their Orders Now Can Be Sure of Having It In Time.

Capitol Theatre, Bank Street, New London.
Crown Theatre, State Street, New London.
Daniel T. Shea, Apartment House, 170 Broadway, Norwich.
R. C. Plaut, 53 Cliff Street, Norwich.
Mrs. Ella M. Niles, 17 Water Street, Stonington.
Mrs. Frank G. Foster, 39 Otis Street, Norwich.
Jacob Muns, (Mgr. J. B. Martin Co.) 5 Rockwell Terrace, Norwich
Congregation Brothers of Joseph, (Synagogue) 230 West Main Street, Norwich.
The Osgood, (Apartment House—J. B. Caron Owner) cor Church and Court streets, Norwich
St. Patrick's Convent, 9 Perkins Ave., Norwich. (Replaced Johnson Oil Burner)
The Misses Williams, 241 Broadway, Norwich
Adelard Morin, Apartment House, 53 Church St., Norwich.
St. Joseph's Church, Hanover.
St. Joseph's Church, Occum (Rev. L. Paradis, Pastor)
Robert W. Perkins, president Eastern Conn. Power Co. 60 Broad street, Norwich
Walter F. Lester, secretary, New London County Mutual Fire Insurance Co. Laurel Hill road Norwich
Samuel Taylor, (Pinehurst), 154 Washington St., Norwich.
Miss Mary Caryl, 69 Otis St., Norwich
Mrs. Frank G. Armitage, 242 Washington St., Norwich (Replaced Warner Oil Burner.
Dr. Clarence E. Thompson, physician, 181 Broadway, Norwich.
Calvin L. Swan, market gardener, 258 West Main St., Norwich. (Replaced Warner Oil Burner).
Broadway Theatre, 113 Broadway, Norwich. (Replaced Aetna Oil Burner.)
Lincoln Stores, Franklin Square, Norwich.
Estate of James E. Moore, 171 Broadway, Norwich.
Norwich Hebrew Institute (Samuel Taylor) Norwich. (Replaced Warner Oil Burner)
Academy of the Holy Family (Mother Alphonse) Baltic.
Wallace S. Allis, Attorney at Law, 305 Broadway, Norwich.
Rt. Rev. Msgr. M. H. May, 213 Broadway, Norwich. (Replaced Calorol Oil Burner.)
Rev. J. H. Landry, Pastor St. John's church, Plainfield, Conn.
Mrs. Willis D. Rouse, Central Village, Conn.
J. B. Caron, Proprietor Caron's Specialty Shop, 197 Broadway Norwich.
Sacred Heart Church, Rev. F. R. H. DesSureault, Pastor, Taftville Conn. (Replaced Johnson Oil Burner.)
Dr. W. W. Adams, Physician and Surgeon, Plainfield street, Moosup.
Brewer Flats, (Apartment House—Robert W. Perkins, Owner) 67 Broad street, Norwich.
St. Mary's Memorial Church, Rectory and School (4 Oil-O-Matics) Rev. Wm. A. Keefe, Pastor, Norwich.
The Plaut Cadden Company, Norwich.
St. Joseph's Church and School (2 Oil-O-Matics) Rev. S. A. Isiek, Pastor, Norwich.
J. W. Cadden, Secretary-Treasurer, The Plaut-Cadden Co. 99 Broad street, Norwich.
Adelard Morin, Vice President, The Plaut-Cadden Co., 22 Perkins avenue, Norwich.

OIL-O-MATIC

Is Heating More Homes Than Any Oil Burner

Your Choice Of It Is Endorsed By

Over 75,000 Owners

Nearly a Hundred of Whom Are Here in Norwich and Throughout Eastern Conn.

Some of The Oil-O-Matics Have Been in Use 8 Years

Giving Continuous Uninterrupted Service.

Williams Oil-O-Matic Heating also enjoys national preference among leading architects and engineers, among prominent home and apartment house owners, theatre owners and owners of other buildings of every kind.

For the man who wants the best, there is no substitute for Oil-O-Matic. Installed by factory trained experts, the Oil-O-Matic burner operates unfailingly from one year's end to another with no attention whatsoever.

Adelard Morin, Apartment House, 90½ Washington Street, Norwich.
Doctor Arthur Chase Physician and Surgeon, Plainfield.
Mrs. Joseph Hall, 24 Broad street, Norwich.
G. D. White, Textile Manufacturer, 248 Broadway, Norwich.
John Boucher, 231 Norwich avenue, Taftville.
George Weston, writer and contributer to The Saturday Evening Post, Plainfield.
S. P. O. Elks Home, Norwich.
J. Ralph Howe, 274 Broadway, Norwich.
R. S. Garman, 196 Washington street, Norwich.
Philip Sullivan, Prop., The Fashion Shop, 293 Williams street, New London.
Wm. S. Waterman, Inc., Ford Motor Car Dealers, 404 Main street, New London.
Clarence Brockett, 715 Ocean avenue, New London.
Fishers Island club house, Fishers Island, New York.
Savings Bank of New London, Main street, New London.
Walton Ferguson, Capitalist, Fishers Island, New York.
Montauk Avenue Baptist Church, Montauk avenue, New London
Mrs. Fred Bill, Groton, Conn.
Doctor E. A. Henkle, Physician and Surgeon, 61 Federal street, New London.
Fishers Island Farms Inc., Fishers Island, New York.
R. P. Smith, Dodge Bros. Motor Car Garage, Bank street, New London.
Mrs. Mary B. Cushman, 55 Alger place, New London.
P. J. Hendel, Proprietor, The Output Clothing Co., 164 Broad street, New London.
District school No. 4 (R. C. Shanklin) Fishers Island, New York. (2 Oil-O-Matics)
James P. Sullivan, Proprietor, Monte Cristo Buick Motor Car Garage, 50 Hillside Road, New London.
A. W. George, Superintendent, Packer's Tar Soap Co., Mystic, Conn.
C. H. Cowan, (Supt. Atwood Machine Co.) 88 Water St., Stonington.
Mrs. G. E. Allison, 1 Main Street, Stonington.
David H. Seamon, Inspector Dining Car Dept. N. Y., N. H. & H. R. R., 209 Pequot avenue, New London.
Chateau Bellevue, (Apartment House—J. N. LaPointe, Owner) 202-204 Pequot avenue, New London.
J. E. Fitzgerald Railway and General Contractor, Ledger building, State street and 158 Williams street, (Residence) New London. (2 Oil-O-Matics)
E. W. Jones, Chrysler Motor Car Garage, Groton.
Miss Mabel Banning, Old Lyme, Conn.
J. N. LaPointe, President, J. N. LaPointe Assn. apartments, Williams and Broad streets, New London.
Joseph Fine, President, Joseph Fine Co., Clothiers, 63 Blydenburg avenue, New London.
Max Fern, Proprietor, Ye New London Grill, 1110 Ocean avenue, New London.
Guy T. Arms, Attorney at Law, 63 Glenwood avenue, New London.
Dr. F. A. Lens, Harris building, State street, New London.
Marguise Apartments, Victor Castaldi, owner, West Street, New London.
Christian Olson, 32 School Street, New London.

See The New Model J Oil-O-Matic In Operation At Our Store and Let Us Give You An Estimate of An Installation in Your Home. There's No Obligation.

The Plaut Cadden Co.

135-143 Main St., Norwich. Est. 1872

Furniture—Everything For The Home and In Music. New London Store, 224-236 Bank St.

Oil-O-Matic Distributors in Eastern Connecticut

Other Oil Burners

REPLACED BY OIL-O-MATICS

FOR SALE

Johnsons, Warners, Calarolls, Aetna and other makes—some used only one season ..... $25 Up

When You Shop—Do It In Willimantic

790 Main Street Willimantic, Conn.

BUTLEMAN'S

WE SPECIALIZE IN

Women's Ready-to-wear Garments

The Newest Phenomenally Low Priced

Women's and Misses' Fur-trimmed Sports Coats

$15.00 up to $39.50.

SMART NEW DRESS COATS

Broadcloth in Black, Tan, Blue and Green — Lavishly Furred

SIZES 14 up to 50

$25.00 up to $59.50.

NEW LEATHER SPORT JACKETS, $12 50

Sheepskin Lined — Wombat Collars

GEM THEATER

WILLIMANTIC

TONIGHT

Last Showing of

"STREET ANGEL"

With JANET GAYNOR and CHARLES FARRELL

DON'T MISS IT!

SHOP IN WILLIMANTIC AND SAVE MONEY!

WHEN I WANT THE BEST IN GROCERIES AND MEATS I GET IT AT THE

The LARAMEE CO., Inc

Meats and Groceries

22 North Street

They Deliver Too!

"At the Corner—Church and Main"

Here they are!

Men's Overcoats!

All Wool.

Double-breasted.

Beautiful fancy back fabrics.

A special—for $25.

The Church-Reed Company

"Good Clothes for Men"

Always

"Home, Sweet Home"

When It Is Heated by

FIRESIDE

The Ideal Heater for your home.

It is built to give Perfect Service for long years of steady use.

A visit to our store will convince you about this heater.

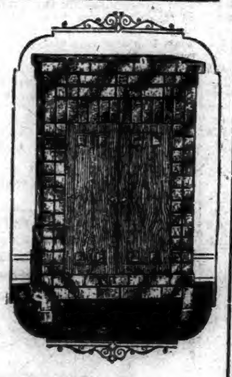

The HURTEAU & BOSSE Corp.

810 Main Street Telephone 641-2 Willimantic, Conn.

Funeral Directors and Embalmers

Acme Electric Co.

RADIO DEALERS.

— AND —

ELECTRICAL CONTRACTORS.

All Kinds of

Electrical Repair Work.

25 Church St., Willimantic

Telephone 64-12

WHY NOT PLACE THAT ORDER FOR A

Super Oil Heater

NOW?

Hollis H. Lyman

Plumbing, Steam, Hot Water and Hot Air Heating

Water Systems — Metal Work

So. Park St., Willimantic

Telephone 78-2

STOVES

COOK and HEATING

A Real Bargain in Ranges

BLACK

$59.50

Something Extra Fine

GRAY ENAMEL

$133.50

See Them in Our Window!

Parlor Heaters for your whole house and Small Heaters for one and two rooms.

The Jordan Hardware Co.

670 Main Street Willimantic, Conn.

Telephone 700.

"OVER THE COUNTER"

Dear Dot:

I promised you some time ago that I would write you twice a week to tell you things of interest that I find in Willimantic on my bi-weekly shopping tours. Last Friday you were told how to make the Honest Penny figure in your buying. Today I must tell you about another splendid chance for economical purchasing. It has to do with the Ten-Cent Piece . . . the silver Dime made famous by Woolworth, Rockefeller and others...and Groceries necessary for every household.

The story is simple enough, but the opportunity is one of the best I have ever seen. At the LARAMEE CO. INC., GROCERY AND MEAT STORE, 22 North street, I came across an extensive display of articles over which was a sign "Ten Cents Each." In the display were all varieties of canned vegetables and fruits; jellies and jams; pickles and olives; peanut butter, etc. There were also Teas, Foss' Extracts, packages of Rice, Spices of all kinds, Bottles of Vinegar and Catsup, and what not. In all, they are too numerous to mention, Dot, dear, but they are good-sized cans, jars and packages and really represent a great value for a small investment.

LARAMEE'S is also showing a new line of Keebler CRACKERS AND WAFERS, neatly packed in tins. Keebler's products include Saltines, Fountain Wafers, Cheese Wafers, Thin Rings, Graham Crackers and Arrow-Root Biscuits.

You will also find there a complete list of the Tea-Garden brand of Jellies and Jams and delightful Sweet-Pickled Watermelon.

THE LARAMEE CCO. has a wide reputation for excellent Cheeses and Imported Pastes and Fillets of Anchovies and Tuny Fish, flavoring touches to the dishes of the discriminate and cultured person.

So, there's the story, Dot. Whether it's from a standard stock of fresh groceries and meats or from the special Ten-Cent display, you can get just what you want and all you want at LARAMEE'S. And about that Ten-Cent proposition. What more economical way of replenishing the family larder with a fine array of canned, jarred and packed goods than by paying for them at the rate of Ten Cents—One Dime—each? You'll find having these groceries on hand mighty handy when those unexpected guests arrive and the stores are closed. Select your favorite assortment this week, Dot, and LARAMEE'S will deliver it for you.

Yours,

JANE.

MEN'S SHOES

THE

Cooperative

— and —

Bostonians

Are the two lines we recommend and guarantee for Style, Service and Comfort.

— Sold by —

THE

UNION SHOE CO.

C. F. RISEDORF, Prop.

Willimantic, Conn.

Household Bank Accounts

The management of household finances ought to be a business matter. The member of the family who looks after the expenses and pays the bills should have a bank account. Paying bills by check gives one an accurate record of where the money goes, and cancelled checks, which the bank returns, are receipts for all money paid.

We have a large number of household accounts and would welcome yours.

Willimantic Trust Co.

676 Main Street Willimantic, Conn.

PERCALES

New Patterns

Fine Quality

Fast Colors

19c Yd.

RHODE ISLAND TEXTILE CO.

MAIN STREET

WILLIMANTIC

CAPITOL

Willimantic, Conn.

TONIGHT—GOLD NITE

$75 IN GOLD, INCLUDING $25 GRAND GIFT, GIVEN AWAY

— On the Screen —

Tuesday and Wednesday

REGINALD DENNY in

"The Night Bird"

Thursday, Friday, Saturday

4 HIGH CLASS ACTS VAUDEVILLE 4

— On the Screen —

"Singapore Mutiny"

With RALPH INCE and ESTELLE TAYLOR

Coming—"WINGS"

Old Time Favorite

HOREHOUND DROPS

29c

THE

WILSON DRUG COMPANY

The Rexall Store

723 MAIN ST.,

WILLIMANTIC, CONN.

FURS!

Attractively Styled Fur Coats

All Coats made by us in stock or to order. Every coat is guaranteed to wear and fit. Modern in Style and Materials.

Also repairing and remodeling. We make your old fur coat look like new for very low price. Consult us now.

TURANSKY BROS.

Manufacturers — Furriers

53 Union Street Willimantic

"THE FUR CENTRE OF EASTERN CONNECTICUT"

Branch Store at 64 Village Street, Hartford

JUST ARRIVED!

New

Italian Pottery

and Some Beautiful

New and Inexpensive

Old Spanish Glass

When you are in need of exclusive gifts for Wedding and Shower Gifts visit our shop Christmas is nearly here.

WILLIMANTIC ART & GIFT SHOP

58 Church Street.

OUR ADVERTISING MAN HAS TWO IMPORTANT MESSAGES FOR YOU!

MESSAGE No. 1—

We offer a limited number of one of the most popular and best known sheets but are pledged not to advertise its name) in size 81 by 99; they are seamless and are finished with a wide hem.

The price is 98c, and we can sell only six to a customer.

MESSAGE No. 2—

The other splendid value is an outing flannel sheet, 64 76 in a variety of colors and patterns.

The price is 98c, and we can sell only six to a customer.

J. B. FULLERTON & CO.

"Next to a beautiful girl, what do you think is the most interesting thing in the world?"

"When I'm next to a beautiful girl, I'm not worrying about statistics."

The Suits That We Are Selling Now

are the ones that wear for a long, long time, made of hard twisted worsted, that will hold its shape 'til worn out.

These suits come in dark and light mixtures in two and three-button models.

Worsteds are the suits that men like. Come, see!

$29.50 $50.00

The J. F. CARR Co.

744 Main Street Willimantic, Conn.

CHIME No. 98—Five rods sound the notes of Reveille in this graceful Mahogany design. $50.00

The Bride—and a Seth Thomas

A WEDDING or Wedding Anniversary suggests something more than a trite, passing remembrance. A Seth Thomas, finding its way into the very heart of the home, will speak of happy moments constantly, throughout the years.

You will enjoy choosing the right model from our generous selection.

ELFIN — Mahogany swinging frame encases a movement of supreme accuracy. $35.00

SENTINEL No. 7—A pleasing hour and half hour strike model for the mantel. $37.50

TRACY & WOLMER

Jewelers

Ralph U. Wolmer Successor

An Endorsed Check is a Receipt.

Open a Checking Account.

Windham National Bank

Incorporated 1832

779 Main St., Willimantic, Conn.

Assets Over Five Million Dollars

Bidorini's

MALT BREAD

BUILDS HEALTH AND SATISFIES THE PALATE

It contains the best Wheat Flour, Crisco, Milk, Sugar and Malt.

SAVE 20 WRAPPERS OF THIS BREAD AND GET A BEAUTIFUL

$2.50 Doll for 99c

Deliveries Made Anywhere. Phone Your Order.

Bidorini's Bakery

44 CHURCH STREET

WILLIMANTIC

The Glenwood "N" Range

is of regular Glenwood quality and at

$69.50

is an unusual bargain.

THE GLENWOOD GOLD MEDAL, a complete coal and gas range, at $145.00, is easily the best buy in the stove market today.

THE J. C. LINCOLN CO.

Main and Union Streets

Home Furnishers Funeral Directors

Goes a Long Way to Make Friends—

The General Tire

In this new day of conquering distance mileage has a newer meaning. For the millions who travel on rubber General has been the pioneer in the rapid development of greater mileage, comfort and safety. Now more than ever The General Tire is proving to car owners the true meaning of its famous slogan "—Goes a long way to make friends."

The Leonard Bros. Garage, Inc.

Corner Main and Walnut Sts.

Willimantic. Phone 405

GONE UP IN SMOKE!

WILL THAT BE YOUR UNHAPPY STORY?

Don't wait for the Fire Demon to destroy your house of happiness, your home, your place of business.

Insure the fruition of your hopes.

CONSULT US TODAY FOR PROTECTION!

Louis H. Arnold

Insurance in All Forms

810 Main St. Phone 1006

Willimantic

Big Companies

Prompt Settlements

Hurley's Boys' Store News

BOYS' CHINCHILLLA OVERCOATS

$5.75 to $14.75

Colors: Tan, Navy, Cadet, Green

Ages 2 to 12 years.

Hats to match—$1.50 extra.

BOYS' MUNSINGWEAR UNION SUITS

$1.00 to $3.00

in Cotton, Wool, Silk and Wool

Ages 2 to 18 years

"EVERYTHING FOR BOYS"

HURLEY'S BOYS' STORE

700 MAIN STREET TELEPHONE 1184-4

MYSTIC

LOCAL GRANGERS ATTEND POMONA AT ABINGTON

Mr. and Mrs. Lucien O. Allen and son Leslie attended Quinebaug Pomona Grange meeting held with Wolf Den Grange at Abington, Saturday. Leslie Allen took the fifth and sixth degree preparatory to taking the seventh degree at Washington, D. C., next month.

Monday evening, Everyman's Bible class of the local Baptist church, had its October supper and business meeting. Rev. George R. Atha, pastor of Groton Heights Baptist church, delivered an interesting address. The Ladies' Aid society of Old Mystic Baptist church will meet Wednesday with Mrs. Frank Wheeler.

Ellison Beckwith of New Haven spent the week end with his parents Mr. and Mrs. Clarence W. Beckwith.

Mr. and Mrs. Charles H. Burdick spent Sunday afternoon with Norwich friends.

As the first Tuesday of November is Election day, Plus Ultra Bible class of Old Mystic Baptist church is having its meeting Thursday evening, Nov. 1, at the home of Mr. and Mrs. F. E. Williams.

John Nivin celebrated his seventh birthday, Friday, at the home of his parents, Mr. and Mrs. W. J. Nivin of Cedar road. His school friends who were invited played games and had a fine time. Those present were Marion Miner, Lois Miner, Mary Maxson, Mary Nivin, John Lamb, Ellery Vial, James Maxson Jr., Alpheus Farnsworth and John Nivin.

Miss Elizabeth Thorpe of Dana Hall, Wellesley, spent the week end with her parents, Mr. and Mrs. Harold Thorpe.

Mr. and Mrs. Andrew Paige have rented their home and are staying with Miss Josephine Dickenson for a month or so, before going south to spend the winter.

Miss Dorothy Gray of Providence Normal school spent the week end with relatives.

John Paton has been dismissed from a private hospital in Westerly.

Winfield Gaskel, son of Mr. and Mrs. E. W. Gaskell was playing in the yard recently and in jumping landed on his foot in such a way as to break two bones. He is a patient at Lawrence hospital, New London.

Mrs. Alice Sherburne is spending a few days with Miss Evelyn Holmes of New London.

Misses Emeline and Jessie Fish are having their house renovated and painted.

The Ladies' Aid society of the Methodist church is to meet Thursday in the vestry.

Mrs. Eugene Jones sang a solo at the Congregational church, Sunday morning.

Mr. and Mrs. Trulock B. Hathaway of Bridgeport brought the latter's mother, Mrs. Charles W. Foote, home, Friday, after a visit with them. Mr. and Mrs. Hathaway returned to Bridgeport Saturday.

The Mystic Visiting Nurse association cleared $295 from the "Womanless Wedding," given for two nights recently.

At the Union Baptist church Sunday morning, Citizenship Day was observed. A motion was passed to take up a special offering next Sunday morning and evening to be used toward building chapels, churches and buildings in Porto Rico. Mrs. Joseph Johnson sang the solo entitled, If I Forget Thee, O Jerusalem, at the morning service.

Mr. and Mrs. Samuel Haley and Miss Juliette Haley left Sunday for their winter home in Brooklyn, N. Y.

Mrs. Harry Hill is substituting for Miss Hopple Brown at Mystic academy. The latter is on a motor trip to Romney, W. Va.

Mr. and Mrs. J. H. Smith and children Claire, Marjorie, Jane and Bobbie, of New Haven, and Mr. and Mrs. A. W. Carter and son, Adelbert, Jr., spent the week end with Mr. and Mrs. Perry Eldredge.

Mrs. Ellery Davis of Old Mystic and son Elwood Davis of New Haven, returned Friday from a motor trip to Canada and New Hampshire.

Prof. and Mrs. D. T. Keech and two sons of New Haven and Miss Elizabeth Bentley spent the week end at White Hall.

The Country club's committee for Thursday evening's meeting will be Mr. and Mrs. O. A. Wilcox, Mr. and Mrs. L. R. Moore, Mr. and Mrs. Mason Manning, Mrs. Walter T. Fish and Miss Margaret Bindloss.

The Ladies' Aid society of St. Patrick's church is to meet Wednesday afternoon with Mrs. George McKenzie. Refreshments will be served by Mrs. Justin Stafford and Miss Elizabeth Foley.

To Remember Their Dead

Wednesday morning there is to be a mass for the deceased members of the Knights of Columbus. Thursday the Feast of all saints masses will be at 5:30 and 8 a. m. First Friday of the month, masses at 5:45 and 8 a. m. Evening holy hour at 7:30.

Mr. and Mrs. Joseph Sheehy of Brooklyn, N. Y., were week end guests of the latter's parents Mr. and Mrs. Michael McGrath.

Napoleon Goyette has returned from a motor trip through some of the New England states.

Miss Doris Perkins is a patient in a private hospital in New London.

Henry and Joseph Morin of Philadelphia were week end guests in the village.

Rite of Confirmation

Sunday afternoon at 3:30 at St. Mark's Episcopal church, there was Confirmation by Bishop Edward C. Acheson.

Mrs. Daniel Devine is confined to her home with a sprained ankle. Mrs. Treffly Morin substituted for her as organist, Sunday at St. Patrick's church.

Mr. and Mrs. Herbert Colt entertained Sunday their son-in-law and daughter, Mr. and Mrs. Burton Gates of New London.

Miss Martha Jones of Pawtucket, was a week end guest of her parents, Rev. and Mrs. George P. Jones of Quinebaug.

Mr. and Mrs. E. William Holmes and son Kenneth and daughter Norma, spent the week end with friends in Meriden, Mass.

There was a large attendance at a chicken pie supper Friday night, given by the Methodist church, Old Mystic.

Miss Edith Haley and Miss Parthenia Lamb of New York spent Friday with Miss Ada Lamb of Old Mystic.

Serious Accident

Jack Crandall recently fell down the cellar stairs, landing on the side of his foot, breaking one of the bones in his ankle and possibly splintering another bone.

Mr. and Mrs. W. E. Brown and Miss Hopple Brown left Friday on a motor trip to Romney, W. Va., where they will visit Mr. and Mrs. Carl Smith.

W. L. Main has installed an oil burner in the Main block.

KIDDIES' COLDS should not be "dosed." Treat them externally with— VICKS VAPORUB

1790 1928

Norwich Bulletin and Courier

Entered at the Postoffice at Norwich, Conn., as second class matter.
Telephone Calls:
Bulletin Business Office 480
Bulletin Editorial Rooms 35-2
Bulletin Job Room 35-2
Willimantic Office, 834 Main St. Telephone 113-2.

138 YEARS OLD

Published every day in the year except Sunday
Subscription price 12c a week, 50c a month, $6.00 a year.

Norwich, Tuesday, Oct. 30, 1928

Members of The Associated Press
The Associated Press is exclusively entitled to the use for republication of all news despatches credited to it or not otherwise credited to this paper and also the local news published therein.
All rights of republication of special despatches herein are also reserved.

Daily Average Circulation
WEEK ENDING OCT. 27, 1928:
13,732

THE REPUBLICAN TICKET

President
HERBERT C. HOOVER, California

Vice-President
CHARLES CURTIS, Kansas

Presidential Electors
HELEN HARTLEY JENKINS, Norfolk
EDWARD O. GOSS, Waterbury
FRANK ARRIGONI, Durham
DEWITT C. PAGE, Bristol
BENEDICT M. HOLDEN, Hartford
FRANCIS T. MAXWELL, Rockville
GEORGE H. WILCOX, Meriden

Governor
JOHN H. TRUMBULL, Plainville

Lieut.-Governor
ERNEST E. ROGERS, New London

Secretary
WILLIAM L. HIGGINS, Coventry

Treasurer
SAMUEL R. SPENCER, Suffield

Comptroller
FREDERICK M. SALMON, Westport

U. S. Senator
FREDERIC C. WOLCOTT, Norfolk

Congressman
RICHARD P. FREEMAN, New London

State Senators
Dis.
13—GEORGE W. SISSON, New London
17—OBE F. RICHARDSON, Preston
29—MASON MANNING, Stonington.
28—WALTER C. BROWN, Ashford.
19—ANDREW T. J. CLARKE, Canterbury.

Judge of Probate
NELSON J. AYLING, Norwich

Representatives
HENRY P. BEAUSOLEIL
JOSIAH GREENSTEIN

HOOVER AND FARM PROBLEM

In connection with the problem of farm relief Mr. Hoover has stated what he believes should be done. He has set forth a definite programme and he is confident that it would meet the situation. He recognizes the situation needs attention, just as it has been realized for many months, but he proposes to do something about it just as soon as possible.

Farm relief is sought from congress. It is unfortunate that it was not accepted from the last session of congress in such a form as the president urged and as congress would have provided. If it had been it would now be in operation, but without the inquitous equalization fee. There is an opportunity for congress to take up and meet this farm problem in the coming short session. Mr. Hoover expects that it will do this thing, but if for any reason it doesn't he has declared that he will call a special session of congress for the purpose of dealing with it should he be elected.

That doesn't mean the naming of a commission that will spend a lot of time getting together facts which are already known and utilize a lot of time before reporting to congress. It means getting congress together for a special purpose at the earliest possible moment and calling for action upon the farm question.

Such a plan is not one of snap judgment. Mr. Hoover who came from the farm knows the importance of early action. His purpose is to have steps taken that will aid the farmer during the coming year, rather than wait until the year after. He is ready to act if it becomes necessayr for him to do so and it is significant that he has received the endorsement of leaders from the farming states in the position he has taken. His attitude is consistent with the demands of the situation. Certainly if the present congress makes full use of its time and opportunity when it gets together in December it can make an extra session unnecessary. That is the logical and desirable thing to do, but if congress fails to do what is needed then Mr. Hoover in event of election would be prepared to exercise his right and call the new congress into action. Thus he gives assurance to the farmers that it will be a matter of only a short time at the most before something will be done.

AVIATION ADVANCES

Every time a new air mail service is provided, every time a new air transport service of any kind is opened, it advances aviation. In a new way the arrival and departure of the Graf Zeppelin aids in the advancement of air service. Its successful return to Friedrichshafen will be a big feather for that type of airship.

According to statistics which have been compiled by the department of commerce we have planes which carry mail 26,240 miles every day. Most of the larger cities are today equipped with landing fields, or airports, and there are many of the smaller ones which either have or are contemplating such facilities for advancing their air service.

It was not so many years ago that attention was being directed to the fact that European countries were far ahead of the United States in the development of the airplane. It was here that flying was shown to be a possibility but it was across the water that the greatest interest was manifested in putting it to use. Foreign efforts were made possible through government assistance, but even in the carrying of mail and passengers the airlines of Europe got into action before we did.

Our mail planes do not as yet cover as many miles as the mail carrying planes in Germany where 40,000 miles are made daily, but our planes covering the 26,240 miles carry a greater volume of mail. While the German planes carried less than a million pounds last year our planes carried nearly a million and a third pounds.

We are yet back of Europe in the matter of passenger carrying plane. The number is growing each year. Statistics, if kept, would doubtless reveal an interesting situation in this respect concerning our planes, but we have yet to reach the stage of air service that has been established between London and Paris or even that which prevails in Germany. That we haven't reached it doesn't mean that we are not going to. It is certainly coming and by no means is it at a snail's pace. The present year has seen a decided gain over 1927 if we can judge by the indications.

SMITH CHALLENGED

Whenever Mr. Smith has sought to make use of the names of prominent republicans to bolster up his position he has invariably encountered trouble, or his campaign backer made a great handle of the fact that Charles Evans Hughes had said something complimentary of him in connection with the governorship of New York state. It was utilized as a testimonial. Mr. Hughes didn't deny it. He made the statement accredited to him but he wasn't weighing Mr. Smith as a candidate for the presidency. What he has been quoted as saying about Mr. Smith gave him the opportunity for acknowledging what he said, but also to say that even though it was true he regarded Mr. Hoover as far the better man for the presidency and gave good and ample reasons for it.

When Mr. Smith took exception to the Hoover statement that his attitude on the water power question showed a tendency to state socialism he made the claim that Nathan L. Miller, former governor of New York, was also a socialist then. His purpose was to convey the impression that Mr. Miller and he thought alike on the water power question.

Mr. Miller takes exception to such a declaration. He says: "Mr. Smith represented as favoring state development and operation of water powers. He knows better. He knows that the present water power law of the state of New York, passed during my administration and upon my recommendation, provides for private operation and development under state ownership and strict state supervision and control." Furthermore the former governor of New York challenges Mr. Smith to "say in plain words either that he favors or is against the policy of public development and operation of water powers."

This demand that he make himself clear as to where he stands on the water power question is in keeping with similar demands which have followed addresses during his tours out the country. He has befuddled the situation concerning the tariff. No one knows where he stands on the equalization fee and he is having a hard time trying to keep on an even keel concerning the wet question as he moves from dry to wet territory, so much so that Mr. Hughes refers to it as a sham battle. It does little good to talk about misrepresentations when one straddles on national issues.

STEAM VS. ELECTRICITY

In these days of increased power development and increased output of electricity it is inevitable that it should be employed for the purpose of operating railroads. This is not exactly a new field for development has been underway in that direction for years. However, progress has been slow for while there are 1800 miles of lines which are operated by electricity this represents but 3 per cent. of the total trackage of the country. The roads which have adopted electricity have done so only in part. The coal burning locomotive has by no means been replaced. It has on some of the roads given way to the oil burner, and certain disagreeable features have thus been eliminated, but electricity is another and much more costly step.

Railroads are not under orders from the interstate commerce commission to electrify a certain number of miles of road every year the same as is required in regard to the automatic train control. They electrify when it is found advisable and when it is possible to get the necessary capital. It is necessarily a piecemeal job. It means a complete change of locomotives and expensive wiring and bonding, to say nothing of the power stations.

In this respect, however, this country is not alone. Electricity has been adopted in other countries for motive power, but no where does it exceed the use to which it is put in this country. When it is shown that there are 19 of our railroads which have adopted it on certain stretches, in underground work about cities and in terminals with certain intercity installations, it is noticed that it has not been replaced. The impression is gained that there would be electricity used more generally but for the expense that is involved in getting ready for it. As the amount of current available for such use is increased and opportunity exists for utilizing it, it is reasonable to expect that railroads will employ it whenever and wherever their financial resources make it possible. Perhaps the day will come when such equipment, as well as the automatic train stop, will become better standardized. Every advance toward perfection should make for increased use. It will be a long time, however before the steam locomotive disappears.

EDITORIAL NOTES

Have you made all the necessary preparations for Halloween, leap year Halloween?

Each week brings new opportunities. This week there's a chance to help the Salvation Army.

The man on the corner says: The way of the transgressor isn't much worse than the peril in the highway.

The democrats would have the country consider the tariff issue dead but the country has had too much experience with democratic tariff tinkering to do anything like that.

REFUTATION OF SMITH CHARGE CONCERNING FOOD PRICES

The manner in which the republican national committee has anticipated carefully prepared attacks on Mr. Hoover by his democratic opponents and supplied the effective answer in advance must be decidedly irritating to Chairman Raskob, says the Philadelphia Public Ledger. There have been several such instances of republican enterprise lately. One of the most notable was the spiking of the guns that were being trained on Mr. Hoover's "British citizenship."

Now the democratic chairman launches a broadside against the republican candidate's record as food administrator during the World war. That record of brilliant achievements, which not only helped to win the war, but saved America's agricultural industry from disaster, is fairly familiar to Mr. Hoover's fellow countrymen. But it has been deliberately misrepresented in an effort to show that Mr. Hoover did not do all he could for the American farmer. There have been two specific but unfounded accusations. One is that he fixed the price of wheat in 1917 at a figure unsatisfactory to many farmers, although it worked out to their exceeding advantage. The other charge, more recent and emphasized for 1928 campaign purposes, is that Mr. Hoover tried to beat down the prices of farm products immediately after the war.

The first charge has been refuted so forcefully that even Mr. Raskob perceives the futility of reviving it now. But there is no more basis for the other accusation which Mr. Raskob has been misled into indorsing. That was clearly shown last Friday by the comprehensive statement of the republican national committee which leaves Mr. Raskob in the position of circulating an untruth after its falsity has been demonstrated.

The basic price of wheat during the war, fixed back in 1917 by the fair price committee appointed by President Wilson, was $2.20 a bushel. That was the minimum. As a matter of fact, the farmers frequently got more. With the fixing of this price, Mr. Hoover, according to President Wilson and Chairman Garfield, of the committee, had absolutely nothing to do. That is settled. Debarred from reviving this false report in so many words, Mr. Raskob nevertheless shiftily seeks to capitalize the spirit of its authorship by suggesting that after the armistice Mr. Hoover sought to hold down the price of the 1919 wheat crop, and he quotes a single sentence from a cablegram sent to Washington by Mr. Hoover at the time when the administration was beginning to consider what should be its future policy in this matter.

The republican national committee gives the true version of Mr. Hoover's activities. Upon his return from Europe he found that Mr. Houston, the democratic secretary of agriculture, was vigorously opposed to any increase in the minimum price for the 1919 wheat crop. Mr. Hoover thereupon proposed that the 1918 guaranteed should be maintained for the 1919 crop and that a committee be appointed to report in the spring of 1919 the additional price which should be given. "In spite of opposition from many quarters, he secured its adoption, and it was the only guarantee given by the government for any 1919 product." Mr. Hoover's term of office expired before the 1919 crop was harvested. President Wilson then decided that no advance in the fixed price was necessary, since the world price level for wheat was so favorable. And as it proved, the 1919 crop averaged $2.72 a bushel for No. 1 northern.

Mr. Raskob does not mention that after the armistice Mr. Hoover went to Europe for the sole purpose of protecting the interests of the American farmer in the face of a most serious crisis. There was a surplus of 16,000,000 tons of foodstuffs in this country, produced to meet the needs of the allies. Mr. Hoover perceived that the only solution would be the lifting of the blockade on the central powers and the diversion of this surplus to them and the "liberated" countries whose people were starving. He pressed this point on the allies, and how magnificently he succeeded the record shows.

It is a fact that during the four months of negotiations the continued flow of food products from America to Europe was due wholly to Mr. Hoover's personal efforts. That is only one thing of many that Mr. Hoover did for the American farmer: but it was a big thing. No other man in the history of this country has done so much for American agriculture. And all that Mr. Raskob's latest attack has done is to emphasize Mr. Hoover's brilliant record of unselfish, efficient public service.

A Washington Bystander

By KIRKE L. SIMPSON
Associated Press Staff Writer

WASHINGTON, Oct. 29— Washington is going to lose a favorite conversational pastime when Calvin Coolidge leaves the White House in March. It might be termed "Guessing the Coolidge Enigma."

There has never been a time since he became president that club and dinner table conversations in Washington as a rule failed to take up at some point the job of speculating about what Coolidge was going to do about something, usually involving his personal plans rather than his executive acts.

It is still going on. Nobody knows what project is formulating in the Coolidge mind for filling in his time as former president. As usual, he has observed complete silence on that subject.

What sort of a vacation the Coolidge family may take when he puts public office behind him March 4 next for the first time in more than 20 years; whether he will make his home in Massachusetts or Vermont; what gainful private occupation this man of only 57 years will take up; what his political ambitions, hopes or dreams may be—all of these are matters of constant conversational interest to all Washington—that is, to all Washington, but that chiefly interested party, Mr. Coolidge.

Coolidge Question Marks

It has been a curious cycle of highly important interrogation points that have been coupled these half dozen years not only in Washington but in the nation at large, with the name of the calm, very reserved little man at the White House. It began when he hastened from Vermont to take over the duties imposed by President Harding's death.

"What will Coolidge do about Harding policies, Harding cabinet officeholders?" That was the first rush of speculation about him. He said very little, even to the handful of cabinet members gathered to greet him when he arrived. He told them merely that he expected to close up the tanks and march ahead. That was all he did. For the remainder of the Harding term the Harding policies were kept intact. It was only on wholly new questions that Coolidge policy began taking shape.

After his own overwhelming victory in 1924 and when he took office in his own right and title, there was a distinct change. He was justified in assuming that Calvin Coolidge had been commissioned to strike out on lines of his own selection and that the Harding interval was over and done with.

Now What?

Yet hardly had the actual Coolidge administration got settled than clamor arose as to whether it was his purpose to seek another nomination in 1928. It meant a great deal to many other party aspirants for the nomination.

And nobody who attended White House press conferences could have much doubt that Coolidge was amused by the situation. There was a twinkle in his eye every time he ignored a question as to his plans.

In two years he popped out the famous "I do not choose" statement. It just served to set speculation as to what he meant at fever heat. It kept that temperature right up to the Vare-Mellon pronouncement for Hoover at Kansas City this summer.

Now Coolidge is still shadowed by a huge question mark. What is he going to do with himself after March 4 next and what is he thinking about the 1932 campaign prospects? Nobody knows but Coolidge.

What Do You Know About Eastern Connecticut?

Question

1—Who traveled the road from Pomfret to Providence in the first chaise?

2—When?

3—How long did the journey take him?

4—At what gait did the chaise proceed?

5—When was the religious society of Hanover organized?

6—From what other communities was it set off?

7—Who was collector of customs in New London in 1857?

8—Who was pastor of the Universalist church in Norwich in 1885?

Answers will be found on Classified Page

Norwich is thus the highest in the list, higher than Willimantic, New London or Meriden. New London in fact gave the consumer the option of the old or the new rate when it changed. No such consideration is shown for the poor man in Norwich. The poor man is being penalized for his ownership in the electric plant while the fellow better off is getting an extra dividend. Is there any wonder the little fellow kicks?

CONSUMER

Norwich, Oct. 29, 1928.

LETTERS TO THE EDITOR

Great Strides Under Prohibition

Mr. Editor: In answer to "A Voter" who wrote Oct. 24, let me say his view point is as narrow as that of thousands more. Instead of judging by a local situation or by hearsay, let him study prohibition throughout our United States.

He asks why should we vote for the party in favor of prohibition, has it made such "great strides toward righteousness, etc"? Let me give him facts from men who have made it their special study.

Oscar McIntyre in the N. Y. American says "The night club has run its course and is dying out."

Judge Gary says, "The use of alcoholic stimulants is becoming unfashionable and eventually it will be practically eliminated."

Says Evangeline Booth of the Salvation Army (than whom no one else knows better because of her nationwide experience among drunkards): "With the ousting of the American saloon, nine-tenths of the drunkenness has disappeared." Proving this, here are census figures: "Commitments to prison for drunkenness decrease 55 per cent; arrests for drunkenness decrease half a million!"; "rate of decrease in commitments for all crime 37.7 per cent."—U. S. Census Bulletin 8-5503, 1926.

Chief Justice Taft makes public a statement at Washington, Oct. 1, 1927: "Trials of criminal cases, especially of the prohibition and anti-narcotic cases are occupying much less of the time of the judges. * * * Criminal cases are being disposed of nearly as fast as they come in."

Again, "Americans are drinking milk. * * * prohibition was an important factor in the 27 per cent. increase in milk consumption in the U. S. A. between 1918 and 1926," so says Professor Feldman of Dartmouth.

"The National Association of Ice Cream Manufacturers in report from 1916-1926 there was an increase in consumption of more than 114,000,000 gallons (or about 55 per cent.) while the population increased a little less than 15 per cent."—Professor Feldman of Dartmouth.

"The wage-earner with the eight-hour week day has his evenings to himself; he spends his money on the movie; he takes more interest in his home; takes a ride in his car; listens to his radio."—Professor Feldman of Dartmouth.

"The sale of small houses has tripled since 1918. Building and loan assets increased two billion dollars."—Report of the committee on alcoholic traffic of the 68th congress.

"The poll of college publication editors and that of college presidents indicate decrease in drinking in colleges and by the youth at large."—Literary Digest, July 17, 1926.

Bruere says: "There is less drinking among high school pupils."

Just listen to what President Dalton, operating the U. S. lines of steamships says, "Personally, I would not approve of again restoring bars on U. S. ships even if authorized by law. Prohibition does not retard our bookings and in many cases passengers with women and children prefer the American ships because there is no drinking at bars and there is no place on the ship where women and children cannot go."

Census figures: "Alcoholic insanity reduced 66 per cent. in first three years of prohibition."

Death rate from alcoholism reduced from average of 5.6 per 100,000 to 3.9. It averages 2.5 in dry states and 4.5 in wet states!

Among the American farmers, upon whom so much depends, "there is no question on which they are so thoroughly united as the question of maintaining our present temperance laws and their rigid enforcement. The Grange, a farm organization of almost sixty years standing, has unanimously gone on record again and again for the strict enforcement of the prohibition laws."—L. J. Tabor, master national grange.

"The liquor traffic long dominated the politics of our nation. Its power is broken."

The above facts are but a few of the "great strides toward righteousness and lawful living" in answer to "A Voter's" question. He himself is "not in favor of the return of the saloon!" Why? Man, your own heart tells you the children and youth of today know nothing of the curse of the corner saloon. Look at the buildings and business places in Norwich today which have supplanted the accursed thing!

ANOTHER VOTER

Norwich, Oct. 29, 1928.

Why Little Fellow Kicks

Mr. Editor: After noting the experience of myself and neighbors with the electric rates I was interested in the figures given by the board of gas and electrical commissioners in The Bulletin this morning. Like many of the other notices by the board it was made up to suit the contention of the board. It was a fixed example.

Figure it out for the small user. Give the poor man a chance which it doesn't appear to be getting under these new rates. Use the same rates in the different cities and a consumption of 20 kwhs and see what you get.

New London
That would show for a six room house:

Minimum	$ .90
20 kwhs at 5c	1.00
	$1.90

Willimantic

Minimum	$ .54
20 kwhs at 7c	1.40
	$1.94

Meriden

Minimum	$ .86
20 kwhs at 5c	1.00
	$1.86

Lowell

Minimum	$ .50
20 kwhs at 7c	1.40
	$1.90

Norwich

Minimum 5 kwhs	$1.25
15 kwhs at 3c	.45
	$2.10

YOUR HEALTH

BOILS AS AN INVESTMENT.

By Frank E. Bunts, M.D., Cleveland, O., Member Gorgas Memorial

Much misinformation exists as to the cause, progress and treatment of boils, or furuncles, as they are called by physicians. By many they are thought to be evidences of some constitutional defect, and therefore should be treated by such means as would tend to relieve the constitutional defect. Others have heard that they are a sign of diabetes, and still others who, perhaps, have had no personal experience with them jokingly refer to them as being worth at least five dollars to the victim as one of nature's blood purifiers.

There is just a little truth in the first two suppositions, but probably one in the third. Just as a generally debilitated condition may predispose one to many of the infectious diseases and make their course more serious or protracted, so may such a condition predispose to the formation of boils, but it is not the cause of them.

Boils are due to a local infection and are not a blood disease. The infection is almost invariably due to one of the pus producing micro-organisms called a staphylococcus, which finds its way into the hair root or follicle, and then if other conditions are favorable it begins its destructive action causing the formation of pus and a central area of dead tissue which we call the core, and until this core is eliminated by incision or other means, the pain and suppuration usually continue. The reason that crops of boils occasionally inflict the sufferer is not because it is in the system and has to come out, but because the discharge from a boil contains myriads of germs capable of infecting more hair roots and thus causing more boils, and this being the fact, it is easy to see how certain dressings that confine and rub in the discharge tend of themselves to perpetuate or spread the infection. It must be remembered too, that if by carelessness the fingers become contaminated with the discharge, the infection may be carried by scratching, to parts quite distant from the original site, thus, no doubt, tending to confirm the patient's view that it must be a blood disease. The only wonder is that the majority of boils are confined to the original area of infection, and we cannot but believe that the sufferings of Job were due in all probability to uncleanly and unsanitary personal habits, rather than to troubles sent from heaven.

There are many methods of treatment advocated by physicians, such as poultices, plasters, X-ray and local injections of strong antiseptics, but undoubtedly the quickest way of relieving pain in a boil is to have a free incision extending from one edge of it to the other. This relieves tension, the chief cause of pain, and gives free egress to the products of inflammation. After the incision, mild antiseptics, warmth if agreeable, and careful attention to cleanliness are all that are needed, unless the constitution has been undermined from other causes, which of course demand their own appropriate treatment.

As infection is the cause of boils and as even slight wounds predispose to infections, it is not surprising that the majority of boils, in men at least, occur on the back of the neck, and the true corollary of this is that if men would regard a ragged or rough edged scratching collar much as they would a venomous reptile, there would be fewer sufferers from this very common affliction.

Burgess Bedtime Story

The Beechnut Harvest

The harvest always should be glad; Alas, that sometimes it is sad.

—Happy Jack Squirrel.

Beechnuts were ripe. That is such as they were, they were ripe. But the harvest was a slim one. Every one was there for their share. Great big Buster Bear was on hand. Lightfoot the Deer was also there. Striped Chipmunk, Happy Jack Squirrel, Chatterer the Red Squirrel, Rusty the Fox Squirrel, Sammy Jay, Mr. and Mrs. Grouse, not to mention Whitefoot the Wood Mouse and a few others, were all looking for their share. Usually beechnut harvest time is a happy time. This year it was an anxious time.

"My goodness, I never knew beechnuts to be so scarce," grumbled Buster Bear. "Independson these nuts to get fat for the winter, but unless I can find some beechnut trees somewhere else with more nuts on them than these have got, I guess I shall go into the winter with very little fat."

It made Buster short tempered. He growled at everybody who came anywhere near him. There were so few of those little, three-cornered nuts that Buster wanted all of them himself.

Lightfoot the Deer didn't care so much. There was other food for Lightfoot. He really wasn't dependent on beechnuts. The same thing was true of Mr. and Mrs. Grouse. But they were disappointed. They are very fond of beechnuts and they had looked forward to a feast when these little nuts should be ripe.

"I feel as if I had been cheated," said Mrs. Grouse. "There is hardly more than a taste and there are all those greedy Squirrels acting as if they thought they owned these beechnuts. Somebody is going to go hungry this winter if they are depending on beechnuts. Just see how out-of-sorts Buster Bear is! Usually he is good natured when he is getting beechnuts."

Mr. Grouse chuckled. "He isn't getting them; that's the trouble," said he. "Hello, here comes Mrs. Bear! She means to have her share. And there is Cubby Bear, too!"

Sure enough, Mrs. Bear came stuffing up, but Cubby Bear kept his distance. It was quite evident that Cubby didn't dare come very near either Buster Bear or Mrs. Bear. Buster Bear didn't seem at all glad to see Mrs. Bear. On her part, she didn't seem at all glad to see Buster Bear. For that matter, they pretended not to see each other at all. However, if Mrs. Bear happened to come his way, Buster always found something to do where else. Of course, with the whole Beach family prowling around searching for those little three-cornered nuts, the smaller folk had rather a hard time. You should have heard Chatterer the Red Squirrel scold. To hear him you would have thought that he was the only one who had any rights there. Once Mrs. Beach almost caught Lim. For a while after that his tongue was still. It was the worst fright he had had for some time.

There were very few nuts escaped the bright eyes looking for them. It didn't take long to complete the harvest. The leaves were raked over, and when it was quite evident that all the nuts had been gathered, no one was satisfied. Cubby Bear and Buster Bear and Mrs. Bear left in different directions, all grumbling and still hungry. The storehouses of the Squirrels and of Whitefoot the Wood Mouse would have to be filled with other food this year. It really was a very serious matter.

"The worst of it is," said Happy Jack Squirrel, "the acorn crop isn't much better. I don't know how we're going to live this coming winter. It is all right night, but when the ground is covered with snow and ice and our storehouses are empty, I don't know what we'll do."

Copyright, 1928, by T. W. Burgess)

The next story: "Chatterer's Storehouse."

The average man makes a fool of himself in trying to act smart.

QUICK RELIEF FOR COLDS SINCE 1889

Can't sing with a cold

Opera stars, actors, public speakers . . . have you ever noticed how infrequently they seem to have colds?

They just can't afford to be disabled by sniffles and sneezes. At the very first warning symptom—headache, chilliness, soreness in swallowing, tickling dryness in nose or throat—most of them take GROVE'S BROMO QUININE.

The result is that their audiences are never disappointed by postponed performances. "The show goes on," as the tonic and laxative benefits of the genuine GROVE'S BROMO QUININE tablets help them either to side-step the cold entirely or to throw it off quickly . . . To be sure you are getting the world's leading cold and grip tablets, emphasize GROVE'S when asking for GROVE'S BROMO QUININE. Price 30c.

GROVE'S BROMO QUININE
LAXATIVE TABLETS

MILLION HOMES TONIGHT

A cry in the night holds no terror for the household where there's Castoria! A few drops, and Baby's sudden ailment is relieved. Your little one is comforted, and you have done only what any nurse or any doctor would have told you to do. For Castoria is a vegetable product; made for babies, and the one safe means of quieting any infant. It is not a narcotic, it contains no opiate, yet it always comforts a child.

Don't let night come without a bottle of Castoria on hand. It's a mighty comfortable feeling to know it's in the house. And it is an ever-ready aid when any of the children are constipated, have colic, develop a case of diarrhea. Old and tried, but the standby of modern mothers. *Twenty-five million bottles were bought last year.*

Children Cry for Fletcher's CASTORIA

"My goodness! I never knew beechnuts to be so scarce," grumbled Buster Bear

Stories That Recall Others

Math-me-ticks.

A little miss of 12, who has been promoted regularly, notwithstanding the fact that arithmetic has marred much of the joy of school life, came home a few days ago with bounding steps, and beaming face and announced to the family that "she thought she was going to understand and like 'math-me-ticks' very well this year."

Mistake Or Robbery.

Hurrying up to the ticket window a young woman didn't wait until the old man who had just bought his gathered up his change, but planked down a $10 bill and told her destination. The old man leisurely picked up his change, two $1 bills and started to gather in the $10.

She grabbed the $10 bill and without saying anything laid it down again and asked for ticket. The man laughed and said: "Well, now, all I wanted was my own change," and disappeared in the crowd.

"And what makes me mad," said the young woman explaining to a bystander who had seen the whole affair, "is that I feel terribly guilty and uncomfortable about having been so nasty about it, but whether it was a mistake or a robbery, he almost got away with my money."

New Star Guide.

CAMBRIDGE, Mass., Oct. 29 — (AP)—The wide scope of astronomical knowledge is indicated in a Source Book in Astronomy prepared by two Harvard scientists, under the auspices of the American Philosophical Association and the Carnegie Foundation. The book deals with nearly 150 different astronomical subjects, from "reconciling scriptural texts that seem to oppose the doctrine of the earth's mobility," to nebulae and star photography. The authors are Dr. Harlow Shapely and Helen E. Howart of Harvard College Observatory.

If a man is easily discouraged, he will languish in obscurity.

Cunningham RADIO TUBES are guaranteed against mechanical and electrical defects.

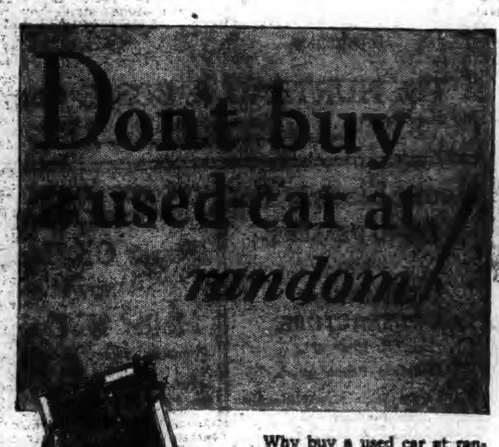

RELIABLE USED CARS

BUICK
Sport Touring
Standard Coupe
Standard Coach
Master Sedans

Hudson Brougham
Essex Coach
Reo Sedan
Jewett Brougham

Why buy a used car at random?

You'll make a better investment in the long run if you go to a reliable dealer.

We take used cars in trade on new Buicks on a fair basis—an appraisal of their actual worth.

And we sell them at fair prices. That's why our used car customers are satisfied customers.

Come in and look over our stock. We've an unusually wide selection of reliable used cars just now. And every one is a good investment.

JULIAN L. WILLIAMS
25 Town Street Phone 2076

Eat Everything without Fear of Indigestion

Are there lots of foods you can't eat—for fear of gas, bloating pains in the stomach and bowels?

Do you have to pass up favorite dishes—while the rest enjoy them?

That's a sign you need Tanlac! For more than 10 years Tanlac has restored to vigorous health thousands who denied themselves their favorite foods just as you have to.

Mr. William Martell, of 15 Harriet St., Pawtucket, R. I., says: "My digestion was so poor that I had to live on toast and eggs for six months. Tanlac made a continuous improvement and I've gained 22 lbs."

If you suffer from indigestion, gas, dizziness, headaches, constipation or torpid liver—give Tanlac a chance to help you! The first bottle often brings the needed relief.

Tanlac is a good, pure medicine, made of roots, barks, and herbs that are recognized by the United States Pharmacopoeia. Get it from your druggist today. Your money back if it doesn't help you.

Tanlac

52 MILLION BOTTLES USED

HENRY C. DIXON, M. D.

Room 315 Thayer Building

Practice limited to diseases of the eye

Phone 3247-W

Office Hours, 1 to 4 P. M.

Other Hours by Appointment

New Commander American Legion

San Antonio, Texas.—Paul V. McNutt, photographed just after he was elected on the third ballot as National Commander of the American Legion. The election took place at the 10th National Convention here. McNutt was formerly State Commander of the American Legion of Indianapolis.

Rev. Clem A. Harvey, pastor Zion Baptist church, Waterbury was ousted by parishioners for failure to hold their confidence.

Avoid Winter Repair Bills

Change now to ALEMITE WINTER GEAR LUBRICANT in Differential and Transmission for easy shifting gears in zero weather.

A Master Service Station

A NEW WAY YOUR CAR SERVICED WHILE YOU WAIT

We have installed a Curtis Hydraulic Grease Lift and are in a position to give full Greasing Service with up-to-date equipment. Cars called for and delivered.

West Side Garage

194-200 West Main St., Norwich

Always Open. Telephone 894.

THUMM'S HOME MADE SAUSAGE — AND — SAUSAGE MEAT 40c per lb.

THUMM'S DELICATESSEN

40 FRANKLIN STREET

Authorized Dealers for Norwich

GREBE — MAJESTIC

BUSH & LANE

FEDERAL

ATWATER-KENT

BRUNSWICK — RADIOLA

FRESHMAN

WE SERVICE ALL MAKES

The Hanover Garland Company

34-36 Franklin St. Norwich, Conn.

1799 1928

Norwich, Tuesday, Oct. 30, 1928

VARIOUS MATTERS

Tides will be high today, the 30th.

Light vehicle lamps at 5:17 this evening.

From Saybrook Point, Rev. Herbert Woodin has been on a trip to the Berkshires.

Whist and pinochle tonight, Eagles' hall, Main St., at 8:15 p. m.—adv.

Cutting back shrubs is engaging the attention of many home gardeners these October days.

A Niantic contractor is adding a veranda to the Fred G. Prothero home in Pine Grove.

Postmen will realize early today (Tuesday), that the mail for Halloween is going to be heavy.

Afternoon temperature of just 50 degrees caused people to step lively as they went about the streets Monday.

Pinochle at the Duwell club Wednight, 8:15.—adv.

With lights turned on early and decorations in Halloween gayety the local stores already begin to have a holiday look.

A South Coventry young man, Stanley Wood, broke his left wrist in the gymnasium at Windham high school recently.

Buying did not end with Suburban Day and there was considerable profitable trade in various lines in the Norwich stores Monday.

Trinity Methodist Episcopal church, Tingeley lecture on Beautiful Alaska. Tickets, 25 cents; 7:30 tonight.—adv.

It is noted in Newport news that former Stonington residents, Mr. and Mrs. Charles P. Williams, gave a big dinner Saturday night.

At the Otis Library, Monday, Miss Sadie J. Dawson was back in charge of the children's department, following a vacation of two weeks.

The bridge over the Moosup river in Sterling is open for traffic after months of construction work during which cars used a rough, dusty detour.

Next Sunday evening, Dr. Albert Levitt of New York is to speak at the Central Baptist church on the results and possibilities of prohibition.

Of late skunks are unusually numerous in and about Stonington and often get bold enough to wander into the yards of boroughites in search of beetles.

Watch for announcement of big fur sale at Caron's, Wednesday and Thursday.—adv.

Mrs. Charles Benson of Moosup is in New London helping to care for her sister, Miss Tacy Blizzard, who has been ill at the home of Mrs. Lizzie Grace.

A Colchester iceman, Tony Rutka, has been forced to get his supply from Willimantic dealers of late, his large ice-house on the Norwich road being emptied.

Former Norwich residents, Bishop Thomas Frederick Davies and Miss Marion Davies, have returned to Lenox, Mass., after a month's visit in Washington.

It is claimed that the walnut crop is going to be heavy this year, but that owners of trees will have to watch out night and day to keep off city people who come in cars to strip the trees.

The Connecticut company's men are at work on the big sandbank above Trading Cove, a valuable asset of the company when rails begin to get slippery from fallen leaves and later from ice.

The members of John Coleman Prince post, No. 9, American Legion, of New London, will be assessed $1 each for the Armistice day celebration fund, according to a vote taken last week by the post.

Watch for announcement of big fur sale at Caron's, Wednesday and Thursday.—adv.

Freelove Baldwin Stow chapter, D. A. R., of Milford, of which Mrs. Nicholas M. Pond is regent, has invited Lucretia Shaw chapter of New London to attend its regent's meeting at Memorial chapter house in Milford Thursday, Nov. 1, at 2.30 o'clock.

Mrs. Charles Lathrop and Mrs. J. B. Weatherbee have served refreshments at the Home-Time meetings of the United Congregational church during October and Mrs. Henry W. Lane is to do so during November.

Feb. 6 was selected as the date of the sixth annual style show of the United Infants', Children's and Junior Wear League of America at the first fall luncheon meeting of that body in New York the past week.

On the theory that the Japanese beetle has done its worst for the season of 1928, the department of agriculture has ended its restrictions on the interstate movement of the farm products to which this pest devotes its attention.

Secretary Jardine has extended the aid of the United States department of agriculture to "Apple for Health, Inc." a new organization of apple producers from all parts of the country, designed to develop trade promotion.

The wedding of Miss Elizabeth MacArthur, daughter of Mr. and Mrs. Donald MacArthur of Hemmstead street, New London, and Charles W. Harvey, of New London, will take place on the evening of Nov. 7 at Groton Congregational church.

Late stayers at shore and country places are in the main making plans to end the season with the coming of November first. As a whole, the fall has proved pleasant enough to compensate for the disappointing weather during the summer months.

The New Haven railroad has discontinued the office of station agent at Groton and has placed the supervision of freight service for that place, the Submarine Base and Midway, with Edward L. Doll, station agent at New London.

Donations of $25 from Pioneer Hose company and $10 from the Ladies' Aid society of Groton Congregational church, for Porto Rico and Florida hurricane relief, have been reported by Miss Betsey Larrabee, treasurer of Groton branch of the American Red Cross.

There is to be a civil service examination for minor apprentice mechanical lithographer, $1,023 a year. Vacancies in the geological survey, interior department, and in the hydrographic office of the navy department will be filled from this examination.

Frank Appley and sons, contractors, who have been doing state work in Danbury since last February, returned to Saybrook during the week. Their two shovels and ten trucks start in a few days for Haverhill, N. H., where they have a year's contract for the state.

Dennis F. O'Brien, prominent New York attorney, who owns Sunnylands on the Watch Hill road, has been in Washington with Mary Pickford and her husband, Douglas Fairbanks, to assist the former in straightening out some income tax difficulties with treasury officials.

PERSONALS

Miss Irene Welch attended the Yale-Army game Saturday in New Haven.

Miss Charlotte Barbour formerly of East Town street has moved to an apartment at 5 Town street.

William Koonz of Shelburne Falls, Mass., has been spending several days at his former home in this city.

Frank P. Welch spent the week end at his home here and also attended the Yale-Army game in New Haven.

Lawrence Kirsch of Montville, who was graduated from Norwich Free Academy in June, recently entered New York City college.

Mrs. Richard Maggia of Mooaup had as guests recently Mrs. Alice Flaherty of Norwich and Mr. and Mrs. Alfred Pocinnie and children of Stafford Springs.

Dr. and Mrs. W. H. Hill of Noank, who went abroad to attend the wedding of their son in Switzerland have returned from their European trip, reaching home the last of the week.

Mr. and Mrs. Frank Allen of the camp ground, with Miss Maud Allen of Norwich, Miss Fannie Allen and Mrs. Myron Allen of Hanover, motored to Monson, Mass., last week to call on friends.

Mr. and Mrs. Wilfred Scott and four children have returned to their East Lyme home after spending a few days in Lebanon with Mrs. Scott's parents, Mr. and Mrs. Frank G. Bruce.

FUNERAL

Mrs. Theophilo Viau

At 8:30 o'clock Monday morning the funeral of Mrs. Theophile Viau was held at her home in Baltic with many friends and relatives attending. At 9 o'clock there was a solemn requiem mass at the Church of the Immaculate Conception. Rev. A. A. Jalbert was celebrant of the mass, Rev. Bernard Foster was the deacon, and Rev. Edward Mathieu of Willimantic was the sub-deacon. Miss Milner presided at the organ. The burial was in the family plot at St. Mary's cemetery, Baltic, and the committal service was conducted by Rev. Father Jalbert. The bearers were Desire Laframbois, Alexis Sevigny, George LaCroix, Charles Charron, Alphone Lajeunesse and Etienne Riel. There were many beautiful floral tributes. Undertaker G. G. Grant had charge of the funeral arrangements.

OBITUARY

Boone A. Spink

Boone Avery Spink died Sunday at his home in Main street, Noank after months of illness. He was born in Poquonoc, July 21, 1862, the son of George and Mary (Avery) Spink, but had resided in Noank for the past 42 years. Mr. Spink was a member of Charity & Relief lodge of Masons of Mystic; of Palestine commandery and of Syramid temple of Bridgeport. Also he belonged to the Modern Woodmen of America.

Mr. Spink had for 49 years been in the employ of the New England Steamship Co., as marine engineer. Some months ago he was retired from active service. Besides his wife, who was Ellie Carrington, he is survived by a son, Clarence Spink and a daughter, Miss Madeline Sprink, both of Noank.

WEDDINGS

Pineault-Lacombe

At St. Mary's Memorial church Monday morning at 8 o'clock Miss Aline Louise Lacombe, daughter of Mrs. Mary A. Lacombe of No. 21 Hill street, and Edward J. Pineault, son of Mr and Mrs. Fred Pineault of No. 76 Boswell avenue, were united in marriage by Rev. Frederick M. Coholan. The bridesmaid was Miss Jane Sullivan and the best man was Harvey Lacombe, brother of the bride. The bride's gown was of white georgette, trimmed with Spanish lace and she wore a flowing veil of lace caught up with orange blossoms. Her bouquet was of white roses and lilies of the valley. The bridesmaid was gowned in honeydew georgette with black velvet picture hat and carried burnt orange chrysanthemums.

There was a wedding breakfast at the Wauregan hotel and later in the day Mr. and Mrs. Pineault left for a wedding trip to New York. On their return they will reside at No. 102 Roath street.

The bride's many beautiful gifts included a string of pearls from the groom. Her gift to the groom was a ring and to her bridesmaid she gave a string of pearls. The groom's gift to the best man was a gold piece. The bride's traveling costume was of brown georgette and coat of blue velvet.

Symonds-Hall

John Symonds of Taunton, Mass., a painter, and Miss Augusta Hall of Brockton, Mass., were married in this city Saturday by Rev. Joseph Cooper, pastor of Trinity Methodist Episcopal church. The bride has been employed as an assistant cashier, and is the daughter of William L. and Frances Greene Hall. The bridegroom is the son of George F. and Elizabeth Rittal Symonds.

Carilli-Caparelli

Miss Mary Caparelli, daughter of Mr. and Mrs. Michael Caparelli of No 59 Cedar street and Sebastian Carilli of Hartford, son of Mr. and Mrs. Carmilio Carilli, were married at 8 o'clock Monday morning at St. Patrick's church by Rt. Rev. Mgr. Michael H. May. Guests to the number of several hundred were present from New York, Philadelphia, Hartford and other places.

Miss Anna Mazarelli attended the bride as maid of honor and the Misses Amelia Mazarelli, Antenette DePlachido, Mary Leone, Margaret DePlachido, Lucy DiCarlo and Anna Boloni as bridesmaids. The flower girls were Frances Carilli and Antenette Ovsini. Anthony Vetrano of Hartford was best man and the ushers were Philip DeBrino, Coco Concetti, Miglio Carilli and Domonick Retio of Hartford and Michael DiCarlo and Thomas Caparell of this city.

The bride wore a charming gown of white satin with a veil of tulle and carried a shower bouquet of white roses and lilies of the valley. Her maid of honor was dressed in green taffeta trimmed with maline. She carried an arm bouquet of tea roses. The Misses Amelia Mazarelli and Antenette DePlachido were gowned in green taffeta. the Misses Leone and Margaret DePlachido in blue satin and the Misses DiCarlo and Boloni were clad in orchid taffeta. The bridesmaids carried bouquets of tea roses and their gowns were trimmed with maline to match. The flower girls wore pink crepe and carried baskets of assorted flowers.

At the home of the bride's parents a dinner was served after the ceremony followed by a reception at Germania hall. Mr. and Mrs. Carilli are to leave on a wedding trip, which will take them to New York and Boston and upon their return they will make their home in Hartford, where Mr. Carilli is engaged in the barber business. For traveling Mrs. Carilli wore a blue velvet gown with coat to match. Mr. and Mrs. Carilli are well known in their respective places of residence and their many friends extend them their best wishes for a prosperous married life.

Quaker Hill residents, Mr. and Mrs. L. A. Comstock left Friday for Florida, where they will spend the winter. They will visit for a week in Pennsylvania with their son and daughter-in-law, Mr. and Mrs. John Comstock.

PEOPLE IN LINE WHEN POLLS CLOSE LOSE VOTE SAYS ATTORNEY GENERAL

HARTFORD, Oct. 29.—(AP)—Persons who are standing in line at the polls on election day, when the time for closing the polls arrives, should not be permitted to vote, according to a ruling given today by Attorney General Benjamin W. Alling.

"The voting booths should be closed and the voting machines locked at the time when, under the existing law, the polls should be closed," Mr. Alling said.

The attorney-general declared in his ruling that election officials have no power to extend the time within which people may vote beyond the time which has already been fixed in accordance with the statute.

Mr. Alling's opinion was given in reply to an inquiry from Henry H. Pettis, town counsel of Norwich. The attorney-general's office has been flooded with similar inquiries on the closing of the polls on election day, he said.

Answering a second question from Mr. Pettis, the attorney-general advised that voting machines and ballots should not be used in the same voting districts. In those towns where it was indicated that present voting facilities would not be adequate for the convenience of the electors, Mr. Alling pointed out that under the statutes, the selectmen are required to provide proper facilities in such places voting machines should be used to the limit of their number in certain districts and ballots supplied in the remaining voting places.

Many Towns Raise Question.

Because of the present indications that there will be an unprecedented vote cast on November 6, the question has been raised in many towns of the state, as to the legality of an extension of the voting hours. It has been pointed out that in normal years, the heaviest hours of voting occur in the closing hours and that invariably a long line of voters are awaiting their turn when the hour for closing the polls arrives.

In many towns it has been predicted, the present facilities will not permit the entire electorate to cast their ballots within the legal voting limits, if the votes are cast at the rate of one a minute. Attorney-General Alling, in a ruling given several days ago relieved this situation, by pointing out that the voting machines and ballots should be used in towns where there was a likelihood that the present facilities would be inadequate.

The towns of New London, Hamden and Manchester were specifically cited where such a condition might prevail. The election officials were advised by the attorney-general's office to provide ballots in addition to the voting machines. The town of Norwich presented a similar situation, election officials there believed, and the matter was referred to the attorney-general by the town counsel.

Questions By Town Counsel Pettis.

Mr. Pettis' questions and the ruling of Mr. Alling follows:

"In case all persons desiring to vote have not been able to do so by the time of closing of the polls, would it be permissible for the election officials to extend the time for them to vote, and if so, under what circumstances and to what extent?

"Secondly, in case it were not possible to extend the time of voting beyond the designated hours, would it not be proper to allow those persons in line when the time came for closing the polls to vote?"

Attorney-General Alling's ruling follows:

"I would say in regard to your first question that the election officials have no power to extend the time which has already been fixed in accordance with the statute. In other words, the voting booths should be closed and the voting machines locked at the time when under existing law the polls should be closed. What I have said heretofore answers question number two."

First Selectman William S. Murray states that the Norwich vote can be handled by the dozen voting machines which the town will use in the six districts, especially when the full 12 hours for keeping the polls open from 6 a. m. to 6 p. m., is secured, which is expected to be accomplished by the special town meeting that is called for Thursday evening this week. There is, however, a real need for early voting, as can be seen from this ruling by the attorney-general, for those who may be standing in line waiting to get past the checkers when the hour of 6 o'clock is reached in the evening will see the voting machines locked against them and they will miss their vote in the election of 1928. The checkers are the ones who will have to work fast on election day. Exactness on their part will make for speed when the crowd is coming fast, while an inexperienced checker will do much to slow up the vote in a district.

SETTLEMENT IN SUIT OVER CONTRACT BREACH

A suit alleging breach of contract, in which $10,000 damages were sought by Michael Tabaska against Louis Cuprak, Dmytro Galysh, Paul Gulak and the Norwich and New England Window and House Cleaning company, all of Norwich, has been settled and withdrawn from the superior court, according to notice filed with Clek John H. Walker.

Tabaska, a former partner of the defendants in the window cleaning business in this city, alleged that more than $6,000 was due him under the terms of the partnership agreement, when he withdraw from the firm. In a counter claim, the defendants set up that the plaintiff, Tabaska, had violated the partnership agreement and had gone into business for himself. They asked $5,000 damages.

HALLOWEEN DECORATIONS FOR SEWING CIRCLE MEETING

The West Side Sewing circle held its weekly meeting Monday evening at the home of one of its members, Mrs. Robert Sullivan, No. 59 Palmer street. The house was attractively decorated with cats, witches, bats and various other halloween trimmings, the color scheme being black and orange. Mrs. Albert Bowe and Miss Catherine Coughlin entertained by dancing. Vocal solos were rendered by Mrs. John Sullivan and Miss Margaret LaRochelle, accompanied at the piano by Miss Catherine Sullivan. All members were in costume. Refreshments were served by Mrs. Robert Sullivan, assisted by Mrs. John Sullivan and Miss LaRochelle.

WILL GIVE VOTERS INSTRUCTIONS ON MACHINES

Registrars of Voters Tyler D. Guy and Cornelius J. Downes are to be at the city hall Wednesday, Thursday and Friday of this week from 1 p. m. to 9 p. m. for the purpose of demonstrating the operation of the voting machines to the voters of the city. It is expected that these three periods of instruction will familiarize the voters with the operation of the machines, so that on election day their votes may be cast quickly. A meeting for the election officials has also been called for Friday evening at 7.30 o'clock at the city hall, when they will be instructed as to their duties on election day.

FINED $100 AND COSTS FOR DRUNKEN DRIVING

Found guilty of driving while under the influence of liquor, Frank Stanley of North Stonington was fined $100 and costs in Preston town court Friday afternoon. Stanley's machine crashed into a car driven by Michael Falcone of Hallville, Thursday night. Both machines were considerably damaged. No one was hurt.

AMERICAN I. C. H. TEAM SPLITS EVEN IN PINOCHLE

The Moose home was the scene of plenty of excitement Monday evening when the pinochle sessions in the City league between the Moose vs. American I. C. H. and the Eagles vs. American I. C. H. were played so as to straighten out the schedule before the regular league night, November 1 (Thursday) when the league meets again.

The scores were as follows: American I. C. H. 26,880 vs. Moose 25,850; Eagles 26,580 vs American I. C. H. 23,990.

Kitten at Town Clerk's

A little black kitten, which was found sitting on the front steps of the court house Monday afternoon, found refuge in the office of Town Clerk Harold S. Burt, and became the special protege of Miss Mary Ward, the assistant town clerk. It's stay at the office may not be long for the owner of the kitten will probably claim it, but the little creature seemed well content to adopt the office as a new home for it settled itself comfortably on a cushion at Miss Ward's desk and blinked and slept the afternoon away.

Giving Attention to Streets

Street Commissioner Herbert B. Wightman has had the hassam pavement in Franklin street prepared for the approach of winter by having the breaks in the pavement filled up with tar. The same treatment has recently been given to North Main street.

THREE SPEAKERS EXTOLL REPUBLICAN POLICIES AT RALLY

(Special to The Bulletin)

WILLIMANTIC, Oct. 29—Over 600 attended the republican rally, the first of its kind in Windham county, tonight at the town hall under the auspices of the Windham Republican club. The B. P. O. Elks band gave a concert from 7:15 to 7:45 on Lincoln square and then marched to the town hall which was crowded to capacity and the rally was convened by Judge Otto B. Robinson. The chairman first introduced the Hoover Girls, a sextette from New Britain, who sang several selections and encore songs during the evening. The leader is Mrs. William Fay, whose husband is a former resident of this city.

The first speaker was State Treasurer Ernest E. Rogers of New London, candidate for lieutenant governor, who commended the state and district tickets and gave a concise review of state finances.

George H. Cohen of Hartford, assistant U. S. district attorney, who was the second speaker, charged that the tariff issue is the one issue of the campaign, but has been made negligible by the democrats because they are unable to cope with it. He also charged that any change in prohibition could not be effected by the democrats, even though their candidate was elected. He based his conclusion on the fact that a majority in congress would be controlled by the south. In conclusion, Attorney Cohen lauded the merits of Hoover, commended Rogers, Chairman Robinson, who is candidate for judge of probate from this district, A. Linn Weatherhead and Charles B. Pomeroy, candidates for representatives, and Andrew T. J. Clark of Canterbury, candidate for senator, all of whom occupied seats on the platform.

James A. Frear, congressman of the tenth district of Wisconsin, who has been in the house for 16 years and identified himself as a personal friend and admirer of Congressman John Q. Tilson and Richard P. Freeman, was introduced as the third speaker sent by headquarters in place of Congressman Carroll L. Beedy of Maine who was unable to appear. Congressman Frear gave figures to show that when the republican administration drafted the Fordney bill upon assuming control in 1921 there were nearly six million out of work while today the figure slightly exceeds one million. He spoke of the reduction of the national debt at the rate of nearly one billion dollars a year, this being accomplished while federal taxes, including the income tax were reduced 40 per cent. The speaker attacked the democratic viewpoint on tariff and Gov. Smith's criticism of an alleged conference held between Hoover and Coolidge with Albert B. Fall. He termed this criticism as unjust and as a reflection on Smith's manner of campaigning, especially when one considers that the money received by Fall was from Doheney, a democrat, who had planned to get ten times as much out of a crooked deal as Fall. Relative to the alleged crookedness of the republican party Congressman Frear read part of a record of Tammany with which Smith is alleged to be affiliated. In his attack upon Tammany he mentioned the records of Connolly who figured in the Queens county sewer grant and the late Tammany leaders, Croker and Murphy. Relative to the waterpower standing that Gov. Smith has taken he said that if Smith could not during his years as executive of New York state effect any beneficial change in power rates of that state he would be similarly at a loss to effect any change in the power rates in the United States. That the ineffectiveness of this promise was true he pointed out that one need only to recall that Smith was being supported by the officials of the General Electric and by R. E. Ryan, head of the great Montana Light and Power Co. He then made mention of the honesty and reliability and ability of Herbert Hoover in handling billions of dollars in relief funds for which such nations as France, Belgium and Russia required no receipts and no accounting, such was their faith in the man. He brought a message from Congressman Tilson that electors of Windham be 100 per cent in casting their ballots on Nov. 6th.

The star orator of the evening proved to be Mrs. Henry A. Farnam of New Haven who was introduced by Mrs. Mary G. Noyes, vice chairman of the city republican committee, as a native of Belgium who had married an American and was now a naturalized citizen of this country. Mrs. Farnam with the quaint accent of the Belgium born told of the great work of which she had personal knowledge that Hoover had done in Europe, seventeen years ago, especially as related to war-ridden Belgium.

"He did not ask for color, creed or nationality distinctions in extending relief to the starving thousands during the great world strife and that is why today as a Roman Catholic, taking my religion from many generations, I stand ready to do whatever possible for Herbert Hoover," said the speaker. With drama and pathos she drew a character sketch of Hoover and Mrs. Hoover in her plea to the women she asked for their support of a man who had done so tremendous a work for mankind. Mrs. Farnam then told of the personal study that she had had the opportunity of making while she sculptured a bust of Herbert Hoover which is to be seen in the new bar library at New Haven. She accused Gov. Smith of encouraging law violation on various excuses by criminals and others in his open challenge to a part of the constitution of this country. Mrs. Farnam was given a great ovation by the audience. She was the last speaker on the list and the conclusion of her speech brought the rally to a close.

EXPANDING MARKETS FOR NEW ENGLAND INDUSTRIES

Steadily improving national standards of living and the increasing purchasing power of the American people as a whole, point to expanding markets for the high-grade specialized products of New England's remarkably diversified industries, according to Dr. Julius Klein, director of the bureau of foreign and domestic commerce of the commerce department.

Keen competitive conditions and many other trading problems can be overcome to a very large degree, in Dr. Klein's opinion, by the application of the newer science of market analysis and business management. The department of commerce, he said, is now, for the first time, becoming equipped to supply much of the necessary basic information as a result of special regional studies, such as the recently-completed New England survey. The entire country has been divided into nine large regions to facilitate this work. The complete survey of the southeastern states, the first of the series to be available in printed form, has received favorable comment from southern business men, according to Dr. Klein.

Stressing the importance of the wide spread of New England's manufacturing industries in contributing to business ability, Dr. Klein pointed to the official figures of the bureau of the census, which shows that nearly two-thirds of all the classes of industry for the entire country are represented in New England.

Primarily because of this same great sweep of manufactures the cotton-consuming industries do not occupy the position of paramount importance in New England generally believed. Government figures show that all the cotton-consuming industries combined contribute only about ten per cent of the total income from manufacturing in the whole area.

Again, the prosperity of New England has been regarded by many to hang upon the boot and shoe industry; yet all the leather industries, together with all the rubber manufactures of the region, comprise less than 12 per cent of the contribution made by all of New England's factories and mills.

Metal Manufactures Important

The metal manufactures of New England mean more to the people of that section as a source of income than all the textiles, metal-working industries contributing nearly one-third of the total income for all manufacturing in New England against 27 per cent for textiles, including wool, silk and knit goods, and all wearing apparel.

For many months, at the request and with the co-operation of the New England council, the commerce department has been gathering fundamental facts and figures concerning New England's business. This mass of information has been carefully compiled and classified for publication. Believing that a series of small pamphlets would be more practicable at this time than several formidably-sized volumes, and in order to expedite delivery, the department has decided to make public some of the information in pamphlet form, each one dealing with a well-defined subject.

The first of the series released today bears the title, "The Retailer and the Consumer in New England." Its contents are based generally upon personal interviews with merchants and other business men in all parts of New England, and supplemented with information gathered by questionaires and from other sources.

Changed Distribution Methods

In general the pamphlet shows that the revolutionary changes in distribution methods have affected retail distribution in New England as in other parts of the country. Department stores have had distinctive development in New England because of the large number of population centers of considerable size. Despite the tremendous pulling force of the automobile and other factors in drawing local trade of small communities to large nearby centers, it is found the majority of family trading in New England is still carried on with merchants of the local community.

Chain store development has been pronounced, particularly in southern New England. The success of chain organization is attributed to skilled central management, attractive arrangement of stores in well-chosen locations and rapidly moving stocks of standardized goods. The success of the chain stores has stimulated many independent retailers to adopt improved methods in their business and to reduce operating costs by eliminating sources of waste. Better control of merchandising operations is indicated on the part of many of the successful stores, which have come to realize that increased volume of sales does not necessarily mean increased profits.

There are some distinctive preferences of the different racial groups, such as the Canadian-French, the Polish and Italian stock, but the people of foreign birth are found to become assimilated rapidly and to adopt the customs and taste of the native stock, with surprising rapidity. As a general rule their purchases are influenced more by the size of their income than by racial peculiarities.

Family Trading

The report discusses in detail the prevailing practices of department stores and specialty shops as representative of the family trading which is done in most instances by the women of the household. Men's clothing and furnishing stores are given detailed treatment as typical of general trading with men customers. Another important type of retailing is considered in the sales of furniture and home furnishings, which take place through a variety of outlets.

A particularly significant part of the bulletin is the analysis of customers' preferences and buying habits, based upon replies from nearly 4,000 housewives in the smaller cities and towns of New England. This fairly representative cross-section of New England consumers indicated that the majority of housewives still buy their ordinary articles of apparel and household equipment through their local retail stores.

Out-of-town trips for purchases of dresses, coats, furs, furniture, rugs and the like were indicated by from one-third to one-fourth of the housewives, who replied, the frequency of these trips to larger centers being determined largely by their distance from such centers. The principal reasons given for trading out of town were the greater variety and more up-to-date styles found in the larger stores, these factors appearing more important than differences in price. Theatres and other attractions also were important factors in many instances.

The majority of these housewives indicated that the service of local stores was quite satisfactory, only nine per cent of the total number who replied indicating that they were not entirely satisfied with the service they obtained from stores in their own community. The chief limitation appeared to be the smaller selection and style range in the smaller centers, and some criticism was made of the poor arrangement and display offered in the smaller stores. It was indicated, however, that many of the retail stores in the smaller centers offered conditions fully as satisfactory as those in the larger stores.

Progress Offsets Losses

Discussing some of the more general aspects of New England, Dr. Klein states, that while in certain lines of industry some New England manufacturers have fallen back, their losses are in general being largely offset by the progress of many other establishments even in the same industries, which have adapted their operations to the changed conditions that have prevailed since the war.

The condition of New England manufactures in the last few years has been one of transition and adjustment. The whole region has been going through a thorough housecleaning. In this respect it has an advantage in comparison with other regions which have not yet faced these conditions, but which will be confronted sooner or later with similar problems.

New England is the first region of the United States which has approached its problem of adjustment by making a thorough inventory of its resources and its weaknesses, and it has thereby set an example which will doubtless be followed by other regions.

GIFT IS PRESENTED AT BIRTHDAY SURPRISE PARTY

A surprise birthday party was held Saturay evening in honor of Mrs. Mary LaValle, treasurer of the Mooseheart Legion, at the home of her sister, Mrs. Herbert Rich, No. 317 Main street. There were about 30 present and the evening was a most enjoyable one for all. During the evening the senior regent of the Mooseheart Legion, Mrs. Minnie Smith, presented Mrs. LaValle, in behalf of those present, a beautiful rug.

Cards were enjoyed and there was a pleasing musical programme. The selections included radio numbers, a saxophone number by Lester Rich, composed by his father, Herbert Rich, and two vocal solos, Sunny Boy and The Sidewalks of New York, by Mrs. Mary Edwards.

At cards the prizes were won as follows: Pinochle, first, Mrs. Ida Clifford; consolation, Mrs. Roy Lee Hill; whist, first, Miss Georgette Gregory; consolation, Mrs. Nellie Dore.

The prizes for the games were won by Mrs. Ida Clifford, first and Mrs. Elmer Reynolds, consolation. A birthday cake made by Mrs. Rose Carter was presented to Mrs. LaValle by Mrs. Carter and refreshments of cake, coffee and ice cream were served. Courtesies were extended by Cummings and Ring and Norwich lodge, No. 950, L. O. O. M.

Made Mohawk Trail Trip

Mr. and Mrs. Clarence Sholes and family have returned from a trip over the Mohawk trail having called on friends at North Adams, Mass., Albany and Newburgh, N. Y.

Farm relief from a democratic viewpoint is an issue of prime importance to the people of the United States and one of the leading planks in the platforms of both parties this years, according to Augustine Lonergan, the democratic nominee for U. S. senator from Connecticut, speaking at rallies in Deep River and Clinton.

Going Up!

Nightly, now, her smile is winning new hearts all over America. She is lovely Corinne Burton, whose New York home is the New Weston Hotel. Her march to fame includes a season each in "The Music Box" and "The Scandals;" and now, under Chaz. Bowers' direction, she's going up in the movies!

"I don't believe in overlooking any point which may help make your presence pleasing," says Miss Burton. "Recently, I learned the method of caring for the hair, which is all the rage among New York girls, now. It's so easy. All you do is put a little Danderine on your brush every time you arrange your hair. It makes my hair so easy to dress and holds it in place wonderfully. It has gotten rid of my dandruff. It keeps my scalp and hair so clean and comfortable that I don't shampoo half as often as I used to. It gives my hair such a silky, soft and lustrous appearance that friends comment on it."

Danderine is not oily. It removes the oily film from each strand of hair restores its natural color, gives it new lustre. It dissolves dandruff, cleanses and invigorates the scalp. It is delightfully fragranced. All drug stores have the generous 35c bottles. Lovely, gleaming hair and a healthy scalp for a few cents.

"RABALM REDUCED MY VARICOSE VEINS

and ended the terrible pain in my left leg," says Geo. W. Campbell, Barber, Hazardville, Conn. Start using RABALM tonight if you suffer from painful swelling of the legs and feet. 60 cents and $1.00 at druggists.

EDMUNDS BELIEVES N. B. A. WILL BE STRONGER THAN EVER BEFORE

NEW YORK, Oct. 29—(AP)—Any idea that the National Boxing association is about to lose power because of dissension within its ranks or the withdrawal of Canadian and some eastern allies, must be revised, according to Leslie E. Edmonds, executive secretary of the Kansas state athletic commission.

Edmonds, chairman of the N. B. A's. legislative committee, and a prime mover in the new regime, believes that instead of losing strength, the association actually has gained power by a combination of forces, especially in the middle west and south, now under the leadership of Paul Prehn, of Illinois.

Prehn was the candidate of the Canadian middle western boxing interests as a group, Edmonds points out in a statement to the Associated Press, outlining his view of events leading up to the recent N. B. A. convention in Toronto.

The association refusal to accept Thomas A. Murphy, member of parliament and president of the Canadian Boxing federation as a presidential candidate, led to Canada's withdrawal from the N. B. A., and negotiations for an alliance with the New York state athletic commission. Representatives of Connecticut and New Jersey sat in on the negotiations.

"I believe the men now in control of the N. B. A. look on their offices as 'trusts,' said Edmonds. "I believe the N. B. A. will go forward. Its principles are too important to permit the changes in personnel in one obnoxious states to affect its usefulness. As for the states that are supposed to contemplate secession, the N. B. A. is more important to them than they are to it.

"It will be amusing to us in the west who have pleaded and worked for independence of the odmination of the large eastern states to see the little fellows snuggling up to New York and taking orders as in the days before the N. B. A. was formed." Edmonds said that Prehn's campaign was successful, the result cut and dried before the Canadian issue came up.

"A coalition of middle-western and southern members mustered so many votes that the opposition gave up its plans to run anybody. Tom Donohue (of Connecticut) concluding practically his second term—he succeeded to the president soon after the annual election two years ago because of the death of the incumbent—announced that he 'did not choose to run.' That such diehard opposition should develop after it was all over was as much a surprise to us in the middle-west as anything that ever happened in the association's affairs."

"Out this way," Edmonds said, "we have no ideas about organization politics or honorary offices. We want something done for the N. B. A. Two years ago I incurred the displeasure and censure of the powers in control because I advised the N. B. A. to get busy or quit. Stagnation continued except for the use of organization offices for the personal aggrandizement of the officeholders. Tiring of that the middle-west began to seek a way out."

Since Kansas joined the N. B. A. every state in the middle-west with legalized boxing entered the association, Edmonds said, while "back east" the little states are members, but New York, Pennsylvania and Massachusetts "prefer to run their own affairs."

DARTMOUTH TEAM BADLY CRIPPLED BY INJURIES

HANOVER, N. H., Oct. 29—(AP)—With a long injured list from the Harvard game, the Dartmouth football squad today opened its campaign for the Yale encounter under freezing weather conditions. Head Coach Jesse Hawley gave his entire first team and the three leading reserves, Reece, Wolff and Crehan, the day off, since the general shaking up the green team received Saturday made it unwise for the coaching staff to attempt much work.

Trainer Harry Hillman has the worst task that has faced any Dartmouth conditioner for many years in attempting to get the team back into shape for the Yale game next Saturday. Wolff was suffering from a serious leg injury and Marsters and Breithut sported ankle hurts which may prevent them from playing long in the bowling. Swarthout, regular end, Captain Dick Black, McDonough, the quarterback, and Armstrong regular tackle, were generally bruised and shaken up in the Harvard game. Backart regular right end was confined to the hospital here today with a possible case of appendicitis and Hillman's worries increased when Sutton, Captain Black's understudy at fullback, was injured in this afternoon's scrimmage between the second and third elevens.

Hawley, evidently taking no chances on the doubtful shape of his varsity team, put his reserve elevens through a long scrimmage. The coach was in a belligerent mood and drove his players hard in an attempt to improve the line play which was very weak against Harvard. During the practice, every able-bodied member of the huge Dartmouth squad was brushed up for possible service against Yale.

BOSTON COLLEGE DUE FOR A HARD WEEK

BOSTON, Oct. 29—(AP)—The Boston college football squad, especially the line men, were due for plenty of hard work this week. Although the Eagles have been neither defeated nor tied, Head Coach Joe McKenney indicated today that the brand of play against Boston university on last Saturday was not up to standard, particularly the line charging.

Accordingly, the B. C. linemen spent most of this afternoon working out on the charging machine. The backfield candidates and the ends had a much easier time because many of them were suffering from slight injuries.

Captain Warren McQuirt witnessed the practice. He has been seriously ill for the past two weeks and indications were that he would not be able to play until the Fordham game on Armistice day.

O'DOUL TRADED TO PHILLIES FOR LEACH

NEW YORK, Oct. 29—(AP)—Announcement of the trade of Franke (Lefty) O'Doul and an unnamed amount of money to the Philadelphia Nationals for Fred M. Leach was made by the New York Giants today.

Both players involved are hard-hitting outfielders. O'Doul played last season with the Giants for the first time while Leach has been with the Phillies since 1923 with the exception of a year's vacation in the minors.

O'Doul is 31 years of age and Leach 28. The Giant, who bats and throws left-handed, was used to good effect against right-hand pitching and in 106 games compiled a batting average of .318.

Leach, a left-handed batsman but right-handed thrower, was out of the select .300 class for the first time last season, winding up the season with an average of .295.

VELVETMEN LOSE TO COTTRELLS AT WESTERLY

The J. B. Martin soccer team went to Westerly Sunday afternoon and played the fast Cottrell F. C. on their new grounds, Riverside park. A good sized crowd saw the game. The final score was 5 to 1 in the Westerly team's favor.

Williamson and Cruikshanks were the stars for the Cottrells, while E. Murphy gave a remarkable display in goal for the J. B.'s, handling some very difficult shots in masterly style and he could not be blamed for the counters.

The line-ups were as follows:

J. B. Martin	Cottrell F. C.
Murphy	Marriott
Goal	
Joubert	Thorpe
Rhb	
Greenidge	Walker
Lhb	
Treeger	Hatfield
Lhb	
Headen	A. Matthews
Rfb	
Eccleston	F. Matthews
Chb	
Pepin- Liberty	Cameron
Orf	
Hargreaves	Yates
Irf	
Day	Williamson
C	
Archibald	Gibson
Ilf	
Labenski	Cruikshanks
Olf	

Referee, Buckley; linesmen, Weal, Kenyon; time, two 45-min. halves.

HARVARD REGULARS HAVE A FREE DAY FROM DRILL

CAMBRIDGE, Mass., Oct. 29—(AP)—Four members of the Harvard varsity football team, including Captain Arthur French, received injuries in the Dartmouth game which were serious enough to keep them on the sidelines for most of the coming week. French reported for practice today with an injured leg, as did Dick O'Connell and Jim Douglas, the varsity ends. Bill Tichnor, regular center was so badly bruised that he was ordered to refrain from practice until next Friday.

Wally Harper, varsity fullback, who was injured in the Army game, will probably remain inactive until the Pennsylvania game almost two weeks hence. Harper has been suffering from a "Charley-Horse" which has not responded to treatment.

Head Coach Arnold Horween excused all of his varsity players, except the quarterbacks, Crawford, Putnam, and Gilligan, all of whom played against Dartmouth, and put his team "B" through a long scrimmage with the scrubs. The varsity quarterbacks played on team B, which scored three touchdowns during four eight-minute periods.

During the scrimmage Horween played Joe Potter, a 200-pounder, who started the last Yale game at fullback, in a tackle position. This player has spent most of his career in the backfield and the line coaches were of the opinion that it would be several weeks before he had his tackle assignments down pat enough to play in a game.

MAJOR LEAGUE BALL PLAYERS HAVE SUCCESSFUL HUNT

FREDERICTON, N. B., Oct. 29—(AP)—Two fine moose, as well as many deer, already have fallen before the marksmanship of the party of major league baseball players, headed by Eddie Collins, of the Philadelphia Athletics, which has been hunting big game in the New Brunswick woods, according to reports received here today from players' headquarters at Hopewell Lodge on Cains river.

The moose were the trophies of Sam Jones, pitcher of the Washington Senators, and "Mickey" Cochrane, catcher of the Philadelphia Athletics. Jones' trophy had antlers spreading 45 inches and having 17 points, while that shot by Cochrane had an antler spread of 44 inches with 16 points.

Joe Bush, pitcher of the Athletics, had felled two deer, and Walter Huntzinger, formerly of the New York Giants, one. Neither Eddie Collins nor Benny Bengough, the New York Yankees' catcher, had killed any big game, but Bengough was reported as having been busy with a motion picture camera.

The party will begin their trip home tomorrow.

CANZONERI TAKES CLOSE DECISION FROM CHARLES

NEW YORK, Oct. 29—(AP)—Gaston Charles, of France, gave Tony Canzoneri all kinds of trouble in a ten-round bout here tonight but the former featherweight champion managed to land a close decision.

Gaston forced Canzoneri to travel at top speed to earn the decision. The Frenchman was always coming in, landing often to the body, but the New Yorker won on cleaner punching. Canzoneri suffered a badly cut lip early in the fight and his eye was partly closed in the eighth round. Canzoneri weighed 130 pounds, four pounds over the featherweight limit. Charles was three-quarters of a pound heavier.

Johnny Erickson of New York won a six-round decision over Benny Hall, St. Louis Negro bantamweight, and Jack Sullivan, of Brooklyn, outpointed Jimmy Carney of Scranton, Pa., in a four-round struggle between heavyweights.

McGRAW WINS ON FOUL FROM BASS

PHILADELPHIA, Oct. 29—(AP)—Phil McGraw, Detroit lightweight, won on a foul from Benny Bass, local featherweight, in the fourth round of their ten-round fight here tonight.

Bass led up to the time he landed a blow to McGraw's groin that the referee declared foul. He had dropped the Detroit boxer twice in the first round with rights to the jaw, and had floored him for a count of nine in the second.

Greeneville Wins

Greeneville school football team won its first game Monday afternoon against St. Mary's team with a score of 26-0. Bull and Chink were the stars of the game, making three touchdowns. Wise played a nice game. Three of the St. Mary's players got knocked out.

Greeneville challenges Broadway for a game Friday, Nov. 2, at the Academy campus.

Knapp Elected President of Orioles

BALTIMORE, Oct. 29—(AP)—Charles H. Knapp, counsel for the late Jack Dunn and the Baltimore Orioles, today was elected president of the baseball club to succeed Dunn who died suddenly last week. Knapp immediately announced that, following an appraisal of the club's holdings, the company would be open for bids.

Griffiths Beats Dillon

CHICAGO, Oct. 29—(AP)—Jerry "Tuffy" Griffiths, Sioux City, Iowa, light-heavyweight, scored his 60th consecutive ring triumph tonight when he won the decision over Harry Dillon, former Canadian champion, in a ten-round slugging match at White City.

Slattery Kayoes Gardner

BUFFALO, N. Y., Oct. 29—(AP)—Jimmy Slattery, Buffalo idol, tonight continued his impressive work in quest of Tommy Loughran's light-heavy tiara by knocking out Otis Gardner, Pittsburgh Mexican, with a left hook in the second round. Slattery weighed 171, while Gardner had a 14-pound advantage with 185.

Emps Practice Tonight

The Y Emps will hold their second practice of the season this (Tuesday) evening at 6 o'clock. Coach Conklin will probably send his boys through a short scrimmage. The first workout last week brought out a large squad.

EASTERN CONN. LEAGUE

Jewett City

J. Cyr	92	88	93—	273
Rogers	86	85	84—	255
Saunders	89	82	91—	262
Guilotte	86	85	88—	259
Pinkly	109	85	130—	324
	462	425	486—	1373

Palace

Smith	96	110	99—	305
Smeigal	103	83	105—	291
Vergason	105	102	99—	306
Scud	92	102	102—	296
Morin	106	112	110—	328
	502	509	515—	1526

Taftville

Lunette	101	118	91—	310
St. Armour	142	108	109—	360
Labarre	136	109	98—	343
Gunderman	117	103	96—	316
Dugas	99	147	94—	340
	596	585	482—	1663

Aetna

Peckham	119	99	116—	334
Sidney	114	92	127—	333
Aldi	100	113	158—	371
Kozlowski	94	130	116—	340
Combies	126	103	127—	356
Totals	553	537	644	1734

Eastern Connecticut League.

Danielson.

Barbert	121	116	138—	385
Barnett	99	95	104—	298
Samboskv	97	108	108—	313
Rondeau	103	106	100—	309
Tyrell	91	122	124—	337
	521	547	574	1642

Ashland

Skoczylas	96	89	103	288
Lafave	123	127	121	371
Harriss	95	98	90	283
Burda	87	113	115	314
Jarvis	103	94	101	298
	498	520	520	1548

BELGIANS TRAINING "UNTAMABLE" ELEPHANTS

CAMBRIDGE, Mass., Oct. 29—(AP)—How supposedly untamable African elephants are trained by Belgian Congo officials to become farm servants, each equivalent to a tractor "plus," is disclosed by members of a Harvard expedition recently returned from Africa. Frederick R. Wulsin of Peabody Museum led the expedition.

The "plus" in the elephant's favor is that after doing a day's work equivalent to that of a tractor he gathers his food free of cost in the forest, where it grows wild, while the gasoline "feed" of tractors is expensive in the Congo.

African elephants long had a reputation for incurable ferocity, and the accomplishment of the Belgians in learning how to domesticate them is new. The successful training is due to catching the elephants young. Numbers of them have been given to settlers for farm work.

The Peabody expedition was sponsored by the Laura Spelman Rockefeller fund.

GERMAN SAYS WHALE HAS LARGEST BRAIN

HAMBURG, Germany, Oct. 29—(AP)—The fishes had an inning at the German Congress of Natural Sciences here when the whale was declared the only mammal entitled to the record of possessing the largest brain.

Professor W. Weygandt, Hamburg neurologist, confuted a prevalent belief that the largest brain claim is shared by whales, elephants and man. As a matter of fact, he said, the whale only justified the claim, the largest whale ever caught having a brain weighing 7,000 grams. The human brain seldom exceeds an average weight of 1,250 to 1,460 grams in the male and 1,140 to 1,340 in the female.

Distributed by J. Connor & Sons Norwich

COCHET AND WILLS LEAD TENNIS WORLD SAYS BRITISH CRITIC

NEW YORK, Oct. 29—(AP)—Henri Cochet and Miss Helen Wills head the lists of the "world's first ten" tennis players named by S. Wallis Myers, British writer and critic of the game and announced in the current issue of "American Lawn Tennis." In class list the United States has more representatives than any other nation.

Cochet succeeds his countryman, Rene Lacoste, who was first in 1927 and Bill Tilden trails both of the French stars, having dropped a notch. The runner-up to Miss Wills again is Senorita Lili de Alvarez of Spain.

The United States has held its own in the men's "first ten" with four representatives, the same individuals who made it last year, France, on the other hand, has three instead of four, the veteran Jacques Brugnon having failed to make the grade.

In the women's ranking the United States with three representatives has one less than last year, Mrs. Molla Mallory and Mrs. A. H. Chapin having failed to repeat while Helen Jacobs is the American newcomer.

Mr. Myers' 1928 and 1927 lists which are accepted as authoritative here and abroad, follows:

MEN

1928

1. Henri Cochet, France
2. Rene Lacoste, France
3. William T. Tilden, U. S.
4. Frank Hunter, U. S.
5. Jean Borotra, France
6. George Lott, U. S.
7. H. W. Austin, England.
8. John Hennessey, U. S.
9. H. L. De Borpurgo, Italy.
10. John E. Hawkes, Australia.

1927

1. Rene Lacoste, France
2. William T. Tilden, U. S.
3. Henri Cochet, France
4. Jean Borotra, France
5. Manuel Alonsen, Spain
6. Frank Hunter, U. S.
7. George Lott, U. S.
8. John Hennessey, U. S.
9. Jacques Brugnon, France
10. Jean Koselun, Czechoslovakia.

WOMEN

1928

1. Helen Wills, U. S.
2. Lili de Alvarez, Spain
3. Daphne Akhurst, Australia
4. Eileen Bennett, England
5. Mrs. Phoebe Watson, England
6. Elizabeth Ryan, U. S.
7. Cecilie Aussem, Germany
9. Kea Bouman, Holland
9. Helen Jacobs, U. S.
10. Edna Boyd, Australia.

1927

1. Helen Wills, U. S.
2. Lili de Alvarez, Spain
3. Elizabeth Ryan, U. S.
4. Mrs. Molla Mallory, U. S.
5. Mrs. L. A. Godfree, England.
6. Betty Nuthall, England.
7. Esther Heine, S. Africa
8. Joan Fry, England.
9. Kea Bouman, Holland.
10. Mrs. A. H. Chapin, U. S.

ANCIENT STONE BUILDING UNEARTHED IN PHOENIX

PHOENIX, Ariz., Oct. 29—(AP)—A legend that Phoenix is built over the site of an ancient Indian city received startling corroboration when a pre-historic ruin was unearthed here on Nineteenth street—startling because the structure proved to be a four-story masonry stone building. Before excavation it had been merely a "mound," a favorite bicycle coasting runway for boys. Frank Mitalsky, archeologist, and Dwight B. Heard directed the digging.

Funeral urns, cooking pottery, even traces of cooking fires were unharmed, and one piece was considered to have an archeological value of $1,000.

Mr. Heard will open the mound as a public museum.

Russian Leader A Real Peasant

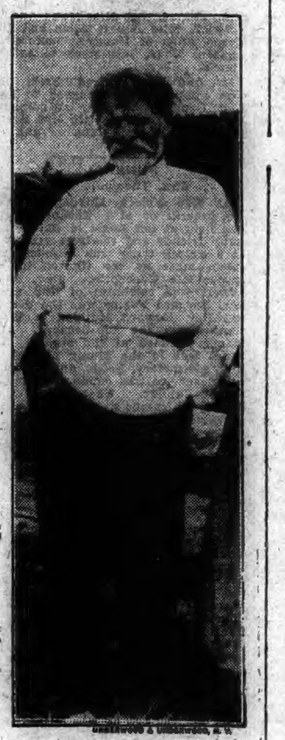

M. I. Kalinin, President of the Central Executive Committee of the U. S. S. R., popularly known as the President of Russia. He is a real peasant and the above picture was snapped on his farm near Moscow.

CROSS-WORD PUZZLE

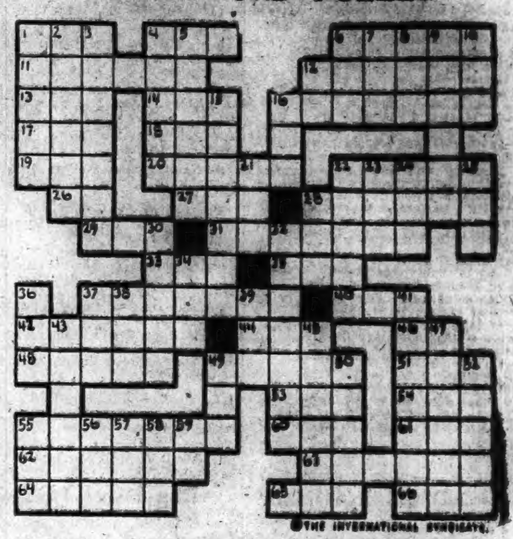

©THE INTERNATIONAL SYNDICATE.

HORIZONTAL

1-Article
4-Mire
6-Loath (Scot.)
11-Mother of the prophet Samuel
12-A mountain range (Spanish)
13-Part of "to be" (old form)
14-Aged
16-Leader
17-And not
18-A roe (Scot.)
19-Highest note of Guido's scale
20-Conclude
22-A passage or duct
26-Prefix. Two
27-Salt
28-A large island of Italy
29-At the present time
31-Strong fortress
35-Anger
36-Rusted
37-A kind of apple
40-A file
42-Looks at steadily
44-To enclose
46-Like
48-Grieved
49-A unit of weight for gems
51-The land in which Cain settled
53-An age
54-Part of the foot

HORIZONTAL (Cont.)

55-A harbor that provides for ships
60-Shadowy
61-An insect
62-Name of several English kings
63-The point of the moon's orbit furthest from the earth
64-To brown over a fire
65-Beautiful maiden in Spencer's Faerie Queene
66-To sin

VERTICAL

1-One of the old nobility (Eng.)
2-An early English king
3-To go aboard a railway train
4-A New Zealand native
5-Cavalrymen and lancers (pl.)
6-The edge of a cup
7-Of age (Latin abbr.)
8-Man's name
9-Pertaining to three
10-A river in Chosen
12-One of the continents (abbr.)
15-Mars the face of

VERTICAL (Cont.)

16-Wheeled vehicle
21-A Hebrew high priest
23-Apple juice
25-A playing card
26-Nothing
28-A solution leached from ashes
29-Rested
30-Having the taste of wine
33-Lessened gradually
34-Residence (abbr.)
36-Suffix to form feminine nouns
37-Strife
38-Irregular (abbr.)
39-Interjection. Surprise
41-Birthplace of Alfred the Great
43-Spanish city famed for sword-blades
45-Pertaining to the Virgin Mary
47-Earlier
48-A cottage
50-A seaport, W. Florida
52-To prevent from acting
55-Determined
56-Away (Scot.)
57-A dance step
58-Fragment
59-Road (abbr.)

"I'm solid for Chesterfield"

Mild enough for anybody
. . . and yet they Satisfy*

*A PLAIN, unvarnished statement of fact: "Mild enough for anybody and yet they satisfy."

If you will light a Chesterfield and smoke it critically you will find no hint of harshness, but a certain mildness, with a rich, wholesome flavor.

Chesterfields satisfy without being harsh. They're mild without being insipid or tasteless.

Liggett & Myers Tobacco Co.

DANIELSON

FINES AND JAIL SENTENCES FOR LIQUOR VIOLATORS

(Special to The Bulletin)

DANIELSON, Oct. 29—This morning the town court proceeded with the disposition of more cases growing out of the monster raid staged by state officers in this territory last Thursday afternoon and evening.

Ogena Beaudoliel, of Danielson, was presented to answer a charge of keeping with intent to sell. She is a resident on Mechanic street. She pleaded guilty and was fined $10 and costs. Mrs. Beaudoliel's daughter, Mrs. Irene Breault, and resident with her, pleaded guilty to an actual sale and was fined $25 and costs. With the charges of prosecution added to the fines, Mrs. Beaudoliel said a total of $71.87, and Mrs. Breault $46.87.

Honore Lemery, also of Mechanic street, was in court to answer to charges of keeping with intent to sell and with an actual sale. Lemerey drew a sentence of 30 days on each count, a total of 60 days, but in view of certain circumstances that were explained to the court, Judge W. Fenner Woodward was lenient and suspended execution of the jail penalties. It was stated that Lemerey has a sick wife, three children and is without work, so, evidently, resorted to an easy but dangerous way of making money by selling intoxicants illegally.

Other Killingly liquor cases growing out of last Thursday's raids are still pending, but are expected to be disposed of within a few days.

During Tuesday and Wednesday cases that Plainfield and Thompson produced in last Thursday's raids will be heard in the town court of Plainfield and in justice's courts in the towns of Thompson.

An aftermath of the big raid is the complaint that "they didn't get them all." The answer appears to be from all that appears in official circles is "they never do," no more than the best fisherman never gets all the fish in any given stream or lake. But, it is said, there are other days, and there is the old saying, many times proved to be so true, that "you get them all in the long run."

Ralph Shippee, of Elmville, confessed raider of poor boxes and votive stands in St. Joseph's church at Dayville and St. James' church at Danielson the past week end did not have to answer in court here today for his part in the enterprise of vandalism. It was said that the delay in proceeding with the prosecution was due largely to the fact that there is imminent hope of apprehending William Culley, 20, of Elmville, and of disposing of both the cases at one and the same time. Culley will not go far, officers say, if his past record of evading responsibility for his misdoings amount to anything. He never gets farther away from home than Providence, and is so much of a home town boy that he will be picked up not so many miles from Danielson within a reasonable short time. At least that was the forecast tonight.

FUNERAL

Mrs. Julia Espinosa

This morning the funeral of Mrs. Julia Espinosa was held from the home in East Brooklyn with funeral services at St. James' church at 9 o'clock. The officers of the solemn high mass of requiem were Rev. Joseph Berger, M. S., Rev. Anthelgme Mollard, M. S., and Rev. Joseph A. Demers, M. S. The funeral congregation was a large one. Burial was in Holy Cross cemetery, where the committal service was conducted by Rev. Fr. Demers. The bearers were Paul Romano, Tufanario Romano, Albert Lucibella, Patrick Morai, James Moran, Michael Romano and Bernard Casey. L. E. Kennedy was in charge of the funeral arrangements.

There was no outward indication of political activity in Killingly today as the final week of the presidential campaign opened, but there was plenty doing underneath the surface. There is no hazard whatever in predicting right now that the largest vote in the history of the town of Killingly is to be polled on Tuesday of next week. Forecasting what it may portend is worse than useless. This is normally a republican town. The democrats are so confident this week that they are making arrangements for a victory celebration on Tuesday evening of next week. The republicans are entirely complacent about that, and say that their party ticket will win by an easy margin, as usual, and that if there is any celebrating they will do it on election night. All of this may be summed up by commenting that it is nice to have everybody so sure of victory, not forgetting that only one party can win, and that there is sure to be a loser.

This is the week that brings some final decisions about real estate deals in Danielson. It will mark the closing of a trade for the old Windham County Savings bank building, now the property of the Brooklyn Savings bank or the forfeiture of the price put up when a bond for a deed was given many weeks ago. It is apt to see a decision, one way or another, as to whether the real estate brokers who came in here a few weeks ago and negotiated the purchase of the Attawaugan hotel are really going to come through with that deal. November 1 is not far away. It is an important date this particular fall as to the future of Danielson in a commercial way.

It was indicated today that a congregation that will fill Old Trinity church on Church street, Brooklyn, to its capacity will be there Thursday morning at 11 o'clock, when the annual All Saints' day service is scheduled to be held. Included in that congregation will be many who are descendants of the early settlers of the Mortlake district as well as many who have come to regard this annual service as a very unusual event.

It would appear from all the forecasts that Halloween is to be something of a night in Danielson. Young people have outings planned at which spooky settings will be the object. There are to be chestnut roasts—big horse chestnuts, not so good to eat, but that pop merrily in a smart fire—frankfurt roasts, and marshmellows and many other good things. Sheets, candles, pumpkin moonshines and many other appurtenances will enter into the making of the celebration. All of this, of course, has to do with the activities of the young people. The old-timers have other arrangements. They will dance and dine—and hop home as best they may, everything considered, when the festivities of the night are over.

Stray dogs are making their appearances in Danielson in numbers more or less out of proportion to the need of them. Some of them appear to be registered, while others are not. They wish themselves on to families, park themselves where they are not wanted and are generally a nuisance. Steps already have been taken to be rid of them. An annual clean up of stray and unregistered dogs is about due. It cannot be delayed too long.

Harvest time has been most bountiful, so would it also be with your financial affairs if you deposited regularly in the savings department of The Windham County National bank and let the interest accumulate by compounding it. —Adv.

Mr. and Mrs. Aldei Lamothe, Mrs. Francis Ducharme and Mrs. Frank M. Bedard motored to Springfield Sunday.

A pageant of Armistice day is to be presented at the Baptist church on Sunday evening, Nov. 11, under the auspices of the Danielson Federation of Churches.

Good quality seasoned hard wood for sale. Tel. 77-5.—Adv.

Assessors of the town of Killingly will during the early part of this week receive the last of the tax lists of the year. After November 1, the assessors will be concerned with adding 10 per cent to the valuation of properties not filed upon.

A Chevrolet car driven by Arthur Kerouack of Wauregan was struck as it emerged from the grounds of the Henry Loring estate at Wauregan and turned over by a car driven by Hector Grenier of Moosup. There were no personal injuries in the accident.

Landlord W. W. Murphy served a chicken dinner to a score of agents of an insurance company representing the Webster-Southbridge division at the hotel in Dayville. A business meeting preceded the dinner.

Mr. and Mrs. George Donald Stone of Academy street are removing today to South Killingly, where Mr. Stone has purchased the Raymond Barlow place.

Miss Katherine T. Thayer of Putnam and Richard Foddy of New York were visitors here today with Mr. and Mrs. J. C. Witter.

A low-hanging awning rod gashed the face of William S. Brown, near the eye, while he was walking along a sidewalk in the business section.

Arthur A. Dean, personal tax collector, will begin his annual collections in mid-November, having already given required notices of this fact.

Acquisition of two more theaters in Massachusetts towns by the Interstate Theaters chain, of which the Orpheum here is one, gives a total of thirteen picture houses in this group.

November 10 has been set as the date for beginning the annual Red Cross roll call in Danielson.

Dr. Warren A. Tanner continues to improve at the Day Kimball hospital in Putnam, forecasting his early return to his home here.

JEWETT CITY

REPUBLICAN RALLY EVENTS FOR WEDNESDAY EVENING

(Special to The Bulletin)

JEWETT CITY, Oct. 29—The stage is all set for the big republican rally to be held by courtesy of Manager John Barnett in Finn Opera house, Wednesday evening. The committee has completed arrangements for special musical attractions, in connection with four speakers of state-wide prominence in the present campaign. For 15 minutes before 8 o'clock, the hour of listening to the speeches, Swahn's orchestra from Norwich will give a concert. During the program later, Miss Doris Myott, solo contralto in the United church, Norwich, will sing. State's Attorney Arthur M. Brown will be the presiding officer. The speakers are Norman G. Stevens, ex-mayor of Hartford; Philip B. Erard of Springfield, who will speak to the French people; Joseph B. Kulas of Hartford, a Polish orator, both men speaking their own language fluently. Mrs. Edith V. Cook of New Haven will address the women particularly.

Four-room tenement to rent; all improvements. Edw. Blanchard.—adv.

Finn's tonight, Lilac Time, with Colleen Moore. Lang's orchestra.—adv.

HUNTERS' LICENSES PLENTY BUT WHERE IS THE GAME?

The present hunting season means about as little in the local fields and woods, as can be recalled by the oldest sportsman. The number of licenses issued has been equal to the normal holdings of the last five years. The trouble begins when one reaches the woods. First off, a fine flock of quail is down in the corner of the old corn field in full view, with two or three sitting on the top rail of the bar-way. They are protected by law, therefore must be passed by. Conspicuously nailed to a tree in the old favorite runway, is a notice from the game commission, asking that partridges be spared this year, as their extermination is close at hand unless the hunter lets up for a spell. True sportsmen, with the best interests of game preservation at heart, will honor this notice. Ruffed grouse are protected by law. "Now then!" said a returning hunter today, "there remain squirrels, which have been hunted until the gray tails are few and far between!" Local covers have benefited by a recent stocking of pheasants and there are some to be met with along the country roads, but, as one man remarked, "Where is the kick in shooting one, that alights almost at the hunter's feet, looking for three or four grains of corn, which he may have in his pocket?"

Now it has got down to rabbits and, as reported, there are a few cottontails left in some of the outlying huckleberry pasture lots, but the sportsman who gets one without illegal ferret hunting has got to have a true eye and plenty of luck.

The Ladies' Aid society of Newent Congregational church will hold an all-day meeting, Wednesday, at the Community hall.

The tail ender, for local flowering shrubs is here, with witch hazel in bloom. Few ever come upon the dainty yellow blossoms, once numerous in the early fall, and to be found in several places in the woods at the upper end of Tadpole pond.

PARISH MEMORIALIZES DEPARTED MEMBERS

The annual services for deceased members of St. Mary church were observed at the cemetery Sunday afternoon. Rev. J. J. McCabe and Rev. Nicholas Caron read the prayers for the dead, and the senior choir sang the liturgical music. A large concourse of people attended the services.

Rev. J. J. McCabe was in New Britain Monday to attend the funeral of a relative, Mrs. Helen McCabe O'Connor.

The Pachaug Community club committee for November is Mr. and Mrs. W. B. Montgomery, Mrs. Frank Wilcox, Elsie Lord and Fred Edmond.

Raymond B. Johnson and family of Hartford were guests Sunday of Mrs. Walter I. Johnson, in Pachaug.

Recent visitors with Mr. and Mrs A. Zegeer were Mr. and Mrs. Alec Casais and son of Marietta, Ohio, and Mr. and Mrs. Elias Becela and two daughters, of Worcester, Mass.

Since the Choose-up on the Connecticut company bus lines has become effective, it is learned that Messrs. Caffery and Prodel are to be transferred to other parts of the system. These men have both proved their efficiency and worth as coach operators. Local patrons, with regret, note their reassignment. The new men who operate the local runs are Earl Young on Prodel's run, Elliott Savage on Atwood's run, Van Poitras takes Caffery's run, and Mr. Pettett Poitras' run

PUTNAM

DR. SIMPSON RETIRES FROM HIS DENTAL BUSINESS

(Special to The Bulletin)

PUTNAM, Oct. 29—Dr. E. L. Simpson, for the past 36 years one of Putnam's leading dentists and jaw specialists retired from his profession Saturday evening and left this morning for New York city, where he will spend several months in a New York hospital. Dr. Simpson said today that his failing health forced him to leave his work.

Dr. Simpson was born in Watertown, N. Y., on January 27, 1868. He spent his childhood and youth in the city of his birth, receiving his primary and secondary education in the New York upstate city. Upon his graduation from the Baltimore Dental college Dr. Simpson opened an office in Bridgeport, where he excelled in dental surgery. A visit to Putnam in the late nineties, Dr. Simpson said, induced him to establish himself in his profession in this city. His name soon became widely known among the leading dentists of New England and on several occasions he has been in consultation with some of the most widely known surgeons in the country.

In recent years Dr. Simpson's health has failed from overwork and he gave this as his reason for retirement. He left Putnam with Mrs. Simpson today, taking with him the best wishes of his scores of friends in this section of the state.

A large Hudson coach owned by John Butler of this city and a Ford sedan owned by Herman Carver of School street collided this noon on Bugbee's square, resulting in a tie-up of the noonday traffic because of the glass in the street. Neither Carver nor Butler were injured as the result of the crash. The crash attracted several to the square. Capt. Jarvis of the local police investigated the crash and allowed both drivers to proceed.

A survey of the city this morning in the residential sections indicated that "Halloween," the night infested with spirits and spooks is not far off, as in several instances property owners were seen removing their ground floor blinds, lifting their front door fence gates and performing other home tasks, such as disconnecting the electric doorbells, so they will not be forced to crawl up a hen house roof or climb a telephone pole to secure their belongings on Thursday morning. In past years Putnam has been free of any vast amount of vandalism committed by youngsters. Police will keep a close vigil on the solders' monument this year to prevent last year's incident of children rolling the ancient cannon balls down Grove street.

Captain William J. Jarvis and members of the local police are to dispose of liquor obtained in the raids in the north of the city last Thursday afternoon and evening, during the coming week, as waivers have been signed by the owners legally turning the alcoholic beverages over to the authorities for legal disposal. The raids netted hundreds of gallons of the intoxicants, which are now stored in the cell rooms of the police station.

Rumors were current this afternoon that an elderly man had been struck by a speeding automobile on Park street. A check up of the tale was made at the local police headquarters and at the Day Kimball hospital, each bureau denying any knowledge of an accident.

Theodore Sousier of 262 Main street was arrested in Putnam this afternoon by Capt. Jarvis on a charge of evading responsibility, after a car which he was operating figured in an automobile crash a short distance from the town of Webster. Sousier, it is alleged, collided with another car, injuring the driver, and that he failed to stop. The injured operator of car. He reported the incident to the Webster police and a check-up was obtained the registration of the Putnam made with the department of motor vehicles in Hartford, the department naming Sousier as owner of the car. He will be held for the Webster police.

Charles Bruzuk, Main street, Putnam, was arrested today by the Putnam police and turned over to Officer Elton T. Nolan of the Danielson state police barracks on a charge of reckless driving. Bruzuk was arraigned before Justice Percy P. Tourtellotte in North Grosvenordale today and was found guilty of the charge. A fine of $50 and costs of the court was imposed. Bruzuk was represented by Attorney Irving A. Miron of this city.

Raymond Valade, Assumption college '31, has been elected vice president of the C. L. F. A., college literary club. Young Valade is the son of Mr. and Mrs. Louis Valade of Walnut street, this city. Valade is also a member of the board of advisors of the College Branch of the Sodality of the Blessed Virgin, according to a dispatch in the Worcester paper of Monday.

Hyde Smith, of Worcester former Putnam theatre owner was in Putnam today on business.

OBITUARY

Mrs. Mark Gallant

Announcement Saturday morning of the death during the previous evening of Mrs. Mark Gallant, 52, wife of Mark Gallant of Church street, came as a great shock to all relatives and friends of Putnam and vicinity where she was widely known. Mrs. Gallant underwent a major surgical operation about three weeks ago and since leaving the hospital failed to regain her health. A few weeks ago she was stricken and was confined to her bed, dying shortly after 5 o'clock Friday evening.

Mrs. Gallant was born in Putnam on March 21, 1876. She received her education in the schools of Putnam and lived all of her life here. She is survived by her husband, two daughters, Miss Elsie, who will soon take examination for admission to the state bar for legal practice, Miss Lorena, a nurse and a member of the staff at the Day Kimball hospital and one son, Alfred, who is employed as a machinist in Hartford. She is also survived by two sisters, Mrs Henry Tetreault of Main street, Mrs. Regis Bouthilette of Church street and Mrs. Arthur Maynard of Water street; two brothers Maxime Bisaillon of Harrison street and Armand Bisaillon of Putnam.

The funeral was held this morning from her late home, followed by a solemn high mass of requiem at St. Mary's church. The mass was celebrated by Rev. U. O Bellerose, pastor of the church, Rev. Jos. D. Casey, deacon and Rev. Ernest Boileau, sub deacon. The funeral mass of Dion was sung by the members of the church choir. Burial was in St. Mary's cemetery.

PLAINFIELD

NEW PASTOR SATISFIED WITH RURAL PARISHES

Rev. Harry Small, the new pastor at Canterbury and Westminster, states that he prefers a small parish to any other, loving to take the part of the farmers and to help them in all possible ways. He is a descendant of John Berry, who was wounded on the deck of a Boston sloop, the Marguerette, in the first battle of the Revolution. This was fought in the Machias river in Maine on the banks of which Mr. Small was born, within sight of Old Fort O'Brien. Mr. Small was graduated from Amherst college in 1890 and graduate from Yale Divinity school. He was ordained to the Christian ministry in 1893 at Guilford where he was pastor a year and a half and where he married. From there he went to Riverside (East Providence) for a year and a half and January 1, 1897, to Goshen, where he has since remained. Mr. Small served for 30 years on the school board. The first ten he was acting visitor and the last ten secretary and treasurer. He was also in the state legislature the past term where he was especially watchful of legislation which might in any way effect the farmers, whose champion he was. Mrs. Small is a native of Guilford, a descendant of John Foot through Governor Brenton of Rhode Island and Governor Jonathan Law of Connecticut. She was graduated from Guilford institute in 1887 and attended Oberlin College and Conservatory of Music. Their elder daughter, Mrs. Eleanor Bartlett Norton, was graduated from Guilford high school, studied two years at the Institute of Musical Art in New York city and privately, and is now manager of the Davis and Sanford studio there. Her husband, Horace Norton, is one of the managers of the Charles H. Ditson Music company. He is organist in one of the Metropolitan churches where Mrs. Norton is contralto soloist. Miriam Roseiter Small was graduated from Gilbert high school at the age of 16, made Phi Betta Kappa at Wellesley college and M. A. and Ph. D. at Yale. She is now professor of English at Wesleyan college. Edwin Williams Small was graduated from Torrington high school where in his freshman year he won first county prize and second state prize in a national oratorical contest. At Yale he has won the Litchfield county scholarship. He is a member of the junior class. Testimony to the love Goshen church held for Mr. Small was the gift to him of $1200 from the church and a purse of $425 presented by friends at a farewell reception.

Winthrop Wilson of New York was a recent visitor with his parents, Dr. and Mrs. Wilson.

Mrs. Jerry Sullivan arrived home on Saturday after spending a few days in Providence.

Robert Florence of Providence spent the week end at the home of his parents.

The Eastern Star members gave a very enjoyable whist party in their rooms last week.

Mrs. P. Bressette has returned to Providence after spending several days at the home of her son, Theodore Bressette of Moosup.

Mr. and Mrs. A. E. Tripp of Brockton, Mass., started last week for Bradenton, Florida, where they plan to spend the winter. Mrs. Tripp is a daughter of Rev. and Mrs. W. H. Dumack of Moosup.

William Hall was taken to a Providence hospital Thursday.

Piles Go Quick

Piles are caused by congestion of blood in the lower bowel. Only an internal remedy can remove the cause. That's why salves and cutting fail. Dr. Leonhardt's Hem-Roid, a harmless tablet, succeeds, because it relieves this congestion and strengthens the affected parts. Hem-Roid has given quick, safe and lasting relief to thousands of Pile Sufferers. It will do the same for you or money back. Lee & Osgood Co. and druggists everywhere sell Hem-Roid with this guarantee.

Valspar Brushing Lacquer

Demonstration Now Going On!

Tuesday and Wednesday a representative of Valentine and Co. is here to let you now what you can do with this wonderful quick-drying Valspar. It dries in minutes. It can be used by anybody. Come in and let the demonstrator show you what you can do with this lacquer and suggest color schemes for you.

D. BLUMENTHAL

Town Hall Building, Danielson

HARDWARE — PAINTS — RADIOS

STONINGTON

PROPERTY CHANGES OWNERS IN THE TOWN RECENTLY

The following is a list of recent real estate transfers in the town of Stonington:

Beatrice E. James to Herbert West, land on state road Pawcatuck.

Raffaelo Castertano to Angelo Silvestri lots 44 and 45, on Pawcatuck terrace tract.

Harry E. and Jeannie Pellett to William H. and Irma Senior, lot on Williams street Pawcatuck.

Catherine Sullivan to James L. Sullivan, lots No. 40 et 42 and 63, Pawcatuck terrace tract.

Elizabeth C. Lewis to Charles Richmond, lot on Williams street, Pawcatuck.

Fernando Wheeler Estate to Joseph and Frank Varras, Latham H. Miner farm, Road district.

Mason's Island Co., to Robert H. Woodford of Bristol, lot No. 11 on Mason's Island.

Thursday, the Feast of All Saints, mass will be celebrated in St Mary's church at 5.45 and 7.45 a. m. and Friday, All Souls' day, at 5.45, 6.45 and 7.45 a. m., with benediction on Thursday and Friday evenings at 8 o'clock.

Mrs. Alfred Lewis of Mystic and Joseph Sousa of New London were awarded prizes for the best costumes when Nine circle Daughters of Isabella held a masquerade ball Friday evening. Mrs. John Monti of Westerly and Carl Thissen of Mystic won prizes for the most grotesque costumes. The judges were Francis J. Connors, A. Morgan Stewart and Arthur Raynor.

Pastor At Amesbury.

Rev. Howard E Koelb son of Mr. and Mrs. Carl A. Koelb of Elm street, Stonington, was ordained to the Christian ministry at a service held in the Market Street Baptist church, Amesbury Mass., Tuesday October 23. Rev. Koelb was a graduate of Stonington high school, Denison college in Ohio and the Newton Mass., Theological seminary. He has recently been called to the Baptist church in Amesbury and has entered upon his work.

Twenty members of Stonington council, No. 2, Jr. O. U. A. M., went to Providence Saturday evening and participated in a parade and witnessed the degree work of a council in that city.

WILLINGTON

Miss Edith Upton spent two days the past week with her sister, Mrs. Fred Pitts, at Springfield, Mass.

Alfred Caisse of Willimantic is spending a week with his brother, Arthur J. Caisse.

Mrs. Frank Vonasek is spending a few days in New York.

The Ladies' Aid society held a meeting Wednesday with the mission study class at South Willington conducted by Mrs. Charles Vickery.

Miss Helen Bollinger has returned from a tour of the west to California.

Dr. Frank B. Converse, accompanied by Mrs. Converse, is taking a vacation.

Tuesday night at the old town hall the young men organized the Willington Athletic club. The following officers were elected: President, C. P. Willimal; vice president, Peter Choumal; secretary and treasurer, Frank Parizek; sports manager, Steve Hochla. The other charter members are Victor Hackenesmith, Joe Ashley, Rudy Kalbac, Joe Fliegel, John Kuklis, Bill Janiak and Mike Janiak. Meetings will be held Tuesday and Thursday evenings.

Mr. and Mrs. Anton Dvorsky have visited their daughter, Miss Julia Dvorsky, at Mount Ida school for girls at Newton, Mass.

Local pupils on the honor roll at Windham High school are, with an average of 90 per cent. or over: Senior, Allen Brownlee; juniors, Edward Tomasko, Helen Safranek; sophomores, Fred Tomasko, Vera Korner.

Charles Parizek has gone to New York, where he will engage in business.

The church calendars, which are distributed weekly, were brought Sunday morning of last week from Hartford by an airplane and dropped on the common.

Mr. Skelly of Tolland has moved his family into the old Bentley homestead. He is employed at Merrow.

Mrs. Arthur Joslin entertained Tuesday her mother, Mrs. Christine Bohtley, her sister, Mrs. Harry Blanchette, and daughter Norma of Willimantic and Mrs. William Minor and son of Eagleville.

Mrs. Elizabeth Baker, accompanied by Miss Louise Joslin, motored to Stafford during the week.

Mrs. Charles Korner is visiting her daughter, Mrs. Daniel Voepel, in New York.

Schools were closed Friday and the teachers attended the teachers' convention.

Rev. Edwin E. Sundt has been elected by the Tolland county council as director of religious education.

HOPKINTON, R. I.

The 25 per cent. reduction of the tax imposed by the state of Rhode Island on the towns will benefit this town to the extent of $706.40

Mrs. Henry True left town last Wednesday for California.

The Ladies' Aid society of the First Hopkinton Seventh Day Baptist church served a baked bean supper at the parish house in Ashaway during the past week. Rain kept many from attendance.

The public schools of the town were closed after Wednesday last week to permit the teachers to attend the sessions of the Rhode Island Institute of Instruction in Providence.

The Ladies' Aid society of the First Hopkinton Baptist church served a harvest supper in the parish house at Hopkinton City Wednesday last.

A large number of people from the south part of the town attended a chicken pie supper at Rockville Saturday night.

Mr. and Mrs. Alonzo P Kenyon visited friends in Westerly Friday.

Rev. E. P. Matnewson has had his house repainted and shingled with asphalt shingles.

Clarence White and family of Wakefield, visited at the home of Joseph T White Sunday afternoon.

A silver dollar is so heavy that it is hard for some men to raise.

HER LEG HEALED AFTER 17 YEARS

Mrs. E. N. Rhorbaugh, Smith's Station, Pa., who was entirely healed of leg sores after suffering 17 years urges all sufferers to write Dr. H. J. Whittier, 81 Westport Bank Building, Kansas City, Mo., for his new free copyrighted book which explains a home treatment for leg sores, varicose ulcers and varicose veins that quickly stops the pain and heals. There is no cost or obligation.

A&P ESTABLISHED 1859 "WHERE ECONOMY RULES"

VEGETABLE SALE

Have a winter garden in your pantry—fill your shelves with these fine vegetables.

Vegetables sold at the A&P stores are selected from those grown in the finest gardens... prepared and packed dewey fresh. This year's crop of vegetables at very low prices.

A & P fancy, red ripe fruit—finest quality!
Tomatoes A&P FANCY 2 SMALL 25c IONA Standard Fruit 3 NO. 2 CANS 25c

Very good quality standard table peas!
Peas IONA 3 NO. 2 CANS 35c

This is genuine yellow Golden Bantam Corn!
Corn GOLDEN BANTAM NO. 2 CAN 16c

Standard quality corn of fine flavor!
Corn IONA NO. 2 CAN 10c

BOKAR COFFEE lb tin 45c
RED CIRCLE COFFEE lb 41c
EIGHT O'CLOCK COFFEE lb 37c

Choice cut beans—a most delicious vegetable!
Wax Beans SULTANA 2 NO. 2 CANS 35c

BAB-O can 14c
HEINZ KETCHUP lge 23c sm 14c
B. G. CRISP N.B.C. lb 20c

These are selected cut stringless beans!
String Beans IONA 2 NO. 2 CANS 23c

HANDY'S Small, lean, smoked
Shoulders LB 23c

FAIRY SOAP 6 cakes 25c
GOLD DUST lge pkg 23c
BEAN HOLE BEANS 2 cans 25c

Fancy Maine Green Mountains!
Potatoes 15 LBS 19c

MELLEX TOOTH PASTE tube 19c
DOUGHNUTS ½ doz 10c

Silverbrook pound prints or cut from tub!
Butter 2 LBS 98c

Sliced rindless sugar cured!
Bacon LB 29c

Every egg selected and guaranteed!
Eggs SUNNYBROOK DOZ 49c SELECTED DOZ 39c

Pure refined!
Lard 2 LBS 29c

The famous flavorful loaf of finest quality!
Grandmother's Bread LARGE LOAF 8c

THE GREAT ATLANTIC & PACIFIC TEA CO.

FINAL QUOTATIONS WERE HIGHER DESPITE FLURRIES OF SELLING

NEW YORK, Oct. 29—(AP)—Wall street entered the closing week of the presidential campaign today with the "bull movement" still in full swing. Flurries of selling swept through the market at intervals, and a few weak spots cropped out, but final quotations were generally higher, some of the gains running from 5 to 17 1-2 points. The average of 20 leading industrial shares, compiled by the Associated Press, set a new high record for all time.

Trading failed to maintain the terrific pace set in the last fortnight, the day's sales running well below 4,000,000 shares.

Call money renewed at 7 1-2 per cent, and advanced to 8 as banks called about $15,000,000 in loans. Time money and commercial paper rates held steady. Call money is expected by bankers to ease again late this week or early next week.

Expectations of important developments at the forthcoming directors' meeting of the United States Steel and General Motors corporations stimulated bullish enthusiasm in the market. Steel directors meet tomorrow and make public the third quarterly earnings of the corporation, which are expected to run between $40,000,000 and $50,000,000. Rumors were current a few weeks ago that a stock dividend might be authorized at this meeting but since then doubt was expressed in banking quarters that any such action was likely at this time. Directors of General Motors are scheduled to meet the second Thursday in November with current rumors to the effect that the stock would be split up on a 2 for 1 basis, and a special distribution made either in stock or cash.

Increased activity in General Motors today was associated with the return from Europe of William C. Durant, automobile manufacturer, who has been actively identified with the market in that issue. The stock ran up to within a fraction of the record high at 223 3-4 and then eased to 221 1-4 for a small fractional gain on the day. Hudson ran up more than 4 points at the expense of an overcrowded short interest, but lost part of its gain. Motor Products, which was weak last week, rallied 17 1-2 points to 168. Further heaviness developed in Briggs Manufacturing, which sold down 3 1-2 points to 48.

Oils were again in brisk demand, Sinclair moved up 2 1-2 points to a new high at 39 and Marland touched a new top at 45 1-2 just prior to the announcement that Daniel J. Moran, formerly vice president of the Texas corporation had been elected president to succeed E. W. Marland, who stated that he would continue as a director and member of the executive committee but had resigned as president because he did not have the time needed to handle the affairs of the company.

Radio was another spectacular performer in today's market, soaring 9 points to a new high record at 245. Kolster Radio, which recently has announced several new valuable radio patents, was one of the most active features of the day, climbing 5 points to a new high at 88 1-2. American Telephone moved up more than 3 points to 185 1-2, retaining most of its gain, and Western Union climbed to a new peak at 201 and then fell back to 192 1-2, off 2 1-2.

Coppers also were well bought on reports of further trade improvement. American Zinc issues, which had been under pressure, rallied briskly while new peak prices were established by American Smelting, Kennecott and Granby. Among the many other issues to break into new high ground were Shubert Theatres, R. H. Macy, Best & Co., General Gas & Electric A and B, Superior Steel and Westinghouse Electric. Warren Bros. ran up 11 3-8 points and Johns Manville, Industrial Rayon, Dupont, Standard Commercial Tobacco and several others advanced 5 points or more. Revival of activity and strength in Savage Arms was based on expectations that the earnings report, due tomorrow, would make the best peace time showing in the company's history.

Rails moved forward with the industrials. Delaware & Hudson, Pittsburgh & West Virginia and Canadian Pacific advanced 4 1-2 to 6 points. St. Louis Southwestern established another new high at 122 3-4 but lost its gain.

A further advance of 20 points in Japanese yen to 47.20 cents, attributed to the squeezing of a Chinese "short" interest in the currency, was the only change of importance in the foreign exchange market. Sterling cables ruled just under $4.86.

Cotton rallied about $1 a bale on reports of colder weather and a better Liverpool demand. Wheat futures yielded a cent or more a bushel. Other commodities showed little change.

STOCKS

Sales in hundreds

	High	Low	Close
40 Abitibi P & P	42	39¼	41
3 Abitibi P & P pr	36	35¼	35¼
7 Ab & Straus	114	114	114
22 Ab & Str rts	3⅝	3⅛	3⅝
Ab & Strauss pr	110	110	110
12 Adams Expr	330	320	330
12 Adv Rumely	54½	52	52
8 Adv Rum pr	62½	62	62
12 Ahum Lead	3⅝	3½	3⅝
16 Air Reduct	81¾	80¾	80¾
12 Alax Rubber	8½	8½	8½
184 Alaska Jun	8	7⅞	7⅞
30 Al Ch Dr	231¼	229	229
1 Al Ch & D pr	122	122	122
12 Allis Chalm	131⅝	130⅞	131½
9 Amal Leath	10⅛	10	10⅛
18 Amerada	32	31⅝	32
46 Am & F Pr	48¼	47½	47⅝
8 Am & F P 3 pr	96	96	96
6 Am Ag Ch	19⅝	18⅝	18⅝
4 Am Ar Ch pr	67	67	67
5 Am Bk Note	135¼	133	135¼
40 Am Bosch Mag	38⅝	35⅝	37½
3 Am Br Shoe	47	40⅝	40⅝
4 Am Brn Bov	14½	14	14½
Am Bn Bov pr	48⅝	48⅝	48⅝
263 Am Can	108⅝	107⅝	108¼
4 Am Car & F	90¼	90	90
6 Am Chicle	92½	92¼	92¼
58 Am Drug	12	*11⅝	11⅝
1 Am Encaus T	71	71	71
1 Am Ex	245	245	245
3 Am Ice pr	95	94½	94½
60 Am Int Corn	121¼	120	121¼
10 Am La F F	8⅝	8¼	8¼
6 Am Linseed	127	127	127
40 Am Loco	92¼	92⅛	92⅛
2 Am Loc pr	112	112	112
10 Am Ma & F	174½	171	172
2 Am Metal	50⅝	50⅝	50⅝
1 Am Piano pr	49¼	49	49
30 Am Pr & Lt	66	64½	64⅝
2 Am Pr & Lt pr	102	102	102
14 Am Radiator	159	157	159
18 Am Republic	73⅛	71⅛	71⅛
8 Am Saf Raz	68	67⅛	67½
11 Am Seating	28½	28⅛	28⅛
5 Am Snlp & C	4⅛	4	4
16 Am Smelt	275⅝	272	272⅝
1 Am Smelt pr	137⅝	137⅝	137⅝
2 Am Stl Fdrs pr	111⅝	111⅝	111⅝
12 Am Stl Fdrs	55⅝	55⅛	55½
8 Am Sugr Ref	74	73½	73⅝
235 Am Tel & Tel	185¼	182½	184½
9 Am Tob	170⅝	170	170
12 Am Tob B	170⅝	169⅝	169⅝
4 Am Tob pr	117	116⅝	116⅝
10 Am Type	128¼	127⅛	127⅛
10 Am W W Pr	60	59	59
187 Am Wool	23⅝	21	23
210 Am Wool pr	56⅝	52⅛	55¼
7 Am W Pap	16⅝	16	16
3 Am Wr Pa pr	48¼	48	48¼
46 Am Zinc	48½	45	47
383 Anaconda Cop	39⅛	38	38⅛
23 Arch Dan Mid	56	56	56
1 Armour Del pr	92	92	92
21 Armour Ill A	17¼	17	17¼
40 Armour Ill B	8⅝	8⅝	8⅝
50 Arnold Con	42¼	41⅝	42
4 Art Metal	28½	28⅛	28½
245 As Dr Gds	51⅞	49	51¼
As Oil	48¼	48⅛	48⅛
1 Atl Coast L	165	165	165
Atl Ref pr	118⅛	115¼	115¼
29 Atchison	192⅝	191¼	191⅝
3 Atchison pr	104¼	104	104¼
6 Atl G & W I	50	49	49⅝
20 Atl G&W I pr	60⅝	58¼	60
50 Atl Ref	283⅝	223	231
237 Atl Ref n	56½	57⅛	58
Atlas Prd pr	103	103	103
4 Atlas Tack	12⅝	11½	12⅝
1 Aust Nich pr	32	32	32
4 Austin Credit	60	53	53
25 Auto Sales	13	11¼	13
30 Auto Strp A	46¼	46	46
Baldwin Lo pr	118	118	118
60 Balt & Ohio	113⅝	112	112⅝
4 Balt & Oh pr	79	78½	78½
Bamberger pr	109⅝	109½	109⅝
11 Barnet Leath	29⅝	28½	29⅝
437 Barnsdall A	44⅝	43⅝	44
4 Bayuk Cigar	104¼	102	104¼
Bayuk Cig pr	106⅝	104¼	105⅝
20 Beacon Oil	22	21⅝	21⅝
63 Beechnut	80⅝	7½	80¼
4 Belding Hem	14⅝	14⅝	14⅝
80 Best &Co	102	99¾	100½
100 Beth Steel	67½	66¼	66⅝
2 Beth Stl pr	120	119¾	119¾
3 Bloomingdale	43¼	42½	43¼
2 Bon Ami A	73¼	73½	73½
15 Booth Fish	9⅞	9½	9½
11 Borden & Co	165½	164½	165
1 Botany Mills	14¼	14¼	14¼
249 Brikrs Mfg Co	52⅛	50¼	51
2 Br-E Stl	4⅞	4⅞	4⅞
1 Br E Stl 2 pr	6⅛	6⅛	6⅛
40 Brockw Mot	272¼	272¼	272¼
46 Bky Man T	67¼	65¼	67
1 Brk Man T pr	88⅝	88½	88½
Bucyr E Inc pr	118	118	118
16 Bruns Ter rts	⅜	⅜	⅜
26 Bruns Bal Col	54⅛	53⅛	53⅝
3 Bruns Ter	39¼	38⅝	38½
9 Bucyrus Erie	34⅝	34	34
12 Bucyrus Er pr	48⅝	43⅝	48⅝
But B F	100	100	100
1 Buf R & P pr	101½	100	101½
1 Burns Br B	36⅝	35⅝	35⅝
4 Burns Bro A	127	126	126
Burns Bro pr	104¼	104¼	104¼
3 Bush Term A	173	172	173
80 Bush Ter	71⅞	70¼	71⅝
79 Butte Copper	10⅛	10	10¼
28 Butte & Sup	13¼	12⅝	12⅞
3 Butterick Co	42⅝	42⅛	42⅝
48 Byers A M	160½	157	158
4 By Prd Coke	88	83	86
13 Cal Pack	76	74½	76
5 Callahan Z Ld	⅞	⅝	⅞
30 Cal & Ariz	118¼	117	117
139 Cal & Hecla	44⅝	43⅝	44
12 Can Dry Gin Ale	78	77¼	77½
503 Can Pac	222¼	219	220⅝
4 Cannon Mills	47⅝	47	47
8 Case Thr Ma	397	395	295
12 Cen Alloy Stl	40¼	39⅝	39⅝
Cent Rib pr	82⅝	82⅝	82⅝
429 Cerro de Pasco	105⅝	103	103½
13 Cert T Pro	32⅝	32⅝	32⅝
15 Certo Corp	73½	72	73⅝
67 Chand Cleve	18⅝	18	18⅝
20 Chand Clev pr	26	26	26⅝
25 Ches & Oh	188¼	186	187
2 Ches Corp	67½	66⅝	67½
19 Chi & Al	11⅝	10⅝	11⅝
39 Chi & Al pr	17⅝	16⅝	17
45 Chi & N'west	87⅝	86⅛	86⅝
9 Chi Gt W	13⅝	12	13
34 Chi Gt W pr	33¼	31⅝	32½
29 Ch M St P & P	34⅝	32⅝	34⅝
40 C M StP & P pr	50⅝	49⅝	50⅝
14 C R I & P	134⅝	132½	134⅝
2 C R I & P 7pc pr	107⅝	107⅝	107⅝
3 C R I & P 6 pr	101¼	101	101
14 Chic Cot Oil	52⅝	51¼	51¼
13 Childs Co	50¼	49⅞	50⅛
129 Chile Cop	60	58⅛	59½
511 Chrysler	131¼	129	130¼
2 City St B	103¼	103	103
3 Cluett Pea	78¼	78	78
29 Coca Cola	174	172¼	173⅝
5 Collins & Aik	59⅝	59	59
1 Col & So	110	110	110
3 Col E & Ir	66¼	65¼	65½
2 Colum G & E	125¼	125¼	125¼
3 Colum G&E pr	107	106½	107
14 Colum Carbon	92¼	92	92¼
6 Colum Carb rts	2¼	2¼	2¼
77 Com Cred	45⅝	44⅝	45¼
3 om Cred 1 pr	95⅝	95	95
107 Com Inv	133¼	127	131⅝
42 Com Inv W	24⅝	22½	24⅝
2 Com Inv 5½ pr	97	97	97
11 Com Solv	219½	216½	218
10 Com'wth Pr	84	83⅝	83⅝
2 Conde Nast	77	77	77
183 Cons Cigar	27½	26	26
11 Congress Cig	75½	75	75
2 Conley Tinf	1⅝	1⅝	1⅝
5 Con Cigar	92	91½	91½
1 Con Cig pr	100	100	100
1 Con Cig pr w	94⅝	94⅝	94⅝
7 on Elim pr	26⅝	25⅞	25⅞
67 Con Gas	79½	79	79
18 Con Gas pr	99⅝	99½	99⅝
51 Con RR Cub pr	78⅝	77⅝	77⅝
146 Cons Textile	5¼	4⅞	4⅞
3 Container A	23¼	23	23
31 Container B	11⅝	11	11⅛
11 Cont Bak A	40⅝	40	40⅝
87 Cont Bak B	8⅝	8	8⅛
10 Cont Can	118⅝	118	118⅝
3 Cont Insur	87⅞	87¼	87⅞
9 Coty Inc	290	280	280
25 Cont Mot	15⅛	15	15
4 Corn Prod	83¼	83⅛	83⅛
Corn Pr n	141⅝	141	141
3 Crex Carpet	16	16	16
9 Crucible Stl	78⅝	78	78⅝
1 Cub C Sug	4⅞	4⅞	4⅞
16 Cub C Sug pr	15½	15⅝	15½
56 Cub Co	28⅝	20½	28⅝
16 Cub Am Sug	17⅝	17	17⅝
17 Cudahy Pack	66Z	66⅛	66⅝
28 Curtiss Aero	137⅝	132¼	145¼
2 Cushman	229⅝	229⅝	229⅝
Cushman Toc pr	126	126	126
3 Cutler Hammer	60	60	60
179 Davison Chem	62	58⅝	61½
Deere & Co pr	124	124	124
18 Del & Hud	192¼	186	191
11 Del Lack & W	129¼	129¼	129¼
1 Det Edison	191⅝	191⅝	191⅝
4 Det Edison rts	14⅝	14⅛	14Z
7 Devoe & Rav A	54	53½	53½
1 Diam Match	168	160¼	160½
1 Dodge Br A	26¼	26¼	26¼
2 Dodge Br pr	106⅝	106⅝	106⅝
16 Dome Mines	8⅝	8¼	8½
25 Drug Inc	115¼	113¼	115
17 Dunhill Int	87½	87	87¼
10 DuP re N	433¼	427	433½
1 DuP de N deb	118½	118½	118½
5 East Kodak	185¼	183⅝	184⅝
East Kod pr	126	126	126
34 Eaton Axle	58	56¼	57⅝
4 Eisenl Br	56	56	56
4 Elk Schild	35⅝	36⅛	35⅝
3 Elk Schild 1 pr	110	109	110
43 El Auto Lite	114¼	112½	112⅝
14 El Boat	11⅝	11⅝	11⅛
40 El Pr & Lt	36⅝	36	36⅝
17 El Stor Bat	88⅝	88	88
4 Enc Pub S pr	91⅝	91⅝	91⅝
1 Emer Brant	7	7	7
7 Enc Pub S	45	44Z	45
11 Equit O Bldg	31	30¼	30⅝
107 Erie	58¼	56⅝	57⅝
6 Erie 1 pr	68Z	68½	68Z
2 Eureka Vac	62	62	62
Fairb Co pr	7⅛	7⅛	7⅛
2 Fair Morse	45	44⅞	45
1 Fed Lt & Tr	53⅝	53⅝	53⅝
9 Fed Mot Tr	21⅝	21	21½
1 Fidel Phoen'x	94½	94½	94½
32 First Nat St	55⅝	54½	55
1 Fisk Rubber	11⅝	11⅝	11⅝
25 Fleischmann	82⅝	83	83
2 Foundation Co	38	38	38
37 Fox Film	98⅝	97	97
Frank Sim pr	108¼	108¼	108¼
31 Freeport Tex	46⅝	45⅝	46⅝
3 Gabriel Snub A	23⅝	23⅝	23⅝
61 Gardner Mot	12⅝	11⅝	11⅝
13 Gen A T Car	31⅝	31⅝	31⅝
58 Gen A T C rts	3⅝	3⅛	3⅛
28 Gen Asphalt	74⅝	73⅝	73⅝
1 Gen Asphalt pr	113	113	113
16 Gen Cable	38	37⅝	37⅝
37 Gen Cable A	80⅝	79⅝	79½
5 Gen Cigar	60⅝	60	60⅝
31 Gen Elec	171⅝	169	169
18 Gen El spl	11⅝	11	11
73 Gen G&E B	75	69¼	72
10 Gen G&E B	75	65⅝	75
2 Gen G & E R pr	107	105	107
19 Gen Ice Cream	99	97	98
147 Gen Motor	223⅝	220⅝	222
4 Gen Mot Toc pr	124⅝	124⅝	124⅝
2 Gen Out A	52	52	52
21 Gen Ry Sig	104⅝	103⅝	103½
26 Gen Refract	72	69	71
69 Gillette Raz	112⅝	111¼	111¼
117 Gimbel Br	88	82½	85⅝
88 Glidden	29⅝	28⅝	28⅝
12 Gold Dust	105⅝	104	104⅝
14 Goodrich	82⅝	81	81
56 Goodyear	82⅝	78⅝	81
33 Goodyear rts	7⅛	7	7⅛
2 Goodyear 1 pr	99⅝	99⅝	99⅝
33 Gotham Hos	86⅝	84⅝	85⅝
3 Goth Hos ne w	115	115	115
16 Goth Hos n	84⅝	83½	84⅝
68 Grah aige	46	43⅝	45
4 Graham Paig ct	41⅝	41	41⅝
79 Granby	78⅝	75½	77⅛
14 Grant St	88½	87⅛	88⅛
12 Grand Union	38⅝	38	38
1 Grand Un pr	67⅝	67⅛	67⅝
2 Grant W T	120	120	120
26 Grant WT rts	2⅝	2	2⅛
10 Grasselli Ch	85⅝	84⅝	84⅝
3 Gt No pr	102	100⅝	102
4 Gt Nor pr ct	98⅝	98⅝	98⅝
46 Gt Nor Ore	28⅝	28	28⅝
12 Gt West Sug	32⅝	32	32⅝
Gt West Sug pr	115	114⅝	115
85 Greene Can	143	139⅝	139⅝
1 Guantan Sug	5⅝	5⅝	5⅝
1 Gulf M & N	47½	47	47
1 Gulf St Stl	69	69	69
Hack Wat	24⅝	24⅝	24⅝
Hack Wat pr A	33	33	33
1 Hanna MA pr	87⅝	87⅝	87⅝
39 Hartman B	28⅝	28⅝	28⅝
4 Helme G W	120	119	119
3 Hershey	56	56	56
2 Holland Furn	47	46⅝	47
Hoskins V	264¼	264¼	264½
3 Holland & Sons	25⅝	25	25⅝
5 Household Pro	77⅝	77	77
19 Houston Oil	139½	138	138
36 Howe Sound	67⅝	66	67⅝
36 Hud & Man	55⅝	53⅝	55
23 Hudson Mot	87⅝	83½	86
34 Hupp Motor	76	73⅝	73⅝
2 Illinois Cent	141	140½	140½
3 Ill Cent pr	142	142	142
29 Indep O & G	33⅝	32⅝	33
12 Ind Ref	82¼	82	82¼
3 Ind Ref pt	29¼	28½	28⅝
8 Ind Rayon	141⅝	139⅝	140⅝
9 Inland Steel	72⅝	71	72⅝
69 Inspira Cop	30⅝	29⅝	30⅝
3 Inter Rub	9⅝	9⅛	9⅛
8 Int Rap Tran	40⅝	38⅝	40⅝
3 Int Ar	13⅝	13⅛	13⅛
3 Int Bus Ma	149	147	149
36 Int Cement	79⅛	77⅛	78⅝
68 Int Com Eng	70	68⅝	68⅝
2 Int Harvest	318	314	314
4 Int Harv pr	142	142	142
26 Int Match pr	102⅝	101⅝	102⅝
21 Int Mer Mar	5⅝	5⅛	5⅝
12 Int Mer Mar pr	37	36⅝	36⅝
38 Int Nickel	178⅝	173⅝	178⅝
8 Int Paper	59	58	58
1 Int Pap 7 pc pr	97⅝	97⅝	97⅝
14 Int Pap pr	58⅝	55	55
8 Int Pap 7 pc pref	93	93	93
Int Ry CA pr	80	80	80
Int-Salt	56	56	56
8 Int Tel & Tel	184	181⅝	182½
1 Island Cr Coal	50⅝	50⅝	50⅝
1 Interstate pr	125½	125⅝	125⅝
3 Intertype	27	27	27
1 Jewel Tea	154⅛	154⅛	154⅛
Jewel Tea pr	124⅝	124⅝	124⅝
38 Johns Manv	173⅝	166	172⅝
Jones & L pr	121	121	121
63 Jordan Mot	19⅛	16⅛	16⅛
14 K C So	70⅝	69⅝	69⅝
9 Kaufmann St	81	80⅝	81
29 Kayser J	73	72⅝	72⅝
180 Keith O Orph	35	34⅝	34⅝
6 Keith A Orl pr	104⅝	103	104
43 Kelly Sp T	22	21⅝	21⅝
79 Kelly S T rts	⅝	⅝	⅝
23 Kelsey Hayes	50⅝	49⅝	49⅝
15 Kelvinator Corp	12⅛	11⅝	12
276 Kennecott Corp	125	121⅝	123⅝
5 Kinney GR	54⅝	54⅝	54⅝
Kinney G R pr	94⅛	94⅛	94⅛
145 Kolster Radio	88⅛	80⅛	88⅛
13 Kraft Phenix	63	62	64
6 Kresge SS	78⅝	78⅛	78⅛
136 Kroger G & Bak	127⅝	122⅝	126⅝
28 Kuhnr & Toll	37⅝	37⅛	37⅝
Laclede Gas pr	100⅛	100⅛	100⅛
18 Lambert	131⅛	129⅛	130
3 Lee Rub & T	23⅝	22⅝	22⅝
10 Lehn & Fink	59⅝	59	59⅝
7 Leh P Cem	48⅝	48	48
Leh P Cem pr	108⅝	108⅛	108⅛
28 Life Savers	39⅝	39	39
11 Lig & Myers B	89⅛	88⅛	89⅛
2 Lima Loc	42⅝	42⅝	42⅝
26 Liquid Carb	79⅝	79	79⅝
23 Loew's Inc	60⅝	59⅝	60⅝
2 Loew's Inc vr	102⅝	102	102⅝
96 Loft Inc	11⅛	10⅝	11⅛
4 Loose W	73	72⅝	72⅝
36 Lorillard	27⅝	27¼	27¼
36 Louis Oil	17⅛	16⅝	16⅝
1 Lou & Nash	141	141	141
76 Lou G & El	38⅝	37⅝	38
11 Ludlum Stl	31⅝	31	31⅝
4 MacAn & Forbes	48	48	48
26 Mack Truck	93⅛	92	93⅛
67 Macy R H	181¼	178⅛	179⅝
5 Mad Squ Gar	22⅝	22	22
9 Magma Cop	62	61	61
36 Mallinson	36⅝	36⅛	36⅛
Mallinson pr	110	108	110
2 Manati Sug pr	45	45	45
65 Man El Sup	37	34⅝	35⅝
2 Man El n st	45	45	45
2 Mara Oil	19⅝	19¼	19¼
4 Marlin Rock	78	77¼	78⅝
1 Mann Shirt	35	35	35
3 Martin Parry	19	18⅝	18⅝
16 Math Alk	161⅝	159	159
28 May Dep St	87¼	86⅛	86⅛
28 Maytag	25	24	25
1 McCro St	99⅝	98⅛	99
9 McKees Tin P	68	67	67½
26 Menzel & Co	37⅝	36⅝	37
86 Mex Seab Oil	37⅝	36⅝	37
23 Miami Cop	26⅛	26⅛	26⅛
76 Mid Cont P te	5⅝	5½	5½
1 Mid Sta Oil ct	4⅝	4⅝	4⅝
2 Mo St P&SSM pr	76⅛	76⅛	76⅛
147 Mo K & T	46	45⅛	45⅝
6 Mo K & T pr	104⅝	104¼	104¼
125 Mo Pac	71⅝	70¼	70¼
48 Mo Pac pr	124⅛	122¼	123⅛
4 Mohawk Carpet	42⅝	42⅝	42
95 Mont Ward	346	340	342
28 Moon Mot	3	2⅞	2⅞
21 Mother Lode	3⅝	3⅛	3⅝
2 Motion Pic	10	10	10
1 Moto Meter A	19⅛	19⅛	19⅛
23 Motor Pro	167	167	167
8 Motor Wh	39	38⅛	38⅛
3 Mullins Mfg	88⅝	88	88
1 Munsinwear	51	51	51
167 Murray Corp	119	111	117
54 Nash Motor	92⅝	91⅛	92⅛
1 Nash Ch & St	176⅝	176⅛	176⅛
124 Nat Acme st	23⅝	23	23½
3 Nat Bisc	168¼	168	168
74 Nat Cash Reg A	94⅝	93⅛	94⅛
198 Nat Dairy Pr	117⅝	116	116
26 Nat Dep St	31⅝	30½	30½
1 Nat Dept St pr	93⅝	93⅛	93⅛
31 Nat Distil	41⅝	40⅛	40⅛
15 Nat En & St	44⅝	43⅝	44⅝
3 Nat Lead	120	119	120
Nat Lead pr A	142	142	142
156 Nat Pr & Lt	38	37⅝	38⅝
4 Nat Radiator	18⅛	18⅛	18
1 Nat Radia pr	47	47	47
Nat Surety	300	300	300
1 Nat Surety	300	297	297
4 Nat RR Mex 2 p	2⅝	2⅝	2⅝
3 Nat Tea	344⅛	322½	344½
127 Nevada Con	32⅝	32⅝	32⅝
NY & Harlem	270	270	270
3 N Y Air Br	41⅝	41⅝	41⅝
30 N Y Central	176⅝	174	174⅝
4 N Y Ch & St L	128⅝	124⅝	124½
1 N Y C & St L pr	107⅝	107⅝	107⅝
2 N Y Dock	48	48	48
35 N Y N H & H	65⅝	64⅝	64⅝
1 NY NH & H pr	112⅝	112⅝	112⅝
8 N Y Ont & W	26⅝	26¼	26¼
2 Nor & W	182⅝	182¼	182¼
3 Nor South	41	40	41
22 Nor Am Co	74⅝	73⅛	74
3 Nor Am Co pr	52¼	52⅛	52¼
15 Nor Pac	102⅝	100	102⅝
5 Nor Pac ct	57⅝	57⅝	57⅝
11 Nor V & R	6	5⅞	5⅞
3 Oil Well Sup	29	28¼	28¼
5 Omnibus Co	10⅛	10⅛	10⅛
57 Open Collins	82⅝	81⅝	82
Orpheum pr	93	93⅛	93⅛
7 Otis El	234⅝	231	231⅝
37 Otis Steel	32⅝	31⅝	32
8 Owens Bottle	85⅝	83⅝	85⅝
1 Pac Coast	26	26	26
Pac Coast 1 pr	29	29	29
7 Pac G & El	49⅝	49	49
2 Pac Light	78	77	78
1 Pac Light rts	2⅝	2⅝	2⅝
2 Pac Mills	35⅝	30	30
25 Pac Oil	1⅝	1	1⅛
3 Pac Te & Tel	152	149	152
96 Packard Mot	95⅝	93⅝	95⅝
7 Pan-A Pet	51	50	50⅝
248 Pan Am Pet B	53⅝

THE WIDE-AWAKE CIRCLE

Boys' and Girls' Department

RULES FOR YOUNG WRITERS

1—Write plainly on one side of the paper.
2—Use pen and ink, not pencil.
3—Short and pointed articles will be given preference. Do not use over 250 words.
4—Original stories or letters only will be used.
Write your name, age and address plainly at the bottom of the story.

POETRY FOR THE WIDE-AWAKES

"W'en a Pussy Cat Dies"

You'se as stiff an as cold as a stone,
Little cat.
Dey'se done frowed you out an' lef' you alone
Little cat.
I'se strokin' you'se fur.
But you don't never purr.
Nor hum up anywhere.
Little cat—w'y 's dat?
Is you'se purrin' an' hummin' all done?

Wy fer is you'se little foot tied.
Little cat?
Did dey w'een you'se tummick inside.
Little cat?
Did dey hurt you wif kicks.
Or wif big, nasty bricks.
Or poun' you wif sticks
Little cat—tell me dat?
An' holler w'enever you cwied?

Did it hurt very much w'en you died.
Little cat?
Oh w'y didn't you wun off an' hide.
Little cat?
Is wet in my eyes
Cos I 'most allus cwies
W'en a pussy cat dies.
Little cat. Fink of dat!
An' I'se awfully sorry besides.

Dest 'ay down dere in de sof' groun'
Little cat.
W'ile I put de green grass all roun'.
Little cat.
Dey won't hurt you no more
W'en you'se tired an' so sore—
D'est lay twiet
Little cat—wif a pat.
An' forget all de kicks of de town.

To Fido the Faithful.

So much of love in your deep eyes
I read, O friend of mine.
So much of loyalty supreme.
So much of courage fine.
I think I never can repay
The debt I owe to you—
The gift of your great loving heart
O friend so fond and true!

Alas I do not feel so sure
Of some I call my friends
For sometimes friendships tends, I fear
To mercenary ends.
And too exacting oft are found.
Too quick to take offense.
Are some whose love we're sadly found
Was but a mere pretense!

But you are quite incapable
Of falseness and deceit.
And when I hear your joyous bark.
The patter of your feet.
You greet my home return and gaze
With your eyes so clear
I know I have at least one friend—
True faithful and sincere.

Louella C. Poole

UNCLE JED'S TALK TO THE WIDE-AWAKES.

There are two groups of cattle. One is the straight-poined species we know and which is found the world over, and the other is the humped species of India and Africa. The latter is known as the zebus. The oldest known records of the Hebrew and Hindu peoples mention them as being used as beasts of burden as far back as 2,000 years before Christ was born. In both the Greek and the Roman periods the head of the animal was a very common figure on sculptured antiquities.

Many years before Christ the ox was used as a symbol of sacrifice by the Huns and was also portrayed on the early Egyptian monuments.

In the Swiss lakes the remains of once domesticated specimens have been found, together with implements of stone, at a time when Neolithic man roamed the southern continental areas of Europe.

In early times a man's wealth was determined by the size of his herd, and among many of the pre-historic races of Africa cattle formed the medium of exchange between peoples or tribes. The ox also appears on many ancient coins of both the Greek and the Roman mints. From the word "pecus," i. e. cattle came the Latin word "pecunia" and our word "pecuniary."

The bull appears more than any other animal in Greek mythology. To kill the ox was a great crime, and the Jews were forbidden to put any form of muzzle upon it when treading the corn. To kill it was punishable by exile. The Hindus believe the the bull was the first animal created by the Triu Gfrinities who were directed by the Supreme Being to inhabit the earth. Among the Egyptians the bull figured in the Signs of the Zodiac.

The Portuguese herds and many of the cattle of Spain possesses very long horns like the Hungarian, often measuring five feet from tip to tip, but in size the cattle are unlike the Hungarian which are a very large breed. The Portuguese oxen used in the vineyards and for general agricultural purposes are smaller than the smaller breeds of their American progenitors.

The best pasturage lands for rearing bulls are along the low banks of the Tagus. These districts are noted for the quality of bulls they produce.

The ancestors of the Spanish herds were from Friesland and Holstein, a very large breed, the first introduced into Spain by the Goths. Later they were taken to South America.

As compared to the horse, the ox has greater powers of endurance, and is very little lower in the scale of intelligence. The lion, misnamed the king of beasts, finds his master when put into the ring with the highly bred fighting bull of southern Mexico. There is no record of a victory by a lion over a bull, whose attacks are received with supreme evidence of terror, cowering before the charge of the bull like a stunned before a giant.

The primitive animal must have chosen the rhinoceros and elephant as his most congenial companions, as remains dating from very remote geological periods have been found with those of the greatest beasts.

LETTERS OF ACKNOWLEDGMENT.

Martha A. Rahonen, Ledyard—I received the book and want to thank you for it.

WINNERS OF PRIZE BOOKS

1. Beatrice DesChamps, Voluntown, Two Years Before the Mast.
2. Cybil Keech, Putnam, How Ethel Hollister Became a Camp Fire Girl.
3. Mike Kabat, Norwich, Four Little Mischiefs.
4. Seanese Narusiewicz, Norwich, Camp Fire Girls on a Hike.
5. Eliza Warrend, Wauregan, The Chums of Scranton High.
6. Helen Gillette, Colchester, Dick Hamilton's Steam Yacht.

Winners of prize books living in Norwich may obtain them by calling at The Bulletin business office after 10 o'clock this morning.

LETTERS WRITTEN BY WIDE-AWAKES.

Rules For Training.

Dear Uncle Jed: I have not written to you for a long time. I would like to been again so I will send this story. I hope you and the Wide-Awakes will enjoy my story. How to Train for an Athletic Event.

In order to train for anything it is necessary to have some kind of daily program. I have suggested one below. For probably a week this program might be all right. He should get up early, say about 7 o'clock sharp. Then take a cold shower after which he will eat a light breakfast of good substantial food. A little while after breakfast he will take a run and so on. At dinner time he should not eat too much, but only eat non-starch foods. In the afternoon he should practice the event that he is going in for.

At supper time he should follow the same rules as at dinner. After supper he can rest until 8 o'clock, when he should go to bed. During this time he should do his best but keep going easy, so that he can save all his strength for "supreme test."

BEATRICE DESCHAMPS, Age 13.
Voluntown.

An Adventure.

Dear Uncle Jed:: I am telling you a story about one of my adventures. One night after returning from school two of my friends and I went nutting. We went down a narrow path and crossed a hollow on a plank. Coming to a stone wall we climbed over it and we were in a field which led into the woods.

We came to a tree but it had no nuts on it. We passed two more trees that were not bearing nuts, when we saw a tree in the distance with nuts on it.

We soon reached it and were picking up the nuts. Just as one of us was about to climb the tree we heard a noise: we listened but did not hear it again.

The girl in the tree jumped down and again we heard a noise. A bull appeared from the brush, as I had a red sweater on I buttoned up my jacket. I ran. The other girls followed me. Finally I looked back and seeing nothing I stopped running. We walked the rest of the way home but we had lost our nuts and later we found out that the bull was chained.

SYBIL KEACH, Age 12
Putnam.

The Wolf Den.

Dear Uncle Jed: Israel Putnam's farm was in Pomfret, Conn. Near the farm was a forest. There were wolves in this forest that bothered the farmers. The farmers had killed all the wolves except one wise wolf with her young ones. One winter day Israel Putnam and some of his friends followed the wolf tracks through the snow. At last they came to the cave where they thought she did. Putnam took his torch and went into the den to see if she was there. He had a rope tied around his legs. When he kicked that meant that his friends were to pull him out. When he got in he saw two shining balls. They were her eyes. So he kicked and they pulled him out. The next time he went in he took his gun. The wolf growled at him. He lifted his gun and fired at the wolf. The gun powder made such a smoke that he had to kick and his friends pulled him out. The third time he went in he saw that the wolf did not move. He put the torch to the wolf's nose but she did not move. So Putnam took the wolf by the ears and pulled her while the men were pulling him. When they got home they hung the wolf on a tree. All the farmers from far and near came to see the wolf that had killed all their sheep, goats and kids.

MIRO KABAT, Age 9.
Norwich.

Saw Soccer Game.

Dear Uncle Jed: Sunday I and my dad went to a camp in Chaplin, Conn. It is two miles and one-half from the main road. We had to go around a lake to get there. All of us had a very good appetite out in the woods so we had a chicken dinner. On the way home we saw a soccer ball game, between Jewett City and Goodyear. When we left the score was 2 to 0 in favor of Goodyear. We all had a very nice time.

RUSSLLL CHANDLER, Age 9.
Danielson.

At West Point.

Dear Uncle Jed: I am going to send you a story which I have written about a trip to West Point. I went to West Point this summer on a vacation. I went up through Willimantic, Hartford, Danbury, etc. I went over Bear Mountain bridge and I saw New York steamers and other big boats. I saw Fort Montgomery and Fort Clinton. My brother was waiting to show me around West Point for he is a cadet there. He took me to Fort Putnam and I saw cannons that were used during the war and Battle monument, Washington monument and a monument which was given to West Point by the French Military academy; also the chain which went across the Hudson river. I saw a West Point parade and it was very nice.

They were taking pictures of William Haines and Joan Crawford in "The West Pointer." It was very interesting to watch them. I had a very nice trip to West Point.

DORIS BOYD, Age 12.
Danielson.

Went Nutting.

Dear Uncle Jed: My sisters, mother and I went nutting. We have five trees in a grove and five others around the farm. Some of the trees had only a few nuts. We picked up one and one-half bushels. We sold three-quarters of a bushel to some people. We divided the money among us four girls. My two sisters and I are going to put ours in the school bank.

ANNIE S. LORD, Age 6
North Franklin.

Four Children.

Dear Uncle Jed: I am sending you a letter about four little children. Their names were Amy, Albert, Josephine and Joseph. Amy and Albert were twins. Joseph and Josephine were twins too. One day mother said, "I am going to grandmother's; you children are old enough to take care of yourselves." "But we are not old enough," said Amy and Albert doubtfully, "we are only five years old." "Well," said mother, "your older brother and sister can take care of you." "But who is going to take you to grandmother's?" asked Amy. "Oh, father will take me," said mother. "Good-by dears," said mother, and she got into the car. "Now," said Josephine, "you two boys run down to the store for some cookies. Amy and I will get supper ready." "Can we have ice cream to eat?" asked Albert. "No, but you can bring home two boxes of it," said Josephine. The boys hurried to the store. They got vanilla ice cream. When they reached home their supper was ready. After supper they played out of doors till it was bed time for Amy and Albert. Mother reached home just as it was time for Josephine and Joseph to go to bed. She said, "They were good children to take care of each other so nicely."

MARJORIE C. LORD, Age 8.
North Franklin.

Louisa May Alcott

Dear Uncle Jed: I am now going to tell you in a few words about Louisa May Alcott. Louisa May Alcott lived in a rambling brown house in Massachusetts. She and her sisters, Meg or Margaret, Beth or Elizabeth, Amy and Louisa or Jo, seeing there were no boys, called Jo the male believe boy.

Meg was the oldest, Jo next, Beth, then Amy. Meg was the most loved by Amy and Jo loved Beth. Jo sold her first story when sixteen. The girls shared pleasures and sorrows together. In "Little Women" it tells all about her life and if you have not read it I will not spoil the story for you. It is a very good book and if you have not read it, you should.

HELEN GILLETTE, Age 10
Colchester.

A Lost Bag of Money

Dear Uncle Jed: I am going to tell you about a lost bag of money. There was a club called Worthy Warriors club. There were seven children that made up the club. There were three girls and four boys. The head one was Richard Mason. One of the meetings he told the others about a printing press, which they wanted for a long time. It was seven dollars, so that would be one dollar apiece, so they earned the money and passed the money in towards the printing press. Richard hid the money so that no one could find it, but some one did find it. His dog, Jazz, saw where he put it and returned it. The Worthy Warriors thought it was lost. They found the money and they went and got the printing press. I hope the Wide Awakes will like my story.

ELIZA WARREN, Age 14
Wauregan

The Cedar Chest

Dear Uncle Jed: I am going to write to tell you the autobiography of the cedar chest. Today I am your cedar chest. I belong to you. You store pretty dresses and other clothes in me in your home.

Five years ago I was still a tall cedar tree growing on a hill side miles away from such homes as yours. I was in my home swaying in the breezes among my friends, the other trees. I was enjoying life. I was happy. The birds entertained us with their singing, and we were generous too, providing them with food and shelter.

One day some men were chopping down some of the trees, and chopped me down also. They dragged us to a saw mill and there they made boards out of us, and piled us in sheds to dry.

And now about a month ago the men again came and this time they brought us to a cabinet making shop. Here the men planed us down, and made us into a beautiful chest with copper feet. They polished us up very much, and sold us to different furniture stores. It happened that I was sold to a Norwich store, and was there only a week when your mother came along and bought me for your birthday. And here I am, always at your service.

FRANCES NARUSIEMICZ, Age 12
Norwich

The anatomist ought to be able to furnish inside information.

BUILDING OPERATIONS IN NORWICH

October proved to be one of the best building months of the year when 42 permits were granted by Fire Marshal Howard L. Stanton for new construction work within the city limits. Included in the permits are six for new dwelling houses and 13 for garages. The largest projects for the month were the new store building on Main street for the Metropolitan Stores, the new athletic building for the Norwich Free Academy and the remodeling of the Uncas Bank building. The estimated expenditures as given by the owners of the new projects is approximately $101,000.

During the past week good progress has been made on all local building and the majority of the work has been brought to a stage where cold weather will not materially hinder it.

Seventeen permits were granted by Fire Marshal Stanton during the last week in October as follows:

To Antonia Bocshouski to erect a frame six-room house on Spring street. The house will have a cement foundation and cellar and will be 26x28 feet. There will be six rooms and bath. The estimated cost is $3,000.

To A. Produogiel to add one room and a veranda to the present house at 46 Ward street for himself. The room will be 12x12 feet and the veranda 6x18 feet. The estimated cost is $250.

To George Zurcher to add a veranda, 6x14 feet to the house at 339 Central avenue owned by A. Scoiota. The estimated cost is $100.

To Leo Yollowitz to erect a frame henhouse, 13x15 feet at 55 Elizabeth street for himself. The estimated cost is $50.

To James J. Dennis to erect a frame garage 10x18 feet at 17 Orchard street for himself. The estimated cost is $50.

To Nathan and Max Belt to erect a frame one-story frame building on West Main street. The building will be 57x112 feet with an ell, 8x12. The building which will be used as a store house will have concrete floors. The estimated cost is $4,000.

To Gelfaud and Loskin to add a veranda to the frame house at 29 Colt street for Isaac Gelfaud. The veranda will be 5x20 feet. The estimated cost is $25.

To Louis F. Murtagh to erect a frame garage on Colt street in the rear of her home. The garage will be 18x20 feet. The estimated cost is $200.

To Telley E. Babcock to alter and add to the present building at 283 Central avenue. The addition will be used as a garage. It will be 8x10 feet. The estimated cost is $25.

To Pawel Stecewics to build a frame garage at 60 North street for himself. The garage will be 10x18 feet. The estimated cost is $100.

To Charles S. Burke to add a pantry and sink-room to the house owned by Samuel Belt at 390 West Main street. The addition will be 10x12 feet. The estimated cost is $50.

To John Senetski to build a seven-room house at 43 Geer avenue for himself. The house will be of Colonial type and will be of frame construction throughout. The dimensions are 26x28 feet and two stories high. The estimated cost is $3,000.

To Joseph H. Daley to erect a wood frame garage on Oakridge street for himself. The garage will be 22x18 feet with cement foundation and floor. The estimated cost is $300.

To Leonard Hoffman to erect a three-car frame garage at the rear of 85 Sherman street. The garage will be 16x24 feet. The estimated cost is $160.

To Frank Bronejke to add a frame porch to the present house at 16 North street for Leon Korenkiewicz. The porch will be 7x15 feet. The estimate cost is $150.

To John F. Carroll to erect a frame garage, 18x19 feet on Page street for Patrick Sullivan. The estimated cost is $300.

To Charles E. Henry to add a frame veranda to the present house on Beech street. The porch will be 5x22 feet. The estimated cost is $150.

REAL ESTATE SALES AND MORTGAGE LOANS

During the past week there were seven sales of real estate in Norwich as compared to 18 sales for the corresponding week in 1927. The mortgage loans for the respective weeks were $10,500 and $24,900.

In New London during the past week there were 15 sales of real estate as compared to six sales for the same week a year ago. The mortgage loans for the respective weeks were $101,453 and $35,850.

New London

During the past year New London residents have erected 168 private garages at an estimated cost of $87,805. Many of these garages were two-car buildings, some single ones, and some three and four-section garages.

Eleven public garages have been built at an estimated cost of $81,500, and in addition to this three gasoline and service stations have been installed in New London at an estimated cost of $190,000.

The Standard Oil company has erected its red brick house at Blackhall and Truman streets, where its new improved gasoline station is to be conducted.

The house is of colonial design, with lattice work windows in front, and with colonial designed entrance. The ground about has been leveled off and entrance will be made to the station by two cement mounds from either Blackhall or Truman streets. Already three gasoline pumps have been put in place, and it is expected that in the near future the station will be open for business.

An additional factory building, estimated to cost $12,000, is contemplated by the officials of the Onondaga Textile company at its location, Smith and Trumbull streets. The company has filed with Building Inspector Gunn an application for permission to erect this structure.

The factory building planned is to have brick sidewalls, steel girders and wooden beams. The roof will be of wooden construction, with built-up asphalt roof.

This will be an addition to the present factory building and over all the structure will be 80 by 88 feet in dimensions. The new addition itself will be two stories high and 28 feet over all.

Edmund D. Barker of 174 Channing street has filed with Building Inspector Gunn an application for permission to build at 39 Bristol street a rear entrance to the house there, and also a cellar entrance. The estimated cost is given as $475.

Building Permits

A. H. and A. L. Burr, frame addition, 244 Pequot avenue, $4,000.

Meyer Rich et al, new front and two additions, 23 Hamilton street, $10,000.

Mary A. Perkins, frame addition, 355 Pequot avenue, $1,400.

R. Brockett, addition, 715 Ocean avenue, $1,500.

Mrs. Harvey Lee, dormer window and alterations, 42 Nameaug avenue, $600.

L. J. Budd, addition, 11 Wightman street, $200.

J. A. Dalton, frame garage, 176 Crystal avenue, $400.

J. H. Hooker, alterations for garages, 6 Lower Boulevard, $150.

L. E. Whiton, addition and alterations, 836 Pequot avenue, $750.

Luke Morley, enlarge veranda, 20 Tilyer street, $150.

Simon Green, alterations, cor. Truman and Bliss streets, $300.

Americo Canestrari, garage, 303 Coleman street, $600.

Total number of permits issued for the week, 12, estimated cost of buildings, $20,050.

Groton

The exterior construction and practically all of the interior work has been done on the small office building which has been constructed in Thames street, Groton, for Frank W. Hewes, Jr., Groton truckman. The exterior is finished in clapboards, which have already received their priming coat of paint. The interior walls are finished in hardwood paneling. The ceiling is of plaster board.

One of two houses that George Marquardt of Groton is having built on the east side of Pequot avenue, on what was part of the Capt. Thomas Scott estate, has been framed to the roof level and has been enclosed to the second floor. The structure will be a single family dwelling. foundation has been partially laid. This is to be another Marquardt house and will be of similar type to the one which is framed.

Westerly

For the third week in October Westerly Zoning Inspector Louis J. Rosi and Westerly Building Inspector Thomas Willis have issued the following zoning and building permits:

Oct. 13—Ralph Fuscaldo and James Perre, Tower street. Three-car garage, 30x24 feet, on Tower street. Thomas H. Morrison, contractor.

Oct. 15—James McKenzie, 16 West street. One-car garage, 18x18 feet, by owner.

Oct. 16—Earl C. Fisher, Watch Hill and Winnipaug road. One-car garage, 12x16 feet, by owner.

Oct. 16—W. P. and Mary A. M. Hill, 25 Newton avenue. One-car garage, 10x16 feet, 25 Newton avenue. James O. Lynch, contractor.

Oct. 16—Mrs. Carrie M. Greenman, 10 George street. Reshingle roof of house at 10 George street with slate-coated shingles. Nu-Art Tile Roofing Co., Norwich, contractor.

Oct. 16—Frank W. Coy et al. Remove present barn to new location at Weekapaug, build new cement floor and install garage doors. Masonry work by Angelo J. Capuccio.

Oct. 17—Mrs. Sarah Solovetzik, 10 Main street, White Rock. Garage at 10 Main street, White Rock, 20x20 feet.

Oct. 17—Charles F. Berry, 124 High street. Garage at 124 High street 10x15 feet.

Oct. 17—John L. Breen, Watch Hill road. Recover barn roof on Watch Hill road with corrugated metal and make repairs.

Oct. 18—Mrs. Abbie J. Weeden, 46 Summer street. Reshingle roof, damage by fire, with slate-coated shingles. Walter C. Hiscox company, contractor.

Oct. 19—William Segar, 6 Elm street. Reshingle barn roof at the rear of 6 Elm street with slate-coated shingles. Walter C. Hiscox company, contractor.

Oct. 20—Mrs. Bertha H. Smith, Haversham Pond, R. F. D. No. 1, Westerly. Construct boathouse, 20x24 feet at Haversham Point.

HOOVER PREPARING FOR WESTERN TRIP

WASHINGTON, Oct. 29—(AP)—Herbert Hoover began clearing desk today for the long jaunt across the country which he will begin on Thursday.

The republican presidential candidate spent little time at his headquarters on Massachusetts avenue, devoting himself for the most part to disposing of personal matters at his "S" street home and to working out the speeches he will make on his trip to California.

Five speeches still are ahead of the nominee before he casts his vote a week from tomorrow at Palo Alto. Four of them will be made on the cross-continent campaign journey.

This will carry him through the border states of Maryland, West Virginia, Kentucky and Missouri, and he will speak in three of these states. The first of these addresses will be made at Cumberland, Md., after which he will cross West Virginia during Thursday night to Louisville where he again will speak.

The most important of his cross country speeches will be made at St. Louis on Friday night, however, when speaking from the border territory he will make probably the most detailed exposition of the agricultural problem he has given during the campaign.

In this speech he also will touch upon inland waterways, and their relation to the farm relief plan he outlined in his acceptance and West Branch speeches.

A peasant jury at Przemysl, Poland, acquitted Michael Szyblak of a charge of killing his wife, explaining that she was a poor housekeeper and it was no wonder he lost his temper.

Magnesia Best for Gas on Stomach

If everything you eat turns to gas, and your stomach is a constant ferment of sourness and Acid Indigestion, it is almost a sure sign your stomach needs an alkaline. Try a little Bisurated Magnesia—powder or tablets—after meals and note the amazingly prompt relief. This splendid Magnesia preparation instantly neutralizes the excess acid, breaks up gas, stops the pain, sweetens the stomach and keeps digestion perfect. It is the safe, certain, pleasant and convenient way to keep the stomach strong. Reliable druggsits everywhere sell it on a guarantee of satisfaction or money back.

BRENNAN'S CLOTHING STORE

Going Out of Business

SALE NOW ON

Entire Stock to Be Sold

AT ½ PRICE

No Alterations No Exchanges No Returns

All Sales Final Fixtures For Sale

BRENNAN'S

45 Broadway Norwich, Conn.

THE PORTEOUS & MITCHELL CO.

Our Semi-Annual Baby Photo Event

Begins Tuesday, October 30th

For Only **39c** A Finely Finished Photograph

A Special Price for Two Weeks

PHOTOGRAPH
Finely Finished
— of —
Any Boy or Girl
Up to
7 Years of Age

39c

A Most
Appropriate
Christmas Gift

ORDER EARLY!

Avoid Disappointment.
Our photographer will be very busy these days, so come early for your sitting.

Photos
By a Specialist in
Child
Photography

The Vogue Studios of New England, who are the photographers in this special event, understand child nature and know how to bring out all the beauty of childish features.

PLACE YOUR BABY PHOTO ORDER WITH OUR INFANTS' DEPARTMENT
Tuesday, October 30th, up to and Including Saturday, November 10th
Photos Taken Rain or Shine—It Makes No Difference.

Order Your Christmas Cards Now

It is not too early to select your holiday greeting cards. Only by attending to it now will you be sure of getting beautiful, individual remembrances in ample time for the Christmas setason. Your choice of illustration, paper, colors, engraving and printing may be made from a profusion of interesting designs and materials, conventional or unique. An inspection of our collection involves no obligation on your part.

— Stationery Dept. —
— Main Floor —

Our Daily Special

ONE DAY ONLY — TUESDAY
100% PURE WOOL

Blanket Robes

$4.95

Regular Value $12.50

This represents an extraordinary value and purchase by the Dry Goods Union of New York, of which we are members. These wonderful robes are 100% PURE WOOL, size 54x72—are duplex make in a serviceable tan and brown combination, all bound round with color to match—positively made to retail at $12.50 each. Quantity very limited. Ideal for Auto Robes, Couch Throws, Extra Bed Coverings, etc.

DAILY SPECIAL PRICE
$4.95

On Sale Tuesday Only

No Mail or Telephone Orders.

A Bulletin For Sale Advertisement Will Sell It

BORN

TALMADGE—At New London, Oct. 29, 1928, a daughter, to Mr. and Mrs. Alfred Talmadge.

CLEMENS—At New London, Oct. 28, 1928, a son, to Mr. and Mrs. Arnold Clemens.

MacDOUGALL—At New London, Oct. 28, 1928, a daughter, to Mr. and Mrs. George E. MacDougall.

WRIGHT—In Westerly, R. I., Oct. 25, 1928, a son, Charles Calvert, to Charles Henry and Virginia Gardiner Watson Wright.

SHEPARD—In Westerly, R. I., Oct. 29, 1928, a son, Robert Young, to Mr. and Mrs. Harry Shepard.

TATTERSALL—In Westerly, R. I., Oct. 26, 1928, a daughter, Mildred, to Mr. and Mrs. William Tattersall, of Lower Pawcatuck.

PETERSON—In Westerly, R. I., Oct. 27, 1928, a daughter, Janice Beverly, to Mr. and Mrs. Philip R. Peterson.

MALAGRINO—In Westerly, R. I., Oct. 26, 1928, a son, Antonio, to John and Gloviume Triblassa Malagrino.

MARRIED

CHEW-OLIVER — At Gales Ferry, Oct. 26, 1928, by Rev. George H. Wright, Walton Richard Chew, Jr., of Groton, and Miss Bessie Lucinda Oliver, of Ledyard.

SALERNO-SUSI—In New London, Oct. 27, 1928, by Max Boyer, J. P., Paul A. Salerno and Mrs. Alice Bottinelli Susi.

SMITH-DREA—In New London, Oct. 29, 1928, by Rev. William C. Fitzsimons, Edward Smith and Miss Hazel Drea.

STEARNS-BARSTOW—In New London, Oct. 29, 1928, by Max Boyer, J. P., Martin F. Stearns, of Providence, R. I., and Miss Flora M. Barstow, of New London.

SYMONDS-HALL—In Norwich, Oct. 27 1928, by Rev. Joseph Cooper, John Symonds, of Taunton, Mass., and Miss Augusta Hall, of Brockton, Mass.

PINEALT-LACOMBE—In this city, Oct. 29, 1928, by Rev. Frederick Coholan, Edward J. Pinealt, of 76 Boswell avenue, and Miss Aline L. Lacombe, of 21 Hill street.

FINIZIO-GAGNON—At Taftville, Oct. 29, 1928, by Rev. Frederick DesSureault, L. Finizio, of Westerly, and Miss Eva A. Gagnon, of Taftville.

CARILLI — CARPARELLI — In this city, Oct. 29, 1928, by Rt. Rev. Msgr Michael H. May, Sebastinio Carilli of Hartford and Miss Mary Carparelli of 59 Cedar street, this city.

DIED

BERARDO—In Westerly, R. I., Oct. 28, 1928, suddenly, James Berardo, aged 41.

SPINK—In Noank, Conn., Oct. 27, 1928, Boone A. Spink, in his 67th year.

KENDROW—In Meriden, Oct. 29, 1928, Pamotta Kendrow, daughter of Kostos Kendrow, formerly of Norwich, aged 2 years, 4 months and 5 days.

FUNERAL NOTICE

GAMBLE — In Stratford, Conn., Charles Gamble.
Funeral Thursday at 1 o'clock from his late residence in Packer, Conn

Church & Allen
16 MAIN STREET
FUNERAL DIRECTORS AND EMBALMERS
Lady Assistant
HENRY E. CHURCH
WM. SMITH ALLEN
Telephone 128-3

The Henry Allen & Son Co.
88 MAIN STREET
Funeral Directors and Embalmers
Lady Assistant Telephone 410-2
DAVID H. WILSON

GAGER
FUNERAL DIRECTOR AND EMBALMER
PROMPT SERVICE DAY OR NIGHT
CUMMINGS & RING
Funeral Directors and Embalmers
322 Main Street
Phone 238-2 Lady Assistant

HOURIGAN BROS.
Funeral Directors and Embalmers
Funeral Home, 35 Church Street.
Office, 63 Main St. Branch, Jewett City.

Shea & Burke
Funeral Directors
41 Main Street
Phone 896-2—J. J. Lyons

JEWETT CITY
FUNERAL DIRECTOR
Earle E. Gilbert
JEWETT CITY
Phone 158-2

PLAINFIELD
F. W. Tillinghast & Sons
UNDERTAKERS AND EMBALMERS
CENTRAL VILLAGE, CONN.
Tel Moosup 282-2

DANIELSON
LOUIS E. KENNEDY
Undertaker and Embalmer
DANIELSON
Special Attention to Every Detail.

WILLIMANTIC
Avery & Van Zandt
Succeeding JAY M. SHEPARD
Established 1870
Funeral Directors, Embalmers
Sixty and Sixty-Two North Street
Willimantic, Conn

Killourey Bros.
FUNERAL DIRECTORS AND EMBALMERS
68 Union Street, Willimantic, Conn
Phone 280 Lady Assistant

FOR SALE — RADIOS

FOR SALE — Brand new five-tube Freshman Masterpiece, complete with all brand new accessories, ready to play, $49; brand new Atwater Kent, late six-tube model, complete with all accessories, $49.75. Hanover-Curland Co., 24 Franklin St. oc27d

Radio Service. Our Specialty
SMITH'S RADIO STORE
— Dial 2886 —

When YOU WANT to put your business before the public there is no medium better than through the advertising columns of The Bulletin

When YOU WANT to put your business before the public there is no medium better than through the advertising columns of The Bulletin.

ETTA KETT — Just Scenery — By PAUL ROBINSON

A Bulletin Want Advertisement Will Get It

FOR SALE

FOR SALE—Good coal range, $20; kitchen cupboard, $15.00; china closet, $22; wardrobe, $17.00; toilet table, $10; large parlor heater, $60. Stove repairs. Norwich Used Furniture & Antique Exchange, 31 Shetucket St. tf oc30

FOR SALE—10-room house; steam heat, electric lights, garage and barn, chicken coops, all kinds of fruit and 5 acres of thimble lands; 15 minutes walk from Franklin Sp. 33 Quarry St. 3t oc30

FOR SALE—Underwood typewriter, No. 5; small type, good condition. Price $25 for quick sale. Box 782, Bulletin. oc30d

FOR SALE—Mohair parlor set; cane parlor set; cedar chest; kitchen cabinet; large lawn mower; sectional book case; 5-piece bedroom set. 48 Church St. oc30d

FOR SALE—Hardy chrysanthemum roots, 25c each; bouquets of straw flowers, 50c; tulip bulbs, 6c each; narcissus bulbs, $1 doz. Wade, 520 Boswell Ave. Phone 1768-2. 3t tuthsat oc29

FOR SALE—One Vulcan water heater, almost new; one refrigerator, one kitchen cabinet, one steel couch; all for less than half price. Inquire at 78 McKinley Ave., or Tel. 1460. oc30d

FOR SALE—Six-room cottage near Conn. college; good neighborhood; bargain. See Frank Spicer, 204 Laurel Hill Ave. Phone 2132. oc29

SILENT GLOW OIL Burners are now guaranteed for five years. E. Rousseau, exclusive agent, 40 Mathewson St., Jewett City. Phone 66. Norwich, Taftville, Occum, Baltic, Plainfield. mar7 tf

FOR SALE—Again a bargain for your consideration. Confidentially, step lively if you wish to join my list of satisfied customers. A 50-acre place with good 8-room house, newly painted; good barn, garage and poultry coops; only 1 mile from bus lines and state road. Yes, it's going to the first party with $2,500. Easy terms. I buy right and sell right. Wm. M. McNicol, owner. Jewett City. tf oc23

FOR SALE—Large parlor heater, like new, $22; 4-burner Red Star oil cook stove with oven, like new, $25; 3-piece mohair overstuffed parlor suite, $55. Repair parts for stoves. Norwich Used Furniture & Antique Exchange, 31 Shetucket St. tf oc23

FAGAN'S SMOKE SHOP is opposite Woolworth's 5 & 10c Store. Fagan's Smoke Shop oc22

Easily accessible to the center of the city on main state highway, a country property of 8 acres with 12-room house, bath, electricity, city water, large barn, suitably located for poultry and roadside business. Price $6000.
TRYON'S AGENCY
Willimantic, Conn.

FOR SALE—Two building lots in Jewett City. William M. McNicol, Real Estate and Insurance. Maynard Block, Jewett City tf oc19

FOR SALE—100-acre farm; 12 head stock, 35 tons hay, good buildings, excellent land, with orchard; 20-minute drive from Franklin Sq. Can arrange liberal loan. F. D. Donohue, Young's Block, Norwich tf oc12

JUST LISTED FOR IMMEDIATE Sale—Valuable poultry and fruit farm within city limits of Willimantic. Nice home with new, large and complete poultry buildings. Owner left town. Place must be sold. Only $1,500 cash required. See me before it's too late. H. T. Clark, Real Estate, 33 Church St., Willimantic. oc27

FARM FORECLOSURE SALE
134 ACRES

90 acres under cultivation, best level grounds; 12-room house, glass porch, modern improvements; large barns and other buildings all in good condition; one mile from station.
Price $3,200; cash $600.
BUCHMAN
4614 Surf Ave., Coney Island, N. Y.

REMOVAL NOTICE
Real Estate and Insurance Office of
John A. Moran
is Now Located in
Rooms 13 and 14 McGrory Building

FOR SALE

Mahogany Colonial Buffet in Fine Condition.
Can be seen between 10 a. m. and 12 m., at
148 Laurel Hill Avenue

Public Sale

Household Goods of the late Emeline P. Parsons, at 50 Ann Street. One Magee Range, one Gas Stove, one Eddy Ice Chest, Carpets, China, Glassware, Dressers, Bookcase, Bedsteads, Tables, Chairs, three Couches and Pictures.
WEDNESDAY, OCT. 31, and THURSDAY, NOV 1—9 A. M. to 5 P. M.
GEORGE E. PARSONS,
Executor.

FOR SALE

1 Two-family house on Laurel Hill Ave. Very low price.
1 in Thamesville. Handsome cottage; spacious rooms; garage. $1000 down; balance easy terms.
See Mr. Stories
NORWICH LAND TITLE & INSURANCE CO.
Telephones 2279

FOR SALE

On Laurel Hill Avenue. Two-family house with garage. All in excellent condition.
James L. Case, Realtor

A Bulletin For Sale Advertisement Will Sell It

ANSWERS TO "WHAT DO YOU KNOW"

(Questions on Page Four)

1—S. Thurber.
2—In 1776.
3—Near two days.
4—He "could not ride out of a slow walk but very little of the way."
5—In 1761.
6—From parts of Canterbury, Scotland parish and Newent.
7—Henry Hobart.
8—The Rev. S. G. Davis.

FOR SALE

FOR SALE—Private sale of household goods Monday; no dealers. 38 Union St. oc30d

FOR SALE—Two ladies' fur coats, muskrat and brown squirrel; also black velvet coat, fur-trimmed; good condition and reasonable. Write Coat, Bulletin. 2t oc30

FOR SALE—Automobiles

1928 Advanced Six Coupe
1927 Special Six Nash 4-door Sedan
1925 Special Six Nash Coach
1926 Dodge Coupe
1926 Hudson Coach
1925 Chevrolet Coupe
RING BROS.
Telephone 1290

USED CARS — Late models renewed Cadillacs—1927 LaSalle sport phaeton; mode. 61 Cad. 7-pass. touring; 1926-314 5-pass. coach, 1926-314 7-pass. tour; 1926 custom 7-pass. Suburban; 1923 mode. 61 5-pass. coupe; 63-1925 5-pass. sedan; 51-1923 4-pass. coupe. Other makes—1923 Haynes touring; 1927 Chrysler 60 coach; 1924 Buick sedan 1926 Hupmobile sedan, 1925 Oldsmobile tour, 1921 Cadillac roadster, 1922 Peerless coupe, 1923 Pierce-Arrow tour., 1924 Hupmobile tour. A. C. Swan Co.—Ask C. Heber, Used Car Ma. oc27

FOR SALE—1928 Buick sport roadster; 1928 Star sedan; 1927 Jordan sedan; 1927 Chevrolet coach; 1926 Hup sedan; 1925 Essex coach. Your choice $125. 1926 Ford coupe; 1925 Essex coach; 1923 Hup roadster; 1923 Studebaker light-six sedan; 23 Essex coach Norwich Hudson & Essex, 195 No. Main St. Tel. 1780. tf oc27

FOR SALE—1 1-2-ton International truck, perfect condition; also Fairbanks-Morse saw rig with rubber tires. 416 Asylum St., Norwich oc27d

FOR SALE—1926 Chevrolet coupe, $275; mat. model Jordan Straight 8 sedan, $500; 2 late mode. Chrysler sedans, $400 and $500; exceptional values in late Model T Fords. O. C. Wolfe, Inc. Tel. 3200. oc19

RECONDITIONED used Ford cars. O. C. Wolfe, Inc. authorized Ford dealer, 329 North Main St. Tel 3200. tf sep1

OUR GREATEST SALE
USED CARS
Prices for Today Are

Year	Make	
1924	Cleveland Coach	$220
57	Cadillac Victoria	$220
1922	Wills St. Clair Sedan	$220
1924	Jewett Touring	$120
1923	Durant Touring	$70
1923	Dodge Touring	$95
1922	Dodge Touring	$70
1922	Hudson 7-Pass. Sedan	$230
1927	Hudson Brougham	$680
1924	Nash 7-Pass. Sedan	$430
1925	Durant Coupe 4-Pass.	$330
1926	Star Coach	$255
1927	Chevrolet Sedan	$380
1926	Chevrolet Landau Sedan	$280

T. N. M. LATHROP, Inc.
84-86 North Main Street, Norwich
Telephone 2230
Open Evenings and Sundays

FOR SALE

1926 Chevrolet Coach
1925 Hupmobile Coupe
1924 Hupmobile Touring
1924 Maxwell Coupe
1928 Big Six Chandler Sedan.
1927 Essex Coach
Open Sunday and Evenings
DOLCO GARAGE
Phone 2265

At Studebaker's
1928 Star Coach
1924 Cleveland Coach
1922 Hudson, 7-pass. Sedan
1925 Studebaker 7-Pass. Sedan.
1927 Hudson Brougham
1927 Chevrolet Sedan
1927 Studebaker Victoria
USED CARS SOLD UNDER STUDEBAKER USED CAR PLEDGE
T. N. M. LATHROP, Inc.
84-86 North Main St. Norwich, Conn.
Telephone 2230

A Bulletin To Let Advertisement Will Rent It

TO RENT

FOR SALE OR RENT—New bungalow; steam heat, all conveniences, single tax; terms same as rent. 333 West Thames St. Phone 311. oc30d

FOR RENT—Modern 6-room flat; with or without garage. Tel. 2395-3. tf oc30

FOR RENT—Five-room tenement; all improvements, garden, garage; furnished or unfurnished. 198 Palmer St., Rex Hill. 2t oc30

FOR RENT—Five-room tenument and bath; all improvements, garage. 72 Roosevelt Ave. A. Yeanach. 2t oc30

FOR RENT—Garage, 5 min. walk from square. Inquire at Eagle Clothing Co. 3t oc30

TO RENT—Six-room apartment and bath, steam heat, hardwood floors; corner of Lincoln and Oneco Sts. Tel. 2699-J. 6t oc30

FOR RENT—Tenement of 5 cheerful rooms and bath; reasonable rent. Norwich Town. Phone 1757-3. oc30d

TO RENT—Five-room tenement with all improvements, on East Side. 7 Hamilton Ave. 3t oc30

FOR RENT—Five rooms; modern improvements. 143 Bromley St., East Side. oc30d

TO RENT—Six-room apartment at 39 East Town St.; oak floors, steam heat, garage. Tel. 1863-2. 3t oc30

TO RENT — Six-room tenement with all improvements; also furnished rooms. 34 Washington St. oc29

TO RENT—Four beautiful rooms, bath, pantry, garage. Mrs. Hudson, 340 Yerrington Ave. 2t oc29

ROOM TO RENT—With private family; steam heated, centrally located. Call 3357-W. 3t oc29

FOR RENT—Two furnished rooms for light housekeeping; steam heated. 30 Grove St. tf oc29

FOR RENT—Five-room cottage, all improvements; also 6-room tenement and furnished rooms for gentlemen. Inquire 34 Washington St. tf oc29

TO RENT—Six-room tenement; hardwood floors and steam heat. Phone 453-13. 3t oc27

FOR RENT—Eight-room cottage and several apartments. Call 687-4. J. E. Curry. 3t oc27

TO RENT—Apartment, 4 sunny rooms, central location; all modern improvements, rent reasonable; garage if desired. 23 Spruce St. Phone 2283-2. tf oc27

TO RENT—Garage, two stalls, for trucks. Phone 72. Norwich Grain Co. oc27d

TO RENT—Furnished light housekeeping apartments; steam heated. 27 Division St. tf oc26

TO RENT—Six-room apartment, all modern improvements, except heat; $22 a month. Inquire A. Bruckner, 109 Franklin St. or Phone 559. tf oc26

FOR RENT—Four rooms; improvements, garage, fine location. Phone 1462. tf oc26

FOR RENT—Two floors for light storage; elevator service. Norwich Grain Co. Phone 72. 3t oc26

TO RENT—A very beautiful furnished room on Broad St. Call 1157-3. tf oc23

TO RENT—Large steam heated front room, furnished or unfurnished. Inquire Brooklyn Outfitters. 3t oc23

TO RENT—Five-room tenement; modern improvements. Inquire Brooklyn Outfitters. 3t oc23

TO RENT—Beautiful apartment, 6 rooms and bath, all modern improvements, newly decorated; steam heat and hot water supplied. Tel. 1299. tf oc18

FOR RENT—A tenement located at 209 West Thames St.; all improvements. Tel. 1975 or 1928. tf oc18

TO RENT—Two nice 6-room flats on Cliff St.; all improvements. See Norwich Land Title & Ins. Co. tf oc18

FOR RENT—Six-room tenement. 76 Washington St. tf oc15

TO RENT — Six-room apartment, 11 Church St. Inquire N. E. & M. C. Lucas. Phone mornings. 686. oct13d

FOR RENT—Furnished room for 1 or 2; centrally located. Tel. 2328. tf oc8

FOR RENT — Six-room apartment; modern. Inquire of B. C. Hannis, 11 McKinley Ave. oct6d

FOR RENT—Apartment, 366 Washington St. Tel. 626-13. tf sep13

FOR RENT—Nine-room house with hardwood floors and modern improvements, on Church St. Inquire The Plaut-Cadden Co. Phone 800. tf sep10

TO RENT—Furnished room; single or double, or mate family. Call 1749-3 evenings. tf aug30

TO RENT—Apartment with or without garage, at 118 River Ave. Apply to H. A. Pult, 161 Main St. mar12 tf

FOR RENT—Furnished room; modern, central, private family. Phone 211 my15

TO RENT—Basement at 65 Franklin St. Suitable for most any kind of business. Inquire at Bulletin office. dec24 tf

TO RENT—Two six-room apartments, all improvements, with garage. Call 1283-5

FOR RENT

The premises formerly occupied by the Norwich Evening Record on Chestnut Street. Dimensions are about 60x100 feet. Being in central location, they are suitable for any kind of business.

Inquire of THE BULLETIN CO.

TO RENT
Building on Durkee Lane
Suitable for Storage or Garage (5 cars) purposes.
Inquire at Bulletin Office.

A Bulletin Want Advertisement Will Get It

WANTED—Miscellaneous

WANTED—Garage space on or near Otis St. Phone 2985-J. oc30d

WANTED—Housework by the day Tel. 1181-5. tf oc30

HOME FOR INVALIDS and chronic cases, pleasantly situated; nurse in charge. For particulars Phone 42, Putnam. oc30

WANTED—Second hand hot air heater. Phone 2749-2. 3t oc27

NICKEL PLATING—Auto parts, stove work, brass beds and silverware, etc Peter McKelvey, 11 Elm St. Tel. 1161-3 3t oc27

WANTED—Highest cash prices paid for second-hand furniture, household goods, antiques, stoves, fixtures and tools. Try me before selling. N. Weisinger 28 Market St. Phone 2152 jan23 tf

MIRRORS resilvered and glass for every purpose. Norwich Glass Co., 6 Hall St. Tel. 1463 jan23 tf

WANTED—Second hand antique furniture. Best prices paid. A. Bruckner 109 Franklin St. Phone 559

MIRRORS resilvered and glass for every purpose. Norwich Glass Co., 6 Hall St. Tel. 1463 jan23 tf

POULTRY AND PET STOCK

WANTED—All kinds of poultry; will call anywhere, highest prices paid. Joseph Horn Tel. 1501 Willimantic jan31 tf

FOR SALE—150 ready-to-lay Leghorn pullets; condition good; $1.50 each. H. N. Leffingwell, Windham. oc26

Branford Farms
Groton.
P. O. Box 1028 New London
400 S. C. White Leghorn Pullets for Sale. $1.25 each.

WANTED—Male

WANTED—First-class carpenter. 333 West Thames St. Phone 311. oc30d

WANTED—Man to work around boarding house. Phone Moosup 142 or call the Glenn, Moosup. 2t oc30

WANTED—Houseman; one who understands a furnace. Tel. 69-5. 2t oc30

SUBSCRIPTION representatives for national farm monthly; salary and commission, permanent position; terms and territory. Write, Sales Manager, Box 185, Springfield, Mass. 7t oc29

WANTED—A married man on dairy farm. Phone 29-13, Lebanon. 3t oc29

WANTED—Man with car who can furnish bond for route in Jewett City and vicinity, selling our line of teas, coffees, baking powder, soaps, extracts, etc.; permanent for right man. Grand Union Tea Co., 401 Williams St., New London, Conn. 3t oc29

WANTED—Weavers for night work; cotton and rayon. Apply Lorraine Mfg. Co., Westerly, R. I. 6t oc25

WANTED—Salesman, good proposition for hard worker; leads furnished. Apply 119 Franklin St tf oc19

WANTED—Female

WANTED—Elderly lady, or semi-invalid to board, in comfortable country home. Address Y. Z., P. O. Box 40, Pachaug, Conn. 3t tuthsat oc30

ADDRESSING ENVELOPES at home, spare time. Earn $18-$35 weekly; experience unnecessary. Dignified employment for honest, sincere persons. Eugenic Association, Dept. 103-B, Hammond, Indiana. oc30d

WANTED—A girl to take care of children and assist with housework. Apply to Mrs. A. Levine, 12 Julian St. 2t oc30

WANTED—Woman or girl to assist with housework; 3 in family; willing to stay nights. Box 81, Central Village.

WANTED—Position as mother's helper by 18-year-old Catholic girl. Bureau Child Welfare, 310 Disco Bldg. 3t sattuethu oc27

WANTED—Housekeeper for 1 man. 59 Pratt St.; call after 5 p. m. 6t oc29

WANTED—Young woman for general housework, family of 2; go home nights, good pay; references required. Phone 26. oc29d

WANTED—Girl to be generally useful in doctor's home and office, no experience necessary; good home and nursing instruction to right party. Apply 55 Franklin St. oc29d

WANTED—Work by the hour. Write Box 867, Bulletin. 2t oc25

WANTED—Maid for general housework; no washing. 253 Washington St. Phone 466. 2t oc26

WANTED—Waitress; must be experienced and neat. Mohegan Restaurant. tf oc24

WANTED — Competent stenographer. Apply by letter only in your own handwriting, giving present salary. The Plaut-Cadden Co. tf oc22

COAL AND WOOD

FOR SALE—Seasoned wood and kindling delivered anywhere, 7 baskets for $1. Crystal Ice Co. Phone 1315 or 1222-12. 6t oc27

FOR SALE—Seasoned hard wood, $9 and $5 per load delivered. O. H. Main. Phone 488 oc12

FOR SALE—Coal, seasoned wood and kindling; delivered anywhere. R. Shapiro, Willow St. Phone 504—1233-4. tf oc16

FOR SALE—Hardwood in stove lengths, $10 a cord, or $5.50 a half-cord. Delivered anywhere in city or Taftville and Baltic. Phone 1099-2. Charles S. Brown, Baltic. Prompt delivery. oc4 tf

FOR SALE—Well seasoned slabs and hardwood; stove length John H. Lyman Tel. 2617-W. tf sep7

FOR SALE—50 acres of cord wood. Box 479, P. O. Willimantic, Conn. W. Kelley. jan23 tf

A Bulletin To Let Advertisement Will Rent It

LEGAL NOTICES

LISBON NOTICE

All persons liable to pay taxes in Town of Lisbon are hereby notified to return to assessors, on or before Nov. 1, 1928, a list of taxable property owned by them on the first day of October, 1928. Ten per cent will be added to persons neglecting to file list.
October 4, 1928.
GEORGE HELMBOLDT,
DAVID BOTHWELL,
GUSTAVE KAEMPFFE.
3t oc26

NOTICE
Special Town Meeting

The Legal Voters in Town Meeting of the Town of Norwich are hereby warned to meet in a Special Town Meeting, to be held in the Town Hall, in Norwich on Thursday, November 1st, 1928, at 8 o'clock, for the following purpose:
To determine the hours of opening and closing of the Polls at the forthcoming National and State Election, to be held on Tuesday, November 6th, 1928.
Dated at Norwich, Connecticut, October 26th, 1928.
WILLIAM S. MURRAY,
CHARLES P. BUSHNELL,
PATRICK T. CONNELL,
Selectmen of the Town of Norwich.
oc27-29-30-31-nov1

NOTICE

Notice is hereby given that, upon the application of The Goldberg Rubber Tire Company, of Norwich, Conn., for the approval of two extra pumps to be placed at its station previously approved by vote for the sale of gasoline and oil, which station is located at the corner of Franklin St. and Willow St., in the City of Norwich, Friday, November 9th, at two o'clock in the afternoon thereof is set as the time for a hearing at my office in the court house in said Norwich upon said application.
LEE R. ROBBINS,
3t oc27 Mayor.

ASSESSORS' NOTICE

All persons liable to pay taxes in the Town of Norwich are hereby notified to return to the assessors on or before the first day of November, 1928, a written or printed list, properly signed and sworn to of all taxable property owned by them on the first day of October, 1928. Those failing to make a list will be charged a penalty of ten per cent additional according to law. Blanks can be obtained at the Assessors' office in City Hall. So will be sent by mail upon application.
Office hour 8 a. m. to 5 p. m. Lists will be received beginning Monday, Oct. 1, 1928.
Dated at Norwich, Conn., Sept. 28, 1928.
ARAD R. MANNING,
JOHN B. OAT,
FRED G. PROTHERO,
Assessors.

BOROUGH TAX NOTICE

A warrant having been issued to me for the collection of Personal Taxes which are due and payable on November 15, 1928, notice is hereby given that for the purpose of collecting such taxes, I will meet all persons liable to pay said taxes in the Town of Hampton, as follows:
From 10 o'clock a. m. to 11 o'clock a. m., at the store of Amos Stone, Clark's Corner.
From 1 o'clock p. m. to 2 o'clock p. m., at the store of D. T. Phillips, Hampton Station.
From 2:30 o'clock p. m. to 4 o'clock p. m., at the Town Clerk's Office, Hampton Hill.
After January 14, 1929, a penalty of $1.00 will be added to unpaid taxes.
Dated at Hampton, Conn., this 27th day of October, 1928.
DELIA C. L. WEEKS,
Personal Tax Collector.
3t oc30nov6-13

NOTICE !
Lebanon Electors' Meeting

The Electors, Legal Voters, of the Town of Lebanon are hereby warned to meet in the Town Hall, in said Town, on Tuesday, November 6, 1928, from 9 o'clock a. m. until 5 o'clock p. m., to elect by ballot Electors of President and Vice-President of the United States; a Senator to represent the State of Connecticut in the next Congress of the United States; a Governor, Lieutenant-Governor, Secretary of State, Treasurer and Comptroller for the State of Connecticut; a Senator to represent the 20th Senatorial District and Two Electors to represent the Town of Lebanon in the next General Assembly of the State of Connecticut; a Judge of the Probate Court for the District of Lebanon, also 13 Justices of the Peace for New London County, residents of the Town of Lebanon.
Lebanon, Conn., October 29, 1928.
CHARLES J. ABELL,
2t tufr oc30 Town Clerk.

AT A COURT OF PROBATE HELD at Norwich, within and for the District of Norwich, on the 29th day of October, A. D. 1928.
Present, NELSON J. AYLING, Judge.
Estate of Charles B. Eldred, late of Norwich, in said District, deceased.
The Administrator exhibited his administration account with said estate to the Court for allowance; it is therefore
Ordered, That the 2nd day of November, A. D. 1928, at 10 o'clock in the forenoon, at the Probate Court Room in the City of Norwich, in said District, be, and the same is, appointed for hearing the same, and the said Administrator is directed to give notice thereof by publishing this order once in some newspaper having a circulation in said District, at least three days prior to the date of said hearing, and make return to the Court.
NELSON J. AYLING, Judge.
The above and foregoing is a true copy of record.
Attest, HELEN M. DRESCHER, Clerk.
oc30d

FOR SALE—CATTLE

FOR SALE—Yearling Holstein bull. Benjamin P. Davis, Franklin. Phone 32-12, Lebanon. tf oc30

FOR SALE—New milch cow and calf. C. C. Pendleton, Preston City. oc30d

FOR SALE—Cows, some coming in, right away; also some heifers coming in. Morris Paster. Phone 1682-5. 5t oc29

A Bulletin For Sale Advertisement Will Sell It

LEGAL NOTICES

NOTICE TO CREDITORS OF THE LUXOR CAB COMPANY OF NORWICH, CONNECTICUT

You are hereby warned that said Company is in process of dissolution and you are warned to present your claims against said Company within four months from the date hereof, to Thomas F. Burns, at No. 91 Franklin Street, Norwich, Conn.
Dated this 29th day of October, 1928.
THERESA B. SHAHAN,
THOMAS B. SHAHAN,
THOMAS M. SHIELDS,
2t oc30 Trustees.

AT A COURT OF PROBATE HELD at Norwich, within and for the District of Norwich, on the 29th day of October, A. D. 1928.
Present, NELSON J. AYLING, Judge.
Estate of Ellen E. Donohue, late of Norwich, in said District, deceased.
Ordered, That the Administratrix cite the creditors of said deceased to bring in their claims against said estate within six months from this date, by posting a notice to that effect, together with a copy of this order on the sign-post nearest to the place where said deceased last dwelt, and in the same town, and by publishing the same once in a newspaper having a circulation in said district, and make return to this Court.
NELSON J. AYLING, Judge.
The above and foregoing is a true copy of record.
Attest, HELEN M. DRESCHER, Clerk.

NOTICE

All creditors of said deceased are hereby notified to present their claims against said estate to the undersigned at 42 Roath St., Norwich, Conn., within the time limited in the above and foregoing order.
CATHERINE M. DONAHUE,
oc30d Administratrix.

AT A COURT OF PROBATE HELD at Norwich, within and for the District of Norwich, on the 29th day of October, A. D. 1928.
Present, NELSON J. AYLING, Judge.
Estate of Clarence A. Parker, late of Norwich, in said District, deceased.
Ordered, That the Executor cite the creditors of said deceased to bring in their claims against said estate within six months from this date, by posting a notice to that effect, together with a copy of this order on the sign-post nearest to the place where said deceased last dwelt, and in the same town, and by publishing the same once in a newspaper having a circulation in said district, and make return to this Court.
NELSON J. AYLING, Judge.
The above and foregoing is a true copy of record.
Attest, HELEN M. DRESCHER, Clerk.

NOTICE

All creditors of said deceased are hereby notified to present their claims against said estate to the undersigned at 43 Broadway, Norwich, Conn., within the time limited in the above and foregoing order.
FRANK M. GARDNER,
oc30d Executor.

AT A COURT OF PROBATE HELD at Norwich, within and for the District of Norwich, on the 29th day of October, A. D. 1928.
Present, NELSON J. AYLING, Judge.
Estate of Frances Freeman, late of Norwich, in said District, deceased.
Ordered, That the Executrix cite the creditors of said deceased to bring in their claims against said estate within six months from this date, by posting a notice to that effect, together with a copy of this order on the sign-post nearest to the place where said deceased last dwelt, and in the same town, and by publishing the same once in a newspaper having a circulation in said district, and make return to this Court.
NELSON J. AYLING, Judge.
The above and foregoing is a true copy of record.
Attest, HELEN M. DRESCHER, Clerk.

NOTICE

All creditors of said deceased are hereby notified to present their claims against said estate to the undersigned at 38 Hickory St., Norwich, Conn., within the time limited in the above and foregoing order.
oc30d GERTRUDE MAY YOUNG,
Executrix.

NOTICE

Notice is hereby given that a hearing will be held by the Zoning Board of Appeals for the Town and City of Norwich at the office of the Mayor in the City Hall in said Norwich on Monday, November 5th, 1928, at 11 a. m. for the purpose of ratifying and approving the action of Fire Marshal of the City of Norwich in granting a building permit to Nathan Belt and Max Belt to erect a private garage on property owned by them and situated on West Main Street in said City of Norwich.
Dated at Norwich, this 29th day of October, 1928.
The Board of Appeals for the Town and City of Norwich:
By WALTER T. CAMP,
2t oc30 Secretary.

Business Notices.

AUTOMOBILE ACCESSORIES

Overhauling Repair Work of All Kinds
AUTOMOBILES, CARRIAGES, WAGONS TRUCKS and CARTS
Mechanical Repairs, Painting, Trimming, Upholstering and Wood Work.
Blacksmithing in All Its Branches.
SCOTT & CLARK CORPORATION

When YOU WANT to put your business before the public there is no medium better than through the advertising columns of The Bulletin

A Bulletin For Sale Advertisement Will Sell It

LEGAL NOTICE!

NOTICE

The legal voters of the Town of Bozrah are hereby warned to meet at the Town Hall of said town on the 6th day of November, A. D. 1928, for the purpose of balloting for candidates for electors of President and Vice-President, Governor, Lieutenant-Governor, Secretary of State, Treasurer, Comptroller, United States Senator, Representative in Congress, State Senator, Judge of Probate, Representative to the next General Assembly and Justices of the Peace.
Polls will be open from 9 o'clock a. m. till 8 o'clock p. m.
Dated Bozrah, Oct. 30, 1928.
WAREHAM W. BENTLEY,
oc30d Town Clerk.

FOR SALE—Musical Instruments

FOR SALE—Used $75 Victrolas $19.75; a good $125 Brunswick phonograph $39; brand new $200 Edison Diamond Disk $67.50. Hanover-Curland Co., 24 Franklin St. oc27d

FOR SALE—A high grade mahogany Huntington piano in perfect condition; guaranteed for 10 years; an instrument good enough for any home; a bargain at $110. Hanover-Curland Co., 24 Franklin St. oc27d

FOR SALE—Used talking machines at sacrifice prices $125 Pathe at $35, $225 Victrolas $75, $150 Columbia, $67. The Plaut-Cadden Co., Main St., Norwich. tf oc1

FOR SALE—Pianos—our entire stock new and exchanged upright, player and reproducing pianos, reduced 20 per cent to 50 per cent now. World's finest makes. The Plaut-Cadden Co., Main St., Norwich tf oc15

LOST AND FOUND

LOST—Saturday afternoon, violin music book. Finder please leave at New England Bus Station. oc30d

LOST — Between Canterbury and Brooklyn, presumably west of state road, big Holstein cow, 4 years old, with horns pointing downward. Reward for safe recovery. Notify Daniel Agayoff, Brooklyn Rd., Canterbury, Conn. oc30

LOST—Bank Book No. 68,977 of The Chelsea Savings Bank. Application for payment having been made, any person having a claim against this book must notify said bank within six months or lose their claim.
Norwich, Oct. 17, 1928. 2t tu oc23

LOST—All white Samoyede dog; answers to Barry. Phone 2310-W. 3t oc26

LOST—Door handle to Packard car. Finder leave at A. C. Swan Co. Reward. 3t oc26

Business Notices.

ANTIQUE FURNITURE

LOUIS D. BARD—Antiques and second hand furniture. 64-66 Main St. Breed Hal. Bldg. Tel. 1838. Norwich, Conn.

CONTRACTORS

FALCONE & SELVIDIO
Sidewalk, Cellars, Stone and Cement Work, Excavating, Grading
270 Main St., Norwich Phone 624

**JAMES

NEW LONDON PROPERTY LISTS FILED BY 3468 OWNERS UP TO MONDAY

(Special to The Bulletin)

NEW LONDON, Oct. 29—Property owners of this city are prompt in listing their holdings this year. So far Assessor Frederick C. Burrows has received notices from 3,468 owners. Four days more are available to property owners to turn in their records on real and personal property and it is expected that the great majority will abide by the law before the legal time has expired.

A Bulletin Want Advertisement Will Get It

Business Notices.

PRINTING

BULLETIN and RECORD job department now in Bulletin office. Call 35-2

TREES AND SHRUBS

Fruit Ornamentals Trees e.t. Shrubs
MAPLEWOOD NURSERY CO
East River Plain Tel 924-1

TRANSPORTATION

BAILEY'S EXPRESS—New Haven, Middletown East Hampton, Moosup, Danielson and Willimantic. Leave your orders at Jack's Sport Shop. Phone 320 at ocl1

New York boat
Lv. New London
Sun. Tue. Thurs. at 11 P.M.
Tickets at R. R. Station
Fare from $3.35
service $3.
NEW ENGLAND STEAMSHIP CO

WEDDINGS

Smith-Dres

This morning at 9 o'clock at St. Joseph's church, Miss Hazel Dres, daughter of Mrs. Mary Dres, of 77 Montauk avenue, became the bride of Edward Smith, son of Richard A. Smith of 155 Norwood avenue. The marriage was solemnized by Rev William C. Fitzsimons, who also sang the nuptial high mass. The sister of the bride, Miss Mary Dres was bridesmaid and her brother, Thomas Dres was best man. After a motor trip through the White mountains Mr. and Mrs. Smith will reside at 77 Montauk avenue.

The bride wore her mother's wedding dress of heavy white satin and lace. Her bridal veil was caught with orange blossoms and she carried a shower bouquet of roses and lilies of the valley. Her sister as bridesmaid was attired in green taffeta and wore a silver lace hat trimmed with green and carried pink roses.

A breakfast was served at the home of the bride's mother after the church ceremony.

Stearns-Barstow

Miss Flora M. Barstow, daughter of Mr. and Mrs William F. Barstow of 34 Reed street and Martin F. Stearns of Providence, R. I., were married this morning in the office of Attorney Max Boyer. The groom is a well known salesman throughout Connecticut.

The annual memorial services of Nonowantuc tribe of Red Men were held last night in the Methodist church. During the meeting members paid honor to the 34 deceased members of the tribe.

Mr. Charles E. Brennan, formerly of this city, now of Worcester, who was injured in an auto accident about three weeks ago while en route here is reported as greatly improved. She is the daughter of Mr. and Mrs. Elias Wentworth of 303 Vauxhall street.

A Dart hall, Bank street, yesterday afternoon there was a very enthusiastic Italian republican rally. More than 200 were present and speakers of state-wide prominence urged the Italian voters to back the principles of the present administration.

WATERFORD WOMAN FREED OF MANSLAUGHTER CHARGE

(Special to The Bulletin)

NEW LONDON, Oct. 29—Mrs. Thomas W. Wood of Durfee Hill, Waterford, defendant in a technical case of manslaughter, was freed in the town court of Waterford this morning. The case was brought about by an accident, March 13, when a truck driven by Mrs. Wood struck Frederick Carlson, a Waterford boy, who died as the result of his injuries.

BROTHER OF MRS. JOHNSON ASSISTS AT SERVICES

(Special to The Bulletin)

NEW LONDON, Oct. 29—Funeral services of Mrs. Ruth Chappell Johnson, wife of Frank R. Johnson who died Thursday at her home in Waterford, were held this afternoon at the First Baptist church. Rev. Chester H. Howe, pastor of the church, assisted by the Rev. C. Raymond Chappell, brother of Mrs Johnson from Keene, N. H., conducted the services. Burial was in Jordan cemetery.

Ad Fun of Mrs. Ruth Chappell Johnson

Brother from N. H. assists at services.

The bearers were Capt. Frederick M. Green, Benjamin Sweesey, Claude Kenyon, George A. Wood, Franklin G. Keeney and Henry Johnson.

Members of the faculty and students of Connecticut college joined Saturday night in an old-fashioned Halloween party held in the gymnasium.

NORWICH DRIVER FORFEITS HIS BOND IN CITY COURT

(Special to The Bulletin)

NEW LONDON, Oct. 29—Alfred Barry, Norwich, charged with violation of the city's parking laws in parking in restricted area on Pearl street Saturday night, did not present himself in court so his bond of $2 was declared forfeited. He was arrested by Officer Clarence Wells.

Had Government Cartridges

George Lehman, submarine base, was arrested Sunday night charged with theft, but was discharged without being presented in court. Lehman was on State street and exhibited to Patrolman Dennis a box of cartridges some of which Lehman said he had taken from a man who had held him up at the point of a revolver. It later developed that the automobile of Charles Bahm, United States Coast Guard shore patrol officer's car, that had been parked on North Bank street, had been robbed of practically all that was found in the machine and the cartridges belonged to the federal government, having been taken from the auto. When it became known that the auto had been robbed of its contents, a search was made for Lehman and he was arrested by Officers Murphy and George Labous.

A man charged with intoxication, having been arrested early today at the union station by Special Agent John Anderson, of the New Haven railroad and Patrolmen John Clifford and Louis Tooker was discharged in the city court. C. R. Smith arrested at the same time by Special Agent Anderson and Patrolmen Dennis Murphy and John Clifford charged with intoxication, breach of the peace and interfering with an officer, was fined $10. Execution of the sentence was suspended.

A half dozen cases of intoxication were tried; all the accused were either discharged or were given suspensions of judgment.

Members of Moosehart legion, New London chapter, No. 347, held a banquet and entertainment Saturday night in Moose hall in celebration of the birthday of James J. Davis, secretary of labor, who founded the organization. About one hundred were present and a turkey supper was served at 6 o'clock. After a business session the evening was given up to a musical and dance program.

Miss Betty Bryan, daughter of Lieut. and Mrs. A. M. Bryan, of Quaker Hill was hostess Saturday night at a Halloween party at her home. Dancing and games were enjoyed during the evening after which refreshments were served.

Members of the Neptune club plan a Halloween party at the club rooms of the Jibboom club Wednesday night. Members of both organizations will be present and prizes for the funniest and most original costumes will be given. Miss Lucille Smith is in charge of the arrangements.

Mrs. Earl Cannon and infant daughter, of 322 Ocean avenue, Timothy Dwyer, 259 Huntington street and Joseph Melville, 42 Jay street, patients at Lawrence-Memorial hospital, were discharged Sunday and today.

Thomas M. and Julia Ganey have sold a building lot on Williams street to Samuel J. Sellack.

Otto Eames has sold to Emma Searle a building lot on Riverview avenue.

Arthur Cook, 38 of 602 Main street employed by the Central Vermont railroad as a machinist and Klim Pike, 42, of 137 North Bank street, a laborer employed by the railroad, engaged in a fight at the company's pier, East New London this afternoon. Cook and Pike were arrested on a joint commission charging breach of the peace and will be presented in court tomorrow morning. Cook and Pike furnished a surety on their respective bonds of $25 for their appearance.

Prosecuting Attorney Daniel M. Cronin is confined to his residence on Nathan Hale street by illness.

Horace Beebe drove his automobile to the yard of the Chevrolet Service station, Bank street last night where he parked the car several hours. When he returned to drive the auto to his home, Beebe found a mail box lying on the ground, and in front of the auto. He reported his find at police headquarters and it was determined that the mail box had been removed from its station, corner of Bank and Tilley streets. Who placed the mail box where it was found could not be discovered by the police or post office officials.

Odell Harrison, a member of the submarine S-12, who with John Dush, a member of the S-4 fatally injured near Lyme Saturday night when the automobile in which they were riding collided with a truck, was reported at Lawrence-Memorial hospital today as slightly more comfortable. The patient is still on the critical list.

Thomas Sisk, a former pharmaceutical clerk in this city has returned to New London in charge of the United Drug company, succeeding Paul Salerno.

U. S. N. DAY IN COURT—THREE ARE PENALIZED

(Special to The Bulletin)

NEW LONDON, Oct. 29.—Lieut. C. V. Conlan, submarine base was in the police court this morning charged with driving an automobile while under the influence of liquor and was fined $100 and costs but Judge Victor Prince ordered $50 of the fine remitted. Conlan was driving on Howard street Saturday night and when the car reached Bank street, Conlan lost his bearings for he failed to turn either north or south into Bank street, nor did he drive the car across Bank street, into Reed street. Instead, the auto took a diagonal course and climbed up on the sidewalk in front of the Dart building, where it came to a stop, barely escaping hitting a plate glass window. Patrolman William Riordan was near at hand and upon investigating the stunts of Conlan determined that the driver was intoxicated and arrested him.

Kenneth Shaw, submarine base, was charged with intoxication and breach of the peace but was given suspension of judgment. Shaw was an attendant at a dance in Plant hall Saturday night and engaged in a fight. During the melee Shaw's fist smashed a window, cutting that member deeply. The bluejacket was not arrested, but was ejected from the dance hall. When Patrolman John Clifford was patrolling State street a few minutes after the fight the officer encountered Shaw and observing the condition of the sailor's hand escorted Shaw to police headquarters. Shaw was taken to the office of a physician where the wound was dressed. Then he was arrested by Patrolman Albert Iverson and Patrolman Edward Shoesyles.

Philip Ramsay, chief gattey officer of the United States Coast Guard stationed at the state pier was charged with intoxication and breach of the peace, but he, also was given suspension of judgment. Ramsay was on North Bank street Saturday night and while the automobile, a public service car, owned by John Philopena was motionless Ramsay deliberately smashed one of the windows with his fist. In doing so Rawsay sustained a deep laceration of his right hand, which necessitated the hand being dressed by a physician.

Edward McLaughlin, Union street, was charged with breach of the peace and was given suspension of judgment. McLaughlin was arrested Saturday night by Patrolmen Dennis Murphy and George Labous.

KENNETH CLARK, NIANTIC, CHARGED WITH NON-SUPPORT

(Special to The Bulletin)

NEW LONDON, Oct. 29—Kenneth Clark, of Niantic, was arrested this afternoon by State Police Officer John Smith, of Groton barracks, charged with non-support. He was not successful in obtaining a surety on his bond of $200, so was locked up at New London police headquarters. It is probable that Clark will have another charge to face before he is out of his trouble for the New London police have been seeking to arrest him for several weeks. Sept. 10 he was driving his automobile on Main street and near Church street it collided with a car owned and driven by Albert Santacroce. The Santacroce auto was damaged and Clark, instead of waiting to assist in the investigation of the crash by the police who had been summoned, speeded away. Santacroce obtained the markers of the colliding auto and the following day it was ascertained that the markers belonged to the machine owned by Clark. Since that time Clark has managed to escape the watchfulness of the police. Reports by Mrs. Clark made complaint to the authorities because her husband would not support her and today Officer Smith learned of his whereabouts and took him into custod. Clark was formerly employed as a public taxicab driver in New London and at that time was arrested once or twice for various offenses.

BOOZE AND DOGS CAUSE TROUBLE FOR JEFFERS

(Special to The Bulletin)

NEW LONDON, Oct. 29—Edward Jeffers, colored, employed as chef at a restaurant on Bank street, was arrested tonight by Officers Louis Tooker and Henry Hick, charged with intoxication and breach of the peace. In default of bail of $50 Jeffers was locked up and will be in court tomorrow. Jeffers was on Main street, near Douglass street and being a breeder of dogs he had two of the animals with him. The dogs, it is alleged, were making a nuisance of themselves and when Officer Tooker remonstrated with the Negro for allowing the animals to roam at random and annoy pedestrians, Jeffers became abusive with the result that he attacked the officer. A passing autoist drove to Bank and Main street where he informed Patrolman Henry Hick that a fellow officer was in trouble a short distance away and drove the latter to the location of the fight. When Officer Hick arrived, Jeffers was quickly subdued and was as quickly landed in a cell where he will spend the night prior to being presented in court.

The work of resolving that section of State street between the Union station and the rear of the Soldiers and Sailors Monument, is progressing rapidly and when completed the improvement will insure a degree of safety of automobiles for an added space will be provided for automobiles descending the grade of State street and turning around the monument to proceed on the opposite side, the safety being possible because of the added space that will be provided. As the condition exists at present, public service cars parked in front of the Union station make it mandatory that other automobiles proceed cautiously in order to avoid a collision; and that is not always sure to occur especially when drivers round the monument who are not acquainted with conditions there.

ANNOUNCEMENTS

Broadway Theatre

The first actual talking picture ever exhibited—i. e., a picture without subtitles wherein all the characters speak their parts, opened last Sunday night at the Broadway theatre and to say that the novelty intrigued the fancy of the audience is to speak with undue restraint of Warner Bros.' epoch-making departure, "Lights of New York."

Miss Costello, Mr. Landis, Miss Brockwell—in fact, each member of the distinguished cast spoke with quite amazing naturalness.

There was an odd pleasure in hearing the screen favorites, like the pleasure of becoming better acquainted with neighbors we have only nodded to. The full-toned resonance of Cullen Landis, the mellow tenderness of Mary Carr—mother to all freedom—the girlish clarity of Miss Costello, the harsh precision of Crosby, plainclothes man, Hawk Miller's suave villainy—all blended as perfectly as the various instruments in a well-trained orchestra, as the grinding melodrama of love, crime and retribution swept up to its terrific climax.

More of the story need not be told, than that it concerns a lad who, believing the old home town a dead burg, longs to go to the Big Town. Urging his mother to let him have her savings, he goes to the city to invest in what is surmoged to be a barter shop but what is in reality a blind for bootleggers. His sweetheart has gone to New York and is an entertainer in a night club, whose city proprietor has shot a policeman—thus implicating both youngsters in a bewildering chain of circumstances which brings them within the shadow of the electric chair. "Lights of New York" is different from anything you have ever seen. It is worth traveling a long way to see—and hear.

Palace Theatre

Suspense thrills, humor, adventure and ormance dominate Bebe Daniels' new picture, "Hot News," which came to the Palace theatre Sunday.

It is not only one of the most spectacular and entertaining films this popular star has ever produced but it tells a graphic and authentic story of what is undoubtedly one of the most exciting professions in the world—that of the newsreel cameramen.

The audiences at the Palace theatre raged with evident relish as Bebe stood on top of the Statue of Liberty with her camera and attempted to film an incoming trans Atlantic flier.

Neil Hamilton lends capable support to the star as a rival cameraman and Paul Lukas makes a splendid villain and brings about a spectacular climax.

A stretch of the Mojave Desert where no human being had ever been before was used as a "location" for the outdoor scenes in "The Wind," Lillian Gish's new Metro-Goldwyn-Mayer vehicle, now showing at the Palace theatre. There was no animal life save desert reptiles and no vegetation. In these bleak surroundings an artificial cyclone was made with giant fans for the spectacular storm scene in this romance of the plains.

Miss Gish plays the role of a gently nurtured southern girl who is thrust by circumstances into primitive pioneer life. She finds herself at the mercy of the elements and the unleashed passions of men. Yet through it all runs a beautiful romance the story of a beautiful love which saves the woman from virtual madness and reconciles her to her environment in the end. Lars Hanson plays the leading male role. Victor Seastrom directed.

Bread Theatre

Vampires are necessary screen evils.

A safe remark one might say, especially when expressed by the smiling Margaret Livingston, who plays a siren in Richard Barthelmess' new First National Picture, "The Wheel of Chance," closing at the Breed theatre tonight.

"The normal woman has a fear of women with slinking sensuous cunning" said Miss Livingston. "The only way to cure a child of fearing the dark is to make that child walk into a dark room, then suddenly switch on the light and reveal the fallacy of fright.

"The same is true about women and sirens. If a woman sees a so-called vamoire on the screen, she is interested; because she can learn from observation just what her tricks are and knowledge is power."

Miss Livingston however believes every "vampire type" must change her tactics in each film for it takes but little time to "wise-up" the women fans to methods.

"And that is fatal!" said the actress.

"Screen adventuresses must always be on the alert for new fashions in love-making, for after all they specialize in this just as much as some actresses are known by their ability to wear smart clothes."

A villain in a picture doesn't necessarily have to be handsome he may even be ugly, but a villainess must portray all the charm of a good woman, plus the shortcomings of the worst, the actress further pointed out.

Harold Bauer's Career

An intimate friend of Fritz Kreisler has said that the world lost a great pianist when that artist decided to be a violinist. That Mr. Kreisler is fond of the piano and an expert player of that instrument is now known to the public, for he has on several occasions appeared on the concert platform as accompanist for his colleagues.

The career of Harold Bauer, the distinguished pianist who plays here Friday evening at Slater hall, forms an interesting parallel, only the line is drawn from the opposite direction. Mr. Bauer's first ambition was to be a concert violinist, and that ambition was achieved before fate decreed that he win greater fame as a pianist.

In the London home of his birth where music was a familiar art with both parents his childhood fancy was caught by the instrument of his father, the violin, and by his ninth year under his father's guidance he had progressed to a degree of proficiency that promised a brilliant future. He then studied with famous teachers and was soon concertising throughout England.

It was in Glasgow that he met Paderewski, the Polish pianist, who, discovering his secondary skill as a pianist (acquired from his mother) persuaded him to give first place to the piano. Within three years he made his debut, soon appearing in London and Paris, and has since been constantly engaged throughout Europe and the United States. Everywhere he is received with unlimited acclaim and regarded as one of the great master pianists of our day.

Seat sale for this concert and for the series opens at 9 a. m. today at Cranston's. See adv.

SOUTH COVENTRY

VACATION FOR MINISTER WHO IS GOING ABROAD

At the close of the morning service of the Congregational church, Sunday, Rev. Charles G. Johnson, Ph. D., who is the president of Willimantic and vicinity Ministers' union, was granted a leave of absence from his church in order to take a 65 day cruise to the Holy Land and the Mediterranean. He will sail from New York Feb. 14, 1929, on the White Star liner Calgaric and will spend 13 days in Egypt and Palestine, besides visiting five Balkan and Spanish seaports. About 16 countries and 22 ports, including North Africa and interesting places in Italy, will be visited. Dr. Johnson will travel as the guest of a prominent religious paper, which has made formal reservation with a leading travel service.

Talks on Electric Service

The following comparisons of cost of service are given that you, who are the owners of the Gas and Electric Property, may judge for yourselves whether your Board of Gas and Electrical Commissioners have established rates which do not compare favorably with those in effect in other communities:

Residential Rates

COMPARISON—TWIN CITIES—LOWELL—WILLIMANTIC—MERIDEN
NEW LONDON vs. NORWICH

		Amt. Bill
NEW LONDON (Assumed 6 Rooms have 900 sq. ft.)		
900 sq. ft. 10c per 100 sq. ft.	$ .90	
30 KWHs at 5c	1.50	
		$2.40
WILLIMANTIC (Assumed 6 Rooms have 900 sq. ft.)		
900 sq. ft 6c per 100 sq. ft.	$ .54	
30 KWHs at 7c	2.10	
		$2.64
MERIDEN (Assumed 6 Rooms have 900 sq. ft.)		
Flat Rate	$ 50	
900 sq. ft. at 4c per 100 sq. ft.	.36	
30 KWHs at 5c	1.50	
		$2.36
NORWICH (6 Rooms, using 30 KWHs)		
6 Rooms, 5 KWHs allowed	$1.65	
25 KWHS at 3c	.75	
		$2.40
LOWELL, Mass. Combined population 112,000		
Service charge	$ .50	
30 KWHs at 7c	2.10	
		$2.60
TWIN CITIES, Combined population 614,000		
6 Room House using 30 KWHs		
18 KWHs at 9c	$1.62	
12 KWHs at 7½c	.90	
		$2.52
NORWICH (Residential Lighting and Cooking)		
6 Rooms, 5 KWHs allowed	$1.65	
145 KWHs at 3c	4.35	
		$6.00
MERIDEN (Residential Lighting and Cooking)		
House 900 sq. ft. estimated 150 KWHs		
Flat Rate	$2.00	
900 sq. ft at 8c per sq. ft.	.72	
150 KWHs at 3c	4.50	
		$7.22

Board of Gas & Electrical Commissioners

Breath that Offends

If unpleasant breath is caused by a disordered stomach, a mouth wash will not remedy it. Get at the cause. Fermented food in the stomach and accumulated waste matter in the intestines send their poisons allover the body. Keep clean inside.

Lydia E. Pinkham's Pills for Constipation

Connecticut College
— Presents —
Sophie Braslau
Contralto
New London Armory
This Evening, 8:15
$1.00 to $2.00
Sale at Starr Brothers
Telephone 9823

MASQUERADE DANCE
TONIGHT
DEW DROP CASINO
Norwich-Westerly Road
Gifts for Best Costumes.
Admission 35c

— THE —
BREED
— Last Times Today —
RICHARD BARTHELMESS
— in —
WHEEL of CHANCE
With LINA BASQUETTE
WARNER OLAND and
MARGARET LIVINGSTON
See drama that you've never seen before! See Richard Barthelmess in two great characterizations! See this gripping Fannie Hurst story!

Wednesday-Thursday
BELLE BENNETT
— in —
"The Devil's Trademark"
— and —
Ham and Eggs at the Front
A War Front Comedy of the Colored Regiment

Masquerade Dance
State Armory, Norwich, Conn
Tuesday, Oct. 30, 1928
Lyons' Novelty Orchestra
DANCING FROM 8:30 to 1 P. M.
PRIZES FOR BEST COSTUMES
Another Combat Train Grand Old Time
All Rights Reserved
Admission 50c
Armory Thoroughly Decorated
Confetti and Streamers

PINOCHLE, WHIST AND DANCE
Auspices Franco-American Foresters
Tuesday, Oct. 30, 1928
Buckingham Memorial

RADIO PROGRAMS

Tuesday, Oct. 30

492—WEAF—610

6:45 a. m.—Health exercises.
8:00 a. m.—Morning devotions.
8:15 a. m.—Parnassus Trio.
8:40 a. m.—Cheerio.
10:45 a. m.—Parnassus Trio.
11:15 a. m.—Household Institute.
11:30 a. m.—Republican talk.
11:45 a. m.—Menus—M. Hutton.
12:00 m.—Orpheus Trio; Emily Wooley, soprano.
12:30—Markets; weather reports.
12:45—Pennsylvania Orchestra.
1:45—Through the Shops—Greta Palmer.
2:00—NBC studio program.
2:15—Parnassus Trio.
3:15—Slenderizing—Majorie Dork.
3:30—Mellow melodies.
4:00—The Gotham Trio.
4:30—Synagogue Women's League.
5:30—Jolly Bill and Jane.
6:00—Republican talk.
6:30—Waldorf-Astoria music.
6:55—Summary of programs.
7:00—Voters' Service; Get-Out-the-vote talks, John Hays Hammond, Maude Park Wood and others.
7:30—Seconyland sketches—Evangeline.
8:00—National String Quartet.
8:30—Seiberling Singers.
9:00—Eveready hour; Shilkret's Orchestra; Vaughn de Leath, Frank Crummit.
10:00—Clicquot Club Eskimos.
10:30—Howard time.
10:31—Dolores Casinelli, soprano; novelty orchestra.
11:30—Bernie's Orchestra.

455—WJZ—660

10:00 a. m.—Copeland hour.
10:30 a. m.—The Blue Birds.
11:00 a. m.—Forecast; School of Cookery.
1:00—Park Central music.
2:00—Weather; Menu—Mrs. Julian Heath.
2:20—Gardens—Olive Foster.
2:30—Your Problem, Ashley Miller.
2:45—Band concert.
3:45—Studio program.
4:00—The Tea Timers.
5:00—Idler's Moments.
5:30—Stock market closing prices and quotations; financial summary of the day; cotton closing prices and quotations; State and Federal agricultural reports.
5:45—Ivy Scott, soprano.
6:00—Yoeng's Orchestra.
6:55—Summary of programs.
7:00—Democratic Committee.
7:30—Memory's Garden.
8:00—The Mediterraneans.
9:00—Three-in-One Theatre. Mabel Zoeckler, soprano.
9:30—Dutch Masters Minstrels.
10:00—Longines correct time.
10:01—Works of great composers; Gertrude Lightstone, piano; Astrid Fjelde soprano.
11:00—Slumber music.

422—WOR—710

6:45 a. m.—Lion Milkmen.
8:00 a. m.—Chimes; news; weather.
9:00 a. m.—Talk—Jean Dale.
9:50 a. m.—Aunt Sammy.
10:00 a. m.—Alfred W. McCann.
11:00 a. m.—Tavannes time.
11:01 a. m.—Common sense for Mothers.
11:30 a. m.—Movies talk.
11:45 a. m.—News flashes.
12:30—Knickerbocker Orchestra.
2:30—Jessie Colquhoun, soprano.
2:45—Readings—Lucia B. Seger
3:00—Sessions chimes.
3:01—High School Orchestra.
3:30—Emil Velasco, organ.
5:00—Musical Musings.
5:20—Newscasting.
5:30—Your Child.
5:50—Sports talk.
6:00—Ralph W. Tag, baritone.
6:10—Children's Corner.
6:20—Shelton dinner concert.
6:45—Arthur James, tenor.
7:00—Keden-on-the-Keyes.
7:10—Enginite Boys.
7:30—Launzerol Bubbles.
8:00—Sessions chimes.
8:01—Main Street sketch.
9:00—Jeanette Vreeland, soprano; Gerald Warburg, cello.
10:00—Carolin Trio.
10:15—Darktown Strutters.
11:00—Time; news; weather.
11:05—Reigh-Ro Orchestra.
11:30—Paramount Orchestra.

73—WFI, Atlantic City—1,100

1:00—Morton luncheon music.
6:55—News flashes.
7:05—Shelburne dinner concert.
8:00—Playground high lights and celebrity interviews.
8:15—Il Pagliacci—Board of Education concert.
9:35—Traymore Orchestra.
10:00—Musical Maids.
10:30—Correct time.
10:31—Castillians Orchestra.
11:00—Foilles Bergere Orchestra
11:30—Organ recital.

535—WTIC, Hartford—560

6:10—Republican talk.
6:25—Summary of program.
6:30—Same as WEAF.
9:30—Wedgewood Parlsdale hour.
10:00—Same as WEAF.
10:35—Strand Theatre organ.
11:00—News; weather.

605—WEEI, Boston—590

5:00—The Pilgrims.
5:30—Same as WEAF.
10:30—Weather; flying forecast.
10:35—Marine program.
11:05—News dispatches.
11:15—Coconnut Orchestra.

454—WSAR, Providence—880

6:40—News flashes.
6:55-10:30—Same as WEAF
10:30—News.

380—WGY, Schenectady—780

6:45 a. m.—Same as WEAF.
8:50 a. m.—Republican talk.
11:15 a. m.—Same as WEAF.
11:55 a. m.—Time signals.
1:00—Weather report
1:02—Stock reports; produce market reports; farm flashes; television.
2:00—Organ recital.
6:00—Stock reports; news items.
6:30—Dinner music; talk.
7:00-11:30—Same as WEAF.
11:30—Television transmission.

333—WBZ-WBZA—900
Springfield-Boston

10:00 a. m.—Copeland hour.
10:30 a. m.—Musicale.
10:45 a. m.—Republican news.
10:50 a. m.—Beauty and Health.
11:00 a. m.—School of Cookery.
11:20 a. m.—Town Shoppes.
11:40 a. m.—Sessions chimes.
12:01—Weatherman.
12:02—Bud Gray and Metropolitan acts.
12:05—Mozart String Quartet.
3:30—Ampico musicale.
4:05—Stock markets.
4:30—Republican campaign.
4:45—Interior decorating.
4:55—Cranberry recipes.
5:00—Statler organ.
6:00—Weather man.
6:01—Falvey's Orchestra.
6:40—Hum-Strum.
6:55—Spotlight review.
7:00—Republican news.
7:05—Sessions chimes.
7:06—Statler Orchestra.
7:25—World Bookman.
7:30—Tone pictures.
8:00—Sailortown
8:30—Same as WJZ.
10:00—Longines time.
10:01—WBZA Ensemble.
10:30—Sport-o-Grams.
10:35—Statler Orchestra.
11:05—Weatherman.

516—KDKA, Pittsburgh—536

9:40 a. m.—Weather; markets
10:00 a. m.—Same as WJZ.
10:30 a. m.—Home forum.
10:45 a. m.—Women's Club period.
11:00 a. m.—Sessions chimes; School of Cookery.
11:30 a. m.—Weather; theatrical calendar.
11:57 a. m.—Time signals.
12:00 m.—Weather; markets.
12:20—Stock quotations.
1:00—Farm and Home hour.
3:00—Musical masterpieces.
4:00—Weather; market prices.
4:15—News items.
4:20—Stock quotations.
5:30—Market reports.
5:55—Theatrical calendar.
6:00—Time; newscasting.
6:10—Studio program.
6:30—Bestor's Orchestra.
7:00—Chimes; University of Pittsburgh address; Current Events—Louis E. Manley.
7:1—Sacred song concert.
8:00—Automatic Agitators.

BROADWAY
NORWICH'S FAVORITE PLAYHOUSE
TODAY AND TOMORROW — LAST TWO DAYS
MATINEE AT 2:15 — EVENING, 7 and 8:45
Your Last Opportunity to See and Hear The Marvel of the Age!

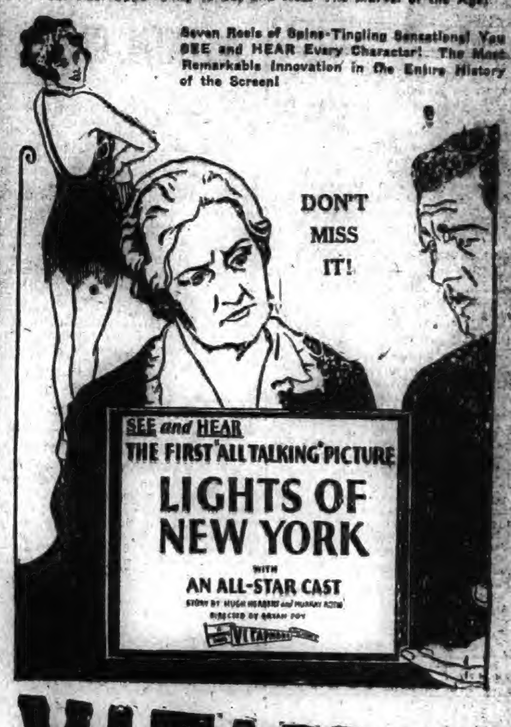

VITAPHONE

The Night Court — With — WM. DEMAREST & CO.
OUR GANG — in — THE OL' GRAY HOSS
M. G. M. Synchronized News Reel

You HEAR Distinctly What You SEE
Because the "BROADWAY" is the Theatre of Perfect Acoustics
POPULAR PRICES: MATINEES, 25c-35c; EVENINGS, 35c-50c

PALACE
LAST TIMES TODAY—MATINEE 2:15; EVENING, 7

— AND —
HER FIRST FILM IN A YEAR!
The Screen's Foremost Actress Comes Now in a Role Totally Different For Her!
LILLIAN GISH in "THE WIND"
With LARS HANSON, MONTAGUE LOVE, DOROTHY CUMMINGS and a Great Cast—Directed by Victor Seastrom

Electric Rates
— and —
Their Effect on Community Interests
The Speaker
CHARLES S. REED
The Place—The Community House.
The Time—Tuesday, 8 P. M. October 30th, 1928
YOU ARE INVITED.
This is a subject of general interest in the community at this time. The speaker knows his topic. You will benefit by hearing him
Board of Gas & Electrical Commissioners.

STOPS FALLING HAIR
LUCKY TIGER

PARTLY CLOUDY AND COLD TODAY

Norwich Bulletin

NORWICH, CONN., TUESDAY, OCT. 30, 1928

FULL ASSOCIATED PRESS DISPATCHES

The Bulletin.

Norwich, Tuesday, Oct. 30, 1928

THE WEATHER

Conditions

The disturbance that was over the mouth of the St. Lawrence Sunday night had advanced northeastward to Belle Isle and pressure is relatively low over the plateau and is falling over the northern plain states and Saskatchewan. An area of high pressure is central over the middle plain states from the eastern Rocky Mountain region to the Atlantic coast.

Winds

North of Sandy Hook: Fresh northwest winds strong at times over extreme south portion; weather partly overcast Tuesday.

Sandy Hook to Hatteras: Fresh to strong northwest and north winds; weather partly overcast Tuesday.

Forecast

For southern and northern New England: Partly cloudy continued cold Tuesday; Wednesday increasing cloudiness, slowly rising temperature.

Observations

The Bulletin's observations show the following changes in temperature and barometric changes Monday:

	Ther.	Bar.
8 a. m.	38	30.40
12 m.	44	30.50
6 p. m.	36	30.50

Highest 44, lowest 36.

Comparisons

Predictions for Monday: Cloudy, slightly colder.

Monday's weather: Generally fair, colder, northwest wind.

SUN, MOON AND TIDES
(Standard Time)

Day	Sun Rises	Sun Sets	High Water a. m.	High Water p. m.	Moon Rises
29	6.16	4.48	9.50	5.27	
30	6.17	4.47	10.38	6.06	
31	6.19	4.46	11.27	6.53	
1	6.20	4.44	12.21	7.50	
2	6.21	4.43	1.03	8.53	
3	6.22	4.42	2.06	10.03	
4	6.23	4.41	3.17	11.14	

Six hours after high water it is low water, which is followed by flood tide.

GREENEVILLE

ENJOYABLE HALLOWEEN PARTY IN GREENEVILLE

A Halloween party was held at the home of Mr. and Mrs. Ralph Bauer of 98 Oakridge street in honor of their son, Ralph Jr. Many games were played and enjoyed. William Delaney and John Delaney entertained, rendering piano and vocal solos in a very pleasing manner. The dining room was very prettily decorated with the color scheme of yellow and black and Halloween designs of black cats, pumpkins and witches. Miss Anna Delaney gave an exhibition of the black bottom. Among the guests present were: Miss Marie Delaney, Joseph Corey, Miss Catherine Delaney, John Delaney, Miss Anna Corey, Miss Marie Corey, Miss Elizabeth Shea, Rowsal Lordette, Everett Lordette, Miss Nancey Celucci, John Duch, Miss Mary Duch, William Mumblough, Miss Mary Desmond, William Morse, William Delaney, Ernest Weise and Miss Bertha Weise. Refreshments were served by the hostess, assisted by Miss Anna Delaney, Miss Genevieve Weise and Mrs. Bauer, Mr. Bauer was the recipient of many beautiful and useful gifts. Each guest received a Halloween favor. A small decorated basket filled with candies. Each child was dressed in a Halloween costume. Refreshments consisted of assorted sandwiches, fancy cakes, assorted cookies, hot chocolate, candies, pop corn, ice cream and assorted wafers. The party broke up at a late hour, all present voting Mr. Bauer a very pleasing host.

James Shea has returned to his home at New Bedford after spending a few days with relatives in Greeneville.

At all the masses at St. Mary's Memorial church Sunday announcements were made that there would be special masses next Thursday, Feast of All Saints, which is a holy day of obligation in the church calendar. There will also be special masses on Friday which the church designates as All Souls day when the parishioners are requested to pray for the departed souls. As on Christmas, priests are granted the privilege of saying three masses on this day and those who visit the church and pray for the intention of His Holiness the Pope may gain a plenary indulgence applicable to the souls in Purgatory.

The H club held their regular weekly meeting at their club rooms on Fourth street Monday evening with a large attendance. Regular business was transacted with President Wallace Atterbury in the chair.

James W. Purdon, Jr., of 115 Golden street will take up his new duties in the engraving department of Alex Shaw Finishing Co., at Greeneville, S. C., early in November. A farewell dinner for Mr. and Mrs. Purdon was given Sunday evening at Cinderella inn by local friends. Mr. Purdon has been employed at the U. S. Finishing company plant here.

RECOVERING FROM INJURIES SUSTAINED IN DANIELSON

Mrs. Charles E. Brannan, formerly of New London, and now of Worcester, is convalescing at her home in Worcester after being in an automobile accident while on the way to New London three weeks ago Saturday night accompanied by her husband. The Brannan machine, was sideswiped by another sedan owned by Harry Goodman of Danielson.

The Brannan car was damaged to the amount of $200 and the Goodman machine was completely demolished. Mr. Brannan escaped injury but Mrs. Brannan received bruises about the body and her neck was injured She is still under the care of a physician.

Mrs. Brannan is the daughter of Mr. and Mrs. Elias Wentworth, of 302 Vauxhall street, New London.

DEAD ON YOUR FEET

Feeling dull, tired, worn, rundown? Why shouldn't you when your system is all clogged up? Take Schenck's Mandrake Pills to-night and notice the benefit you will get from the standard 90 year old vegetable remedy. Constipation, biliousness, bilious headache, etc., readily yield to Schenck's Mandrake Pills.

25c per box—uncoated or sugar coated

Make You Regular Keep You Regular — More Than a Laxative — SCHENCK'S MANDRAKE PILLS

GOLDEN UNABLE TO GET $5,000 BAIL AS FATAL CASE IS CONTINUED TO NOV. 5

The body of Herman Bajorin, killed on the Norwich-New London highway early Saturday evening, by a machine driven by Llewellyn H. Golden of No. 68 Thames street, was sent to his home in North Adams, Mass., Monday evening on the 8:25 o'clock train. Relatives and friends accompanied the body, which was prepared for burial by Hourigan Bros. It was at first thought that the man was John Barenas, as he had a pay envelope with him bearing that name. He was evidently listed on the mill books as Barenas. The body was positively identified Monday morning by a brother, Joseph Bajorin of Winsted, who informed Coroner Edward G. McKay of the man's real name.

Mr. Golden was presented in the city court Monday morning on the manslaughter charge against his name. On recommendation of City Attorney Charles W. Cassidy the case was continued until Nov. 5. Bonds were continued at $5,000, which Mr. Golden had not been able to raise up to Monday night. Since the accident he has been locked up at police headquarters.

Other than the driver who Golden claimed stopped and gave him (Golden) his name at the time of the accident, there were no eye witnesses. The identity of this driver has not yet been learned. Golden said Sunday that he lost the slip of paper containing the driver's name and cannot remember it.

The fact is, it is understood, that Golden's claim about being blinded by headlights and another driver giving him a name and address which he has lost was not made until Sunday.

It is understood that when Coroner McKay saw Golden Saturday night, Golden said nothing to him then about another machine or about a man stopping and giving him a paper which he had lost.

ROBINSON MAKES PREDICTION OF INVESTMENT LEGISLATION

A prediction that the whole subject of legislation concerning banks, and investment companies in general, will come before the next legislature for review, was made by Lucius F. Robinson of Hartford, Saturday. Mr. Robinson is counsel for the Bankers Security Trust company of Bridgeport, which is in litigation with the state, which seeks to make the company revert to its charter name, the Title and Guaranty company of Bridgeport.

The same prediction was implicit in the results achieved by the state's action in the case of Roger W. Watkins, former broker, whose juggling with an investment trust focused the attention of the state on the need of more carefully drawn legislation to cover this complicated subject. Former Attorney General Frank E. Healy, who represented Watkins, took occasion to criticize the administration of the investment trust laws in this state in the course of his plea on behalf of his client, before the latter was sentenced to state prison for swindling the public in a stock scheme.

Mr. Robinson's statement was made apropos the stipulation between himself as counsel for the Bankers Security Trust company of Bridgeport and Attorney General Benjamin W. Alling, transferring the trust company's appeal to the supreme court, from the Bridgeport session of the court this week to the Hartford session of the court in January. The transfer delays the case two months and brings it in coincident with the legislative session.

Asked if this was a move to compromise the case, Mr. Robinson said it was not and added:

"The whole question of legislation concerning banks and investment companies in general will probably come up at the next legislative session, when a general review of the situation will be made. There has been some discussion of waiting to see what the legislature does, but this has not come up directly between counsel. It is a big subject, but the delay in bringing the case to the supreme court is caused as an accommodation for counsel of both sides."

The trust company is appealing from a decision of Judge Alfred C. Baldwin of the superior court directing the company to give up its present name and go back to the use of the company's original name, the Title and Guaranty company of Bridgeport. Under this name it obtained from the last general assembly a charter which was unusual, the state claimed, in that it gave the company extraordinary trust company powers.

COLVIN BROWN TO SPEAK TWICE IN THIS CITY

Colvin Brown, manager of the Organization Service bureau, the United States chamber of commerce, will visit Connecticut the week of Nov. 5, according to an announcement made at the offices of the Norwich chamber of commerce Monday. Through arrangements completed by the local chamber, Mr. Brown's itinerary will include a visit to Norwich. The itinerary arranged is as follows:

Monday noon, Nov. 5—Bridgeport chamber of commerce, at noon, and Greenwich chamber of commerce in the evening.

Tuesday, Nov. 6—Noon, Norwich chamber board of directors.

Wednesday, Nov. 7—Noon, Norwich Rotary club; evening, Willimantic chamber of commerce.

Thursday, Nov. 8—Noon, Hartford Kiwanis club and chamber of commerce; evening, Hartford chamber board of directors.

Friday, Nov. 9—Bristol chamber of commerce.

Probably no man in America has traveled so many miles and has had his hands on the pulse of American business in as many places as Colvin Brown. He is consulted on problems of every conceivable character having to do with organization service. His office in Washington is handling thousands of inquiries daily.

NOTED BELGIAN WOMAN TO ADDRESS RALLY HERE

The republican town committee has been notified that at a rally to be held Saturday evening in the Town hall, the speaker is to be the noted Belgian sculptress, the former Suzanne Silvercruys, now Mrs. Henry W. Farnum, Jr., of New Haven, and an American citizen.

The father of Mrs. Farnum is the president of the supreme court of Belgium. She was a reverent friend and admirer of Cardinal Mercier and warmly agrees with his estimate of Herbert Hoover. She had the great honor of making the bust of Hoover for the Louvain Library. Mrs. Farnum worked with Hoover in caring for the starving women and children of Belgium and for this service was decorated by the King of Belgium. Her unusual personal magnetism and sincere fervor have led to her having been characterized as the Modern Joan of Arc.

This is an unusual opportunity offered to the people of Norwich to hear her tell her simple yet dramatic story.

MADE SUNDAY SALE TO POLICE CAPTAIN MURPHY

At the Monday morning session of the city court William Jackem, a peddler of religious literature, was presented on a charge of peddling without a license. He was arrested Sunday by Capt. Thomas P. Murphy for peddling, after the captain had bought a copy of a book called "The People's Friend." He had been canvassing houses in the city during the day. Judge H. H. Pettis advised Jackem to discontinue the sale of the book on Sundays and the case was nolled.

MOOSEHEART DAY WAS OBSERVED AT MOOSE HOME

Mooseheart day was fittingly observed by Norwich lodge, No. 950, L. O. O. M., Women of Mooseheart Legion, No. 124, and Mooseheart Junior Legion, No. 92, in Moose home Sunday afternoon with the hall well filled when the following programme was presented in charge of Past Regent Teresa Watters:

Opening, Star Spangled Banner by Maragaret Mehrholz, Doris Cote and Charles Watters; welcome, by Dictator Bernard Wunderlich. After welcoming the guests, Dictator Wunderlich introduced Past Dictator Rudolph Krohn, who gave a very interesting talk on Mooseheart and told how the Loyal Order of Moose took the name of this organization from the noblest animal, the moose. The dictator then introduced Past Regent Emma Beaver, who was the organizer of Norwich chapter and who spoke on what the Women of Mooseheart Legion chapter are founded upon; viz: Love, which is the real foundation of the order and what all must practice if the order is to be a success.

After the speakers the next was a drill by 13 of the Legionnaires, featuring the emblems of the Women of Mooseheart Legion, the cross, anchor and heart, for Faith, Hope and Contentment. Solos, Sonny Boy, by Mrs. Mary Edwards; tableau, originated by the governess, taken from the emblems of the Junior Legion, Goodness, Justice, Service, Kindness, by Margaret Mehrholz, Mary Connell, Roderick Jarvis, Gladys Cote, Doris Cote and Lenora Wunderlich; solo, Ice Cream by Dorothy Jarvis; solo, Little Mother, Gladys Cote. The next was a playlet by the children, The Gift of the Corn. Indians, Ellsworth Watters, Lorenzo Hathaway, George Embach, Peter Diagini, William Hadda, James Maconie; Colonist, Roderick Jarvis; farmers, John Watters, William Powell, Roger MaconMVsahhad ..fol huskers, Margaret Mehrholz, Mary Connell, Doris Cote, Rose Perrone; millers, Andrew Connell, Kenneth Sterry; housewives, Mildred Carter, Dorothy Jarvis, Mildred Hoelck; Mammy Gladys Cote. In the cornstalk parade were Charles Waters, Arlene Caughey, Edward Caughey, Lenora Wunderlich, Paul Watters, Rita Hoelck, Franklin Powell and Dorothy Embach. Sketch, Norwich Chapter, by Past Regents Emma Beaver, Rose Carter, Mary Hunter, Vera Stery and Legionnaires Mary Edwards, Nellie Dorr, Nora Willett, Martha Wunderlich, Elsie Caughey, Irene Burns, May Lasch, Margaret Comire, Ethel Hoelck, Mrs. Herbert Rich and Marie LaValle; tableau, Moosehaven by Mrs. Lawrence Hoffman, and Past Dictator Charles Beaver with solo Home Sweet Home by Mrs. Mary Edwards; solo, Jeannine I Dream of Lilac Time by Margaret Mehrholz and chorus; solo, Dream Kisses by Mary Connell and chorus; drill by Norwich degree team; solo, Beloved, by Rose Perrone and chorus, consisting of Mildred Carter, Dorothy Jarvis, Rose Perrone, Mary Connell, Margaret Hehrholz, Doris Cote; tableau, 9 o'clock at Mooseheart. This tableau was beautifuly carried out with Dictator Wunderlich performing the 9 o'clock ceremony, Arlene Caughey, Lenora Wunderlich and Edward Caughey as the children at Mooseheart and the singing of "Mooseheart the Happiest," by Senior Regent Minnie Smith, President Margaret Mehrholz of the Junior Legion, Dictator Bernard Wunderlich, Vice President Roderick Jarvis of the Junior Legion and Past Regents Emma Beaver, Mary Hunter, Rose Carter, Vera Sterry and Teresa Watters and Past Dictators Henry Jarvis, Rudy Krohn and Charles Beaver. The musician for the entire evening was Miss Gladys Cote, the leader of the Junior Legion degree team, who rendered the different selections very efficiently.

The children without any exceptions showed great talent in taking the different parts and Norwich lodge and chapter have every reason to be proud of their Junior Legion.

In closing Dictator Wunderlich thanked the Women of Mooseheart Legion, Loyal Order of Moose and the Junior Legion that gave up such a pleasant Sunday afternoon, to help to make the celebration of the birthday of the founder of the L. O. O. M., James Davis and Mooseheart Day a success. Dictator Wunderlich also said that although this is the first time Mooseheart Day has been celebrated in Norwich from now on it will be annually observed, and on a much larger scale. He then introduced Professor William Banfield who entertained the company with some very clever magic tricks and was very soundly applauded.

Refreshments of chowder, coffee and cookies were served after the entertainment by Brothers Frank Hunter, William Mehrholz, Joseph Limpka and John Mehrholz.

NORWICH WOMAN'S DIVORCE SUIT IS WITHDRAWN

The divorce suit of Annie Tillinghast Wheeler of this city against George Wheeler of Preston has been withdrawn from the superior court without costs, according to papers filed with Clerk John H. Walker. The marriage of the couple took place Feb. 17, 1910, and the divorce was sought on the grounds of intolerable cruelty since July 1, 1922. Mrs. Wheeler has been getting alimony pendente lite of $50 a month, having claimed that her husband owns property worth $15,000.

NOLLE IN CHARGE AGAINST WATERFORD WOMAN DRIVER

An absolute nolle was entered in Waterford town court Monday morning in the case against Mrs. Thomas W. Wood of Durfee Hill, Waterford, who was arrested on a technical charge of manslaughter following an accident on March 13 when a truck driven by Mrs. Wood struck Frederick Carlson, a Waterford boy, who died as the result of injuries received. The nolle was prompted by a report made by former Coroner J. J. Desmond, which exonerated Mrs. Wood.

The accident occurred on the Shore road beyond Jordan Village in Waterford at 6.30 o'clock on the night of March 13.

PAYS $25 AND COSTS ON TWO COUNTS CHARGED

Pleading guilty to charges of reckless driving and driving without an operator's license, Kenneth West, 21, U. S. N., stationed at the submarine base, was fined $25 on each case with costs added, when he was presented in the city court Monday morning. He was arrested in Taftville Saturday night after the machines he was driving collided with and damaged two other machines, one owned by Jessie Laudette and the other by Charles Proulx, both of Taftville. West claimed that he had a license but it was found that it was suspended some time ago.

HALLOWEEN PARTY HELD BY C. L. CLASS MEMBERS

Monday evening the C. L. class of Trinity Methodist church met with Mrs. Jacob Lichenstein, 71 Church street, the seventeen members attending being in Halloween costumes. The rooms and table were decorated in the colors and emblems of the season. A short business meeting was held, in charge of the president of the class, Miss Mildred Mellor.

Following a social evening, with games and stunts and tricks, sandwiches, cakes and coffee were served. The favors were Halloween baskets of candies.

TAFTVILLE

Mr. and Mrs. John Hargreaves have had as guests their son-in-law and daughter, Mr. and Mrs. Paul Cote and their three children, Paul, Jr., Florence and baby of Burlington, N. Y.

Mr. and Mrs. Ovila Belisle and family of lower Norwich avenue have gone to Hartford where they are to make their home in the future.

Zotique Caisse of Occum is in Washington, D. C., where he is visiting his son, who is in the employ of the United States Hospital Corps.

The next meeting of the Thimble club is to be with Mrs. Albert J. Aberg of North A street.

Earle M. Wood of North Third avenue was in Hartford, Saturday, to attend a meeting of the state board of management of the Connecticut Sons of the American Revolution, at the state library.

Alterations and improvements have been underway at the residence of Kurt Seifert on the Baltic road.

One of the recent preachers at the Versailles Methodist Episcopal church was Rev. Dudley Burr, formerly of Baltic, who was ordained to the Christian ministry at the last Methodist conference.

Mrs. Charles R. Adams of North Third avenue has returned from spending a week in Mystic, where she was the guest of Mr. and Mrs. William Billings and family.

Curtis A. Hedler of Terrace avenue spent the week end with friends in Middletown.

Mr. and Mrs. Joseph E. Heselton and children Kendall and Revela of North B street spent the week end with the former's brother-in-law and sister Mr. and Mrs. George Alexander of Springfield, Mass.

Mr. and Mrs. Thomas Lambert and family of North B street had as guests over Sunday, their son-in-law and daughter, Mr. and Mrs. Emile J. Dubeau of Plainfield.

On Sunday, the annual procession of the parishioners of Sacred Heart church took place, the people marching to the church cemetery on the Old Canterbury turnpike, where prayers for the dead were recited by the clergy.

WEDDING

Finizio-Gagnon

One of the prettiest of the autumn weddings took place Monday morning at Sacred Heart church, when Miss Eva Agnes Gagnon, daughter of Mr and Mrs. Joseph Gagnon of South A street became the bride of Vito Lebro Finizio, son of Mr. and Mrs. Nunzio Finizio of Westerly, R. I.

The church was filled with relatives and friends of the young couple the nuptial high mass being sung by Rev. Frederick R. Des-Surreault, pastor of the church, who also performed the ceremony which preceded it. Miss Laura Gagnon, sister of the bride was maid-of-honor, and the bridesmaids were Miss Anna Azzinaro of Westerly, and Miss Mary Finizio, a sister of the groom. For his best man, the groom had an intimate friend, Patrick Terranova of Westerly. The ushers were James Rosso and Frank Finizio, both of Westerly.

The bridal chorus from Lohengrin was played as the bridal party entered the edifice and moved down the aisle to the main altar, which was beautiful with its floral decorations and lighted candles. The bride wore a gown of white satin crepe; her bridal veil of tulle was caught up with orange blossoms and lilies-of-the-valley, and she carried a bouquet of brides roses with a shower of lilies-of-the-valley. The maid of honor and the bridesmaids worn yellow georgette with hats to match and each carried an arm bouquet of yellow chrysanthemums.

A reception and wedding breakfast was tendered the bridal couple at the home of Mr. and Mrs. Gagnon on South A street, and in the afternoon a second reception followed at Marones hall at Westerly. There the newly married couple, assisted by the wedding party and their parents received hundreds of their friends. Buffet luncheon was served, and dancing, for which Hills Harmony Boys played, continued until midnight.

Mr. and Mrs. Finizio are spending their honeymoon in New York city, and upon their return they are to reside in a newly furnished apartment in Westerly where Mr. Finizio is with one of the large textile manufacturing plants.

The card party given by the St. Vincent de Paul society proved a great success and a neat sum was realized which was devoted to charitable work among the needy families of the village. The society was recently organized for this purpose.

FUNERAL

Mrs. Henry L'Heureux

Funeral services for Mrs. Henry L'Heureux were held Monday morning from her late home on upper Merchants avenue, at 8:30 o'clock followed by a solemn high mass of requiem at Sacred Heart church at 9 o'clock. The officers of the mass were Rev. Omer T. Mandler, celebrant; Rev. Frederick R. Des-Surealt, deacon and Rev. Francis X. Chicoine, sub-deacon. The bearers were A. Couture, Archie J. Michon, Philip Trembley, John Goyette, Victor Fontaine and Joseph Benoit. Burial was in the Sacred Heart cemetery on the Old Canterbury turnpike where Rev. Father DesSureault read the committal prayers. Undertaker George G. Grant was in charge of the funeral arrangements.

REPUBLICAN RALLIES IN COUNTY THIS WEEK

An active week of speaking engagements confronts State Treasurer Ernest E. Rogers of New London, republican candidate for lieutenant-governor, beginning today. The final week of the campaign in Connecticut finds rallies scheduled for every evening, and on many afternoons, in all corners of the state. Noon-day factory meetings are also scheduled in industrial centers.

Mr. Rogers spoke Monday night at 6:30 o'clock in Willimantic. On Wednesday at 8 p. m., he will address a rally in New Britain. On Thursday at 6:30 p. m., he will speake before a republican group in Waterbury. On Friday, at 8 p. m., he will speak in Ashford, and on Saturday will give two talks, one in Bridgeport at noon, and the second in Colchester at 8 p. m., in Grange hall.

Several rallies in New London county during the week will bring to the county a number of prominent speakers On Thursday evening in New London a republican rally will be addressed by Assistant U. S. District Attorney George H. Cohen of Hartford, Edwin L. Donnelly of Willimantic and Congressman Richard P. Freeman.

What will probably prove to be the outstanding rally of the week will be that scheduled for the Norwich town hall at 8:15 p. m., on Saturday, when Mrs. Susanne Silvercruys Farnam of New Haven, a native of Belgium, having personal knowledge of the relief work done by Herbert Hoover, will speak. Mrs. Farnam is a sculptress of note and made the bust of Mr. Hoover which was unveiled this year at the dedication of the Louvain library in Belgium. She witnessed the havoc wrought by the war in her native country and, with Cardinal Mercier, became an enthusiastic admirer of Mr. Hoover.

The Colchester rally on Saturday night in Grange hall will find as speakers State Treasurer Rogers, Stanley Karpinski, New Britain, and Ernest C. Carpenter, New Haven.

NEW A B TOLL SERVICE FROM NORWICH TO MOOSUP

Effective Sunday morning, October 28, A B toll service is available between Moosup and Norwich. This is the same class of service now available between Moosup and Danielson, in which the call (station to station only) is completed by the local operator. This service will be much faster, since the local operator will complete the call, and it will not be necessary to call toll line.

Gave Haloween Party

An enjoyable Halloween party was given Saturday evening at the home of Miss Mildred Langlois of 22 Cliff street, the twenty-five present including guests from Westerly, R. I., New London, and Jewett City. The affair was a costume party and the prize for the best mannequin went to Miss Florence Wright, who wore an old fashioned costume. There were piano solos by Miss Catherine McVeigh, and dancing exhibitions by Miss Gayle Murphy, Tommy Rudd and Harry Lyman of Westerly. Dainty refreshments were served.

INCIDENTS IN SOCIETY

William C. Ruggles and his sister, Miss Annie L. Ruggles have opened their residence on Broad street, having been at their summer home in Hardwick, Mass., since early in July.

At her home on the Little Plain today (Tuesday) Mrs. Albert M. Van Wagenen is entertaining with a luncheon bridge.

Dr. and Mrs. W. Tyler Browne, of Broadway have had as their guests Mr. and Mrs. Arthur B. Mitchell, of Bayamon, Porto Rico.

The Fesma Auction Bridge club met Monday with Mrs. Roy D. Judd, of Broad street, Mrs. E. Allen Bidwell winning the prize.

Miss Alif Stephens of Pinehurst entertained Friday evening with a dinner for twenty-two, the favors being Halloween emblems. A movie party followed, the evening being arranged in compliment to a group of Connecticut College girls.

Mr. and Mrs. Harold T. Robinson and Mr. and Mrs. Frederick S. Crowell, who motored to New Haven for the Army-Yale game, continued to Hartford and were week end guests of Mr. and Mrs. Albert M. VanWagenen, Jr.

Mr. and Mrs. Robert H. Montgomery have returned to their home on Fairmount street after a ten days' automobile trip to Williamsburg, Virginia, to visit their son Theodore, a student at William and Mary College After a few days there they motored to Mr. Montgomery's former home in Charlotte, N. C.

NORWICH TOWN

The social committee of the Congregational C. E. society, Miss Rose Burr, chairman, has planned an informal Halloween masquerade social for Wednesday evening in the chapel.

Makes Life Sweeter

Too much to eat—too rich a diet—or too much smoking. Lots of things cause sour stomach, but one thing can correct it quickly. Phillips Milk of Magnesia will alkalinize the acid. Take a spoonful of this pleasant preparation, and the system is soon sweetened.

Phillips is always ready to relieve distress from over-eating; to check all acidity; or neutralize nicotine. Remember this for your own comfort; for the sake of those around you. Endorsed by physicians, but they always say Phillips. Don't buy something else and expect the same results!

PHILLIPS Milk of Magnesia

UNITED METAL MANUFACTURING CO. IS TO BE CONTINUED IN NORWICH

Announcement of the filing with the secretary of state of a certificate of incorporation of the United Metal Manufacturing Co., Inc., of Norwich, a corporation for manufacturing and selling metal products, reveals that this industry is to be saved to Norwich. For over a decade it has been one of the thriving manufacturing plants of the town, with the late Charles E. Wells as its general manager, but after his death in April, 1927, the prospect of continuance of the concern became precarious, but business men of the city interested themselves in saving the concern for Norwich and the business was continued from June 1, 1927 by N. A. Gibbs, the cashier of the Thames National bank, as liquidating trustee, with the assistance of an advisory board, which consisted of Robert W. Perkins, James E. McCormick and Samuel Goldberg of this city, James T. Patterson of Bridgeport and S. F. Griffin of Waterbury. The factory in Thamesville has normally given employment to about 70 men.

The industry will be continued here, it has been learned by the new corporation of which the incorporators are Robert W. Perkins, Nathan A. Gibbs and Arthur M. Brown. Its authorized capital is $60,000 preferred stock and 2,100 shares of no par value.

Arrangements have been made for this new Connecticut corporation to take over the property very shortly.

On Democratic Payroll

According to press reports four men in Connecticut were paid $420 each by the democratic national committee as their week's salary starting Oct. 8. They are:

Fred R. Williams, 23 Whittlesey steret, New London; James P. Donohue, 40 Scoville street, Waterbury; Henry J. Tierney, New Haven; Thomas McNally, 35 Stone street, Danbury.

The New Londoner who seems to be in the pay of the democratic national committee is said to be the traveling business agent of the Carpenters and Joiners union.

Parts in College Play

Barbara Pollard '31, of Willimantic, and Anna Coleman, '31, of Norwich have parts at Connecticut college in the French play, Barbier de Seville, by Beaumarchais, which is to be presented under the auspices of the French club in December in the college gymnasium.

That Baby You've Longed For

Mrs. Burton Advises Women on Motherhood and Companionship

"For several years I was denied the blessing of motherhood," writes Mrs. Margaret Burton of Kansas City. "I was terribly nervous and subject to periods of terrible suffering and melancholia. Now I am the proud mother of a beautiful little daughter and a true companion and inspiration to my husband. I believe hundreds of other women would like to know the secret of my happiness, and I will gladly reveal it to any married woman who will write me." Mrs. Burton offers her advice entirely without charge. She has nothing to sell. Letters should be addressed to Mrs. Margaret Burton, 8091 Massachusetts, Kansas City, Mo. Correspondence will be strictly confidential.

Raisin Cookies! Nut Bread!! Date Waffles!!!

It's a snap to make up these delicious recipes with Rumford. They'll be perfect in texture, taste and appearance too. Rumford makes *all* baked foods especially good and wholesome. Always use

RUMFORD The Wholesome BAKING POWDER

It Never Spoils a Baking

2 97-1

REID & HUGHES

THE BOSTON STORE TELEPHONE 31 NORWICH, CONN

Special End-of-the-month Selling of

Pure Silk Full-Fashioned Hosiery

$1.39 pair

Usually $1.50-$1.65

"Ruby Ring" and "Hayward" Full-fashioned pure silk hose—silk to garter welt. In all the newest and correct shades to match any ensemble.

— Main Floor —

An Exceptional Main Floor Special for Tuesday Selling

Children's Sweaters, $1.19 each

Ages 1 and 2.

Darling little sweaters in slip-on and coat styles. Stripes, colored borders, daintily trimmed with pink and blue. In white and all the popular colors.

New Shades for Your Home

The very newest shades in cream, white, green and grey. Equipped with bracket, ready to hang. Size 36x72—each 59c

Best grade Holland Shades, in green cream and white—each $1.39

Dead Finish Holland Shades, 36x72—cream, white and green—each 89c

We give estimates on and careful attention to all shade work. May we help you make your home more attractive?

End-of-the-month Specials!

Boys' Golf Hose, 3 pair for $1.00

Boys' fancy golf hose in checks, stripes, figures and plaid designs. Why not get a few at this saving for the school boy?

— Second Floor —

Fresh, Invigorating Air

Without Draft or Sudden Chill

59c to 89c

According to Size

You won't mind pure outdoor air coming in even on the coldest day if you let it sift gradually through a Diamond E Ventilator.

— Basement —

DIAMOND "E" Fresh Air Window Ventilators

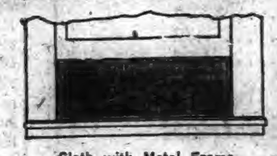

Cloth with Metal Frame

POETRY

To a Connecticut Village

I like the interlacing of white roads,
And the swift crystal of a brook at play,
Gold-splashed with sun; it twinkles and it sings
Its secret lay.

Your apple-trees in May are brushed with rose,
And if one comes upon them unawares
Climbing the emerald of a sharp green hill,
They look like white-clad children on the stairs.

In summer, scudding clouds trail opal scarfs
Behind your hills against a shimmering sky,
Their shadows gulf your valls with emerald deeps
In passing by.

I've known your solid farms and cornfields tall,
And seen the giant maples by the way,
Their deep-green breadth stirred lightly by the breeze
Of August day.

I've loved the summer in your broad farm fields
The splendor of its dwelling there I know,
And yet I long to see one of your lanes
Hushed deep with snow.

And snow upon the steep roof of some house,
And sparkling sweeps; the west a winter gold,
Soft whiteness in the maple's sturdy arms,
Fold upon fold.

—Meredyth Gooch Whiting, in "Anthology of Junior League Poetry."

Home! Sweet Home!

"Home! Sweet Home!" I have listened long
To the pleasant strains of the maiden's song.
Till all around me the soft air thrills
With a joyous sound, as of gushing rills;
Gayly she sings in her father's halls,
And I hear her voice as it floats and falls.
And mingled with it are tones of mirth
From a gathered group by a lighted hearth.

"Home, Sweet Home!" 'Tis a simple song,
But it fetters the weak and subdues the strong;
And evermore will its flute-notes low
With the sweeping sound of the wind-harp flow.

—Belle Bush, in "Voices of the Morning."

HUMOR OF THE DAY

"Does your wife practice economy?"

"Yes, but I am her only patient."—Judge.

Captain of business school football team (on the five-yard line)—Come on, fellows! Only one more installment and the game is ours.—Life.

"Aren't you afraid the birds will eat your seeds? You ought to put up a scarecrow."

"Oh, it's not worth it. There's always one of us in the garden."—Answers.

"Come up to dinner, Joe, if you can stand a simple meal."

"You mean if I don't mind taking pot luck."

"Well—er—better say can luck. My wife belongs to an afternoon bridge club."—Boston Transcript.

Jemina, at the zoo, saw a zebra for the first time. "Rastus," she said, "what kind uv a animal am dat?"

Rastus also gazed in much perplexity and awe. He had never seen one before, either. "Why, Jem, dat ere are a sport model jackass!"—Watchman-Examiner.

Her Father—How am I to know that you are not marrying my daughter for my money?

Suitor—And how am I to know that you won't fall inside of a year? We are both taking risks.—The Pathfinder.

Sympathetic Old Lady—Tell me, dear, what is your little brother crying for?

Small Girl—E's not cryin'; 'e's been playing ball with one of mother's onions.—Bystander.

"We'll have to correct that child," declared the accountant.

"It will be very difficult to correct him," said the accountant's wife.

"Nevertheless, we shall have to correct him. We can't rub him out."—Louisville Courier-Journal.

KALEIDOSCOPE

Clean waste paper collected in New York subways brings the city $10,000 a year.

More than one-third of the people in the United States are without public library service.

Wild lions, foxes, rabbits and guinea pigs have heavier brains than captive animals of the same kind.

Green olivines found in the lava flows of Hawaii are known in the islands as Hawaiian diamonds.

Some students of man's past say that the first wheat harvest was gathered more than 10,000 years ago.

Imports of undressed furs into this country have increased from $15,000,000 before the war to $123,000,000 last year.

The only insects that man has ever set to work on a large scale directly for him are the honeybee and the silkworm.

The Canadian forest service collected more than 9,500 pounds of tree seeds, or 6,000,000,000 seeds, for reforestation purposes last year.

Chinchilla rabbits, which are becoming popular as fur animals, must be bred for both fur and food if they are to be profitable, government experts warn.

Among the world's needed inventions listed by British patentees are: A collapsible umbrella to fit into a pocket; an automobile unpuncturable pneumatic tire; rubberized fabric for heels, toes and soles of hosiery; and a clear name plate for streets that can be easily read by night or day.

Baltimoreans can tell the day of the month by looking at flowers. In Preston gardens is a bed of vari-colored flowers spelling the month and the current date. Each morning at 8 o'clock gardeners change the plants, which are in individual pots, to form the date of that day. There is no planting or replanting. The thick foliage of the plants hides the pots from view.

Australia's first supermarine flying boat has passed its official tests successfully. The boat, costing $85,000, is the largest machine owned by the Australian air force. There is accommodation in the body for a crew of six. Folding metal sleeping bunks are provided, and a wireless operator is included in the complement. Two 450 horsepower Napier engines provide the power, and provision is made for the carriage of three Lewis guns.

A spark resulting from throwing a tin pail on the cement floor of a wooden garage belonging to William E Webb, rural mail carrier of South Windham, Me., started a fire which destroyed the garage. Mr. Webb had just filled a tank with gasoline, using the pail, and then gave the pail a toss across the room. As he climbed into his automobile he noticed that the gasoline remaining in the pail had caught fire from the spark, but the fire had too much headway for him to stop it.

Norwich Bulletin

VOL. LXX—No. 262 POPULATION 30,689 NORWICH, CONN., WEDNESDAY, OCTOBER 31, 1928. FOURTEEN PAGES — 98 COLUMNS PRICE TWO CENTS

HUGHES REQUESTS NOMINEE SMITH TO BE MORE EXPLICIT

Mr. Hughes Calls Upon Smith to Say Definitely Whether He Favors Governmental Operation of Commercial Business—Refers to Handling of Farm Products and Operation of Hydro-Electrical Plants—Questions Smith's Prohibition Policy—Believes Hoover the Better Qualified to Deal With Presidential Problems.

WORCESTER, Mass., Oct. 30—(AP)—Charles E. Hughes, bringing his campaign for Herbert Hoover into New England tonight, asserted in a broadcast address that a republican administration would not only assure maintenance of the protective tariff and an economical administration, but would also protect the country "against the invasion of disastrous policies."

"Governor Smith endorses policies," said Mr. Hughes, "if I understand him aright, which would introduce government into business on a large scale with a vast increase of bureaucrats."

The former secretary of state then declared that he had not heard any answer to "certain definite questions" which the speaker had recently put to Governor Smith on farm relief.

Farm Relief

"I asked, with respect to the McNary-Haugen bill," he continued, "is Governor Smith for the imposition of the equalization fee by the government? Does he not know that it is a component and necessary part of that plan that the government must buy and sell or appoint agents to buy and sell farm products on behalf of the government so as to make the equalization fee effective? If he does not know that, will he explain how the scheme would operate otherwise? If he does know that, is he for it?

"Now that is a simple question which tests what he means when he says that he is for something 'in principle.' I have not heard any answer. If it is his plan to have the government introduced into this enterprise, is it not clear that this is the most gigantic program of government in commercial business ever proposed in this country? And as I have said, both the west and the east are entitled to know where the governor stands on this question. If he does not know where he stands, then I suppose that would explain why he has said that he would appoint a commission."

Power Question

Turning to the question of power, Mr. Hughes asserted that Governor Smith had not stated, "despite his constant protestations of entire candor on the platform, in language that anybody can understand," whether he favored government operation of hydro-electrical plants. "There is no issue on government control between him and Mr. Hoover," said Mr. Hughes. "Is Governor Smith in favor of the building by the government of transmission lines and distributing electrical power? Does he propose that the government should undertake the generation and sale and distribution of power? If so, and he could have his way, we should have to contemplate a vast governmental business in the future with new bureaus and a host of offices with all the difficulties which adhere in governmental business administration.

"Now if Governor Smith does not favor the government going into the business of operation, then let him say so distinctly and he and Mr. Hoover will be found much closer together."

Prohibition

Reiterating that he did not consider prohibition a real issue in the campaign, Mr. Hughes recalled that in a recent campaign speech he had stated "certain inescapable facts."

"Governor Smith has made a long speech in an attempted answer," he continued. "But he has not met or questioned one of these facts. He has not questioned that the 18th amendment is a part of the constitution and that it can be changed only by the vote of 36 states. He has not questioned that congress cannot authorize that which the constitution expressly forbids.

"Governor Smith says he will appeal to the people," said Mr. Hughes. "That is a good method, but in this case he will be dealing with the federal constitution which requires the action of 36 states. That is quite different from an appeal to the people with respect to legislation or even the constitution of a state.

"If it is not a sham battle over prohibition," he asked, "why is Governor Smith not asking the people to elect a congress favorable to his liquor program? Why does he state that the democratic candidates for congress are free to run as dry, if they see fit?

"Governor Smith tells us he has telegraphed to members of congress to ascertain whether they are with him in his tariff policy. If this is not a sham battle over prohibition, why has he not telegraphed the democratic members of congress to find out whether they are with him in his proposals as to prohibition? If this is not a sham battle, why are the democratic leaders in the south and west advising their followers that Governor Smith will be helpless to accomplish what he advocates? If this is not a sham battle why are the majority of the democratic candidates for the house and senate running on a platform pledging themselves to support the 18th amendment and the Volstead act?"

Mr. Hughes said his answer to Governor Smith's question as to whether he—Hughes—was satisfied with present conditions was "most decidedly,—no. I am not satisfied."

"But I must add," he continued, "that I do not wish to see matters made worse and that I believe that would be the result of his (Smith's) election. He would not change the constitution or the laws, but I believe there would ensue far greater demoralization than we have had and that the difficulties of obtaining even the measure of enforcement that we now have would be far greater."

With Governor Smith in the presidency, Mr. Hughes declared, "the country would not believe that the prohibition policy was being fairly and honestly tested" and enforcement under a Smith administration "certainly would not be any easier."

"Governor Smith might raise his hand to heaven and swear that he was trying to enforce the prohibitory law," said Mr. Hughes, "but the country would not accept any performance by his administration as an adequate test.

Democratic Tariff Position

Mr. Hughes gave considerable time to a discussion of the democratic tariff position, asserting that the party had always pledged fairness to all interests, but that "we do not trust their opinion upon what is fair."

"Their past performance," he said, "have shown a faulty judgment. "Who is to determine what is fair to all interests—those who believe in the policy of a protective tariff or those who do not? The ideas of the democratic party as to fairness to all interests, and legitimate protection of industry and agriculture were embodied in the Underwood bill. The democratic party has not known in the past what measure of protection was necessary for the safeguarding of American interests, and we have no sufficient evidence that they have yet learned.

"Governor Smith says the democratic party will not approve any changes which will interfere with 'American standards of living and level of wages.' That is precisely what the democratic party has always promised, but its record shows that it does not know how to maintain the American standard of living and level of wages. How can you trust the application of the principle of protection to those who have never believed in it?"

Referring to Governor Smith's receipt of telegrams from members of congress giving assurance of support of the democratic candidate's tariff position, Mr. Hughes said:

"The significant thing about that statement is that Governor Smith found it necessary to ask for assurance. You do not have to ask for assurance from the republican members of congress that they will support the policy of protection.

"Nor do we know precisely what these assurances are which Governor Smith has received. I should like to cross examine some of these democratic members of congress who have telegraphed Governor Smith and find out just where they stand. I think we should find that their principles are precisely what they have been before."

On the subject of government economy, Mr. Hughes declared that "an executive who is a free spender and who treats with contempt such faithful servants as General Lord could not be depended upon to secure an economical administration."

Qualifications for Presidency

"If there were nothing else in this campaign," he added, "I should consider this reason enough not to put Governor Smith in office. He does not present such striking qualifications for the office of president of the United States that we should take any risk in the administration of the fiscal affairs of the government. These are soundly administered today and under Mr. Hoover they will continue to be soundly administered to the great advantage of every part of our country. Why should there be a change?"

The test of an economic administration, Mr. Hughes declared, was "is its success in meeting proper demands without inordinate outlays."

"Whatever explanation Governor Smith may have, and I have not found him to be accurate and satisfactory in his financial criticisms and explanations, the results of his administration in New York do not recommend him as qualified to be put in charge of the financial administration of the federal government."

Discussing in conclusion the question of the qualifications of the two candidates, Mr. Hughes said there seemed to be "but little room for hesitation."

"I have been much entertained," he continued, "by the arguments which have been used in the attempt to lift Governor Smith into the same class with Mr. Hoover. x x x

"It is nothing against Governor Smith as a citizen or as a New Yorker that he has had little or no occasion to study the problems of our national life. In the range of his activities as governor he has hardly touched the important difficulties which he would have to face as president. I do not think he knows much about them."

"Qualifications for our highest office are not produced over night," he concluded. "I should be the last to set store by mere knowledge of books or by the detachment of those who know very little of the way in which our government functions. Mr. Hoover is not of the detached, academic class. He is the most practical of men."

BORAH DISAGREES WITH BOTH HOOVER AND SMITH

NORFOLK, Va., Oct. 30—(AP)—Discussing the power question for the first time in a campaign speech, Senator William E. Borah of Idaho tonight outlined his own position on government control of the nation's power resources and assailed the stand of Governor Smith on the issue.

Declaring that he did not agree with either Herbert Hoover or the democratic presidential nominee in their views on the power question, the senator said that "Governor Smith's proposition of government ownership and private distribution of electrical energy does not cover the power problem." The democratic candidate's views, he added, would not provide for any more government control of power than exists under the present federal water power act.

Mr. Borah declared his own position was "that it must be either complete government ownership, control, operation and distribution, or it must be private ownership with complete regulation and control upon the part of the state or the government." He added that in the campaign he had not been interested in the power issue "as a partisan" because he was not in agreement with the views of either candidate.

Emphasizing that he was opposed to "government in business," the Idahoan declared that power sites are "natural monopolies and belong to the public."

Robt. Lansing Died From Heart Attack

Retired From Wilson Cabinet in 1920, After Having Been Rebuked by the President.

WASHINGTON, Oct. 30—(AP)—Robert Lansing, secretary of state under Woodrow Wilson during the entire period of America's participation in the World war, died at his home here today, the victim of a heart attack.

The former secretary, who resigned from the cabinet after a rebuke from Mr. Wilson, had been ill for about four weeks. He died at 4:20 o'clock this afternoon, at his home on 18th street. Mrs. Lansing and two sisters, Misses Kate and Emma, were at the bedside.

It was not generally known that Mr. Lansing, who had retired markedly from the public eye in recent months, was in a critical condition, although he had been semi-conscious for three days. Dr. Sterling Ruffin, his physician, said that death was due to myocarditis and that Mr. Lansing had become acutely ill about four weeks ago, after his return from his summer home at Henderson Harbor, N. Y. The physician added that the former secretary had suffered from the ailment for several years but that it had not become alarming until the attack which brought about his death.

No arrangements had been made early tonight for Mr. Lansing's funeral.

Mr. Lansing's death marked the passing of the third of the trio who figured so prominently in American international policies prior to and during the war, President Wilson and William J. Bryan, the predecessor of Mr. Lansing as head of the state department, having preceded him.

Like Mr. Lansing, Mr. Bryan also had retired from the Wilson cabinet because of differences with his chief. Mr. Bryan objected to the Wilson foreign policies, while Mr. Lansing ostensibly incurred the president's disfavor because he called cabinet meetings while the war president was ill.

Mr. Lansing was 64 years old at the time of his death. He was born at Watertown, N. Y., and entered the state department in 1914 as a counsellor, but before this he had represented the United States on various arbitration treaties for more than 20 years. He was a graduate of Amherst and a lawyer by profession.

REV. STRATON CHALLENGES GOV. RITCHIE TO DEBATE

KANSAS CITY, Oct. 30.—(AP)—The Rev. John Roach Straton, pastor of the Calvary Baptist church of New York, a foe of Governor Alfred E. Smith, tonight issued an open letter challenge to Governor Albert C. Ritchie of Maryland to debate the question of the "fitness of Governor Smith to become president of the United States."

Dr. Straton said he objected to the "slighting references" of Governor Ritchie to "Bishop Cannon, Mrs. Mabel Walker Willebrandt and myself in your address at Baltimore Monday night preceding the wild harangue of Candidate Alfred E. Smith."

Governor Ritchie in making reference to Dr. Straton said:

"I hope he loves his God as much as he does his publicity."

Dr. Straton proposed that the debate be held in Baltimore Monday night, November 5th the question to be as follows:

"Resolved: That in the light of his obvious lawless spirit and his known records of opposition to righteous law and the greatest moral reform movements of our times, Alfred E. Smith is not a safe, fit and proper man to elect to the presidency of this republic."

MISS OLIVELIO LOST $150,000 BREACH OF PROMISE SUIT

PHILADELPHIA, Oct. 30—(AP)—Miss Isebella Olivelio, 25-year-old Atlantic City girl, lost her $150,000 breach of promise suit against Ray Keech, automobile spead king, when a jury of men today returned a verdict in favor of Keech.

Miss Olivelio charged that Keech was the father of her four-year-old child and that he had several times promised to marry her while posing as an unmarried man.

The alleged courtship with Miss Olivelio was in 1924 when Keech was a truck driver in Pleasantville, N. J., earning $40 a week. Keech made a general denial of the charges and said his worldly possessions amounted to about $500.

Mrs. Keech, testifying for her husband, said Miss Olivelio knew her husband was married and once told her: "I love your husband." Mrs. Anna Wolbert of Atlantic City testified she once heard Miss Olivelio say another man was the father of her child.

BOTH PARTIES CONFIDENT OF VICTORY IN BAY STATE

BOSTON, Oct. 30—(AP)—With the fireworks about over, Massachusetts is rumbling with impatience to be at the business of balloting. It has given rousing receptions in turn to Herbert Hoover and Alfred E. Smith, heard them out on the campaign issues, flocked to the rostrums of speakers of lesser magnitude and now that it is left to its own devices for a time seems amply ready to write its decision.

Although that verdict is locked in the many minds of the electorate, there is no uncertainty about it at party headquarters. Hoover managers are confident that Massachusetts will stay republican and the Smith forces are equally sure that this is a democratic year. Nevertheless, being alive to the fact that this campaign is unlike others of the past, both sides are busy these last days at organization tasks on the theory that it is safest to fight all the way.

COVERED 600 MILES OF A PROJECTED 23,000-MILE FLIGHT

SYDNEY, Australia, Oct. 30—(AP)—The airplane, "Spirit of Australia," piloted by Capt. Frank Hurley, landed at Broken Hill, N. S. W., today, having covered 600 miles of a projected 23,000-mile flight from Sydney to England and back.

The flight will be resumed at daybreak on a direct course to Windham, Western Australia. Captain Hurley, an Australian explorer, is accompanied by Flying Officer Moth. The Spirit of Australia is a sister plane to Colonel Lindbergh's Spirit of St. Louis.

BRIEF TELEGRAMS

Jewish telegraphic agency, reported Theodore Reinach, 63, widely-known French-Jewish lawyer, historian, and archaeologist, died in Paris.

When Governor Smith, at New York, leaves state service on January 1, he will be eligible to receive approximately $80,000 under the state retirement system.

Having shot an antelope [illegible] his plane, Colonel Charles [illegible] has left the Hal Mang[illegible] in Coahuila, Mexico, for a [illegible] ranch in Chihuahua.

John J. Raskob, democratic national chairman, said that "it is just next to impossible to believe that there is any question of Smith not getting this election."

A membership on the New York stock exchange was sold yesterday for $460,000, a drop of $20,000 from the previous sale. The record price for a seat is $630,000.

Victor Ciaito, 24, of Stratford, died at St. Vincent's hospital, Bridgeport, from a fractured skull and other injuries received in an automobile accident Sunday evening.

A community armistice week service, in connection with the celebration of Armistice week, in New Haven, will be held next Sunday in Battell chapel, Yale university.

Beer, 15,000 bottles of it, valued at $8,000, was seized this morning by federal agents in a freight car on a siding in Waterbury of the New York, New Haven and Hartford railroad.

State's attorney tonight moved to perfect their case against Walter L. Liggett, 29, who killed Turney M. Cunningham, 38, manager of the Andrew Jackson hotel in Nashville, Tenn.

Mrs. Helen (Hart) Judd, of New Britain, widow of former Postmaster William S. Judd and a descendant of Stephen Hart, one of the pioneer settlers of Farmington, died at the age of 82.

Senator James A. Reed of Missouri spent an hour in Chicago last night flaying Herbert Hoover for his activities in connection with the control of farm product prices during and after the World war.

James J. Walsh, chairman of the democratic state central committee, has called a meeting of the committee to be held at New Haven, Thursday afternoon at 3 o'clock in Chamber of Commerce hall.

Gardner James, motion picture actor, who with his scenario writing wife, Marion Blackton James, had been described in Hollywood as one of the screen's happiest married couples, has been sued for divorce.

The will of Benjamin Strong, for fourteen years governor of the Federal Reserve bank, was filed for probate in New York, revealing an estate of approximately $500,000. Mr. Strong died October 16.

"Mike De Pike" Heitler, a familiar name a few years ago when he was host of some of Chicago's noted cabarets and resorts, has become an accused kidnaper and terrorist of the "bloody twentieth" ward.

President-emeritus Charles Lewis Beach, of Connecticut Agricultural college underwent an operation yesterday for thyroid trouble at the New England Baptist hospital in Boston. His condition is reported as good.

Joseph Hegeman, 19, and his wife Agnes, 19, both of Portchester, N. Y., were bound over to the criminal superior court of Bridgeport by Judge Mead in town court in Greenwich on three counts of highway robbery.

Governor Trumbull has appointed Louis B. Zacher of Branford to be deputy judge of the town court of Branford to fill the unexpired term of former Deputy Judge Earle A. Baker who resigned a few days ago.

Charles Schmidt, an elderly man, was fined $50 in city court today on a charge of stealing small articles from the counters of a department store in Danbury. When searched at police headquarters $1,000 was found in his pockets.

President Coolidge has instructed his cabinet officers to make what arrangements they think suitable to afford federal employees throughout the nation sufficient time off on November 6 to cast their ballots in the general election.

The action of the lower federal courts in setting aside a gift of $600,000 made by Mary Copley Thaw of Pittsburgh, Pa., in 1925 to her grandson, Lawrence Copley Thaw, of New York city, will not be reviewed by the supreme court.

The American Railway association states that there is an alarming increase in highway grade crossing accidents due to automobiles crashing into the side of trains. Twenty per cent of the 1,148 accidents in 1927 were caused in this manner.

After 16 years of correspondence over 3500 miles across the United States, Zotic Napoleon Marcott, chief park ranger at Pinnacles National Monument, Calif., and Miss Marie Corinne Eugene Therien of Providence were married in Providence.

Because of the heavy registration and the large factory population of Ludlow, Mass., the selectmen today voted to extend the voting hours on November 6 from four in the afternoon to seven in the evening. The polls will open at 5.45 in the morning.

The American Railway association announced today that loading of revenue freight for the week ending Oct. 20 was 1,163,095 cars, this being a decrease of 28,083 cars under the preceding week, but an increase of 83,040 cars over the corresponding week in 1927.

Mrs. Charles H. Babin, vice chairman of the republican national committee and financial director for women in the eastern district, reported 11,547 women in New York state to date have contributed $191,000 to the republican national campaign fund.

Governor Trumbull signed two requisitions on the governor of New York, one for the extradition of Artine W. Bilen, wanted in New Haven on a charge of embezzlement of an agent, the other for Julio Morrell, wanted in New Britain on a charge of non-support.

Horrible Death Of Attractive Woman

Body Found Badly Burned in Furnace Room of Police Station at Lake Bluff, Ill.

LAKE BLUFF, Ill., Oct. 30—(AP)—Miss Freda Kmak, 29, attractive sales woman for a Chicago publishing company, was found today in the furnace room of the Lake Bluff police station, apparently either the victim of an assailant who tried to burn her alive in the boiler room of the city hall or the dupe of hallucinations which caused her to inflict the injuries on herself.

The girl was found by the janitor huddled beside the furnace, her body stripped of clothing, and her arms and legs burned to the bone.

Police formed a theory that she had been the victim of an assault and that her assailant had attempted to force her body into the furnace while she was unconscious.

A. J. Rissinger, who treated her at a Lake Forest hospital, however, said that her half lucid mutterings indicated she had been a student of spiritualism and advanced psychology and that she had tried to burn herself. Dr. Rissinger added that he did not believe she could have inflicted such serious burns of her own will. He said she had not been criminally assaulted. He added that she probably would die of her injuries.

Miss Knaak resided with her widowed mother, Mrs. T. L. Knaak, a sister and three brothers at Deerfield, Ill., about 25 miles northwest of Chicago. She was a student at the University of Chicago and after her graduation became a teacher in primary schools in Highwood and Waukegan, Ill., in the North Shore district of Chicago. Last May she resigned and was employed as a sales woman by the F. E. Compton Publishing company of Chicago.

Yesterday afternoon at 1 o'clock she left her home to attend a Chicago sales meeting. Publishing company officials said she left for home at 6:15 last night. No one has been found who saw her after that hour and the police are working on the theory that she left a North Shore train at Lake Bluff and was waylaid on her way home.

There is no night police force in Lake Bluff and the village hall is closed at night. Police believe Miss Knaak was dragged into the basement by one or more assailants and that her attackers burned her clothing in the furnace and after attempting to attack the young woman, tried to force her body into the furnace while she was unconscious, but failed in the attempt.

The janitor who found her identified her by means of a letter in a purse. The purse and a pair of shoes were her only belongings that were not burned.

Her three brothers hurried to the Lake Forest hospital but could throw no light on the mystery. They said the girl had no love affairs and when not at work spent most of her time quietly at home.

GOV. TRUMBULL COMPARES FINANCES OF N. Y. AND CONN.

NAUGATUCK, Conn., Oct. 30—(AP)—Comparing the difference in the method of administration of state government in Connecticut and in New York, Gov. John H. Trumbull, in an address here tonight declared that expenditures and debt in the state of New York had caused a tremendous increase in the tax burden in that state and that Connecticut today was practically out of debt.

The governor's talk was in the nature of a reply to challenges he said were made by democratic speakers who recently attacked previous statements made by him in comparing New York and Connecticut methods of state financial administration. He took his figures from the 1928 records of the national industrial conference board.

"In summing up the New York situation, the report states that while a considerable portion of increase in public expenditures, both in the state and in the local governments might be allowed as a normal growth of population and resources, the remaining 60-odd per cent of the increase between 1917 and 1925 must be attributed to an additional qualitative increase and expansion of governmental functions and to possible elements of extravagance and inefficiency in the conduct of governmental functions," the governor spoke.

"This does not seem to agree in mind with the oft-boasted of and alleged efficiency of the governor of New York in his widely publicized consolidation of departments in the state government. And perhaps the reference to extravagance and inefficiency might have some slight reference to Tammany Hall in New York."

RECOMMENDED WAGE INCREASE FOR RAILROAD EMPLOYES

WASHINGTON, Oct. 30.—(AP)—Increased wages for 66,000 employes of western railroads were recommended to President Coolidge today by an emergency board, headed by James R. Garfield, appointed to investigate a controversy which has threatened a strike in the territory. The board, whose findings will go to the railroad executives and unions concerned, suggested an alternative method of awarding the wage increase and recommended that the additional pay be granted retroactively, effective May 1, 1928.

In explaining its findings, the board suggested that a six and one-half per cent. increase for conductors, brakemen, yardmen, firemen and baggagemen in western territory would be justified, if put into effect without any change in the present rules governing working service. At the same time the railroads have tendered a seven and one-half per cent. increase, provided that the unions concerned will agree to the elimination of wage contract provisions which hinder the operation of trains with double-engines and which limit the tonnage of freight allowed on a single train.

IMPROVEMENT IN IRON AND STEEL INDUSTRY

NEW YORK, Oct. 30.—(AP)—Continued improvement in the iron and steel industry was reflected today in the United States Steel Corporation's third quarter earnings report showing total earnings of $53,145,676, after expenses and taxes, as compared with $46,932,956 for the second quarter, and net income of $34,275,458 against $30,488,001 in the preceding quarter. Total earnings in the third quarter of 1927 were $41,823,321 and net income $26,077,126.

GRAF ZEPPELIN SPEEDS ALONG IN FAIR WEATHER

It is Calculated That if Favorable Weather Continues the Airship Will Arrive Home This Evening—Whether It Will Land at That Time or Await Daylight on Thursday Depends on Weather Conditions—The Ship is Averaging About 75 Miles an Hour and All's Well—German Authorities Are Endeavoring to Determine Status of Stowaway Terhune.

By the ASSOCIATED PRESS

The Graf Zeppelin last night was well along on the second half of her homeward flight from Lakehurst, N. J., to Friedrichshafen, Germany.

A series of radio messages to the Associated Press, from masters of steamships which had sighted her, sent at interval from early afternoon to nightfall over the North Atlantic, charted her course accurately for the first time since she left the shores of the United States early Monday morning.

The steamships were in mid-Atlantic, the first about 730 miles from Cape Race, N. F., and the last about 700 miles from Fastnet, Ireland.

At Friedrichshafen, where crowds were assembling, experts were of the opinion that with continued favorable conditions the dirigible might arrive this evening, with the record of the first round trip commercial crossing of the Atlantic by air behind her.

Although the steamship positions placed the Zeppelin on a parallel with southern Ireland, it was thought she might bend her course more to the southward and that southwestern England or even France might be her first European landfall.

The ship captains were unanimous in reporting good weather conditions with moderate to strong winds varying from south to west southwest. The meteorologist of the British air ministry predicted strong northwest winds over the eastern Atlantic throughout the night.

German experts estimated that the Graf Zeppelin had covered 2,800 miles in her first 34 hours of flight. This compared with 1900 miles covered in the same number of hours during her test flight over Europe. A part of this distance had been used to avoid a storm. It appeared that the Zeppelin had negotiated slightly more than 2,000 miles on the Great Circle route from Lakehurst at 2:15 p. m. Tuesday and that about 1800 miles remained between her and her hangar.

700 MILES SOUTHWEST OF FASTNET, IRELAND

LONDON, Oct. 31—(AP)—(Wednesday)—A radio report to the Associated Press, relayed by the British steamship Ausonia from the Dutch steamer Westerdijk said that the Graf Zeppelin had passed over at 12:15 a. m., G. M. T. (7:15 p. m. eastern standard time).

The position of the Westerdijk was given as 48.47 north latitude, 22.03 west longitude, or about 700 miles southwest of Fastnet, Ireland. The captain of the Dutch steamer reported the dirigible was steering about southeast true. The north wind was of moderate force and the weather fair.

If the position of the Graf Zeppelin given by the steamer Westerdijk was correct, the dirigible had developed unusual speed during the last few hours and had swung sharply to the southeast.

Earlier reports from steamships had placed her from 1200 to 1000 miles due west of Fastnet and following closely parallel 52 north latitude. The course given by the Westerdijk would bring her to the Bay of Biscay with landfall either in southern France or northern Spain.

PREPARING FOR ARRIVAL OF THE GRAF ZEPPELIN

FREDERICKSHAFEN, Germany, Oct. 30—(AP)—With the welcome information this evening that the Graf Zeppelin was more than halfway across the Atlantic on her homing flight and had entered a zone of fine weather, the spirits of the German public rose perceptibly. The reports of the earlier part of the flight with tales of stormy weather had caused some misgivings.

It was estimated that the dirigible up to noon, eastern standard time, had covered about 2,800 miles in 34 flying hours. Not all of this was on a direct course, however, for Dr. Hugo Eckener, had apparently been forced to guide the great airship around a storm.

It was calculated that if the weather continues fine, the airship may be expected to complete its first round trip commercial crossing of the Atlantic by air tomorrow evening. Whether it will land here at that time or await daylight on Thursday depends on weather conditions.

Once more great activity prevails at the Zeppelin works where preparations are being rushed for the arrival of its greatest product. Precautions are being taken for the safety of the passengers of the dirigible who might be overwhelmed by the impetuous enthusiasm of the crowds already assembling. It was thought that even more persons will be on hand to welcome the airship than had assembled to see the takeoff. The hotels are already crowded. Reservations have been made for many government officials including the minister of transportation and the president of the state of Wurttemberg.

The police and German bureaucracy have been struggling to determine the status of Clarence Terhune, the youth who slipped aboard the dirigible at Lakehurst without permission or passport. Preliminary discussions have decided that he cannot be indicted for an attempt to defraud the Zeppelin company of fare since Dr. Eckener had announced before the takeoff that he could accept no more paying passengers.

He may even escape a fine of $5 for entering the country without a passport. United States Consul John D. Kehl of Stuttgart is coming here tomorrow and if Dr. Eckener gives a favorable report of the youth, the consul will furnish him with such papers as are necessary.

This report confirms earlier radio messages from steamships showing that the dirigible had changed its course from due east to southeast. The new course would have brought her near the position reported by the steamship Westerdijk at 7:15 p. m. E. S. T.

ELECTION BOARD GUILTY MALFEASANCE IN OFFICE

CLEVELAND, Ohio, Oct. 30.—(AP)—Cuyahoga county's board of elections today was summarily dismissed for malfeasance in office.

Almost on the eve of the November 6 election, Secretary of State Clarence J. Brown, as the state supervisor of elections, ordered the entire board, the head of the election machinery of Ohio's largest county, removed because of irregularities in the August 14 primary.

Brown's action followed the recommendation of a special grand jury, personally conducted by Attorney General Edward C. Turner at the instruction of Governor A. V. Donahey.

The charges resulted from the board's alleged failure to heed evidence of "crime, fraud, irregularity and nonperformance of duty by election officials," the grand jury found evidence of ballot stuffing, forgery, improper certification of the nomination of one republican candidate and large errors in the tally sheets of the August primary.

HOOVER TO GO WEST CONFIDENT OF ELECTION

WASHINGTON, Oct. 30— (AP) — With the air filled with the clamor of the last week of the campaign, Herbert Hoover, in characteristic fashion, worked quietly today at his general headquarters at his S street home, welding into shape four political shots which he will hurl into the enemy ranks as he travels westward to cast his vote on Nov. 6 at Stanford university in California.

For all intents and purposes, Mr. Hoover's activities in Washington are almost ended so far as the 1928 campaign is concerned, although his personal headquarters will remain open until the night before election, with James Francis Burke, general counsel of the republican national committee, in charge.

Mr. Hoover is leaving for the west Thursday confident that he will return here to be inaugurated as president on March 4.

WORKING FOR NEGRO VOTE FOR STATE SEN WALCOTT

HARTFORD, Oct. 30.—(AP)—A. C. Logan, secretary of the Mosaic templars of America and whose home is in Little Rock, Ark., will "stump" the state for State Senator Frederic C. Walcott in an effort to gather the Negro vote "for one who showed his kindness to him and his family 20 years ago." At that time Senator Walcott aided materially to put young Logan through college and also helped to send his brother, Rayford W. Logan to Williams college, Williamstown, Mass.

Mr. Logan's plan is to address meetings of Negro voters throughout the state and to tell the people the story of the generosity shown to him and his family. He came here after learning ten days ago in the papers of Senator Walcott's candidacy. He is associated with a noted Negro lawyer in Little Rock.

GOV. SMITH PREPARING FOR CLIMAX OF HIS CAMPAIGN

NEW YORK, Oct. 30—(AP)—Removed for a time from the shouts of the thousands upon thousands who welcomed him along a route which zig-zagged for 11,000 miles through the heart of the nation, Gov. Alfred E. Smith spent today getting ready for the intensive speaking drive with which he will climax his campaign.

The governor's program calls for an invasion of New Jersey tomorrow with a speech at Newark that night. This is one of the cities visited by his rival, Herbert Hoover, in his bid for the Atlantic seaboard vote.

What the democratic candidate will discuss has not been disclosed. Some weeks ago he announced he proposed to take up the subject of labor. Inasmuch as he has but three addresses remaining, and he has said that New York state issues will be tackled in the Brooklyn speech Friday night, it is regarded as possible that labor may be the theme of the Newark address.

NON-RIGID DIRIGIBLE LANDED ON WATER

GRANITE CITY, Ill., Oct. 30—(AP)—The first successful landing of a lighter-than-air aircraft on water was accomplished on Horseshoe Lake near here today by army officers from Scott field, Illinois, who brought the TC-5, a non-rigid dirigible, to the surface of the water and performed a mock rescue of a balloonist whose balloon, theoretically, had fallen into the water.

The feat was arranged by Scott field officials and Paramount News Reel. The ship was in command of Lieut. Ed H. White of Scott field and Lieut. Ralph E. Holmes was the "rescued" balloonist. A rubber air-inflated boat was thrown to Holmes and a few minutes later the dirigible came to rest on the lake, supported by pontoons. Holmes rowed to the ship and was taken aboard, after which the dirigible rose and flew to Scott field.

17-YEAR-OLD BOY MAKING TRANS-CONTINENTAL FLIGHT

SAN FRANCISCO, Oct. 30—(AP)—Richard E. James, 17, of New York hopped off from Mills field here this afternoon for Sacramento on the first leg of a flight which he expects to end at New York. James said he would try for a $1,000 prize offered by the American Society for the Promotion of Aviation for the first transcontinental flight by a person under 18 years of age. He may stop as often as he wishes.

James left here at 1:30 p. m.

WILLIMANTIC

Office 824 Main Street. Telephone 1151-2.

WILLIMANTIC SILK CO. TO START WITHIN TEN DAYS

(Special to The Bulletin.)

WILLIMANTIC, Oct. 30—The organization of the Willimantic Silk, Inc., has been completed and this city's newest acquisition along industrial lines will go into operation within ten days in a section of the Quidnick-Windham plant, now owned by the Rockville-Willimantic Lighting company. The officers of the concern are: Max Stein, president; Nathan Stein, vice president; Charles Morante, secretary and treasurer. It is expected that they will take up their residence here. The office of the new plant at the No. 2 mill of the plant will be open Thursday morning at 9 o'clock to receive employment applications, which will be confined to persons who have had experience in the silk industry for the time being. The list of applications includes those of experience in this business whose names appear in the registered list of about 1,000 now on file at the chamber of commerce. The opening of the new plant comes as the result of exhaustive negotiations extending over a period of several weeks by the new industries committee of the chamber of commerce working with Messrs Walter Bradley, John F. Ahern and Porter, representing the lighting company. Messrs Stein and Corn are associates in the operation of a successful manufacturing business of broad silks at the present time in another city.

New type looms are to make up the equipment for the new mill and the electrical contractor began the work today of preparing the installation of power machinery. The first carload of looms is scheduled to arrive here the latter part of the week and work will be started as soon as the machines are installed.

The entire No. 2 mill building of the plant has been contracted for by the owners, giving assurance of sufficient room for expansion. The heating plant is in operation and power for operating will be electrical. The broad silks produced by Willimantic Silk, Inc., finds a ready market through the New York office of Domestic Silks, Inc., located at 162 Madison avenue. This sales agency has for the past few years sold in volumes far in excess of the ability of Messrs Corn and Stein to produce, this vagrancy in the supply and demand leading to the establishment of the local plant to manufacture such of the product that was given out to jobbers in the past. In a statement made today by Mr. Stein, president of the new company, he said that Willimantic Silk, Inc., was prepared to achieve success and to provide a worthy addition to the local list of industries. He expressed appreciation of the courtesy, friendliness and spirit of co-operation received from business groups and the townspeople in general and added that he was confident that a first class group of employes could be secured.

INCORPORATION PAPERS FILED FOR NEW SCREEN CO.

(Special to The Bulletin)

WILLIMANTIC, Oct. 30—The incorporation papers for the Willimantic Metal Screens, Inc., the second new industry acquired by Willimantic as a definite proposition this week, were filed with the secretary of state in Hartford this afternoon and with the issuance of the certificate of incorporation within a few days the stockholders will meet to choose a board of directors and elect officers. Those signing the articles of incorporation by appointment of the subscribers to the stock were: Kenneth N. Hillhouse, Willard H. Smith, James B. Fullerton and Frank M. Lincoln and J. M. Trombley, inventor of the new screen to be manufactured. A list of suggested directors will be drawn up by a committee comprising K. N. Hillhouse, Attorney E. Frank Bugbee and J. M. Trombley. The order for specially built machinery to make this new product will be placed immediately after the next meeting of the stockholders. It will take some six weeks to make this machinery, indicating that operations will start within two months. The new plant will be located in the former S. C. S. Box company building on Moulton's court. Mr. Trombley reports that many lucrative orders are already listed and assurance is given of steady supply of orders to keep the plant in continuous operation.

MANY TOWNS HAVE CONTESTS FOR JUDGE OF PROBATE

(Special to The Bulletin)

WILLIMANTIC, Oct. 30—The Windham-Scotland district will be the scene of the battle royal in the coming elections in a group of a dozen or so border towns, in the contest for judge of probate. In these 12 towns there will be but three contests for this office, the democrats having made no nominations in two and the republicans pairing off with the democrats in two others. The democrats endorsed the republican nominees in three towns while in still another the democratic candidate was endorsed by the republicans.

The outstanding contest will be in the Windham-Scotland district where Judge Otto B. Robinson, republican, seeks re-election with Valentine L. Murphy, democrat, as his opponent. Other contests will take place in Mansfield and Coventry. In Mansfield, Judge Lewellyn J. Storrs, republican and present incumbent of the office, will meet with opposition from Philip S. Hills, democrat and at Coventry Judge Eugene W. Lathmer, republican incumbent will have Herman LeDoyt, democrat, as his opponent. Ray P. Fuller, republican candidate for judge of probate in Hampton will not have any opposition, the democrats having failed to nominate. A similar situation prevails in Willington where George P. Bugbee is republican candidate. J. White Sumner, democrat and incumbent of the office for several years, will be without opposition in the probate district formed by the towns of Andover, Columbia and Bolton. The Chaplin democrats endorsed Burton M. Welch, republican nominee and those of Lebanon did likewise for George H. Briggs, republican candidate, and for Leon G. Rathbone, republican candidate in Hebron. The custom of the past several years of endorsing James E. A. Knowlton, democratic incumbent of the office of judge of probate in Ashford prevailed again this year.

LOCAL PEOPLE INJURED IN AUTOMOBILE COLLISION

(Special to The Bulletin)

WILLIMANTIC, Oct. 30—Postmaster and Mrs. Frank M. Smith of this city sustained painful injuries about 10 o'clock this morning in West Springfield, Mass., when their Maxwell sedan figured in a head-on collision with a car operated by Roland D. Moriarty of Chicopee, Mass. Mrs. Ida L. Prentiss of Antrim, N. H., formerly of this city and third occupant in the Smith car, was seriously hurt and taken to the Wesson Memorial hospital at Springfield, while a fourth passenger Miss Philene E. Pierce of 255 New Britain avenue, Hartford, who was going to Mrs. Prentiss' home in Antrim for a visit, was also hurt. Moriarty escaped practically uninjured. Both cars were badly damaged. The accident occurred on Riverdale street, information being that Moriarty turned out to pass a truck and brought his car directly in front of the Smith machine. The local car was virtually reduced to junk. Postmaster Smith sustained severe lacerations on the head, abrasions on the left ear and knee and bad cuts on the fingers of his left hand. Mrs. Smith was lacerated on the forehead, sustained a severe bruise on the cheek and strained a ligament of the neck. Mrs. Prentiss is suffering from a scalp wound five inches in length and requiring several stitches to close, and a badly cut knee. It was feared that she was suffering from internal injuries. Miss Pierce, who sustained a fractured index finger of the left hand and shock, is a niece of Mr. and Mrs. Smith. She is connected with the state motor vehicle department in Hartford.

J. H. HURLEY NEW CHAIRMAN OF RETAIL MERCHANTS BUREAU

(Special to The Bulletin)

WILLIMANTIC, Oct. 30—At the annual meeting of the Retail Merchants' bureau held in the chamber of commerce rooms this morning, James H. Hurley, prominent veteran merchant, was unanimously elected chairman. Other officers elected for the year are: P. D. Donahue, vice chairman; Frederick J. Williams, treasurer and Earl J. Arnold, secretary. A rising vote of thanks was extended the retiring officers, Chairman Robert T. Newton and Walter S. Batrnes, secretary-treasurer. The committee on Christmas act was reported, including the decorations committee, Nelson A. Daniels, chairman and the advertising committee, James B. Fullerton, chairman. Indication was given in these reports that the merchants are to enter into active co-operation to make the Christmas season bigger and better than any previous year. It was voted to start the opening of stores evenings during the Christmas season on Thursday evening, December 20. The matter of closing the stores on Armistice day was taken up and final action will be taken at a meeting to be held next Monday morning, to allow time to secure data as to what other cities in eastern Connecticut are planning to do on this matter.

SUIT FOR $15,000 BROUGHT AGAINST EDWARD A. WINTER

(Special to The Bulletin.)

WILLIMANTIC, Oct. 30—Civil suit, claiming damages of $15,000, has been instituted by Mrs. Jennie L. Farnum of Worcester, Mass., formerly of this city, as administrator of the estate of the late George L. Wheeler of this city against Edward A. Winter. The suit provides for the recovery of property of the estate which the plaintiff claims is unlawfully held by the defendant. The case is set for the first Tuesday in November in the Windham county superior court. The allegation is that the deceased, George L. Wheeler was 86 years of age and by reason of his infirmities, old age and ill health, was unfit to transact his business during the last year of his life. As a result of this he was easily influenced and susceptible to the defendant's desires. The complaint states that in February, 1928, the deceased, then living, possessed 17 shares of Union Pacific railroad stock worth $1,500 and 55 shares of American Telephone & Telegraph company stock worth $11,500, which the defendant now holds for his own use. It is the rightful property of the estate. Mr. Wheeler died on May 4, 1928, and his will was duly approved and admitted in the Windham probate court in June, 1928, when Mrs. Farnum was appointed administrator. A previous demand made on the defendant for the return of the estate was refused, according to the complaint.

FUNERAL

Miss Ellen Keating

The funeral services for Miss Ellen Keating were held this morning from the home, 30 Manners avenue with a solemn high mass of requiem in St. Joseph's church at 9 o'clock. Rev. Charles M. Kelly was celebrant; Rev. Francis Duch, deacon and Rev. Henry E. Quinn, subdeacon. Mrs. E. R. Burlelance presided at the organ and solos were rendered by Miss L. Monica McKeon, and Arthur Roy. Burial was in the family plot at St. Joseph's cemetery where the committal service was conducted by Rev. Father Quinn. The bearers were John Meehan, James F. McGlone, Daniel O'Connell and Michael Keegan. Relatives and friends from Meriden, Hartford, New Haven, Putnam and other cities attended the services.

Rev. Charles G. Johnson, pastor of the South Coventry Congregational church has been granted a 90 days leave of absence which he will spend in travel after the holidays. He will take a 68-day cruise to the Holy Land and Mediterranean, sailing from New York February 14. He will also visit practically all of the important cities of Egypt and the North African coast as well as Italy and Spain. Rev. Mr. Johnson will travel as guest of a prominent religious paper.

An evening school will be held in Lebanon again this year, it was announced today by Charles M. Lamomb of this city, supervisor of rural schools for this section. The sessions will start Wednesday evening at the schoolhouse in District No. 13, and will be held three evenings each week with Principal E. Fenn Nourse of the Lyman Memorial high school as instructor.

William Klotz of Mount Hope has reported to the police that while his car was parked near the post office on High street while he attended a motion picture show Sunday evening the machine was sideswiped by an unknown motorist and damage to the extent of about $25 caused. Mr. Klotz has posted a reward of $50 for information leading to the identity and arrest of the person responsible for the damage. The nature of this report is similar to several that have been received of late and the police are on the alert in the hope of apprehending these unprincipled drivers who cause damage and hasten away without reporting.

Announcement was made this afternoon of another big democratic rally to be held in the town hall next Thursday evening and for which several prominent orators have been secured, including Rev. Mr. Richmond, Philadelphia, Pa., clergyman.

Walter L. Langworthy, manager of the local station of the Standard Oil company was tendered a surprise birthday at his home on South Windham road Monday evening by some 40 associates and friends. Arthur P. Ellsworth presented Mr. Langworthy with a purse of gold on behalf of those present.

Although there remain but two more days of grace for filing of property tax lists with the Windham board of assessors, only 60 per cent of the total had been filed today, indicating that a large percentage of owners will suffer the charge of ten per cent interest on their lists.

There was a large attendance at the charitable whist and bridge given in St. Mary's hall this evening under the joint auspices of the Catholic Women's Council and St. Vincent's society. A total of ten prizes, donated by local merchants, were given away.

Justice and Mrs. George E. Hinman have been called to Great Barrington, Mass., by the critical illness of his mother. Justice Hinman will be unable to take his place on the bench of the supreme court of errors this week owing to this.

Miss Iona Simmons of Maple avenue entertained at a costume Halloween party at her home Monday evening, those from this city attending including the Misses Alice and Ruth Carey, Alice Pickett, Margaret Crosthwaite, Frances Giraco and Pauline Nolan.

Giraco and Pauline Nolan. The state motor vehicle department has suspended the operator's license of William T. Shouse of 406 Pleasant street, according to notice received by the local chief of police.

Mrs. Jacob Cohen has returned from New York where she visited her daughter, Miss Celia R. Cohen who is studying voice culture.

Mrs. Ada I. Burlingham has returned to her home from her cottage at the Camp Ground where she spent four months.

Miss Elinor Connor of New York, formerly of this city, is playing in an act in a Hartford theatre.

Harold S. Maine returns Wednesday from a visit with his father, William F. Maine who is at Saxton's River, Vt.

Mrs. James P. Bath returned today from a brief stay in New York city.

CANTERBURY PLAINS

Schools in town were closed Friday so the teachers could attend the state convention at New London. Fred Hicks took four of the teachers to the convention.

Mrs. Vinnie Williams with her children was in Rhode Island recently and visited her sister-in-law, Fanhie Stanton.

Many friends regret to hear that Fred Hyde suffered a slight shock Saturday.

Mrs. Jacob Weber is ill.

Muriel Hanson who has been very ill is recovering.

Carl Olado has moved his family on the Shea farm, up in the Hyde district.

Elizabeth Erickson, who recently underwent a minor operation is able to be in school again.

Supervisor B. Floyd visited school on the Plains last week.

Mr. and Mrs. Charles West of Mocsup were callers recently on the latter's brother and sister-in-law, Mr. and Mrs. Ray Bilven.

Several were at Wolf Den grange Saturday to attend the meeting. The fifth and sixth degrees were given to a class.

COLUMBIA

CHARLES BUELL'S FUNERAL HELD SUNDAY AFTERNOON

Charles Buell, 79, for many years a resident of the town in the West street section, died suddenly Thursday night. On calling him Friday morning, he was found to have died during the night. Mr. Buell's wife died a year and a half ago. He leaves a son, Luther, and a daughter, Miss Rachel Buell of Hartford; also two sisters, Mrs. Henry Isham and Mrs. Mary Smith, both of Columbia. Funeral services were held at his home Sunday afternoon, Rev. John Howell of the Columbia church officiating. Burial was in West street cemetery.

The town schools were closed Friday that the teachers might attend the state teachers' convention. The high and normal school pupils also had a holiday.

Mrs. Raymond Lyman and two daughters are spending a few days in East Hartford, at the home of Mrs. William Helm.

Mrs. Ruth Jacobs has returned, after spending the week at her cottage at Groton Long Point.

Mrs. Lillian Clarke has returned after a visit to relatives in Tenafly, N. J.

Mr. and Mrs. Theodore Lyman of Plainfield were week end guests of James Utley.

Mrs. Rogers Hayden, Jr., of Madison, is visiting her parents, Mr. and Mrs. T. G. Tucker.

Two weddings Saturday, one in Willimantic and the other in Meriden, were of local interest. At 2 o'clock Stanley Field, son of Mrs. Bessie Trythall of Columbia married Miss Winifred Andrews at the home of her parents, Mr. and Mrs. Winfield Andrews, in Willimantic. The ceremony was performed by Rev. Mr. Richardson of Sterling, a cousin of the bride. The bride was attended by Miss Edith Hartley of Willimantic, and the groom had as best man Merrill Griffin, of Hebron. During the ceremony Miss Elizabeth McKinley sang "Oh Promise Me." After the ceremony Mr. and Mrs. Field left for a week's motor trip to New York, and on their return will reside in Columbia. At 4 o'clock Eugene Lafleur, son of Mr. and Mrs. Henry Lafleur of Columbia, was united in marriage with Miss Ethel James, of Meriden, daughter of Mr. and Mrs. Robert James. The ceremony was performed by Rev. Mr. Timble. The bride was attended by her cousin, Miss Lucie Greene of Columbia, and the groom by Eugene Merritt, his cousin. Mr. Lafleur is employed by the S. N. E. Telephone company. They will make their home on Columbia Green.

Fourteen went from Columbia to attend the 40th anniversary of Willimantic C. E. union, held at Andover church Saturday afternoon and evening.

The local C. E. society has decided to hold its meetings Saturday evening from 7 to 8, instead of on Sunday evenings. In this way it will be possible for the new pastor to be present, also members of the society who are only here over the week ends.

At the morning service of Columbia church, the pastor, Rev. John H. West, spoke on "The Power Behind the Throne." His talk to the children was "The Little Fox—Later," the third in a series of "Little Foxes That Spoil the Vines."

Mrs. Bessie Trythall and daughter Shirley spent the week end with Willimantic relatives.

BOLTON

Mr. and Mrs. R. Kneeland Jones and son, Junior, of Bolton, D. H. Hodge of Gilead were at Matunuck, R. I., Sunday.

The Ladies' Aid society is to meet Thursday. The hostesses are Mrs. John Toomey, Mrs. Oscar L. Anderson and Mrs. Olive Toomey.

Elmer J. Finley of New York returned to his home, Friday, after spending some time here at his summer home.

A Halloween party is to be held this (Wednesday) evening.

Mrs. E. Selma Haley returned home Monday after spending several days in New York with her brother.

Bolton grange, No 47, held its meeting Friday evening at the Basement. Each member told which medicine was used the most in his home. Papers on The Modern Housekeeper were read by Hazel Hutchinson and Alice Lee; The Thing Needed in the House, Olive Toomey; play, "Listen In," by Gertrude Anderson, Etha Massey and Thomas D. Daly, Jr. The sisters gave the brothers a chicken pie supper.

Miss Anderson and Miss Boulais of the Willimantic Normal school are receiving their rural training at the Center school, under direction of Miss Florence Glenney.

Mr. and Mrs. Cary D. Carpenter, who live on a farm in Bolton near the Manchester line without intending to do so, held open house Sunday. So many of their relatives and friends from other places came to see them they began to wonder if they had forgotten it was their wedding anniversary or the birthday of either. The first one to arrive was a cousin from Willimantic, George L. Keeney. In a short time Mrs. Carpenter's sister, Mrs. Loren White, and sons came from Andover. They were followed by Mr. and Mrs. George French of Eastford with their two sons and a daughter. Then came Mr. and Mrs. Thomas King and son, Ralph, of Manchester and a Hartford party, Mrs. Adams and son, Harry, Mrs. Fox and Mrs. Hubbard. Sixteen guests were present.

Miss Ruth Welles, music teacher visited schools in town recently.

A Christmas Chest was demonstrated under the direction of the Farm bureau Thursday. Several patterns of aprons and other useful articles were copied.

L. T. Garrison, supervisor of the schools in town, visited schools recently.

The following children were perfect in attendance through September: R. Kneeland Jones, Jr., Frederick Raymond and Laura Lewis, Angelo, Louis, Irma and Josephine Massolini, Margaret Massey, Edna, Evelyn and Hattie Lee, Ella Lewis.

The annual church meeting was held Thursday night at the Basement. The officers are: Miss Adelia N. Loomis, clerk and treasurer; church committee, Mrs. Charles F. Sumner, Mrs. Elsie M. Jones and Miss Annie M. Alvord. Frederick C. Taylor is secretary and treasurer of the Sunday school.

Miss Ruth S. Jones spent the week-end at Boston and attended the Harvard and Dartmouth game.

Bolton Notch post office is to be discontinued Nov. 1.

COLDS MAY DEVELOP INTO PNEUMONIA

Coughs from colds may lead to serious trouble. You can stop them now with Creomulsion, an emulsified creosote that is pleasant to take. Creomulsion is a medical discovery with two-fold action; it soothes and heals the inflamed membranes and inhibits germ growth.

Of all known drugs, creosote is recognized by high medical authorities as one of the greatest healing agencies for coughs from colds and bronchial irritations. Creomulsion contains, in addition to creosote, other healing elements which soothe and heal the inflamed membranes and stop the irritation, while the creosote goes on to the stomach, is absorbed into the blood, attacks the seat of the trouble and checks the growth of the germs.

Creomulsion is guaranteed satisfactory for the treatment of coughs from colds, bronchitis and milder forms of bronchial irritations, and is excellent for building up the system after colds or flu. Money refunded if not relieved after taking according to directions. Ask your druggist. (adv.)

CREOMULSION

FOR THE COUGH FROM COLDS THAT HANG ON

REM-OLA HEALS PILES

Why suffer when REM-OLA has helped others for 17 years? Ask your druggist or write to REMY-OLATA CO. INC. Gardner, Mass.

SEND FOR FREE TRIAL TREATMENT COMES TO YOU IN PLAIN SEALED WRAPPER

Every purchaser of a new Ford is entitled to Free Inspection Service for the first 1500 miles

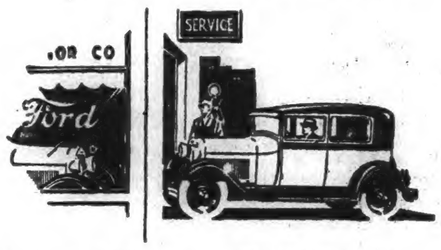

THE modern automobile is a finely built piece of machinery and it will stand a lot of abuse. Considering the work it does, it gives surprisingly little trouble. But there isn't a car made that will not run better and longer if given proper care.

The first few hundred miles are especially important because that is when the mechanism of your car is being broken in. Proper attention during this period will lengthen its life and prevent unnecessary trouble later on.

We are particularly interested in this matter because we believe it is our duty not only to make a good automobile, but to help the owner get the greatest possible use over the longest period of time at a minimum of trouble and expense.

With this in view, the entire Ford dealer organization has been specially trained and equipped to service the new Model A car.

Furthermore, we have instructed every Ford dealer to give the following Free Inspection at 500, 1000 and 1500 miles:

Check battery
Check generator charging rate
Check distributor adjustment
Check carburetor adjustment
Check lights
Check brakes
Check shock absorber adjustment
Check tire inflation
Check steering gear
Change engine oil
Lubricate chassis

No charge is made for labor or materials incidental to this service, except, of course, where repairs are necessary through accident, misuse or neglect. The only charge is for new oil.

See your Ford dealer, therefore, and get this Free Inspection of your new car at 500, 1000 and 1500 miles. Find out, too, how little it will cost to have your car given a thorough going-over at regular periods thereafter.

A periodic checking-up, together with oiling and gressing every 500 miles, will add months and years to the life of your car and mean more economical and pleasurable motoring every mile you drive.

Ford

FORD MOTOR COMPANY

THE MOHICAN MARKET

260-264 Main St., Norwich, Conn.

Real Attractive Food Specials for Wednesday — All Money-Savers.

Fresh Meadowbrook CREAMERY BUTTER - - 2 lbs 95c

Absolutely Good EGGS - 2 doz 77c

Pure White LARD - 2 lbs 27c

QUEEN OLIVES pint 20c

STUFFED OLIVES pint 31c

Roasting CHICKENS lb 45c

One Whole Fowl - - 89c For fricassee

Lean Cuts CHUCK ROAST Beef lb - 33c

Long Island Duckling lb 35c

Lean Pot ROAST Beef lb - 29c

Sugar-cured Sliced Boiled HAM - - lb 49c

Freshly Ground Hamburg STEAK lb 22c

HOT FROM OUR OVENS

Mohican Fresh Bread 7c

Mohican baking, with perfect materials, produces a loaf of fine flavor and texture. You cannot afford to miss its quality and saving—Full 16 Ounce Loaf .....

Mohican Fresh Baked LOAF CAKES 18c, 22c, 25c

Delicious Pineapple Loaf, Molasses Fruit, Maple Walnut

Thompson's Seedless RAISINS - - 3 lbs 21c

Fresh Cultivated MUSHROOMS 79c lb

Native CAULIFLOWER 2 for 35c

Fresh SPINACH 3 lb pk 19c

Juicy Thinskin GRAPEFRUIT 3 for 15c

Pure TOMATO CATSUP 1-2 pt bot - 15c

Prepared Buckwheat Flour 3 lb pkg 25c

Cal Peaches in heavy syrup 2 cns 39c

Confectioner's SUGAR 3 pkg 25c

Toilet PAPER 7 rolls 25c

Fresh Cape MACKEREL 2 lb Av - - lb 25c

Domestic SARDINES 4 tins 25c

Fresh SMELTS lb 29c

NAMCO CRAB MEAT can 31c

Fresh COD BITS lb 15c

DANIELSON

PLAINFIELD MAN FINED $300 FOR LIQUOR VIOLATION

(Special to The Bulletin)

DANIELSON, Oct. 30—Today in Judge Torrey's court in the town of Plainfield, Joseph Schweitzer of the Flat Rock district of that town appeared to face charges of keeping intoxicants with intent to sell and of making five actual sales. For keeping with intent to sell, Schweitzer was fined $100 and costs. He was fined an additional $100 on one count charging a sale, and given a sentence of ten days, or a total of 40 days, on each of the other four sale counts, the jail sentence being suspended. Schweitzer paid the fines and costs assessed against him. A raid at his place last Thursday afternoon yielded a considerable quantity of intoxicants.

All of the other Plainfield cases growing out of last Thursday's raids in that town were continued until next Monday.

FUNERAL

Edward Riley

This morning, the funeral of Edward Riley was held from L. E. Kennedy's funeral home with services at St. James' church at 9 o'clock. Rev. Joseph A. Demers, M. S., was celebrant of the high mass of requiem. Many were in attendance at the service, a considerable number from Brooklyn, where Mr. Riley spent his life time. Burial was in St. James' cemetery, the committal service conducted by Rev. Joseph Bergin, M. S. The bearers were James R. Walsh, Thomas Gorman, Daniel Smith, Thomas Dooley, Martin Dooley and John Weaver.

L. Edwin Hill, County Y. M. C. A. secretary, reports the organization of the Windham County Older Boys' conference council at the state Older Boys' conference in Middletown. The following officers have been elected: President, Robert Princeton, Danielson; vice-president, Bertram Hammond, Danielson; secretary, Clinton Davidson, Putnam; treasurer, Norman Green, Phoenixville; members of the committee, Alden Danielson, Francis Hammett, Raymond Mayhew, Earle Chandler, Russell Danielson, all of Danielson; Albin Vaida, Clayton Hurlburt, William Hall, Leo Pomminville, all of Putnam; Harold Alvord, Dayville; Marcus Johnson, Ashford; Lawrence McWilliams, John McWilliams, Wallace Child and Donald Child, all of Woodstock.

At the Middletown conference the past week-end Clinton Davidson of Putnam was elected assistant secretary of the conference. Davidson was nominated from the floor, and his speech was so striking that he won over the regularly appointed candidate by an overwhelming majority.

Nineteen young women gathered last evening at the home of Miss Flora Keech on Hutchins street for a masque party that proved a delightful event. The hostesses were Misses Flora and Helen Keech and Miss Dorothy Burton. The home was very prettily decorated with Halloween devices, and a spooky chamber of horrors also had been arranged. There were games and stunts during the evening and prizes were awarded to winners in these. Refreshments were served. The party was made up of Miss Elsie Ray, Miss Lucile Caron, Miss Marjorie I. Gaffney, Miss Alice Jordan, Miss Doris Shipman, Miss Gladys Cook, Miss Ruth Cunneen, Miss Eleanor Gardner, Miss Elizabeth McGorty, Miss Beatrice Foster, Miss Flora Keech, Miss Dorothy Burton, Miss Helen Keech, Mrs. Stanley Keech, Mrs. Jerome Keech and Mrs. Philip Keech.

NEW VOTERS MAY GET SAMPLE BALLOTS FOR PRACTICE

(Special to The Bulletin)

DANIELSON, Oct. 30—It appears that persons who will vote for the first time in next Tuesday's election in Killingly are in numbers of instances a bit concerned over being able to so mark their ballots to vote as they wish and to make certain that they will not be thrown out for any technical reason. There are several hundred new voters in this town this year. Those of them who are at all worried about marking and casting their ballots properly need only obtain a specimen, or pink ballot, at any time now and go with it to someone in whom they have confidence for instruction in marking it. With this guide, there is little possibility of making any errors next Tuesday. An ample supply of the specimen ballots are available, and study of them between now and election day should, and likely will, clear any point about which there may be doubt in the minds of persons not familiar with voting.

It appears to be forecast that there will be an unusually large number of split tickets in Killingly for a presidential election. In considerable measure this will be due to the breaks in party lines this year over presidential preferences. Some republicans will vote their state tickets straight, yet give a vote to the democratic candidate for president. Likewise, some democrats will vote a straight state ticket and support the republican candidate for president. Speech of people already indicates this.

Probably in no preceding national election will there be such a drive to get out the vote in Killingly as will take place next Tuesday. Both parties will work exceptionally hard this year, and with hundreds of new voters records will be set here. Party workers are advising voters to get to the polls early and avoid any possibility of being unable to vote in last minute rushes at the polling places, in Danielson, Dayville and East Killingly.

A miniature aeroplane, an exact replica of the Fokker plane that Commander Byrd used on his Arctic flight, was on display at Dowe's today. It is the handiwork of two local men who are modestly remaining in the background. The little plane, operated by an elastic-band motor, can take off, fly 100 feet, and make a perfect landing. It has a three-foot wing spread and a length of 30 inches, yet is so lightly, yet strongly constructed, that it weighs but 12 ounces. It is a nifty little creation that any boy would love to possess, but one does not hear that it is for sale.

headache? feels as if your head would break? Baume Bengué relieves it—try a tube and you'll believe it!

BAUME BENGUE
(ANALGESIQUE)
RELIEVES ACHES & PAINS

PUTNAM

ESCAPES INJURY WHEN CAR OVERTURNS TWICE

(Special to The Bulletin)

PUTNAM, Oct. 30—Onesime Grenier, 18, of Grosvenordale escaped serious injury Monday evening, when a Chevrolet touring car, which he was operating turned over twice, on Grove street and then righted itself, damaging the car beyond repair.

The accident occurred about 300 feet west of the Soldiers' monument on Grove street, and according to Grenier, was caused when he was entering Grove street from Ring street. He said another car was proceeding on the left side of the road without lights. Suddenly the car flashed its lights into his face, frightening him so that he applied his brakes, causing him to skid and lose control of the vehicle.

One passenger, whose name was not obtained, sustained a number of slight wounds about the face and hands. Grenier escaped without injury. Sergt. Liard of the local police made an investigation of the accident, but made no arrest.

Foreman Frederick Dumas of the Eagle Hose company of the Putnam fire department observed his 43rd anniversary as a member of the Putnam fire department Sunday. In commemoration of his long term of years in the department, the members of the company presented their veteran chief with a beautiful watch and chain. The presentation was made at a banquet held in the company rooms Sunday.

Mr. Dumas was shy in relating tales of the past but his record shows that he joined the department at the age of 22 and has been in continuous service since. Mr. Dumas was born in Putnam and has lived here since his birth. At the time he became a member of the town firefighters, the old hand pumps were in use and each man was a volunteer. The march of progress soon brought the horse drawn fire apparatus and "Frank Dumas' Eagle Hoses" were the pride of the department. After a number of years the city kept in step with time and the motor truck known as "No. 1" was purchased but Mr. Dumas remained with the "Eagles" the company still using horse power to reach fires. Soon after, the city fathers purchased a second piece of apparatus, it being a motor truck and supplanted the old horse drawn Eagle hose wagon.

The ability of the Eagle hose company is recognized in all sections of the city. Several times in the north end (where it is stationed) it has saved thousands of dollars worth of property through its alertness. Mr. Dumas has been head of this company for a number of years. He is one of the most popular members of his company and is present at every blaze, despite his advancing years.

Mr. Dumas was injured in the Kinney coal yard fire of last April, when he was trapped between two walls of flame, and that blaze, the most destructive in the city this year went on record as being the only incident in Mr. Dumas' 43 years as a "smoke eater," when the fire had bested him.

Not only is he the oldest member of the Putnam fire department, but his term of service is unequalled by any other fireman in the state.

The Windham County Y. M. C. A. delegation to the 1928 Older Boys conference, held last week end in Middletown, has returned home. Clinton Davison of Putnam, a member of the Windham county delegation was elected assistant secretary of the conference. Davison was nominated from the floor and his speech was so far above the regular candidate, that he won with an overwhelming majority. While the conference was in session the Windham County boys decided to organize a Windham County Older Boys Conference Council, with the following youths being elected officers: President, Robert Princeton Danielson; vice president, Bertrand Hammon, Danielson; secretary, Clinton Davison, Putnam; treasurer, Norman Green, Phoenixville. The members of the council are: Alden Danielson, Francis Hammett, Raymond Mathew, Earle Chandler, Russell Danielson, all of Danielson; Albin Vaida, Clayton Hurlburt, William Hall, Leo Pominville, of Putnam; Harold Alvord of Dayville; Gabriel Koza of Ashford; Marcus Johnson, Lawrence McWilliams, John McWilliams, Wallace Child and Donald Child, all of Woodstock. L. Edwin Hill, county secretary of the organization will act as advisor of this council.

Boys of Windham county through the courtesy of the New Hampshire and Brown college athletic associations will be afforded opportunities to again attend the annual gridiron classic between these two colleges on Nov. 17 at the Brown stadium, L. Edwin Hill, county secretary of the Windham county Y. M. C. A. announced today. All boys desiring to see this game may do so, if they can assure Mr. Hill transportation will be provided for them. With the above mentioned obligations filled, tickets may be obtained at Bacon's store in Putnam, Saturday, Nov. 3, Wednesday, Nov. 7 and Friday Nov. 9, free of charge. The Danielson Y. M. C. A. offices will also furnish tickets to boys who wish to see the game.

This is the third year the college athletic associations have provided the free tickets to attend the games. Mr. Hill stated this morning that boys in Jewett City, Lebanon, Versailles and Fitchville, may attend this year's football encounter at Providence, as these towns are included in the Norwich area of the Windham county Y. M. C. A.

The general committee of the societies planning to participate in the observance of Armistice day on Nov 12, met in the chamber of commerce rooms last evening and listened to reports of the sub committees in charge of arrangements. Richard H McLaughlin, chaplain of the 169th Infantry, C. N. G., will be the speaker of the day. As plans are now, the programme of speaking will be carried out at the Putnam high school athletic field. Major A. J. MacIntyre will be the marshal of the day. Maj. McIntyre will select his aides at a later date. The reports of the committee as made last evening indicate there will be one of the most appropriate observances of Armistice day in Putnam since the celebration of 1925.

As previously announced by Superintendent of Schools Leon N. Parrin all children enrolled in the schools of the city above the fourth grade will attend school on Nov. 7, in the evening instead of the regular day session, this being observed as a part of American Education week. Plans are now progressing for the unique "school night", and committees have been appointed in all of the schools to receive and escort visitors through the buildings. At the high school, in addition to the regular work, visitors will be invited to witness girl's basketball practice in the gymnasium or to listen to the orchestra and chorus singing to the held in the auditorium. A brief exhibition of physical exercises will be carried on between two of the periods. Parents interested in the work of their children in school are requested to confer with the teachers after the sessions of class, rather than before, so instructors may be free to carry on their work.

Property owners in this city have been prompt in listing their belongings with the board of assessors for entry on the 1928 grand list. The assessors have been in session for the past two weeks at their offices in the municipal building and have received over 1100 enrollments out of about 1600 taxpayers listed within the limits of the town. Two more days are available to taxpayers to turn in their notices on personal and real estate property, as the board which is now in session will close on November 1. Following that date all delinquents will be forced to pay an additional amount of ten per cent.

According to information received today, promotions on the New Haven railroad will affect one of Putnam's most widely known road officials. Albert A. Cross, track supervisor, who will leave on November 1, for Danbury where he will be assistant divisional engineer, Mr. Cross came to Putnam a little over over two years ago, from Framingham, Mass. He assumed the duties of track supervisor between Norwich and South Worcester and also directed the rail work between Southbridge and Webster on the Southbridge branch.

He will be succeeded in office by Robert Bell of Waterbury, who like Mr. Cross is well known in railroad circles, where he has been employed for several years, and no doubt will be highly received by his workers upon his arrival in Putnam, where he will make his headquarters.

Within another month the banking houses of the city of Putnam will pay out in checks to thrifty patrons sums of money amounting to over $165,000 as the result of Christmas club savings which have accumulated during the past years. Cashiers of Putnam's three banks said this afternoon that the Christmas club savings of 1928 will be the largest in several years. All those who have tucked away a few cents each week will receive their total reward early in December it was said today, and will be able to settle their shopping accounts with their years aggregations.

Miss Effie Danielson, cashier at the office of the Southern New England Telephone company has been stricken with a sudden illness and has been forced to abandon her work, temporarily in the local office. During her absence Mrs. Ina Byers of Eastford a former employe is substituting.

The Blue and White Banner, the monthly periodical of the students of Putnam high school has been changed from newspaper to magazine dress and the first issue of the school publication is dedicated to the memory of Sheldon W. Carpenter, who was killed a few years ago in an automobile crash in Webster. Carpenter's initiative and interest in a school publication led to the existence of the present paper the Blue and White banner.

Captain William J. Jarvis of the Putnam police said today that he will post a small detail of extra policemen in sections of the city Wednesday evening, which will be Halloween and usually a night of vandalism by certain groups of youths who delight in inflicting damage upon property owners. The captain said that any boys caught in the act of lifting window shutters, stoning street lights and committing other petty acts will be reprimanded by the police on the following morning.

The first engagement of the 1928-29 tournament season, between the Masonic and Elks clubs, resulted in a complete victory for the Masons the final score of the evening being 7-6. The opener indicated a seasonal victory for the defeated Masons of other years as they held the lead throughout the evening and eclipsed the Elks as the final card was played.

The first night of play was held at the Masonic club and will be continued next week at the Masonic club.

Franklin B. Christmas, a member of the press staff of the Putnam Patriot returned this afternoon from a Worcester hospital where he has been suffering from an illness of about three weeks.

SOUTH KILLINGLY

Mrs. William Burgess and daughter Carolyn, of Providence, who have been visiting Mr. and Mrs. Byron Place, left Monday for Plainfield to spend a week with Mrs. Burgess' sister, Mrs. Edith Lewis.

Mr. and Mrs. Tilenda, formerly of this place, but more recently of Worcester, have returned and will occupy the place recently vacated by the Comtois family.

William Hughes and family of Providence spent Sunday with Mr. and Mrs. George Slater.

Aaron Viall, who has been suffering from a nervous disorder, has gone to a hospital for observation.

Edward Lyman of Danielson spent Sunday with S. A. Douglas.

Mrs. P. H. Coffey entertained Rev. and Mrs. H. W. Gaylord Thursday afternoon.

Mr. and Mrs. Winsor Barlow of Hillsbrove, R. I., visited Sunday with Mr and Mrs. G. W. Barlow.

Mr. and Mrs. A. E. Hall, Mrs. P. H. Coffey and daughter, Beatrice, were in Norwich Saturday.

It is expected that work on the electric light line to be run through this section of the town will be started this week.

Kum-Along-Inn
West Side, Danielson

Halloween Dance Tonight
GOOD MUSIC
Gifts For Best Costumes
Comfortable Heated Pavilion

JEWETT CITY

GIFT OF HISTORIC GAVEL TO POST COMMANDER

(Special to The Bulletin)

JEWETT CITY, Oct. 30—L. D Howe, a member of the New London County Historical society, presented today to George Rochelieu, the newly elected commander of Orville LaFlamme post, American Legion, a finely wrought black walnut gavel, made from wood to which is attached an exceptional record. Mr. Howe's historical papers show that the black walnut tree, the only one in Griswold was planted by General John Tyler in 1776. The piece of wood from the tree used in the manufacture of the gavel was purchased by Mr. Howe in 1913. General John Tyler, was the son of James Tyler and Hannah Safford born Dec. 29, 1721. His military career in the Colonial wars is outstanding. Appointed by the general assembly, lieutenant, third company of the town of Preston, Oct. 30, 1762 (176 years ago today), he served as captain of several companies and fought in the battle of Long Island.

4 room tenement to rent. All improvements. Edw. Blanchard.—adv.

OLD PARADE TORCH RECALLS A TRAGIC HAPPENING

(Special to The Bulletin)

JEWETT CITY, Oct. 30—A local man found today among a collection of political relics the torch which he carried in the big parades of November 1888, during the Benjamin Harrison campaign. He recalled how the oil used to drip down on his back and remembered the unfortunate accident that happened one night to the late Jackson Scott. The parade was a big one that night, there was plenty of fireworks with red fire and all.

Great speakers were here, and excitement ran high. When the line was passing Deacon Keigwin's (the Gagnon property now) Jackson held a cannon cracker too long and part of his right hand was blown away in the explosion. Dr. S. H. Holmes was alive then and it was his opinion that Scott must be taken to Boston for immediate surgical treatment. The late S. E. Phinney was station agent here. He telegraphed to Frank Hilton the dispatcher at Norwich and Supt. P. St. M. Andrews gave orders for the boat train to stop here the next morning, that the doctor might hurry his badly wounded patient to the Boston hospital. The man who tells the story, recalls how the old depot was crowded at 5 a. m., to see such a wonderful thing as the great and ornate boat train, stopping at Jewett City.

For the second time this fall, the mercury dropped to 24 degrees during the early hours of Tuesday morning.

Griswold's apple crop is estimated to have fallen off one-third this year.

Big republican rally tonight, Finn's theatre, 8. Concert 7.40. Fine speakers. Good music. Come one, Come all. Hear the reason for continuing the present government policies.—adv.

Mrs. Orrin Rix of Voluntown entertained as week-end visitors Mrs. John Horton and Mrs. Albert Horton of Providence and Miss Helen Horton, R. N., and friend of New York.

Penelope, a cat, came back. William Warden of Kingston, N. C., took her for an 80-mile ride and dropped her from his car. A few days later she mewed greetings at his door.

The Burks Pumps

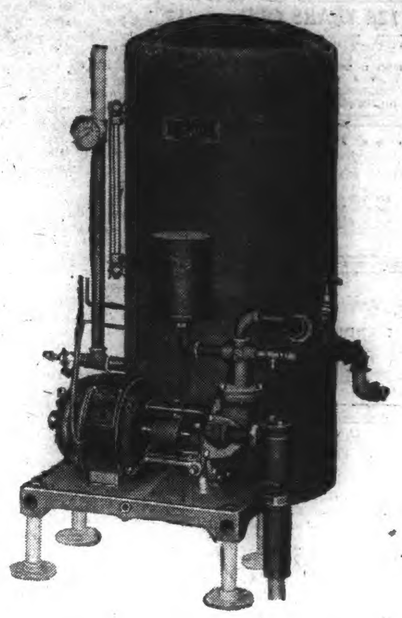

ONLY ONE MOVING PART
A LIFETIME OF SERVICE!

The Eastern Conn. Power Co.
DANIELSON DISTRICT

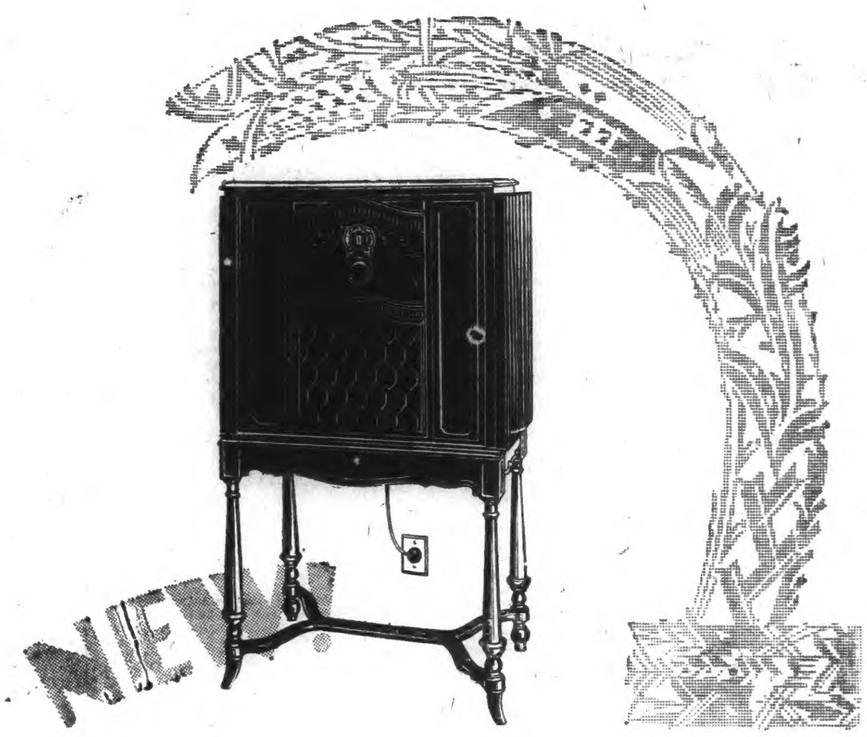

¶ Tone quality, selectivity and distinguished appearance are mere words when spoken by *makers* of radio. ¶ But when these virtues are so outstanding as to inspire the satisfied confidence of thousands of Kolster *owners* and their friends, the makers of Kolster Radio feel justified in quoting the expression, heard upon all sides, *"Kolster is a fine set."*

¶ The distinctive set pictured above is Model K23 Kolster—7 tube floor model with Kolster Dynamic Reproducer. A. C. (electric) operated with single control and illuminated dial. Cabinet is of Ridge Walnut designed by M. Biasi. Price, less tubes, $285. (*This set also available for 25 cycle A. C. operation at the same price.*) ¶ Kolster offers distinctive models in a wide range of prices for A. C. or D. C. operation or for batteries.

KOLSTER RADIO

Enjoy the Kolster Program every Wednesday evening at 10 P. M. Eastern Standard Time over the nation-wide Columbia Chain.

The C. S. Mersick & Co.
New Haven — Hartford
Connecticut Distributors

1790 1928

Norwich Bulletin and Courier

Entered at the Postoffice at Norwich, Conn., as second class matter
Telephone Calls:
Bulletin Business Office 430
Bulletin Editorial Rooms 35-2
Bulletin Job Room 35-3
Willimantic Office, 854 Main St. Telephone 1121-2.

138 YEARS OLD

Printed every day in the year except Sunday.
Subscription price 12c a week, 50c a month, $6.00 a year.

Norwich, Wednesday, Oct. 31, 1928

Members of The Associated Press

The Associated Press is exclusively entitled to the use for republication of all news despatches credited to it or not otherwise credited to this paper and also the local news published therein.

All rights of republication of special despatches herein are also reserved

Daily Average Circulation
WEEK ENDING OCT. 27, 1928
13,732

THE REPUBLICAN TICKET

President
HERBERT C. HOOVER, California

Vice-President
CHARLES CURTIS, Kansas

Presidential Electors
HELEN HARTLEY JENKINS, Norfolk
EDWARD O. GOSS, Waterbury
FRANK ARRIGONI, Durham
DEWITT C. PAGE, Bristol
BENEDICT M. HOLDEN, Hartford
FRANCIS T. MAXWELL, Rockville
GEORGE H. WILCOX, Meriden

Governor
JOHN H. TRUMBULL, Plainville

Lieut.-Governor
ERNEST E. ROGERS, New London

Secretary
WILLIAM L. HIGGINS, Coventry

Treasurer
SAMUEL R. SPENCER, Suffield

Comptroller
FREDERICK M. SALMON, Westport

U. S. Senator
FREDERIC C. WOLCOTT, Norfolk

Congressman
RICHARD P. FREEMAN, New London

State Senators
18—GEORGE W. SISSON, New London
19—JOHN F. RICHARDSON, Preston
20—MASON MANNING, Stonington
28—WALTER C. BROWN, Ashford
29—ANDREW T. J. CLARKE, Canterbury

Judge of Probate
NELSON J. AYLING, Norwich

Representatives
HENRY P. BEAUSOLEIL
JOSIAH GREENSTEIN

DO YOUR VOTING EARLY

In view of the interest being manifested and the increased number of voters, it becomes evident that the best possible use should be made of the time when the polls will be open on election day next Tuesday.

Even though the special town meeting votes to increase the hours when the voting can be done it is impossible to overlook the significance of the decision which has been obtained from the attorney general of the state by Attorney Pettis. This makes it clear that there should be no long line of voters at the hour the polls must close. It does away with the idea that those who are within the polling place or those in line to vote when the closing hour strikes are entitled to vote. It is declared that the election officials have no authority to extend the hours of voting. That means that on the stroke of the hour the ballot boxes should be closed or the voting machines locked.

That is a ruling which will be used as the guide in Connecticut at elections. It is a warning to the voters which should not be overlooked. It reminds them that they cannot rely upon going to the polls during the last few minutes and being certain of voting. It should operate to impress upon voters the importance of voting early: getting to the polls at those hours when there is the least likelihood of a rush and getting the duty out of the way.

In most instances there is little or no reason for tardy voting. There are times when larger numbers can be expected at the voting places than at others. The noon hour is always a busy one, but with the big vote that is likely to be polled Tuesday it can be expected that the day will be busy at most any hour and the wisest thing to do is to make sure of your vote by voting before the last few minutes of the day.

LEARN THE VOTING MACHINE

During this month 2200 new voters have been made in the town of Norwich. Naturally a large proportion of them will arrange to cast their vote at the coming election. That is their clear duty. As new voters there may be added interest on their part but because they have never voted before it is probable that they are none too well informed about the use of the voting machines.

This should not be regarded as intimating that there is anything complicated about voting by machines. On the contrary, it is not yet it is desirable that those who have not used the machines should get a look at them and witness a demonstration, even operate one themselves before the time comes for them to actually vote. Opportunity to do this will be provided by the registrars of voters during the afternoons and evenings of the next three days. For this purpose there will be a voting machine at the city hall with officials in attendance to explain its operation and answer any questions concerning it that may arise in the minds of the voters.

Advantage should be taken of this chance to become familiar with what constitutes "voting by machine." This applies alike to all voters, whether newly made or not. The registrars have made this arrangement for the assistance of the voters. All uncertainty should be cleared up before election day for the tide of voters on Tuesday will be such that all voting should be expedited as much as possible. Find out all the details before election day and save time and confusion. The simplicity of the process will appeal, but get all doubts cleared up while there is plenty of time for those who want to ask questions and those who must answer them.

HIDING THE DIFFERENCE

While Mr. Smith has been trying to make a great handle of the water power question, and particularly so since Mr. Hoover's New York address when he so clearly explained his position, it is quite evident that the democratic candidate isn't trying to clear up his attitude but is devoting his efforts in an endeavor to misrepresent his opponent.

When former Governor Miller actually challenged Mr. Smith to declare his position on government operation of water power he was well aware of the manner in which the present governor of that state was covering up that point. The same thing is also brought to the attention of the public by Charles E. Hughes who, like Mr. Hoover, is misrepresented by the Smith statements.

On the matter of government ownership and control of water power resources the candidates are in agreement. They believe in it. Mr. Hoover isn't ready to go into the development and operation of such plants. He doesn't believe that there should be government competition with private enterprise as a general practice. There is a difference between the ownership and control of water power resources and the development and operation of them. In New York state there is control of the water power resources, but development and operation come under 50 year leases to private capital. Those charged by Mr. Smith with feeling the same as he does about the water power question do not stand for the idea of government development and operation, although they do favor ownership and control. In other words they do not sanction what is a socialistic doctrine. Mr. Hughes and the late Theodore Roosevelt favored ownership and control but they didn't go so far beyond it that their views could be interpreted as being socialistic. When Mr. Smith sought to justify his position by theirs he didn't take the trouble to clear up the very important difference. He left it about as cloudy as his position on the equalization fee.

COMMON PLEAS COURT CLERKS

What must be regarded as the logical appointment under the circumstances was that made by Judge Waller of the court of common pleas when he named J. Frank Corey as clerk of that court as a successor to the late Lewis Crandall.

Mr. Corey has been the active assistant in that court. It is work with which no one is more familiar. Mr. Corey has the distinction of being the first person not a lawyer to be named to that office, if memory serves us right, but lawyer or not a lawyer he has by long years of training so familiarized himself with that work that it has to be admitted that a lawyer as much could do no better. Mr. Corey now receives the appointment which it was felt he should have received when a vacancy existed in the office some years ago.

For the past 35 years Mr. Corey has been identified with the office of the clerk of the county courts as clerk and assistant. That experience has been valuable. It has given him a training second to none and it was such which must have been taken into consideration in the making of the appointment. It was clearly an appointment that was deserved and one that will operate to the best interests of the court it is believed.

Attorney Burke, named as assistant, is a rising young lawyer of much experience here, and elsewhere who should make an efficient aid.

STOWAWAY TERHUNE

It isn't everyone who would want to be a stowaway. Certainly it is not a delightful prospect which stowaways face when they hide in the coal bunkers of steamships, while to most others people the uncertainties of flying would cause them to hesitate before secreting themselves in some nook on an airship.

Not so with Clarence Terhune. He was ambitious to make a trip on the Graf Zeppelin. He had the courage and as is shown he was clever enough to escape the eagle eyes of those who were watching to prevent this very thing. Perhaps he didn't have in mind the vast amount of publicity he would get from such an experience, as others who have attempted flights across the Atlantic have angled for, but there is no doubt but what he will get it. His adventurous spirit has put him in a position where he gets the distinction of being the first Zeppelin stowaway. Possibly it is not such a great accomplishment but unless we miss our guess he stands in the way to be considerably benefitted by it in one way or another.

Of course he has got a story to tell about how he did it. He will also have a vivid story of his experiences. He has stepped into the spotlight through his own efforts, even though the climb up the ladder of success doesn't always begin with a similar undertaking. While stowaways are invariably deported, Terhune stands a slight chance of being sent home by a Zeppelin right away.

EDITORIAL NOTES

The man on the corner says: With Halloween right at hand Thanksgiving cannot be far away.

For every leaf that is burned there are about a dozen ready to take its place.

That woman who stayed 72 hours in a bathing pool must have been re-demonstrating an old kind of a soak.

Hoover is the greatest progressive of our day says Charles Evans Hughes and the democratic national committee says Mr. Hughes is one of the greatest judges of men.

It may become necessary but there has been no reason as yet for displaying "no parking" signs for the benefit of summer.

Alfred E. Smith is very fond of talking about misrepresentation, and yet that is the very thing his critics charge against him every time he speaks.

LITTLE THINGS

"Oh, Bob," Dot cleared the front porch and steps with amazing agility, "I want you to do something for me." Bob stopped, turned back toward the house.

"Make it speedy. I'm late as it is." Dot preferred him a bit of dappled silk. "What in the thunder?" he demanded.

"A sample, honey, of my new blouse. I forgot to get thread. It won't be any trick at all for you to slip into a store. Remember, though, get silk thread and a hundred-yard spool."

Bob pocketed the sample and went on his way. As she went into the house again Dot wondered what she would do that morning. She had intended to sew on the blouse, but she couldn't until she had the thread. She might bask in leisure for once, dip into a book, perhaps. The idea was tempting. But she would put the breakfast dishes out of the way first. She made her way to the back of the house and paused on the threshold of the kitchen. There in the middle of the floor sat a familiar, an unwelcome and an exasperating sight—Bob's wet overshoes.

"If it were the first time," gasped Dot, "it wouldn't be so bad, but it's become a daily habit. There's the familiar streak of mud from the back door to the middle of the linoleum, right where he stood to take them off. All right, Bob Perkins, it's time you learned a lesson. There they are and there they'll stay until you move them, and maybe the next time you take out the ashes you'll remember the finishing touches to the job.

Clatter, clatter went the dishes. Clatter, clatter, Dot's wrath. She tidied the kitchen with painstaking care until the rubbers and grimy tracks were like a mockery to the room's otherwise perfect spotlessness. She could not, however, get her mind on a book because she kept thinking about the kitchen floor.

"Oh, good gracious," she said at last, giving up all though of reading "I'm going out there and clean that muss up and forget about it." But at the kitchen door she again paused, igniting to the unfairness of the situation. "I'll not do it," she blazed, and fled back to the living room.

She caught up the book again, but the kitchen haunted her. She turned toward a side window. A figure moving in an adjoining yard, attracted her attention. There was her neighbor, Mrs. Manlove, stooping beneath the weight of two ash buckets. "Well, of all things," ejaculated Dot. "If I had a good-for-nothing husband like Ben Manlove—" She did not finish. Somebody was knocking at the kitchen door. It was Cora Findley wanting to use the phone—Cora who saw everything and told everything. Cora made a grand semi-circle about the rubbers. Dot had a fleeting notion to sweep them out of sight while Cora was talking on the telephone, but decided that their absence might arouse her caller's suspicions. Cora finished telephoning and came back into the kitchen, where she opened the conversation in her customary caustic manner.

"I've only to look about me," she announced, "to see the petty cruelties of men toward women. There's one misfortune I've escaped so far in this life and that's a husband."

"What do you mean by that?" flared Dot.

Cora looked pointedly toward the shoes, replied in an abstract fashion that was positively maddening. "Oh nothing in particular. Thanks for the use of the phone" and then departed.

Thoroughly indignant, Dot swept up the rubbers without further parley, put them into their accustomed place and proceeded to mop away the tracks. She was surprised at the soothing effect her action had on her.

That night when Bob came home he pulled six spools of thread from his pockets.

"Why such an assortment of colors?" exclaimed Dot.

"That sample," Bob retorted, "had at least ten shades in it, and in every store I went they suggested a different color. I tell you, I wore out about ten pounds of shoe leather before finally saying to myself, Shucks, why not get 'em all? So there they are. Thread looks like a little thing to buy, but I'll say this much to you, Twinkles: You're the only woman in the world I'd do such a little thing for."

"You're a perfect darling," purred Dot. "I know exactly how you feel. You left your overshoes in the middle of the floor again, and it took me all morning to put them away. You're positively the only person in the world for whom I'd do such little things, too."—Chicago News.

A Washington Bystander

By KIRKE L. SIMPSON
Associated Press Staff Writer

WASHINGTON, Oct. 30—(AP)—A city that has always lived more or less intimately with the great and near great, domestic or foreign, is not easily aroused to lavish emotional enthusiasm on visiting dignitaries.

When you can rub shoulders with cabineteers in the theatres most any night and even do a little window shopping on "F" street to find that the dapper little man at your side, gazing at a window display with gloved hands folded behind his back, is the president of the United States, it is difficult to get much "het up" over any foreign visitor, however distinguished.

What is needed is a touch of romance. That's why Washington fairly turned itself inside out to do honor to Lindbergh. He was beseiged by hero-worshipping crowds, even in the corridors of government departments, for months after his transatlantic flight. For the most part it was the troops of girl clerks who made up these special "Lindy fan" audiences from which he fled in terror.

Girls Rush to Knut

Exactly the same thing happened in connection with the Graf Zeppelin flight. When Dr. Eckener and his officers came down to pay their respects in person to President Coolidge and sundry other official folk, they were greeted by just ordinary crowds and handclapping. There was plenty of generous applause for their pioneer commercial air voyagers "over the pond," but for only one of the group, Knut Eckener, the huge, blond young son of the big airship's commander, was there much cheering or rushing about to catch sight of him.

The reason for his special place in the regard of the girls of Washington in particular was this: They saw him, in fancy, prancing about the naked girders of that damaged stabilizer, far up above mid-ocean with nothing but that slender truss work to hold him and all the winds of the world clutching at him. The story of his instant dash to the scene of trouble when a squall had ripped away the stabilizer fabric, coupled with his youth and the quick blush that stained his face whenever he realized he was a center of attraction, made him the darling of the crowding young ladies. And he liked it no more than did "Lindy." He ducked out of sight; took refuge behind his lack of English; hid in the center of the group at every opportunity.

Missed the Star

When the party left Washington a bevy of school girls in their early teens were at the station, cheering and squealing for "Knut." He made frantic speed to the protection of the train. When the Germans visited the National Press club, the others got a friendly greeting, but young Knut had to be escorted through corridors jammed with women-folk. A girl elevator operator who ferried the rest of the Germans up and down but failed to have the youngster as a passenger expressed herself bitterly:

"Darn it," she said, "I missed the whole show."

LETTERS TO THE EDITOR

Exorbitant Minimum Charge

Mr. Editor: To my mind the great trouble with the new residential rates for electricity is the exorbitant minimum charge.

Under the old charge there was no difficulty in making ends meet if the reports of the gas and electrical department are to be believed. If that minimum was sufficient to provide the overhead, operating expenses or standby charge, why was it necessary to boost the monthly lighting cost of several hundred consumers by 35, 45, 55 or 65 per cent?

Why doesn't Norwich get a fair minimum charge the same as in other cities? Why soak the man who has to economize and tries to economize and try to tell him he is getting a lower rate through increased consumption when he doesn't need and doesn't want increased consumption?

From those who have had their meters taken out and those who have served notices that places of business will be closed after dark until rates change, the new schedule is unpopular with other than the residential users of electricity.

It seems to me that the money the board of gas and electrical commissioners is using putting the new schedule into effect might better be employed in cutting down the big minimum charge.

DISGUSTED OWNER

Norwich, Oct. 30, 1928.

Bigger Than Smith or Brown

Mr. Editor: The problem of electric rates in Norwich appeals to me as one bigger than that of Smith, Brown, or Jones and in facing the facts on this matter of rates some illuminating conclusions may be drawn.

Electricity is an unusual commodity in that it cannot be stored up for use of consumers in large or small quantities as they want it. It must be made as required and delivered instantly when the button is pressed or switch is turned.

Suppose a merchant were up against a similar proposition in that all his customers came to his store to buy during only two hours of the time during which his store was open. He would require more help than if the patronage were more evenly divided during the day and would probably find it to his advantage to offer inducements for people to come when his clerks were not so busy.

Suppose a manufacturer, as many do, found the demand for his products came only during three months in the year and he was in the unfortunate position that he could not store up a supply to meet this demand. He would look for some means of keeping his factories busy and force employed during the other nine months if only partially.

Suppose a mechanic works overtime. Does not he demand more than his regular rate of pay?

The electric department is in the position of the merchant whose wares are in greatest demand during only a brief period of the time his store is open. It is in the position, also of the manufacturer who cannot store up his product but finds that there is a large demand during a short time only. It is in the position of the mechanic who says, "Time and a half for overtime—because the job is worth that much if I must work overtime."

And like the storekeeper and manufacturer, whose business if more even will benefit the clerk and factory employe by steady employment, the electric department must look for something to do when business is slack or the consumer must pay more than he is paying under the new or has paid under the old rate. Uneven demands for electricity on the part of the consumers require additional investment in equipment to make electricity, which equipment, if used during time of greatest demand only, is more costly to buy and operate per kilowatt hour sold than that required if the demands are more uniform.

John Smith benefits under the new rate, if he uses 32 kwhs in a six room cottage, by saving 74c per month, while John Brown, using only 32 kwhs in his fourteen room house is charged 6c more than he used to pay under the old rate and rightly so. In six rooms the chances are that Smith, using the same number of kwhs per month, is a steadier customer than Brown who has fourteen rooms and may be "all lit up" once in a while and dark at other times. If the conditions in these two cases are reversed it is unusual and these two are affected by the rates, as some will be in a manner contrary to the average, and by being different Brown may seem to be penalized.

The cost of meter reading, billing and serving one customer, aside from the electricity used, is about the same as for another. Then why shouldn't the electric department be considered fair if its new rate promotes business charges more in proportion to what the customer is getting rather than for just so many kilowatt hours and reduces the bill for the average customer? Why not?

JONES

Norwich, Oct. 29, 1928.

Intoxication About the Country

Mr. Editor: May I ask the privilege of a small space in your valuable paper for the publication of a letter which I believe will be of interest to your readers about a certain topic just now much before the public mind. This letter is from Edward Foster, my uncle in California, who visited our city about a year since when he was making the trip which is herein partially described.

Yours truly for national improvement in real prohibition.

HARRY I. PETTIS

The letter follows:

"There is an old saying, that the governor of North Carolina said to the governor of South Carolina, 'It's a long time between drinks,' but from what Al Smith and his followers say it's not that way now, since the 18th amendment was added to our Constitution and the illicit distillers and bootleggers have become so active. Now, I'm a fairly close observer and when I was in the state capitol at Raleigh, N. C., and in the state capitol at Columbia, S. C., also in several hotels and up and down the streets in both of those cities last November, I did not see any drunken person, not even one, drinking intoxicating liquor; not only in those cities, but nowhere in Virginia, North Carolina, South Carolina, Florida, or in any southern state, except a very few in Birmingham, Ala., and Jackson, Miss., and Oklahoma City, Okla., Al Smith and his cohorts to the contrary, notwithstanding. I am sure, that had I traveled over 2000 miles through the southern states in any year before the 18th amendment became a part of our Constitution, I would have seen thousands of intoxicated men and women, many even lying in the gutters. Practically all those I did see intoxicated, during my 5,000 miles sight-seeing tour from Chicago to the Atlantic coast states, from Portland, Me., to Tampa, Fla., then back through the southern states to Texas, Oklahoma, Missouri and Illinois, were in the cities of Chicago, Niagara Falls, Albany, Boston, New York city, Birmingham, Ala., and Oklahoma City and nine out of ten of those, appeared to be foreigners, excepting those I saw under the influence of liquor in Washington, D. C., they I presume were politicians. I do not deny but what there is lots of liquor being illicitly smuggled into the United States and made in the United States and drunk at the present time, but not one tenth as much as before the 18th amendment became a law nor one hundredth as many drunks to be seen in public. A few weeks ago a gentleman, friend of mine from Oklahoma and I drove down to Tia Juana, Mex., 16 miles south of San Diego. There we saw hundreds under the influence of liquor, many completely down and out, dance halls filled with men and women, with plenty of red paint on their faces and lips and many wearing brown derby hats with white chalk inscriptions on their hats saying 'I'm for Al'. Many gambling places wide open, with men and women patrons. If every legal voter of the United States could spend 24 hours in any, or all the Mexican towns along the border of the United States, I believe they would not only vote to keep the 18th amendment in full force, but would see that the police, attorneys and courts would keep their oath to uphold the Constitution of the United States and effectually enforce all its laws.

"What I started to say when I decided to write you a letter was that it's a long time between the letters we write to each other, but as it is near election time, I could not resist the temptation to repudiate the sayings of Al and his supporters, in reference to the 18th amendment.

Sunday night in a Unitarian church, I listened to a debate between men as to whether the 18th amendment should be repealed, or modified. The man advocating modification, used practically all his 45 minutes of time in ridicule, while the other man quoted pages of statistics from reliable authority to prove the advantages to the American citizen because of the 18th amendment, but strange as it may seem, more applause was given the man who did the ridiculing, even though it was on Sunday and in a church; which caused me to believe the "wets" are alert to boost for their side, whenever the opportunity presents itself, even in so-called churches. After the debate, the public were permitted to ask questions. Practically all the questions were addressed to the "dry" advocate, such as: What country has made a success of prohibition. Answer was: The United States. Question, Why so many violations of the 18th amendment? Answer Because you do not back up and insist that the police, attorneys and courts enforce the law. The speaker, a retired colonel in the U. S. army, and ex-sheriff of Los Angeles county, Calif., said he knew bribery and graft prevailed in Los Angeles and the citizens would not back up honest efforts he made to enforce the laws and because he did make such efforts, he was discharged. Therefore, if advocates of the 18th amendment want it to become effective, they must take more interest in seeing that it is enforced."

Lower Than Central Village

Mr. Editor: We have read the letters in The Bulletin from customers of the Norwich gas and electric department with much interest, and it seems to me people in Norwich do not know when they are well off. Our electric light bill for 21 kwhs is $2.76. Under the new rate in Norwich for four rooms our bill would be $1.93 a reduction of 83 cents. We are glad we have electricity and are not kicking on our bill for $2.76 but we surely wouldn't kick on a bill of $1.93 either. Think this over friends.

FAY

Central Village, Oct. 27, 1928.

Little Talks on Thrift

A POSITION TO SAVE MONEY

Students of economic conditions in this country tell us that poverty is steadily being eliminated through the processes of education. There was a time within the memory of many now living when direpoverty existed in every city if not in every in every community. The general standard of living has been steadily advancing for the last fifty years and conditions are such today that there is hardly a person anywhere who is not in a position to save money if he so chooses.

This does not mean that all who are able to save are doing so. There are many who do not.

Numerous persons excuse themselves from practicing thrift on the plea that they cannot save anything and maintain a good standard of living. While it may be true in some isolated cases that circumstances over which they have no control make it impossible for them to get ahead in the world, these instances are exceptional.

The old saying, "Where there's a will there's a way" applies with full force to the practice of saving money. Those who do not save or who think they cannot are not fair with themselves. They are unwilling to make certain sacrifices. Their minds are biased by false pride of egotism. Their viewpoint is incorrect.

If they should think the problem clear through they would determine to find ways by which they could save something even though the amounts be small.

Upon one's ability to find such ways of saving money, depends very much of one's chances of success in life.

This is a phase of the matter that should be given the deepest consideration. Also it should be borne in mind that those who are not sufficiently interested in their own welfare to lay by a certain portion of their earnings for the future do not care enough about real success ever to achieve any substantial place in the affairs of men.

Before there can be success there must be a desire to succeed. And this desire must be so deep that it overcomes every barrier.—By S. W. Straus, president American Society ofr Thrift.

Stories That Recall Others

What Time?

Little Elsie and her mother stopped the other day at a street scale to get weighed. It was the first time for little Elsie, and she stood on the scale very quietly watching the hand go up. Then she inquired with interest: "What time does it say, mamma?"

New Kind of Disease

It was one of those Sunday dinners where everyone proceeded to eat too much as is usual on such occasions. At last Uncle Otto a man of slender proportions refused the sixth, or maybe it was the ninth, helping.

When urged to partake of cake and dessert he declined with the tactful remark: "It looks mighty tempting but I have limitations."

Hearing this, William, his nephew, age seven, asked: "What kind of disease is that, Uncle Otto?"

What Do You Know About Eastern Connecticut?

Questions.

1—What was the first settlement in eastern Connecticut?
2—What was its other name?
3—What is its present name?
4—Who led the settlers?
5—When did they settle there?
6—When were the first boundaries of the town fixed?
7—In what division of Norwich were the homes of Captains Ass Hartshorne, Ebenezer Hartshorne and Joshua Barker?
8—In what war did they serve?

Answers will be found on Classified Page

Bebe Daniels (Paramount) and the bathroom her charm inspired

"Smooth skin instantly attracts,"

says Victor Fleming, PARAMOUNT director

"Every screen star realizes how vitally important this beauty is. Her skin must have real loveliness under the close-up lights."

A QUICK throb of emotion—you catch your breath at the flower-like beauty of smooth, soft skin.

Screen stars unfailingly possess this loveliness which makes the close-up's appeal irresistible. Motion picture directors insist on skin so perfect that the pitiless close-up lights reveal only alluring beauty. Screen stars know smooth skin is vital to their career.

Nine out of ten screen stars use Lux Toilet Soap. There are in Hollywood 433 important actresses, including all stars. 417 of these use this fragrant, white soap.

All the great film studios have made it the official soap in their dressing rooms.

MERNA KENNEDY, lovely United Artists star, says—"Lux Toilet Soap keeps my skin marvelously smooth."

★

NINE out of ten screen stars use it for smooth skin.

"Many girls lacking great beauty, but possessing lovely skin, have passed on the road to fame women with perfect features. Lux Toilet Soap is a great help in keeping the skin smooth and lovely."

Bebe Daniels

VIRGINIA VALLI, the beautiful star, says—"I delight in the marvelous velvety way Lux Toilet Soap leaves my skin."

LUX Toilet SOAP . . . 10¢

ANNOUNCEMENT

Beginning Nov. 1, 1928
The
Norwich Taxi and Luxor Cab
Will Be 50c

One or Four Passengers to City Limits
Until Further Notice
24-HOUR SERVICE
A FLEET OF 10 CARS, ALSO TWO SEVEN PASSENGER PACKARD SEDANS
NICHOLAS MOONEY, Prop.

WESTERN GIRL STRENGTHENED

By Taking Lydia E. Pinkham's Vegetable Compound

Manchester, So. Dakota.—"I was in a terribly weak and run-down condition when a friend told me about Lydia E. Pinkham's Vegetable Compound. I began taking it and after a short time I felt better. We are a family of five and live on a 360-acre farm, so I have quite a good deal to do both indoors and out. At first I was unable to do anything and had to have a girl, but after taking the Vegetable Compound I finally gained my strength back and also gained considerable in weight."—MRS. ORRO J. GEYER, R. F. D. 1, Box 20, Manchester, So. Dakota.

OBITUARY.

Mrs. Charles A. Brown

After an illness of two weeks Phebie M. Kenyon, wife of Chas. A. Brown died Tuesday afternoon at 4:30 at her home, 433 Main street. She is survived by her husband and three children, Harry Brown of Waterbury, Raymond E. Brown and Mrs. Bessie Fairbanks of this city. There are three grandchildren, Doris A. Brown, Albert and Alvin Fairbanks and two aunts, Mrs. Mary Burdick and Mrs. Nancy Barrett of Jewett City.

Mrs. Brown was a devoted loving wife and mother, and a kind friend and neighbor, always willing to help others and she will be greatly missed by all who knew her. All who knew Mrs. Brown speak of her in the very kindest terms.

Sailor's Fine Paid

Kenneth West, U. S. N., fined a total of $60 in the city court Monday morning for violations of the motor vehicle law, was released Tuesday morning, when friends paid his fine. He was fined for reckless driving and driving without a license.

How to Strengthen Any Stomach

POSSIBLY that sour condition of your stomach is due to an over-stimulation of the gastric acid. A sour stomach isn't pleasant; and it isn't easy to excuse, when there is so simple a way to remedy it. To neutralize the harmful acid and put your stomach in good order take a little "Pape's Diapepsin"; after meals, or whenever the need is felt.

This fine remedy removes the cause of the trouble and promotes normal, healthy digestion. "Pape's Diapepsin" is sold by all druggists at 60 cents a package, and is the remedy which is recommended by millions because it gives immediate relief in all cases of difficult and painful digestion.

So, just be sure you provide yourself with "Pape's Diapepsin" today, so that stomach pain and digestive troubles need never worry you again. Or sour stomach cause you discomfort. This form of relief has helped many who thought their disorders could not be helped.

Be Warm and Comfortable

5.00 Down INSTALLS A **Vecto** IN YOUR HOME

Balance in Easy Payments

Vecto Heaters

Product Am. Rad. Co.
HEAT 3 TO 8 ROOMS
COME IN.

Eldon F. Tripp
VECTO DEALER
119 Franklin St., Norwich

1790 1928
Norwich, Wednesday, Oct. 31, 1928

VARIOUS MATTERS

All Hallows' eve.

Light vehicle lamps at 5:15 this evening.

Dark moon this month was from the 1st to the 12th, also from the 29th to the 31st.

Two hundred new books have been added to the Hall Memorial library at Willington.

At points about North Stonington the mercury fell to 25 degrees early Tuesday morning.

The new crop of English walnuts in market is a suggestion that Thanksgiving is nearing.

Whist, pinochle, Halloween party; St. Joseph's club rooms, tonight.—adv.

The class for religious instruction meets this (Wednesday) afternoon at Trinity Methodist church.

Cool mornings have started up a demand for real Vermont maple syrup, to top off the breakfast cakes.

Two of the old mill houses owned by the Farnsworth company at Central Village are being torn down.

Work has been done, the past week, making repairs on the Moosup river bridge by the Cranska mill.

Relatives have requested a third anniversary mass for Michael J. Foley at St. Patrick's church today (Wednesday).

One leading producer has developed a new broadtail transparent velvet to be used for suits, wraps and ensembles.

Our Country in the Coming Election will be the special subject of prayer at the Central Baptist midweek meeting.

Woman's Guild, Grace church, Yantic, .50 supper Wed. 5-7:30.—Adv.

Mr. and Mrs. Leroy Frink and son, Robert, and Albert Frink of New London were guests recently of Mr. and Mrs. John Frink at Sterling Hill.

The men's shoe color card this season is the first of its kind. It shows six tan and brown shades, two of which are intended for kid shoes.

Cold weather struck Willimantic Camp ground the last of the week, the thermometer registering 12 below the freezing point Saturday morning.

Pinochle at the Duwell club tonight, 8:15—Adv.

Mrs. C. M. N. Sherman of New London and Mrs. Caroline Hillard of Westerly have been guests of Mrs. Thomas Woodworth at Quaker Hill.

The Cohanzie Community club met Tuesday night at the Community club house. The meeting was in charge of the club president, Mrs. Dexter Daniels.

A month's mind high mass of requiem for John McIntyre was sung in St. Patrick's church Tuesday at 8 o'clock by the rector, Rt. Rev. Msgr. M. H. May.

Prize masquerade and civic dance, Eagles hall, tonight. Music by Swanee Saranaders.—Adv.

While calls for fall silks are still being received by state manufacturers, this seasonal business is gradually giving way to advance covering for spring.

For November, modesty and mortification is the general intention recommended to members of the League of the Sacred Heart in the Catholic churches.

It was necessary to postpone the visit of Bishop Acheson to Grace Episcopal church, Noank, Sunday, but at some date to be arranged it is expected he will visit that church.

A Saybrook correspondent mentions that J. Gresham Wilson, the democratic nominee for representative, and George E. Kirtland, the republican, are busy these days campaigning.

The Submarine Training school at the Submarine base, is charged with the proper training and teaching of officers and enlisted men entering the submarine service from other classes of ships.

At Alton, Henry Moen and family are moving from Westerly into the cottage on Myrtle street formerly occupied by Mr. and Mrs. William Jervis. Mr. Moen is employed at the Lace Works.

Mr. and Mrs. Bruce Harding of Indianapolis motored recently to New London, and will spend a few weeks at the home of Mrs. Harding's parents Mr. and Mrs. N. A. Dardis, of Reed street.

Cabbages and other vegetables left out tonight will have small chance of escaping the attention of the Halloween prowlers, while piazza chairs, gates and doorbells doubtless have a hard experience awaiting them.

At Lebanon, Charles M. Geer fell from a load of wood on which he was adjusting a chain the other day, striking his shoulder and head on a rock. He was badly bruised as well as getting a general shaking up.

There is to be a United States civil service examination for trained nurse (psychiatric). Vacancies in the Panama Canal service will be filled from these examinations. The entrance salary for nurses is $165.75 a month.

Especially good sales of greeting cards are reported on cards retailing around 25 to 50 cents. Next to Christmas cards, the ones most in demand now are birthday remembrances, sales of which depend on no particular season.

Finger waving a specialty by 2 experienced operators, R. A. Blanchette's French Beauty Shoppe. Phone 638—Adv.

Mr. and Mrs. Charles Hayward, who had been on a ten days' motor trip to Washington, spent a night at Old Lyme with their son-in-law and daughter, the Rev. and Mrs. W. Dixon Hoag, before returning to their home in East Andover, N. H.

WALTER BARRY DIES IN NEW HAVEN HOSPITAL

NEW HAVEN Oct. 30.—(AP)—The second death resulting from an automobile accident on October 22, in Madison, occurred tonight with the death of Walter Barry, of New London, in St. Raphael's hospital. He was brought here from the Guilford sanatorium last Saturday after his condition had taken a turn for the worse. The other victim was John Sullivan who was killed instantly when a machine turned turtle rounding a sharp bend. The two with a third New London boy were returning to New York university after having spent the week end at their homes.

While attending Bulkeley school in New London Mr. Barry covered sports in New London for The Bulletin and at the time of his death was sports writer for the New York Times.

Collided On Westerly Road.

A Chevrolet truck owned by Walter J. Hyland of 41 North Main street and driven by Ovila Roberts of 22 South A street sustained considerable damage when in collision early Tuesday night with another automobile on the Westerly road. Mr Roberts secured the number but not the name of the owner of the other machine.

PERSONALS

William Backus has returned to Noank, after spending the week end with his parents in South Windham.

Walter G. Allen returned Monday evening to his home in Pine Grove, Niantic, concluding a lengthy visit in Somers.

Mr. and Mrs. Frank Allen, of Willimantic camp ground, are visiting relatives in Hanover and Plainfield for several days.

Mr. and Mrs. Daniel Patterson of Hope Valley have visited with Mr. and Mrs. Eugene Bromley at their home in North Stonington.

Miss Dorothy Church, who was with her parents at Montville, has returned to her work at the Backus hospital in Norwich, where she was graduated as a registered nurse.

Rodney Clark, owner of Clark's Studio, on the east shore, Noank, left Tuesday morning by automobile in company with Capt. Everett Davis for the south where they expect to spend the winter.

Mrs. Emily Speirs of New London has taken up with the registrars the matter of having women as well as men as ward officials, pointing out that with so many women voting each ward should have a couple of paid women officials as well as men.

CLERK PLACES FILLED IN COMMON PLEAS COURT

Judge C. B. Waller of the common pleas court made two appointments Tuesday which were greeted with satisfaction by the legal fraternity when he named J. Frank Corey of this city to be clerk of the court of common pleas and Attorney John H. Burke of this city to be assistant clerk.

Mr. Corey has been assistant clerk and his appointment fills the vacancy left by the death of Lewis Crandall of New London, last month. The salary of the position is reported to be about $3,200 and that of assistant clerk about $1,800.

Mr. Corey's connection with court work began in 1894 when he became clerk to the late John C. Averill, then clerk of the county courts. In 1909 he was officially appointed assistant clerk of the court, continuing in that position until the present time.

The newly appointed clerk is a native of this city, born Feb. 11, 1865, and received his education in the schools of this city. He worked at various plants as a shipping clerk, until 1885, when he became a clerk for the Norwich and Worcester railroad. In 1893 he was station master at Norwich for a short period. All this time he was improving his spare time to increase his efficiency along the line of chosen work, and an opportunity offered to take a step forward when he went into court work.

Politically he is a republican and a staunch supporter of its principles. He is a member of the Ancient Free and Accepted Masons, Somerset Lodge No. 34, and has been musical director of the order for over 35 years. He is a member of Franklin chapter, No 3, and the council, No. 4; past commander of the council in 1900 and 1901. He is the secretary of the four Scottish Rite bodies and secretary of the Connecticut Consistory, of which he is a 32d degree member. He was clerk of the parish of Christ Episcopal church from 1897 to 1920, and for over a quarter of a century organist at that church.

In this city, Oct. 15, 1899, he married Sarah E. Hilton, daughter of Charles O. and Lydia S. Northrop Hilton. They have two children, Grace Marshall, a sophomore at Mt. Holyoke college and Herbert H., of this city.

Attorney John B. Burke, who will assume his new office on Nov. 1, has been associated with Attorney V. P. A. Quinn in the law business in this city. He has made his home in Plainfield with his wife, formerly Mary Smith of Moosup, and their two children, Mary and Teresa. Mr. Burke and his family will remove to this city shortly.

For the past year, Mr. Burke has been assisting in the office of the clerk of the superior court. He studied law in the office of Coran C. Small in Boston and was admitted later to the bar of that state. Mr. Burke made his home at one time in Marlboro, Mass., and Worcester. For several years he was United States naturalization examiner for the New England district.

REPORT NEARLY $1,000 IN SALVATION ARMY CAMPAIGN

John R. Tarrant of The Bankers Trust Co., treasurer of the Salvation Army campaign fund reported late Tuesday evening that the response to the letter appeal during the first two days of the Salvation Army campaign had been very encouraging. The campaign which is to raise the $5,000 budget to maintain the local Salvation Army work for the coming year was officially opened on Monday morning.

Mr. Tarrant reported that up until the time of the announcement of the progress of the campaign which he made on Tuesday night there were about 200 subscriptions received with a total of nearly $1000.

Chairman Arthur M. Brown seemed to be very well pleased with the first two days results of the letters of appeal which he as chairman of the committee signed and expressed the hope that the citizens of Norwich and Jewett City and the other towns in this district would respond promptly and generously so that this very worthy cause, as he called it, would be properly taken care of in as short a period as possible. The campaign is scheduled to continue for two weeks, but Chairman Brown expressed the hope that the campaign would be near the $5000 mark by the end of the first week. "We all feel that the Salvation Army is an asset to our community," Mr. Brown said, "and surely we do not need to be called on by a solicitor to influence us to give in this campaign. It seems to me that when a worthy cause of this kind is called to our attention by a letter the citizens of this community will respect the economic measure of this method of a campaign and I am sure they will be in sympathy with saving the time of those who have previously worked so faithfully in making the canvass and in consideration of this as well as the worthiness of the cause in whose interest the appeal is being made, the citizens of this district will stand in back of this campaign 100 per cent."

Machine Caught Fire

A Studebaker sedan owned by Joseph Pysyk of Hamilton avenue, was slightly damaged by fire shortly before noon Tuesday. The machine backfired as Mr. Pysyk was about to drive it out of his garage. The fire department responded to a telephone call but the fire had been extinguished when they arrived.

Passed Druggist Examination.

Daniel C. Leone of this city was one of those who passed the state druggist examinations, according to an announcement made Tuesday. Twenty-one out of the 69 who took the examination passed.

The seventeenth century Hotel de Lauzun has been bought by the city of Paris for $180,000 to give the Carnavalet Museum more space.

CITIZENS QUIZ EXPERT WHO EXPLAINS NEW ELECTRIC RATES IN NORWICH

The new electric rates and how they benefit the community was the theme of an address given Tuesday evening at the Community house by Charles S. Reed, consulting engineer, of New York. Mr. Reed, who came here voluntarily, spoke under the auspices of the board of gas and electrical commissioners, in defense of the new rates. Mr. Reed, who suggested the new rates which have been put into operation in this city dwelt almost entirely on the residential rates. He asked the audience of about 200 men and women to refrain from a discussion of the commercial electric rates, as, he said, the local commissioners are now revising that class of rates so that they will not inflict hardship on the commercial users.

The meeting was opened at 8 o'clock by Charles W. Taggart, general manager of the local gas and electric plant. Before introducing Mr. Reed, Mr. Taggart reviewed, in brief, the history of the municipal plant from the time of its purchase by the city 25 years ago.

He quoted figures to show that the operation of the plant under municipal ownership has not increased the indebtedness of the city. He said the gas and electric department is accused of building up the bonded indebtedness of the city which is not so.

Auditor Jensen Explains.

Mr. Taggart then called on Martin Jensen, auditor of the gas and electrical department and a former gas and electric commissioner to explain how the department has benefited the citizens of the city in the matter of taxation.

Instead of the tax payers helping us, we have been helping them to the extent of about $200,000 which the gas and electric department has turned back to the city from its earnings, said Mr. Jensen. Mr. Jensen said that the gas and electric department since its purchase by the city, has not cost the taxpayers anything in the matter of taxation.

Mr. Reed Speaks.

Mr. Reed, the speaker of the evening, was then introduced to the audience by Mr. Taggart. In his address, Mr. Taggart said:

In the first place I would like to state that I am not here as the paid representative of the gas and electrical department. I came to Norwich originally in an attempt to help out some of the larger power customers in regard to power rates. My intrusion, as it might be called, into the lighting rate situation, came of my own accord. I suggested the new rate as being a good rate for the citizens and the community of Norwich. Apparently all of you folks do not agree with me. Therefore I accepted Mr. Taggart's invitation to come before you tonight and explain why I think it is a good rate.

I intend to condense my remarks as much as possible so as to leave time for any questions which you might care to ask.

Electricity as a labor-saving agent in the home is daily becoming more and more important. The big trouble is that the antiquated rate forms in use today do not permit the use of more electricity at a reasonable additional cost.

To illustrate: The average residence customer in Norwich uses 25 kilowatt hours per month, for which on the old rate he paid $2.50. Let us suppose this customer buys a toaster or percolator and increases his consumption 10 kilowatt hours. Immediately his bill goes up $1.00 and he generally decides the additional convenience costs too much and therefore stores it away in the cupboard, to be used only when he has guests.

Now, how much did the cost to the electrical department increase when the customer used the 10 additional Kwhour. The cost of reading the meter certainly remained the same; similarly with the cost of billing and the other office and general expenses of the company. The department's investment in its meter, service line, poles, wires, transformers and plant equipment did not change. So that the total additional cost to the department was only about 15 cents. Yet, on the old rate the department collected $1.00 additional for this something which only cost 15 cents. Is it any wonder the customers could not afford to make use of their appliances?

The new rate is an attempt to get the cost of additional energy down to a reasonable figure, so folks can afford to really use it. Now, how was this rate made up? Suppose we follow the various steps of actual design. First we had to pick the energy price and three cents a kilowatt hour was chosen as the lowest figure to which we could go at present. I do not mean by this that the department could afford to sell all energy at 3 cents but that 3 cents was about right for additional energy sold to present customers, this additional energy requiring no additional office or general expense and very little additional investment.

The department cannot afford to make a straight cut in the meter rate from 10 cents to 3 cents as that would mean a slash in residence revenue alone of about $150,000, to say nothing of another big cut in commercial lighting revenue. So we first started to design a rate which would yield the same money as the department received last year.

Using a 3-cent rate, the department would collect from the average customer 25x3 cents, or 75 cents a month. To collect the same money as it is now receiving it would be necessary to collect $2.50 less 75 cents, or $1.75 per month, per customer, in some other way—by means of a service charge, for example.

It was decided not to use a service charge and also to make some reduction in the revenue of the department. This was done by reducing the $1.75 to $1.65 and then including 5 Kwhr free with $1.65, thus our rate for the average home would be $1.65 for the first 5 Kwhr, plus 3 cents for all additional.

On Room Basis

The next step was to get this $1.65 down within the reach of the man of moderate means. Different methods were considered. The theoretically correct method would be the use of demand or speed meters in addition to the regular meters but these would cause too great an increase in investment and operating cost. The use of the house area method similar to that in Hartford was also discussed; also the use of meter sizes. The room basis was finally chosen as the method which, while possibly not theoretically correct, was an easily understood measure of the amount of equipment in meter, lines and poles required to serve a customer.

The next question was the size of the room charge. The average home in Norwich contains 6 rooms and our rate therefore becomes $1.65 for the first 5 Kwhr for a 6-room house. If a room charge of 10 cents is used, the rate thereupon becomes $1.55 for a 5-room house, $1.45 for a 4-room and $1.35 for a 3-room. If 15 cents is taken as the room charge, the rate becomes $1.50 for a 5-room house, $1.35 for a 4-room and $1.20 for a 3-room. With this 15 cent charge, however, the charge for a 12 or 13-room house becomes very large and so the 10 cent basis was chosen. Thus the final rate became 3 cents a kilowatt hour, with the variable initial charge. That it means a considerable reduction can be easily seen by calculating the bill of the average customer, as follows:

1st 5 Kwhr. 1st 6 rooms	$1.35
3 additional rooms	.30
20 additional KWH	.60
Total	$2.25
Present bill	2.50

Net Reduction of $17,000

On the total annual sales, this means a net reduction of $17,000 in residence revenue alone. Now that does not mean a reduction of $17,000 to some customers and increases to a lot of others but it means that the decreases exceed the increases by that amount.

In order to spare you from too many figures I have touched on only the high spots. Actually several other rates were also constructed. For example, if a 4 cent rate is used instead of 3, the initial charges will be lower but the customer will not be able to use his appliances as freely. The 3 cent rate was chosen as best after comparison of all of them. Frankly, rate making is not such a highly technical job, after all. It merely means making up several rates to yield a certain amount of money, and then choosing the one which is best for the customers.

Questions by Customers

There are several questions which many customers ask concerning this form of rate. Suppose we consider them:

The first claim is that the department is asking the small customer to pay for the big fellow.

Such is not the case. On the new rate the small customer is merely asked to more nearly pay his own way. It costs the department considerably more than $1.50 per month to serve each residence customer, before he takes a single kilowatt hour. Heretofore the medium and large users have been paying the way of the little fellow. To this the department would have no objection except that the old rate form prevents additional use by all customers. The new rate is the best rate for the small user in that it is the only rate form which offers to him the same 3 cent energy charge for additional use as is offered to every other customer.

Another question is: "If this rate means a decrease, how is it that my bill for the first month is higher than it would have been on the old rate."

There are two answers to this question. One is that every increase is more than offset by a decrease to some other customer or to the same customer some other month. The other answer is that man cyustomers whose bills were increased last month will show a decrease when an entire year is considered. Winter consumption is always much higher than summer use. For example note the following table, based on a 5 room house:

Month	Kwhr.	Old Bill	New Bill	Decreases	Increases
Jan.	30	$3.00	$2.30	$ .70	
Feb.	26	2.60	2.18	.42	
March	22	2.20	2.06	.14	
Apr.	19	1.90	1.97		$ .07
May	18	1.80	1.94		.14
June	16	1.60	1.88		28
July	15	1.50	1.85		.35
Sept.	18	1.80	1.94		.14
Aug.	15	1.50	1.85		.35
Oct.	19	1.90	1.97		.07
Nov.	24	2.40	2.12	.28	
Dec.	28	2.80	2.24	.56	
Total	250	$25.00	$24.30	$2.10	$1.40

You will note that seven of the customers bills go up and only five are decreases. Yet the annual bill is reduced.

Why Refrigerator Charge?

Another question often asked is "Why the refrigerator charge?" The answer is simply to prevent too great a decrease in revenue. If a large decrease is made to refrigerator owners, it simply means that a lesser decrease must be offered to the customers who cannot afford refrigerators. Without the refrigerator charge the charge for the first 5 Kwhr. would have to be a little higher to all the other customers.

Incidentally, I would like to state here that for any electrical appliance dealer here in this city to oppose this new rate on the grounds that it will discourage appliance sales is absolutely ridiculous.

In the first place, the cost of refrigeration, even with the additional charge, is less on the new rate than on the old. In the second place, the customers will have more money to spend. This is aptly illustrated by the testimony of a customer in a recent rate change similar to yours. He said the new rate meant a reduction in his lighting bill but it would not mean any saving to him because his wife had already figured that the monthly reduction would almost equal the installment payment on a refrigerator and that she intended to buy one as soon as the rate went into effect.

Sale of Appliances

Since we have diverged into the appliance field, I would like to make a few remarks concerning the sale of appliances by the electrical department here in Norwich. In favor of this there are at least two important reasons.

In the first place, the handling of electrical appliances by the electric company results in better service to the public, in that the utility is interested in seeing that only efficient appliances are in use by its customers. For example some 5 and 10 cent stores sell a large number of old fashioned carbon lamps at a very low price. These carbon lamps require far more energy per candle power than a Mazda lamp and do not last as long. An electric company is justified in selling efficient lamps in order to meet this competition and protect its customers.

In the second place the sale of appliances is justified on account of the necessity for safe-guarding the customers. One of the 5 and 10 cent stores recently put on the market a large quantity of gas tubing for connecting gas appliances. It sold the tubing at one price, the rubber tips at an additional figure and also supplied glue to fasten the two together. A number of people in New York city were asphyxiated and the cause was apparently defective tubing similar to that sold by the 10c store. I do not charge the 10c store officials with deliberate murder but use this as an example to justify the sale of efficient, safe appliances by the department in order to meet the competition of cheaper but unsafe merchandise.

Comparing Two Stores

But let's get back to the rate question. What about the new commercial rate with its demand charge? What's that for? Let us consider two stores, side by side.

Store Number 1 has twenty 100 watt lamps which are burned only on dark December afternoons, so that the total annual use is only 600 kilowatt hours.

Store No. 2 has only two 100 watt lamps but it makes good use of these lamps all the year around, consuming 500 Kwhrs. the same as No. 1.

On the old rate each of these customers paid the same 600 x 10c or $60.

Yet the department is forced to construct its entire system in order to take care of those dark December afternoons. Customer No. 1 requires 2000 watts then, while customer No. 2 requires only 200 watts. Ten times as much plant equipment is required for No. 1. Similarly a much greater share of wires, transformers, meters and similar equipment is necessary. And yet, on the old rate, the two are charged alike. This is not only a manifest injustice but the high charge for additional energy prevents both of these customers from using more energy and brightening their stores and their town.

On the new rate customer No. 1 would pay as follows:

For the 1st 5 Kwhr.	$1.65
For 1900 watts added load	9.50
For the next 45 Kwhr.	1.35
Total per month	$12.50
Total per year	$148.20

while No. 2 would pay

For the 1st 5 Kwhr.	$1.50
For 100 watts additional	.50
For the next 45	1.35
Total per month	$3.35
Total per year	$40.20

Incidentally, I am authorized to say that the check of the first month's commercial lighting bills under the new rate showed a higher connected load than had been anticipated. This will permit some change in the rate and so I am going to ask the commercial customers to withhold complaint until this change can be completed.

When a private electric company makes a change similar to the one just made in Norwich, it is sometimes looked upon with suspicion. Possibly some of you feel the same way. The line of thought is like this:—

"The company wouldn't be for this rate unless it meant more money to the company. It can't mean more money to the company unless it means more money from the customers. Therefore it is an increase."

To explain this, I am going to switch over to the gas industry and tell of an actual incident. A washwoman was testifying concerning the effect of a new gas rate which was like the new Norwich electric rates in principle. She said she was saving money on the new rate. We checked her account on the books and found she was paying the gas company $2.00 more each month. This sounded funny and upon investigating further we found that under the old rate her gas bill was $4.00, and her coal bill $3.00, making a total fuel bill of $7.00. On the new rate her gas bill was $6.00, but she used no coal. She saved $1.00, the gas company sold more gas and a little less coal was allowed to spread its dirt and soot over the community.

In Montgomery, Alabama they used to have a $2.00 per thousand gas rate. Five years ago this was changed to $1.00 per thousand with a $2.00 per month service charge. Not a $2.00 minimum but a service charge. This rate meant a decrease in revenue to the company but sales have increased to such an extent that this has been more than made up. Now how have the customers benefited? The average rate at the end of 1927 including all the two dollar charges, was only $1.50 per thousand as compared to the old $2.00. Moreover, the earnings of the company had increased to such an extent that it could afford a cut in the rate, and the rate was recently reduced by including 500 cubic feet with the $2.00.

Now I am not advocating any $2.00 service charge for Norwich, but if you folks were to make the commissioners put in an initial charge of $1.50 for the first 200 cu. ft. they could cut the gas rate from $1.35 to 90c a thousand and not lose any money. 90 cent gas for water heating and for small stoves. It would be a fine thing for Norwich.

Frankly, a private company is often willing to make a reduction in its rate because it looks forward to not only getting this back, but more besides, through additional sales. This in turn means lower future rates. Your department of electricity cannot prosper under the new rate unless it proves so attractive to you that you voluntarily increase your use of electricity far beyond the present figure.

I believe you will do so. You are going to think a lot better of the new rate as the winter comes on and your bills appear so much more favorable as compared to those of last year. Don't compare the September bill alone. Dig out one for last January and try it on the new rate. If you will give the new rate a trial for a year or so, it will be impossible to persuade you to go back to the old method.

Throughout the address Mr. Reed illustrated his figures on a chart prepared for the occasion. In an effort to convince the audience that the new rates are much more beneficial than the old rates.

Questions Came Fast.

At the conclusion of his address Mr. Reed announced that he was open to questions and would answer as far as possible, all questions asked.

That the audience was in a questioning mood was evident from the fact that two score or more questions were fired at Mr. Reed, regarding the necessity for the new rates, in view of the earnings of the gas and electric department, the past year, just how he claimed the new rates were lower, in spite of the fact that residential lighting bills are higher, whether or not he thought the new rates are equitable, whether or not the new rates worked a hardship on the small user, whether or not the new rates were intended to force the small user to help offset the reductions granted the large users and how he could claim that the new rates are lower when, as a matter of fact, most of those who asked questions, are paying more monthly now than they were before.

Electric Refrigeration Charge.

Another question brought up was why householders should be required to pay 50 cents or a dollar a month, for the privilege of having an electric refrigerator in their homes whether they used the refrigerator or not. Mr. Reed endeavored to show that under the present rate the householder who has an electric refrigerator in his home, is paying less for the power he uses, than he did under the old rates. But the 50 cent and dollar a month service charge, depending on the motor attached to the refrigerator in use, remained the center of attack on the part of several persons who brought up the question.

Revise Commercial Rates.

The commercial rates, which a number of persons in the audience claimed have jumped their monthly bills from 200 per cent. to 500 per cent., Mr. Reed stated that he would rather not have brought up as a revision of those rates is now under way and he said that he felt that when the revision was put into effect that all commercial users would find their bills materially decreased.

One man in the audience told of representatives of the gas and electrical department appearing at his place of business to inquire as to the number of lights he used. He said all the lights in his place of business were turned on and kept turned for a half hour. He asked the representatives who was going to pay for the electricity used by the lights during the half hour they were turned on and was told that he would have to pay for them. He said his electric bill is much larger under the new rates than under the old rates.

John Ogulnick, jeweler, complained of his bill being much larger than it was under the old rates. He said that the only ones in the room who "applauded the new rates were employes of the department and that they were afraid of their jobs."

John Stoddard, Carl W. Brown, Albert Boardman, Samuel Kramer, and numerous others shot questions at Mr. Reed, about as fast as he could answer them, and appeared to be as dissatisfied as ever, after the answers had been given. There seemed to be a pronounced conflict of opinion between the speaker and those in the audience who asked questions, over the reduction in rates which Mr. Reed claimed the new schedule has accomplished. In answer to a question, Mr. Reed admitted that the small user, who used to pay one dollar a month, is now paying more, but the small user's increase is offset by the decrease in other residential users bills. In other words, Mr. Reed contended that the "dollar a month" customer has not been paying his share of the cost of delivering electricity to his house, and that the larger user of residential electricity has been paying more than his share of the cost. The new rates equalize this.

Variety of Complaints.

There seemed to be no end to the questions from the audience. There were all kinds of complaints and few, if any, words of commendation. About 10.30 o'clock James L. Case made the suggestion that the hour was getting late and he moved that a rising vote of thanks be given Mr. Reed for his fair discussion of the entire matter. This brought the long drawn out session to a close.

Never an Iron on My Hair

Wherever my theatrical engagements happen to take me I could have a marcel, but I never do. I prefer my own method—waving my hair with my Wave and Sheen. I always keep my hair clean by shampooing once a week. I apply Wave and Sheen with a comb. You can use a brush, or just your hands.

Elsie Wallace Hoagey as she looks today

I dampen the hair with it—insert combs in the direction I wish the waves and forget it for about an hour. Some types of hair require more time, some less.

The result is a soft, lovely, undulating wave. Most people in my audiences think I have it marcelled. Many ask whether it is a natural wave or if it is not.

You can have this same sheen no matter what method you use to wave your hair. Get a bottle at any toilet counter for 75 cents. One trial will convince you as it has thousands of others.

Blue eyes tell

Blue Eyes usually reveal mental and emotional stability. But Blue Eyed people are frequently misunderstood.

Never let a yellow tinge in your eyes tell others that you suffer from constipation or disordered liver.

Correct these conditions the modern way by the regular use of Beecham's laxative Pills.

Safe. Pleasant. Easy to take. Thorough. Produce natural action without habit-forming. 50c at all druggists. Trial size 25c.

BANISH THE YELLOW TINGE WITH

BEECHAM'S PILLS

FUNERAL

Pametta Kandrow

The funeral of Pametta Kandrow, 2 years, 4 months and 5 days of age, daughter of Kostos Kandrow of No. 21 High street, was held Tuesday afternoon at 2 o'clock at the funeral parlors of Hourigan Bros. Relatives and friends of the family were present and there were a number of flowers. At 2:30 o'clock there was a service at the Greek Orthodox church and the burial was in Maplewood cemetery. A committal service was conducted at the grave. The child died Sunday at the Undercliff sanatorium at Meriden. She is survived by her father, a brother and a sister.

HENRY C. DIXON, M. D.
Room 315 Thayer Building
Practice limited to diseases of the eye
Phone 3247-W
Office Hours, 1 to 4 P. M.
Other Hours by Appointment

WHITE HOUSE COFFEE
The Flavor is Roasted In!

WHISPERINGS OF A FIRPO-DEMPSEY BOUT ARE BECOMING MUCH LOUDER

By EDWARD J. NEIL
(Associated Press Sports Writer)

NEW YORK, Oct. 30—(AP)—Ears that listen at cauliflower keyholes are tingling these days to whisperings that indicate the return of Luis Angel Firpo, prosperous business man of Buenos Aires, and William Harrison Dempsey, actor and California real estate magnate, to the more rugged lines of endeavor they knew before affluence set in.

Dempsey, led to believe that he possessed the qualities of a great Thespian and convinced that he could never whip Gene Tunney in a dozen comebacks, announced last spring that he was "through" with the prize ring forever. Today his stage bubble has burst, the contract he signed for $5,000 a week for 20 weeks in a Broadway play has been cancelled. Tunney has passed from the ring picture and Dempsey, twice whipped by the big marine, is listening to daily advice and pleas that he don the padded mittens just once more to save the heavyweight ranks from utter stagnation.

The old Manassa Mauler, despite his 33 years, is wavering. Tex Rickard won't talk but Jack is believed to have set a $500,000 price tag on his services for one more battle. The mogul of Madison Square Garden is gun-shy now when requests for guarantees of that kind are shoved in his face. Tex has not forgotten the financial beating he took when he guaranteed Tunney $550,000 for blasting Tom Heeney before a crowd that paid little more than that to view the tid-bit of the summer season.

"What the public wants," Jack muttered in disgust when his show closed a few days ago without completing its "run" on the road, "is real fights, not acted fights. I'm no actor."

Dempsey, today, is restless. He believes and maintains that he will never fight again. But he is listening, arguing with those who try to convince him that the flatte lull is due to the absence of his own colorful, dynamic box office appeal. He misses the thrill of the crowds cheering him on, rooting him on, he wants again the roar that used to greet him as he stalked down the aisles, black brows glowering, while thousands around the ring tingled and chilled at the thought of his punching power and ferocity. More than ever he misses these things since his stage career collapsed.

The case against Firpo, the shaggy haired bull who lost the greatest of modern ring battles to Dempsey in 1923, is more obvious. Firpo actually is in training in South America, whittling away flesh from a body grown huge and soggy since he retired to a life of physical leisure in 1925. He has contracted for two matches and is negotiating for a third. Rickard has made him an offer to fight here. Firpo insists on finding out what fighting ability he has left before accepting.

Jose Lectoure, Argentine promoter, returned to Buenos Aires Saturday after announcing that he had clinched matches for Firpo with Jack Renault and Roberto Roberti, the Italian giant. Firpo has taken off 50 pounds in several months of training, he said, and now scales 240, about 30 pounds above his best fighting weight. The Renault match is scheduled for January, while Roberti would meet Firpo after two other matches in the stadium seating 30,000 at Buenos Aires.

Like Dempsey, the burley Argentine is wealthy now, and is listening to the call of glory rather than necessity. Firpo probably never will forget how close he was to the championship that night in the Polo Grounds when he pounded Dempsey from the ring with one mighty right hand smash after climbing off the floor seven times. The Latin temperament of the man is heeding the call of South America for another fistic idol.

FRATERNAL LEAGUE

Grotto

Pickering	92	85	100— 277
Tannar	97	91	101— 279
Young	107	116	102— 325
Smith, E.	95	100	89— 284
Peckham	92	103	90— 285
	473	495	482—1450

K. of C.

Willett	101	92	91— 284
Purdon	89	117	93— 299
Kilroy	106	100	112— 318
Crawford	87	91	91— 269
Mara	121	91	109— 321
	504	491	496—1491

Elks

Browne	106	106	100— 312
Hyman	107	94	96— 297
Corkery	133	106	108— 347
Pardy	87	98	92— 277
Combies	79	94	96— 268
	512	498	491—1501

J. O. Mechanics

Handy	115	77	87— 279
Covey	99	75	119— 293
Johnson	117	83	102— 302
Gates	88	96	91— 275
Smith, B.	104	127	103— 334
	523	458	502—1483

K. of P.

Zief	87	90	95— 272
Goldberg	82	76	.. — 158
Blumm	92	91	100— 283
Geer	90	85	84— 259
Sidney	119	97	108— 324
Segal	..	..	64— 64
	470	439	451—1360

Odd Fellows

Risley	102	102	128— 332
Lillibridge	80	90	109— 279
Spalding	99	114	97— 310
Brumme	90	88	118— 296
Vergason	107	124	105— 336
	478	518	557—1553

Phantoms Issue Challenge

The Phantoms basketball team amateur champs of New Britain last year, are in the field for games this year. The team although averaging only 18 years of age copped the city amateur title after defeating the local high school team in the finals.

They wish to arrange games with any amateur games in New Haven and vicinity. Teams wishing games should address, Mgr. Edward Buchas, 177 Elm street, New Britain, Conn.

Amateur Boxing

8—BOUTS—8

Held Under Auspices of Uncas Club, Uncasville, Conn.

THURSDAY, NOV. 1

Feature Bout Between

HAROLD TALBOT

— and —

FARMER STEVE

Bouts Start at 8:30
Ringside Seats, $1.00
General Admission 75c

AGGIE TEAM PREPARING FOR COAST GUARD BATTLE

(Special to The Bulletin)

STORRS, Oct. 30—After the usual layoff day on Monday following an intercollegiate contest, the Connecticut Aggies resumed their practice sessions this afternoon in preparation for the annual game with the New London Coast Guard Academy eleven. The game will culminate the work of practice this Saturday at Storrs in the second home contest for the undefeated Blue and White eleven this year. The result of the game last Saturday with Vermont university at Burlington continued to show the Nutmeggers as undefeated and also unscored upon, a feat not held in a long time at the state college.

Head Coach Sumner A. Dole will entertain his charges this week with only light workouts in order to give the men a respite over the strenuous contest at Burlington which the Aggies won 6-0. Fisher was the outstanding star of the game and his ball carrying was seconded only by Ray Ryan, quarterback and running mate to the versatile Nutmeg sophomore first named. The work of two Norwich boys, Martin Gilman and Pheno Tombari, on the line showed up for the Connecticut eleven. The deadly defensive work of both these men saved many a long yardage against the Aggies. Gilman, who is the lightest man on the line, showed up as only a veteran can and displayed an ability at his position that will long be remembered.

The formidable strength of the service eleven is unknown but from the work that they displayed against Rhode Island and Lowell Textile, it is very likely that if the Connecticut offensive keeps up, a duplication of the feat is in store.

The Nutmeggers are now swinging onto the second part of their eight game schedule. The home stretch is without a doubt going to prove the hardest of the two for the Blue and White. Maine, Wesleyan, Vermont, and Lowell Textile have felt the Blue and White thrusts and are still acknowledging the fact that there were all unable to score on the Nutmeg defensive machine. New Hampshire, which is being rated high due to their fine showing thus far this season, is the next formidable opponent of the Aggies. The two teams meet at Durham a week from this Saturday and an even battle is sure to be staged. Rhode Island comes next as the Aggies traditional rival at Storrs on the following Saturday. The Clam Staters should not give the Nutmeggers much to worry about but the final contest of the season with Boston College at Boston will. The last game of the year in the Hub city will be the hardest of all for the Nutmeggers.

PENN STATE LOOMS AS FAVORITE IN CROSS COUNTRY

NEW YORK, Oct. 30—(AP)—College cross country runners have yet to cover a good many miles before the eastern intercollegiate championship is decided at Van Cortland Park, here November 26. But they have travelled far enough already to demonstrate that Penn State, the defending champion, will take a lot of beating before relinquishing its laurels.

A review of the dual meet season at this early stage indicates that the Penn State runners, beginning where they left off last fall when they won varsity and freshman team and individual honors for the first clean sweep in the history of the intercollegiates, have about as good a record as is to be found in the east.

Led again by Bill Cox, champion for the last two seasons, a strong Penn State team missed a perfect score by a single point in defeating Syracuse by 16 to 39 in the only race it has run to date.

In somewhat striking contrast was a setback dealt out to Harvard by New Hampshire before the season was well under way, this marking the first defeat in five years for the Crimson in dual competition. It is true however, that victories for Harvard over Dartmouth and over a Holy Cross team which finished seven men in a tie for first place against Brown have indicated that New Hampshire strength rather than Harvard weakness was responsible for that startling upset.

Harvard's bid for intercollegiate honors is being led by Captain Jimmy Reid who was third in the title race last season and Leslie Flaksman, another seasoned veteran. Harvard's team was runner-up to state in 1927.

Penn State, incidentally, has probably the most experienced team now treading the cross-country trails. Of the five men who scored for state in the opening race, the first was Cox, the king of them all; second was Meisinger, member of the champion freshman team of a year ago and the fifth yearling to finish in that title event; third was Offenhauser, seventh varsity finisher in 1927; fourth was Bass, another varsity veteran; and next was Dick Detweiler, holder of the freshman championship.

While Cornell and Syracuse, institutions which usually figure in the forefront of the chase for premier hill and dale honors, have met dispiriting reverses, Columbia has been coming along fast and promises to give Penn State, Harvard and the University of Maine considerable of an argument before the campaign is over. Columbia's pack with Captain Joe Hagen in the van has outraced Syracuse and Lehigh for a clean sweep of its meets thus far.

Proud Cornell, which has won intercollegiate honors more times than all the other colleges together, was set back by Alfred, one of the strongest small college teams, and Syracuse, suffering from ineligibilities, was no match for Columbia or Penn State.

Union college of Schenectady, like Harvard, found a long list of dual meet successes broken when a promising New York university team that is to be reinforced by the addition of Phil Edwards, the Negro Olympic middle distance star, gave the Garnet its first beating in twenty three starts.

N. Y. U. and Alfred stand out as leading contenders for the middle Atlantic title won last season.

WANAMAKER RESIGNS AS YALE HOCKEY COACH

NEW HAVEN, Oct. 30—(AP)—Official announcement was made tonight of the resignation of Clarence Wanamaker as hockey coach at Yale, by George H. Nettleton, chairman of the board of control of the Yale Athletic association. As coach of Yale hockey teams for seven years, Wanamaker developed the game to its present position as a major sport. He leaves the college to confine his entire time to business in Williamsport, Pa. He came here from Dartmouth college where he starred in athletics.

PUTNAM HIGH STRIVING FOR FOOTBALL HONORS

(Special to The Bulletin)

PUTNAM, October 30—Putnam high school is now leading the Quinebaug Valley football league by a safe margin and is now headed toward Eastern Connecticut Scholastic football honors and their mythical claims are fast maturing into reality by reason of their five straight victories and no defeats with but four games left on the schedule. The Putnam gridsters feel confident they will return the much coveted championship to Putnam high school this year, placing it where it was two years ago, when the eleven of that season went through 10 games and suffered no defeats, setting a record that was unequalled by another high school in Eastern Connecticut.

By turning back Bartlett high school of Webster in an 18 to 6 victory, the Putnamites feel that only injuries to their star backfield men, Bill Shann and Walt Cody can possibly bring about a defeat in the remaining encounters. The Bartlett high game was supposed to have been the hardest fought tilt of the year and the Webster boys went on the field a 4 to 1 favorite to win, yet the final whistle brought them defeat at the hands of the Putnam group of gridsters and also wrested from them their only chance of the Southern Massachusetts titles, since they were beaten at the hands of the Mary E. Wells high of Southbridge the previous week.

Coach Lauriston Noyes of Putnam high school will put the locals through light workouts each day of this week in preparation for their second meet with the Webster team, and hopes for a victory are held by the Putnam fans. The Northbridge, and East Douglass games are the only battles left on the Putnam schedule that are doubtful. Putnam defeated Northbridge in the second game of the season by a score of 18 to 6, but rumors are to the effect that the Whitensville line crashers have improved considerably since their Putnam visit. East Douglass is a new member of the league and no telling what can happen when they stampede the city. Plainfield is still waiting for her chance to take honors that are now almost clinched by Putnam, though her chances are small, since she has received defeat at the hands of Coach Schofield's Killonians of Killingly high school. Rivalry will be renewed against Killingly on Thanksgiving day when the ancient opponents invade Putnam. The Killingly game will be the last of the season, and if Putnam is successful until then, there is but to say the Blue and White terriers will march triumphant to Eastern Connecticut championship honors, as Killingly has not won a football contest from the Putnam gridders since 1922 and last year was the first time they succeeded in crossing the goal line since the second year of the new decade.

IMPORTANT GAMES IN HIGH SCHOOL LOOP THIS WEEK

Important developments in the Eastern Conn. Western Rhode Island Interscholastic league are promised by nightfall Saturday. The joint leaders, Academy and Stonington play Saturday, the Wildcats tangling with Windham at Willimantic and Stonington with Chapman Tech at New London.

Of course, the Red and White and Bill O'Brien's outfit will be favorites to come through on the week end and thus throw the outcome of the race onto their final league tussles but should either one slip then the pennant will be as good as won for the other half of this two-team race.

It will, of course be quite an honor to gather the first championship in this newly formed league, Stonington won last year's grid bunting in the old four team league and beat the Academy in doing so. This year the two teams meet but not in a league game. Stonington's league games are with Chapman Tech, Bulkeley, Westerly and Windham and the Academy's with Westerly, Bulkeley, Windham and Chapman Tech. Stonington meets Chapman Tech and Westerly twice but only one of these games is counted in the league standing.

Bulkeley meets Hartford High at New London this Saturday in what will be a strong task for the Whalers. However, Canty's boys started winning last week with a 13 to 6 decision over Windham and hope to continue in that mood. The Academy will meet Hartford High, one week from Saturday, Nov. 10, here at the campus so that the coming pair of week ends should give a bit of a line on the Academy-Bulkeley classic Nov. 24 at the campus.

YALE VARSITY HAS STIFF SCRIMMAGE WITH FROSH

NEW HAVEN, Oct. 30—(AP)—Beginning a week of hard work in preparation for Dartmouth's annual invasion of the bowl, the Yale varsity team was put through a stiff scrimmage today against the freshmen which ended well after dark. While the teams faced each other to score points in the 45-minute drill, the varsity, minus five regulars, pushed across two touchdowns and an extra point.

Thereafter the freshmen handled the ball to bring out defensive weaknesses in the varsity but no scores were made and Coach Stevens appeared satisfied of the way his charges stood their ground. All of those out of the practice reported at the field with the exception of Garvey, scintillating halfback who was injured against the Army, Oldt, left end, Hall, right guard, Hoben, quarterback, and Hubbard, fullback, watched the work from the sidelines.

Both tomorrow and Thursday the varsity is expected to work out with scrimmages against the freshmen and by that time some of the injured may get into the lineup. One new face joined the regulars today, Coach Stevens promoting Walker, a scrub as a wingman. The lineup was Walker and McEwen, ends; Marting and Eddy, tackles; Greene and Stewart, guards; Charlesworth, center; Ellis, quarterback; Loud and Decker, halfbacks, and Dunn, fullback.

BOSTON COLLEGE PREPARES FOR MANHATTAN GAME

BOSTON, Oct. 30—(AP)—The Boston college varsity team was exceptionally effective against the Manhattan plays which the second and third elevens put on here today during a long scrimmage. Johnnie Dixon, varsity end, and Al Weston, the regular quarterback, practiced kicking after the varsity team completed the short signal drill, which ended the workout.

Though Warren McGuirk, the Boston college leader, returned to the squad this afternoon, Coach McKenney ordered him to take things easy for another week. McGuirk, who recently recovered from influenza, was far underweight and Coach McKenney said he would keep him inactive until the Armistice day game with Fordham.

E. C. ALL STARS BOWLING TEAM AT JEWETT CITY

This evening the all star bowling team of the Eastern Connecticut bowling league will play a return match with the All New London five at the Ashland alleys in Jewett City. In the first match the leaguers won by a margin of 41 pins

TALBOT-FARMER STEVE BOUT TOP AMATEUR CARD AT UNCASVILLE

Topping a card of unusual brilliance at Pappas hall in Uncasville on Thursday evening is the renewal of that memorable fistic struggle between Farmer Steve, the pachyderm of Yantic, and Harold Talbot, the Montville Panther.

Almost a year ago down in Olympic hall a bout was billed between two unknowns, Farmers Steve and Harold Talbot, two unknowns. No one going to the bouts that night had any inkling that they were to see pugilistic history in the making. Talbot and Steve were mere names—just another bout. In less than two hours the names of Talbot and Farmer Steve were on the lips of several hundred enthusiastic fight fans and inside of a week over 30,000 people in eastern Connecticut knew the life histories of these lads who were writing their names in scarlet letters all over the pages of the history of fistianna. They knew how Talbot during years of pitching one of the Connecticut company's trolley's had been dreaming golden dreams of pugilistic fame. They knew how he aspired to have his name emblazoned across the sport pages of the dailies, how he worked in a gymnasium many long hours after his electrical steed had been housed or turned over to other hands; how he ran for miles and miles on the open road, shadow boxed in the early dawn, just to get himself in condition to put his foot on the first rung of the ladder of success.

They knew also how Farmer Steve, an obscure country lad in the wide open spaces of Yantic, read of the fortunes made by boxers and dreamed his own rosy dreams. They knew how he took account of himself, found he had abundant weight, tough but flexible muscles, and a burning desire for the smell of resin in the squared circle. They knew how he enlisted the aid of Gene O'Brien, Phil Herts and Sid Shabecoff and how this trio of boys spent many hours teaching him the rudiments of the boxing game, taught him ring presence and a craftiness that was as original as it was effective.

The fans recall how the Pachyderm and the Panther met one cold winter night and battled through three torrid rounds. They recall how the tenets of civilization faded out after the first round and primieval man arose to dominate the boxers as they tore at each other eager for the kill. They recall how strong men raved and shouted themselves hoarse; how they slapped one another on the back and after it was all over left the hall in an exhausted state.

This is the background against which the bout on Thursday evening is staged. This is the bout which has kept boxing interest aglow during the summer months and this is the bout that will pack in the cash customers.

Supporting this feature are seven other bouts that bring into the ring such boys as Toots Gardner of Montville, Norman Reau of Oakdale, Sheik Godeau of Uncasville, Mallson Hoy of Quaker Hill, a team from New London as well as several lads from Norwich and Willimantic. This supporting cast is good and fast bouts should result which will be excellent appetisers for the star bout of the evening.

HARVARD START SECOND VARSITY AGAINST LEHIGH

CAMBRIDGE, Mass., Oct. 30—(AP)—Indications that Harvard would start would start its second varsity football team against Lehigh next Saturday, were given here today, when Head Coach Arnold Horween gave his regulars their second consecutive day of rest and sent team B through an hour's scrimmage with the scrubs.

The "B" players had an easy time defeating the scrub eleven 28 to 6. Eliot Putnam, the quarterback, scoring two touchdowns. The scrubs' score followed when Putnam fumbled a punt on team "B" five yard line. Horween had Tommy Gilligan, who has been playing quarterback, at a halfback position, and the fast sophomore carried the ball 15 yards for a touchdown.

During the scrimmage Tom Mason, substitute fullback, received a broken finger which was expected to keep him inactive until the Pennsylvania game a week from next Saturday. Warner, a promising guard, injured his hand and Ogden, an end, suffered a leg injury. Dr. Tommy Richards, the Harvard physician, said both would be out for at least a week.

RAY BEATS EL OUAFI IN 10-MILE GRIND

PHILADELPHIA, Oct. 30—(AP)—Joey Ray, American star, tonight showed his heels to El Ouafi, French Algerian Olympic marathon champion, and two other middle distance stars in a 10-mile indoor race at the Arena.

Ray's time was one hour, 27 minutes, 18 1-5 seconds. He finished four and one-half laps ahead of El Ouafi with Ken Mullen, Philadelphia, third, and Willie Kohlemainen, brother of Hannes Kohlemainen, former Olympic marathoner, fourth.

In racing to victory, Ray established what was claimed to be a new world's indoor record for 15 miles, having been clocked in one hour, 22 minutes and five seconds. The race originally had been scheduled for 15 miles, but just prior to the start another mile was added.

College Soccer

Northeastern 1, Harvard 0.

JUDGE SAW STONINGTON PROPERTY BEFORE TRIAL

Preceding taking of testimony in the $1,000 damage suit brought in the superior court by Manuel and Clara S. Pereira of Stonington against Joseph Vargas, which went on trial in the superior court at New London Tuesday, Judge John Richards Booth accompanied counsel on both sides to view the Fellows Mill place in Stonington. Attorney G. Curtis Morgan is counsel for the plaintiff and Attorney John Gallagher of Westerly for the defendant.

The Pereiras allege that on Jan. 1, 1914, they owned, and still hold title to land known as Fellows Mill place, comprising about 105 acres of land, a dwelling house, grist mill and other buildings.

The plaintiffs claim that the defendant on this date entered upon the property and dispossessed the plaintiffs, depriving them of the income from rents and profits and from occupying and enjoying their land. They claim that rents amount to $200 a year. The plaintiffs seek a judgment for possession of the land and $1,000 damages.

The judge and counsel returned to court about 3 o'clock Tuesday afternoon and the taking of testimony began.

EIGHT NEW MEMBERS FOR SONS OF REVOLUTION

Eight new members were taken into the Connecticut Society, Sons of the American Revolution, Saturday afternoon at a meeting of the board of managers of the organization held at the state library, Hartford. State Librarian George S. Godard presided.

The new members are Homer W. Brainard and William C. Gompf of Hartford; Rev. James H. Roberts of Silver lane, East Hartford; George W. Penfield, New Hartford; Anthony Sunderland, Danbury; Benjamin R. Larrabee, New London; James D. Fraser, Quincy, Mass., and Edward Lyman Bill, West Hartford.

WEST WILLINGTON LEGHORNS SET NEW WORLD RECORD

STORRS, Oct. 30—(AP)—A pen of ten White Leghorn hens owned by George Lowry, of West Willington, broke a world's record in laying 2,907 eggs during the past year, it was announced at the Connecticut Agricultural college today. The record was made in conjunction with the 17th annual international Storrs egg-laying contest which closed here last Monday.

The prize group of hens bettered the former mark by 21 eggs held by a pen entered by the University of British Columbia in 1926, with 2,886 eggs.

One of the prize hens, despite a handicap of a broken leg which was kept in a cast for 27 days, laid 314 eggs in 338 days.

Last week Lowry's hens won the annual Storrs contest with a record breaking lay of 2,969 eggs, just 300 more than the mark of the winners a year ago.

BONDS OF $3,500 ARE FURNISHED FOR GOLDEN

After having been locked up at police headquarters since Saturday night, Llewelyn H. Golden, 28, of No. 28 Thames street, was released Tuesday on bonds of $3,500 furnished by Louis F. Clark, Bridget Ward and Edward Neiderman. Golden is charged with manslaughter, in causing the death of Herman Bajorin 46 when the car he was driving struck Bajorin, at Trading Cove Saturday night. Golden's case has been continued until November 5.

Activities at the Y. M. C. A.

The Norwich Y. M. C. A. has an attractive and busy schedule these full days. Every day there are classes in the gymnasium for men or boys except on Wednesday when the girls and women have the exclusive use of the physical department. J. H. Demarest, the new physical director, is making a fine impression and his leadership on the gym floor is greatly appreciated. Indications are that the classes in gymnastics and swimming will grow in numbers and enthusiasm as the season progresses. Mrs. Philip Streeter and Mrs. Arthur Wirth, the instructors in the ladies' department, are proving popular this season as usual. The men's Bible class and the "Hi-Y" group are well under way, and the Sunday meetings are drawing good audiences each week. The interest in the lobby games is growing. It is safe to predict that this will be one of the best seasons in many years.

Two Men and Woman in Court

Two men and a woman were present in the city court Tuesday morning on intoxication charges. The men were each fined $10 an costs and the case against the woman was continued. The men were arrested Monday night near Osgood's dock where they were found tampering with an automobile. The woman was arrested on North Main street, near the Marguerite building, Monday night, after she had stopped a number of machines. All three claimed they became intoxicated at receptions they had attended.

WARNS GIRLS ABOUT RIDING IN AUTOMOBILES

DANBURY, Oct. 30—(AP)—At an inquest hearing today into the death of Miss Evelyn McDonald, fatally injured in an automobile accident in Brookfield, early Sunday morning Coroner John J. Phelan, of Bridgeport, warned four girls who appeared before him, of the evils of riding in a machine with acquaintances they had known but a short time. The accident occurred when a party of ten riding in the machine crashed into a tree on their way home from a dance in Danbury.

Hand-made

For over fifty years the same high standards of tobacco quality and workmanship have been maintained

7-20-4

R. G. SULLIVAN

LONDRES

Made in Manchester, N. H.

Real Folks at Home (The Auctioneer) : : : : By BRIGGS

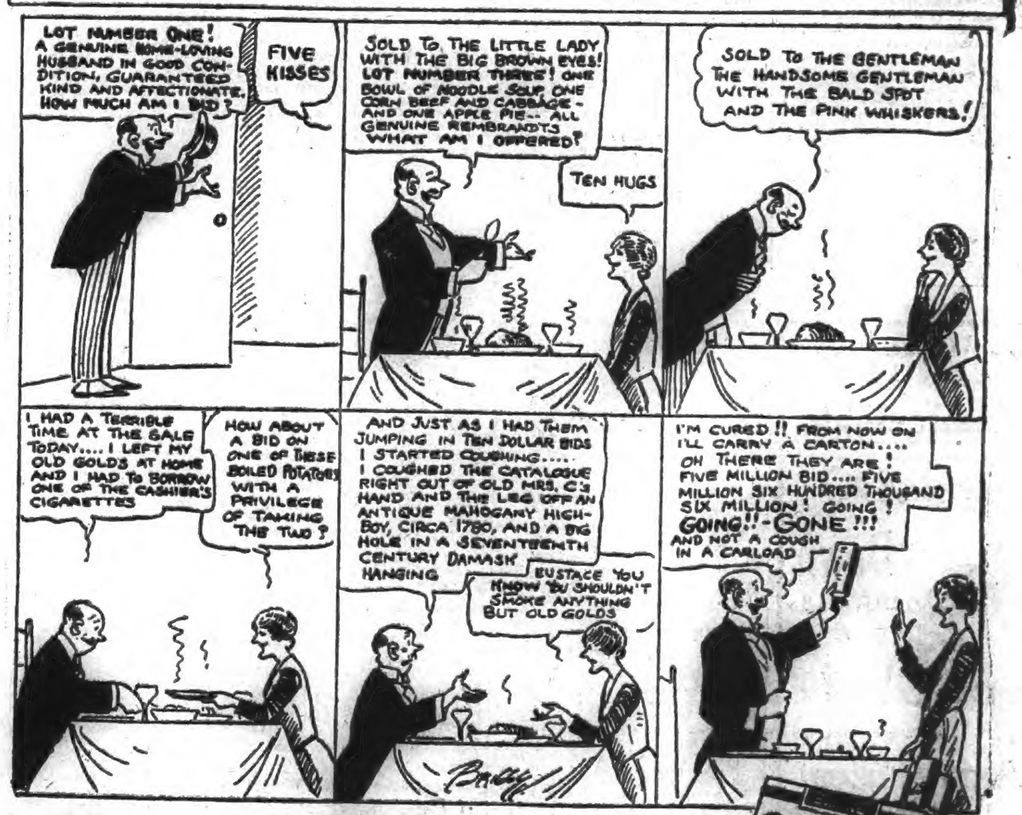

OLD GOLD

The Smoother and Better Cigarette

..... not a cough in a carload

© P. Lorillard Co., Est. 1760

WESTERLY

VOTERS BEING WARNED TO WATCH ELECTION LIST

(Special to The Bulletin)

WESTERLY, Oct. 30 — Members of Westerly town council will meet Thursday night as a board of canvassers when the election list to be used Nov. 6th, will be gone over for the last time. Voters have been especially warned to see that their names appear on the lists posted in the Town hall and elsewhere about town. The responsibility for seeing that their names are properly upon the lists rests entirely upon individuals. Voters who signed the big books of the town clerk before the first of July do not have much to worry about as to their names appearing on the voting lists. The taxpayers who vote upon personal property are required by law to have their taxes paid before the first of November, or will find that their names have been stricken from the voting list. A third class of voters are those who exercise their franchise by paying taxes upon real estate and this property must stand as of record when the last town tax levy was laid by the Westerly assessors. Every year there seems to be increasing number of those who are disappointed in not being allowed to vote because their names do not appear upon the voting lists and the reason has been because the individual did not take the time or trouble to personally consult published lists in time for results.

Westerly Square and Compass club, No. 176, National League of Masonic clubs, Francis G. Haswell, president, plans to hold open house in its club rooms, Tuesday evening, Nov. 6th, National election day. The guests will be the members of Westerly Cycle club and Westerly Forest, No. 107, Tall Cedars of Lebanon. Special arrangements are to be made to receive election returns by radio and messenger service on local returns. Card and billiard games and refreshments are on the schedule.

Probate Judge Frank H. Hinckley, of Mystic, was in Pawcatuck Tuesday afternoon to hold a session of Stonington probate court.

Mrs. Newman F. Tuckerman was hostess Tuesday night at her home, 102 High street, to the members of the Bridge club. The favors and decorations had reference to Halloween.

The employes of the P. H. Opie company, Monday night, had the third floor of the department store in the Brown building transformed into Witchland for an observance of Halloween. About 100 employes and guests were present. Games, dancing and Halloween stunts were enjoyed. The committee of employes in charge of the party comprised Mrs. Norman C. Stanton, Miss Catherine Williams, Mrs. Vera Tillotson, Raymond E. Stillman, Stephen J. G. Cullen and A. E. Little.

Ushers of the Immaculate Conception church held an old-fashioned Halloween party Tuesday night in the auditorium of the parochial school. Prizes were awarded for the best and funniest costumes. In addition to the usual dance numbers there were square dances. The auditorium was decorated with pumpkins, cornstalks etc. The ushers' committee included James Jessop, Leo Rowan, Richard J. Butler and Joseph W. Delaney.

FUNERAL

James Berardo

The funeral of James Berardo at 8:30, Tuesday morning, were largely attended by relatives and friends at his home, 17 Pleasant street. A high mass of requiem was sung at 9 o'clock at the Church of the Immaculate Conception by Rev. Henry Bruno, S. M. Burial was at St. Sebastian cemetery, where the committal service was also conducted by Fr. Bruno. The bearers were three members of the American Citizens' Calabro, Frank A. Toscano, Antonio Azzinaro and Genaro Salimeno, and three members of the Hod Carriers' Union, Nicola Castagna, Frank Terranova and Giogio Cappuccio.

The meeting of Westerly Hospital Aid association is to be held in Westerly Public library Thursday evening at 7 o'clock. Mrs. Samuel H. Davis, the president, has stated that the meeting will be brief and will close early enough not to conflict with the November meeting of Westerly Historical society, at 7:30, in the same room.

This (Wednesday) evening the republican party leaders will hold a rally in the Town hall when the men speakers will be the candidate for United States senator, Judge Felix Hebert, Philip Joslin and John C. Cosseboom. Governor Case will not attend, but is expected at a later date. The republicans are planning another rally for Sunday afternoon at the United theatre. The democrats have announced a rally for Sunday evening at the Central theatre.

REV. LEO C. WESTON ORATOR FOR ARMISTICE EXERCISES

(Special to The Bulletin)

WESTERLY, Oct. 30—That business activity in Westerly will be generally suspended on Armistice day, Monday, Nov. 12th, to be observed as the tenth anniversary of the signing of the papers which brought the World war to a close, was learned when the committee in charge met Monday night. This year, as in the past, there is a joint Veterans' committee in charge of arrangements for the celebration. It was announced at the meeting that a number of local manufacturing plants have signified their willingness to close all day Monday, in accordance with the committee's request. Organizations desiring to march are to notify Capt. John F. Datson, the marshal, as soon as possible. The line will form at 10 o'clock Monday morning at the corner of Elm and Broad streets. The parade will proceed through Broad and West Broad streets to the Pawcatuck World War Memorial, where a stop will be made for patriotic exercises, including an address by Rev. Leo C. Weston, assistant pastor of St. Michael's church. The organizations will then countermarch through West Broad and Broad streets to Dixon square, whence they will proceed through High street and Grove avenue to Wilcox park. Present plans call for a halt at the Hiker statue that was erected several years ago by the United Spanish War Veterans. There an address will be made by a speaker to be announced. A final meeting of the Armistice day committee is to be held Friday night, after which the complete program for the celebration will be given out.

Rhode Island state troopers and members of Westerly police department again combined Monday night from 12 o'clock midnight to 4 a. m. in a second joint check-up on violators of motor traffic laws of Rhode Island. Chief of Police Thomas E. Brown was in charge of the law enforcement group and a careful examination of the rather light motor traffic revealed not one operator found violating any section of the automobile laws of Rhode Island. On the previous check-up one driver was arrested for operating a car while under the influence of liquor and there were two other arrests for minor violations. The checkup night was made in Dixon square and at the Stillmanville bridge. The officers who were engaged in stopping cars and making the investigation consisted of Chief Brown, Lieut. George H. Champlin and Officers Robert Kessel and Le Roy Norman and Troopers Norman and Harvey.

Everett A. Kingsley, of the state tax department, has returned to Westerly after several weeks' vacation in Nova Scotia.

Miss Marion Casey returned the first of the week to her home on Cumberland Hill, R. I., from a visit with friends in Pawcatuck. In company with Johnny Pescetello, former Stonington H. S. athlete, she attended the Army-Yale game in New Haven Saturday.

Reuben W. Austin, first trick ticket clerk at the Westerly station of the New Haven railroad, returned to his duties the first of the week after a short vacation.

Miss Helen C. Brophy, following a several days' illness at her home on Granite street, has returned to her duties with the Union News company at the railroad station.

Frank Richardson of Newport was a Westerly business visitor Tuesday.

Louis J. Reuter and family, former Westerly residents, have moved from Watertown, Mass., to Maywood, Ill.

Donald G. Whaley is in Cambridge, Mass., today (Wednesday).

James Tasca and John Mooney motored to Hartford Monday evening.

George A. Stoddard, Mr. and Mrs. Oliver W. Stoddard, Edgar W. Sisson and son, returned to their Westerly homes this month's end after a hunting and fishing trip in the Maine woods.

More than three-fourths of the democratic members of, and candidates for, congress have signed a declaration endorsing the democratic tariff plank and Governor Smith's interpretation of it in his Louisville speech, Democratic National Chairman John J. Raskob announced in a radio address.

STONINGTON

BOOTLEGGERS FINED— JAIL FOR NEXT OFFENSE

(Special to The Bulletin)

STONINGTON, Oct. 30—In Stonington town court Tuesday morning before Judge William A. Wilcox, Emily Radicioni of 12 Washington street, Mystic was charged with keeping intoxicating liquors with intent to sell and reputation. She was represented by Attorney Frank H. Hinckley, who demurred to the charges. Prosecuting Attorney George R. McKenna stated that the accused was brought into court as the result of a search warrant issued Oct. 25, enforced by State Policemen Kenerson and Whitmarsh. The demurrer was overruled and she was fined $100 and costs of $9.95 on each count. She paid. Quinto Basili of 4 School street, Mystic, was also charged with keeping intoxicating liquor with intent to sell and reputation. He was represented by Attorney Frank H. Hinckley who entered a demurrer which was overruled and the accused was fined $100 and costs of $9.95 on each count. He was brought into court as the result of a search made by State Policeman Kenerson and Whitmarsh. Judge Wilcox stated that if either party was presented in court again he would impose a jail sentence.

In the Stonington town court Monday morning before Judge William A. Wilcox, Henry J. Marikle of Mystic was given judgment of $276.01 and costs in his case against Patrick McKenna of Bristol. Claim was made for $300 damages by Mr. Marikle, following an automobile collision with the car of Mr. McKenna in September. The plaintiff was represented by Attorney Benjamin H. Hewitt of Mystic. The defendant defaulted, not appearing.

The players' club of the Second Congregational church met in the church parlors Monday evening.

Check-Up on Lobsters

County Game Warden, W. S. Watrous and a force of deputies from Hartford and New London counties was in Stonington Sunday and made a search of boats, cars and pots in an effort to put a stop to the taking and sale of short lobsters. This law is being violated in a wholesale manner and the wardens have been at work for a month in an effort to get those guilty of taking and selling the undersized lobster. The case of one party will be tried early in November. Containers found by the officials Sunday were not marked and failed in all but two instances to bring to the searchers evidence which would lead to the trial of the owners.

Bishop B. Champion Acheson conferred the rites of confirmation on one candidate at the 10:30 a. m. service in the Calvary Episcopal church Sunday.

Henry R. Palmer of Providence spent the week end in Stonington.

Mrs. Otto Ide was in Norwich Monday.

Garden Flavor

From the hill-top gardens of Ceylon and India come the teas used in the blend of

"SALADA" TEA

385

The new Buick is the new Style

Men and women on every street--in every city and town--are pronouncing the new BUICK with *Masterpiece* Bodies by Fisher, the most beautiful automobile of the day

Never before in the history of motor car manufacture have the motorists of America welcomed any new automobile as they are welcoming the Silver Anniversary Buick with new Masterpiece Bodies by Fisher!

Sweeping into the market at a time when motor car lines were practically standardized—when imitation was destroying individuality—these epic Buick creations introduced an entirely new mode—

A mode of body-symmetry—of size and magnificence—of soft contours instead of straight lines—of embossed side and hood panels involving the most costly steel paneling work employed on any car in the world!

And as the weeks have passed—and the full significance of Buick's achievement has become apparent to the public—enthusiasm for this car has swelled and grows to unprecedented proportions!

Buick sales records have been broken! Production schedules have been increased again and again! The great Buick plants are working to the limit of their capacity to supply the demand.

The Silver Anniversary

BUICK

Julian L. Williams

25-29 Town Street Tel. 2076 Norwich, Conn.

WHEN BETTER AUTOMOBILES ARE BUILT . . . BUICK WILL BUILD THEM

Silent Glow Oil Burner

The choice and approval of the

American Home

QUICKNESS — QUALITY
RELIABILITY — ECONOMY

The Silent Glow is the only safe domestic oil burner GUARANTEED FOR FIVE YEARS

Silent Glow Sales and Service

E. ROUSSEAU, MANAGER.

NORWICH — 185 North Main Street, Phone 2159
JEWETT CITY — 40 Mathewson Street, Phone 66

Get Started Now Towards Realizing Those GREAT EXPECTATIONS

Join One Of Plaut-Cadden's Christmas Gift Clubs

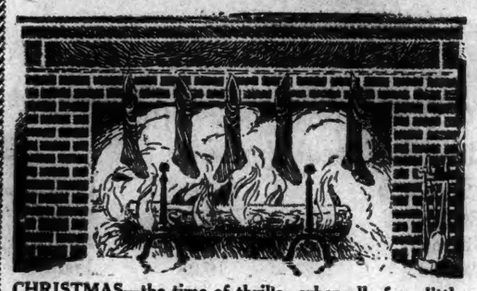

CHRISTMAS—the time of thrills—when all of us, little and big, expect something thrilling in the way of Christmas gifts—is not far away. The love to thrill and the love for fine things is universal and it is to help everyone accomplish this universal desire that we formed our Christmas Clubs. The generous rules of these Clubs have been the means of making thousands happy and they will help you make this the most wonderful Christmas ever known to you and your loved ones.

These Wonderfully Popular and Convenient Christmas Clubs Which Have Been So Helpful In The Past In Enabling Thousands Of People To Have The Finest Gifts Without Financial Inconvenience Are Again Open For Membership. Join One or More Of These Clubs and Begin Now Toward Realizing The Great Expectations Of Those Who Expect To Be Remembered At Christmas.

Grand, Upright, Player Piano Club

A beautiful, Grand, Upright, Player or Reproducing Piano—the finest of all gifts—easily available to every home on the Christmas Club Plan. Thousands of piano owners are thankful for this easy plan of buying. It brings the finest instruments within reach of every music lover.

The World's Finest Pianos

Mason & Hamlin, Ampico, Chickering, Wassermann, Crawford, Jewel, Fischer, Franklin, Hallet & Davis and other fine makes.

New Players $275 up

$10 Down

ALL YOU NEED TO PAY

To Join the Piano Club and Arrangements Will Be Made To Have Your Piano Delivered for Christmas

Orthophonic Victrola Club

The appeal of the Orthophonic Victrola has made this club one of the most popular in the past and this year we expect it will be more popular than ever. No buying plan yet devised is as easy as our Christmas Club in making possible the ownership of one of these wonderful instruments.

Choose From All Models

Beautiful upright and console styles in a variety to please everyone—some being equipped with electrically operated Radiola.

Priced From $95 Up

$5 Down

ALL YOU NEED TO PAY

To Join The Victrola Club and Arrangements Will Be Made To Have Your Victrola Delivered for Christmas

Atwater Kent Radio Club

The great and growing demand for Atwater-Kent Radio with its appeal as a popular modern gift has increased tremendously the popularity of this club. If you plan to give or have a radio this Christmas join this Club and make its purchase a matter easily within your means.

New Electric Models

Table models as shown above or cabinet models with built-in speakers. Choice of beautiful styles and finishes.

Prices From $77 Up

$10 Down

ALL YOU NEED TO PAY

To Join The Radio Club and Arrangements Will Be Made To Have Your Radio Delivered for Christmas

Diamond and Watch Club

Our oldest and most popular Christmas Clubs—the Diamond and Watch Clubs—which have been the means of bringing happiness to countless numbers in the past—make the purchase of a fine diamond or watch easily within the financial ability of everybody.

Guaranteed Genuine Diamonds

In All The Newest Solid Gold Settings **$6.25** UP TO $1000

Men's and Ladies' Watches

All The Leading Guaranteed Makes **$6.90** UP TO $250

$1 to $5 Down

ALL YOU NEED TO PAY

To Join The Diamond or Watch Club and Arrangements Will Be Made To Enable You To Have One For Christmas

Join Without Delay As Membership Is Limited

The Plaut-Cadden Co.

135-143 Main St. NORWICH (Est. 1872) 224-236 Bank Street NEW LONDON

The Very Liberal Terms Make It Necessary to Limit Membership In These Clubs So We Advise You to Join At Once If You Want to Enjoy Its Privileges.

This Coupon Will Bring You Full Details

About The Club In Which You Are Interested. Send It To Us Today.

THE PLAUT-CADDEN CO., NORWICH, CONN.

Gentlemen: Please send me full particulars about your CHRISTMAS CLUBS. I am interested in —— PIANO CLUB! —— VICTROLA CLUB! —— RADIO CLUB —— WATCH CLUB! —— DIAMOND CLUB. (Mark X before club or clubs in which you are interested).

Name ..... Address .....

PLAINFIELD

The following relatives visited Mrs. Hiscox and Mrs. Mason Sunday: Mrs. Florence Connelly, daughter and son; Mr. and Mrs. Harding of Providence; Mrs. William Hughes, Hartford; Mr. and Mrs. Earl Hughes and daughter, Willimantic; Mrs. Rooney, Moosup; Mr. and Mrs. Byron Gardiner and son, Wauregan. Mrs. Hiscox is still confined to her bed.

Miss Beatrice Mathieu entertained at a Halloween party at her home last Wednesday evening. The dining room was gay with Halloween decorations and the favors were drinking cups with a sample of coffee. Mrs. Jeffers assisted Mrs. Mathieu in serving a supper of sandwiches, cake, doughnuts, fancy cookies, Jello and coffee. Afterwards, games were played.

Mr. and Mrs. Joseph Smith and son motored over the Mohawk Trail Sunday.

Mr. and Mrs. Arthur Royle and son, Bobbie, returned to their home at Fishers Island, Monday, after spending a vacation in Plainfield, New Bedford and Providence.

Mr and Mrs. Joseph Stubbs spent the week-end in Baltic, at the home of their daughter.

James Royle and sons, Alfred and Allen, and Miss Marion Phillips were callers Sunday at Storrs, where Mr. Royle visited his son, Ernest, a student at Connecticut Agricultural college.

The C. E. meeting was held Sunday evening at the Congregational church. Alfred Royle was leader. Stereopticon views were also shown.

Saturday afternoon, the Camp Fire girls met with their guardian, Miss Rose Beaudry.

This (Wednesday) evening, the parson's cabinet is to meet at the Congregational parsonage.

Mr. and Mrs. Clarence Jeffers and family spent Sunday with Mr. Jeffers' parents at Jewett City.

Mrs. Ed Davignon and family spent the week-end with her mother in Taftville.

Assessor Horace Swan was here the past week taking the lists of property owners.

The first light snow came on Friday of the past week.

Charles Tyler of Moosup and Frank Tyler of New London called on W. H. Spooner Sunday.

William Nicol and family of Central Village visited friends here Sunday.

Mr. and Mrs. G. R. Williams of Pawtucket visited George C. Spooner Sunday.

Local people attended a roast pork supper and entertainment at the U. P. church at Sterling Saturday evening.

WARRENVILLE

Local people are waiting with much interest the last political meeting before election, to be held at Knowlton Memorial hall, Friday evening, Nov. 2. The political problems of the day will be discussed by Hon. Richard P. Freeman, congressman from the second district; Hon. Ernest E. Rogers, candidate for lieutenant-governor; Hon. Edwin J. Donnelly and Senator Alice P. Merritt. Dr. William L. Higgins will preside. Eastford and Babcock bands will provide a program of music from 7 to 8.

Several from here attended the grange meeting at Abington Saturday.

Mrs. Esther Reynolds left Saturday to spend the winter in Boston.

Mrs. Harry MacWay and infant daughter, Barbara, arrived Friday from a Willimantic hospital.

Mr. and Mrs. Alice Bassett had a family reunion Sunday. Those present were Mr. and Mrs. Franklin Bassett, Mr. and Mrs. Clark Mitchell, Mr. and Mrs. Walley Richardson and daughter, Mr. and Mrs. George Bassett and Mr. and Mrs. Jack Arnold and four children.

Mrs. Frank Eastman of South Windham spent the week-end with Mr. and Mrs. Clarence Barlow.

Mr. and Mrs. Addison Bassett were in New Haven over the week-end.

The Goss family from Waterbury were at their summer home here Sunday.

Robert Newton and Warren Campbell were in New York over the week-end.

Mr. and Mrs. Adelbert Agard and three children of Union visited Mr. and Mrs. Clarence Buck, Sunday.

E. B. Verney told the children a story Sunday morning about three boys and a dog, to illustrate the text, "Do unto others as ye would have others do to you." He spoke to the older people about "The Character and Nature of God." Exodus 6:3. Next Sunday he will preach on "The Harvest of God."

NORTH LYME

Misses Jennie, Marion and Charlotte Stark were week-end visitors at their home here.

W. M. Sisson and Miss Dorothy Sisson were in New London Saturday.

Mr. and Mrs. Edward LaPlace have closed their summer home and are at their winter home by the Bridge.

---

is unwise and expensive to flout the metric system in Mexico. A Tampico merchant was fined 200 pesos ($100) for advertising his wares in terms of pounds instead of kilos. The metric system is supposed to prevail all over Mexico. In the country the Indians often have vague measurements of their own and in the cities Americans and British sometimes lapse into pounds and miles and quarts. Such lapses in advertising in Tampico will be followed by fines, the department of weights and measures has announced.

POETRY

A Wise Old Bird

One day while walking, I chanced to see
A wise old owl as he sat on a tree,
And I thought, no reason have I ever heard,
Why they call the owl a wise old bird.
I wonder how came this honor to him,
As he stupidly sits there on a limb.
And he looked at me as much as to say,
Who do you think you are anyway?
Who, Who?

I looked this wise old bird in the eye,
And said, can you tell me the reason why
With the brainy ones you have made a hit?
Your looks are deceiving, I must admit.
Then he blinked at me in his owl-like way,
And I perceived he had something to say,
As he looked at me from his perch overhead,
Who saw I am wise? was all that he said.
Who, Who?

I thought I would test the wise old bird,
About whose wisdom I oft had heard;
And I said, pray tell how you get that way?
You seem to have very little to say.
Ah, that's the point, was his answer to me,
Not Fools, but wise ones listen, you see.
To listen, I think the far better way,
Who cares a "hoot" what the critics say?
Who, Who?

And I said, Mr. Owl, with you I agree,
Much talking is always obnoxious to me.
If listening has made you exceedingly wise,
Why won't it work with some other guys?
Now, since you are wise, just answer I pray,
A question I've pondered for many a day.
Who next will fill the president's chair?
The answer he made showed wisdom rare:
Who, Who?

—Fred E. Herrick, in The Pathfinder.

Autumn Leaves

The Autumn leaves upon the trees
Blaze in their bright array;
With flaming yellow, red, and bronze
They make the landscape gay.
Soon, one by one, they'll flutter down,
Through the cool, ambient air,
And noiselessly fall to the ground
And leave the trees all bare.

Then, what a change! Their beauty spoiled,
Their flaming colors gone,
In dirty, brown, and sodden heaps
They'll clutter up the lawn;
Or, whirling madly in the breeze,
They'll dance the dance of death
To lie at last where they may fall
When Nature's out of breath.

Then it is plain that we must clear
The gutters of the street,
And tidy up the garden bed
And make the lawn look neat;
And Gladys, with her poet's soul,
Must then, for order's sake,
Put on her khaki knickers, and
Get busy with the rake.

—Somerville Journal.

HUMOR OF THE DAY

"I hinted I had a cold."

"Yes?"

"And he offered me sauerkraut juice!"—Cincinnati Enquirer.

A good conversationalist is always appreciated at table, says a writer. Unless the other three are trying to play bridge.—Everybody's Weekly.

Billy—Did I hurt your foot when I danced on it?

Doris—I can tell better when the feeling comes back.—Pathfinder.

New Zealand church announcement: "Sunday at 2.30 p. m. Bro. J. H. Nell. Subject, 'They Shall Take Up Serpents.' No collection."—Boston Transcript.

Auto Salesman (desperately)—But, madam, if you take this car we will put your initials on it free!

Mrs. Saver—But my husband says it's not the initial cost that counts, but the upkeep.—Exchange.

"You did not have time to conclude your speech from the rear platform."

"No," answered Senator Sorghum. "Some hecklers were inclined to filibuster. But the locomotive engineer favored cloture."—Washington Star.

"So you had trouble locating me," said the stranger to the old darky, as he alighted at the country station. "Didn't your master give you a description of me?"

"Yes, marse, but thar's so many gemmen wif red noses coming on that dar train."—Detroit News.

The chauffeur was holding forth in the village inn.

"Yes, 'e wins 'undreds of races," Hoxford a little while back, 'e did."

His audience stared.

"Yus, 'he wins 'undreds of races," went on the chauffeur, warming to his task. "An' 'e always 'as the name an' date painted on 'is scull."

But this was too much for one listener.

"On 'is skull?" he echoed indignantly. "Lumme, 'e must 'ave an 'ead like an elephant!"—Answers.

KALEIDOSCOPE

The diameter of a golf hole is four and one-fourth inches.

A new geological survey map shows the Salton sea basin, 276 feet below sea level.

In early seventeenth century England near 1,000 men, women and children were hanged each year.

Mrs. Mary B. Cothran is the new manager of the largest and most exclusive apartment hotel in Washington.

There was a suitcase lying beside the road. Four Kansas women in a motor car stopped to pick it up. As they did so a lone highwayman appeared, took $2,500 worth of diamond rings from the women and then vanished. The suitcase was just a bait.

Men are replacing women as eaters of sweets, say London confectioners. Women, ever thoughtful of their figures, eat less candy and smoke more cigarettes. The sweet habit among men has increased rapidly since the war. But both men and women are becoming more strict about their diet. Englishmen are said to be more careful about their figures today than at any time since the wearing of swords went out of fashion.

The empress of Japan has entered the silk business, personally rearing cocoons which will be used to make clothing for the emperor and the empress dowager. Her majesty established a small silk farm in the compound of the imperial palace some three koku and two "to," or about five bushels of cocoons, reeling the silk into yarn, which was sent to the Tokio Higher Polytechnical school to be woven into cloth.

Solution of Yesterday's Puzzle

POLITICAL ADVERTISEMENT POLITICAL ADVERTISEMENT POLITICAL ADVERTISEMENT POLITICAL ADVERTISEMENT POLITICAL ADVERTISEMENT POLITICAL ADVERTISEMENT

What's Best For Us In Connecticut?

Here Are a Few Comparative Weekly Wage Scales, Europe — and Connecticut

Silk Workers

Connecticut	$28.75
Germany	9.94
Poland	4.32
Japan	3.18

Printers — Compositors

Connecticut	$45.32
Italy	10.08
England	17.97
Germany	11.52
France	9.60

Iron and Steel Workers

Connecticut	$19.68
England	9.75
Germany	7.06
Japan	10.28

Bricklayers

Connecticut	$62.00
Germany	15.55
Austria	10.01
France	9.25

Carpenters

Connecticut	$55.00
England	20.18
Germany	15.66
Italy	7.68
Belgium	8.16
Czechoslovakia	6.72

Laborers Bldg. Trades

Connecticut	$24.00
Germany	10.08
Austria	6.72
Belgium	5.46
Italy	4.80

Hardware Workers

Connecticut	$28.18
Germany	10.90

Under low tariffs, low wage rates allow European manufacturers to send goods into this country at lower prices than Connecticut manufacturers can compete with.

High protective tariffs equalize the difference in wages, and Connecticut industries have no decrease in production.

Competition with foreign products means curtailed business and decreased wages.

For 70 years the Democratic party has been for low tariffs. The Democratic candidate for presdent is for a "competitive" tariff. The Democratic party is committed to it in its platform. The non-industrial South controls the Democratic party in Congress.

The Republican party has been for high protective tariffs for 70 years.

Don't go backward. Don't swap for "something just as good."

Connecticut's future business existence, and the welfare of her workmen, are dependent upon Republican tariff protection.

DON'T VOTE FOR EUROPEAN WAGES!
Protect Your Own Pocketbook!

Vote Straight Republican

REPUBLICAN STATE CENTRAL COMMITTEE ALLYN HOUSE HARTFORD

MYSTIC

BATTERY WAS QUARTERED IN WEST MYSTIC FARMHOUSE

Battery A, 182nd field artillery, Connecticut National Guard, in command of Captain Otto H Schroeter, took an overnight hike, Saturday with all equipment, to West Mystic. Quarters were provided in the large farmhouse of Captain and Mrs. Schroeter, where eight to ten cots were placed in each of the ten large rooms. The guardsmen rose early Sunday morning and after a breakfast of bacon and eggs, hot biscuits and coffee, the men went through the manoeuvers of firing. The battery arrived back in New London Sunday noon.

Among the guarantors for the concert given Tuesday evening by Sophie Braslau, famous contralto, in the state armory under the auspices of Connecticut College, were Mr. and Mrs. John Rossi of Mystic.

Mr. and Mrs. Thomas J. Little, of Willimantic are visiting Mr. and Mrs. L. E. Kinney of Mystic.

Charles Fenton of Norwich, was a business caller in Mystic, Tuesday.

The Old Mystic Social circle met in the parish house, Monday evening. At 7.30 clam chowder, with pie and coffee, was served by Mrs. Ruth Wieman and Mrs. Flora Avery. There were 41 present. At a short business session the president, John F. Meyers, presided. A committee composed of Mrs. L. O. Allen, Mrs. T. W. Pollard and Mrs. Joseph Desley was appointed to look after refreshments during November. The meeting closed by singing the grange closing ode. Games were played under the direction of Mrs. J. F. Meyers.

Mrs. Frank Fitch and daughter Ruth of Noank are visiting the former's daughter, Mrs. Thomas Pollard.

Mrs W. L. Main, Hazel Main, Mrs. Mary Holdredge, Maud Holdredge, Mrs Walter Mossing, Mrs. Clinton Patterson and Mrs. Merritt Tooker motored to Danielson, Monday.

Charles F. Burrows, Irvin Crouch and Frank B Buckley, the board of assessors for the town of Groton, met in the First District hall Tuesday for the last time to receive tax lists.

Charles M. Grembley and family have moved from Pearl street to the tenement occupied by Mr Grembley's parents on Greenmanville avenue.

Mrs. Lee Hatfield spent the week end with New London relatives.

Amos Gallup of Pawcatuck attended the meeting of Old Mystic Social Circle, Monday evening.

Mrs. Sarah Spink was in Noank Tuesday to attend the funeral of her stepson, Boone Spink.

Mrs. Clara Morin surgical patient in a New London hospital, is making satisfactory progress.

Mr. and Mrs. Thomas W. Pollard and James W. Pollard were in Dayisville, R. I., Monday afternoon to attend the funeral of their cousin, George Hall.

Mrs. Lowry P. MacLanan leaves today (Wednesday) to attend the 45th annual meeting of home missions of the Southern New England conference, held in Trinity Methodist church, New Bedford, Mass., Wednesday and Thursday.

Mrs. Fannie Burdick, Miss Antoinette Burdick, R. N., and Mrs. Emily B. Holmes were in New London, Monday.

The United Workers are to meet this (Wednesday) afternoon, in the Old Mystic M. E. parish house, to tie quilts.

Mr. and Mrs. Halsey Packer and Mr. and Mrs. Robert Kimball of New London were visitors Sunday at Mr. and Mrs. Joseph Desley's.

Roy Meickle and Miss Helen [illegible]dleton of Westerly spent Monday evening with Mr. and Mrs. George Higbee.

Mr. and Mrs. William Blodiess of Westerly and Mr. and Mrs. R. McDonald of Eastern Point were callers at J. W. Pollard's Sunday.

A Halloween social was held in the Old Mystic M. E. parish house, Tuesday evening.

MONTVILLE

Mr. and Mrs. Henry Pierce and family of Hartford, vt, motored to Hartford Sunday.

James Sawyer of Gay Hill has secured the contract for replacing the broken window lights at the Keyes Products Co. mill.

Roderick Lawless and family have motored from Niantic to the Chapman tenement on Bridge street.

Miss Mary Curtin of Maple avenue was the guest of Miss Barbara O'Connell of Main street, Friday.

Mr. and Mrs. Robert Page and children motored to Massachusetts Saturday, to spend the week end with relatives there.

Mrs. Martin Butler and daughter, Miss Justine Chapel of Rockland avenue, were callers in Norwich Friday.

Mrs. Alice Tooker who has been visiting Miss Susie Wood of Church street, spent the week end in Mystic, her former home.

William LaBounty and family have moved into one of the Palmer tenements on Maple avenue. They formerly lived in Oakdale.

Pupils of the public schools in town enjoyed a vacation Friday. The schools were closed to enable the teachers to attend the state teachers' convention in New London.

John C. Fellows, postmaster at Oakdale for a number of years, has submitted his resignation which will take effect on the appointment of a successor.

Austin Lathrop, a student at Storrs college, spent the week end with his parents.

Mrs. Frank Schofield was a delegate to the W. C. T. U. convention in Waterbury recently.

The Apache Indians practice a form of trial marriage.

NOANK

THINK BOYS SMOKING STARTED SECOND FIRE

At 4 o'clock, Monday afternoon, the fire bell was rung by Eugene Mallett for a fire noticed by Arthur Fish and Raymond Sweat. They saw a blaze coming from a box near the fire room door and told Mallett to ring the bell. The Smoke Eaters came with speed to put out the blaze at their own station. Over 50 people gathered to see them in action. Ex-Fire Chief R. Donath of Mystic was in town, heard the bell and rushed to the fire. Charles Ellis, smallest fireman in the company, handed Ex-Chief Donath a number of pails of water and in 15 minutes the fire was out. The Smoke Eaters answered the roll call, then went home to supper. This is the second time that they almost lost their winter home. Chief Parks thinks boys are learning to smoke a pipe or cigarette and when anyone comes in sight will drop it in this box where there is paper and sawdust. He doesn't think there is a fire bug in the village, but after having two fires in two weeks in the camp place, one resident said, "Look out, for the third fire means a bad one! Never saw it fail yet in the village, and I've been a resident here for the last 50 years!"

George Deveau has returned from a short visit with friends at Wood's Hole, Mass.

Philips Steele is spending a week fishing out of Block Island.

Rollins Rathbun spent Monday in Danielsville, Conn.

Defeated East Boston Team

The East Boston Wildcats' football team came from the Hub Monday noon by bus, to play the Dance Hall team at Dunn field. After having dinner at Phillips', a codfish chowder on a cool day, putting on their football suits they were ready for the battle. It was 3 o'clock when Referee Orlando Clark lined them up for the kick-off. Each one of the Wildcats' team had a cat on his sweat-shirt. A crowd of 400 from in and out of town witnessed. In the first quarter, all both teams did was to kick out of danger. In the second quarter, Coach Red Fern of the East Boston team had some trick plays by which his players fooled the Dance Hoppers, gaining 15 to 20 yards on them and putting the ball on Noank's one-foot line, yet could not push it over for a touchdown. How that stonewall line held those city boys! That was done several times in that quarter. Light Horse Elliott Burnett made a 60-yard run through the center of the Wildcats' line, a pretty run, and when he went over the line had two men hanging on, but knew a trick that Light Horse Harry Wilson showed him last summer and he used it O. K. The fans gave him an ovation like Ken Strong of New York college got last week. Coach Bentley was smiling like a child with a pair of hockey skates, when the score read at the end of the first half: Dance Hall 6, Wildcats 0. When the whistle got the battle going for the third quarter, East Boston was using second-string men, and they rushed the ball up to the ten-yard line from the 70-yard line, when Snappy Jackson made a fumble and Chief Paul Sullivan, a western Indian, fell on the ball for Noank. The Dance Hall team was not taking any chances and punting down the field, coming in fast. MacComb of the Wildcats made a 30-yard run before Giant E. Ellis got him and the quarter was over, with no score. In the final quarter, the Dancers wanted to pile up the score and send the Wildcats back home, badly beaten, but the line they had was like hitting a million stonewalls; they could not gain and had to kick out of danger. The game ended with the ball in the middle of the field, score, Dance Hall team 6, East Boston 0, the first victory for Noank in three games.

The Late Boone Spink

Boone Spink, 66, a marine engineer, who died at his home after a long illness, was born in Poquonoc but was a resident of this village for 42 years. Mr. Spink was employed for 47 years on steamer New Hampshire as engineer, running from Providence to New York. He retired as engineer several months ago. Besides his wife he leaves a son, Clarence Spink, and a daughter, Miss Madeline Spink, both of Noank. He was a member of Charity and Relief lodge of Masons and of Pyramid commandery; also Pyramid temple, of Bridgeport. Mr. Spink was well liked by all who knew him, on sea and land.

NORTH STONINGTON

Mrs. F. A. Thompson has gone to New Haven for the winter, which she will spend with her daughter, Mrs. Charles P. Thompson, Jr.

Mr. and Mrs. J. Arnold Todd and children have been enjoying a vacation in Pennsylvania.

Mrs. Stephen Davis of Willimantic who has spent a week with her aunt, Mrs. H. Clinton Eccleston, returned home Sunday, taking Mrs. Eccleston with her. It was Mrs. Eccleston's birthday and friends remembered her with a card shower.

Five new members received the third and fourth degrees at the grange Friday evening. Following the ceremonies, the usual supper was served with Mrs. E. W. Chapman, chairman of th committee.

The Red Cross auxiliary is to hold its meeting this (Wednesday) afternoon in the vestry of the Congregational church.

Mildred Cliff, 11, landed the $3 to attend the Nevada junior farm bureau camp at Washoe Valley, Nev. She arranged with Katherine Lewers, University of Nevada art teacher, to dig angleworms for the latter's prize ducks at 5 cents a bunch. When the camp opened she had the money.

RHEUMATISM

Without any charge, call today and enjoy a demonstration Orthomes treatment to see how positively it drives out rheumatism, arthritis and neuritis by re-establishing good blood circulation.

Orthomes is a safe, pleasant treatment using compressed air scientifically applied, but no medicine, surgery, electricity or hand massage. Can refer you to hundreds of local satisfied patients. Call, phone or write Emma K. Dunham, Naturopathic Physician, 89 Carroll Ave., Norwich, Conn. Tel. 894.

When YOU WANT to put your business before the public there is no medium better than through the advertising columns of The Bulletin

Stout-hearted, swift, smart
and Studebaker-built!
THE NEW
ERSKINE SIX

$860
F. O. B. FACTORY

STYLE that your eye will be quick to notice and approve. Speed conclusively proved by its record of 1000 miles in 984 minutes! This is but one of eleven official records which make the Erskine Six unquestioned champion of its class! No stock car selling under $1000 has ever approached its performance.

These outstanding Erskine records prove more than speed. They prove the Erskine Six has the greatest virtue desired in a car—*stamina*. Studebaker stamina! The heritage of 76 years of building quality transportation.

In the new Erskine Six, you buy for $860 a car you will drive with pride. Pride in its appearance, smartly styled. Pride in its performance, better than an honest mile a minute. Pride in its thrift with your fuel and oil dollar. Pride in its commodious comfort.

Studebaker engineering genius permits you to drive your new Erskine Six 40 miles an hour the very first day, and at 62-mile speed later. Motor oil need be changed but once in 2,500 miles.

Come, drive an Erskine Six today. Be critical—make it prove to your own satisfaction that it is the finest, fastest car under $1000.

STUDEBAKER'S FOUR NEW LINES

The Erskine	$ 835 to $1045
The Dictator	1185 to 1395
The Commander	1435 to 1665
The President Eight	1685 to 2485

All prices f. o. b. factory

Car illustrated is The Erskine Six Royal Sedan, $1045
Club Sedan with Artillery wheels, $960, f. o. b. factory

T. N. M. LATHROP
84-86 NORTH MAIN STREET NORWICH, CONN.

REID & HUGHES
THE BOSTON STORE TELEPHONE 21 NORWICH, CONN.

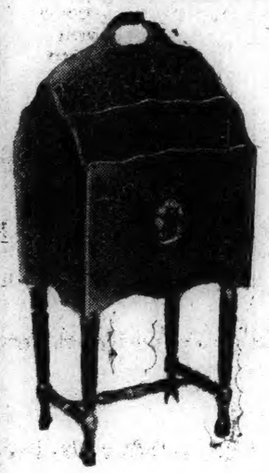

Wednesday! Main Floor!

60 New Attractive

Magazine Racks
$2.95 each

—Colors: parchment, red, green and black.
— Stand 28 inches high; 12½ inches wide.
— Four magazine compartments.
— Attractively finished in two tone color combinations with hand painted designs.

— Third Floor —

Lovely Bloomers and Step-Ins, $1.95

Crepe-de-chine shortee bloomers, chemise and step-ins of excellent quality in a choice of smart styles in lovely blossom shades. Tailored or lace trimmed. Remarkable values at $1.95.

— Main Floor —

Bridge and Floor Lamps $2.95 and $3.95

Beautiful and novel designs in Bridge and Junior Lamps. Made of heavy brass casting, plated in twisted and fluted patterns. All equipped with cord and plug—single and double sockets.

— Third Floor —

Imported 23-Piece Lustre

China Tea Sets
$3.95 each

From Japan come these dainty tea sets in colors of tan or blue. Six cups and saucers, six plates, sugar bowl, teapot and cream pitcher.

— Basement —

Distinguished Gloves for Men
$3.95

Meyers' gloves that wear well and look well. There are gloves of pig skin, goatskin, capeskin, buckskin, beaver and suede. All sizes.

— Main Floor —

There Are Two Ways You Can Achieve Exclusive style

Buy Expensive Dresses or

Make Your Own Clothes

Popular Fabrics This Season.

Flat Crepe, wonderful quality, 40 inches wide, in all the smart colors for Fall, including marron glace and maracaibo——yard $2.00

Soft, beautiful Velvets, 40 inches wide, in oakwood, rustic brown, claret red, English green, grey and navy—yard $3.95

Rich, lustrous Velvateens, 33 inches wide, that are incomparable elegant and exquisite. In blue, green and red—yard $2.50

Always Use Butterick Patterns

— Second Floor —

Sale of Cartier's French Parfum

THIS COUPON AND 69c

Presented at Our Toilet Goods Department Entitles You to the SPECIAL ADVERTISED BOTTLE OF FRENCH PAR FUM IN A DAINTY GIFT BOX

NARCISSE — Two distinct and lasting odeurs — CHYPRE

Without Coupon the Price is $1.50

Buy Now for Christmas and Save 81c

PRICES LOWER IN THE STOCK MARKET OWING TO FALLING OFF OF SUPPORT

NEW YORK, Oct. 30—(AP)—Prices worked lower on the stock market today as pool support was withdrawn from a number of active issues and commission houses were inclined to recommend lightening of accounts in anticipation of a possible pre-election "scare."

The week before election is normally a week of considerable tension in Wall street, when wild rumors are likely to cause flurries on the market. This year the unsettling influence has been less marked than in previous national election years, and has had but a negligible effect upon business.

Today's sagging of prices was in the face of a number of favorable developments. Better conditions in the money market were forecast in a slight easing in 180-day bankers acceptances, and a number of corporations reported highly call money held at 7 1-2 per cent all day and was available at 17 per cent in the convertible market.

U. S. Steel reported total earnings for the third quarter of $54,143,476, while not more than $50,000,000 had been generally expected in Wall street. Earnings for the first nine months were on the basis of $8.17 per share, against $7.75 in the like period of last year. The stock sold up about a point during the day, but was under pressure toward the close.

Oils were inclined to heaviness although Barnsdall gained a point on publication of the highly favorable earnings report for the third quarter, then sagged on the traditional "selling on the good news." Pure Oil sold up to its previous high on increasing the dividend rate, then also turned heavy. Atlantic Refining dropped 6 1-2 points, and Royal Dutch eased on denials from Amsterdam that the dividend rate would be increased.

Radio Corp. lost more than 3 points on profit taking, while Western Union advanced 3 1-4 points on announcement that it is negotiating with Radio on a plan of using wireless, then fell back 6 points.

Motors developed weakness as pools liquidated their holdings in a number of specialties. Heavy selling of Briggs, which sold down nearly 3 points to 45 1-4 at one time, in contrast to the years high at 63 5-8, had an unsettling effect upon this group. Murray fell 5 points, Chrysler 3 5-8, and General Motors 1 1-4 points. Continental Motors rose more than a point to 16 1-2 on reports that it is going into airplane motor production, and Mack Truck gained a point.

Copper, yielded to realizing, although copper prices were advanced to 16 1-4 cents a pound for export yesterday. American Smelting lost nearly 5 and Greene Cananea 4 3-8 points. International Nickel was a strong feature of the session, selling up nearly 10 points at one time, on announcement that its shares would be exchanged for those of the International Nickel Co. of Canada. It closed 6 points higher. Kolster Radio also was in good demand, touching a new high at 86 7-8, up about 4 points, on buying inspired by the company's expansion program and favorable decision of the supreme court on the De Forest patent. Commercial Investment Trust also touched a new high at 137 1-2.

Merchandising shares encountered realizing. Montgomery Ward, Abraham and Straus Best & Co., Sears Roebuck, and National Bellas Hess sagging 2 to 4 points. Rubberstocks turned heavy on report of a cut in tire prices. Warner Brothers Pictures sold up nearly 5 points at one time on reports that it is negotiating with the Shuberts for the talking movie rights to their productions.

Rails generally went lower, a number of the western roads sagged on the victory of the trainmen and conductors in the wage dispute. Missouri Pacific preferred dropped nearly 4 points when the directors took no action toward paying up back dividends at their meeting today.

In the commodity markets, cotton was reactionary under hedge selling, while wheat was depressed by further bearish crop reports.

A drop of 40 points to 46.30 cents was a feature of the foreign exchanges. Sterling was slightly easier.

STOCKS

Sales in hundreds	High	Low	Close
43 Abitibi P & P	40¾	37	38¾
6 Abitibi P & P pr	85⅞	85	85
4 Abr & Straus	112	110	110
6 Adams Express	326	325½	326
31 Adv Rumely	52	50	50
18 Adv Rum pr	61	59¾	59¾
27 Ahumada Lead	3½	3¼	3¼
14 Air R new	81¼	79¾	79¾
4 Ajax Rubber	8¾	8⅛	8⅜
38 Alaska Jun	7⅜	7	7
15 Albany P W P	28	27¼	27½
43 Al Ch & D	228	224½	224½
4 Al C & Dve pr	122¼	122	122¼
4 Allis C Mfg	130	130	130
6 Amal Leather	10⅝	10	10
13 Amerada Corn	32	31⅝	31⅞
6 Am Agri Chem	18¼	18	18
4 Am Agri C pr	67	66⅛	66⅛
14 Am Bank Note	134	130	130
20 Am B N pr as	60¼	60½	60½
56 Am B Mag	38	36⅛	36½
6 Am Br Shoe	41¼	40⅝	41
6 Am Brown B E	14¾	14	14
20 Am Br Bov n as	49	49	49
125 Am Can	109⅛	107⅛	107⅛
1 Am Can pr	141⅜	141⅜	141⅜
18 Am Car & Fy	92⅞	90	90⅝
1 Am Car Fdy pr	115¼	115½	115½
1 Am Chain pr	90	90	90
8 Am Chicle	92¼	91⅜	92
34 Am Drug Svn	12¼	11⅜	11⅜
1 Am Encaus Til	71½	71½	71½
1 Am Express	243	243	243
24 Am & F Pow	47⅜	46	47¼
4 Am & F P 7 pr	107	106½	107
4 Am & F P 7 pr	107	106¼	107
12 Am Home Prd	75¼	74½	74½
6 Am Ice	40½	40	40½
26 Am Int	120¼	117¼	117½
14 Am La Fr & F	8⅛	8	8⅛
8 Am Linseed	129⅜	128	128
46 Am Loco	97⅜	92	95⅛
4 Am M & F	170	168	168
21 Am Metal	51	50	50
1 Am Met 6 pc pr	112¼	112⅛	112⅛
1 Am Met 6pc pr	112½	112½	112½
18 Am Piano pr	95	84¼	84¼
1 Am P & L 6 pr	102½	102½	102½
46 Am Radiator	162	158	161
4 Am Rail Exp	120¼	120	120¼
21 Am Repub	72	69⅝	70½
18 Am Saf Raz	70	69½	69½
4 Am Seat	28	27⅝	27⅝
5 Am Sh & Com	4	4	4
10 Am Shipb as	83	83	83
75 Am Sm & R	272⅜	266	267⅞
1 Am Smelt pr	137	137	137
4 Am Snuff	169	168	168
24 Am Steel Fdrs	57¼	56⅞	56⅞
10 Am Stl Fdrs pr	111⅝	111⅝	111⅝
14 Am Sugar Ref	73⅝	73	73
4 Am Sum Tob	60	60	60
78 Am Tel & Tel	183	182¼	184
4 Am Tob	169	168¼	168¼
1 Am Tob pr	117	117	117
19 Am Tob B	171	166¼	168¼
1 Am Type Fdrs	127	127	127
20 Am Type Fdrs n	111	110	111
4 Am Wt Wks new	59⅛	59	59
119 Am Wool	25	21⅞	21⅞
46 Am Wool pr	56⅝	53½	53⅝
1 Am Wtr F pr as	48	48	48
76 Am Z L & Sm	49⅝	45⅛	46⅝
14 Am Z L & S pr	109	106	109
110 Anaconda Cop	89⅛	87⅛	87⅛
34 Arch Dan Mil	95⅜	94	94
50 Arch DMd pr as	113¼	113¼	113¼
38 Armour Ill A	17⅝	17⅛	17⅛
24 Armour Ill B	8⅛	8⅛	8⅜
201 Arm Cons Corp	42½	40⅛	40⅛
1 Artloom Corp	31	31	31
14 Art Metal Cons	29⅞	28⅝	28⅝
199 Asso Dry Gds	52	51⅛	51⅛
30 Asso Oil as	47	47	47
18 Atchison	192⅜	190⅝	190⅝
14 Atchison pr	104	104	104
6 Atl Coast Line	164	162½	163¼
3 Atl Gulf & W I	50¼	49½	49½
14 Atl Gulf & W I p	60⅞	60⅞	60⅞
92 Atl Refin	231⅜	222	223⅜
150 Atl Ref pr as	116	115⅛	116
1 Atlas Powder	81	81	81
9 Atlas Pow pr	102⅛	102⅛	102⅛
1 Austin Nich	6⅛	6⅛	6⅛
1 Aust Cr An	58⅝	58⅝	58⅝
16 Autos Corp	13⅞	13	13⅛
5 Autosal pr	35⅜	35	35
1 Auto Strp R A	45⅛	45⅛	45⅛
19 Balt & Oh	112⅜	111⅛	111⅛
10 Bamberg pr as	109	109	109
4 Banz & Ar	68⅜	68	68⅜
4 Barker Bros	29⅞	29½	29½
24 Barnet Leath	30⅛	28	30
380 Barnsd A	44⅞	43⅝	43⅞
4 Bawuk Cigar	105	104⅛	105
48 Beacon Oil	22	21⅜	21⅛
15 Beechn Pack	80⅜	79	79
4 Beld Hemin	14⅞	14⅛	14⅛
96 Best & Co	101⅛	96¼	97⅜
152 Beth Steel	67⅜	66¼	66¼
2 Beth Stl 7 pc	120	120	120
4 Blooming Bros	44½	43⅝	43⅝
1 Bon Ami	73⅛	73½	73½
220 Booth Fish	10	9⅝	9⅝
14 Borden Co	164	162½	163¼
24 Botany Mills	17	14⅜	16¼
125 Briggs Mfg	49⅞	45¼	46½
1 Br Emb St 2 pr	6½	6½	6½
33 Brockw Motor	72⅜	70⅜	70⅜
6 Bklyn Man T	66⅞	66¼	66¼
6 Bklyn Un Gas	160	158	158
2 Brown Shoe	47⅛	47⅛	47⅛
90 Bruns Balk	53⅜	52⅜	52⅜
12 Bruns T & Rdr	37⅜	36⅛	37
2 Bucyr Erie	35⅜	33⅜	33⅜
42 Bucy Erie	35⅜	33⅜	33⅜
18 Bucy Erie cvt pr	42⅜	42⅛	42⅛
10 Bu Erie 7pc p as	113¼	113¼	113¼
60 Buf R&P pr as	101¼	100	101½
11 Buff & Susque	37½	35	37½
1 Burns Bros B	35⅛	35½	35½
30 Burns Br pr as	104	104	104
102 Bush Term	73	71⅜	72
10 Bh T 7pc deb	108⅛	108⅛	108⅛
10 Bh T Bldr pr	114½	114½	114½
68 Butte Copper	10¼	9	9
12 But & Sup Min	12⅜	11⅝	11⅝
32 Butterick Co	45⅞	42⅞	42½
36 Byers Co	161¼	156¼	156¼
4 By Prod Coke	88⅜	88½	88⅜
12 Calif Pack	76½	74½	74½
13 Callahan Z Ld	4	3½	3½
117 Cal & Ariz	117¼	114⅜	115⅛
92 Colum & Hec	44⅛	43⅛	43⅜
23 Can Dry G Ale	77⅛	76½	76⅝
50 Canad Sou Ry	61	61	61
162 Canad Pac	222⅜	218	219¼
9 Cannon Mills	47⅛	47	47⅜
1 Case Th Mach	397	397	397
25 Cent Alloy St	39⅞	38⅛	38⅝
9 Cent Rib Mi	19½	19¼	19⅝
50 Cent Rib H pr	85	84⅞	85
76 Cerro de asco	104⅞	101½	102
42 Certainteed	32⅛	30⅞	31
3 Cert 7 pr	92	90	90
4 Certo	75⅜	75	75
72 Chand Cl M	19¼	17½	18
20 Chand Cl pr	26	24⅛	24⅛
45 Ches & Ohio	189⅜	188	188
46 Ches Corp	68⅝	67⅝	68
3 Chi & Alton	10⅜	10⅜	10⅜
16 Chi & Alt pr	17⅝	16⅝	16⅝
1 Chic Gt West	13	13	13
6 Chi Gt W pr	32¼	31⅝	31⅝
8 Ch M S P & P	34	33½	33½
32 C M SP & P pr	50⅝	49½	49½
25 Chi & N W	36⅜	35⅝	36⅝
15 C R I & P	123	120	121
1 C R I & P 6 pr	100Z	100⅜	100⅜
1 C R I & P 7 pr	107⅜	107⅜	107⅜
6 Chick Cot Oil	51	50½	50½
12 Ch Co	50¼	49¼	49⅜
88 Chile Cop	59⅜	58⅞	59⅛
575 Chrysler Corp	131¼	125¼	126½
50 City Str A as	52½	52½	52½
10 City S B	103	102½	102½
3 Cluett Peaby	73	73	73
60 Coca Cola	174⅝	169	171⅞
12 Collins & Aik	59	57⅝	59
16 Col Fuel & Ir	67	65	65¼
40 C F & I pr as	133	133	133
10 C & S 2nd pr as	72¼	72	72
38 C Gas & El	122⅞	121⅝	121⅝
15 C Carbon	93	92½	92½
48 Com Credit	45¼	43⅝	43⅝
150 C C 6½ pc pr as	95	94⅜	95
142 C Invest T	137¼	131⅜	134¾
28 C Invest T war	27⅜	26½	26½
30 C I T 7pc pr as	102¼	102¼	102¼
1 C I T 6½ pc pr	97	97	97
7 Com Solv	218	214	216½
15 Com'wth Pow	84	82	82½
82 Cong Nairn	26⅝	26	26
4 Congress Cigar	75	75	75
1 Consol Cigar	92	92	92
10 Cons Film Ind pr	25⅞	25	25
72 Consol Gas	79⅜	78⅝	78¾
8 Cons Gas $5 pr	99⅜	99⅜	99⅜
28 Cons R R Cb pr	78⅞	76	76
80 Consol Textile	5	4⅜	4½
211 Cont Corp A	22¼	21½	21½
3 Cont Corp B	11	10½	11
30 Cont Bak A	41⅛	39⅛	39½
50 Cont Bak B	8⅛	7⅜	7⅜
15 Cont Bak pr	86⅜	84⅜	85
20 Cont Can	118½	116⅝	117
6 Cont Ins	88¼	85⅞	85⅞
150 Cont Mot	16½	15¼	16
75 Corn Prod	85¼	82⅝	83¼
60 Corn Prod pr as	141¼	141¼	141¼
12 Cotv	282⅜	277	277
5 Crucible Steel	78¼	78	78
14 Cuba Cn Sugar	4⅞	4⅞	4⅞
26 Cuba Cn Sugar pr	16⅞	15½	16¼
58 Cuba Co	23	23	23
50 Cuba RR pr as	81	81	81
8 Cuba Am Sugar	17½	17⅛	17⅛
1 Cub Am Sug pr	97	97	97
1 Cub Dom Sug	7	7	7
12 Cudahy Pk	66⅝	64¼	65¼
136 Curtiss Aero	135	128⅜	130½
10 Cushman's 7 pr	126	126	126
10 Cushm 8 pr	110¼	110½	110½
2 Cutler Hammer	60⅛	60	60
30 Cuyamel Fruit	61	58	58
25 Davison Chem	61	59	59
8 Debenh Sec	40¼	40	40
40 Deere & Co pr	124⅞	124⅞	124⅞
18 Del & Hud	192⅜	189	189
12 Del Lk & W	128⅜	127¼	127½
3 Den Rio G & W	56	56	56
1 Devoe & Rv A	51⅛	51⅛	51⅛
20 Dev & Ray pr	114⅜	114⅜	114⅜
50 Diam Match as	165	161	165
1 Dodge Br pr	106⅜	106⅜	106⅜
1 Dodge Br pr	106⅜	106⅜	106⅜
1 Dome Mines	8⅜	8⅜	8⅜
12 Drug Inc	115	113	113
3 Duluth SS & At	3¼	3½	3½
12 Dunhill Inter	88⅜	87½	87⅜
4 DuP De Nem	424½	430½	432
2 Duq Lgt 1 pr	100⅜	100⅜	100⅜
18 East Kodak	186⅜	178¼	178¼
26 Eaton Ax & Spr	58¼	57¼	57⅜
6 Eitingn Schild	35⅜	35	35⅜
2 Eiting Schild pr	109⅛	109	109
65 Elec Auto Lite	113½	110	111⅛
30 El Auto L p as	110½	110¼	110¼
13 Elect Boat	11¼	10⅞	11¼
45 El Pw & Lght	36¼	35	35
8 Elec Stor Bat	88⅜	87½	87⅜
1 Elk Horn Coal	6⅛	6⅛	6⅛
13 Emer Brant A	9	7	8
5 Endic John	76¾	76¾	76¾
7 Engin Pub Serv	44⅞	44½	44⅞
4 Enxin P S pr	91½	91¼	91½
4 Equit Of Bldg	31	30⅝	30⅝
30 Equit Tr as	451	451	451
60 Erie R R	58¼	58⅜	57
8 Erie 1 pr	58⅜	58	58
14 Eure Vac Cln	62⅜	61	62⅜
6 Exch Buff	24⅝	24½	24⅝
8 Fairb Morse	45⅞	45	45
140 Fairb Mor pr	111⅜	111⅜	111⅜
7 Fed Lt & Tr	53½	53	53
1 Fed Min & Sm	156	156	156
9 Fed Motor	21⅝	20	20
7 Fid Ph F Ins	91⅜	91½	92
20 First Nat Strs	56⅝	53⅝	53⅝
15 Fisk Rubber	11⅝	11⅜	11⅜
3 Fisk Rub 1 pr	60	60	60
90 Fleischmann	93⅜	80	81¼
2 Florsh Sh A	50	50	50
75 Fox Film A	93⅜	95¼	96⅜
35 Freeport Texas	46⅛	45¼	45⅜
3 Gabriel Snub A	25	25⅜	25⅜
15 Gardner Motor	13	12	12
13 Gen Am Tank	81⅜	81⅜	81¼
6 Gen Asphalt	72	71	72
39 Gen Bak pr	139	139	139
8 Gen Cable	37⅛	36	36
28 Gen Cable A	79⅜	78	78¼
3 Gen Cigar	60⅜	60	60
85 Gen Elec	170⅜	167	167
15 Gen Elec spl	11⅛	11	11⅛
10 Gen G & E A	62	61	61⅜
25 Gen Ice Cream	98	96½	97½
1275 Gen Motor	221⅜	218⅜	224⅜
12 Gen Mot 7 pc pr	124⅜	124⅜	124⅜
2 Gen Out Ad A	51⅜	51⅜	51⅜
8 Gen Out Ad c	33¼	32⅜	33
35 Gen Ry Sig	104⅜	101	102
60 Gen Refract	71⅞	69⅜	69⅜
118 Gillet Saf Raz	118⅜	118⅜	118⅜
82 Gimbel Bros	57⅜	54⅛	55⅜
75 Glidden Co	29	27⅝	28⅛
100 Glidden pr pr as	103	103	103
38 Gold Dust	105⅛	103⅛	103⅜
60 Goodrich BF Co	81⅞	80⅛	80⅛
2 Goodrich pr	112	111⅛	111⅛
76 Goodyr T & R	85⅛	80⅜	81⅛
9 Goodr T 1 pr	99⅜	99	99
25 Goth Sk Hos	85⅜	84	84
12 Goth Sk Hos pw	84¼	83½	83½
115 Graham P Mot	45⅜	41⅞	41⅞
1 Graham P ctfs	40⅞	40	40⅞
85 Granby C M	79⅛	76⅝	77⅛
8 Grand Stores	86⅜	86⅛	86⅛
10 Grand Union	38	36⅛	36⅛
6 Grand U pr	57⅜	57⅛	57⅛
12 Grassell Chem	84	83¼	83¼
9 Great N Ry pr	101⅞	100½	100½
3 G Nor R pr ctf	98¼	98½	98½
35 G N I O ctf	28	27¼	27¼
11 Great W Sug	32⅛	32	32⅛
40 Great WS pr as	115	114⅜	113⅜
110 Greene C C	140	133¼	135
38 G Sugar	5¼	5	5
5 Gulf M & N	48	46	46
3 G M & N pr	101	100	101
30 Hack Wat as	24⅛	24⅛	24⅛
310 H Co 1 pr as	88	87¼	87¼
12 Hartman C A	26¼	25¼	25¼
115 Hartman B	25¼	24⅝	24⅞
1 Havana E Rl	9	9	9
30 H E Ry pr as	66⅛	66	66
1 Hershey Choc	56¼	56¼	56¼
6 Hershey cvt pr	78⅞	78	78
1 Hershey pri pr	103	103	103
4 Hoe B & Co A	17½	17	17
Household Prd	76⅜	74⅜	74⅜
10 Houston Oil	18	136¼	136¼
1 Howe Sound Co	67¼	65½	65¼
16 Hud & Manh	55⅞	54¼	54¼
25 Hupp Mot Car	73⅜	71⅜	72⅜
100 Hud Mot Car	5⅜	5	4½
5 Ill Cent	141	140⅜	140⅜
10 Ill Cent pr	0½	0⅛	0½
50 Inden O & G	33¼	32⅛	32½
1 Indian Motorcy	23	23	23
10 Indian Refin	31⅞	31	31
4 Indera Rand	96¼	95	95¼
Inland Steel	71⅜	71	71
40 Inspira Cop	30⅞	30⅛	30¼
7 Int Rap Trans	40⅜	39	39⅞
23 Inter Rub	9⅝	9⅛	9⅛
1 Int Agri pr	77¼	77¼	77¼
18 Int Bus Mach	148¼	144½	144⅞
40 Int Cement	79⅜	76⅜	77⅜
90 Int Com Eng	68⅜	66¼	67
43 Int Harv Co	319⅜	313¼	313¼
22 Int Match pr	102⅜	101	101¼
17 Int Mer Mar	35¼	34¼	34¼
10 Int Mer Mar pr	30¼	35⅜	35⅜
620 Int Nick	186⅞	177¼	183
2 Int Nickel pr	120	119½	119½
80 Int Pa	56	50	52½
9 Int Pa ctf	53½	49⅞	50
10 Int Pa 7 pc	91	91	91
1 Int Pr Ink	49	49	49
90 Int Ry C A pr	80½	80	80½
100 Int Salt as	56	54	54
10 Int Silv pr as	120	120	120
55 Int T & T	193⅜	180⅜	182
6 Island Crk Co	50	49⅜	49⅞
154 Jewel Tea	154	152½	154
100 Johns Manv	173¼	167¼	170
40 Jon & L St pr as	121	121	121
260 Jordan Mot C	16⅝	15¼	15⅝
10 K Cit P & L p as	109¼	109¼	109¼
42 Kan City S Ry	69½	67	67
1 Kan City So pr	70	70	70
10 Kayser J & Co	72⅜	71½	71½
85 Keith Alb Or	34⅞	33⅛	33¼
3 Ke Alb Orp pr	104½	101	101
1090 Kelly Sp Ti	22½	21	21¼
1 Kelly Spr 6 pc pr	85	85	84
1 Kelly Sp Spr pr	84½	84½	84½
6 Kelsey H Wheel	49½	48⅝	49
20 Kelvinator Corp	12⅛	11⅜	11⅜
160 Kennecott Cop	123⅜	121⅛	121⅛
2 Kinney GR Co	53⅜	53	53
10 Kinney Co pr as	94	94	94
1180 Kolster Radio	86⅞	83¼	85
12 Kraft Ph Ch	63⅜	62½	62½
20 Kresge SS Co	78⅝	77⅛	77⅛
90 Kroger Grocery	126⅜	121½	124¼
20 Laclede Gas pr	100⅜	100⅜	100⅜
4 Lazo O & Tr	32⅛	32	32
41 Lambert Co	130	128⅛	128⅛
21 Lee Rub & T	23⅜	21⅛	21⅛
3 Lehigh Pt Cem	49	49	49
3 Lehigh Val	99	93⅜	93⅜
30 Lehn & Fk Pr	58¼	58	58
6 Life Sav Inc	38⅜	38	38
85 Lig & My Tob	89¼	88⅞	88⅞
8 Lig & My Tb B	89¼	88⅞	89¼
17 Lima Loco	43⅜	42¼	43⅜
17 Liquid Carb	79⅜	76⅝	78⅜
120 Loew's	61⅞	60	61⅞
1 Loew's Inc pr	102⅜	102⅜	102⅜
11 Loft Inc	11	10⅝	11
30 Loose Wil Bis	73	71	71
40 Loose WB 1 pras	120	120	120
30 Lorillard P Co	28⅜	27⅛	27½
60 Louis Oil Ref	17	16	16
30 Louis G & E A	38⅜	37¼	37¼
7 Ludlum Steel	80	78	78
1 MacAn & Forb	48	48	48
75 Mack Truck	94¼	92	93¼
56 Macy R H Co	183⅞	179	179
22 Madison S Gar	22⅜	21⅛	21½
25 Magma Cop	61	59	60
35 Mallinson & Co	36½	35¼	36¼
2 Mandel Bros	34	33¼	33½
180 Manh Elec Sup	45	36¼	37
6 Manh md gtd	46½	45⅞	45⅞
6 Manh Shirt	35	35	35
10 Maraca O Exp	19¼	18⅜	18⅜
2 Mkt St Ry pri p	46½	46½	46¼
130 Marland Oil	45½	43	43¼
16 Marlin Rockw	77⅜	74¼	76¼
6 Martin Parry	18⅜	18¼	18⅜
11 Mathies Alk	161	157⅜	157⅜
6 May Dept Str	88⅜	88	88¼
23 Maytag	25⅛	24⅜	24⅜
2 Maytag 1 pr	91	91	91
6 Maytag pr war	46⅛	45⅜	46½
1 McCall Corp	71	71	71
310 McCro Ctr as	99⅜	99½	99½
1 McCr St B	107	107	107
1 McKeesp Tin	67⅜	67	67
80 Menzel Co	36⅜	34	35⅜
2 Metro Gold pr	25¼	25	25
446 Mex Seab Oil	39½	36⅜	38
46 Miami Copper	26⅜	25⅜	25⅜
132 Mid Cont Pet	47⅞	36¼	36⅜
44 Middle St Oil	5⅜	5½	5⅜
2 Mid Sts Oil ctf	4⅛	4	4
2 Midland St Prd	230	230	230
92 Mo K & T	45⅜	44	44¼
6 Mo K & T pr	104¼	104	104
48 Mo Pac	70⅜	69	69½
27 Mo Pac pr	123⅜	119¼	119¼
11 Mohawk Cot M	42⅞	42	42
88 Monts Ward	343	337¼	339
13 Moon Mot Car	7⅜	7¼	7¼
9 Mother Ld Coal	3⅜	3½	3½
1 Moto Meter A	20	19⅞	19⅞
4 Motor Prod	165	163	163
19 Motor Wheel	38⅜	37½	37½
8 Mullins Mfg	88	86½	86½
3 Munsingwear	50	50	50
67 Murray Corp A	116	109¼	110⅞
74 Nash Motor	91⅞	90⅞	90⅞
20 N Ch & St L pr	176⅛	176⅛	176⅛
226 National Acme st	24⅞	23¼	23¼
4 Nat Bel Hess	140	138	138
1 Nat Bell H pr	113	113	113
17 Nat Biscuit	166⅞	165	165¼
222 Nat Csh Reg A	94⅛	90	92
93 Nat Dairy Prd	116¼	113⅝	114½
25 Nat Dep Str	31¼	29⅜	29⅜
1 Nat Dept St 1 pr	93¼	93½	93½
7 Nat Dist Prod	40⅝	38¼	39¼
1 Nat Dist Prd pr	63	63	63
21 Nat En & St	46⅝	44⅜	45
3 Nat Lead	120	119⅜	119⅜
20 Nat L pr B	88	83¼	87½
3 Nat Park Bank	18	17⅜	17⅜
97 Nat Pw & Lgt	38¼	37⅝	37⅝
79 Nat Supply	111½	110	111
20 Nat Sug pr as	115¼	115¼	115¼
170 Nat Surety as	300⅜	295	295
1 National Tea	343	343	343
167 Nev Con Cop	32⅜	31¼	31⅝
1 N Y Air Brake	41⅜	41⅜	41⅜
83 N Y Central	175	173½	173½
3 NY C & St L	125¼	125	125
10 NY C & St L pr	108¼	108¼	108¼
1 NY Chic & St L	43½	46¼	46¼
310 N Y & Harl	312	272	300
90 N Y N H & H	65	64	65
4 N Y N

THE CURB MARKET

NEW YORK, Oct. 30—(AP)—Reactionary tendencies were more preoccupied in today's stock market despite the efforts of pool operators to maintain bullish enthusiasm by bidding up a selected list of oils and specialties. Credit conditions were slightly easier, and the bulk of the day's trade news was favorable, but the fears of a "pre-election scare" induced many traders and small speculators to take profits in recent strong spots.

Buying of the oils was stimulated by the publication of an excellent third quarter report by Barnsdall, which incidentally created a brisk demand for the "rights," and by the placing of pure oil stock on a $1 annual basis. Prospects of a stock dividend accompanied the advance to record high levels in Standard Oil of Kentucky and Prairie Pipe Line, the latter retaining only 3 1-2 points of an extreme gain of 10 points. Crystal Oil Refining and International Petroleum also moved into new high ground.

Columbia Graphaphone opened with a block of 10,300 shares at 65 7-8, a new high record, but was unable to maintain its gain, selling down to 62 1-2 for a net loss of 1 1-2 points. Rainbow Luminous Products responded to reports of new contracts and expanding earnings by touching a new peak at 41. Fairchild Aviation, American Commercial Alcohol, Federal Screw, National Manufacturing and Storage, St. Regis Paper, Realty Associates of Brooklyn and Propper Silk also sold at new peak prices, but most of them lost part of their gains in the late selling movement.

Public utility and mining shares were hard hit by realizing sales although there were a few exceptions in each group. American Gas & Electric and Columbia Electric & Power each dropped about 3 points on a small turn-over while United Gas & Improvement and a few others sold down a point or more. Newmont dropped from an opening price of 136 3-4 to 180, closing fractionally above that level for a loss of 4 1-2 points, and Noranda showed a net loss of more than 2 points.

Among the many recently popular industrials to sell down a point or more were Hygrade Food Products, National Rubber Machinery, Consolidated Laundries, Keystone Aircraft and the Royal Baking Powder issues. Ford of Canada rallied from an opening price of 606 to 634 and then dropped back to 610, off 4 points net. Stutz turned reactionary when heavy selling developed in the motor group on the "big board."

In hundreds	High	Low	Last
17 Adams Mills ..	28¾	28	28
414 Acoustic	20⅝	19¾	20¼
1 Aero Sup Mf A ..	38	38	38
47 Allied Pack	2⅝	2⅜	2⅜
2 Alph Port Cem.	45	45	45
2 Alum Co Amer .	135	135¼	135
53 Am & F Pw war	32	29⅝	30¼
6 Am Arch Co ...	50	49½	49½
1 Am Bak A	50	50	50
8 Am Corp	33	32	32
1 Am Colortype .	37	37	37
35 Am Cyanam B..	39⅝	38	38
10 Am Dep Str ..	20	19¾	20
3 Am Gas & El...	179	178¼	178¼
4 Am Lt & Tr pr.	113	113	113
5 Am Nat Gas ...	17	17	17
3 Am Roll Mill ..	99⅝	98⅝	98⅝
3 Am Sol & Chem.	19⅝	19	19⅝
9 Anchor Cap	48¾	48	48
11 Asso Dve & Pr.	32⅝	32	32¼
3 Asso G & El ..	50	50	50
35 Atl Fruit & Sug	1¼	1⅛	1¼
7 Atlas Plywood..	82	81¼	81¼
1 Atlas Port Cem.	40	40	40
3 Auburn Auto Co	106½	105¼	105¼
1 Axton Fisher A.	35	35	35
1 Bahia Corp nr..	14⅝	14⅝	14⅝
20 Balab & L vtc .	80⅝	77	79
28 Bancitaly	125	123¼	123¼
Bliss E W.. ..	49¾	49¾	49¾
4 Blum S	75⅝	74¾	74¾
10 Bohn Al & Br..	72½	72½	72½
3 Brillo Mfg	30⅝	30	30
12 Brist Mvers	83¾	81¾	83
1 Brit Celane Ltd..	13	13	13
14 Buf Niag & E P A	41⅝	40⅝	40⅝
6 Butler Bros xd...	30⅝	30⅝	30⅝
145 Can Marconi W.	9¾	8¼	8⅝
7 Carnation Milk .	53	51	51
1 Caterpil Tract .	80⅝	80¼	80¼
1 Cavanch Doob ..	35⅝	35⅝	35⅝
197 Celan Cor Am .	64⅝	63	63¼
4 Celan C Am n v	101½	101½	101½
8 Celluloid Co n..	139½	139½	139½
3 Celotex Co....	70⅞	70⅞	70⅞
15 Cen Aguirre Sus	134¼	134	134
1 Cent Pip Cor ..	9¾	9¾	9¾
9 Cent Pub S A ..	35	34½	34½
39 Check Cab Mfg.	51¼	48	48¼
1 Cit S P&L 6pc pr	98	98	98
1 Club Alum Uten	31⅞	31⅞	31⅞
1004 Col Graph	65⅞	62	62⅝
2 Colt's Pat Fire.	46¼	45	45
1 Commonw P pr.	101¼	101	101¼
41 Cons Dairp P...	47¼	46¼	47¼
8 Consol Film	16⅝	16	16⅝
2 Cons G Balt	86	86	86
60 Consol Laud	22⅝	20⅝	21⅝
5 Cons Ret Strs ...	34½	34	34
4 Crowley M'lner.	54⅞	54⅝	54⅝
1 Curtiss Aero Exp	26½	26½	26½
23 Curtis Fl Ser...	17⅞	17⅝	17½
38 Davega Inc	39⅝	37⅝	38⅝
270 De For R C	24	22½	22⅞
21 Dubilier C & R.	6	4⅞	5
2 Duplan Silk ...	24⅝	24½	24½
35 Durant Motor ..	17⅞	16	16
1 East Roll M	33	33	33
131 East Sts P B ...	30	27¾	28⅝
135 El B & S C	112¼	110	110¼
486 El B & Sh rts ..	7¼	6⅝	6⅞
13 El Inv Inc	67	69⅛	69⅛
2 El P&L pntl war.	19	19	19
7 Emp Pub Svc ...	24	23¾	23¾
6 Evans E S A ...	55⅝	53¾	54⅝
23 Fair Child A A.	29⅞	28¾	28⅝
1 Falardo Sug Co	122	120¼	120¼
2 Fandango Cp A.	5⅝	5⅝	5⅝
2 Fedders Mfg A ..	46	46	46
19 Federal Wat A..	42½	42	42½
5 Filenes Sons wi.	67	65⅝	66
14 Filenes Sons pr.	106¼	105⅞	106¼
1 Firestone Tire .	170	170	170
1¼ Ford Mot C Can	624	608	610
5 Forhan Co A ..	31⅝	31	31
5 Foundation Fox A	13	12⅝	12
27 Fox Theat A ...	38⅝	37⅝	37⅝
4 Freed Eis R C ...	5⅝	5⅝	5⅝
44 Freshman Chas .	13⅝	13⅝	13
3 Gamewell Co ..	68⅝	68	68
2 Gen Allovs . ..	12	12	12
5 Gen Am Inc ...	58	57⅝	57⅝
90 Gen Bak	10	9⅝	9⅝
1 Gen Laund Ma .	27⅝	27⅝	27⅝
17 Gen Pub Ser ...	25⅝	24⅝	24⅝
2 Gilbert	18⅝	18	18
1 Gilbert pr	43⅝	43⅝	43⅝
3 Glen Alld Coal..	148⅝	148	148
138 Gobel A n	47	45¼	46⅝
37 Gold Seal El	9⅝	9⅛	9⅛
5 Hall Lamp	22⅝	22¼	22¼
4 Hall Print	30⅝	30⅝	30⅝
23 Hart Parr	47	46⅝	46⅝
1 Hires Ch A	24⅝	24⅝	24⅝
1 Horn A C	37⅝	37⅝	37⅝
1 Horn & Hard ...	58	58	58
50 Huylers	29	26	27⅝
30 Hygrade Food ..	50	48	48
4 Insur Secur	26½	26⅝	26⅝
2 Intl Prod	13	13	13
3 Intern Util A....	42⅝	42	42
1 Kellogg Switch .	19⅝	19⅝	19⅝
13 Keystone Aire ..	39½	37⅝	37⅝
5 Kimberly Clark .	83	81⅝	82
2 Lackawan Sec .	50	50⅝	51
27 Leh Coal & Nav.	151⅝	150⅝	150⅝
3½ Lib Owens S G	174⅝	171	173
38 Marmon Mot ..	64⅝	62⅝	62⅝
73 Massey Harris .	52⅝	52⅝	52⅝
1 May Drug Str ..	27⅝	27⅝	27⅝
6 Midvale Co	46	45⅝	46
1 Mid West Util	157	157	157
8 Mohawk Hd Pow	44⅝	42	44
91 Municipal Serv .	29⅝	27⅝	27⅝
24 Nat Bank	71⅝	71⅝	71⅝
1 Nat Food Prd A .	31⅝	31⅝	31⅝
3 Nat Food Prd B .	12	11⅝	11⅝
1 Nat Pub Ser A .	25⅝	25⅝	25⅝
4 Nat Trade Journ.	34⅝	34⅝	34⅝
3 Nebel Oscar	24	23⅝	24
3 Nebel Oscar	24	23⅝	24
21 Neve Drug A ...	33	28	29
2 New Eng Pow ..	86	85	86
4 Nich & Shep ..	80	80	80
1 Niles Bem Pond	79⅝	79⅝	79⅝
1 North Am Cem .	6	6	6
7 North Am Util .	10⅝	10	10⅝
249 North East Pw.	35⅝	34⅝	34⅝
1 Pend D Gro A...	53	53	53
19 Penn Ohio Ed .	47	46⅝	46⅝
13 Penn Oh Ed war	25⅝	25	25
1 Peop Drug Str..	83	83	83
⅝ Phelp Dodge Corp	190	190	190
8 Philip Morris ..	4⅝	4⅝	4⅝
2 Pierce Gov	24⅝	24	24⅝
1 Pigaly Wiggly ..	49	49	49
⅛ Pitts & L Erie..	139	139	1393
1 Pitts Pl Glass..	280	279	280
2 Pratt & Lamb C..	61⅝	61⅝	61⅝
⅝ Pur S P & L pr.	38⅝	38⅝	38⅝
128 Rainbow Lumin .	41⅝	38⅝	40⅝
6 Ray Beator	58⅝	58	58
6 Reynolds Metal .	27⅝	26⅝	27⅝
4 Richman Bros .	34	34	34
1 Rich Rad	16	16	16
48 Safe T Stat	48	45	45
26 Safeway Sts new.	159⅝	158	158
114 St Regis Pap ...	102⅝	100	100
⅛ Sanitary Groc ..	468	468	468
2 Schulte R Est ...	40⅝	40⅝	40⅝
3 Seiberling RC...	46	46	46
2 Self Prov Strs .	3⅝	3⅝	3⅝
17 Sheaffer Pen ..	53⅝	49⅝	52⅝
10 Sikorsky	18	17⅝	18
1 Silica Gel vtc ...	23⅝	23⅝	23⅝
1 Silver L & Br...	66⅝	66⅝	66⅝
8¼ Simon Mfg	644⅝	530	530
4 Smith Co AO...	160⅝	159⅝	160
5 Southw P & L ..	53⅝	53⅝	53⅝
29 South Asbestos .	39⅝	37	38⅝
1 Sou C E A pr...	29	29	29
5 South Coast	28⅝	27⅝	28⅝
2 Sou Col Pow A.	26⅝	25⅝	25⅝
21 Span & Gen re .	6⅝	6⅝	6⅝
5 Sparks With	164	160	160
9 Spencer Kellogg .	38⅝	38	38
1 Spicer M Stm pr.	96	96	96
2 Stand Pow & Lt.	46	46⅝	46
1 Stern Br B vtc .	15	15	15
1 Stinnes Hugo	9	9	9
4 Stutz Motor	34⅝	30½	30½
1 Swift & Co	131½	131½	131½
1 Swiss A E prd .	93⅝	93⅝	93⅝
3 Syra W M S....	19⅝	19	19
7 Tenn Prod	26⅝	25⅝	25⅝
46 Tex Corp	4⅝	4	4
4 Timken D Ax...	23⅝	22⅝	23⅝
9 Trans T T	20⅝	20⅝	20⅝
88 U Luxe Pict ...	6⅝	5	5⅝
5 Tub A S B vtc .	530	575	550
1 Union N G Can..	39⅝	39⅝	39⅝
7 Un Carb vtc....	36	35½	35½
30 Uni El bd rts ..	2⅝	2⅛	2⅛
18 Uni G Imp C ...	144	141⅝	142⅝
37 Uni L & P A..	23	22⅝	22⅝
8 Uni L & P A pr.	102	101	102
18 Uni Sh M C	13	12½	12½
11 U S Asbestos ..	63⅝	61⅝	62⅝
2 U S Dairy A ...	50⅝	50⅝	50⅝
9 U S Foil B n ..	44⅝	44	44
46 U S For & Sec ..	47	40⅝	45
4 U S F & S pr...	96	94⅝	96
3 U S Freight ...	72⅝	71	72⅝
1⅛ U S Gypsum	61⅝	60⅝	60⅝
1 U S Rad	43	43	43
1 Univ Prod	47½	47½	47½
1 Waitt & Bond A.	25⅝	25⅝	25⅝
1 Waitt & Bond B.	19	19	19
8 Walgreen	66⅝	66⅝	66⅝
11 Wayne Pump ...	33	32	33
7 Wesson Oil vtc	94	92	92
21 Winter B J	15⅝	14⅝	14⅝

Bancitaly corporation stock on Nov. 1 will sell ex-dividend by the amount of the Bank of America stock dividend declared late in September. This distribution of one share of Bank of America stock for each 40 Bancitaly held, at the present market price of $172 for Bank of America stock, is equal to $4.50 a share on Bancitaly stock, with a quarterly dividend payable to stock of record Dec. 15 and their previous quarterly dividends of 56 cents each, payments on Bancitaly shares this year total more than $7.

Burgess Bedtime Story

Chatterer's Storehouse

Put your treasures safe away
'Til there comes a needful day.
—Chatterer, the Red Squirrel.

Chatterer the Red Squirrel was a very busy small person. He was cutting pine cones and spruce cones and fir cones. They kept falling, falling, falling to the ground. The best part of it all was that Chatterer knew that it was perfectly safe to cut them and let them fall to the ground that way, for there was no one else with the expertness and patience to open them. So all he had to do was to cut them before they opened on the trees and then let them lie on the ground until such time as he got ready to open them.

"It is clear to me," said Chatterer as he thought things over, "that food is going to be scarce with many folks this winter. That being the case, I shall have to store these pine seeds and fir seeds and spruce seeds with extra care. I must get a storehouse that no one else will be likely to discover."

So, leaving the cones where they had fallen on the ground, Chatterer spent a great deal of time during the next two or three days looking for a storehouse. He still had his old storehouses, but he wanted a new one. He knew that when snow and ice came and Happy Jack the Gray Squirrel and Rusty the Fox Squirrel felt the pinch of hunger they would be quite likely to search long and hard for his storehouses. He suspected that they had an idea where a couple of these storehouses were, so he wanted a new one, a better one than any of the others.

It took a lot of searching for Chatterer to find just what he wanted, but he did find it at last. It wasn't in a tree. It was in the ground. Yes, sir, it was in the ground. It was a hollow in the ground under the roots of a big stump. There was no entrance to it by way of a hole in the ground. It was reached through a knothole several feet above the ground. That knothole was just big enough for Chatterer

It took a lot of searching for Chatterer to find just what he wanted

to use. Happy Jack the Gray Squirrel or Rusty the Fox Squirrel would have been unable to even push their heads through. Inside there was a small hollow passage extending all the way down the trunk to the roots. There Chaterer had done a little work and had made an opening that led into this nice, dry cavity underneath the stump. It was a wonderful place for a storehouse.

Having found his storehouse, Chatterer set to work to lay in his winter's supply of seeds. With those sharp little teeth of his he snipped off the scales of the pine cones and the fir cones and the spruce cones and pulled out the little seeds between. These he carried to that new storehouse. My, my, what a busy fellow Chatterer was! It was astonishing how fast he could snip those little scales from the cones. They made a carpet, did those little brown scales. And Chatterer was happy. He was so happy that he didn't have time to scold anybody.

Several times Happy Jack Squirrel and Rusty Fox Squirrel came along and watched Chatterer at work. They did their best to find out where he was storing away those seeds. Happy Jack even sat right on top of that big stump. But though they spied and would hold no more Chatterer began secret, they never did. So gradually the storehouse was filled. When it would hold no more Chaterer began filling some of his other storehouses. He was going to take no chances of going hungry in the winter.

Happy Jack and Rusty, on the other hand, were having hard work. They were not finding much more than enough to eat day by day. The outlook for the winter was not at all good. They were worried. Yes, sir, they were worried. No stores meant starvation and suffering from cold. So both of them roamed far and wide, hoping that they might find a hickory tree or an oak tree bearing a heavy crop. While Chatterer was happy, they were worried.

(Copyright, 1928, by T. W. Burgess)

The next story: "Happy Jack Decides to Move."

On Interfraternity Council

At Northeastern university, Boston, in the appointments to the interfraternity council, Winifred G. Dick of Mystic has been appointed the representative from Nu Epsilon Zeta.

October goes out with a day only ten hours, 23 minutes long.

What Doctors Say
About the Laxative Habit

What do YOU do when the bowels need a little assistance? If you clear up the condition with some laxative made with CASCARA, there is nothing better for the system—for the blood.

But if you don't KNOW the laxative you have learned to depend on is of harmless carcara, here's some truly valuable advice:

The bark of a tree called cascara is the most marvelous conditioner mankind has yet found. It stimulates the bowel's muscular action, but does NOT weaken. A violent laxative forms the laxative HABIT. You always need more on the morrow. With cascara, you don't. Its gentle influence carries on sometimes for days. With less and less need of any aid, as time goes on.

So, the very next time you feel sluggish, take only a candy Cascaret. Delightful to the taste, sweet and acceptable to any stomach, and just as efficient as the powerful purges that fairly paralyze the peristaltic walls of one's intestines. The only habit you'll get from Cascarets is the one of going weeks and months without ANY help of the kind. And when you do invoke their aid again, the same small dose suffices. Any doctor can tell you about cascara; and any druggist has the candy Cascarets.

CASCARETS
They Work While You Sleep!

Look at Your Hat—

Everyone else does.

Cleaned Right
Smartly Blocked
Returned Quickly

$1.00

Gregson's
CLEANERS & DYERS
Phone 1348

We Don't Know Whether "AL." or "HERB."

Will be the next best president—but we do know we Have the Best

Lehigh Valley L.V. Anthracite

THE BEST YOUR MONEY CAN BUY!

So Place Your Order With The
MAHONEY COAL CO.
Then Vote the Way You Want To.

PROMPT SERVICE PHONE 2093

Mahoney Coal Co.
THAMES SQUARE
Unloading a Barge Now!

FUR SALE

Direct From Manufacturer To You

TWO DAYS ONLY

Wednesday and Thursday, October 31st and November 1st

With Our New York Furrier, MR. PAUL HERRMANN at Our Store on These Days

Furs Like Diamonds Are Bought On Confidence

If you have confidence in this store and are interested in a Fur Coat, come in and pay us a visit these two days.

The largest assortment of beautiful Fur Coats ever shown in Norwich awaits your inspection, every coat at a very substantial saving.

Sports Fur Coats . . $ 55.00 Up
Muskrat Coats . . . $149.50 Up
Raccoon Coats . . . . . $245.00 Up
Seal Coats . . . . . $ 82.50 Up
Mendoza Beaver Coats . . . . . $ 95.00 Up
Caracul Coats . . . . . $135.00 Up

And All the Desirable Fur Coats in a Large Assortment.

A Small Deposit Will Hold Any Garment Selected Until Wanted.

140 MAIN STREET
NORWICH, CONN.

Caron's Specialty Shop

OPPOSITE
PLAUT-CADDEN'S

A Bulletin For Sale Advertisement Will Sell It

BORN

CONE—In Canterbury, Oct. 24, 1928, a son, John Reginald, to Mr. and Mrs. John Cone.

PETERSON—In Westerly, R. I., Oct. 27, 1928, a daughter, Janice Beverly, to Mr. and Mrs. Philip R. Peterson, of Westerly.

KONONCHIK—In Groton, Oct. 24, 1928, a son, to Mr. and Mrs. Jerry Kononchik.

MARRIED

BURKE-KONONCHIK—In Groton, Oct. 20, 1928, by Rev. Fr. William J. Fox, Alpine Burke, of Cape Breton, Nova Scotia, and Miss Mary Kononchik, of Poquonoc Bridge.

FUNERAL NOTICE

GAMBLE — In Stratford, Conn., Charles Gamble.
Funeral Thursday at 1 o'clock from his late residence in Packer, Conn.

Church & Allen
15 MAIN STREET
FUNERAL DIRECTORS AND EMBALMERS
Lady Assistant
HENRY E. CHURCH
WM. SMITH ALLEN
Telephone 322-3

The Henry Allen & Son Co.
88 MAIN STREET
Funeral Directors and Embalmers
Lady Assistant Telephone 410-2
DAVID H. WILSON

GAGER
FUNERAL DIRECTOR AND EMBALMER
PROMPT SERVICE DAY OR NIGHT
CUMMINGS & RING
Funeral Directors and Embalmers
322 Main Street
Phone 238-2 Lady Assistant

HOURIGAN BROS.
Funeral Directors and Embalmers
Funeral Home, 35 Church Street.
Office, 62 Main St. Branch, Jewett City.

GEORGE G. GRANT
UNDERTAKER AND EMBALMER
Phone 2729 Providence St., Taftville

Shea & Burke
Funeral Directors
41 Main Street
Phone 396-2—J. J. Lyons

PLAINFIELD

F. W. Tillinghast & Sons
UNDERTAKERS AND EMBALMERS
CENTRAL VILLAGE, CONN.
Tel Moosup 282-2

DANIELSON

Martin T. Burns
Academy Street, Danielson
Embalmer and Funeral Director

ALBERTUS F. WOOD
Funeral Director and Embalmer
PHONE 147 DANIELSON

WILLIMANTIC

Avery & Van Zandt
Succeeding JAY M. SHEPARD
Established 1870
Funeral Directors, Embalmers
Sixty and Sixty-Two North Street
Willimantic, Conn.

Killourey Bros.
FUNERAL DIRECTORS AND EMBALMERS
65 Union Street, Willimantic, Conn.
Phone 290 Lady Assistant

FOR SALE — RADIOS

FOR SALE — Brand new five-tube Freshman Masterpiece, complete with all brand new accessories, ready to play, $45; brand new Atwater Kent, late six-tube model, complete with all accessories, $59.75. Hanover-Curland Co., 24 Franklin St. oct27d

Radio Service Our Specialty
SMITH'S RADIO STORE
— Call 3880 —

CO. L AND WOOD

FOR SALE—Seasoned wood and kindling delivered anywhere, 7 baskets for $1. Crystal Ice Co. Phone 1315 or 1222-12. 6t oc27

FOR SALE—Seasoned hard wood, $9 and $5 per load delivered. O. H. Main Phone 489 oc18

FOR SALE—Coal, seasoned wood and kindling; delivered anywhere. R. Shapiro, Willow St. Phone 504—1283-4. tf oc16

FOR SALE—Hardwood in stove lengths, $10 a cord, or $5.50 a half cord. Delivered anywhere in city or Taftville and Baltic. Phone 1099-2. Charles S. Brown Yantic. Prompt delivery. oc4 tf

FOR SALE—Well seasoned slabs and hardwood; stove length. John H. Lyman. Tel. 2617 W. tf sep7

FOR SALE—50 acres of cord wood. Box 429, P O Willimantic, Conn. W. Kelley jan31 tf

WANTED—Male

WANTED—Real salesmen. Men who will work hard and have confidence in themselves. Experience is valuable but not necessary if you have courage. Small drawing account to good men. Apply between 7:30 and 9 a. m., Vecto Store, 119 Franklin St. 3t oc31.

WANTED—Houseman; one who understands a furnace. Tel. 69-5. 2t oc30

SUBSCRIPTION representatives for national farm monthly; salary and commission, permanent position; terms and territory. Write, Sales Manager, Box 185, Springfield, Mass. 7t oc29

WANTED—Man with car who can furnish bond for route in Jewett City and vicinity, selling our line of teas, coffees, baking powder, soaps, extracts, etc.; permanent for right man. Grand Union Tea Co., 401 Williams St., New London, Conn. 3t oc29

WANTED—Weavers for night work; cotton and rayon. Apply Lorraine Mfg. Co., Westerly, R. I. 8t oc25

WANTED—Salesman, good proposition for hard worker; leads furnished. Apply 149 Franklin St. tf oc19

WHEN YOU WANT to put your business before the public, there is no medium better than through the advertising columns of The Bulletin.

ETTA KETT — A Thin Disguise — By PAUL ROBINSON

A Bulletin Want Advertisement Will Get It

FOR SALE

FOR SALE—75 bu. cider apples; all grafted fruit, all picked and bagged. Address C. M. Ames, 97 West Town St. Tel. 448-2. 3t oc31

FOR SALE—Two good building lots on Brown Ave., Jewett City. William M. McNicol, Maynard Bldg., Jewett City. tf oc31

FOR SALE—Large assortment all-wool winter overcoats, at $15, $19, $24.50; values up to $45. At L. Pollock's, 327 Main St., opp. Post Office. 10t oc31

FOR SALE—Ten-acre farm; 7-room house, and barn, 5 hen coops; good reason for selling. Write Willimantic, Box 320. 3t oc31

FOR SALE—Durable all-wool pants for work and dress at $2.95. At L. Pollock's, 327 Main St., opp. Post Office. 10t oc31

FOR SALE—About 150 bushels No. 1 cider apples; no reasonable offer refused for entire lot. C. Frank Morgan, Pachaug Post Office. 3t oc31

FOR SALE OR RENT—New bungalow; steam heat, all conveniences, single tax; terms same as rent. 333 West Thames St. Phone 311. oc31d

FOR SALE—Houses on McKinley Ave., Williams and Union Sts. Burton, 744 No. Main St. wdst oc3

FOR SALE—Good coal range, $30; kitchen cupboard, $16.50; china closet, $32; wardrobe, $17.50; toilet table, $10; large parlor heater, $30. Stove repairs. Norwich Used Furniture & Antique Exchange, 31 Shetucket St. tf oc30

FOR SALE—Two ladies' fur coats, muskrat and brown squirrel; also black velvet coat, fur-trimmed; good condition and reasonable. Write Coat, Bulletin. 2t oc30

FOR SALE—10-room house; steam heat, electric lights, garage and barn, chicken coops, all kinds of fruit and 5 acres of tillable lands; 15 minutes walk from Franklin Sp. 33 Quarry St. 3t oc30

FOR SALE—One Vulcan water heater, almost new; one refrigerator, one kitchen cabinet, one steel couch; all for less than half price. Inquire at 78 McKinley Ave., or Tel. 1460. oc30d

FOR SALE—Six-room cottage near Conn. college; good neighborhood; bargain. See Frank Spicer, 204 Laurel Hill Ave. Phone 2132. oc29

SILENT GLOW OIL Burners are now guaranteed for five years. E. Rousseau, exclusive agent, 40 Mathewson St., Jewett City. Phone 56. Norwich, Taftville, Occum, Baltic, Plainfield. mar7 tf

FOR SALE—Again a bargain for your consideration. Confidentially, step lively if you wish to join my list of satisfied customers. A 50-acre place with good 8-room house, newly painted; good barn, garage and poultry coops; only 1 mile from bus lines and state road. Yes, it's going to the first party with $2,500. Easy terms. I buy right and sell right. Wm. M. McNicol, owner, Jewett City. tf oc23

FAGAN'S SMOKE SHOP is opposite Woolworth's 5 & 10c Store. Fagan's Smoke Shop. oc22

Easily accessible to the center of the city on main state highway, a country property of 8 acres with 12-room house, bath, electricity, city water, large barn, suitably located for poultry and roadside business. Price $6000.
TRYON'S AGENCY
Willimantic, Conn.

FOR SALE—Two building lots in Jewett City. William M. McNicol, Real Estate and Insurance. Maynard Block, Jewett City. tf oc19

FOR SALE—100-acre farm; 12 head stock, 35 tons hay, good buildings, excellent land, with orchard; 20-minute drive from Franklin Sq. Can arrange liberal loan. F. D. Donohue, Young's Block, Norwich. tf oc13

JUST LISTED FOR IMMEDIATE Sale—Valuable poultry and fruit farm within city limits of Willimantic. Nice home with new, large and complete poultry buildings. Owner left town. Place must be sold. Only $1,500 cash required. See me before it's too late. H. T. Clark, Real Estate, 33 Church St., Willimantic. oc27

FARM FORECLOSURE SALE
134 ACRES
90 acres under cultivation, best level grounds; 12-room house, glass porch, modern improvements; large barns and other buildings all in good condition; one mile from station.
Price $8,200; cash $600.
BUCHMAN
4614 Surf Ave., Coney Island, N. Y.

REMOVAL NOTICE
Real Estate and Insurance Office of
John A. Moran
is Now Located in
Rooms 13 and 14 McGrory Building

FOR SALE
1. Two-family house on Laurel Hill Ave. Very low price.
2. In Thamesville. Handsome cottage; spacious rooms; garage. $1000 down; balance easy terms.
See Mr. Sholes
NORWICH LAND TITLE & INSURANCE CO.
Telephone 2279

FOR SALE
On Laurel Hill Avenue. Two-family house with garage. All in excellent condition.
James L. Case, Realtor

HOSPITAL

ST. TERESA PRIVATE MATERNITY hospital; also chronic and convalescent cases. Best care, food and homelike. Tel 2124. oc13

When YOU WANT to put your business before the public there is no medium better than through the advertising columns of The Bulletin.

A Bulletin For Sale Advertisement Will Sell It

FOR SALE—Automobiles

FOR SALE—Dodge coupe, 1927; A-1 condition, splendid buy; reasonable. Write Box 906, Bulletin. 3t oc31

1928 Advanced Six Coupe
1927 Special Six Nash 4-door Sedan
1925 Special Six Nash Coach
1926 Dodge Coupe
1925 Hudson Coach
1925 Chevrolet Coupe
RING BROS.
Telephone 1290

FOR SALE—1 1-2-ton International truck, perfect condition; also Fairbanks-Morse saw rig with rubber tires. 416 Asylum St., Norwich. oct27d

FOR SALE—1926 Chevrolet coupe, $225; late model Jordan Straight 8 sedan, $500; 2 late mode. Chrysler sedans, $400 and $500; exceptional values in ex. Model T Fords. O. C. Wolfe, inc Tel. 2200. oc19

RECONDITIONED used Ford cars. O. C. Wolfe, Inc., authorized Ford dealer, 394 North Main St. Tel. 2200. tf sep1

OUR GREATEST SALE
USED CARS
Prices for Today Are

Year	Make	
1924	Cleveland Coach	$210
57	Cadillac Victoria	$210
1922	Willis St. Clair Sedan	$210
1924	Jewett Touring	$110
1923	Durant Touring	$60
1923	Dodge Touring	$85
1922	Dodge Touring	$60
1922	Hudson 7-Pass. Sedan	$215
1927	Hudson Brougham	$655
1924	Nash 7-Pass. Sedan	$415
1926	Durant Coupe 4-Pass	$315
1926	Star Coach	$240
1927	Chevrolet Sedan	$365
1926	Chevrolet Landau Sedan	$265

T. N. M. LATHROP, Inc.
84-86 North Main Street, Norwich
Telephone 2280
Open Evenings and Sundays.

FOR SALE
1926 Chevrolet Coach
1925 Hupmobile Coupe
1924 Hupmobile Touring
1924 Maxwell Coupe
1928 Big Six Chandler Sedan
1927 Essex Coach
Open Sunday and Evenings
DOLCO GARAGE
Phone 2265

At Studebaker's
1926 Star Coach
1924 Cleveland Coach
1922 Hudson, 7-pass. Sedan
1925 Studebaker 7-Pass. Sedan.
1927 Hudson Brougham
1927 Chevrolet Sedan
1927 Studebaker Victoria
USED CARS SOLD UNDER STUDEBAKER USED CAR PLEDGE
T. N. M. LATHROP, Inc.
84-86 North Main St. Norwich, Conn.
Telephone 2230

FOR SALE—Music I Instruments

FOR SALE—Used $75 Victrolas $19.75; a good $125 Brunswick phonograph $30; brand new $200 Edison Diamond Disk $67.50. Hanover-Curland Co., 24 Franklin St. oct27d

FOR SALE—A high grade mahogany Huntington piano in perfect condition; guaranteed for 10 years; an instrument good enough for any home; a bargain at $110. Hanover-Curland Co., 24 Franklin St. oct27d

FOR SALE—Used talking machines at sacrifice prices. $125 Pathe, $35; $225 Victrolas, $75; $150 Columbia, $67. The Plaut-Cadden Co., Main St., Norwich. tf oc17

FOR SALE—Pianos—our entire stock new and exchanged upright, player and reproducing pianos, reduced 20 per cent to 50 per cent now. World's finest makes. The Plaut-Cadden Co., Main St., Norwich. tf oc15

LOST AND FOUND

FOUND—Brown female puppy, between Central Village and Plainfield. Call Tel. 160-5, P. O. Box 1322, Jewett City. oc31d

LOST OR STOLEN—Bank Book No. 111212 of The Norwich Savings Society. Application for payment thereof has been made to said Society and anyone having a claim thereon must notify said Society within six months from the date hereof or lose such claim.
Norwich, Conn., October 24, 1928.
3t wed oc24

LOST — Between Canterbury and Brooklyn, presumably west of state road, big Holstein cow, 4 years old, with horns pointing downward. Reward for safe recovery. Notify Daniel Agayoff, Brooklyn Rd., Canterbury, Conn. oc30

When YOU WANT to put your business before the public there is no medium better than through the advertising columns of The Bulletin.

A Bulletin To Let Advertisement Will Rent It

TO RENT

TO RENT—Steam heated rooms, $3.50 and up; hot water. Marion Block, Mrs. Prodell. 3t oc31

TO RENT—Furnished rooms; modern improvements. Malek Blk., Main St., Jewett City. 6t oc31

FOR RENT—Five-room bungalow; all modern improvements. Tel. 2555-J. 3t oc31

TO RENT—Tenement, 7-room cottage. Inquire at 137 Chestnut St. 2t oc31

TO RENT—Four-room apartment; steam heated. Apply to Mrs. S. G. Congdon, 82 McKinley Ave. 3t saturnowed oc27

FOR RENT—Five-room flat, bath, heated. 57 Broadway. oct27SMW

FOR RENT—Apartment, 4 rooms with bath; modern improvements. 171 Laurel Hill Ave. tf oc25

TO RENT—Large farm, good barn and silo, new 5-room house; immediate possession. H. L. Mason, Brooklyn. 4t thusatwedfri oc25

FOR RENT—Modern 6-room flat; with or without garage. Tel. 2395-3. 6t oc30

FOR RENT—Five-room tenement; all improvements, garden, garage; furnished or unfurnished. 198 Palmer St., Fox Hill. 2t oc30

FOR RENT—Five-room tenement and bath; all improvements, garage. 72 Roosevelt Ave. A. Yeznach. 2t oc30

FOR RENT—Garage, 5 min. walk from square. Inquire at Eagle Clothing Co. 3t oc30

TO RENT—Six-room apartment and bath, steam heat, hardwood floors; corner of Lincoln and Oneco Sts. Tel. 2699-J. 6t oc30

TO RENT—Five-room tenement with all improvements, on East Side. 7 Hamilton Ave. 3t oc30

TO RENT—Six-room apartment at 29 East Town St.; oak floors, steam heat, garage. Tel. 1862-2. 3t oc30

ROOM TO RENT—With private family; steam heated, centrally located. Call 2357-W. 3t oc29

FOR RENT—Two furnished rooms for light housekeeping; steam heated. 30 Grove St. tf oc29

FOR RENT—Five-room cottage, all improvements; also 6-room tenement and furnished rooms for gentlemen. Inquire 34 Washington St. tf oc29

TO RENT—Garage, two stalls, for trucks. Phone 72. Norwich Grain Co. oct27d

TO RENT—Furnished light housekeeping apartments; steam heated. 27 Division St. tf oc26

TO RENT—Six-room apartment, all modern improvements, except heat; $22 a month. Inquire A. Bruckner, 100 Franklin St. or Phone 559. tf oc26

FOR RENT—Four rooms; improvements, garage, fine location. Phone 1463. tf oc26

FOR RENT—Two floors for light storage; elevator service. Norwich Grain Co. Phone 72. 3t oc26

TO RENT—A very beautiful furnished room on Broad St. Call 1157-3. tf oc23

TO RENT—Large steam heated front room, furnished or unfurnished. Inquire Brooklyn Outfitters. 8t oc23

TO RENT—Five-room tenement; modern improvements. Inquire Brooklyn Outfitters. 8t oc23

TO RENT—Beautiful apartment, 6 rooms and bath, all modern improvements, newly decorated; steam heat and hot water supplied. Tel. 1299. tf oc18

FOR RENT—A tenement located at 209 West Thames St.; all improvements. Tel. 1975 or 1928. tf oc18

TO RENT—Two nice 6-room flats on Cliff St.; all improvements. See Norwich Land Title & Ins. Co. tf oc18

FOR RENT—Six-room tenement. 76 Washington St. tf oc15

TO RENT — Six-room apartment, 11 Church St. Inquire N. E. & M. C. Lucas. Phone mornings, 686. oct13d

FOR RENT—Furnished room for 1 or 2; centrally located. Tel. 2328. tf oc8

FOR RENT — Six-room apartment; modern. Inquire of B. C. Hannis, 11 McKinley Ave. oct6d

FOR RENT—Apartment, 366 Washington St. Tel. 626-13. tf sep13

FOR RENT—Nine-room house with hardwood floors and modern improvements, on Church St. Inquire The Plaut-Cadden Co. Phone 800. tf sep10

TO RENT—Furnished room; single or double, private family. Call 1749-3 evenings. tf aug30

TO RENT—Apartment with or without garage at 118 River Ave. Apply to H. A. Wult, 161 Main St. mar12 tf

FOR RENT—Furnished room; modern, central, private family. Phone 211 my14

TO LENT—Basement at 65 Franklin St. Suitable for most any kind of business. Inquire at Bulletin office. dec28 tf

TO RENT—Two six-room apartments, all improvements, with garage. Call 1283-5.

FOR RENT
The premises formerly occupied by the Norwich Evening Record on Chestnut Street. Dimensions are about 60x100 feet. Being in a central location, they are suitable for any kind of business.
Inquire of
THE BULLETIN CO.

TO RENT
Building on Durkee Lane
Suitable for Storage or Garage (5 cars) purposes.
Inquire at Bulletin Office.

A Bulletin Want Advertisement Will Get It

LEGAL NOTICES

NOTICE

Notice is hereby given that a hearing will be held by the Zoning Board of Appeals for the Town and City of Norwich at the office of the Mayor in the City Hall in said Norwich on Monday, November 5th, 1928, at 11 a. m. for the purpose of ratifying and approving the action of Fire Marshal of the City of Norwich in granting a building permit to Nathan Beit and Max Beit to erect a private garage on property owned by them and situated on West Main street in said City of Norwich.

Dated at Norwich, this 29th day of October, 1928.

The Board of Appeals for the Town and City of Norwich:
By WALTER T. CAMP,
2t oc30 Secretary.

NOTICE TO CREDITORS OF THE LUXOR CAB COMPANY OF NORWICH, CONNECTICUT

You are hereby warned that said Company is in process of dissolution and you are warned to present your claims against said Company within four months from the date hereof, to Thomas F. Burns, at No. 91 Franklin Street, Norwich, Conn.
Dated this 29th day of October, 1928.
THERESA B. SHAHAN,
THOMAS B. SHAHAN,
THOMAS M. SHIELDS,
2t oc30 Trustees.

LISBON NOTICE

All persons liable to pay taxes in Town of Lisbon are hereby notified to return to assessors, on or before Nov. 1, 1928, a list of taxable property owned by them on the first day of October, 1928. Ten per cent will be added to persons neglecting to file list.
October 4, 1928.
GEORGE HELMBOLDT,
DAVID BOTHWELL,
GUSTAVE KAEMPFFE.
3t oc26

NOTICE
Special Town Meeting

The Legal Voters in Town Meeting of the Town of Norwich are hereby warned to meet in a Special Town Meeting, to be held in the Town Hall, in Norwich on Thursday, November 1st, 1928, at 8 o'clock, for the following purpose:

To determine the hours of opening and closing of the Polls at the forthcoming National and State Election, to be held on Tuesday, November 6th, 1928.

Dated at Norwich, Connecticut, October 26th, 1928.
WILLIAM S. MURRAY,
CHARLES P. BUSHNELL,
PATRICK T. CONNELL,
Selectmen of the Town of Norwich.
oc27-29-30-31-nov1

ASSESSORS' NOTICE

All persons liable to pay taxes in the Town of Norwich are hereby notified to return to the assessors on or before the first day of November, 1928, a written or printed list, properly signed and sworn to, of all taxable property owned by them on the first day of October, 1928. Those failing to make a list will be charged a penalty of ten per cent additional, according to law. Blanks can be obtained at the Assessors' office in City Hall, or will be sent by mail upon application.

Office hours 9 a. m. to 5 p. m. Lists will be received beginning Monday, Oct. 1, 1928.

Dated at Norwich, Conn., Sept. 23, 1928.
ARAD R. MANNING,
JOHN B. OAT,
FRED G. PROTHERO,
Assessors.

WHEREAS, lawfully constituted authority of the Town of Lebanon did on the second day of April, A. D. 1928, place in my hands a Rate Bill, with Tax Warrant attached, said Rate Bill being duly signed by all of the Selectmen of the said Town of Lebanon, and said Warrant being signed by Clifford C. King, Esquire, a Justice of the Peace in and for the County of New London, for the collection of a Tax of twenty-five (25) mills on the dollar on the Grand List of the said Town of Lebanon as of October 1, 1927, and

Whereas, J. C. and J. Hollis Pease of Colchester, Connecticut, have after due notice and demand, refused and neglected to pay their portion of said Tax amounting to $27.00 and lawful interest on the same, and

Whereas, the property of the said J. C. and J. Hollis Pease, on which the said Tax was laid, consists of a tract of land with both wood and timber thereon, eighteen (18) acres, be the same more or less, located in the said Town of Lebanon, and bounded as follows: Northerly, by lands of George H. Thomas; Easterly and Southerly by lands of James Y. Thomas; Westerly, by lands of Jennie Lubetsky; or however otherwise bounded, and

Whereas, taxes assessed against the said J. C. and J. Hollis Pease on said property on the Levy of October, 1926, amounting to $27.00 and lawful interest thereon, remain unpaid,

Now, therefore I, George E. Briggs, Collector of Taxes of the Town of Lebanon, do hereby give public notice, in accordance with the Statute made and provided, that I will sell at Public Auction, to satisfy the claim of the said Town of Lebanon for unpaid taxes, the above described wood land of the said J. C. and J. Hollis Pease, said auction sale to be held on the said land on Saturday, January 5, 1929, at two o'clock in the afternoon, rain or shine.

Dated at Lebanon, Connecticut, this twenty-ninth day of October, 1928.
GEORGE E. BRIGGS,
Collector of Taxes, Town of Lebanon.
3t wd oc31nov7-14

TOWN OF LISBON ELECTION NOTICE

The Legal Voters of the Town of Lisbon are hereby warned to meet in the Town House on Tuesday, Nov. 6, 1928, for the purpose of casting their ballots for the several Electors for President and Vice-President of the United States, also a United States Senator and a Representative in Congress, also the following State Officers, viz.: Governor, Lieutenant-Governor, State Secretary, State Treasurer, Comptroller, and State Senator from the 20th Senatorial District, also a Judge of Probate for the District of Norwich, also a Representative to the next Legislature of this State and also to elect Justices of the Peace.

Signed:
FRANK A. MELL,
Town Clerk.
Dated at Lisbon, Oct. 30, 1928. oc31d

A Bulletin To Let Advertisement Will Rent It

LEGAL NOTICES

NOTICCE!

Notice is hereby given to all persons liable to pay Personal Taxes in the Town of Lebanon, that I have a Warrant to levy and collect the personal taxes of 1928, each of such persons being assessed the sum of two (2) dollars as a personal tax. Said tax is due and payable on the fifteenth day of November, 1928.

Chapter 305 of the Public Acts of 1927 provides that all personal taxes remaining unpaid sixty (60) days after they become due are automatically raised, by said Chapter 305, from two (2) dollars to three (3) dollars.

For the purpose of collecting said personal taxes, the Collector will be at the Probate Office in Lebanon every Saturday forenoon during the month of November, and every week-day evening from six o'clock until eight o'clock p. m.

Alias Warrants will be issued for all personal taxes under this Levy unpaid on the sixteenth day of January, 1929.
GEORGE E. BRIGGS,
Collector of Taxes, Town of Lebanon.
Dated at Lebanon, October 24, 1928.
3t wd oc31nov7-14

FOR SALE—CATTLE

CARLOAD OF FEDERAL SUPERVISION COWS
Mostly Jerseys and Guernseys, will arrive Nov. 1st.
E. M. LORD,
North Franklin. Tel. Leb. 16-12

FOR SALE—Yearling Holstein bull. Benjamin P. Davis, Franklin. Phone 32-12, Lebanon. tf oc30

FOR SALE—Cows, some coming in right away; also some heifers coming in. Morris Paster Phone 1632-5. 5t oc30

WANTED—Miscellaneous

WANTED—Second-hand antique furniture. Best prices paid. A. Bruckner, 100 Franklin St. Phone 559.

WANTED—Highest cash prices paid for second-hand furniture, household goods, antiques, store fixtures and tools. Try me before selling. N. Weisinger, 28 Market St. Phone 2152. Jan22 tf

MIRRORS resilvered and glass for every purpose. Norwich Glass Co., 5 Bath St. Tel. 2463. jan23 tf

A. G. WHITE—Repairer of watches, clocks and talking machines. 14 Pratts Ave., Taftville. Phone 783. jul11 mwwfr

HOME FOR INVALIDS and chronic cases, pleasantly situated; nurse in charge. For particulars Phone 43, Putnam. oc30

— WANTED —
USED CARS : WE PAY CASH
WEST SIDE GARAGE
194-200 West Main Street
Always Open

POULTRY AND PET STOCK

WANTED—All kinds of poultry; will call anywhere; highest prices paid. Joseph Horn. Tel. 1501. Willimantic. jan31 tf

FOR SALE—150 ready-to-lay Leghorn pullets; condition good; $1.50 each. H. N. Leffingwell, Windham. oc26

Branford Farms
Groton.
P. O. Box 1028 New London
400 S. C. White Leghorn Pullets for Sale. $1.25 each.

WANTED—Female

WANTED—At once, refined young woman between the ages of 25 and 35 to supervise children and do their mending. Must be strong and in good health; $40 per month with living. Tel. Mystic 220, between 8 a. m. and 5 p. m. 3t oc31

ADDRESSING ENVELOPES — Experience unnecessary. Earn $15.00-$25.00 weekly during spare time at home; dignified work. Diamond Pen Co., Dept. AN, Indiana Harbor, Indiana. oc31d

BECOME A NURSE

Unusual opportunities for a few young women. Accredited school, new building, scientific equipment, single rooms in beautiful home. Enroll now. Address Superintendent of Nurses, General Hospital, Norwalk, Connecticut. 3t oc31

WANTED—Housework by the day. Tel. 1181-5. tf oc30

WANTED—A girl to take care of children and assist with housework. Apply to Mrs. A. Levine, 12 Julian St. 2t oc30

WANTED—Woman or girl to assist with housework; 3 in family; willing to stay nights. Box 81, Central Village. 2t oc30

WANTED—Housekeeper for 1 man. 59 Pratt St.; call after 5 p. m. 6t oc29

WANTED—Young woman for general housework, family of 2; go home nights, good pay; references required. Phone 36. oc29d

WANTED—Work by the hour. Write Box 867, Bulletin. 3t oc25

WANTED—Maid for general housework; no washing. 253 Washington St. Phone 466. 2t oc26

When YOU WANT to put your business before the public there is no medium better than through the advertising columns of The Bulletin.

A Bulletin For Sale Advertisement Will Sell It

ANSWERS TO "WHAT DO YOU KNOW"
(Questions on Page Four)

1—Pequot.
2—Nameaug.
3—New London.
4—John Winthrop, Jr.
5—In 1645.
6—In 1649
7—In what is now Franklin.
8—In the Revolution.

Business Notices.

AUTOMOBILE REPAIRING

Pete Des Jardines
AUTO REPAIRING
CORNER FRANKLIN AND WILLOW STREETS
Telephone 646

ANTIQUE FURNITURE

1 BUY ANTIQUE furniture, old books papers, silver, pewter, pictures, glassware, tools, etc. Louis D. Ward, 4-6 Main St. Breed Hall Bldg., Norwich, Tel. 1632. jan28 tf

AUTOMOBILE ACCESSORIES

Overhauling Repair Work
of All Kinds
AUTOMOBILES, CARRIAGES, WAGONS TRUCKS and CARTS
Mechanical Repairs, Painting, Trimming, Upholstering and Wood Work.
Blacksmithing in All Its Branches
SCOTT & CLARK CORPORATION

CONTRACTORS

FALCONE & SELVIDIO
Sidewalk, Cellars, Stone and Cement Work, Excavating, Grading
270 Main St., Norwich Phone 424

JAMES FUMIGNARO — Contractor. Excavating and mason work; sidewalks and sewers. 129 Oakridge St.

P. F. SWEENEY
GENERAL CONTRACTOR and BUILDER
25 Chestnut Sueet

INSURANCE

Charles D. Foster
Insurance in All Forms
161 Main Street. Tel. 781

MACHINISTS

HARBER'S MACHINE SHOP, L. and A. P. Guertin, proprietors, 28-34 Chestnut St. Tel. 3143. Does all kinds of machine and general repair work promptly day or night. jan24 tf

MONEY TO LOAN

MONEY FOR COAL
OR TO PAY OTHER BILLS THAT ARE WORRYING YOU.
LOANS
To housekeepers on their furniture, or to anyone on guaranteed note.
Over FIVE YEARS' service to this community guarantees prompt, confidential, and considerate attention to all customers.
For further information, call, write, or phone
NEW ENGLAND EQUITY CORPORATION
Room 206 Thayer Building
Phone 1470 Norwich
W. R. BRECK, Manager.
Licensed by, and bonded to the state

GETTING FAMILIAR AT NEW LONDON WITH WORKING OF VOTING MACHINE

(Special to The Bulletin)

NEW LONDON, Oct. 30—Many voters are taking advantage of the demonstration of the workings of the voting machine being held in the municipal building. All day today crowds were going in and out of the building for the purpose of inspecting the device and familiarizing themselves with its operation.

BIG HALLOWEEN PARADE PLANNED FOR TONIGHT

(Special to The Bulletin)

NEW LONDON, Oct. 30—Final preparations have been made for the Halloween parade which is to be held here tomorrow night. More than 500 boys in costume will start from the Y. M. C. A. and hundreds of townspeople are expected to join the line. Coupled with the democratic parade, it is expected that a big crowd will appear on the streets during the evening. The parade will be headed by a twenty-piece band, furnished by the musicians' union here. Prizes are to be awarded to those having the most original, spectacular and beautiful costumes.

James Falustico, of Hamilton avenue, Groton, was fined $100 and costs in the town court yesterday by Judge Cornelius Costello on a charge of keeping liquor with the intent to sell. He was arrested on the night of October 19 by State Troopers George Weber and John H. Smith.

Work on the widening of the Thames river channel between Allyns Point and Norwich is well under way. Tons of mud are being taken daily from the river body and completion of the project is expected even before the time set.

Beginning Thursday morning a force of 150 women, divided into twelve teams, will canvass this city in an endeavor to raise $12,000 for the Y. M. C. A. This amount is necessary to meet the budget for the coming year. The twelve teams will meet tomorrow night in Mercer hall for the purpose of making final plans for the drive.

Mrs. Charles Chaippone, of 21 Chappell street, was guest of honor at a party last night, celebrating her birthday. The evening was spent in the enjoyment of Italian and American dances after which refreshments were served.

The primary department of the First Baptist church held a Halloween costume party the other afternoon at the church with 65 children in attendance.

Mrs. Albina Smith of 37 Willetts avenue was given a surprise Halloween party at her home Monday night. After an evening of games refreshments were served by Mrs. George S. Smith, assisted by Mrs. Frederick Halyburton and Mrs. Edward Southworth.

Open house will be held by members of the Martha Winthrop club, tomorrow afternoon at the John Winthrop club. Beginning at 2:30 p. m. bridge will be played following which refreshments will be served.

Mrs. J. Raymond Cluett, president of the Annie Laurie club entertained members of the organization at her home in 55 Cole street tonight.

As the first in a series of concerts to be given this winter by Connecticut college, held tonight, Sophie Brasiau, noted contralto was heard.

Miss Minnie K. Roche, whose marriage with Gerald Aldworth will take place Monday was given a miscellaneous shower last night by Misses Helen and Madeline McLaughlin of Broad street. The affair was in the form of a bridge party, after gifts had been presented. Luncheon was served the guests.

ALEXANDER'S LONG ARM REACHING TAX DELINQUENTS

(Special to The Bulletin)

NEW LONDON, Oct. 30—Continuing his drive to enforce the collection of taxes due the city, Collector Hibbard N. Alexander today issued eight additional tax warrants, each demanding the sale of real estate owned by the delinquents. Property owned by Luigaro and Pasqualina Lombardo, Garfield avenue, consisting of a house and lot, has been ordered sold Dec. 31 at 10 a. m. Lombardo and his wife owe the city on the levies of 1925 and 1926, a sum of $289.87.

Property of Angelo and Minnie Oddo, a building lot on Shaw street, ordered sold Dec. 31 at 11 a. m. Oddo and his wife owe taxes of $649.40, levies from 1918 to 1927, inclusive.

A house and lot owned by Louis Margolis, Bank street, ordered sold Dec. 31 at 2 p. m. Margolis owes the city $458.40 on the levies of 1916, 1918, 1926 and 1927.

The three-story brick building on North Bank street, owned by Henry Marcus and Arthur and Anna Wilinsky, ordered sold Dec. 31st, at 3 p. m. Marcus and the Wilinskys owe the city $1,202.74, representing the assessment on the levies of 1925, 1926 and 1927. The upper floor of the building is occupied by lodgers of the B. P. Learned mission.

Isadore J. Kaplan owes the city $413.89, representing the assessment on the levies of 1925, 1926 and 1927. Property owned by Kaplan on Shaw street, consisting of a house and lot has been ordered sold Dec. 31st at 4 p. m.

Property owned by Lena Kaplan, a house and lot on Mountain avenue, ordered sold Dec. 31 at 9 a. m. She owes the city $377.53, levies on the assessment of 1918, 1920, 1921, 1924 and 1925.

Barney Belgrad owes the city on the assessment of the levy of 1927, $760.35. Property on Montauk avenue owned by Beigrad, consisting of a house and lot, has been ordered sold Dec. 31 at 1 p. m.

Raymond H. Hilliar owes $692 on levies of 1916, 1917, 1918, 1925 1926 and 1927. Building lots on Terrace avenue owned by Hilliar have been ordered sold Dec 31 at noon.

Tax Collector Alexander also issued the release of warrants against Mary L. L. Peck and Edna Zepp McGuire.

George Lekas, proprietor of the New York Coney Island Restaurant has sold an undivided one-half interest in the business to James Frans of New York.

A deed was received for record at the office of the city clerk today transferring title in a building lot on Adelaide street from Patrick Casey to Margaret A. Carey. The deed is dated January, 1919. Mr. Casey, who was formerly mate of the New London line steamers, died a week ago.

Kenneth Clark, of Flanders arrested last night by State Police Officer John Smith, Groton barracks, charged with non-support and who was held a prisoner at New London police headquarters over night, was given a hearing before Justice of the Peace Charles Watrous at Niantic this morning. The case was continued a week and Clark furnished a surety on his bond of $250.

As was anticipated Clark, was re-arrested after his arraignment in the Niantic court for the New London authorities, being charged with evasion of responsibility. Sept. 10 Clark was driving an automobile on Main street, and collided with a car owned by Albert Santacroce, 61 Poquonoc road, Groton, near the corner of Church street. Although Clark stopped for a brief time, he refused to await the arrival of a police officer to investigate the crash and speeded away, although Santacroce's auto was damaged.

Winfield Gaskell, of Mystic and Mrs. Donald Greenanwald and infant son, patients at Lawrence-Memorial hospital, were discharged today.

City Manager William A. Holt today ordered parking restrictions on the westerly side of Howard street, between the northerly end of Woodbridge street and point opposite the center line of the property at No. 27.

William C. Small, 133 Thames street reported to the police today that he drove the car to a point on Bank street drove the car to a point on Bank street near Colman street at 10 o'clock last night and parked it. He did not return for the auto until 7:30 o'clock this morning when he discovered it missing; the thief undoubtedly had taken the auto long before the theft was discovered. The state police, Groton and Centerbrook barracks, as well as the police of Norwich, Willimantic, Westerly, Hartford, New Haven and Middletown were notified.

Commissioner of Motor Vehicles Robbins B. Stoeckel today ordered the suspension of the drivers' licenses of John M. Guenther, submarine base, a member of the crew of S-13 and Carl Clausen, United States Coast Guard, a member of the crew of the destroyer Downes. Commissioner Stoeckel ordered the return of the license of L. E. Geiger, submarine base.

GOOD PROVED TO BE BAD WHEN HIS TEMPER ROSE

(Special to The Bulletin)

NEW LONDON, Oct. 30—Justice Good, colored, residing on Main street, employed as a cook at Peck's restaurant, was in the police court this morning charged with intoxication and breach of the peace. With him was arraigned Harry Pina, also colored and a cook, residing at 194 North Bank street, who was charged with interfering with an officer, also driving without a license. Good was fined $60 and costs and paid. Pina, who was fined $54 and costs, was unable to pay and was committed to jail. The arraignment of Good and Pina in court was the result of their engaging Patrolman Louis Tooker in battle last night. Tooker was on Main street, near Hill street, when Good's automobile, in which he was riding, but which was being driven by Pina, stopped beside the curb. With Good and Pina in the car were the former's two police dogs. Tooker was not in uniform, for he was performing plain clothes duty. When Good and Pina and the dogs alighted, Good attempted to start a fight between one of the police dogs and a dog that was roaming in the vicinity. Tooker remonstrated with Good and at the same time displayed his shield. Good became incensed, removed his coat, attacked the officer and knocked him down. When Tooker regained his feet, he pulled his blackjack and started for Good. But Pina seized the officer's arm. A passing autoist drove to the corner of State and Main street, where Patrolman Henry Hick was informed of the fight. The autoist returned with Hick and then Good was subdued and quickly landed in a cell. Pina in the meantime had escaped. Later in the night Detective Sergeant John Cavanaugh and Patrolmen Hick and Tooker found Pina at his home and took him into custody.

Arthur Cook, 38, residing at 602 Main street, employed as a mechanic by the Central Vermont railroad and Klim Pika, 48, a stevedore, also employed by the railroad at the company's steamboat wharf and residing at 137 North Bank street, were charged with breach of the peace. The case was continued to Nov. 30. Cook and Pika engaged in a fight at the pier yesterday over possession of a freight truck. When one of the combatants made complaint to the police the other did likewise with the result that Motorcycle Officer Clarence Martin arrested the pair.

Ray Jorgerson, a member of the crew of the yacht Thelma was charged with breach of the peace and was fined $20 and costs. Jorgerson went to the Garde theatre last night and as he had been drinking he became noisy, annoyed other patrons of the place, and refused to become quiet. Complaint was made to the police and Patrolman Henry Hick arrested the disturber.

CANDIDATE WM. CITRON TO ADDRESS WORKERS

(Special to The Bulletin)

NEW LONDON, Oct. 30—William Citron of Middletown, democratic candidate for congress and the opponent of Richard P. Freeman, of this city, arrived in New London this afternoon and has made arrangements to address the working class for three days this week. Mr. Citron has arranged all of his speeches for 12:15 o'clock. Tomorrow he will talk to the employes of the Corticelli Silk company, Union street; Thursday he will address the employes of the Bloom Silk company, Garfield avenue and Friday he will take the stump in front of the plant of the J. N. Lapointe company, Pequot avenue, where the employes of the Babcock Printing Press Manufacturing company will also be listeners.

The children of the B. P. Learned mission will celebrate Halloween Wednesday afternoon. The kiddies will assemble at the mission at 5 o'clock and after a brief street parade, will return to the mission where they will have games and refreshments. About 150 children will enjoy the affair.

Mr. and Mrs. James M. Foster entertained last night at a Halloween card party. Prize winners at cards were Harry J. Kennedy, Mrs. Robert J. Kennedy and Mrs. James T. Potter. Lunch was served after the play.

Announcement was made today of the engagement of Miss Anna Marguerite Wargo of Flanders to Clarence DeSota, son of Mr. and Mrs. Tony DeSota of Groton. No date has been set for the wedding.

Mr. and Mrs. Manuel Silva gave a Halloween party last night for their son Walter and nephew Luke Mavin. More than twenty guests were present and the evening was spent in games, after which refreshments were served.

Mrs. Carrie Davenport of 100 Howard street was surprised last night when a group of friends in Halloween attire dropped in for the evening. The guests proved to be members of Carrie Davenport camp of Juveniles, Royal Neighbors of America, of which Mrs. Davenport is past director. Games were played and refreshments were served by the hostess. About thirty were present.

Mr. and Mrs. John A. Mattson of Farmington avenue entertained last night on the third birthday of their daughter Lillian. The house was gayly decorated in colors of the season and a program of holiday games had been arranged. Refreshments were served by the hostess.

At a short business meeting of the alumnae association of Lawrence-Memorial hospital held last night at the institution, nomination of officers took place for election at the December meeting. About twenty members were present.

ANNOUNCEMENTS

Bauer's Contribution to Art

It is not only as one of the great interpretative musicians of our time that the general music public knows and admires that gifted and versatile artist, Harold Bauer, who is to play at Slater hall this coming Friday evening, but for his activities and influence that extend far beyond the concert hall and for his great contribution to the furtherance of musical art in all ways.

Mr. Bauer was the first pianist who sought to popularize the music of Brahms in this country, at a time when the beauties of that composer's music remained unrecognized. Worthy contemporary composers, whose music he regards as sincere and meritorious, have found him their ardent champion. He is an indefatigable student of the music of the past, and has resurrected many forgotten master works, revising, arranging and editing others for ing, arranging and editing others for many young artists and teachers have profited by his advice and guidance.

Yet, perhaps, most notable among his many and varied services to musical art, aside from his personal interpretative work, has been his organization of the Beethoven Association of New York, an organization of musicians and persons interested in music either creatively or appreciatively. By means of the proceeds from annually given series of concerts by its own membership this organization is conspicuous for the altruistic work it has been able to do in fostering music appreciation and its record forms an interesting chapter in the history of music in the United States.

See adv. for further concert details.

Dance at Pulaski Hall

Halloween is here, and tonight there will be much celebrating and rejoicing. The main attraction will be at Pulaski hall where Fred Thumm and his orchestra will dispense tuneful melodies with perfect harmony and rythm. Tonight's features will be Old Man Sunshine fox trot and I Loved You Then a beautiful waltz. If you haven't attended the dances at Pulaski since its reopening, you should be there tonight. There will be confetti, streamers, etc., and a good time is assured to all.

Breed Theatre

Director Leo Meehan, who has gained a reputation as a director of human interest stories, principally through his work in producing "The Harvester," "Freckles" and other Gene Stratton Porter novels, has brought another absorbing story to the screen in "The Devil's Trade Mark," which will be seen at the Breed theatre today and Thursday. In this story by Calvin Johnston Mr. Meehan has found the human note and with the stellar cast at his disposal has made an outstanding production for FBO.

Belle Bennett, best known for her work in "Stella Dallas" and "Mother" has the principal role and the other parts in the production are taken by William V. Mong, Marion Douglas, William Bakewell, Patrick Michael Cunning, William Desmond and Olin Francis.

A comedy special "Ham and Eggs at the Front," with all the members of the cast made up to appear as Negroes, is the added feature on this bill which Warner Bros. are offering with Tom Wilson, Heinie Conklin and Myrna Loy in the leading roles, at the Breed theatre.

The film deals with the humorous adventures of two members of a colored regiment in France during the late war from a story written by Darryl Francis Zanuck. "Ham and Eggs at the Front" was directed by Roy Del Ruth, who has produced so many sucessful comedies for Warner Bros. during the past three years.

COLCHESTER

SMALL AIRPLANE LANDS IN WESTCHESTER MOVING LOT

Borough residents motored to Westchester Center on Sunday to look at the aeroplane in a mowing lot on the W. K. Raymond farm. The plane is a "monocoupe," one of the smallest airships ever seen in this vicinity, its length being not over 15 feet. The aviator was flying toward New York when the carburetor trouble necessitated a forced landing, the machine being left in the mowing lot until a new carburetor can be sent from Hartford.

Mrs. Herbert Wells and children of Kingston, R. I. were guests during the past week of Mrs. Well's aunt, Mrs. H. P. Buell.

C. J. Lyman and H. H. Bailey were callers in Hampton Sunday.

Local people who have been on hunting trips about the outskirts of the village report a scarcity of game partridge and squirrels being a rare sight.

Fire Warden Job N. Phelps and men extinguished a small forest fire near the Waterhole section of Westchester Saturday afternoon.

Harris Brainard of New Britain was on a hunting trip through the Westchester woods Saturday.

Employes of the S. N. E. T. Co. are setting new poles along the old Middletown turnpike.

Louis M. Minsk who is attending Wesleyan university was at his home here over Sunday.

Dr. Albert L. Schuyler has returned to work at the Red Wing Co. plant after several days' illness.

Hallowe'en Dance

PULASKI HALL

Music by

Fred Thumm

and His Orchestra.

Confetti Streamer

— The —

BREED

TODAY — THURSDAY

DOUBLE FEATURE PROGRAM

"THE DEVIL'S TRADEMARK"

— Starring —

BELLE BENNETT

A mighty story of a mother who sinned for her children and of a girl who was willing to sin for her! Don't miss this masterpiece, starring the screen's greatest dramatic actress.

— Added Feature —

"HAM AND EGGS AT THE FRONT"

With TOM WILSON and HEINIE CONKLIN

Greatest Comedy Novelty of all time! More Fun, more laughs than a dozen minstrel shows!

OLYMPIC SKATING RINK

TONIGHT

Hallowe'en Masquerade

PRIZE RACE FRIDAY, SATURDAY AND MONDAY AS USUAL.

RADIO PROGRAMS

493—WEAF—610

6:45 a. m.—Health exercises.
8:00 a. m.—Morning devotions.
8:10 a. m.—Parnassus Trio.
8:30 a. m.—Concerto.
10:00 a. m.—National home hour.
11:00 a. m.—Parnassus Trio.
11:15 a. m.—Household Institute.
11:30 a. m.—Democratic talk.
12:00 m.—Orpheus Trio; Carlton Botkill, tenor.
12:30—Markets; weather reports.
12:40—Frank d'Or Orchestra.
1:40—Margery Curry.
3:00—Billy Rhodes, baritone.
3:10—Parnassus Trio.
3:15—Investments—Jeanne Carpenter.
3:30—N. B. C. studio program.
4:00—Law for Laymen—Emily Marx.
4:15—Gotham Trio.
4:45—Arenas of 1928—Kirby Page.
5:00—Vogue and the Mode.
5:30—Jolly Bill and Jane.
6:00—Summary of programs.
6:00—Democratic talk.
6:30—Fox Fur Trappers.
7:00—Synagogue services.
7:30—La Touraine Tableaux.
8:00—American Magazine hour.
9:00—Cities Troubadours.
9:30—Palmolive hour—Orchestra Revelers Quartet.
10:30—Democratic talk, John W. Davis.
11:00—Time; Manger Orchestra.

455—WJZ—660

10:00 a. m.—Copeland hour.
10:30 a. m.—The Blue Birds.
11:00 a. m.—Forecast School of Cookery.
1:00—Young's Orchestra.
2:00—Weather; Menu—Mrs. Julian Heath.
2:30—Demonstration hour.
3:30—Studio program.
3:45—Words—Elizabeth Fellows.
4:00—The Tea Timers.
5:00—This World—Peter Dunn.
5:15—Studio program.
5:30—Stock market closing prices and quotations; financial summary of the day; Cotton Exchange closing prices and quotations; State and Federal agricultural reports.
5:45—Studioprogram.
6:00—Young's Orchestra.
6:45—Summary of programs.
6:50—Chows—Frank Dole.
7:00—Time; Jeddo Highlanders; Frederick Wyatt, baritone.
7:30—Talk—John B. Kennedy.
7:35—Lolita Gainsborg, piano.
7:45—The Eve of the Election—Frederic W. Wile.
8:00—Breen and de Rose with saxophone.
8:30—Sylvania Foresters.
9:00—Smith Brothers.
9:30—Governor Smith's speech at Newark.
10:30—Time; to be announced.
11:00—Slumber music.

622—WOR—710

6:45 a. m.—Lion Milkmen.
8:00 a. m.—Chimes; news; weather.
9:00 a. m.—Jean Lambert Dale.
9:40 a. m.—Morning musicale.
9:50 a. m.—Aunt Sammy.
10:00 a. m.—Alfred W. McCann.
11:00 a. m.—Tavannes time.
11:01 a. m.—Good as Gold.
11:30 a. m.—Democratic talk—Mrs. Margaret Collery.
12:30—Hotel Astor Orchestra.
2:30—Lee Novelle, tenor.
2:45—Your Health—Alice Ware.
3:00—Sessions chimes.
3:01—Dorothy Harrington, soprano.
3:15—Public Utilities—Colonel Philander Betts.
3:30—Roseland Orchestra.
5:00—Musical musings.
5:30—Newscasting.
5:40—How's Business.
5:50—Sports talk.
6:00—Marie Fluegel, mezzo.
6:10—Christopher Morley, stage stuff.
6:20—Paramount dance.
7:00—Commodore Orchestra.
7:50—Investments—H. K. Hutchens.
8:00—Sessions chimes.
8:01—University program.
8:30—Republican talk—Dr. Daniel A. Poling.
9:00—NR Millionaires.
9:30—La Palina Smoker.
10:00—Kolster Radio hour.
10:30—United Military Band.
11:00—Time; news; weather.
11:05—Astor Orchestra.
11:30—Emil Velasco, organ.

273—WPG, Atlantic City—1,100

7:45—Jane and Jimmie Cullen.
8:00—Rose Newman.
8:15—Carroll Tate, Victor artist.
8:30—Correct time.
8:31—Learning to Fly—Lieutenant Ivan Brooks.
8:45—Mary Phillipy, soprano.
9:15—Traymore Orchestra.
10:00—Musical memories.
10:30—Correct time.
10:31—Castillians Orchestra.
11:15—Follies Gergere Orchestra.

380—WGY Schenectady—790

6:45-8:00 a. m.—Same as WEAF.
8:50 a. m.—Republican talk.
11:15 a. m.—Same as WEAF.
11:55 a. m.—Time signals; weather stock reports; produce market, farm flashes; organ.
2:30—Household chat.
4:30—Republican talk.
5:00—Music.
6:00—Same as WEAF.
6:30—Stocks; news; dinner music.
7:30-11:30—Same as WEAF.

535—WTIC, Hartford—560

6:25—Summary of program; news.
6:30—Bond Trio.
7:30—Same as WEAF.
11:00—Bond Orchestra.
11:30—News; weather.

508—WEEI, Boston—590

6:30—News dispatches.
6:40—Big Brother Club.
7:00—Oh Boy program.
7:30—Same as WEAF.
11:00—Weather; Flying—E. B. Rideout.
11:05—News dispatches.
11:15—Organ recital.

484—WJAR, Providence—620

7:30—Weather; Hoover Minute Men.
7:30-11:00—Same as WEAF.
11:00—News.

333—WBZ-WBZA—900

Springfield-Boston

10:00 a. m.—Copeland hour.
10:30 a. m.—Spotlight review.
10:35 a. m.—Musicale.
10:45 a. m.—Republican news.
10:55 a. m.—Beauty and Health.
11:00 a. m.—School of Cookery.
11:30 a. m.—Town Shoppes.
11:40 a. m.—Musicale.
12:00 m.—Sessions chimes.
12:02—Statler organ.
12:30—Weather man.
2:30—Same as WJZ.
3:30—Ampico musicale.
4:00—Stock markets.
4:15—Ampico musicale.
4:30—Garden gossip.
6:00—Weatherman.
6:01—Safety Crusaders.
6:33—Sessions chimes.
6:35—Republican news.
6:40—B. Loring Young.
6:50—New England and the Revolution—Willard De Lue.
7:00—Jeddo Highlanders.
7:30—School information service.
8:00—The Bing Family.
8:30—Sylvania Foresters.
9:00—Smith Brothers.
9:30—WBZ Players.
10:00—Loneines time.
10:01—Ralkite Hour.
11:00—News bulletins.
11:05—Sport-o-rrams.
11:10—Weatherman.

316—KDKA, Pittsburgh—950

4:15—News items.
4:30—Stock Exchange quotations.
5:00—Market reports.
5:55—Theatre calendar.
6:00—Time; news.
6:10—World Book Man.
6:15—Studio program.
6:30—Bestor's Orchestra.
7:00—Chimes; University of Pittsburgh address—How We Grow—Robert T. Hance.
7:15—Studio program.
7:45—Same as WJZ.
8:00—Pittsburgh Institute.
8:30—Same as WJZ.
11:00—Weather; Bestor's Orchestra.

PALACE

TODAY ONLY — DOUBLE FEATURE BILL

Columbia Pictures

'Beware of Blondes'

with Matt Moore, Roy D'Arcy, Dorothy Revier

A George B. Seitz Production

ARE BLONDES MORE DANGEROUS THAN BRUNETTES? HERE'S A PICTURE THAT GIVES THE ANSWER!

— AND —

"THROUGH THE BREAKERS"

From the Stage Play by Owen Davis.

With MARGARET LIVINGSTON and HOLMES HERBERT.

An Exotic Love Triangle in a Primitive Setting!

TONITE IS CHINA NITE

Every Lady Patron Presented with a Piece of K. T. K. Berkley Chinaware. Start Your Collection TONITE!

Starting Tomorrow and FRIDAY and SATURDAY

THOMAS MEIGHAN, EVELYN BRENT and RENEE ADOREE in

"THE MATING CALL"

The Cinderella Inn

Quaker Hill, New London Road, West Side

Telephone 2777, New London

Good Place to Eat!

Dancing Wednesday

Hallowe'en Night

Regular Weekly Dances

Tuesday, Thursday, Saturday

Inn Reserved Thursday, Nov. 8, for the American Legion, Norwich Post.

Slater Hall Concert Series

HAROLD BAUER

MASTER PIANIST

Friday Evening, Nov. 2nd

8:15 O'CLOCK

AT SLATER HALL

SEAT SALE OPENS TOMORROW AT CRANSTON'S, 9 A. M.

BROADWAY

LAST TIMES TODAY

Matinee 2:15—Evening, 7-8:45

YOU'VE MISSED SOMETHING IF YOU PASS THIS UP!

She's coming this way!

SEE and HEAR the 1st ALL TALKING PICTURE

LIGHTS OF NEW YORK

WITH AN ALL-STAR CAST

STORY BY HUGH HERBERT and MURRAY ROTH

DIRECTED BY BRYAN FOY

Warner Bros. VITAPHONE PICTURE

VITAPHONE

"THE NIGHT COURT" With William Demarest

"OUR GANG" In "The Ol' Gray Hoss"

M. G. M. NEWS REEL SYNCHRONIZED

POPULAR PRICES

— Starting Tomorrow —

DOLORES COSTELLO and CONRAD NAGEL in

"TENDERLOIN"

A BulletIn Want Advertisement Will Get It

Business Notices.

MUSIC

MARY D. HODGE TEACHER OF PIANO

8 Grove Place Phone 1159-4

EDWARD BRENNAN TEACHER OF VIOLIN

Tel. 732 317 Main St.

HELEN L. PERKINS TEACHER OF SINGING

Phone 2187 Studio, Alice Bldg.

MRS. EDWARD BRENNAN TEACHER OF PIANO

Studio 317 Main St. Phone 732

PRINTING

BULLETIN and RECORD job department. Bulletin Office. Call 35.

TREES AND SHRUBS

Fruit, Ornamental, Trees and Shrubs. MAPLEWOOD NURSERY CO. East Lyme, Conn. Tel 866-5

FREIGHT

ARTHUR B. LATHROP

Auto trucking — Loaning and expressing. Piano and Furniture Moving. Established 1872. Telephone 170

TRANSPORTATION

PASSENGER — Through service to Springfield 3 times daily. 9:05 a.m. 5:05 daylight saving time. Springfield-New London Coach Co. For information call Gauvreau's hotel. Tel 706. (myTS)

BAILEY'S EXPRESS—New Haven, Middletown, East Hampton, Moosup, Danielson and Willimantic. Leave your orders at Jack's Sport Shop. Phone 820.

New York boat

Lv. New London Sun. Tue. Thurs. at 11 P.M.

Tickets at N. L. Station

Fare from $3.35 to $3.35

NEW ENGLAND STEAMSHIP CO.

VETERINARIES

Office Tel. 1095. Res. Tel. 904-2.

Dr. Robert Globus

Office and Hospital 758 Boswell Ave.

VETERINARIAN

Ram's Head Guaranteed Fabrics

FOR MEN'S AND WOMEN'S WEAR

QUALITY in cloth depends upon quality in material, color and weave. These are factors known only to the maker of the cloth.

In Ram's Head Fabrics the unseen factors that make good are disclosed. Every yard is tested and guaranteed high quality, all wool, fast dyed.

Ram's Head Fabrics hold their shape, wear well and tailor well. They make the good looks of your clothing last longer.

Your tailor can get them. Your clothier should have them—read-to-wear.

AMERICAN WOOLEN COMPANY

Boston, Mass.

Selling Agency:

AMERICAN WOOLEN CO. OF N. Y.

225 Fourth Ave., New York City

Doctor Found What is Best for Thin, Constipated People

As a family doctor at Monticello, Illinois, the whole human body, not any small part of it, was Dr. Caldwell's practice. More than half his "calls" were on women, children and babies. They are the ones most often sick. But their illnesses were usually of a minor nature—colds, fevers, headaches, biliousness — and all of them required first a thorough evacuation. They were constipated.

In the course of his 47 years' practice (he was graduated from Rush Medical College back in 1875), he found a good deal of success in such cases with a prescription of his own containing simple laxative herbs with pepsin. In 1892 he decided to use this formula in the manufacture of a medicine to be known as Dr. Caldwell's Syrup Pepsin, and in that year his prescription was first placed on the market.

The preparation immediately had as great a success in the drug stores as it previously had in his private practice. Now, the third generation is using it. Mothers are giving it to their children who were given it by their mothers. Every second of the working day someone somewhere is going into a drug store to buy it. Millions of bottles of Dr. Caldwell's Syrup Pepsin are being used a year.

Its great success is based on merit, on repeated buying, on one satisfied user telling another. There are thousands of homes in this country that are never without a bottle of Dr. Caldwell's Syrup Pepsin, and we have gotten hundreds of letters from grateful people telling us that it helped them when everything else failed. Every drug store sells Dr. Caldwell's Syrup Pepsin, but you may try it free by using this coupon.

W. B. Caldwell M.D.

AT AGE 89

FREE BOTTLE

Mail to "SYRUP PEPSIN," Monticello, Illinois.

Please send bottle of Dr. Caldwell's Syrup Pepsin to try, entirely FREE.

Name

St.

P.O. 1

CLOUDY, WARMER TODAY; FOLLOWED BY RAIN

Norwich Bulletin

NORWICH, CONN., WEDNESDAY, OCT. 31, 1928

FULL ASSOCIATED PRESS DISPATCHES

The Bulletin.

Norwich, Wednesday, Oct. 31, 1928

THE WEATHER

Conditions

An area of high pressure is central on the New England coast. The outlook is for rain Wednesday night and Thursday in New England and the north portion of the Middle-Atlantic states. Temperatures will rise on Wednesday over northern districts.

Winds

North of Sandy Hook: Moderate southwest winds; weather fair Wednesday.

Sandy Hook to Hatteras: Moderate to fresh east and southeast winds; weather overcast followed by rain Wednesday.

Forecast

For southern New England: Increasing cloudiness and warmer Wednesday, followed by rain Wednesday night and Thursday.

Observations

The Bulletin's observations show the following changes in temperature and barometric changes Tuesday:

	Ther.	Bar.
7 a. m.	28	30.50
12 m.	40	30.50
6 p. m.	28	30.60

Highest 40, lowest 28.

Comparisons

Predictions for Tuesday: Partly cloudy, continued cold.

Tuesday's weather: Fair, northerly wind, cold in morning and at night.

SUN, MOON AND TIDES
(Standard Time)

Day	Sun Rises	Sun Sets	High Water	Moon Rises
	a. m.	p. m.	a. m.	p. m.
29 ..	6.16	4.48	9.50	5.27
30 ..	6.17	4.47	10.35	6.06
31 ..	6.19	4.45	11.27	6.53
1 ..	6.20	4.44	12.21	7.50
2 ..	6.21	4.42	1.03	8.58
3 ..	6.22	4.42	2.06	10.03
4 ..	6.23	4.41	3.17	11.14

Six hours after high water it is low water, which is followed by flood tide.

GREENEVILLE

N. M. SEWING CIRCLE HOLDS FIRST MEETING

The Greeneville N. M. Sewing circle held their first meeting of the season at the home of Mrs. Harold Wickham on North Main street Friday evening with a large attendance. After sewing, a social hour was enjoyed with piano and vocal solos proving the features of the entertainment. Refreshments, consisting of assorted sandwiches, fancy cakes, assorted wafers and hot chocolate, were served by the hostess, assisted by Mrs. Alvin Burrows. The dining room was very prettily decorated.

Food sale, Friday, Nov. 2, 2 to 4 p. m., by St. Andrew's Ladies' guild at A. B. Maine store.—adv.

INSTRUCTIONS FOR VOTERS ON USING THE MACHINES

In view of the large number of new voters this year, many of whom possibly cannot find time to get instruction on the machines before election day, the following directions are given on how to vote by the machines.

There are several rows of levers on the voting machine. The top row is republican, the second row democratic. The other parties follow in order, socialist. To vote the straight ticket for either party all that is necessary to do is to pull the large party lever at extreme left towards you as far as it will go. Then walk out of the booth.

If the voter wishes to split his ticket there is something more to be done after pulling the party lever.

Presuming that the voter is of the republican party, this is how to vote a split ticket after entering the machine.

First, pull the large party lever at extreme left toward you as far as it will go. This throws down all the levers for your entire party ticket.

Second, push up the levers over the candidates you want to vote against.

Third, pull down the levers of the candidates on the row below you want to vote for.

Remember, you must push up the levers o fthe candidates you want to levers of the candidates you want to the corresponding levers in the second row. To split a democratic ticket, follow same process except pull democratic party lever and pull down levers in the upper row.

DANCING AND MUSIC FOR HALLOWEEN PARTY

At the home of Miss Anna Boldrigine, No. 44 Forest street, Saturday evening, an enjoyable Halloween party was given by Miss Estella Dudek for about 40 guests. The decorations in the house were along the Halloween line with a color scheme of gold and black. The music for dancing was very acceptably furnished by the Venetian Trio and an exhibition of the black bottom by Miss Dudek and the interpretation of the varsity drag by her and Robert Williamson were enthusiastically received. There was also a round of applause for Joseph Boldrigine for his vocal selections. Refreshments were served by the hostess, assisted by a number of girls, all receiving Halloween favors.

SONS OF REVOLUTION TO MARK PATRIOTS' GRAVES

At the meeting of the board of managers of the Connecticut society held at the state library on Saturday the 27th instant, Earle M. Wood, secretary-treasurer, of the Gen. Israel Putnam branch of Norwich, was in attendance as a member of the board.

Eight new members were elected, making thirty-three thus far during the fiscal year commencing April 1st.

A number of grave markers for revolutionary patriots were also ordered, among which was one at the grave of Daniel Bissell, the patriot spy, to whose memory a boulder with bronze tablet thereon was erected in Windsor by he Col Jeremiah Woodworth branch, S. A. R., in 1919. Thus does the society strive to keep alive the memory of Revolutionary patriots, which is one of the avowed objects of the organization.

Open Evenings
UNTIL FURTHER NOTICE.
Vecto Heaters
HEAT 3 TO 8 ROOMS
$5.00 DOWN Installs One in Your Home. Balance in Easy Payments.
Come in and Ask About it!
ELDON F. TRIPP.
VECTO DEALER
119 Franklin Street.

MAYOR WILL CALL SPECIAL CITY MEETING OVER ELECTRICAL RATES

Mayor Lee Roy Robbins received on Tuesday from the gas and electrical commissioners a letter in which they suggested the appointment of a fact finding commission to investigate the matter of the new electric rates which the board has put into effect. This was in response to the mayor's letter of Oct. 19 in which he reiterated his contention that a public hearing shou'd be given on the matter.

When asked Tuesday night concerning his probable action in regard to the letter received in the morning from the gas and electrical commissioners, Mayor Robbins said:

"An increased demand during the past few days for the calling of a city meeting at which to express sentiment concerning the new electrical rates, coupled with the suggestion by the gas and electrical commissioners for the appointment of a finding committee, prompts me to call a special city meeting some evening next week, at which time opportunity will be given for general expressions concerning our municipal plant's future welfare, its present management, and the desires of the voters relative thereto."

The following was the letter from the board of gas and electrical commissioners to the mayor on Tuesday:

Mayor Lee Roy Robbins,
Norwich, Connecticut.
Dear Sir:

This commission has given your letter of the 19th careful thought, but still feels that the suggestion offered while at your office on the 15th should be given consideration, ei, that you appoint a committee of five or six citizens and that this commission appoint a like number, to act as a fact finding committee in the matter of electric rates. This commission believes that by this procedure the consumers will receive the benefits of rates which are just, non-discriminatory and in keeping with modern rate making practiced by utility companies of the present.

You will undoubtedly be interested in knowing that the rate schedule which became effective on October 1, was placed in effect only after months of study by this commission, assisted by competent rate engineers, one of whom represented a major group of business interests in this city.

We submit for your consideration the following exhibits:

(a) Comparative data of rates with other cities which have recently been placed in effect.

(b) Data on the application of residential schedules effective October 1. (Note the decrease in income.)

(c) Graphic charts showing the effect of the former and new rate on average monthly bills.

(d) Graphic charts showing the effect of the old and new rates on actual customer's accounts. Note that there is a marked decrease in high monthly bills, thus eliminating many high bill complaints which occur during the winter months.

(e) A letter of commendation.

This commission takes this opportunity, through you, to acknowledge their duty to the tax payers of the city who are the direct owners of the Gas and Electrical property. It's success can be continued or failure brought about by inexpedient action at this time.

We assure you that our endeavors have been to establish rates which will be of benefit to the greatest number of customers. The step taken is one of direct progress and we feel that the schedule adopted should be given a fair trial.

We ask for your cooperation.

Yours very truly,
CITY OF NORWICH GAS & ELECTRICAL COMMISSIONERS
J. A. Desmond, secretary

MOTION LIST MATTERS FOR SUPERIOR COURT

The short calendar session of the superior court which is to be held here Friday morning at 10 o'clock with Judge John Richards Booth presiding, will have the following matters on the motion list:

American Bank & Trust Co. vs. Mystic Worsted Mills, Inc., et al; committee's report on foreclosure sale. D. Allison Whipple vs. Bernice C. Whipple; allowance to defend Rothkavitch vs. Merski; 1. that case be restored to docket; 2. final judgment. Savings Bank of New London vs. Logioco, et al.; 1. judgment by default for failure to appear as against non-appearing defendants; 2. disclosure of defense or judgment as to the defendants, Charles Crocichia, Abraham Rakosky and Barnett Lubow; 3. judgment of foreclosure. Savings Bank of New London vs. Logioco, et al.; 1. judgment by default for failure to appear as against non-appearing defendants; 2. disclosure of defense or judgment as to the defendants, Charles Crocichia, Abraham Rakosky and Barnett Lubow; 3. judgment of foreclosure. Savings Bank of New London vs. Logioco, et al.; 1. judgment by default for failure to appear as against non-appearing defendants; 2. disclosure of defense or judgment as to the defendants, Charles Crocichia, Abraham Rakosky and Barnett Lubow; 3. judgment of foreclosure. Andrew E. Startz vs. Dodd, et al.; motion for default. Andrew E. Startz vs. Dodd, et al.; motion for default. Startz, Admr., vs. Dodd, et al.; motion for default. Gertrude L. Startz vs. Dodd, et al.; motion for default. Coroley vs. Strout, et al.; 1. acceptance of report of receiver of rents; 2. compensation of receiver of rents. Savings Bank of New London vs. Bronstein, et al.; 1. that judgment be opened; 2. that judgment be modified. Anna Lydia Kerr vs. David J. Kerr; that defendant be adjudged in contempt for failure to comply with order of court with respect to payment of alimony.

MADE PERFECT RECORDS ATTENDING CHURCH SCHOOL

The following had perfect records of attendance during July, August and September at the church school of the Central Baptist church: Mrs. Chester Ambler, Horace F. Church, James Coggins, George Ellsworth, Edward Ellsworth, Willis P. Hill, Mrs. Willis P. Hill, E. P. Johnson, Phyllis Ludlow, Lillian Levander, John Levander, Elsie Levander, Mildred Potter, Mrs. Luther Packer, Stephen Peckham, N. Eugene Smith, Miss Anna Storms, Charles Storms, Robert Storms, Jean Spencer, Frank Steinke, Dorothy Strong, Mrs. Henrietta Tefft, William G. Tarbox, Mrs. William H. Wightman.

The following missed but one Sunday: Georgia Bates, Aubrey Brown, Lloyd Chapman, George Diter, Miss Eugenie Dean, Louise Ellsworth, Dorothy Grattidge, Robert Hafner, Donald Hafner, Floyd Lambert, Arline Lillie, Phyllis Lillie, Rose Levander, Julia Ludlow, George McNeil.

WILL BE SPEAKER BEFORE ROTARY CLUB

The Rotary club is to have for its speaker at its meeting at noon today (Wednesday) Michael Kley, head of the immigration and Citizenship bureau of the Metropolitan Life insurance company. Mr. Kley is a student of the immigration problem and has had extensive experience in immigration service among the foreign-born population of the country. He has been abroad four times since the World war, twice for the secretary of labor. He will give an impression of Europe as a result of his experience abroad as the background of the racial and national composition of the American population.

Entertained at Game Dinner

Dr. and Mrs. Charles Haddad entertained ten guests at a game dinner Sunday evening Those present were: Mr. and Mrs. James Tennant, Mr. and Mrs. Philip Mohaco and daughter Louise, Mr and Mrs. Rocco Sabatino, Miss Bernice Cedrone, George and William Haddad, and Miss Helen May Haddad.

The dinner consisted of roast stuffed coon, pheasant and partridge mashed white potatoes, baked sweet potatoes celery, boiled carrots, pumpkin, apple and hot mince pies. Sweet cider was served with the meal. Coffee, cigars, nuts, apples and grapes were served after the meal.

The remainder of the evening was spent in listening to music and telling of anecdotes.

Summoned to City Court

A summons to Orrin Hertz, 17, of this city to appear in the city court on the charge of driving an automobile without having secured an operator's license was recorded at police headquarters Tuesday night at the request of State Policeman Arthur Whitmarsh.

DEMOCRATS' CONTRIBUTIONS TO PARTY'S NATIONAL FUND

James W. Gerard, treasurer of the democratic national committee, has received $21,934 from 471 contributors in Connecticut, according to reports made by him to National Committeeman Thomas J. Spellacy of Hartford. The report is up to and including Oct. 25.

The list consists of contributions to the national campaign fund only. Included in the $21,934 received by Treasurer Gerard is one contribution of $5,000, one of $2,500, four of $1,000, four of $500, six of $250, six of $200, 25 of $100 and 17 of $50.

The $5,000 contribution was made by Mr. Spellacy, and that of $2,500 was made by William Phelps Eno of Saugatuck, nephew of former Gov. Gifford Pinchot of Pennsylvania. The $1,000 contributions were made by Fred P. Holt, state treasurer for the party, and Miss Ethel F. Donaghue of Hartford, Thomas H. Linahan, an uncle of Mr. Spellacy, and Charles G. Morris of New Haven, the party's nominee for governor.

Contributors in this part of the state are listed as follows:

$200—John S. Henry and friends, Stonington.

$50—Dr. J. H. McLaughlin, Jewett City; Alton T. Miner, New London; Dr. E. J. Bronby, Norwich; Lewis W. Phelps, Andover.

$10—James C. O'Connor, Groton; Julius C. Meyer, West Willington; John R. Donovan, Norwich.

$5—Caroline B. Freeman, Gales Ferry; A. McLaughlin, Norwich; J. A. Holland, New London.

$3—R. E. Hamilton, Norwich.

$2—Jacob King, Uncasville; Miss Mary Donovan, Norwich; Nicholas Doyle, Norwich.

$1—William Devine, Uncasville; Jeremiah O'Connor, Colchester; Loretta Sheehan, Norwich; Martin Cyr, Colchester; Frank Foote, Norwich; Ovilard Hammel, Uncasville; Timothy F. Kelly, Colchester; James Johnson, Colchester; M. A. Joy, Colchester; William Johnson, Colchester.

Elected to New England Council

The election of President George Hannauer of the Boston & Maine railroad to membership in the New England council is announced by Joshua L. Brooks of Springfield, president of the Brooks Banknote company there, and chairman of the Massachusetts division of the council. President Hannauer was elected by the Massachusetts members of the council to fill the vacancy caused by the resignation of R. Franklin McElwain of Holyoke, Mass.

JUDGE FINDS EVIDENCE LACKING IN DIVORCE CASE

After partially hearing the testimony of the plaintiff, Nellie Mitchell Whitehead of Groton, in her divorce action against Warren M. Whitehead of Stonington, Judge John Richards Booth in the superior court at New London, Tuesday, dismissed the case for lack of sufficient evidence to substantiate the ground of intolerable cruelty on which she asked for a divorce.

They were married June 3, 1915, and the petitioner charged that her husband had been guilty of intolerable cruelty on divers days from Jan. 1, 1924 to the date of the writ.

SUMMONED TO COURT AFTER AUTO COLLISION

A Dodge sedan driven by its owner, Christopher Barry, of 37 Reynolds street, sustained damages estimated at $65 when in collision Tuesday night at the corner of Otis street and McKinley avenue with a Chevrolet roadster, driven by its owner, Joseph A. Gernhard of R. F. D. No. 4, Colchester. The latter machine's damage was estimated at $25.

Gernhard was found to be without his operator's license and was summoned to appear in the city court.

BEGIN DREDGING CHANNEL ABOVE ALLYN'S POINT

The work of widening and deepening the Thames river channel from Allyn's Point to Norwich is now under way and tons of mud from the river bottom are being daily carried out on scows to the Race and dumped from a section of the river at the "Long Reach." The work, which is being done by the Morris and Cummings Dredging company of New York, will result in the channel having a depth of 18 feet for a width of 200 feet.

The project is one which has been urged by Norwich interests for several years and was made possible by a federal appropriation.

Honors for Putnam Student
(Special to The Bulletin)

WORCESTER, Mass., Oct. 30—Fall elections at Assumption college have brought a new honor to Raymond D. Valade of Putnam, Conn., who has been named a member of the advisory board of the Assumption Sodality of the Blessed Virgin.

The Putnam student, a sophomore, was recently elected vice-president of the Freshman-Sophomore Literary club.

INCIDENTS IN SOCIETY

Mrs. Robbins, wife of Mayor Lee Roy Robbins, with her children, Jane and Arthur has motored back from Stamford, after a brief visit. She was accompanied home by her mother, Mrs. William A. Ayerigg, who is her guest.

Mrs. Gardiner Greene gave a luncheon Saturday for her cousin, Miss Hicks of New York and Tolland.

Miss Louise C. Howe, a trustee of Connecticut college, was one of the guarantors for the Sophie Braslau concert at New London armory Tuesday evening.

Mr. and Mrs. John E. Hawkins have closed their cottage at Eastern Point for the seaso nand are at their home on Broadway.

Mr. and Mrs. Alfred Pierce Allen have returned from a motoring trip of two weeks in Canada and are established in their new home, 35 Carroll avenue.

Mrs. Charles B. Chapman, of Sachem Terrace is visiting Mr. and Mrs. Charles F. Chapman at Plandome, Long Island.

The Monday Bridge club is well started on its new season, having met with Mrs. Webster D. Copp and Miss Beatrice D. Eastwood. The meeting the coming week will be with Mrs. W. Manley Eastwood, Jr., of Broadway

Winners at cards Tuesday, when Mrs. Albert M. VanWagenen entertained with a luncheon bridge were Mrs Arthur M. Thompson, Mrs. Walter E. Turner and Mrs. Harry E. Higgins.

Mrs. Charles C. McNamara of Broadway was hostess to the Tuesday Bridge club, the prizes being won by Mrs. Laurence E. Miller and Mrs. John R. Tarrant.

Mrs. Zebulon R. Robbins, who left recently to make her home in Maine has taken an apartment at the Hotel Columbia, Portland.

Judge Lauren N. Sanborn and Mrs. Sanborn, of Portland, Me., were week end guests of Mr. and Mrs. Frank E. Hyde, of Canterbury road.

TAFTVILLE

Charles Adams, Jr., of Danielson has been spending a few days at his home on North Third avenue, and on Sunday, with his father, Charles R. Adams, and Mrs. Ulmer Jewett and son Allen of Norwich, motored to Mystic, where they were guests of Mr. and Mrs. William Billings and family. Returning with them was Mrs. Charles R. Adams who has been spending a week as the guest of Mr. and Mrs. Billings.

A subscription dance, which was largely attended was held Saturday evening at the Lisbon Community hall in the new schoolhouse at Newent. Both old and new dances were on the program.

Miss Flossie M. Meyer and George W. Meyer of Blissville have been recent visitors in Providence, R. I.

Leslie Gordon of Danielson has been a recent guest of Mr. and Mrs. Earle M. Wood and family of North Third avenue.

Mr. and Mrs. Eugene O. Lambert and family of North B street have moved to Jewett City, where Mr. Lambert is employed by the Ashland Cotton company.

Mr. and Mrs. Thomas Blanchette of Westerly, R. I., spent several days recently with Mr. and Mrs. Malcolm Stinson and family of Bolduc lane.

A committee has been appointed by Peter Gallan post, No. 104, American Legion to make arrangements to hold a military whist.

Some of the grades at the Wequonnoc school are to enjoy Halloween socials this (Wednesday) afternoon.

Rev. Charles H. Reeves of Norwich Town was the preacher Sunday morning at the Taftville Congregational church. Special music after the offertory was sung by the choir under the direction of Miss Nellie S. Howie. At the close of the service, a short business meeting was held, Allan Bogle presiding. The meeting had been called to take some action in regard to the candidates for the pastorate, who have been heard in the local pulpit for the past few weeks. However, no definite action was taken, and it is believed that the church will continue to hear candidates, after which another meeting will be called.

Mr. and Mrs. Wilfred Godere and family of Providence street moved this week to the house on the Old Canterbury turnpike, which they recently purchased from Mr. and Mrs. Hormisdas Turcotte and family. Mr and Mrs. Turcotte have moved to the house on North B street recently vacated by Mr. and Mrs. Joseph Biskey and family.

Mr. and Mrs. William Lavigne have moved from North A street to a house on South Third avenue.

Mr. and Mrs. Edward Gladue and family are moving from 27 to 56 1-2 South B street.

Roger Baribeault of North A street has resigned his position with the spinning department of the local mills.

Mr. and Mrs. Edward S. Edge and son of Providence, R. I., have been recent guests of Mr. and Mrs. John Duff and family of North A street.

Advertised letters at the Taftville postoffice this week include mail for P. Silous, John E. Rose, Mrs. Bertie K. LaTourette and Mrs. Louise Langevin.

From the ball ground on Providence street to the top of the Merchants avenue hill, employes of the state highway department were busy Wednesday scraping the surface of the road and spreading a coat of tarvia.

On Sunday, installation of the officers of Ponemah council, No. 34, K. of C., was held at the council rooms on Providence street, with District Deputy John F. Hennon as the installing officer. The officers installed were grand knight, John J. Daley; deputy grand knight, Leo Lemire; secretary, James Hanlon; financial secretary Francis Murphy; treasurer, Peter Lafleur; inside guard, James Malone; outside guard, Arthur Allard; advocate, Joseph Dugas; warden, James Nolan; chaplain, Rev. Frederick R. DesSureault; trustee for three years, Fred White. After the ceremonies, refreshments were served and a smoker was enjoyed.

Tuesday morning a number of automobile owners found their radiators frozen, and there was a brisk run on the accessory dealers for alcohol and anti-freeze compound throughout the day.

THE PORTEOUS & MITCHELL CO.

Our Daily Special
ONE DAY ONLY — WEDNESDAY
New Fall Dresses
at $13.95
Regularly $16.50 and $19.75
Just 65 New Fall Dresses of Canton Crepe, Crepe-back Satin, Velvet and stunning Comb Matrons of Satin and Velvet, Velvet and Crepe also Georgette.
Dresses for the Misses Intermediate, Women and extra large stouts to 54 size in every wanted Fall shade, including black. Exact copies of much higher priced dresses. Dresses selling regularly at $16.50 and $19.75.
DAILY SPECIAL PRICE
$13.95
On Sale Wednesday Only
No Mail or Telephone Orders.

Miss C. E. Peloubet
Fashion Expert from
The Pictorial Review Company
Will be at Our Store on
Wednesday, October 31st
To Demonstrate the
NEW SIMPLIFIED
Pictorial Review Patterns
She will be here to answer your questions and help you in sewing problems. Be sure to see her!
(Pattern Department — Main Floor)

BAYER ASPIRIN

You doubtless depend on Aspirin to make short work of headaches, but remember that it's just as dependable an antidote for many other pains! Neuralgia? Many have found real relief in a Bayer Aspirin tablet. Or for toothache; an effective way to relieve it, and the one thing doctors are willing you should give a child—of any age. Whether to break up a cold, or relieve the serious pain from neuritis or deep-seated rheumatism, *there's nothing quite like Bayer Aspirin.* Just make certain it's genuine; it must have Bayer on the box and on every tablet. All druggists, with proven directions.

Physicians prescribe Bayer Aspirin; it does NOT affect the heart

Aspirin is the trade mark of Bayer Manufacture of Monoaceticacidester of Salicylicacid

An old Maine woods recipe gives the finest baked-bean flavor known

They have a unique way of baking beans in the logging camps of the Maine woods. They bake them *in the ground!*

The big round-bellied bean pot is filled with the flavor-rich ingredients—lots of brown sugar, molasses and prime sugar-cured pork. Then it is put to bake all night long in the "bean hole"—an oven in the ground.

This gives the finest baked-bean flavor known. A blend of forest fragrance, pungent wood smoke, fresh earthen oven.

And now this same wonderful woods flavor is reproduced for your own table. In Bean Hole Beans! You'll be delighted with this new achievement in flavor. It's so different! Enjoy it today. Ask your grocer to send you 2 or 3 cans. Two sizes —*medium and large.*

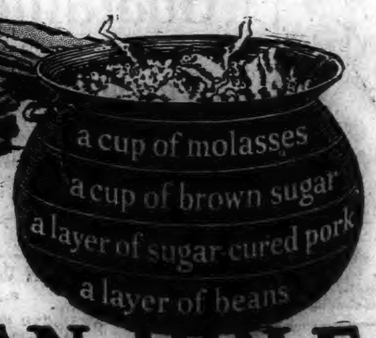

BEAN HOLE BEANS

APPLIED IMAGE, Inc
1653 East Main Street
Rochester, NY 14609 USA
Phone: 716/482-0300
Fax: 716/288-5989

REDUCTION RATIO

16X

IMAGE EVALUATION
TEST TARGET (QA-4)

COMPLIES WITH MIL-M-9868D FORMAT

MAXIMUM DOCUMENT DIMENSIONS
19.0 X 22.50 IN.

8″

REEL 178

NORWICH BULLETIN (NORWICH, CT)

OCT 1, 1928-OCT 31, 1928